

SFR 0031

John W. Adams

Date: 4-28-15

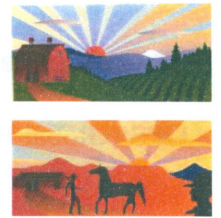

Sesquicentennial Award Application

Type of designation (please check one) Century Farm Century

Ranch

150 YEARS

Press Contact (please check one) YES, both applicant & contact person (if different)

YES, Applicant only NO

(This give us permission to give members of the press who request it your contact information for possible articles about your farm or ranch)

Legal owner / Applicant name JOHN W. ADAMS

Farm or Ranch Name (this is the name used in all publicity & marketing)

JOHN F. ADAMS FARMING ENTERPRISE

Mailing address of Legal Owner / Applicant Redacted for Privacy

Telephone Redacted for Privacy E-mail address Redacted for Privacy

Contact name (if different than legal owner) _____

Mailing address of contact _____

Contact telephone _____ E-mail address _____

Location of farm or ranch (which is the subject of this application):

County UMATILLA

Distance 1 MILE from nearest town ADAMS

Township ADAMS Range _____ Section _____

Address or physical location of the farm or ranch (which is subject of this application)

ADAMS, OR

(Continue application on next page)

Sesquicentennial Award Application - Continued

GPS (Global Positioning System) Coordinates, if known _____

Please attach a map or drawing showing the location of the eligible property within the context of the family farm or ranch.

Founder(s):

Original family owner(s) or founder(s) JOHN FRANKLIN ADAMS

Date (year) this farm or ranch was acquired by founder(s) 1865
(Attach verifying documentation. See Application Qualification #7)

Who farms or ranches the land today? JOHN W. ADAMS

Relationship of applicant to original owner. Clearly explain lineage from original ownership documents to current applicant. (See Application Qualification #7) JOHN F. ADAMS IS THE GREAT GRANDFATHER

OF JOHN W. ADAMS. OWNERSHIP PASSED DOWN FROM GREAT GRANDFATHER → GRANDFATHER → FATHER → J.W. ADAMS

How many acres were included in original farm or ranch? 3,200

How many acres are included today in the farm or ranch? approx. 4,000

How many acres are in agricultural use today? approx. 4,000

If the farm or ranch has ever been rented or leased, please explain the owner's role in this relationship. For example, is the owner actively involved in the management of the land?

Year farm or ranch was awarded Century Farm or Century Ranch status, if applicable RECOGNIZED IN 1980
SEE ATTACHED CERTIFICATE

History of crops or livestock raised on farm or ranch:

What were the early crops or livestock? FIRST LIVESTOCK WAS SHEEP

How did the crops / livestock / use of farm or ranch change over the years?
FROM SHEEP, JOHN F. ADAMS BRANCHED OUT TO GROWING WHEAT AND RAISING CATTLE

What are crops / livestock raised on the farm or ranch today?
WHEAT, GREEN PEAS

(Continue application on next page)

Sesquicentennial Award Application - Continued

History of buildings:

Are any of the original buildings still in use? • Yes • No

When was the first house built? If it is still in use, describe the changes that have been made.

THE FIRST HOUSE WAS BUILT IN 1865. IT IS NO LONGER IN USE.

What years were other structures built (examples: barns, silos, machine shops, coops, smokehouses, dryers, etc.). Describe the changes that have been made to them, including any demolition.

JOHN F. ADAMS BUILT THREE DIFFERENT RESIDENCES, THERE WERE ALSO BARNs ; OUTBUILDINGS , SHOPS . THE ORIGINAL HOMESTEAD WAS DEMOLISHED.

The family:

How many generations live on the farm or ranch today? 2 GENERATIONS

List names and birth years:

JOHN W. ADAMS - 11/19/1956

JOHN H. ADAMS - 12/30/1983

The family history narrative:

Submit two or three pages of family history narrative, including, but not limited to generational transfers of the farm or ranch. Please also submit historical & current photos of the property & family, if available. Do *not* send original documents as they will not be returned. Digital format photos (at highest resolution [300 dpi]) are particularly desirable, so that they may be used in publications, the program's database or the web site. Submitted information, including photos, will be deposited in the OSU Libraries – Special Collections & Archives Research Center for future reference. Please send digital photos included with your application to cfr@oregonfb.org by **May 1**.

Type of information to include in your family history narrative:

- Where founder(s) may have moved from to farm or ranch
- Significant events in the family (births, deaths, marriages, etc.)
- Any major changes to operations (methods of production, etc.)
- Additional information on crops, buildings, other changes from the original farm or ranch
- Any special family farm or ranch stories you'd like to share, passing on techniques, interesting characters, & family folklore

(Continue application on next page)

Sesquicentennial Award Application

Statement of Affirmation

I, JOHN W. ADAMS,

hereby affirm and declare that the farm or ranch which I own at ADAMS
OREGON, in the County of UMATILLA

has been owned by my family for at least 150 continuous years, as specified in the qualifications for the Century Farm & Ranch Program, on or before December 31 of the current calendar year. Further, I hereby affirm that this property meets all other requirements for Century Farm or Ranch honors, including that the farm or ranch has a gross income from farming or ranching activities of not less than \$1,000 per year for three out of the five years immediately preceding making this statement. I understand that the application materials will become property of the OSU Libraries – Special Collections & Archives Research Center and be made available for public use.

By signing below, I understand that I am consenting to the use of both information and photographs.

[Signature]

4-28-15

Signature of Owner

Date

Certification by Notary Public

State of Oregon County of Umatilla

Be it remembered, that on this 28 day of April, 2015, before me, the undersigned, a Notary Public in and for said county and state, personally appeared the within named John W Adams, known to me to be the identical individual described in and who executed the within instrument and acknowledged to me that John W Adams executed the same freely and voluntarily.

In Testimony Whereof, I have set my hand and affixed my official seal the day and year last above written.

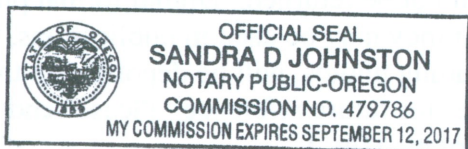

Sandra D Johnston
Notary Public for Oregon
My Commission Expires 09/12/17

Fees

Application Fee (includes one certificate & Roadside sign, Note \$50 of this fee is non-refundable) \$ 250.00
Additional Certificates (\$20 each) \$ _____
Additional Signs (\$200 each) \$ _____
Total Enclosed \$ _____

For office use only

Date Received _____

Approved? Yes No

Authorization _____
Oregon Century Farm & Ranch Program Coordinator

Make checks payable to: Oregon Farm Bureau Foundation for Education

HISTORY OF THE JOHN FRANKLIN ADAMS FARM

150TH ANNIVERSARY

1833 – John F. Adams was born in Jay, Maine.

1858 – John F. Adams came west by taking an arduous ship journey to Panama, then traveling overland through jungle to the western Panama coast, where he took another ship to the Pacific Coast of Oregon, ending up in the Umpqua Valley. With monies earned from teaching school there and private tutoring he invested in livestock (mostly sheep). The area did not prove to be conducive to raising sheep as they suffered from ill health.

1865 – He headed east in search of a better environment for his livestock and homesteaded in what is now known as Adams, Oregon. He purchased three pieces of property; Coldsprings/Holdman near the Columbia River was the winter pasture, Adams was the spring pasture and the mountain property was the summer pasture. The farm we own today was founded in 1865, making it 150 years old this year.

1878 – John F. Adams married Susan Fry on December 17th in Indianapolis, Indiana. They had 5 children; John R., George H., Walter F., Pauline F., and Helen M.

1897 – John F. Adams served as a county commissioner from 1897 to 1898, being elected on the Republican ticket.

1899 – John F. Adams died in McMinnville, Oregon on March 20th. The family was living there so George could attend Linfield College where he was studying to become a doctor.

2015 – Today there are 4 partners in the John F. Adams Farming Enterprise farm that consists of property at Coldsprings and Adams. John W. Adams, Joann Morrison, George Swanneck and Nancy Larson, and Lois Hartley Cannady.

BRIEF BIOGRAPHY OF JOHN FRANKLIN ADAMS

Note: The following article appeared in an Oregon newspaper on March 24, 1899 after the death of John F. Adams.

BURIED IN WALLA WALLA

Funeral of John F. Adams Held There Today Bank Officers Attend From Pendleton.

The funeral of John F. Adams was held in Walla Walla today, the body being brought from McMinnville to Pendleton and taken to Walla Walla on the morning train. From Pendleton went the officers of the Pendleton Savings Bank of which Mr. Adams was president; W.J. Furnish, cashier; T.J. Morris, assistant cashier; and the directors living here—Charles H. Carter, R. Alexander, E.P. Marshall and Joseph Basler. J.S. Teal, vice president, came from Portland.

Mr. Adams Career.

John F. Adams was one of the most prominent citizens of Eastern Oregon, and occupied a position of great prominence in this county. He was the founder of the town of Adams, 15 miles from Pendleton, where he had several hundred acres of the most valuable land of the county. His farm was noted as one of the best in this region, and to it he gave much of his time, although during late years he had extensive interest in connection with the handling of the large sums of money which he had accumulated.

During the years of 1897 and 1898, he served as a county commissioner, being elected on the republican ticket.

Mr. Adams was born and bred on the northeast, Atlantic coast, and was a native of the town of Jay, Maine, where he was born July 20, 1833. During his early youth he attended the public schools, and for two years was a student of the village academy in the town where he lived. His parents were Joseph and Areete Adams, who lived for the most part in Franklin County, Maine.

In the year 1858, he determined to come to the west, and, by the Panama route, came to the Pacific coast, going first to the Umpqua valley, where he

taught school for four years. The money thus received he invested in livestock, and it was this money that formed the foundation of the fortune, which is now estimated to be between \$75,000 and \$100,000.

For seven years he remained there, and then came to this county in 1865, engaging in farming and stock raising.

In 1878, he married Miss Susan F. Fry, a lady from Indianapolis, Indiana, who, with several children, survives him.

Mr. and Mrs. Adams have spent the past few winters in McMinnville, coming here to remain during the summer, and attending to their land and money interests in this section.

Mr. Adams was one of the men who assisted in the development of the state, and, like all the old pioneers, passed through many trying experiences. At different times, he was in danger of his life from the Indians, and both in Eastern and Western Oregon, witnessed the Indian wars that have become part of the history of this state.

OREGON HISTORICAL SOCIETY

1230 S.W. Park Avenue

(503) 222-1741



Portland, Oregon 97205

Cable: Histore

July 21, 1980

Mr. John Paxton Adams
Rt. 3, Box 136
Adams, Oregon 97810

Dear Mr. Adams:

It is a pleasure to inform you that Century Farm designation has been given to the farm founded in 1865 by John Franklin Adams. Please accept the congratulations of the Oregon Historical Society both on the award and on your interest in our historical heritage.

The Century Farm designation will be awarded at the Umatilla County Fair on August 5, 1980 at 7:30 p.m. I look forward to seeing you at that time.

Most sincerely,

Elizabeth W. Buehler

Elizabeth W. Buehler
Field Historian

Subject: RE: Missing Sesquicentennial Farm Application Items
Date: Wednesday, June 3, 2015 at 1:14:31 PM Pacific Daylight Time
From: Landis, Larry <larry.landis@oregonstate.edu>
To: Andrea <Andrea@oregonfb.org>
CC: Kyle Jansson <Kyle.Jansson@oregon.gov>

Hi Andrea,

I'll try to look at a couple of things in our collections, but I don't think I'll find much. It will probably be Friday before I can do this.

A couple of other comments:

The certificate document (the one that is hard to read) was actually issued under the Timber Culture Act of 1873, a program that was similar to the Homestead Act of 1862 but obviously implemented 11 years later. The certificate is signed by Benjamin Harrison and seems to be dated 1892 at the bottom.

The other document, being in sections, is really hard to read, but it is clearly dated 1877.

My understanding of the homestead laws is that a deed would've been issued either after the settlers purchased the land or had settled and improved it for five years.

If we or the family cannot come up with some proof of the 1865 date, I would have difficulty recommending this farm for sesquicentennial status. The CF&RP has evolved since the Adams were designated a a century farm, and we have a higher burden of proof than in the early days.

Kyle, what are your thoughts?

Larry

From: Andrea [Andrea@oregonfb.org]
Sent: Wednesday, June 03, 2015 8:12 AM
To: Landis, Larry
Cc: Kyle Jansson
Subject: FW: Missing Sesquicentennial Farm Application Items

Hi Larry,

Here is information about the farm I contacted you about yesterday; I am not familiar really how homestead certificates work, but the earliest date they can find is 1872. They couldn't find the original deed thus have no proof of ownership for the date they claim for the review next week. How do we want to handle this?

Let me know your thoughts.

Thanks,

Andrea Kuenzi
Oregon Farm Bureau Foundation for Education
Scholarship & Oregon Century Farm & Ranch Coordinator
1320 Capitol St. NE Suite 200
Salem OR 97301

P

N²NW, SWNW, NW SW

3N 34 9

290

R 120-PAGE 1781

P-35882

107097

THE UNITED STATES OF AMERICA.

To all to whom these presents shall come, Greeting:

Timber-Culture Certificate No. 144
Application 1650

Whereas there has been deposited in the General Land Office of the United States a CERTIFICATE of the Register of the Land Office at Astoria, Oregon, whereby it appears that, pursuant to the Acts of Congress approved March 3, 1873, March 13, 1874, and June 11, 1878, "to encourage the growth of timber on the Western Praries," the claim of John F. Adams

has been established and duly announced in conformity to law for the North East quarter the North West quarter of the North West quarter and the not numbered 1/4 of the North West quarter of the South West quarter of section nine in Township Three North of Range Thirty four East of Willamette Meridian in Oregon containing one hundred and forty six acres and the undivided of an acre

according to the Official Plat of the Survey of the said Land returned to the General Land Office by the Surveyor General.

Now know ye, that there is hereby granted by the UNITED STATES unto the said John F. Adams the tract of Land above described: TO HAVE AND TO HOLD the said tract of Land, with the appurtenances thereof, unto the said John F. Adams and to his heirs and assigns forever; subject to any valid and lawful water rights for mining, agricultural, manufacturing, or other purposes, and rights to ditches and canals and in connection with such water rights as may be conveyed and acknowledged by the land owners, heirs, and assigns of water, and also subject to the right of the proprietor of a vein or lode to extract and remove any ore therefrom, should the same be found to penetrate or intersect the premises hereby granted, as provided by law.

In testimony whereof J. Thompson, President of the UNITED STATES OF AMERICA, has caused this letter to be made Public, and the seal of the General Land Office to be hereunto affixed.



GIVEN under my hand and the seal of the UNITED STATES OF AMERICA, in the City of Washington, this 14th day of July, in the year of our Lord one thousand nine hundred and twentieth year, and of the Independence of the United States the forty fifth.

By the President: Benjamin Harrison
Secretary: W. H. Johnson
Assistant Secretary: D. J. Roberts

Timber-Culture Certificate No. 144
Application 1650
Approved by the Secretary of the Interior

To all to whom these presents shall come, Greeting:

Whereas

John F. Adams of Washtenaw County Oregon 114

Land Office of the United States a Certificate of the Register of the Land Office at Le Grand Oregon payment has been made by the said John F. Adams.

the Act of Congress of the 24th of April, 1820, entitled "An Act making further provision for the sale of the Public Lands, and the Lot numbered five of Section nine of the North East quarter, and the Lot numbered seven, eight, nine and ten of Section nine in Range thirty-four East, in the District of Lands subject to sale at Le Grand Oregon, containing 100 acres, land sixty hundredths of an acre.

of the Survey of the said Lands, returned to the General Land Office by the Surveyor General, which said Tracts have John F. Adams

at the United States of America, in consideration of the premises, and in conformity with the several Acts of Congress in such case granted, and by these presents do give and grant unto the said John F. Adams.

the said Tracts above described: To have and to hold the same, together with all the rights, privileges, immunities, and appurtenances belonging, unto the said John F. Adams and to his

subject to any vested and accrued water rights for mining, agricultural, manufacturing, or other purposes, and rights to ditches and reservoirs, as may be recognized and acknowledged by the local customs, laws, and decisions of courts, and also subject to the right of extract and remove his ore therefrom, should the same be found to penetrate or intersect the premises hereby granted, as provided by

of, J. Rutherford B. Hayes, President of the United States of America, have caused these letters to be Patent, and the Seal of the General Land Office to be hereunto affixed.

Given under my hand, at the City of Washington, the fifth day of April, in year of our Lord one thousand eight hundred and and of the Independence of United States the one hundred and first

BY THE PRESIDENT: R B Hayes By D D Leone Secretary
J. W. Leary Recorder of the General Land Office

UNITED STATES OF AMERICA,

to whom these presents shall come, Greeting:

Henry C. Adams of Yamhill County Oregon
of the United States a Certificate of the Register of the Land Office at *Le Grand Oregon*
made by the said *Henry C. Adams*
of the 24th of April, 1820, entitled "An Act making further provision for the sale of the Public Lands," ~~for~~
tract, for the South East quarter of section eleven, in Township four
East, in the District of Lands subject to sale at Le Grand Oregon
not sixty acres.

of the said Lands, returned to the General Land Office by the Surveyor General, which said Tract has been

of America, in consideration of the premises, and in conformity with the several Acts of Congress in such case made
by these presents do give and grant unto the said *Henry C. Adams*
above described: To have and to hold the same, together with all the rights, privileges, immunities, and appurtenances,
of the said *Henry C. Adams* and to *his*

and accrued water rights for mining, agricultural, manufacturing, or other purposes, and rights to ditches and reservoirs
may be recognized and acknowledged by the local customs, laws, and decisions of courts, and also subject to the right of the
owner herefrom, should the same be found to penetrate or intersect the premises hereby granted, as provided by law.

Jefferson B. Hoopes, President of the United States of America, have caused these letters to be made
Seal of the General Land Office to be hereto affixed.

given under my hand, at the City of Washington, the *first* day of *October*, in the
year of our Lord *one thousand eight hundred and ~~seventy seven~~*, and of the Independence of the

History of Adams

Volume II 1894-1903



Adams, Oregon 97810

January 23, 1899

ADAMS NOTES

Activities in That Town and Neighborhood Recently.

Adams correspondence in the Athena Press:

The mayor and council have set about cleaning up the town as regards its sanitary condition, and have thoroughly inspected every nook and corner, ordering under penalty a clean sweep of all filth and garbage. These orders if carried out, will surely have a beneficent effect upon the health of the community.

While there is much sickness in the community among the children, there are but one or two cases considered serious at present, that of the 13-year-old daughter of Mrs. King. The child contracted a severe cold at the time of the death of her father which has developed into an almost serious case of inflammatory rheumatism, and doubts are expressed as to her recovery.

There are many cases of la grippe among the grown portion of our citizens, but nothing serious. Several cases of lung fever, pneumonia, tonsillitis and one case of diphtheria, in a mild form.

March 23, 1899

J.F. ADAMS, DEAD

He Dies at McMinnville of Grippe and Cancer of the Stomach.

John F. Adams, a well known and highly respected citizen of Umatilla county, died at McMinnville, Yamhill county, at 1 o'clock this morning. The news came in a message from W.J. Furnish, cashier of the Pendleton savings bank, of which Mr. Adams was president, to T.J. Morris, Mr. Furnish being at McMinnville, having heard that Mr. Adams was seriously ill.

Mr. Adams had been ill two or three weeks of grippe, but the cause of his death was cancer of the stomach complicated with the grippe.

John F. Adams was one of the foremost citizens of this county, a man of means and character. He was born July 20, 1833. at Jay, Maine. He is one of the pioneers of Oregon. He leaves a wife and three children, and a brother, H.C. Adams, at Walla Walla. His remains will arrive in Pendleton on tomorrow's train and taken from here on the train, which leaves at 9:40, to Walla Walla where they will be interred. Friends of the family are respectfully invited to attend the funeral services and a special coach will be provided on the train for their accommodation.

The Pendleton Savings Bank will not be open for business tomorrow, Friday, on account of the death and funeral of J.F. Adams, the president of the institution.

March 24, 1899

BURIED IN WALLA WALLA

Funeral of John F. Adams Held There Today Bank Officers Attend
From Pendleton.

The funeral of John F. Adams was held in Walla Walla today, the body being brought from McMinnville to Pendleton and taken to Walla Walla on the morning train. From Pendleton went the officers of the Pendleton Savings Bank of which Mr. Adams was president; W.J. Furnish, cashier; T.J. Morris, assistant cashier; and the directors living here--Charles H. Carter, R. Alexander, E.P. Marshall and Joseph Basler. J.S. Teal, vice president, came from Portland.
Mr. Adams Career.

John F. Adams was one of the most prominent citizens of Eastern Oregon, and occupied a position of great prominence in this county. He was the founder of the town of Adams, 15 miles from Pendleton, where he had several hundred acres of the most valuable land of the county. His farm was noted as one of the best in this region, and to it he gave much of his time, although during late years he had extensive interest in connection with the handling of the large sums of money which he had accumulated.

During the years of 1897 and 1898, he served as a county commissioner, being elected on the republican ticket.

Mr. Adams was born and bred on the northeast, Atlantic coast, and was a native of the town of Jay, Maine, where he was born July 20, 1833. During his early youth he attended the public schools, and for two years was a student of the village academy in the town where he lived. His parents were Joseph and Areeete Adams, who lived for the most part in Franklin county, Maine.

In the year 1858, he determined to come to the west, and, by the Panama route, came to the Pacific coast, going first to the Umpqua valley, where he taught school for four years. The money thus received he invested in livestock, and it was this money that formed the foundation of the fortune, which is now estimated to be between \$75,000 and \$100,000.

For seven years he remained there, and then came to this county in 1865, engaging in farming and stock raising.

In 1868, he married Miss Susan F. Fry, a lady from Indianapolis, Indiana, who, with several children, survives him.

Mr. and Mrs. Adams have spent the past few winters in McMinnville, coming here to remain during the summer, and attending to their land and money interests in this section.

Mr. Adams was one of the men who assisted in the development of the state, and, like all the old pioneers, passed through many trying experiences. At different times, he was in danger of his life from the Indians, and both in Eastern and Western Oregon, witnessed the Indian wars that have become part of the history of this state.

April 13, 1899

JOHN F. ADAMS' WILL

He Leaves to Each of the Five Children \$3000, the Remainder to Mrs. Adams During Her Life.

The will of the late John F. Adams was today admitted to probate, and orders made in compliance with its provisions. The amount of property is in no manner hinted at in the instrument.

Mrs. Adams is appointed executrix of the will, without bonds, and testamentary guardian of the children.

HISTORY OF PACIFIC NORTHWEST OREGON & WASHINGTON

VOL #11 1889 Red Book

Press of H.S. Crocker & Co. San Francisco

John F. Adams-- We have here the founder of the promising city of Adams, Oregon, which is located on the line of the railroad in Umatilla County. Mr. Adams was born in Franklin County Maine, in 1835. When twenty-two years of age, he came to Douglas County, Oregon, and for five years engaged in school teaching. Exchanging the master's rod for the shepherd's crook, he went extensively into the sheep business in the Umpqua Valley, and in 1865 transferred his flocks to Umatilla County. Here he lived twenty-three years. Besides the culture of sheep, he has devoted much time to cattle, and is now giving chief attention to fine horses. His stock of all kinds is of highly improved breeds. He is doing the county much service by thus improving its stock, and thus largely enhancing it's wealth. He is in truth, in every particular, a public spirited gentleman, greatly interested in all that prompts the mental and moral as well as material welfare of his town and county. He is one of the oldest settlers in the region, antedating nearly all those here; and it is much due to him that the place has attained it's present prosperity and eminence. He was married in 1878 to Miss Susan F. Fry. They have five children, three boys and two girls. Mr. Adams and his wife are now in their full vigor, and will see a development of this region which must eclipse anything which has yet been brought to pass within it's environs.

DEATH OF JOHN FRANKLIN ADAMS.



McMINNVILLE, Or., March 23.—John Franklin Adams died at his home in this city at 12:40 A. M. today, of cancer of the stomach. Mr. Adams came to this city some three years ago to secure the advantages of McMinnville college for his children. His business interests are in Umatilla county, where he was a heavy taxpayer. He was president of the Pendleton Savings bank, of which institution he was one of the chief promoters, having held same office therein ever since its establishment. Deceased was born in Jay, Franklin county, Me., July 20, 1835. He came to Oregon in 1856, and located in Umpqua valley, Douglas county, where he taught school for a number of years. After several years' teaching he engaged in sheepraising, combining his interests with those of his brother, H. C. Adams, now of Weston, Umatilla county. They carried on this business in both Douglas and Umatilla counties, and later began general stockraising. Deceased was once a county commissioner of Umatilla county.

On December 17, 1878, at Indianapolis, Ind., Mr. Adams was united in marriage to Susan F. Frye, who with five children, the result of this union, survive him. The children are: John R., aged 19; George H., 17; Walter F., 15; Pauline, 11; Helen, 6. All reside at home. Mr. Adams was an influential Baptist, and came here to secure the benefits of the Baptist college, which his support has helped to maintain.

The remains were shipped today to Walla Walla, Wash., for interment.

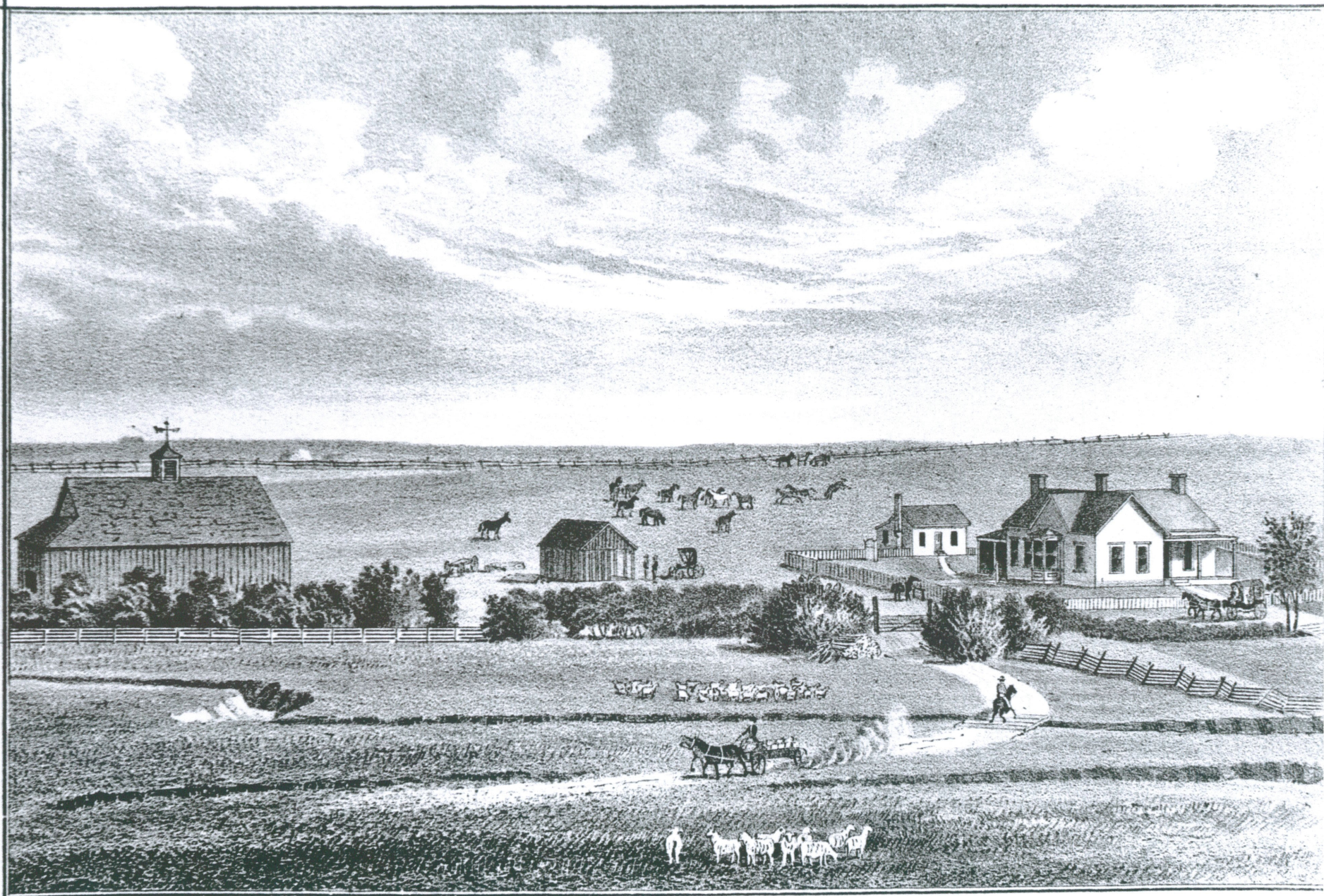

FARM RESIDENCE OF J. F. ADAMS, UMATILLA CO. OREGON.

A. G. WALLING, LITH. PORTLAND, OR.











The "foothill
← place"

Our Farm



John Adams, Inc
John W. Adams
John P. Adams

Husband John P
"out standing" is
one of our pea
fields -

Son John, me, husband John + Jake



in
one of our
wheat fields

To: Mr. Blake Rowe, CEO
Oregon Wheat
1200 NW Naito Parkway, Ste. 370
Portland, OR 97209
Office: 503.467.2161
29 June, 2015

Re: Justification for the Columbia Basin Agricultural Research Center (CBARC), Oregon State University
need of the 60 acre land from Mr. John Adams

Dear Mr. Rowe,

Currently, CBARC operates on 143 acres that belongs to the Umatilla County. CBARC has been leasing an additional 40 acres from Mr. Adams for the past nine years. Last year, CBARC started leasing an additional 20 acres to meet its research needs in precision agriculture projects.

Mr. Adams would like to either sell the 60 acres of land or increase the lease price. Currently, the lease price is \$120/acre.

The additional 60 acres will meet our expanding needs for research brought with the hiring of a new weed scientist, agronomist/director, and a new plant pathologist. The 40 acres we have been leasing for 9 years have been in no-till (direct seed) for the last 9 years and do not have a history of small plot research, while the 143 acres belonging to CBARC has been under conventional till since 1930 and has been used for small plot research for several decades. The 20 acre piece has a variable surface and may be very good for precision agriculture projects. In fact, a recently funded project on precision nitrogen management will be conducted on this piece of land.

Overall, the additional 60 acres will expand research opportunities in transitional agricultural systems, precision agriculture, and direct seeding. I believe it will be a vital piece for maintaining and improving our services to the growers in eastern Oregon.

I hope the OWC will look favorably upon this land requisition and support it. Thank you and I look forward to your response.

Sincerely,



Valtcho Jeliakov
Director
OSU Columbia Basin Agricultural Research Station
48037 Co 788 Rd, Adams, OR 97810



John Adams
19 acres

John Adams
36 acres

CBARC, 143 acres

© 2015 Google

Google earth

1994

Imagery Date: 7/5/2013 45°43'22.46" N 118°37'34.00" W elev 1495 ft eye alt 7009 ft

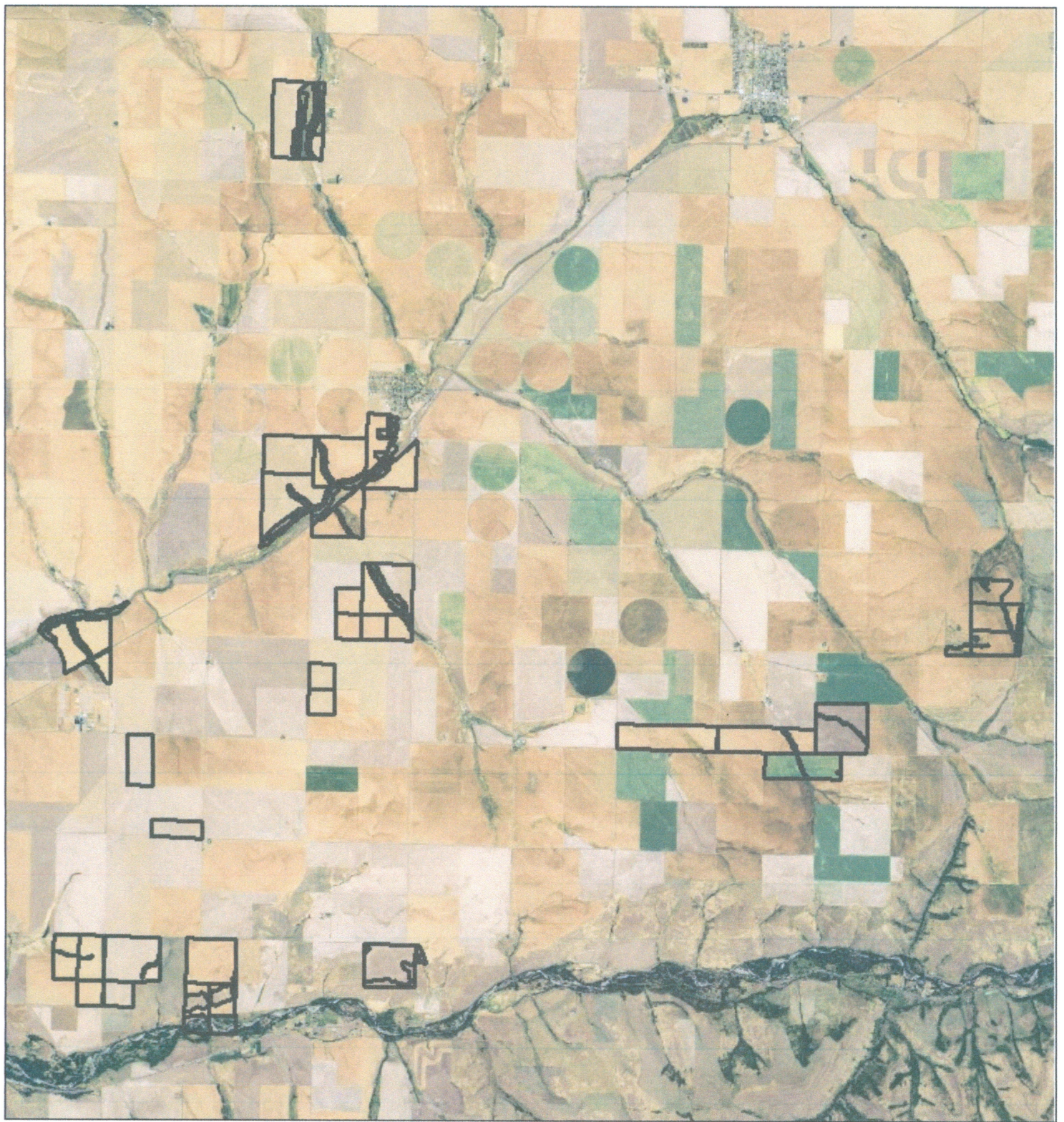

United States Department of Agriculture
Farm Service Agency
2015 Umatilla County, OR
Farm: 7451



Wetland Determination Identifiers

- Restricted Use
- ▼ Limited Restrictions
- Exempt from Conservation Compliance Provisions
- Section Boundary
- CLU Boundary

USDA FSA maps are for FSA Program administration only. This map does not represent a legal survey or reflect actual ownership; rather it depicts the information provided directly from the producer and/or the 2014 ortho-rectified imagery for Oregon. The producer accepts the data as is, and assumes all risks associated with its use. The USDA Farm Service Agency assumes no responsibility for actual or consequential damage incurred as a result of any user's reliance on this data outside FSA Programs. Wetland identifiers do not represent the size, shape, or specific determination of the area. Refer to your original determination (CRA-026 and attached maps) for exact boundaries and determinations, or contact NRCS.

1" = 7,013'



United States Department of Agriculture
Farm Service Agency
2015 Umatilla County, OR
Farm: 5425

Wetland Determination Identifiers

- Restricted Use
- ▼ Limited Restrictions
- Exempt from Conservation
- Compliance Provisions
- Section Boundary
- CLU Boundary



USDA FSA maps are for FSA Program administration only. This map does not represent a legal survey or reflect actual ownership; rather it depicts the information provided directly from the producer and/or the 2014 orthonorectified imagery for Oregon. The producer accepts the data as is and assumes all risks associated with its use. The USDA Farm Service Agency assumes no responsibility for actual or consequential damage incurred as a result of any user's reliance on this data outside FSA Programs. Wetland Identifiers do not represent the size, shape, or specific determination of the area. Refer to your original determination (CRA-026 and attached maps) for exact boundaries and determinations, or contact NRCS.

1" = 1,011'



Common Land Unit Tract Boundary

- Cropland
- Non-Cropland

Wetland Determination

- Restricted Use
- Limited Restrictions
- Exempt from Conservation Compliance Provisions

Tract Cropland Total: 157.83 acres

2015 Program Year

Map Created March 05, 2015

Farm 7451

Tract 22

OR059_T22

United States Department of Agriculture (USDA) Farm Service Agency (FSA) maps are for FSA Program administration only. This map does not represent a legal survey or reflect actual ownership; rather it depicts the information provided directly from the producer and/or National Agricultural Imagery Program (NAIP) imagery. The producer accepts the data 'as is' and assumes all risks associated with its use. USDA-FSA assumes no responsibility for actual or consequential damage incurred as a result of any user's reliance on this data outside FSA Programs. Wetland identifiers do not represent the size, shape, or specific determination of the area. Refer to your original determination (CPA-026 and attached maps) for exact boundaries and determinations or contact USDA Natural Resources Conservation Service (NRCS).

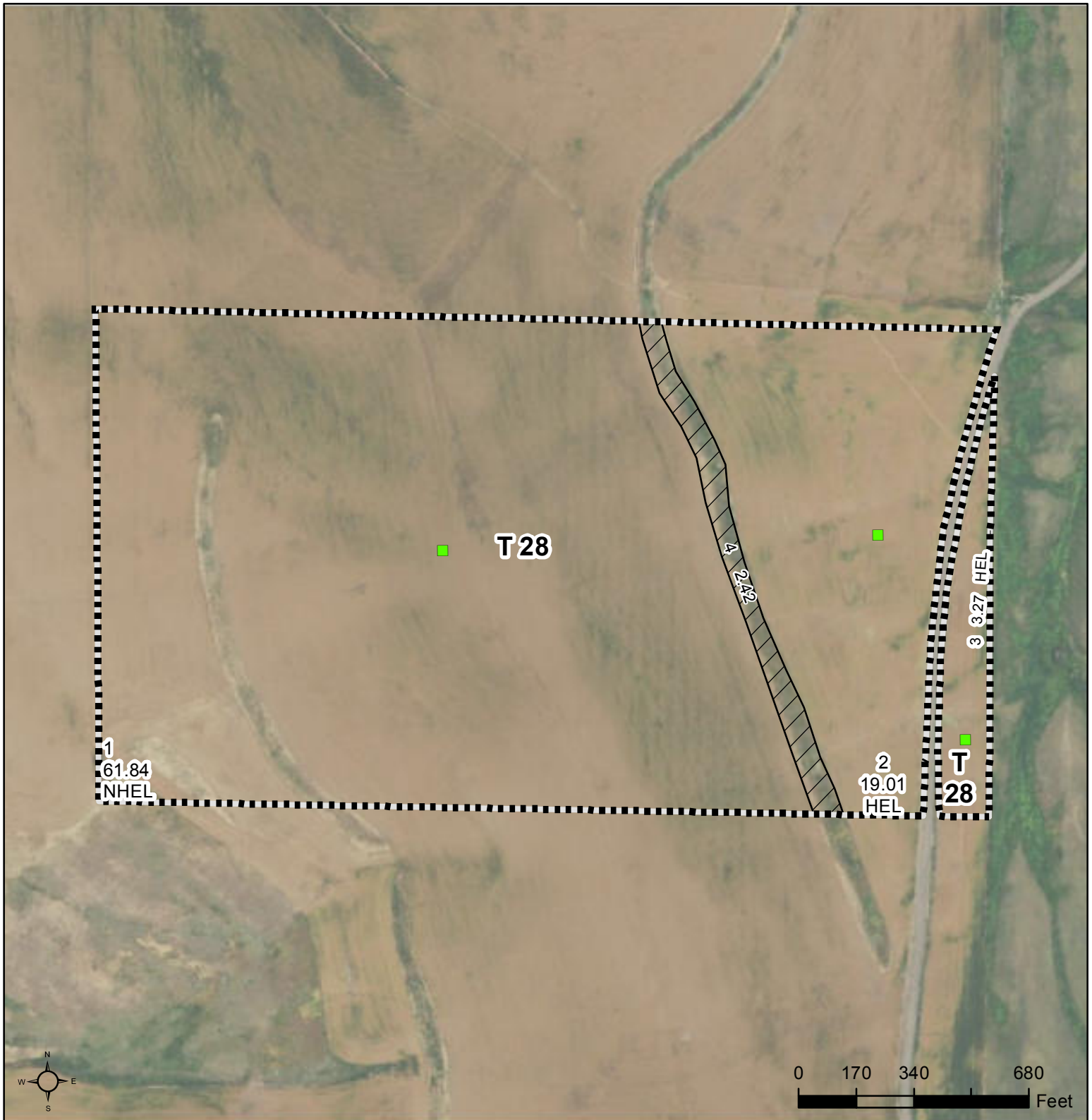

Common Land Unit Tract Boundary

- Cropland
- Non-Cropland

Wetland Determination

- Restricted Use
- Limited Restrictions
- Exempt from Conservation Compliance Provisions

Tract Cropland Total: 84.12 acres

2015 Program Year

Map Created March 05, 2015

Farm 7451

Tract 28

OR059_T28

United States Department of Agriculture (USDA) Farm Service Agency (FSA) maps are for FSA Program administration only. This map does not represent a legal survey or reflect actual ownership; rather it depicts the information provided directly from the producer and/or National Agricultural Imagery Program (NAIP) imagery. The producer accepts the data 'as is' and assumes all risks associated with its use. USDA-FSA assumes no responsibility for actual or consequential damage incurred as a result of any user's reliance on this data outside FSA Programs. Wetland identifiers do not represent the size, shape, or specific determination of the area. Refer to your original determination (CPA-026 and attached maps) for exact boundaries and determinations or contact USDA Natural Resources Conservation Service (NRCS).

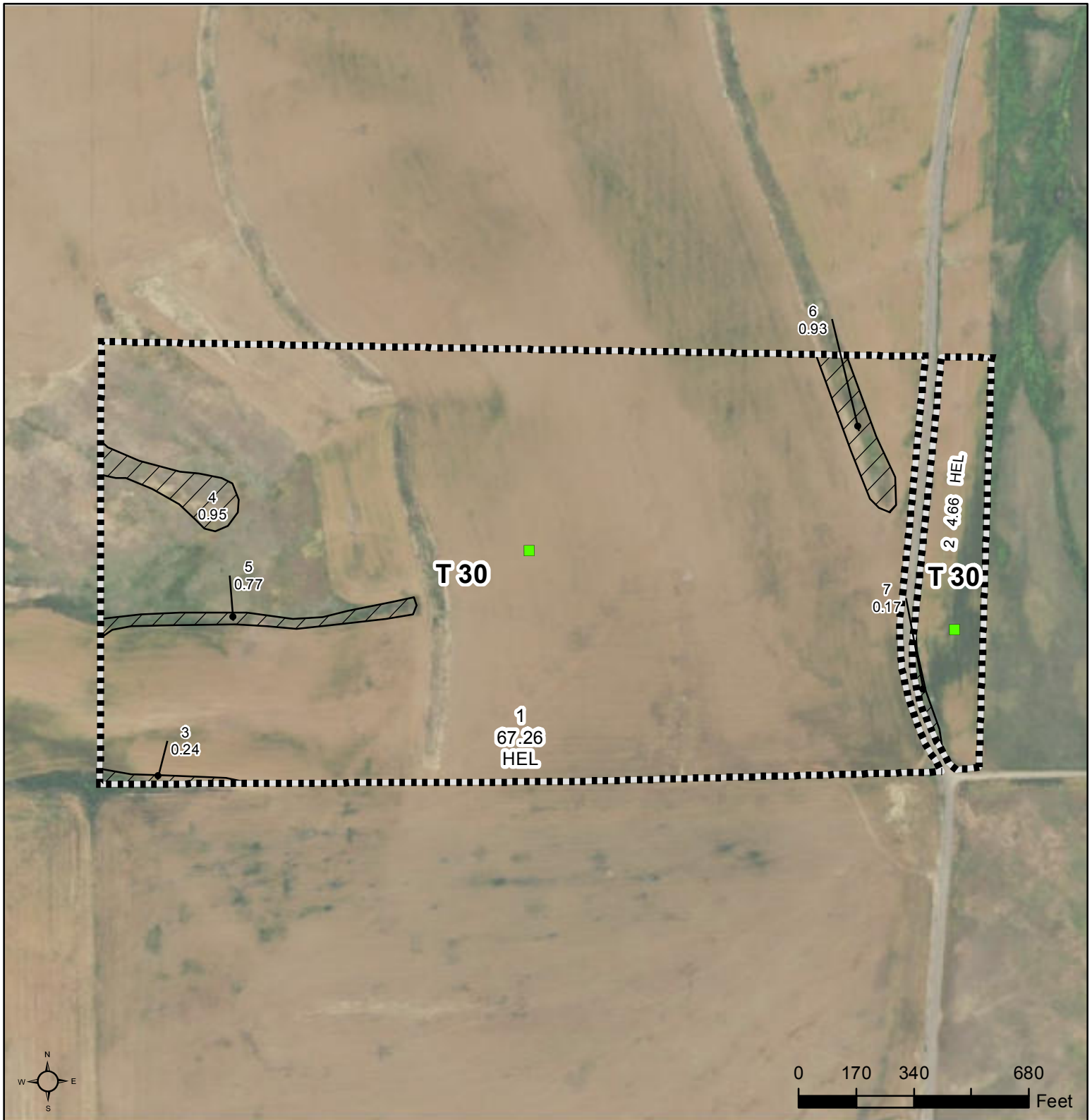

Common Land Unit Tract Boundary
 Cropland
 Non-Cropland

Wetland Determination
 Restricted Use
 Limited Restrictions
 Exempt from Conservation Compliance Provisions

Tract Cropland Total: 71.92 acres

2015 Program Year
 Map Created March 05, 2015



Farm 7451
 Tract 30

OR059_T30

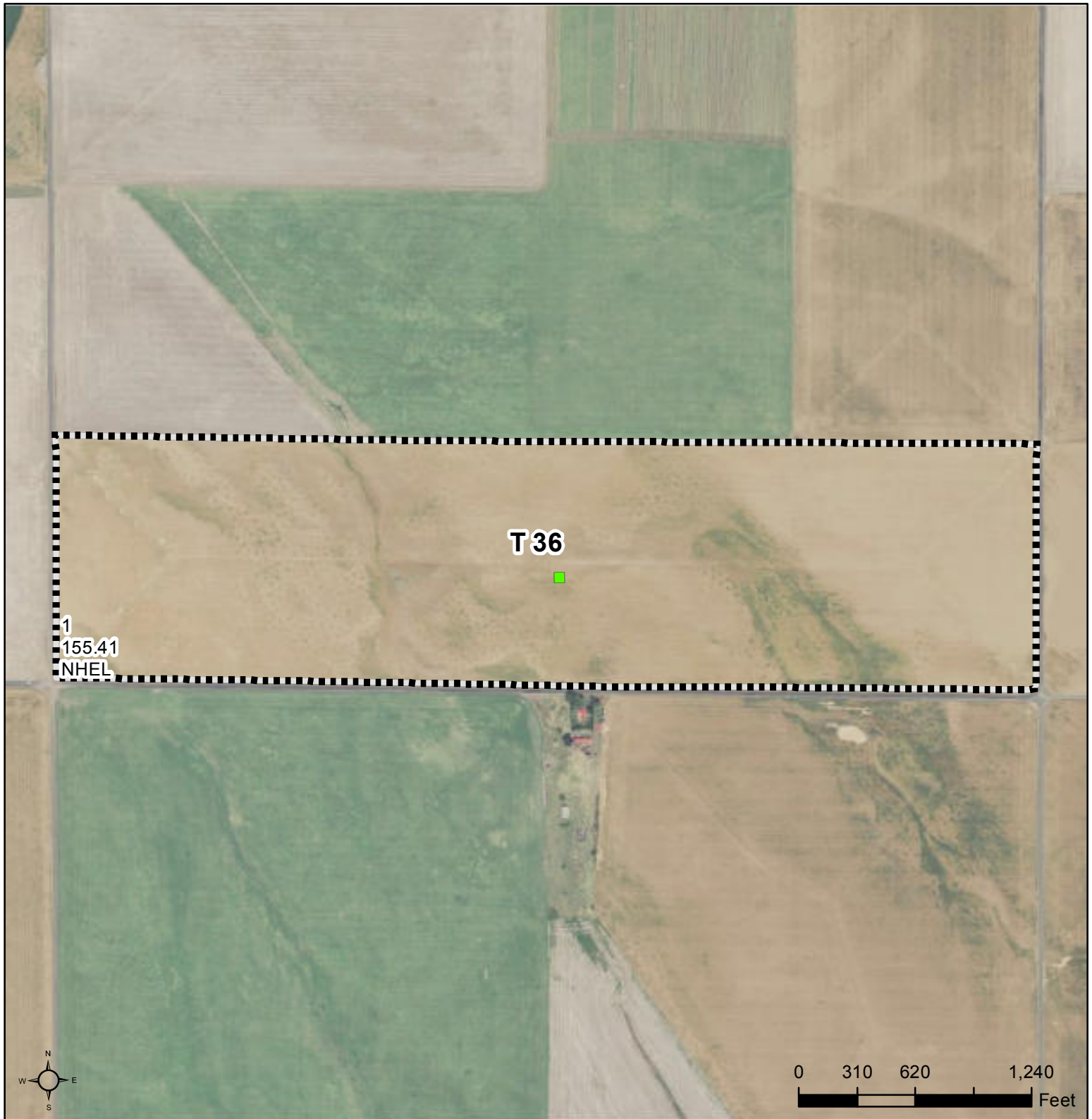

United States Department of Agriculture (USDA) Farm Service Agency (FSA) maps are for FSA Program administration only. This map does not represent a legal survey or reflect actual ownership; rather it depicts the information provided directly from the producer and/or National Agricultural Imagery Program (NAIP) imagery. The producer accepts the data 'as is' and assumes all risks associated with its use. USDA-FSA assumes no responsibility for actual or consequential damage incurred as a result of any user's reliance on this data outside FSA Programs. Wetland identifiers do not represent the size, shape, or specific determination of the area. Refer to your original determination (CPA-026 and attached maps) for exact boundaries and determinations or contact USDA Natural Resources Conservation Service (NRCS).



Common Land Unit

-  Cropland
-  Tract Boundary

Wetland Determination

-  Restricted Use
-  Limited Restrictions
-  Exempt from Conservation Compliance Provisions

Tract Cropland Total: 155.41 acres

2015 Program Year

Map Created March 05, 2015

Farm 7451

Tract 36

OR059_T36

United States Department of Agriculture (USDA) Farm Service Agency (FSA) maps are for FSA Program administration only. This map does not represent a legal survey or reflect actual ownership; rather it depicts the information provided directly from the producer and/or National Agricultural Imagery Program (NAIP) imagery. The producer accepts the data 'as is' and assumes all risks associated with its use. USDA-FSA assumes no responsibility for actual or consequential damage incurred as a result of any user's reliance on this data outside FSA Programs. Wetland identifiers do not represent the size, shape, or specific determination of the area. Refer to your original determination (CPA-026 and attached maps) for exact boundaries and determinations or contact USDA Natural Resources Conservation Service (NRCS).

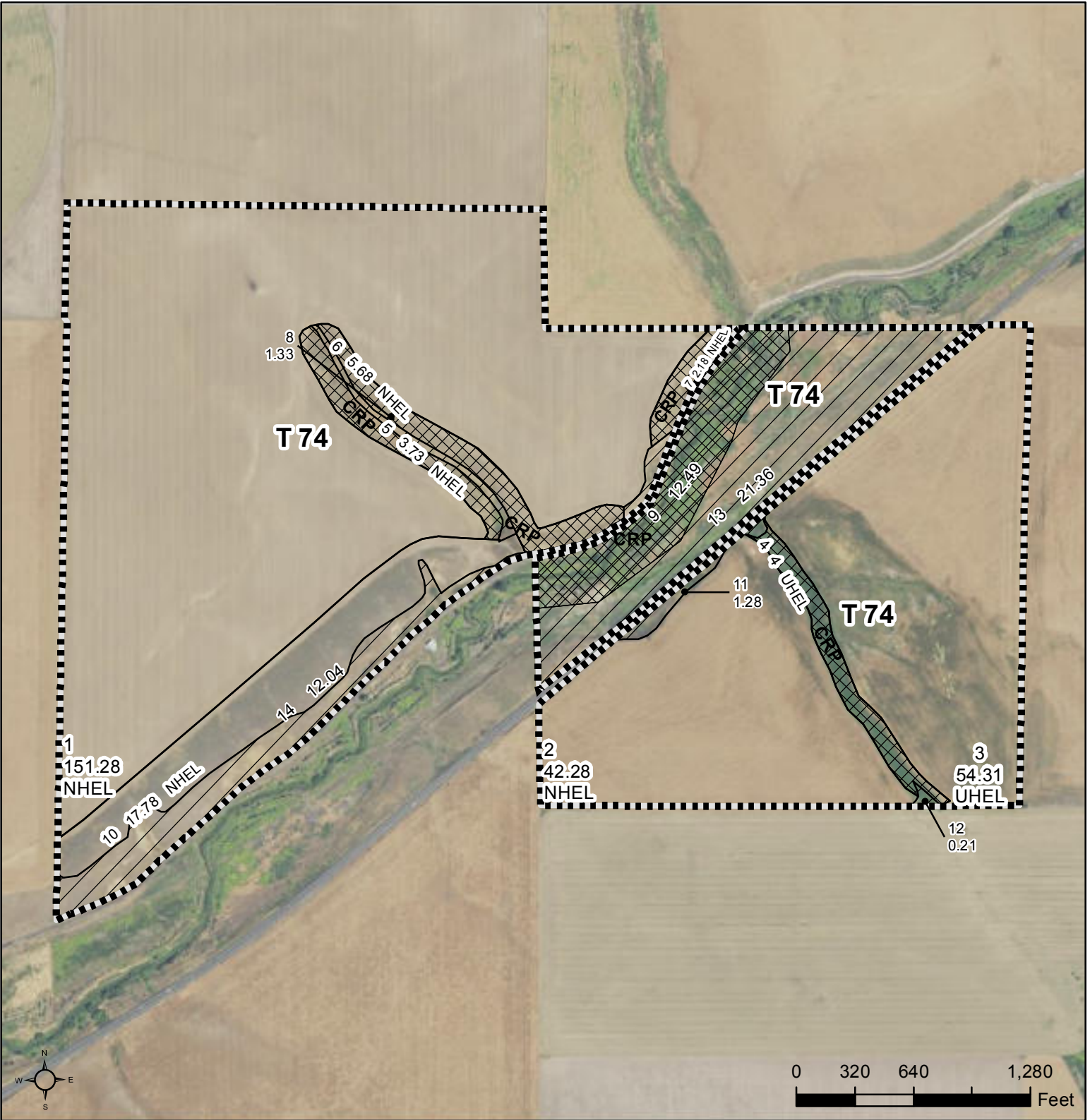

Common Land Unit
 [Cross-hatch symbol] CRP
 [White symbol] Cropland
 [Diagonal lines symbol] Non-Cropland
 [Dashed line symbol] Tract Boundary

Wetland Determination
 ● Restricted Use
 ▼ Limited Restrictions
 ■ Exempt from Conservation
 ■ Compliance Provisions

Tract Cropland Total: 281.24 acres

2015 Program Year

Map Created March 05, 2015

Farm 7451

Tract 74

OR059_T74

United States Department of Agriculture (USDA) Farm Service Agency (FSA) maps are for FSA Program administration only. This map does not represent a legal survey or reflect actual ownership; rather it depicts the information provided directly from the producer and/or National Agricultural Imagery Program (NAIP) imagery. The producer accepts the data 'as is' and assumes all risks associated with its use. USDA-FSA assumes no responsibility for actual or consequential damage incurred as a result of any user's reliance on this data outside FSA Programs. Wetland identifiers do not represent the size, shape, or specific determination of the area. Refer to your original determination (CPA-026 and attached maps) for exact boundaries and determinations or contact USDA Natural Resources Conservation Service (NRCS).

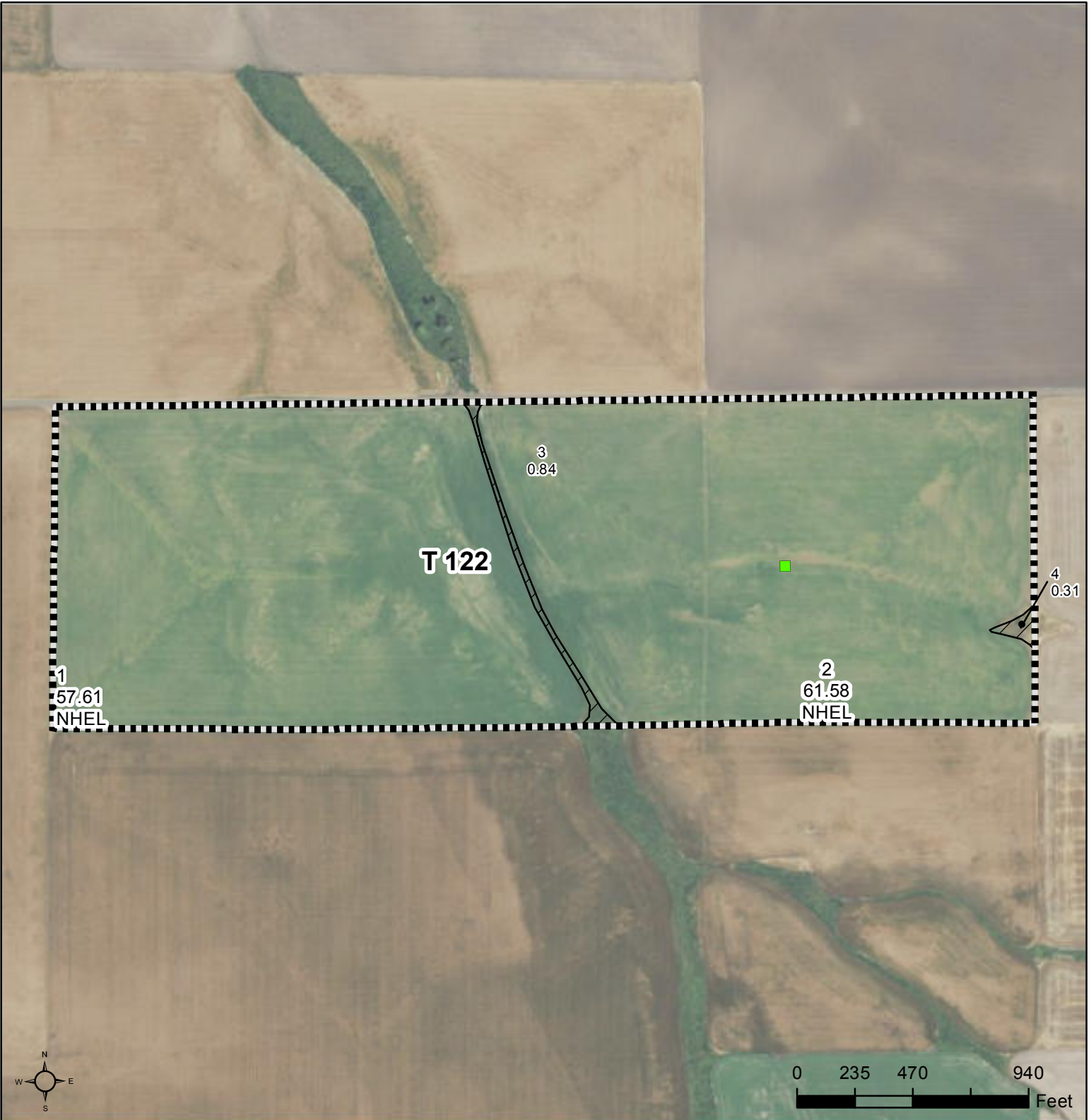

Common Land Unit Tract Boundary

- Cropland
- Non-Cropland

Wetland Determination

- Restricted Use
- Limited Restrictions
- Exempt from Conservation Compliance Provisions

Tract Cropland Total: 119.19 acres

2015 Program Year

Map Created March 05, 2015

Farm 7451
Tract 122

OR059_T122

United States Department of Agriculture (USDA) Farm Service Agency (FSA) maps are for FSA Program administration only. This map does not represent a legal survey or reflect actual ownership; rather it depicts the information provided directly from the producer and/or National Agricultural Imagery Program (NAIP) imagery. The producer accepts the data 'as is' and assumes all risks associated with its use. USDA-FSA assumes no responsibility for actual or consequential damage incurred as a result of any user's reliance on this data outside FSA Programs. Wetland identifiers do not represent the size, shape, or specific determination of the area. Refer to your original determination (CPA-026 and attached maps) for exact boundaries and determinations or contact USDA Natural Resources Conservation Service (NRCS).

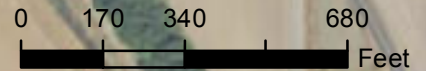
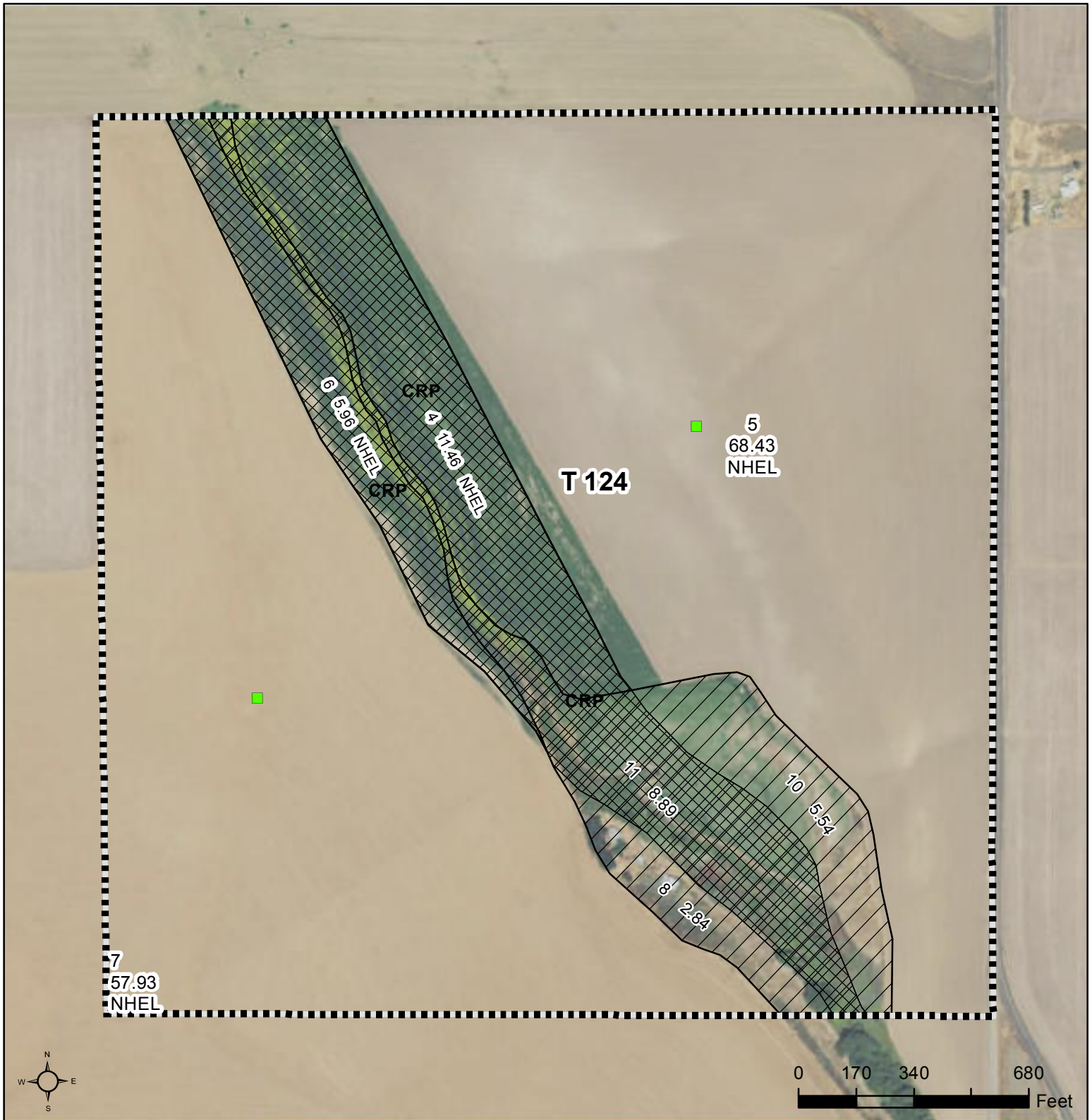

- Common Land Unit**
- CRP
 - Cropland
 - Non-Cropland
 - Tract Boundary

- Wetland Determination**
- Restricted Use
 - Limited Restrictions
 - Exempt from Conservation Compliance Provisions

Tract Cropland Total: 143.78 acres

2015 Program Year
Map Created March 05, 2015

Farm 7451
Tract 124

OR059_T124

United States Department of Agriculture (USDA) Farm Service Agency (FSA) maps are for FSA Program administration only. This map does not represent a legal survey or reflect actual ownership; rather it depicts the information provided directly from the producer and/or National Agricultural Imagery Program (NAIP) imagery. The producer accepts the data 'as is' and assumes all risks associated with its use. USDA-FSA assumes no responsibility for actual or consequential damage incurred as a result of any user's reliance on this data outside FSA Programs. Wetland identifiers do not represent the size, shape, or specific determination of the area. Refer to your original determination (CPA-026 and attached maps) for exact boundaries and determinations or contact USDA Natural Resources Conservation Service (NRCS).

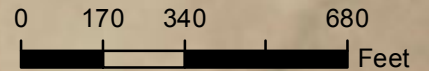
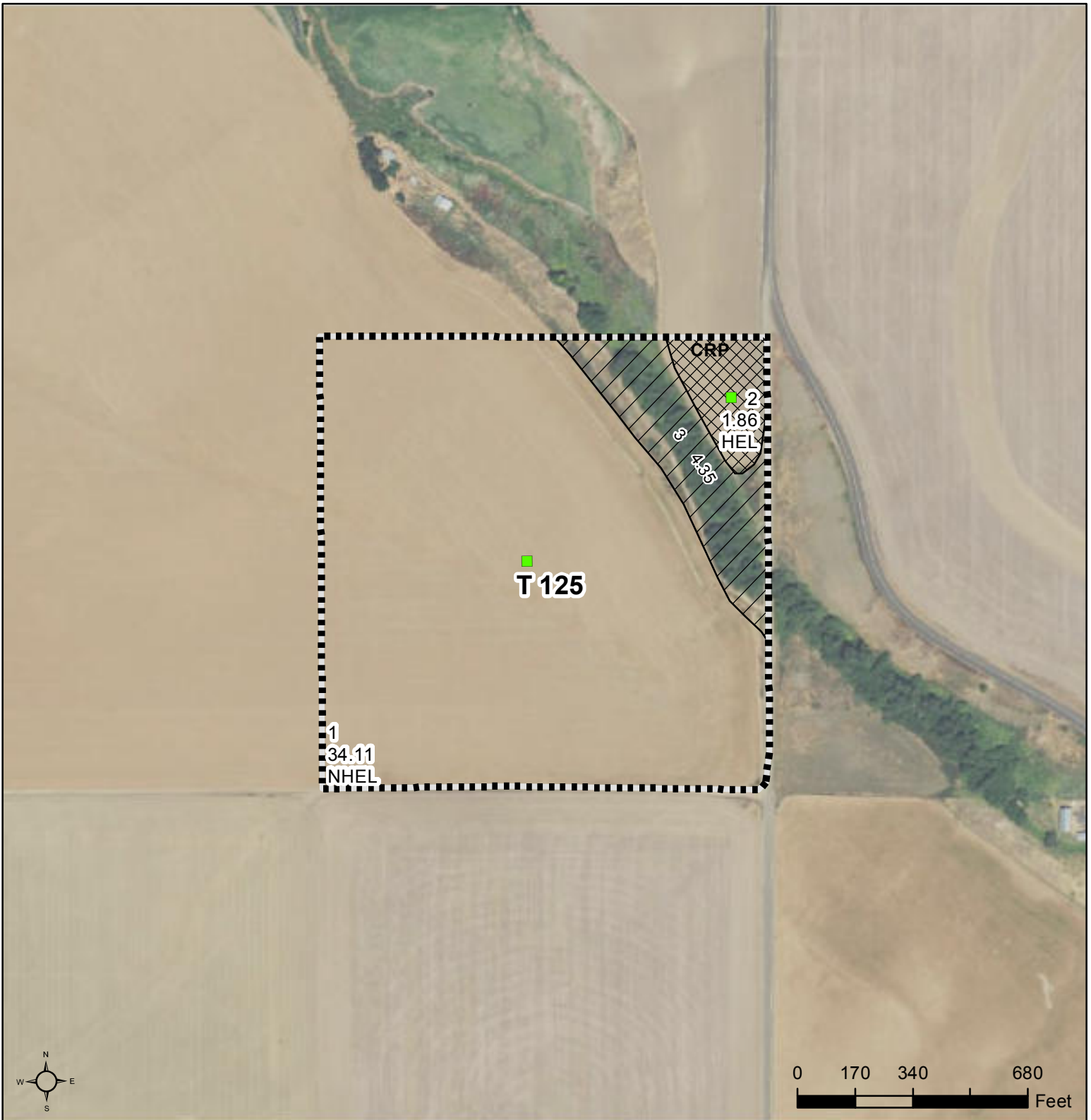

Common Land Unit

	CRP
	Tract Boundary
	Cropland
	Non-Cropland

Wetland Determination

- Restricted Use
- Limited Restrictions
- Exempt from Conservation Compliance Provisions

Tract Cropland Total: 35.97 acres

2015 Program Year
Map Created March 05, 2015



Farm 7451
Tract 125

OR059_T125

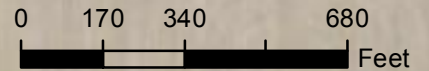
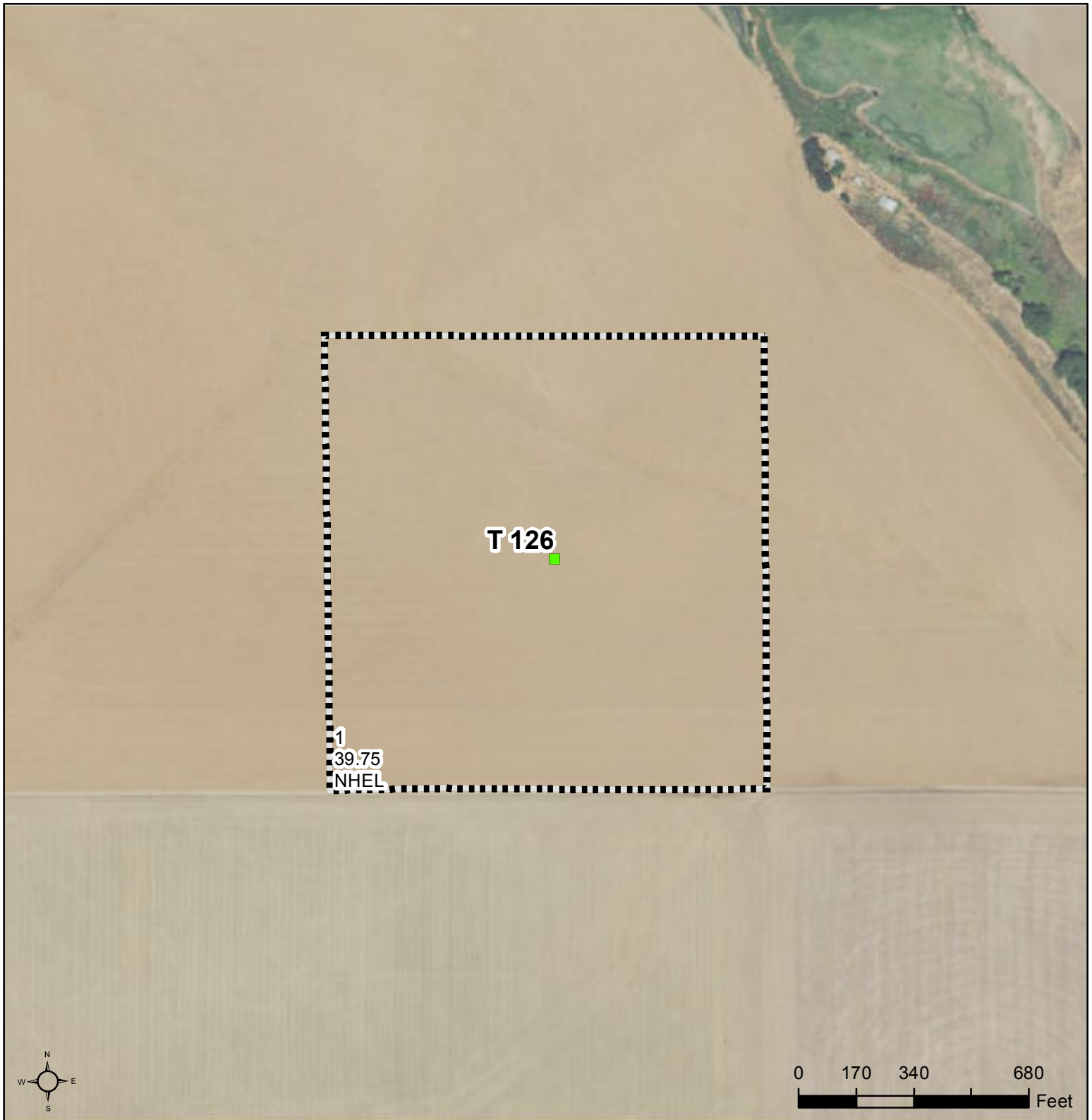

United States Department of Agriculture (USDA) Farm Service Agency (FSA) maps are for FSA Program administration only. This map does not represent a legal survey or reflect actual ownership; rather it depicts the information provided directly from the producer and/or National Agricultural Imagery Program (NAIP) imagery. The producer accepts the data 'as is' and assumes all risks associated with its use. USDA-FSA assumes no responsibility for actual or consequential damage incurred as a result of any user's reliance on this data outside FSA Programs. Wetland identifiers do not represent the size, shape, or specific determination of the area. Refer to your original determination (CPA-026 and attached maps) for exact boundaries and determinations or contact USDA Natural Resources Conservation Service (NRCS).



Common Land Unit

-  Cropland
-  Tract Boundary

Wetland Determination

-  Restricted Use
-  Limited Restrictions
-  Exempt from Conservation Compliance Provisions

Tract Cropland Total: 39.75 acres

2015 Program Year

Map Created March 05, 2015

Farm 7451



Tract 126

OR059_T126

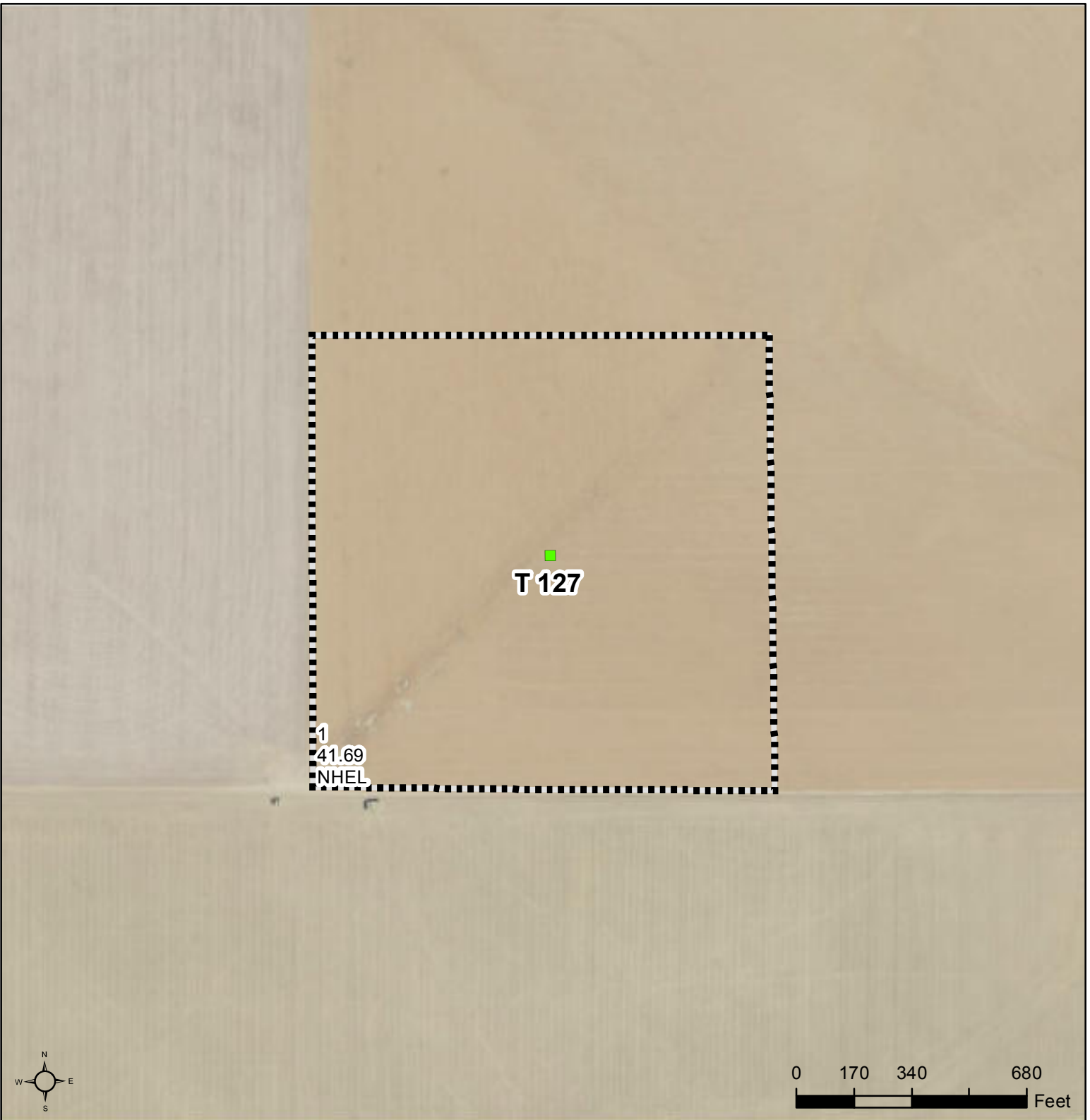

United States Department of Agriculture (USDA) Farm Service Agency (FSA) maps are for FSA Program administration only. This map does not represent a legal survey or reflect actual ownership; rather it depicts the information provided directly from the producer and/or National Agricultural Imagery Program (NAIP) imagery. The producer accepts the data 'as is' and assumes all risks associated with its use. USDA-FSA assumes no responsibility for actual or consequential damage incurred as a result of any user's reliance on this data outside FSA Programs. Wetland identifiers do not represent the size, shape, or specific determination of the area. Refer to your original determination (CPA-026 and attached maps) for exact boundaries and determinations or contact USDA Natural Resources Conservation Service (NRCS).



Common Land Unit

-  Cropland
-  Tract Boundary

Wetland Determination

-  Restricted Use
-  Limited Restrictions
-  Exempt from Conservation Compliance Provisions

Tract Cropland Total: 41.69 acres

2015 Program Year

Map Created March 05, 2015

Farm 7451



Tract 127

OR059_T127

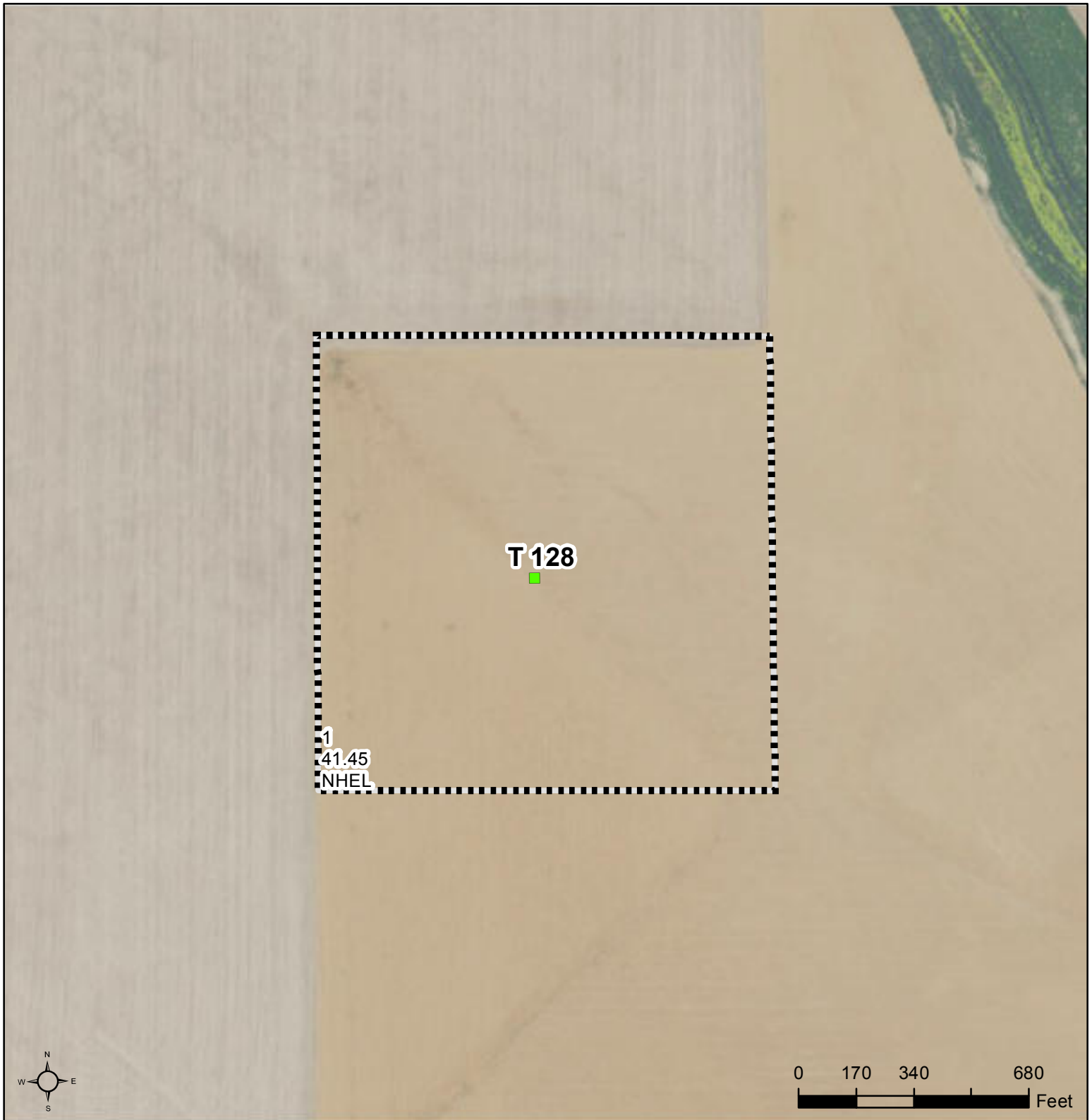

United States Department of Agriculture (USDA) Farm Service Agency (FSA) maps are for FSA Program administration only. This map does not represent a legal survey or reflect actual ownership; rather it depicts the information provided directly from the producer and/or National Agricultural Imagery Program (NAIP) imagery. The producer accepts the data 'as is' and assumes all risks associated with its use. USDA-FSA assumes no responsibility for actual or consequential damage incurred as a result of any user's reliance on this data outside FSA Programs. Wetland identifiers do not represent the size, shape, or specific determination of the area. Refer to your original determination (CPA-026 and attached maps) for exact boundaries and determinations or contact USDA Natural Resources Conservation Service (NRCS).



Common Land Unit

-  Cropland
-  Tract Boundary

Wetland Determination

-  Restricted Use
-  Limited Restrictions
-  Exempt from Conservation Compliance Provisions

Tract Cropland Total: 41.45 acres

2015 Program Year

Map Created March 05, 2015

Farm 7451



Tract 128

OR059_T128

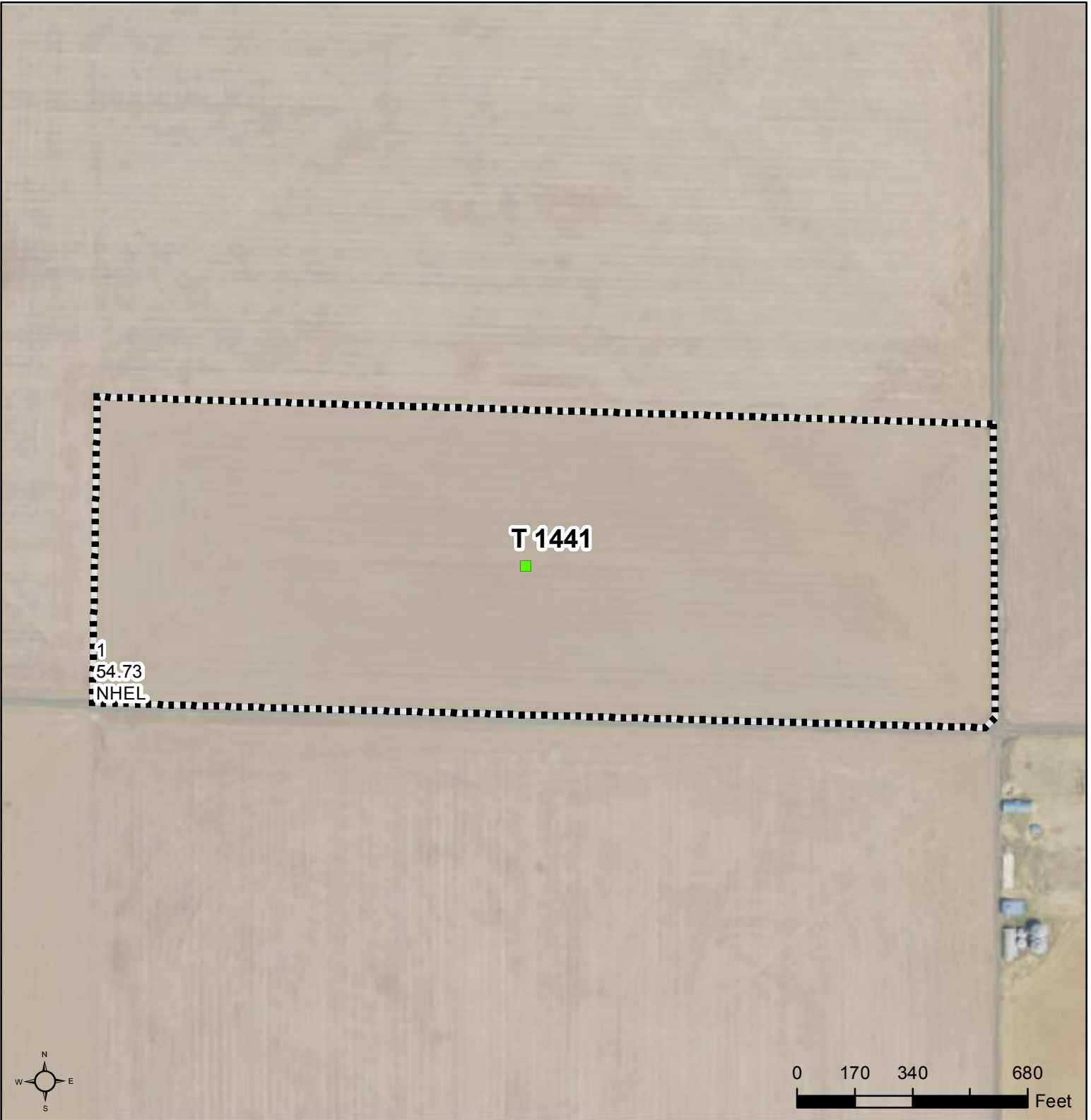

United States Department of Agriculture (USDA) Farm Service Agency (FSA) maps are for FSA Program administration only. This map does not represent a legal survey or reflect actual ownership; rather it depicts the information provided directly from the producer and/or National Agricultural Imagery Program (NAIP) imagery. The producer accepts the data 'as is' and assumes all risks associated with its use. USDA-FSA assumes no responsibility for actual or consequential damage incurred as a result of any user's reliance on this data outside FSA Programs. Wetland identifiers do not represent the size, shape, or specific determination of the area. Refer to your original determination (CPA-026 and attached maps) for exact boundaries and determinations or contact USDA Natural Resources Conservation Service (NRCS).



Common Land Unit

-  Cropland
-  Tract Boundary

Wetland Determination

-  Restricted Use
-  Limited Restrictions
-  Exempt from Conservation Compliance Provisions

Tract Cropland Total: 54.73 acres

2015 Program Year

Map Created March 05, 2015

Farm 7451



Tract 1441

OR059_T1441

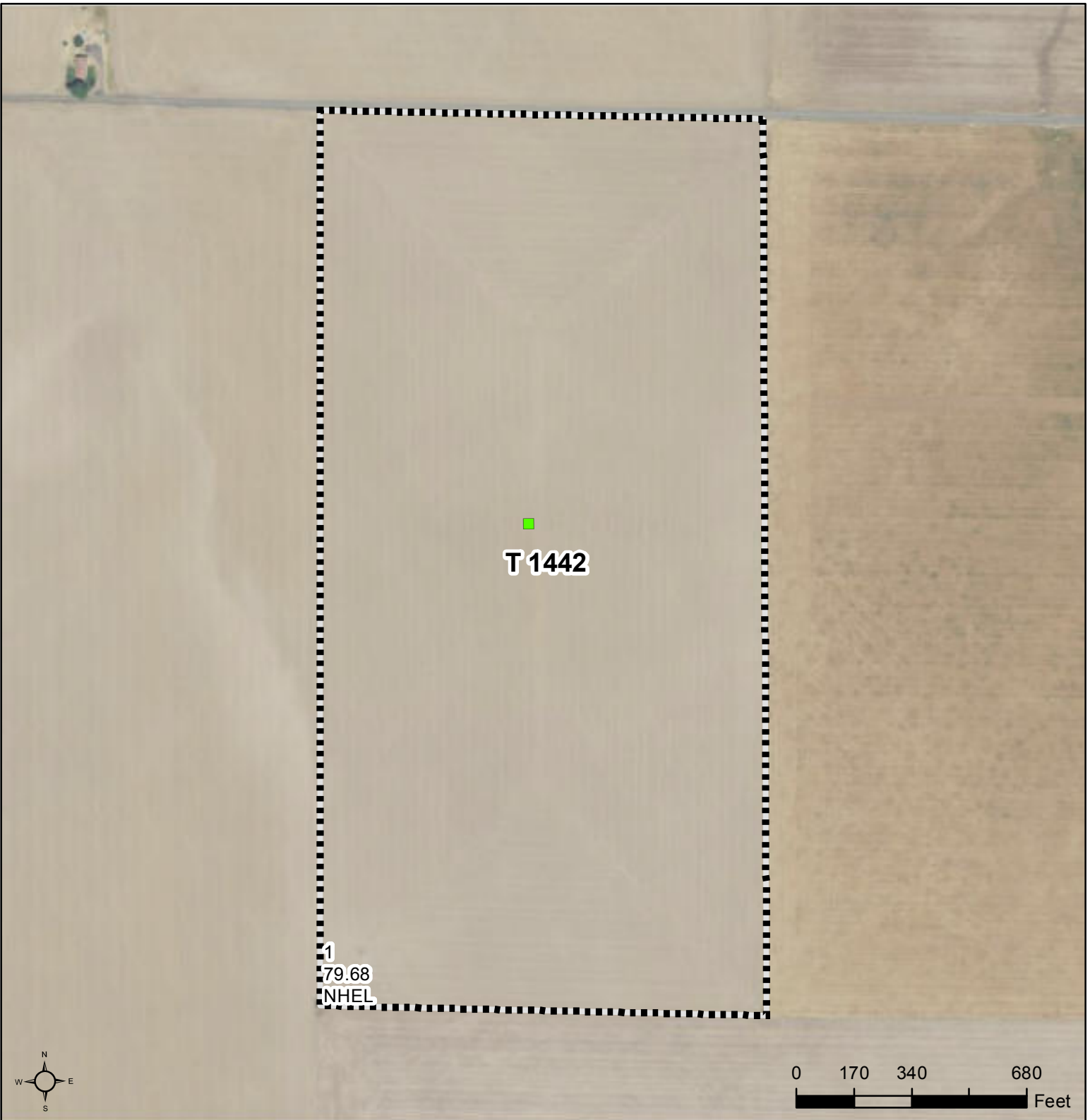

United States Department of Agriculture (USDA) Farm Service Agency (FSA) maps are for FSA Program administration only. This map does not represent a legal survey or reflect actual ownership; rather it depicts the information provided directly from the producer and/or National Agricultural Imagery Program (NAIP) imagery. The producer accepts the data 'as is' and assumes all risks associated with its use. USDA-FSA assumes no responsibility for actual or consequential damage incurred as a result of any user's reliance on this data outside FSA Programs. Wetland identifiers do not represent the size, shape, or specific determination of the area. Refer to your original determination (CPA-026 and attached maps) for exact boundaries and determinations or contact USDA Natural Resources Conservation Service (NRCS).



Common Land Unit

-  Cropland
-  Tract Boundary

Wetland Determination

-  Restricted Use
-  Limited Restrictions
-  Exempt from Conservation Compliance Provisions

Tract Cropland Total: 79.68 acres

2015 Program Year

Map Created March 05, 2015

Farm 7451



Tract 1442

OR059_T1442

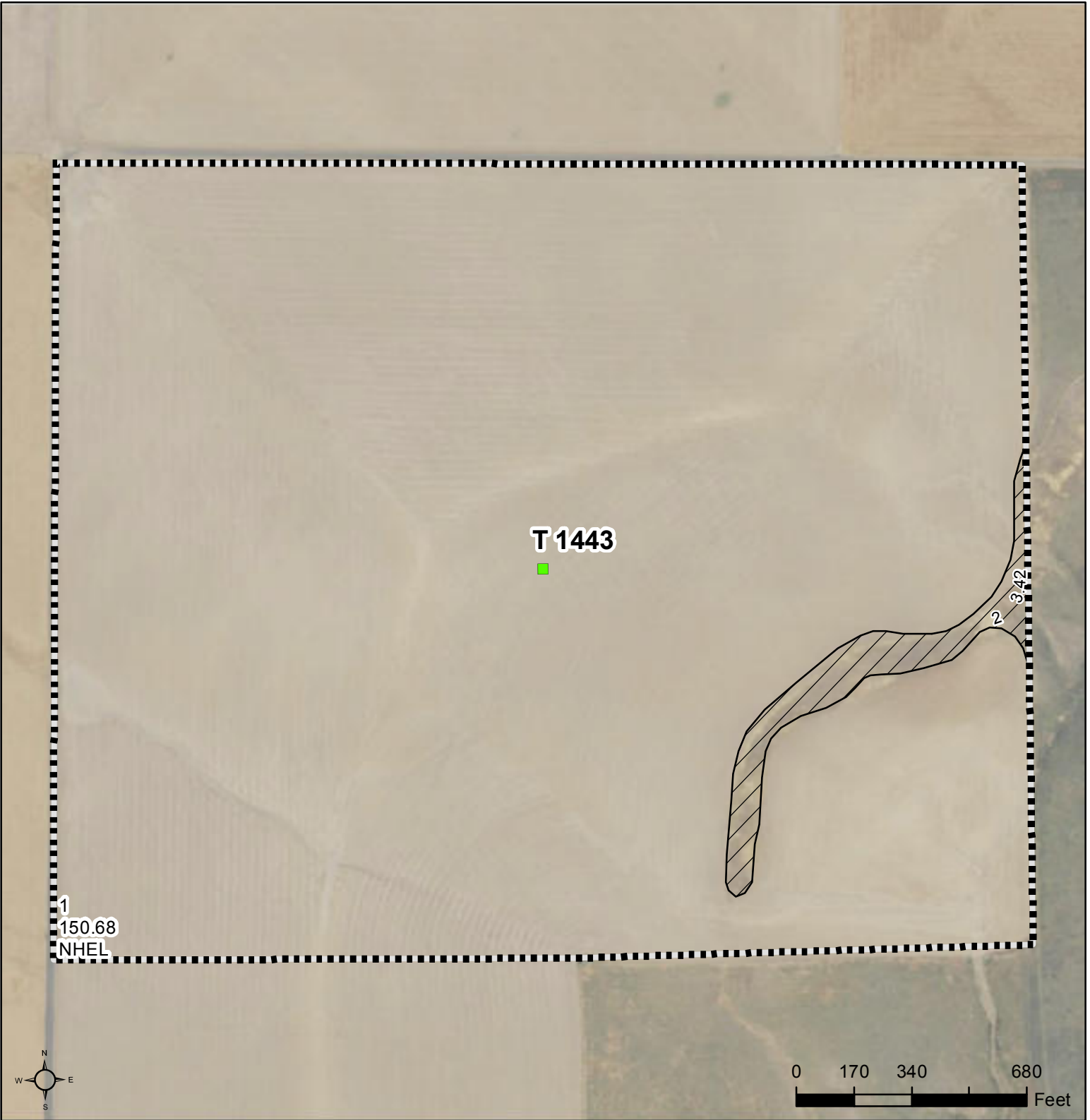

United States Department of Agriculture (USDA) Farm Service Agency (FSA) maps are for FSA Program administration only. This map does not represent a legal survey or reflect actual ownership; rather it depicts the information provided directly from the producer and/or National Agricultural Imagery Program (NAIP) imagery. The producer accepts the data 'as is' and assumes all risks associated with its use. USDA-FSA assumes no responsibility for actual or consequential damage incurred as a result of any user's reliance on this data outside FSA Programs. Wetland identifiers do not represent the size, shape, or specific determination of the area. Refer to your original determination (CPA-026 and attached maps) for exact boundaries and determinations or contact USDA Natural Resources Conservation Service (NRCS).



Common Land Unit  Tract Boundary

-  Cropland
-  Non-Cropland

Wetland Determination

-  Restricted Use
-  Limited Restrictions
-  Exempt from Conservation Compliance Provisions

Tract Cropland Total: 150.68 acres

2015 Program Year

Map Created March 05, 2015

Farm 7451



Tract 1443

OR059_T1443

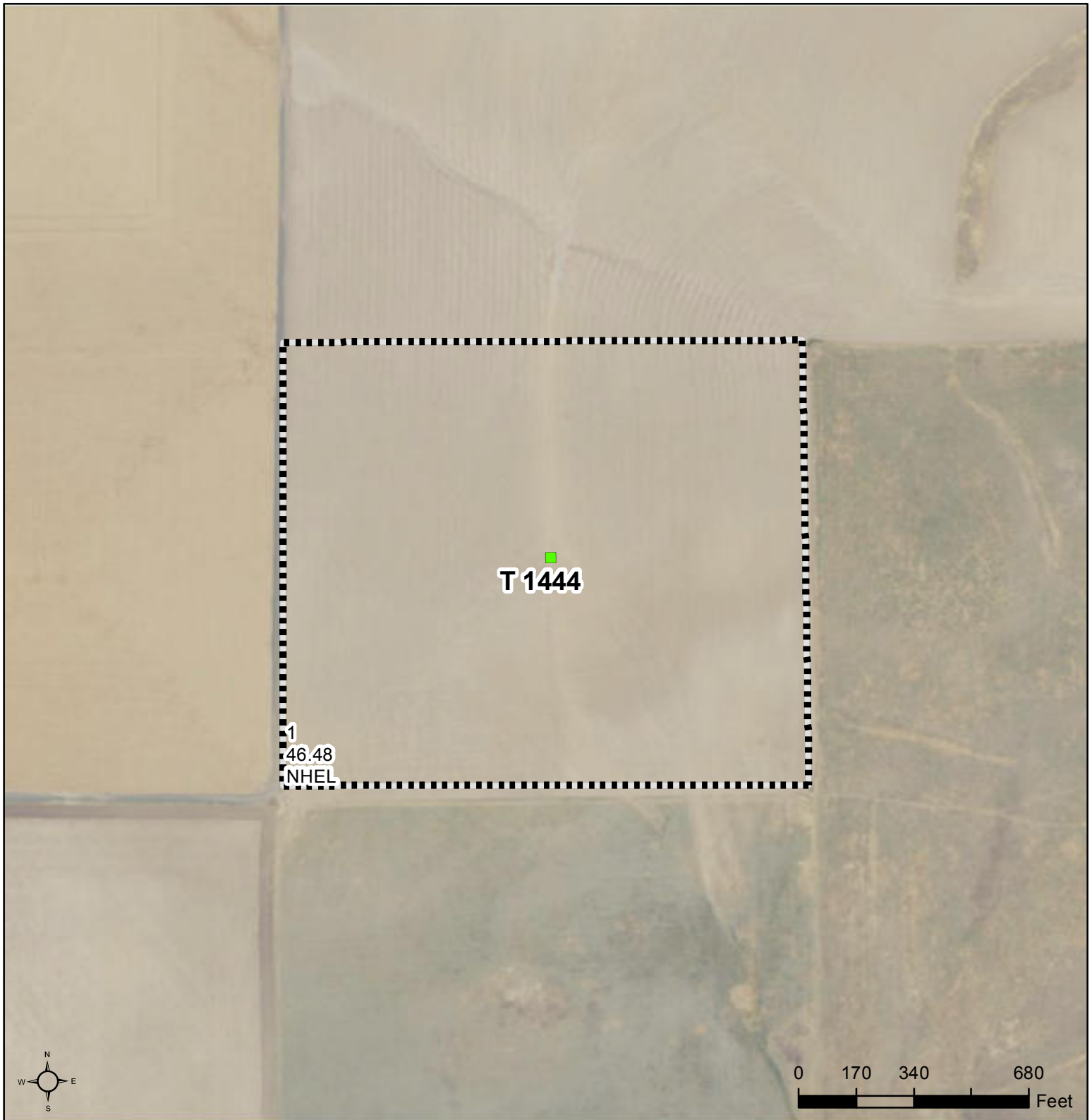

United States Department of Agriculture (USDA) Farm Service Agency (FSA) maps are for FSA Program administration only. This map does not represent a legal survey or reflect actual ownership; rather it depicts the information provided directly from the producer and/or National Agricultural Imagery Program (NAIP) imagery. The producer accepts the data 'as is' and assumes all risks associated with its use. USDA-FSA assumes no responsibility for actual or consequential damage incurred as a result of any user's reliance on this data outside FSA Programs. Wetland identifiers do not represent the size, shape, or specific determination of the area. Refer to your original determination (CPA-026 and attached maps) for exact boundaries and determinations or contact USDA Natural Resources Conservation Service (NRCS).



Common Land Unit

-  Cropland
-  Tract Boundary

Wetland Determination

-  Restricted Use
-  Limited Restrictions
-  Exempt from Conservation Compliance Provisions

Tract Cropland Total: 46.48 acres

2015 Program Year

Map Created March 05, 2015

Farm 7451



Tract 1444

OR059_T1444



United States Department of Agriculture (USDA) Farm Service Agency (FSA) maps are for FSA Program administration only. This map does not represent a legal survey or reflect actual ownership; rather it depicts the information provided directly from the producer and/or National Agricultural Imagery Program (NAIP) imagery. The producer accepts the data 'as is' and assumes all risks associated with its use. USDA-FSA assumes no responsibility for actual or consequential damage incurred as a result of any user's reliance on this data outside FSA Programs. Wetland identifiers do not represent the size, shape, or specific determination of the area. Refer to your original determination (CPA-026 and attached maps) for exact boundaries and determinations or contact USDA Natural Resources Conservation Service (NRCS).



Common Land Unit

-  Cropland
-  Tract Boundary

Wetland Determination

-  Restricted Use
-  Limited Restrictions
-  Exempt from Conservation Compliance Provisions

Tract Cropland Total: 40.38 acres

2015 Program Year

Map Created March 05, 2015

Farm 7451

Tract 1679

OR059_T1679

United States Department of Agriculture (USDA) Farm Service Agency (FSA) maps are for FSA Program administration only. This map does not represent a legal survey or reflect actual ownership; rather it depicts the information provided directly from the producer and/or National Agricultural Imagery Program (NAIP) imagery. The producer accepts the data 'as is' and assumes all risks associated with its use. USDA-FSA assumes no responsibility for actual or consequential damage incurred as a result of any user's reliance on this data outside FSA Programs. Wetland identifiers do not represent the size, shape, or specific determination of the area. Refer to your original determination (CPA-026 and attached maps) for exact boundaries and determinations or contact USDA Natural Resources Conservation Service (NRCS).

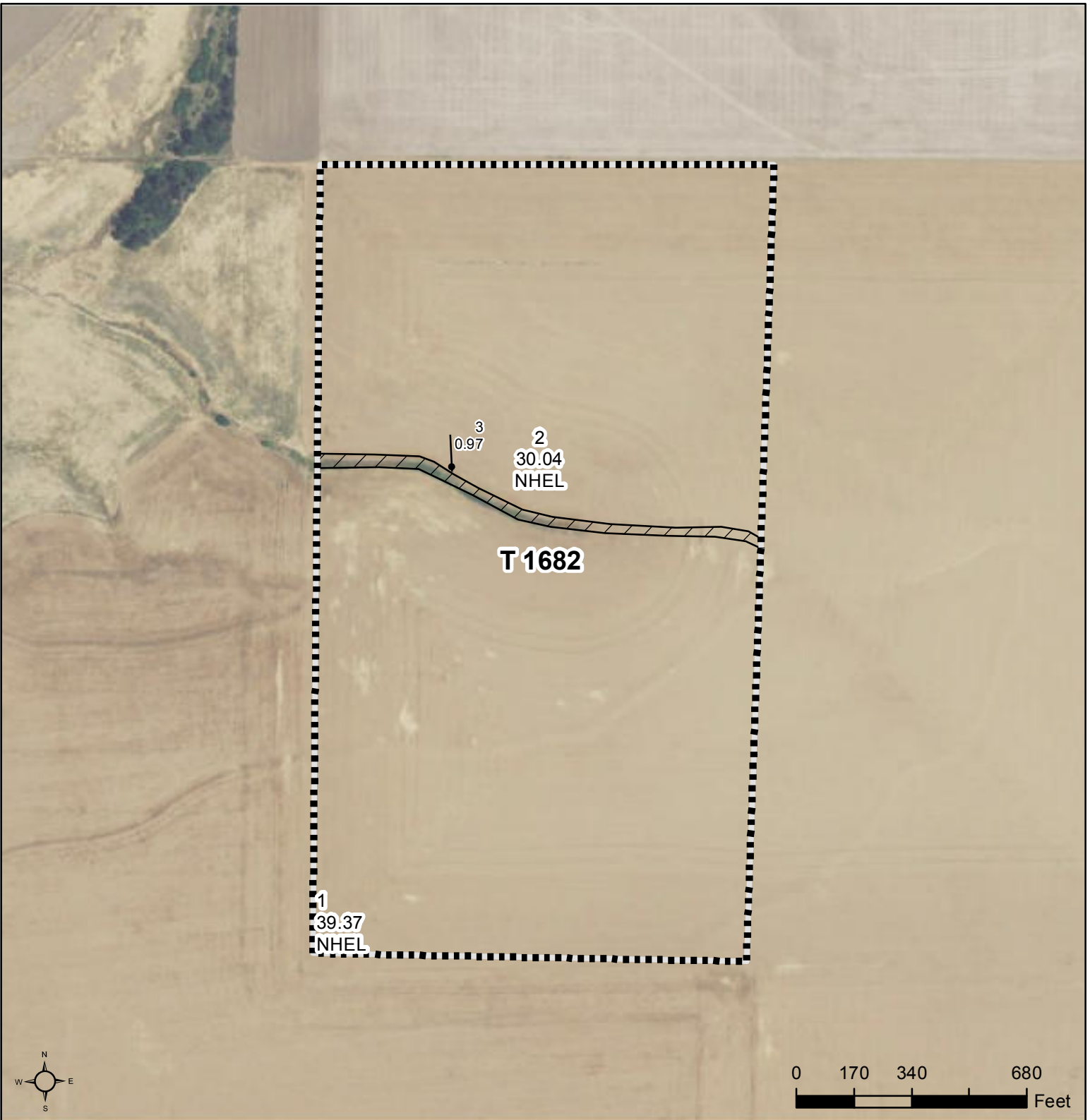

Common Land Unit Tract Boundary

- Cropland
- Non-Cropland

Wetland Determination

- Restricted Use
- Limited Restrictions
- Exempt from Conservation Compliance Provisions

Tract Cropland Total: 69.41 acres

2015 Program Year

Map Created March 05, 2015

Farm 7451



Tract 1682

OR059_T1682



United States Department of Agriculture (USDA) Farm Service Agency (FSA) maps are for FSA Program administration only. This map does not represent a legal survey or reflect actual ownership; rather it depicts the information provided directly from the producer and/or National Agricultural Imagery Program (NAIP) imagery. The producer accepts the data 'as is' and assumes all risks associated with its use. USDA-FSA assumes no responsibility for actual or consequential damage incurred as a result of any user's reliance on this data outside FSA Programs. Wetland identifiers do not represent the size, shape, or specific determination of the area. Refer to your original determination (CPA-026 and attached maps) for exact boundaries and determinations or contact USDA Natural Resources Conservation Service (NRCS).



Common Land Unit  Tract Boundary

-  Cropland
-  Non-Cropland

Wetland Determination

-  Restricted Use
-  Limited Restrictions
-  Exempt from Conservation Compliance Provisions

Tract Cropland Total: 70.93 acres

2015 Program Year

Map Created March 05, 2015

Farm 7451

Tract 1683

OR059_T1683

United States Department of Agriculture (USDA) Farm Service Agency (FSA) maps are for FSA Program administration only. This map does not represent a legal survey or reflect actual ownership; rather it depicts the information provided directly from the producer and/or National Agricultural Imagery Program (NAIP) imagery. The producer accepts the data 'as is' and assumes all risks associated with its use. USDA-FSA assumes no responsibility for actual or consequential damage incurred as a result of any user's reliance on this data outside FSA Programs. Wetland identifiers do not represent the size, shape, or specific determination of the area. Refer to your original determination (CPA-026 and attached maps) for exact boundaries and determinations or contact USDA Natural Resources Conservation Service (NRCS).



Common Land Unit Tract Boundary

- Cropland
- Non-Cropland

Wetland Determination

- Restricted Use
- Limited Restrictions
- Exempt from Conservation Compliance Provisions

Tract Cropland Total: 31.61 acres

2015 Program Year

Map Created March 05, 2015

Farm 7451

Tract 1711

OR059_T1711

United States Department of Agriculture (USDA) Farm Service Agency (FSA) maps are for FSA Program administration only. This map does not represent a legal survey or reflect actual ownership; rather it depicts the information provided directly from the producer and/or National Agricultural Imagery Program (NAIP) imagery. The producer accepts the data 'as is' and assumes all risks associated with its use. USDA-FSA assumes no responsibility for actual or consequential damage incurred as a result of any user's reliance on this data outside FSA Programs. Wetland identifiers do not represent the size, shape, or specific determination of the area. Refer to your original determination (CPA-026 and attached maps) for exact boundaries and determinations or contact USDA Natural Resources Conservation Service (NRCS).



Common Land Unit Tract Boundary

- Cropland
- Non-Cropland

Wetland Determination

- Restricted Use
- Limited Restrictions
- Exempt from Conservation Compliance Provisions

Tract Cropland Total: 30.62 acres

2015 Program Year

Map Created March 05, 2015

Farm 7451



Tract 1716

OR059_T1716



United States Department of Agriculture (USDA) Farm Service Agency (FSA) maps are for FSA Program administration only. This map does not represent a legal survey or reflect actual ownership; rather it depicts the information provided directly from the producer and/or National Agricultural Imagery Program (NAIP) imagery. The producer accepts the data 'as is' and assumes all risks associated with its use. USDA-FSA assumes no responsibility for actual or consequential damage incurred as a result of any user's reliance on this data outside FSA Programs. Wetland identifiers do not represent the size, shape, or specific determination of the area. Refer to your original determination (CPA-026 and attached maps) for exact boundaries and determinations or contact USDA Natural Resources Conservation Service (NRCS).



Common Land Unit  Tract Boundary

 Cropland
 Non-Cropland

Wetland Determination

-  Restricted Use
-  Limited Restrictions
-  Exempt from Conservation Compliance Provisions

Tract Cropland Total: 138.75 acres

2015 Program Year

Map Created March 05, 2015

Farm 7451

Tract 1717

OR059_T1717

United States Department of Agriculture (USDA) Farm Service Agency (FSA) maps are for FSA Program administration only. This map does not represent a legal survey or reflect actual ownership; rather it depicts the information provided directly from the producer and/or National Agricultural Imagery Program (NAIP) imagery. The producer accepts the data 'as is' and assumes all risks associated with its use. USDA-FSA assumes no responsibility for actual or consequential damage incurred as a result of any user's reliance on this data outside FSA Programs. Wetland identifiers do not represent the size, shape, or specific determination of the area. Refer to your original determination (CPA-026 and attached maps) for exact boundaries and determinations or contact USDA Natural Resources Conservation Service (NRCS).

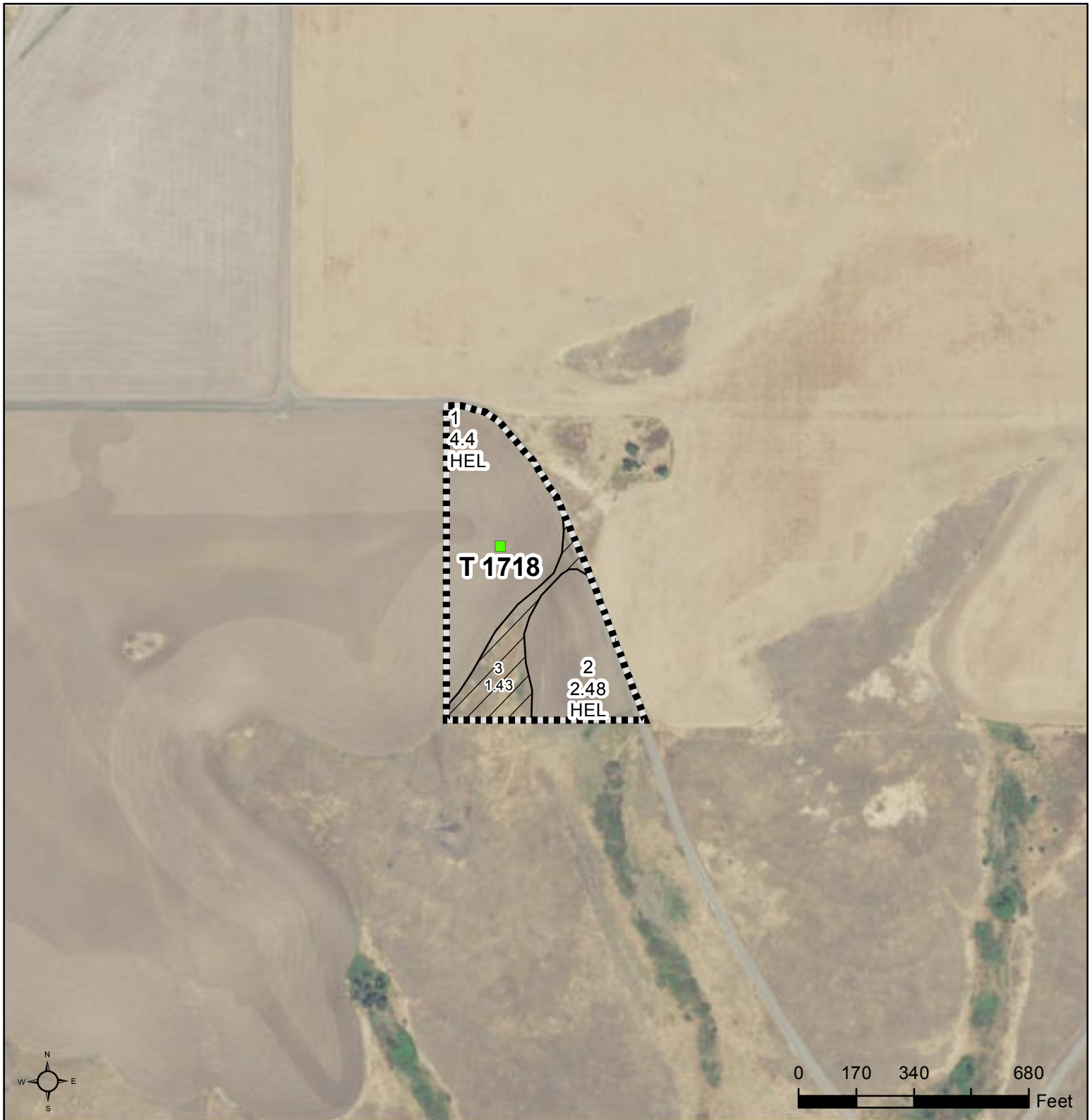

Common Land Unit Tract Boundary

Cropland
 Non-Cropland

Wetland Determination

- Restricted Use
- Limited Restrictions
- Exempt from Conservation Compliance Provisions

Tract Cropland Total: 6.88 acres

2015 Program Year

Map Created March 05, 2015

Farm 7451

Tract 1718

OR059_T1718

United States Department of Agriculture (USDA) Farm Service Agency (FSA) maps are for FSA Program administration only. This map does not represent a legal survey or reflect actual ownership; rather it depicts the information provided directly from the producer and/or National Agricultural Imagery Program (NAIP) imagery. The producer accepts the data 'as is' and assumes all risks associated with its use. USDA-FSA assumes no responsibility for actual or consequential damage incurred as a result of any user's reliance on this data outside FSA Programs. Wetland identifiers do not represent the size, shape, or specific determination of the area. Refer to your original determination (CPA-026 and attached maps) for exact boundaries and determinations or contact USDA Natural Resources Conservation Service (NRCS).

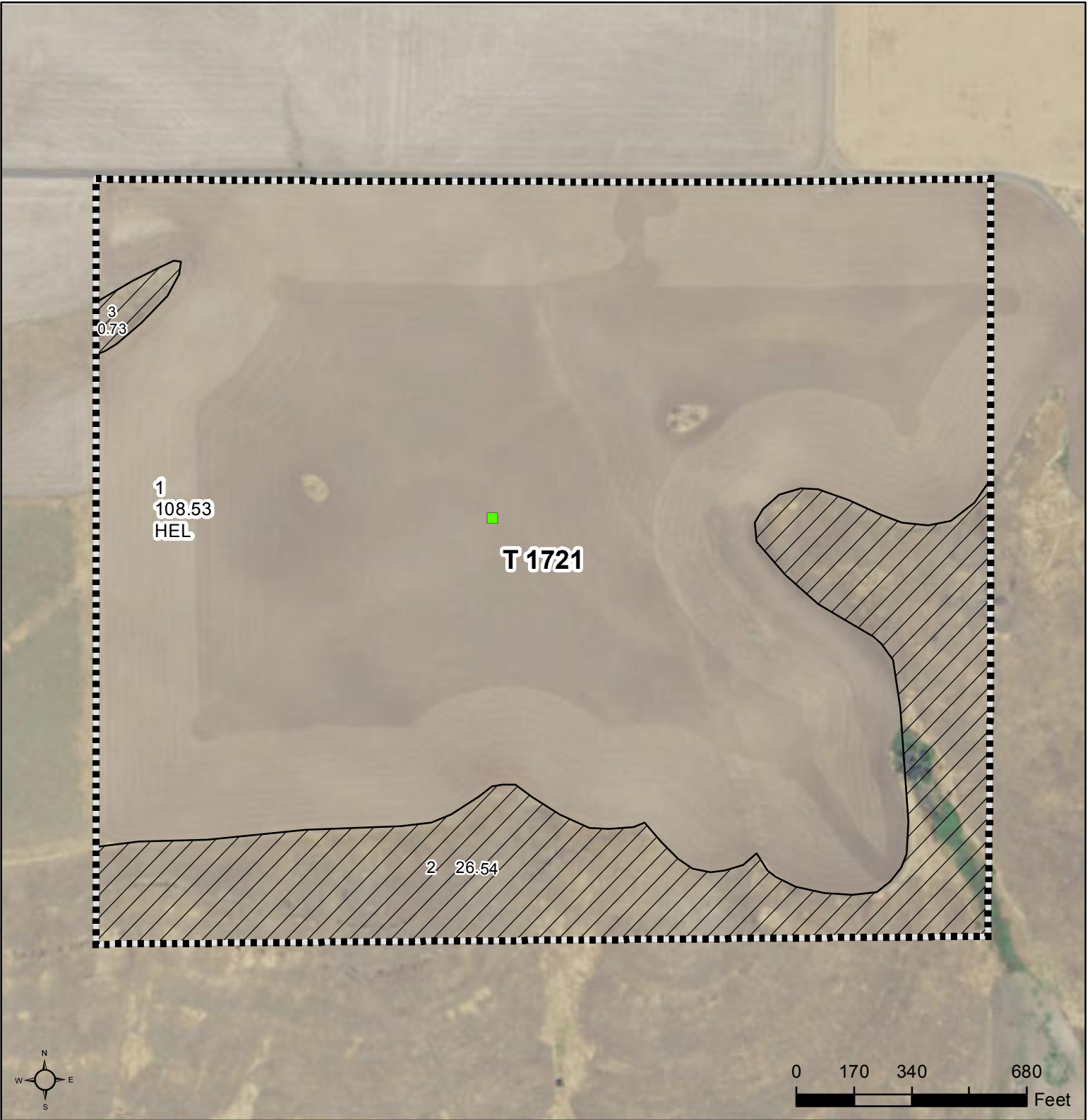

Common Land Unit Tract Boundary

- Cropland
- Non-Cropland

Wetland Determination

- Restricted Use
- Limited Restrictions
- Exempt from Conservation Compliance Provisions

Tract Cropland Total: 108.53 acres

2015 Program Year

Map Created March 05, 2015

Farm 7451



Tract 1721

OR059_T1721



United States Department of Agriculture (USDA) Farm Service Agency (FSA) maps are for FSA Program administration only. This map does not represent a legal survey or reflect actual ownership; rather it depicts the information provided directly from the producer and/or National Agricultural Imagery Program (NAIP) imagery. The producer accepts the data 'as is' and assumes all risks associated with its use. USDA-FSA assumes no responsibility for actual or consequential damage incurred as a result of any user's reliance on this data outside FSA Programs. Wetland identifiers do not represent the size, shape, or specific determination of the area. Refer to your original determination (CPA-026 and attached maps) for exact boundaries and determinations or contact USDA Natural Resources Conservation Service (NRCS).



Common Land Unit

-  Cropland
-  Tract Boundary

Wetland Determination

-  Restricted Use
-  Limited Restrictions
-  Exempt from Conservation Compliance Provisions

Tract Cropland Total: 1.21 acres

2015 Program Year

Map Created March 05, 2015

Farm 7451

Tract 9904

OR059_T9904

United States Department of Agriculture (USDA) Farm Service Agency (FSA) maps are for FSA Program administration only. This map does not represent a legal survey or reflect actual ownership; rather it depicts the information provided directly from the producer and/or National Agricultural Imagery Program (NAIP) imagery. The producer accepts the data 'as is' and assumes all risks associated with its use. USDA-FSA assumes no responsibility for actual or consequential damage incurred as a result of any user's reliance on this data outside FSA Programs. Wetland identifiers do not represent the size, shape, or specific determination of the area. Refer to your original determination (CPA-026 and attached maps) for exact boundaries and determinations or contact USDA Natural Resources Conservation Service (NRCS).



Common Land Unit Tract Boundary

Cropland
 Non-Cropland

Wetland Determination

- Restricted Use
- Limited Restrictions
- Exempt from Conservation Compliance Provisions

Tract Cropland Total: 4.62 acres

2015 Program Year

Map Created March 05, 2015

Farm 7451
 Tract 11010

OR059_T11010

United States Department of Agriculture (USDA) Farm Service Agency (FSA) maps are for FSA Program administration only. This map does not represent a legal survey or reflect actual ownership; rather it depicts the information provided directly from the producer and/or National Agricultural Imagery Program (NAIP) imagery. The producer accepts the data 'as is' and assumes all risks associated with its use. USDA-FSA assumes no responsibility for actual or consequential damage incurred as a result of any user's reliance on this data outside FSA Programs. Wetland identifiers do not represent the size, shape, or specific determination of the area. Refer to your original determination (CPA-026 and attached maps) for exact boundaries and determinations or contact USDA Natural Resources Conservation Service (NRCS).



Common Land Unit Tract Boundary

- Cropland
- Non-Cropland

Wetland Determination

- Restricted Use
- Limited Restrictions
- Exempt from Conservation Compliance Provisions

Tract Cropland Total: 11.46 acres

2015 Program Year

Map Created March 05, 2015

Farm 7451
Tract 11033

OR059_T11033

United States Department of Agriculture (USDA) Farm Service Agency (FSA) maps are for FSA Program administration only. This map does not represent a legal survey or reflect actual ownership; rather it depicts the information provided directly from the producer and/or National Agricultural Imagery Program (NAIP) imagery. The producer accepts the data 'as is' and assumes all risks associated with its use. USDA-FSA assumes no responsibility for actual or consequential damage incurred as a result of any user's reliance on this data outside FSA Programs. Wetland identifiers do not represent the size, shape, or specific determination of the area. Refer to your original determination (CPA-026 and attached maps) for exact boundaries and determinations or contact USDA Natural Resources Conservation Service (NRCS).

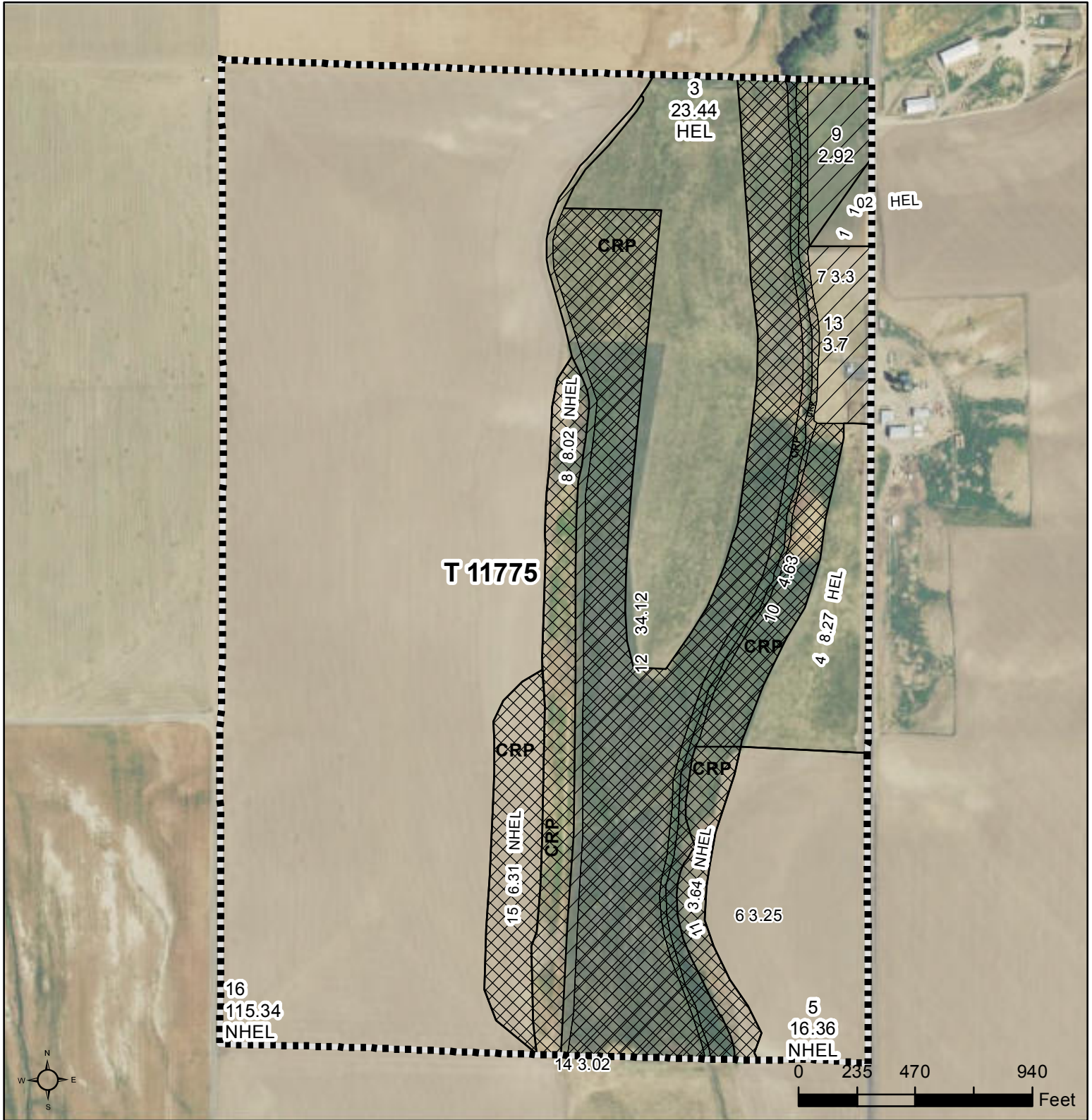

Common Land Unit

- CRP
- Cropland
- Tract Boundary
- Non-Cropland

Wetland Determination

- Restricted Use
- Limited Restrictions
- Exempt from Conservation Compliance Provisions

Tract Cropland Total: 182.40 acres

2015 Program Year
Map Created March 05, 2015

Farm 7451
Tract 11775

OR059_T11775

United States Department of Agriculture (USDA) Farm Service Agency (FSA) maps are for FSA Program administration only. This map does not represent a legal survey or reflect actual ownership; rather it depicts the information provided directly from the producer and/or National Agricultural Imagery Program (NAIP) imagery. The producer accepts the data 'as is' and assumes all risks associated with its use. USDA-FSA assumes no responsibility for actual or consequential damage incurred as a result of any user's reliance on this data outside FSA Programs. Wetland identifiers do not represent the size, shape, or specific determination of the area. Refer to your original determination (CPA-026 and attached maps) for exact boundaries and determinations or contact USDA Natural Resources Conservation Service (NRCS).



Common Land Unit Tract Boundary
 Non-Cropland
 CRP

Wetland Determination
 Restricted Use
 Limited Restrictions
 Exempt from Conservation Compliance Provisions

Tract Cropland Total: 0.00 acres

2015 Program Year

Map Created March 05, 2015

Farm 7451
 Tract 12130

OR059_T12130

United States Department of Agriculture (USDA) Farm Service Agency (FSA) maps are for FSA Program administration only. This map does not represent a legal survey or reflect actual ownership; rather it depicts the information provided directly from the producer and/or National Agricultural Imagery Program (NAIP) imagery. The producer accepts the data 'as is' and assumes all risks associated with its use. USDA-FSA assumes no responsibility for actual or consequential damage incurred as a result of any user's reliance on this data outside FSA Programs. Wetland identifiers do not represent the size, shape, or specific determination of the area. Refer to your original determination (CPA-026 and attached maps) for exact boundaries and determinations or contact USDA Natural Resources Conservation Service (NRCS).

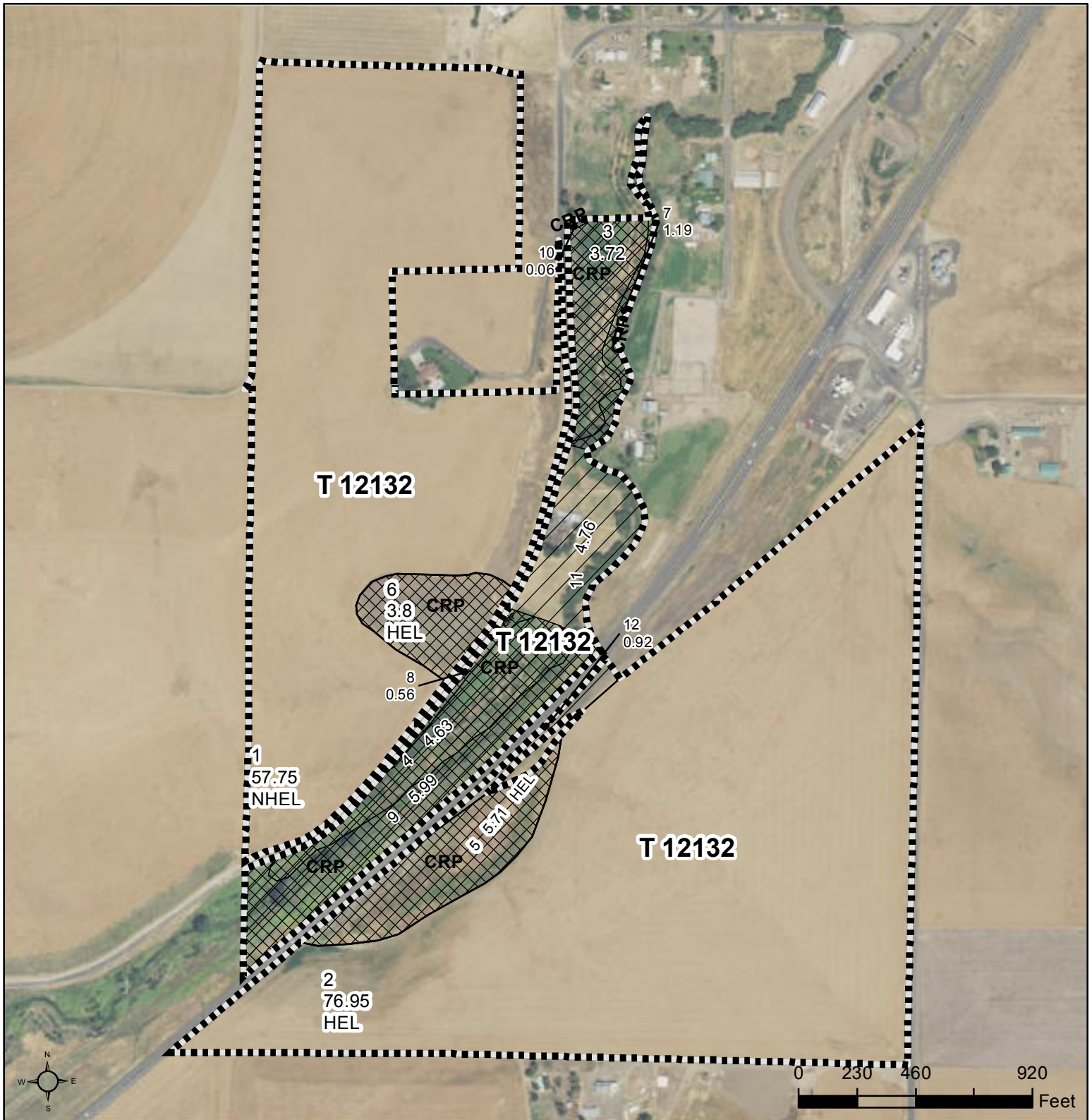

Common Land Unit

- CRP
- Cropland
- Non-Cropland
- Tract Boundary

Wetland Determination

- Restricted Use
- Limited Restrictions
- Exempt from Conservation
- Compliance Provisions

Tract Cropland Total: 144.21 acres

2015 Program Year

Map Created March 05, 2015

Farm 7451
Tract 12132

OR059_T12132

United States Department of Agriculture (USDA) Farm Service Agency (FSA) maps are for FSA Program administration only. This map does not represent a legal survey or reflect actual ownership; rather it depicts the information provided directly from the producer and/or National Agricultural Imagery Program (NAIP) imagery. The producer accepts the data 'as is' and assumes all risks associated with its use. USDA-FSA assumes no responsibility for actual or consequential damage incurred as a result of any user's reliance on this data outside FSA Programs. Wetland identifiers do not represent the size, shape, or specific determination of the area. Refer to your original determination (CPA-026 and attached maps) for exact boundaries and determinations or contact USDA Natural Resources Conservation Service (NRCS).

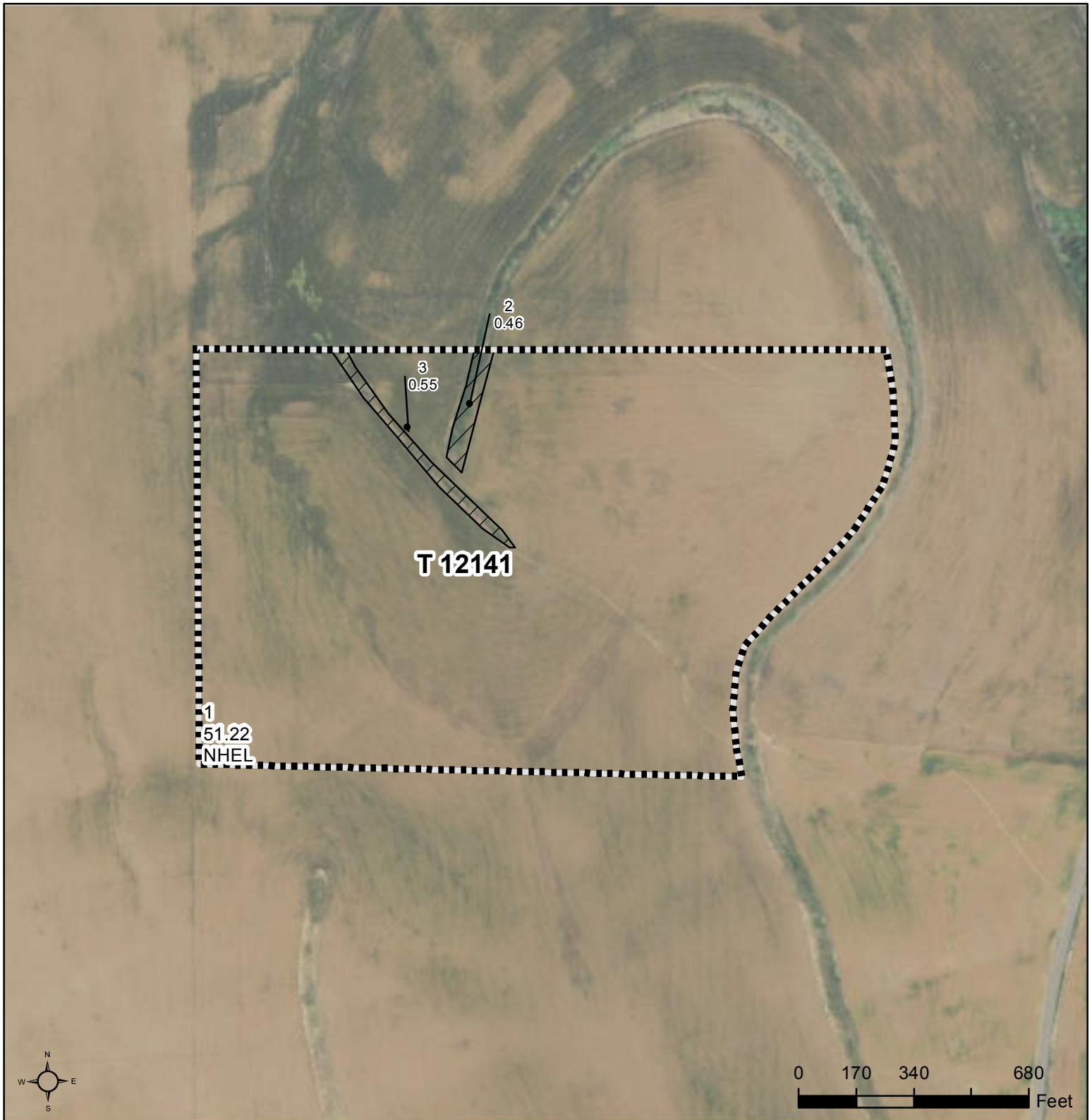

Common Land Unit Tract Boundary

- Cropland
- Non-Cropland

Wetland Determination

- Restricted Use
- Limited Restrictions
- Exempt from Conservation Compliance Provisions

Tract Cropland Total: 51.22 acres

2015 Program Year

Map Created March 05, 2015

Farm 7451
Tract 12141

OR059_T12141

United States Department of Agriculture (USDA) Farm Service Agency (FSA) maps are for FSA Program administration only. This map does not represent a legal survey or reflect actual ownership; rather it depicts the information provided directly from the producer and/or National Agricultural Imagery Program (NAIP) imagery. The producer accepts the data 'as is' and assumes all risks associated with its use. USDA-FSA assumes no responsibility for actual or consequential damage incurred as a result of any user's reliance on this data outside FSA Programs. Wetland identifiers do not represent the size, shape, or specific determination of the area. Refer to your original determination (CPA-026 and attached maps) for exact boundaries and determinations or contact USDA Natural Resources Conservation Service (NRCS).

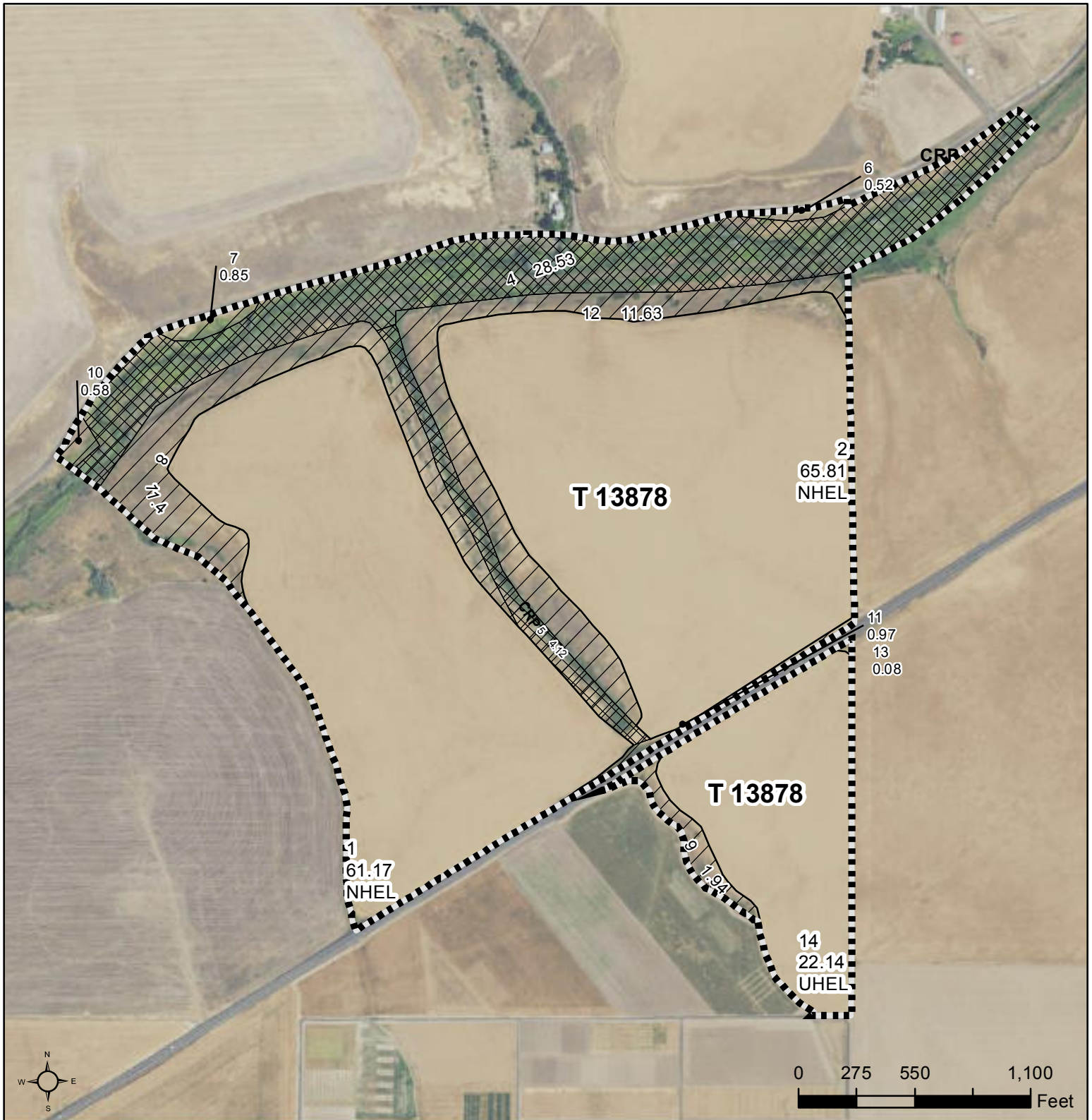

Common Land Unit

- CRP
- Cropland
- Non-Cropland
- Tract Boundary

Wetland Determination

- Restricted Use
- Limited Restrictions
- Exempt from Conservation Compliance Provisions

Tract Cropland Total: 149.12 acres

2015 Program Year

Map Created March 05, 2015

Farm 7451
Tract 13878

OR059_T13878

United States Department of Agriculture (USDA) Farm Service Agency (FSA) maps are for FSA Program administration only. This map does not represent a legal survey or reflect actual ownership; rather it depicts the information provided directly from the producer and/or National Agricultural Imagery Program (NAIP) imagery. The producer accepts the data 'as is' and assumes all risks associated with its use. USDA-FSA assumes no responsibility for actual or consequential damage incurred as a result of any user's reliance on this data outside FSA Programs. Wetland identifiers do not represent the size, shape, or specific determination of the area. Refer to your original determination (CPA-026 and attached maps) for exact boundaries and determinations or contact USDA Natural Resources Conservation Service (NRCS).