CFR 1022

Willard Andrew and Elizabeth C. Hamlin

CFR1022

Linn

APPLICATION FOR CENTURY FARM HONORS

Deadline for filing application - May 1, 1993

(please type or print) telephone Redacted for Privacy

Your name (Mr., Mrs., Ms., Miss) Willard Andrew Hamlin
Elizabeth (Betty) C. Hamlin - co-owner

Your Address Redacted for Privacy Corvallis 97333
street, route or box city ZIP code

Location of farm Redacted for Privacy

Linn Co.

To qualify as a Century Farm, a farm must have no fewer than 10 acres with a gross income from farm use of not less than $500 per year for three out of the five years immediately preceding application for Century Farm honors.
Does your farm meet this qualification? Yes

Name of family member who was founder or original owner of farm: Willard F. Hamlin

Founder gained ownership of farm in (year) 1891
(ATTACH VERIFYING DOCUMENTATION, see rule 9).

Founder came to Oregon from New York

Who farms the land today? Willard, Roger, Mark & Scott Hamlin

Relationship to original owner Grandson and Great-Grandsons

Are any of the original buildings still in use? No
If yes, which ones?
If you know crops or livestock raised on farm one hundred years ago, please list: Grapes, Peaches, Prunes, Grains, Hogs & Sheep.

Horses for work and a few cows.

What do you raise on the farm today? Bush Besns, Sweet Corn,

Green Peas, Sugar Beets for seed and Blueberries.

How many generations live on the farm today? 3

Please list names: see reverse side of page

Do you declare that the statements made above are accurate and correct to the best of your knowledge? Yes

Willard Hamlin
(signature of owner)

Please return forms to:

Century Farm Program
Oregon Historical Society
1230 S. W. Park Avenue
Portland, OR 97205

STATEMENT FORM

I, Willard A. Hamlin, hereby affirm
(print name)

and declare that the farm which I own at Redacted for Privacy
(full address)

Corvallis, Oregon 97333, in Linn County,

shall have been owned by my family as specified in Rule 2 of the

RULES FOR 1990 CENTURY FARM PROGRAM for at least one hundred years by

no later than December 31, 1993.

Willard A. Hamlin
Signature

- - - - - - Acknowledgement (for use of Notary Public) - - - - - -

STATE OF OREGON

County of Benton

BE IT REMEMBERED, That on this 26 day of January,

1993, before me, the undersigned, a Notary Public in and for

said County and State, personally appeared the within named

Willard A Hamlin

known to me to be the identical individual described in and who

executed the within instrument and acknowledged to me that he

executed the same freely and voluntarily.

OFFICIAL SEAL
PATRICIA K. OPDAHL
NOTARY PUBLIC - OREGON
COMMISSION NO. 017346
MY COMMISSION EXPIRES AUG. 20, 1996

In Testimony Whereof, I have hereunto
set my hand and affixed my official
seal the day and year last above written.

Patricia K Opdahl
Notary Public for Oregon

Commission Expires 1/29/96

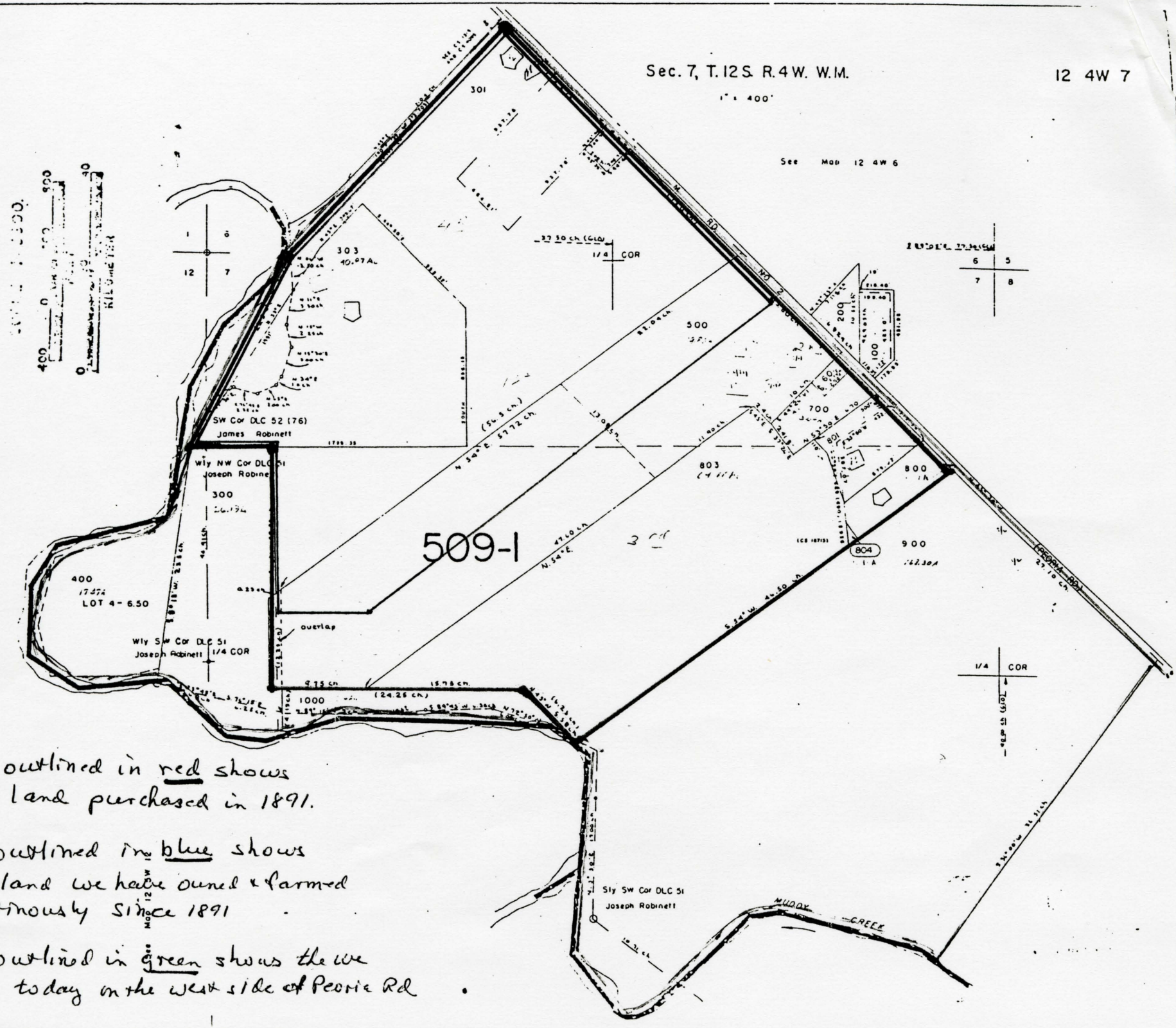

Area outlined in red shows the land purchased in 1891.

Area outlined in blue shows the land we have owned & farmed continously since 1891

Area outlined in green shows the we farm today on the west side of Peoria Rd

Geo Bogue & wife
to
W. F. Hamlin

Filed March 5th 1891 at 3-20 o'clock P.M.
E. E. Davis
Recorder

This Indenture, made the 27th day of February in the year of our Lord one thousand eight hundred and ninety one, between George H. Bogue and Josie Bogue his wife parties of the first part and W. F. Hamlin the party of the second part, witnesseth, that the said parties of the first part, for and in considera=tion of the sum of Eleven Thousand Dollars lawful Money of the United States of America to them in hand paid by the said party of the second part, the receipt whereof is hereby acknowledged, have granted, bargained, sold, conveyed, and confirmed and by these presents does grant, bargain, sell, convey, and confirm unto the said party of the second part, and to his heirs and assigns forever.

All the following Real property to-wit: Beginning 8.00 chains East of the North West corner of the Donation Land Claim of Joseph Robinett it being Notification No 2007 Claim No. 51. thence run=ning East 5.00 chains. thence North 45° East 42.50 chains South 45° East 21.74 chains, thence South 54° West 51.56 chains - thence West 8.90 chains, thence North 15.50 chains to the place of beginning containing 95.45 acres more or less. Also the following described premises to-wit: Beginning at a point in the center of the road leaging from Kendalls Bridge to Corvallis North 45½° West. 20.10. chains distant from another point in the center of said road 11.12 chains West. of the South West corner of the Donation Land Claim of Hiram Bond in Township 12. S. R. 4 West of Will Mer." running thence South 45½° East along the center of said road 7.75 chains South 46° West 9.26 chains North 17½° East 9.42 chains. North 54/100° East 5.00 chains to the place of beginning containing

5. 90/100 acres. Also the following described premises to-wit: lying in Township 12 South in Range 4 West of the Willamette Meridian commencing at a point in the Corvallis and Kendall's Bridge Road which is West 11.64 chains from the South West corner of the Hiram Bond Donation Land Claim, Thence South 45° East 2.50 chains, thence South 54° West 46.60 chains to the river - thence North 45° West 5.57 chains - thence West 25.50 chains thence North 9.00 chains - thence East 8.90/100 chains thence North 54° East 51.50 chains, thence along the road South 45° East. 21.74 chains to the place of beginning containing 126 acres, save and except about six acres heretofore deeded to Wm Headrick lying on the North west corner of the above described tract and in shape nearly square. The tract herein deeded containing about 120 acres. Also the following described premises. Beginning at the North West corner of the Donation Land Claim of Joseph Robinett Not. No 2007 claim No 51. in Tp. 12. S. R. 4 West of the "Will Mer" in Linn Co Oregon and running thence North 33° East 23.50 chains to a stake at an angle in the Western boundary line of the Donation Land Claim of James Robinett Not. 2110 claim 52. in said Tp and Range. thence North 45° East 30 chains with center of a county road thence South 45° 30' East. 16.52 chains - Thence South 45° West 42.50 chains to the boundary line between said two Donation Land Claim - thence West on said boundary line to the place of beginning containing 70 acres more or less all of the above described lands being in Township 12. S. R. 4 West. Will Mer. in Linn County Oregon.

This Deed is made subject to a Mortgage given by George Bogue and wife to Catharine Phile Dated Oct. 11th 1888 for $4385.00 and recorded

on Page 23 Book U of mortgages of Linn County Oregon on which there is still due $2923 50 and the said party of the second part hereby assumes the payment of said mortgage.

Together with all and singular the tenements, hereditaments and appurtenances thereunto belonging, or in anywise appertaining, and the reversion and reversions, remainder and remainders, rents, issues and profits thereof: and also all the estate, right, title, interest dower & right of dower property, possession, claim and demand whatsoever, as well in law as in equity, of the said parties of the first part, of, in or to the above described premises, and every part and parcel thereof, with the appurtenances. To Have and to Hold, all and singular the above mentioned and described premises, together with the appurtenances unto the said party of the second part, and to his heirs and assigns forever. And the said parties of the first part, and their heirs, the said premises, in the quiet and peaceable possession of the said parties of the second part his heirs and assigns, against the said parties of the first part, and their heirs, and against all and every person and persons whomsoever, lawfully claiming or to claim the same, shall and will warrant, and by these presents forever defend. In Witness Whereof, the said parties of the first part have hereunto set their hands and seals the day and year first above written.

Signed Sealed and Delivered in the Presence of
L. M. Broenser
Geo F. Eglin

George Bogue (Seal)
Josie Bogue (Seal)

State of Oregon } ss.
County of Linn }

This Certifies, That on this

28th day of February 1891 before me personally appeared the within named George. H. Bogue and Josie Bogue his wife who are known to me ~~[illegible]~~ to be the persons described in and who executed the within instrument, and acknowledged to me that they freely and voluntarily executed the same, for the purpose therein set forth, and Josie Bogue wife of said George H. Bogue on an examination made by me, separately and apart from her said husband, acknowledged to me that she executed the same freely and voluntarily and without fear or compulsion from any one.

George F. Eglin
Notary Public for
State of Oregon.

United States to David S. Busey	Filed March 6th 1891 at 11 o'clock a.m. E. E. Davis Recorder

The United States of America,

To all to whom these presents shall come, Greeting:

Whereas, There has been deposited in the General Land Office of the United States a Certificate numbered one thousand three hundred and twenty eight of the Register and Receiver at Roseburg Oregon whereby it appears that under the provisions of the act of Congress approved the 27th day of September 1850 entitled "An Act to create the Office of Surveyor General of the Public Lands in Oregon, and to provide for the Survey and to make Donations to Settlers of the said public lands," and the legislation supplemental thereto, the claim of David S. Busey of Linn County, Oregon, Notification No. 6422 has been established to a donation of one quarter section, or one hundred and sixty acres of land, and that the same has been surveyed and designated according to the official plat of surveyed returned to the General Land Office by