

CFR 0825

Ralph Allen; Robert Allen; Maxine Rolfness

To qualify as a Century Farm a farm must have not less than 10 acres with a gross income from farm use of not less than \$500 per year for three out of the five years immediately preceding application for Century Farm honors.

APPLICATION FOR CENTURY FARM HONORS--1976

(Rules Attached)

Deadline for filing application: July 1, 1976

RALPH ALLEN  
ROBERT ~~F. ALLEN~~ THOMSON ALLEN

PLEASE PRINT

Your name (Mr., Mrs., Miss) ~~MRS.~~ MAXINE ALLEN ROLFNESS

Your address: Route 2762 BLUFF AVE<sup>SE</sup> P.O. Box \_\_\_\_\_ Town SALEM

Location of farm: W of BRUNK'S CORNER RD. POLK

(Address) (County)

Acres in your farm today: 82.09 undivided Acres in original farm: 320

*my 1/3 share equals 27.36 acres*

Does your farm comply with the definition at top of page? Yes

Name of family member who was founder or original owner of farm (please print): \_\_\_\_\_

JOHN CETON ALLEN

Year founder settled on farm? 1851 Where did he come from? MISSOURI

How many families have farmed this land? 4

Are any of original buildings still in use? 0

Who farms land today? You? \_\_\_\_\_ A renter? Cousins Wayne and Floyd Allen A manager?  Other? \_\_\_\_\_

If you own the farm but live in town, do you manage the farming operation? yes

What relation are you to the original owner? Greatest grand daughter

If you know crops or livestock raised on farm 100 years ago, please list \_\_\_\_\_

Grain, cattle, horses

What do you raise on farm today? Grain

How many generations live on the farm today? (Names) 1

Mrs. and Mrs. Wayne Allen, Mr. and Mrs. Floyd Allen

Has the farm ever been rented? No How many times has original farm been divided? 3

Please list on separate page attached other historical facts you know about this farm.

Do you declare that the statements made above are accurate and correct to the best of your knowledge? yes.

Mail to: Oregon Dept. of Agriculture  
Agriculture Bldg., Salem, OR 97310

Maxine Allen Rolfness  
(Signature of owner)



Submitted by Margie Allen Rolness, 2762 Bluff Ave. S.E.  
(Name and Address) Salem, Oregon 97302

ADDITIONAL INFORMATION

This farm is designated on  
Polk County tax rolls as -  
Allen, Ralph Et al

My two brothers, Ralph, Robert,  
and I inherited this 82.09 acres  
from our father, Ralph Wilmer Allen,  
at his death in 1952.

Ralph Allen was Executor of the  
Estate and Robert and I are "Et al" -  
we each received  $\frac{1}{3}$ .

**This Indenture Witnesseth** That We, Ralph Allen and Rilla T.

Allen, his wife

for the consideration of the sum of

Ten and No/100 DOLLARS,

to us paid, have bargained and sold and by these presents do bargain, sell and convey unto

Maxine Allen Rolfsness, as her separate property

the following described premises, to-wit:

Beginning at a point 65.085 chs. south and " 9.25 chs. east of the Northeast corner of the John C. Allen D.L.C. NOT. 117 cl. No. 42 in Section 22, T 7 S. R. 4 W. of the Willamette Meridian in Polk County Oregon." Thence south 10.4348 Chs. to "an anchor post." Thence west 19.45 chs. to an anchor post; thence north 6.28 chs. to an anchor post. Thence S 89 degrees 47' W 17.01 chs. to an iron pipe. Thence north " 4.1584 chs. to a point. Thence east 36.46 chs. to the place of beginning.

The tract contains 27.36 acres.

In Presence of:

**TO HAVE AND TO HOLD** the said premises, with their appurtenance, unto the said Maxine Allen Rolfsness, her Heirs and Assigns forever. as her separate property

Material from:  
 Page 71, 73 of  
 "The Descendants of William  
 Allen"  
 Nov. 1957

by Ethel E. Allen

Lineage:

- (1) William and Rebecca (Stevens) Allen
- (2) Isaac and Margaret (Miller) Allen
- (3) John Ceton Allen

1- JOHN CETON ALLEN, fifth child of Isaac and Margaret (Miller) Allen born in Cooper County, Missouri, October 7, 1825; died in Polk County, Oregon, November 3, 1889, is buried in the City View Cemetery, Salem married (1) Nancy Catherine McNary April 30, 1851, in Polk County Their four children are:

	Born	Died
(4) William Warren Allen	1852	1865
(4) Isaac Alexander "Jan" Allen	March 26, 1854	November 8, 1934
(1) <u>John Wilson Allen</u>	April 3, 1856	August 19, 1926
(4) James Davis Allen	July 2, 1858	April 24, 1944

2-

Nancy Catherine (McNary) Allen died in 1861

JOHN WILSON ALLEN, third child of John Ceton and Nancy Catherine (McNary) Allen born April 3, 1856, at Eola, Oregon, on father's donation land claim; died August 19, 1926, at Adams, Oregon married October 1, 1880, Mary Louisa Vernon at Monmouth, Oregon Mary Louisa born September 4, 1860 at Buell Mill, Oregon; died July 7, 1941 Their four children are:

	Born	Died
(5) Warren B Allen	October 25, 1881	December 23, 1956
(5) Ethel E Allen	June 9, 1883	
(5) <u>Ralph Wilmer Allen</u>	January 12, 1885	February 19, 1952
(5) John Davis Allen	December 11, 1898	

3-

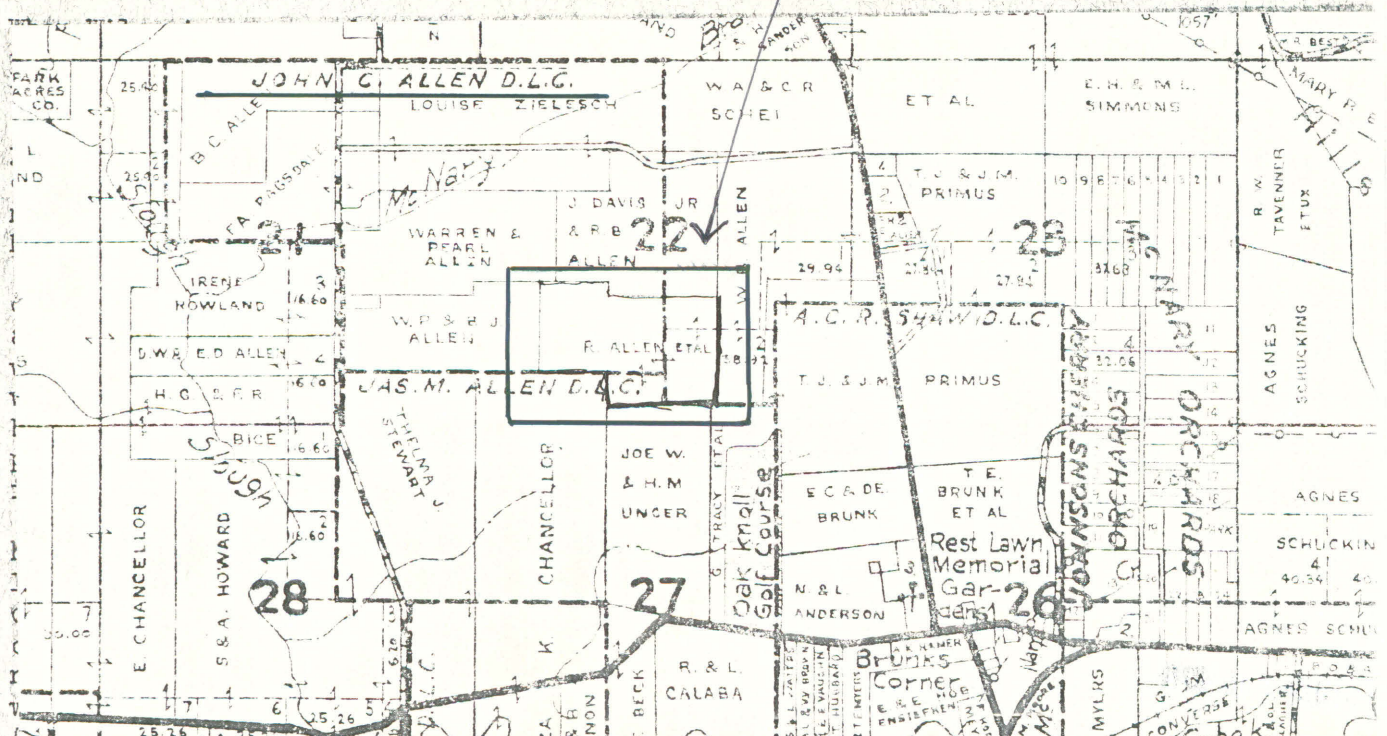

CERTIFICATION OF OWNERSHIP OF CENTURY FARM

I hereby certify that the farm for which Mayine Allen Rolness  
(Owner's name and address)

\_\_\_\_\_

is applying for Century Farm Honors, has been in his family continuously for  
100 or more years.

H B Hildebrand  
\* County Commissioner-~~Recorder~~

May 28 1976  
(Date)

\*Please strike office not applicable

To qualify as a Century Farm a farm must have not less than 10 acres with a gross income from farm use of not less than \$500 per year for three out of the five years immediately preceding application for Century Farm honors.

APPLICATION FOR CENTURY FARM HONORS--1976

(Rules Attached)

Deadline for filing application: July 1, 1976

Home address:

Mr. Wayne P. + Betty J. Allen (RHI. Bx 958 B Salem)

Mr. Floyd H. + Ellen E. Allen (RHI Bx 959 Salem, Oregon) ~~Allen~~

phone 3622939

PLEASE PRINT

Your name (Mr., Mrs., Miss)

Two listed above

Your address: Route RHI P.O. Box 177 Town Richwood, Ore

Location of farm: Same as above

(Address)

(County)

Acres in your farm today: 84 Acres in original farm: 640

Does your farm comply with the definition at top of page? yes

Name of family member who was founder or original owner of farm (please print):

John Ceton Allen (Donation Land Claim)

Year founder settled on farm? 1852 Where did he come from? Missouri

How many families have farmed this land? 4

Are any of original buildings still in use? no

Who farms land today? You? X A renter? \_\_\_\_\_ A manager? \_\_\_\_\_ Other? \_\_\_\_\_

If you own the farm but live in town, do you manage the farming operation? \_\_\_\_\_

What relation are you to the original owner? great grandfather to Wayne + Floyd

If you know crops or livestock raised on farm 100 years ago, please list

horses timothy hay oats wheat

corn cows

What do you raise on farm today? Beef cows cherries + grain crops i.e.

oats, barley, wheat, alfalfa,

How many generations live on the farm today? (Names) one Above mentioned people

live on adjoining hand

Has the farm ever been rented? no How many times has original farm been divided? 3

Please list on separate page attached other historical facts you know about this farm.

Do you declare that the statements made above are accurate and correct to the best of your knowledge? Yes

Mail to: Oregon Dept. of Agriculture  
Agriculture Bldg., Salem, OR 97310

Floyd H. Allen  
(Signature of owner)





Submitted by Lloyd N. Allen Rt. 1 Box 959 Salem, Oregon 97304  
(Name and Address)

ADDITIONAL INFORMATION

The owners have in their possession  
the original Donation Land Claim Deed  
# 117 for one section of land.

MAY 11 1976  
(1)

CERTIFICATION OF OWNERSHIP OF CENTURY FARM

I hereby certify that the farm for which Floyd H. & Eileen E. Allen  
(Owner's name and address)

And Wayne P. & Betty J. Allen

is applying for Century Farm Honors, has been in his family continuously for  
100 or more years.

H B Hildebrand  
\* County Commissioner-Recorder

5/12/76  
(Date)

\*Please strike office not applicable