

CFR 0699

Kenneth E. Clayton

DOUGLAS

APPLICATION FOR CENTURY FARM HONORS

Deadline for filing applications - May 1, 1985

PLEASE TYPE OR PRINT:

Your name (Mr., Mrs., Ms.) Kenneth E. Clayton  
Your address: Box 191 Umpqua 97486  
Street, Route, or Box Town Zip  
Location of Farm: 29-24-7 W.W.M Douglas  
Address County

To qualify as a Century Farm, a farm must have not less than 10 acres with a gross income from farm use of not less than \$500 per year for three out of the five years immediately preceding application for Century Farm Honors. Does your farm meet this qualification? YES

Name of family member who was founder or original owner of farm \_\_\_\_\_

JESSE C. Clayton

Year founder settled on farm 1848 or 51 <sup>FIRST Portion</sup> Where did he come from? OHIO

Who farms the land today? PART OF (Kenwin Doughter)  
Bottom land of farm leased in nursery - we live here & MANAGE <sup>stock</sup>

Relationship to original owner? (NONE) use of farm land etc.

Are any of the original buildings still in use? If so which ones? NO

If you know crops or livestock raised on farm one hundred years ago, please list:

Sheep - horses - cattle - swine - Hay & grain

What do you raise on farm today? Hay & Fruit & Nursery stock

How many generations live on the farm today (Names)? 1 Kenneth Clayton & wife

How many times has the original farm been divided? Twice

Do you declare that the statements made above are accurate and correct to the best of your knowledge? YES

Please return form to:

Elizabeth W. Buchler, Field Historian  
Oregon Historical Society  
1230 S.W. Park Avenue  
Portland, Oregon, 97205

Kenneth E. Clayton  
Signature of Owner

CFR0699

ack  
4/26/85

CERTIFICATION OF OWNERSHIP OF CENTURY FARM

I hereby certify that the farm for which KENNETH E. CLAYTON

RT 1 BOX 191 UMPQUA, OREGON

(owner's Name and Address)

is applying for Century Farm Honors has been in his family  
continuously for one hundred or more years.

William L. Melhoff

(County ~~Recorder/Clerk~~)

TITLE EXAMINER, DOUGLAS COUNTY  
TITLE CO.

APRIL 18, 1985

Date

DOUGLAS

CERTIFICATION OF OWNERSHIP OF CENTURY FARM

I hereby certify that the farm for which KENNETH CLAYTON

BOX 191 UMPQUA, ORE 97486  
(owner's Name and Address)

is applying for Century Farm Honors has been in his family  
continuously for one hundred or more years.

DORIS L. WADSWORTH, COUNTY CLERK  
Douglas County, Oregon

*by Catherine L. Farrell*  
(~~County~~ ~~Recorder/Clerk~~) Records Manager

4/26/85

Date

These 2 rec'd separately  
4/28 5/1/85 -  
assume it's same land



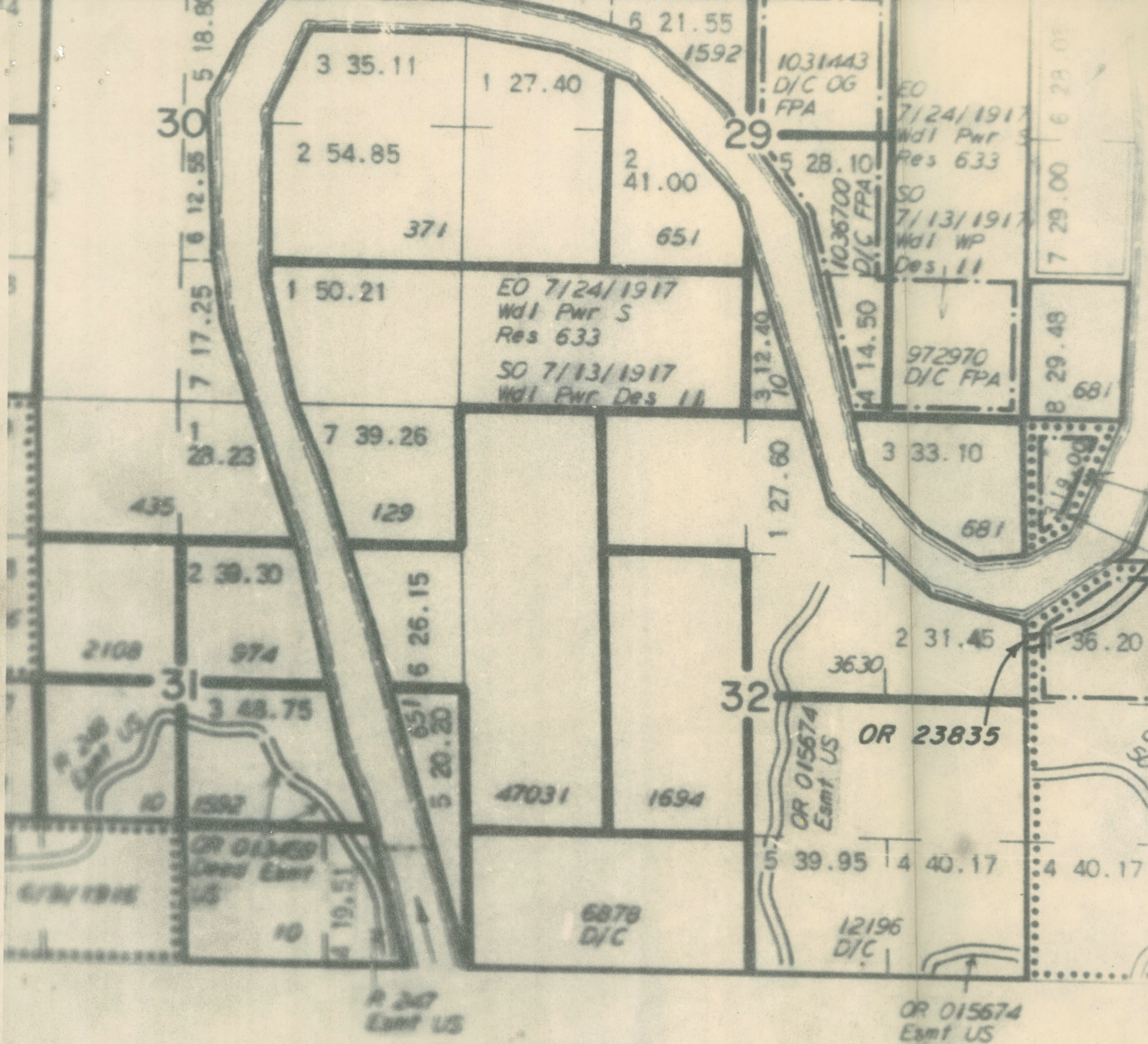

T. 24S., R. 7W



Patent No.	Date
47031	6/1/1863
371-	8/15/1865
651-	8/15/1865
129-	8/15/1865
3630-	6/30/1891
1694-	9/20/1870

Copies of the patents desired are  
available by writing the Oregon State Office

Oregon State Office  
Bureau of Land Management  
P.O. Box 2965  
Portland Ore 97208  
tele: 231-6279







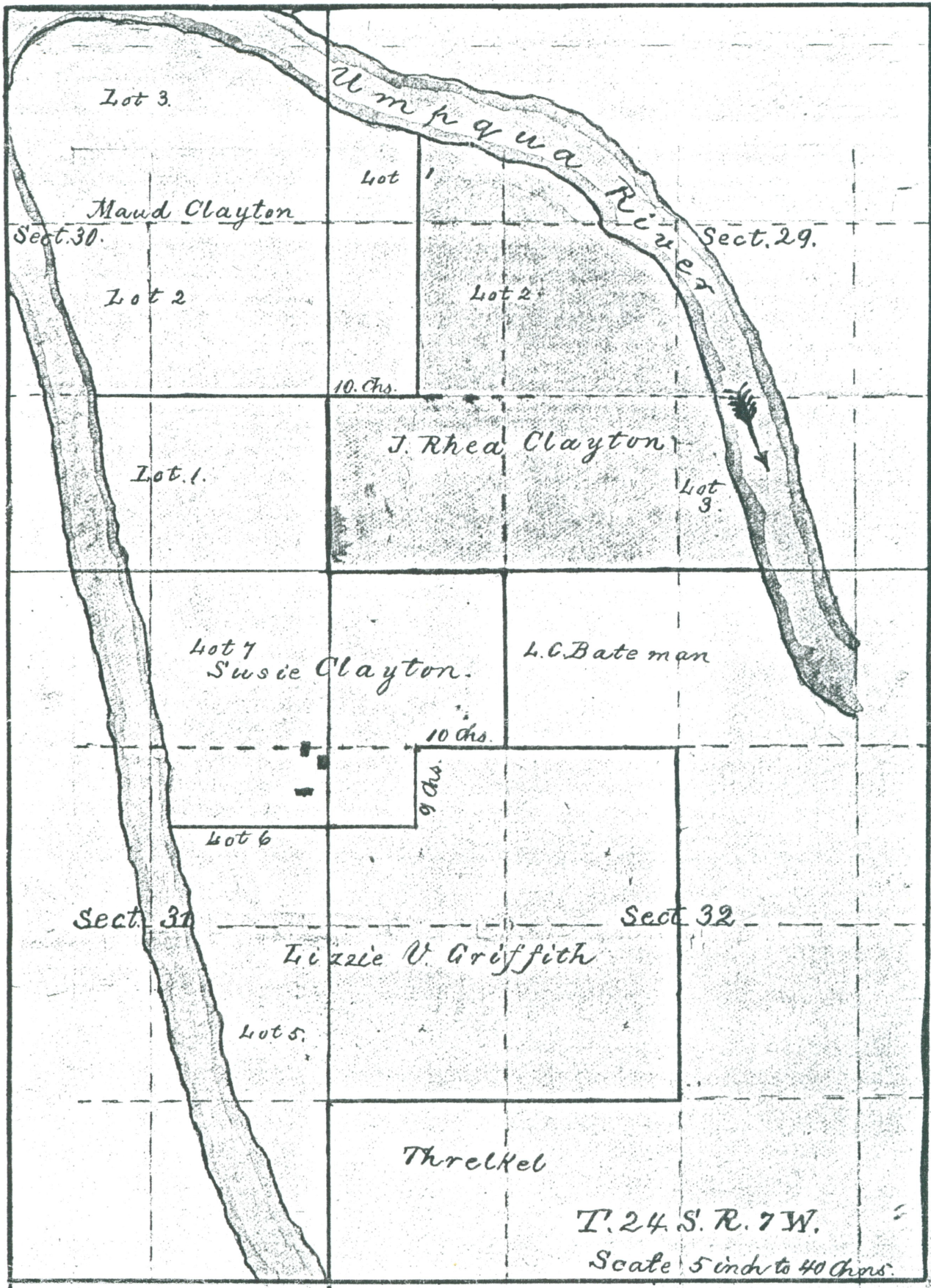

3 Maps  
Cochran

3  
Recorded Jan. 13, 1907  
V. 2, Page 43 Plat Books 3 and 4



JOHN CLAYTON BEAN

14628  
TYEE RD

VMP QUA

97486

APP. SUR B.V.  
Kern with  
CLAYTON

VMP QUA

PHONED ☐ BACK ☐ CALL ☐ RETRY ☐ SEE YOU ☐ WANTS TO ☐ WASH ☐ AGAIN ☐ WILL CALL ☐ URGENT ☐

SIGNED

Note: On a 4 way party line

TO

The Jesse C Clayton

DATE

TIME

AM

FROM

JNC

1985

AREA CODE

OF

Kenneth

NO.

EXT.

Jesse Clayton - Douglas Co.

MESSAGE

Re: Her father receiving  
 a Cent. Farm Cert, she  
 would like to ~~know~~ have a  
 copy & know the date & how  
 much it would cost to receive  
 this info. Her Father is no

SIGNED

PHONED ☐CALL  
BACK ☐RETURNED  
CALL ☐WANTS TO  
SEE YOU ☐WAS IN ☐WILL CALL  
AGAIN ☐URGENT ☐

120401



Jan 17, 1991

TO: KRISTINE WHITE  
FROM: RON

Hi Kris- Would it be possible for you to retrieve for me a Century Farm application from the 1985 program as follows-

The Jesse C. Clayton Farm, established 1848  
Application submitted by Kenneth E. Clayton, Umpqua,  
OR.

All I really need is a copy of the complete application.



*Oregon Historical* SOCIETY

1230 S.W. PARK AVENUE, PORTLAND, OREGON 97205

503 / 222-1741

CABLE / HISTORE

January 25, 1991

JUNE Clayton Bean  
14628 Tyee Road  
Umpqua, OR 97486

Dear Ms. Bean:

Thank you for your inquiry concerning the  
Century Farm Program.

Attached is a complete copy of the Century  
Farm application you requested for the  
historic JESSE C. CLAYTON FARM.

Please let me know if we can be of further  
assistance.

Sincerely,

Ron Brentano, Coordinator  
CENTURY FARM PROGRAM