

CFR 0670

Stanley A. and Barbara A. Strahm

APPLICATION FOR CENTURY FARM HONORS

Deadline for filing application - May 1, 1990

(please type or print)

telephone: Redacted for PrivacyYour name (Mr., Mrs., Ms., Miss) Stanley A. & Barbara A. StrahmYour Address Redacted for Privacy

street, route or box

city

ZIP code

Location of farm Redacted for Privacy

To qualify as a Century Farm, a farm must have no fewer than 10 acres with a gross income from farm use of not less than \$500 per year for three out of the five years immediately preceding application for Century Farm honors.

Does your farm meet this qualification? yesName of family member who was founder or original owner of farm: John and Rosa Schuttel

Founder gained ownership of farm in (year) May 5, 1888
(ATTACH VERIFYING DOCUMENTATION, see rule 9).

Founder came to Oregon from Missouri in July 1880Who farms the land today? Stanley A. StrahmRelationship to original owner Great-grandson

Are any of the original buildings still in use? No-but barn is built from
If yes, which ones? original barn lumber

If you know crops or livestock raised on farm one hundred years ago, please list: grain and dairy cows

What do you raise on the farm today? cattle and hayHow many generations live on the farm today? three

Please list names: Joe & Ruby Strahm, Parents-Stanley & Barbara Strahm
owners-and Donna Strahm, daughter of Stanley & Barbara

Do you declare that the statements made above are accurate and correct to the best of your knowledge? yes

Stanley A. Strahm
(signature of owner)

4-24-90

Barbara A. Strahm
Please return forms to:

Century Farm Program
Oregon Historical Society
1230 S. W. Park Avenue
Portland, OR 97205

Century Farm Program
 Oregon Historical Society
 1230 S. W. Park Avenue
 Portland, Oregon 97205

April 25, 1990

RE: Century Farm Honors

We submit the enclosed Century Farm Application for your consideration. You will find a copy of the Warranty Deed dated May 5, 1888 and executed by Mrs. S. M. Buck and Emma E. Chase to John Schuttel.

We show the following chain of ownership of this property:

John and Rosa Schuttel----Original owner and parents
 Sophia Schuttel Strahm----Daughter of John & Rosa
 Joseph & Ruby Strahm-----Grandson
 Stanley & Barbara Strahm--Great-grandson

Although a lot of information on the early years of the farm is not available, it is our understanding that the farm has been operated by family members since 1888.

It is our hope that the enclosed information will meet the criteria of a Century Farm. If more information is needed, we will try and furnish it to you.

We also have the abstract from the Hammond Abstract Company which shows the Patent from the U. S. Government to the Ambrose Foster Family in 1873. It shows the chain of ownership of this property.

Thank you for considering this property as a Century Farm.

Sincerely,

Stanley A. Strahm

Stanley A. Strahm

Barbara A. Strahm

Barbara A. Strahm

CLACKAMAS COUNTY

WARRANTY DEED

Mrs. S. M. Buck and Emma E. Chase,
To
John Schuttel.

Dated May 5, 1888.
Filed May 5, 1888.
Vol. 31, page 112.
Consideration \$512.50.

Bargain, sell and convey:

The following described premises, situated in
Clackamas County, and State of Oregon, to-wit:

Beginning at a point 28.50 chains West from the Northeast
corner of the Ambrose D. Foster Donation Land Claim, known as
Claim No. 43, in T. 2 S. R. 3 E. of the Willamette Meridian, and
running thence South 42.50 chains to the division line between
husband and wife _____ of said claim; thence West tracing said
division line 24.98 chains; thence north 42.50 chains to the
north boundary line of said claim; thence east tracing said
North boundary line 24.98 chains to the place of beginning, con-
taining 106.11 acres, more or less.

Free from all incumbrances.

Will warrant and defend the same from all lawful claims
whatsoever.

Witnesses:

E. E. Maple	Mrs. S. M. Buck	(Seal)
H. E. Cross	Emma E. Chase	(Seal)

Acknowledged May 5, 1888, before Harvey E. Cross,
Notary Public for Oregon in Clackamas County, Oregon, as to Mrs.
S. M. Buck and Emma E. Chase. (Seal of Notary)



Back row - Rose Gallagher, Kate Boss, Lydia Schlappi, Emma Tschopp
Mary Malaer

Front row - Grandma Rosina Schuttel, Sophia Strahm, Pearl Malaer
Grandpa - John Schuttel

Oct. 1922

GOLDEN WEDDING OBSERVED BY COUPLE AT LOGAN, ORE.



Mr. and Mrs. John Schuttel.

LOGAN, Ore., Oct. 31.—(Special.)—Mr. and Mrs. John Schuttel, residents of Logan since they came to Oregon with an immigrant train in 1880, celebrated their golden wedding anniversary here Sunday. They were married in Ohio. Of a family of seven daughters, five are living. Those present at the anniversary party

were Mrs. Rosina Gallagher and family of Portland, Mrs. Lydia Schloppl and family of Portland, Mr. and Mrs. C. Malaer and family of Milwaukie, Oregon; Dan Malaer of Hood River, Mr. and Mrs. Tichopp and family, Mr. and Mrs. Strahm, Mr. and Mrs. Fred Moser and family, and Mr. and Mrs. J. Boss and family, all of Logan.

Mr. and Mrs. John Schuttel of Logan celebrated their golden wedding anniversary Sunday, October 22. They were married October 25, 1872, in Ohio and went to Missouri in 1874. They had seven daughters, five of whom are living. Fifty-two relatives were present—Mrs. Rose Gallagher and family and Mrs. Lydia Schloppl and family of Portland, Mr. and Mrs. Henry Tschopp and family, Mr. and Mrs. G. Strahm and family, Mr. and Mrs. Fred Moser and family and Mr. and Mrs. John Boss and family of Logan, Mr. and Mrs. C. Malaer and family of Milwaukie and Dan Malaer of Hood River.

Baling crew
Joe Strahm- grandson
John Strahm. "
John Schlappi-

taken in late twenties

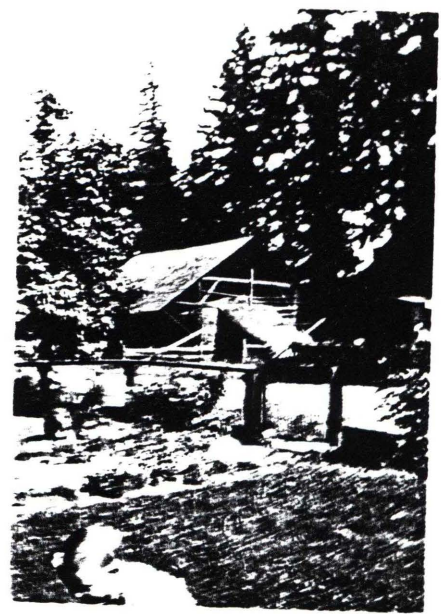

Original home
and farm buildings.

picture taken around
1932
cherry trees in bloom
snow on the ground



picture of beef
cattle taken in
march of 1990
on the farm today



Stanley seeding
field March 1990

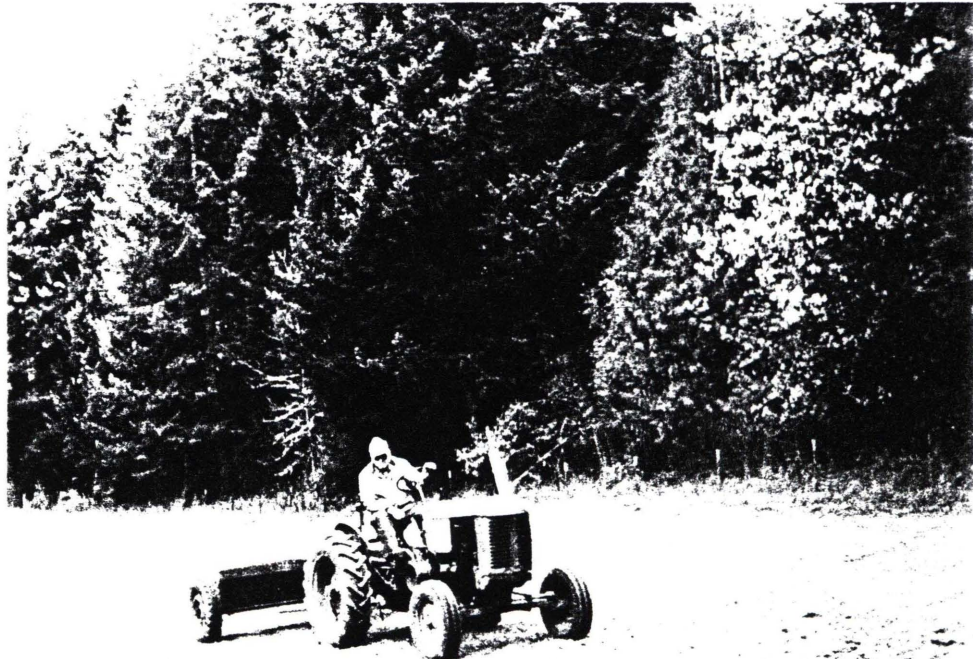

Snow on farm
buildings February
1990



Stanley & Barbara
Strahms new
home on the
farm - taken
February 1990

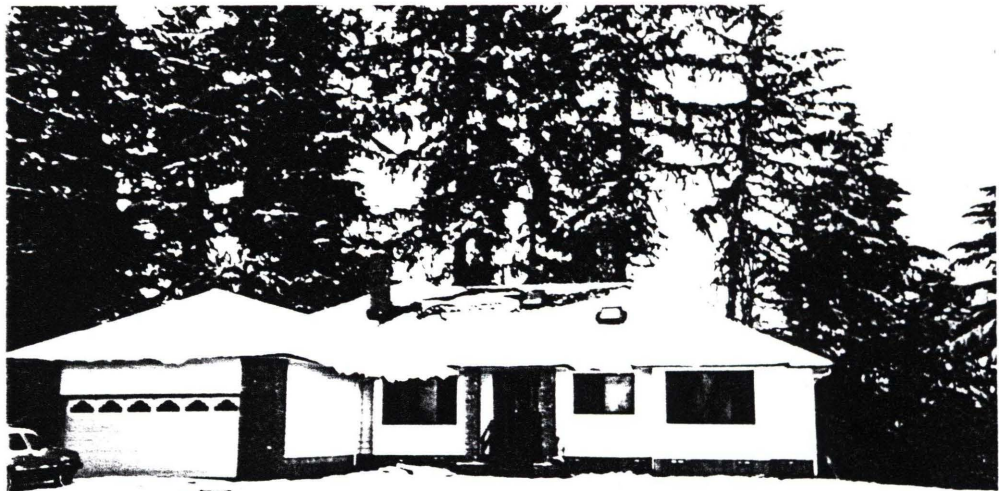

BARGAIN AND SALE DEED

JOSEPH F. STRAHM and RUBY A. STRAHM convey to STANLEY A. STRAHM all that real property situated in Clackamas County, State of Oregon, described as:

See Exhibit "A" attached hereto and by this reference incorporated herein.

The true consideration for the conveyance is \$ -0-.

DATED this 3 day of February, 1981.

Joseph F. Strahm
Joseph F. Strahm

Ruby A. Strahm
Ruby A. Strahm

STATE OF OREGON)
) ss.
County of Clackamas)

On this 3 day of February, 1981 personally appeared the above named Joseph F. Strahm and Ruby A. Strahm, and acknowledged the foregoing instrument to be their voluntary act.



Jane Dixon
Notary Public for Oregon
My commission expires: 8-28-83

Until a change is requested, all tax statements shall be sent to the following address:

Stanley A. Strahm
19393 South Myers Road
Oregon City, Oregon 97045

After recording, return to:

Stanley A. Strahm
19393 South Myers Road
Oregon City, Oregon 97045

EXHIBIT "A"

The following described parcel of property in the County of Clackamas and State of Oregon, to wit:

Being a part of the Ambrose D. Foster D.L.C. No. 43 in T. 2 S., R. 3 E. of the W.M., bounded and described as follows, to wit: Beginning at a stone set in the north boundary of the Ambrose D. Foster D.L.C. No. 43 in T. 2 S., R. 3 E. of the W.M., which point is north 88°59' west 28.50 chains distant from the northeast corner of said claim; running thence north 88°59' west tracing the north boundary of said claim 1595.88 feet to a stone set at the northeast corner of a tract of land conveyed to Joseph and Marie Aerni by deed recorded in Book 153, at page 386, Record of Deeds of Clackamas County, Oregon; thence south 0°39' west tracing the east boundary of said tract 1768.80 feet to an iron pipe; thence east 12.00 feet to an iron pipe; thence south 0°39' west 198.00 feet to an iron pipe; thence west 12.00 feet to an iron pipe; thence south 0°39' west 159.70 feet to an iron pipe driven in the center of County Road No. 514; thence tracing the center of said road north 66°11' east 360.95 feet; thence tracing the center of said road north 77°35' east 365.15 feet to an iron pipe; thence tracing the center of said road south 63°10' east 406.40 feet to an iron rod; thence tracing the center of said road south 64°33' east 650.18 feet to an iron pipe driven in the east boundary of that certain tract of land conveyed to John Schuttel by deed recorded in Book 147, at page 380, Record of Deeds of said County; thence north tracing the east boundary of said tract 1775.62 feet to the northeast corner thereof; thence north 88°59' west 17.50 feet to an iron pipe driven at the northwest corner of said tract; thence north 561.66 feet to the place of beginning.

STATE OF OREGON)
County of Clackamas) ss.

I, George D. Poppen, County Clerk, Ex-Officio Recorder of Conveyances and Ex-Officio Clerk of the Circuit Court of the State of Oregon, for the County of Clackamas, do hereby certify that the within instrument of writing was received for and recorded in the records of said county at

81 FEB 4 P 4:04



Witness my hand and seal at
Clackamas County
George D. Poppen
Recording Certificate
County Clerk

CCP-R4 81 4071

2

WARRANTY DEED

STANLEY A. STRAHM, hereinafter called Grantor, conveys to STANLEY A. STRAHM and BARBARA A. STRAHM, Trustees under Declaration of Trust dated October 25, 1989, Grantee, all that real property situated in Clackamas County, State of Oregon, described as:

See Exhibit "A" attached hereto and incorporated herein by reference.

and covenants that Grantor is the owner of the above described property free of all encumbrances and will warrant and defend the same against all persons who may lawfully claim the same, except as shown above.

The true consideration for this conveyance is \$-0-.

THIS INSTRUMENT WILL NOT ALLOW USE OF THE PROPERTY DESCRIBED IN THIS INSTRUMENT IN VIOLATION OF APPLICABLE LAND USE LAWS AND REGULATIONS. BEFORE SIGNING OR ACCEPTING THIS INSTRUMENT, THE PERSON ACQUIRING FEE TITLE TO THE PROPERTY SHOULD CHECK WITH THE APPROPRIATE CITY OR COUNTY PLANNING DEPARTMENT TO VERIFY APPROVED USES.

DATED this 25th day of October, 1989.

Stanley A. Strahm

STATE OF OREGON)
County of Clackamas) SS

This instrument was acknowledged before me this 25th day of October, 1989 by Stanley A. Strahm.

Paul J. Caldwell
Notary Public for Oregon
My Commission Expires: 11-5-93

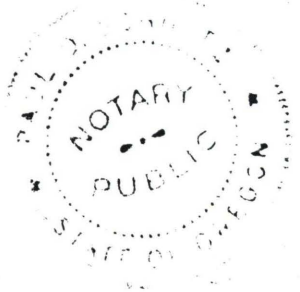

EXHIBIT "A"

The following described parcel of property in the County of Clackamas and State of Oregon, to wit:

Being a part of the Ambrose D. Foster D.L.C. No. 43 in T. 2 S., R. 3 E. of the W.M., bounded and described as follows, to wit: Beginning at a stone set in the north boundary of the Ambrose D. Foster D.L.C. No. 43 in T. 2 S., R. 3 E. of the W.M., which point is north 88°59' west 28.50 chains distant from the northeast corner of said claim; running thence north 88°59' west tracing the north boundary of said claim 1595.88 feet to a stone set at the northeast corner of a tract of land conveyed to Joseph and Marie Aerni by deed recorded in Book 153, at page 386, Record of Deeds of Clackamas County, Oregon; thence south 0°39' west tracing the east boundary of said tract 1768.80 feet to an iron pipe; thence east 12.00 feet to an iron pipe; thence south 0°39' west 198.00 feet to an iron pipe; thence west 12.00 feet to an iron pipe; thence south 0°39' west 159.70 feet to an iron pipe driven in the center of County Road No. 514; thence tracing the center of said road north 66°11' east 360.95 feet; thence tracing the center of said road north 77°35' east 365.15 feet to an iron pipe; thence tracing the center of said road south 63°10' east 406.40 feet to an iron rod; thence tracing the center of said road south 64°33' east 650.18 feet to an iron pipe driven in the east boundary of that certain tract of land conveyed to John Schuttel by deed recorded in Book 147, at page 380, Record of Deeds of said County; thence north tracing the east boundary of said tract 1775.62 feet to the northeast corner thereof; thence north 88°59' west 17.50 feet to an iron pipe driven at the northwest corner of said tract; thence north 561.66 feet to the place of beginning.

EXCEPT THE FOLLOWING TRACT:

Being a part of the Ambrose D. Foster D. L. C. No. 43 in T. 2 S., R. 2 E. of the W. M. described as follows: Beginning at an iron pipe in the center of County Road No. 514 that is the southwest corner of that certain tract conveyed to Stanley A. Strahm by deed recorded February 4, 1981, as Fee No. 81-4071, Real Property Records of Clackamas County, Oregon; thence tracing the center of said road North 66°11' East 360.95 feet; thence tracing the center of said road North 77°35' East 89.05 feet; thence North 0°39' East 200 feet; thence South 77°35' West 89.05 feet; thence South 66°11' West 360.95 feet to the west line of said Strahm tract; thence southerly along said west line to the place of beginning.

SON) ss
ackamas)
man, County Clerk, for the County of
ereby certify that the instrument of
ved for recording in the records of said

OCT 27 PM 4:29



and seal affixed
F. Kauffman
JOHN F. KAUFFMAN
County Clerk

89 48472

3