

CFR 0669

William E. Miley

APPLICATION FOR CENTURY FARM HONORS

Deadline for filing application - May 1, 1990

(please type or print)

telephone: Redacted for PrivacyYour name (Mr., Mrs., Ms., Miss) Mr. William E. MileyYour Address Redacted for Privacy

street, route or box

city

ZIP code

Location of farm Township 3S Range 1W Sections 24 & 25

To qualify as a Century Farm, a farm must have no fewer than 10 acres with a gross income from farm use of not less than \$500 per year for three out of the five years immediately preceding application for Century Farm honors.

Does your farm meet this qualification? YesName of family member who was founder or original owner of farm: Jacob MileyFounder gained ownership of farm in (year) 11-22-1882 (Dated & Ack. 12-5-1882 (Recorded))
(ATTACH VERIFYING DOCUMENTATION, see rule 9).Founder came to Oregon from Born near Columbus, Ohio Sept. 25, 1838. He emigrated to Missouri in 1847, and joined the Bethel Colony at Bethel, Mo.Who farms the land today? William E. MileyRelationship to original owner GrandfatherAre any of the original buildings still in use? No

If yes, which ones? _____

If you know crops or livestock raised on farm one hundred years ago, please list: Hops, ApplesWhat do you raise on the farm today? clover seed, WheatHow many generations live on the farm today? threePlease list names: William E. Miley, Gloria E. Miley (Sister)Do you declare that the statements made above are accurate and correct to the best of your knowledge? YesWilliam E. Miley
(signature of owner)

Please return forms to:

Century Farm Program
Oregon Historical Society
1230 S. W. Park Avenue
Portland, OR 97205

Cochran

STATEMENT FORM

I, William E. Miley, hereby affirm
(print name)

and declare that the farm which I own at Redacted for Privacy
(full address)

Aurora, Oregon 97002, in Clackamas County,

shall have been owned by my family as specified in Rule 2 of the

RULES FOR 1990 CENTURY FARM PROGRAM for at least one hundred years by

no later than December 31, 1990.

William E. Miley
Signature

- - - - - Acknowledgement (for use of Notary Public) - - - - -

STATE OF OREGON

County of Clackamas

BE IT REMEMBERED, That on this 30th day of April,

19 90, before me, the undersigned, a Notary Public in and for
said County and State, personally appeared the within named

William E. Miley

known to me to be the identical individual described in and who

executed the within instrument and acknowledged to me that he

executed the same freely and voluntarily.

In Testimony Whereof, I have hereunto
set my hand and affixed my official
seal the day and year last above written.

Donna R. Woodruff
Notary Public for Oregon

Commission Expires 2/7/92

QUIT CLAIM DEED

Aron Greenbaum,

Consideration \$400.00.

Dated & Ack. Nov. 22, 1882.

To

Recorded Dec. 5, 1882, in

Jacob Miley.

Book "U" of Deeds at page 586.

Signed and Sealed.

Two Witnesses.

Conveys the land bounded by a line beginning at the south east corner of Claim of George L. Curry, notification No. 1438, Claim No. 43, in Sections twenty four (24) and twenty five (25), in Township three (3) South, of Range one (1) West of the Willamette Meridian, thence west 14.63 chains, thence north 34.18 chains, thence east 14.63 chains, to the east line of claim, thence south 34.18 chains to the place of beginning.



William E. Miley
Redacted for Privacy

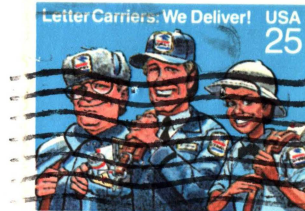

RECEIVED
MAY 02 1990
OREGON HISTORICAL SOCIETY

OREGON HISTORICAL SOCIETY
1230 S. W. Park Avenue
Portland, Oregon 97205

Attention: Ron Brentano
Coordinator, Century Farm Program

