

CFR 0572

Edward D. and JoAnn (Crump) Stabb

APPLICATION FOR CENTURY FARM HONORS
Deadline for Filing Application - May 1, 1997

Redacted for Privacy

Weekends
Weekdays

(Please print or type)

Telephone

Your Name Edward D. & JoAnn (Crump) Stabb

Your Address CRUMP RANCH, Redacted for Privacy
(Street, Route or Box #, City, Zip, County)

Location of Farm Adel, Oregon (Lake County)

To qualify as a Century Farm, a farm must have a gross income from farm use of not less than \$1000 per year for three out of the five years immediately preceding application for Century Farm honors. Does your farm meet this qualification? Yes

Name of family member(s) who was founder or original owner of farm: Thomas A. and Johanna Crump

Founder gained ownership of farm in (year) 1895

(Attach verifying documentation, see Rule 9)

Founder came to Oregon from Thomas from Illinois, USA
Johanna from Germany

Who farms the land today? Granddaughter & husband (Ed Stabb)

Relationship to original owner Granddaughter

Are any of the original buildings still in use? Yes

If yes, which ones? Original house & main barn

If you know crops or livestock raised on farm one hundred years ago, please list sheep, cattle, horses, hay & grain

What do you raise on the farm today? cattle, horses, hay, barley, oats, peas & alfalfa

How many generation live on the farm today? Ed & JoAnn Stabb = 1

Please list names Edward & JoAnn (Crump) Stabb, +
Cousins: John & Marge Crump

Do you declare that the statements made above are accurate and correct to the best of your knowledge? Yes

Edward D Stabb 4/26/97
Signature of Owner

Please return forms to: Century Farm Program, Oregon
Historical Society, 1200 S. W. Park Ave., Portland, OR 97205
Telephone (503) 306-5215

ACK. 5-9-97 RS

CFR0572

CFR0572

STATEMENT FORM

I, EDWARD D. STABB
hereby affirm and declare that the farm which I own at
ADEL, OREGON
in LAKE County,
shall have been owned by my family as specified in Rule 2
of the RULES FOR 1997 CENTURY FARM PROGRAM for at least
one hundred years by no later than December 31, 1997.

Edward D Stabb
Signature

-----Acknowledgement- for use of Notary Public-----

State of Oregon

County of Lake
Be it remembered, that on this 26th day of April
1997, before me, the undersigned, a Notary Public in and
for said County and state, personally appeared the within
named EDWARD D. STABB
known to me to be the identical individual described in
and who executed the within instrument and acknowledged to
me that he executed
the same freely and voluntarily.

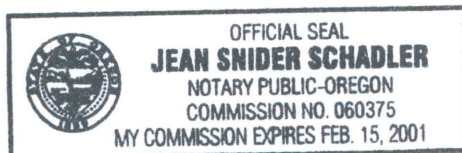

In Testimony Whereof, I have
set my hand and affixed my
official seal the day and
year last above written.

Jean Snider Schadler
Notary Public for Oregon

My Commission Expires 2/15/2001

The CRUMP RANCH (1895 - 1995)

Thomas A. Crump Sr. (1854-1939) and his young wife Johanna homesteaded the original Crump Ranch in early 1895 in Warner Valley on the shores of 'Christmas Lake', later renamed Crump Lake. In 1900, they purchased an additional 160 acres in Adel and moved their residence four miles south to the current ranch headquarters location. It has been said this move was to locate closer to the Adel school for their young children, and to have access to the high quality Deep Creek water for irrigation. The original ranch house (1900) surrounded by popular trees remains at this location

They had eleven children, two of whom continued in the ranching business (Leland and Charlie), while several of the younger ones went on to earn degrees at Oregon State University (Tom Jr., Elmer Wardin and Viola) and to pursue other careers.

The Crump Ranch has been continuously engaged in stock raising including sheep, cattle, and horses. Charles Crump (1900-89) continued to run the ranch in 1919 when Thomas Sr. retired to Lakeview. He became legendary for "Charlie's Way of Doing Things" and spent considerable effort at reclaiming the land. One famous moment came in 1959 when a geothermal geyser erupted as a result of exploratory drilling at area near the southwest corner of Crump Lake. It spouted continuously for almost one year and was a major Lake County tourist attraction. Charlie married Neva Cloud in 1970.

Charlie and Neva continued to raise cattle until his death in 1989. Neva sold the Crump Ranch to Ed and JoAnn Crump Stabb (Charlie Crump's niece and daughter of Elmer Wardin Crump) in 1991. In 1992, Ed and JoAnn purchased a portion of the adjoining M C Ranch and expanded the Crump Ranch holdings to over 7,000 acres of deeded and leased land. They have continued to restore and improve the Ranch, and are currently growing 1,500 acres of barley, oats and peas, and a hay crop. Additionally, they operate a commercial and registered Angus cow-calf herd of over 300 head at this writing, July 1995.

CRUMP FAMILY TREE

CENTURY FARM OWNERSHIP HISTORY

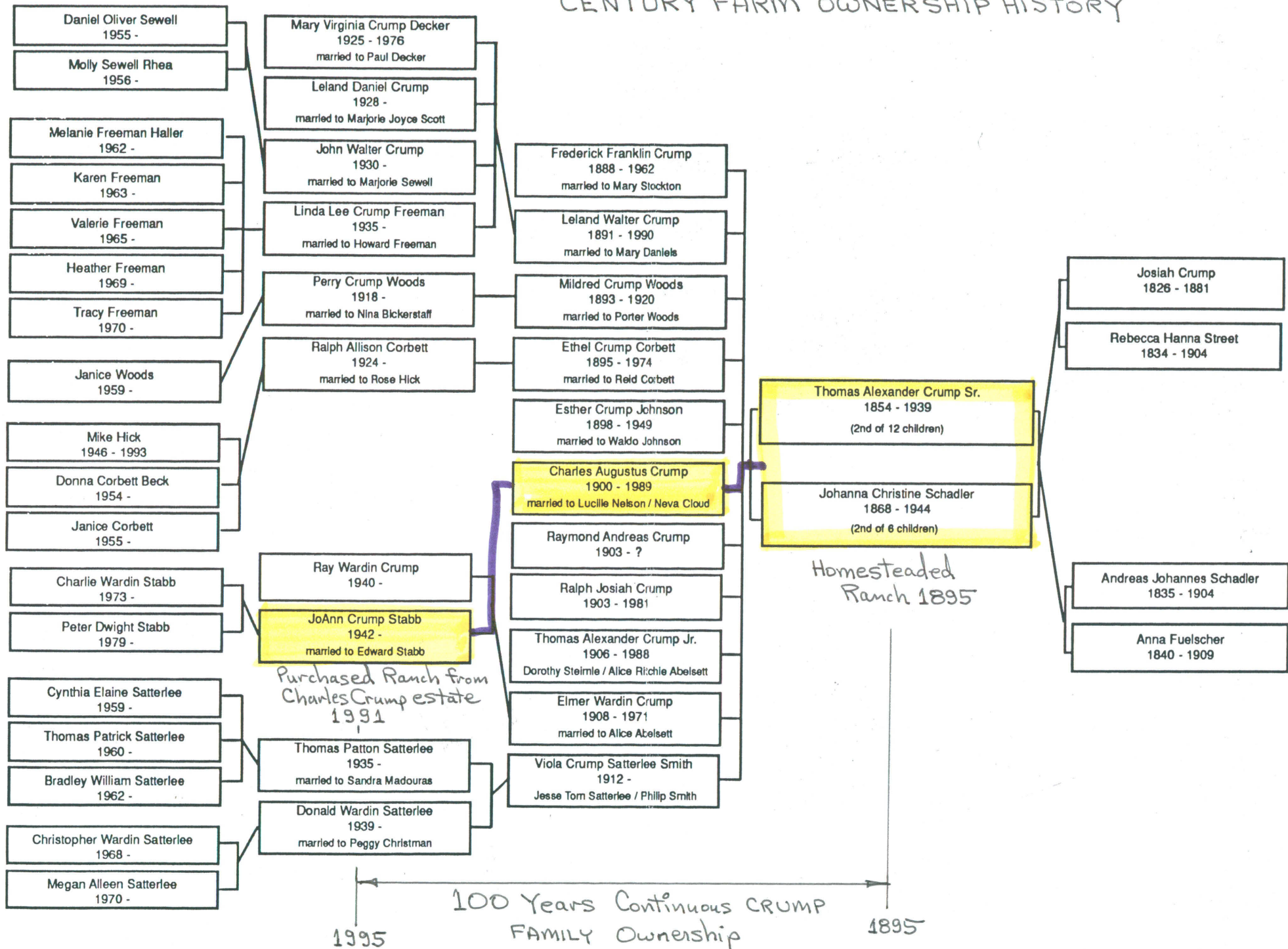

Crump Ranch plans centennial celebration

The 100th anniversary of the Crump Ranch in Warner Valley will be celebrated during the July Fourth weekend at a "Friends and Family" barbecue in Adel.

The celebration will be Sunday, July 2 from noon to 5 p.m.

The ranch was homesteaded in 1895 on the southwest corner of Crump Lake by Thomas A. and Johanna Schadler Crump, who moved from Fort Bidwell, Calif.

Originally from Germany and England, the Crumps settled in Oregon in the 1880s. They raised a family of 11 children at the homestead raising sheep and cattle and operating a summer haying crew.

Crump Ranch is currently owned and operated by third-generation family members Jo Ann Crump Stabb, daughter of Elmer Wardin Crump and granddaughter of Thomas A. Crump, and her husband Ed Stabb, and cousins Marge and John Crump, son of Leland Crump, who was 4 years old when the family moved to the homestead.

Jo Ann Crump Stabb and her husband purchased the ranch in 1991 from Neva Crump, wid-

ow of Jo Ann's uncle Charles Crump. Charles operated the family ranch since acquiring an initial portion in 1919. The ranch continues to be a commercial Angus cow-calf operation and has added integrated farming of barley, oats, peas and hay with the purchase of a portion of the MC Ranch in 1992.

"This is a wonderful opportunity to celebrate the legacy of the original Crumps who dedicated their lives to Warner Valley, enabling it to become a productive ranching area," said Jo Ann Crump Stabb of the celebration. "We are trying to carry on the Crump tradition and maintain strong ties to Oregon agriculture."

Charlie Crump ran the ranch operation for 70 years before he died in 1989. He was known for his tireless efforts of improving the land. During the 1930s Charlie owned and operated the Adel Store.

He actively served his community as a member of the Lake County Grange, Farm Bureau, 4-H, Chamber of Commerce and many other organizations. He was honored as Grand Marshal of the Lake County Round-Up.

A highlight at the ranch during the 1950s was

the drilling of a geothermal well that erupted into the 150-foot Crump Geyser in 1959. The geyser erupted continuously for almost one year and spouted as high as Old Faithful.

John Crump, a veteran cowboy who ranched for years in Fields and also worked at the MC Ranch, moved to Adel when the Crump Ranch was purchased in 1991. His vast experience in cattle ranching has enabled the ranch to be restored to full operation with 300 head of cattle.

"We are trying to carry on the Crump tradition and maintain strong ties to Oregon agriculture."

— Jo Ann Crump Staab

Ed and Jo Ann's eldest son, Charles, named for his great-uncle Charlie Crump, has spent the last three summers helping rebuild the ranch infrastructure and corrals. He is a senior at U.C.

Davis and is majoring in agricultural economics and communications.

Peter Stabb, younger son of Ed and Jo Ann and a sophomore in high school, has also contributed much time and effort to the ranch projects.

Family members attending the Centennial Celebration include Viola Crump Smith of Mill City, youngest daughter of the original Thomas A. Crump Sr. family; her son Donald Satterlee of Portola Valley, Calif., and his family; Neva Crump, widow of Charlie Crump and previous owner of the ranch; and Alice Crump of Laguna Hills, Calif., widow of Thomas A. Crump Jr. who grew up on the ranch.

Other family members planning to attend are Ralph Cornett of Fullerton, Calif., son of Ethel Crump Corbett, the first child born at the Crump Ranch; Linda Crump Freeman of Texas, daughter of Leland Crump; Dan Crump of Washington, eldest son of Leland Crump; and many of the great grandchildren of the original Crump couple.

Neighbors and friends from Adel, Plush and Lakeview will also join in the celebration.



ED, JOANN, PETER & CHARLIE
STABBS
JULY 1995



OREGON HISTORICAL SOCIETY

AT
THE *oregon history center*

1200 S.W. PARK AVENUE PORTLAND, OREGON 97205-2483
503/306-5200 TELEPHONE 503/221-2035 FACSIMILE 503/306-5194 TDD

May 9, 1997

Edward D. & JoAnn (Crump) Stabb
Redacted for Privacy

Dear Mr. & Mrs. Stabb:

We wish to acknowledge receiving your application for Century Farm honors. We have reviewed the application and find it complete, and wish to express our congratulations to you and your family on receiving Century Farm status for the historic THOMAS A. & JOHANNA CRUMP FARM, FOUNDED IN 1895. If you wish, you may now post an official Century Farm sign on your property. The signs are available from the following source:

Traffic Safety Supply Co.
Att'n: Myron Boyer
2324 S E Umatilla Street
Portland, OR 97202
Tel. (503) 235-8531

Typically, we try to coordinate the presentation of caligraphed Century Farm certificates in Lake County with an event or program conducted by the Lake County Historical Society. Alternatively, if you wish to have a family reunion or private ceremony, we can arrange to have the certificate available by late June. Please let me know of your preference.

Sincerely,

Ron Brentano, Coordinator
Century Farm Program

THE STATE HISTORY MUSEUM, LIBRARY & PRESS

Incorporating The Battleship Oregon Museum, the Museum Store, Oregon Folk Arts Program, Oregon Geographic Names Board, Oregon Heritage Tourism Resource Center, Oregon Historical Society Affiliates Program, Oregon Lewis & Clark Heritage Foundation, Oregon Lewis & Clark Trail Committee

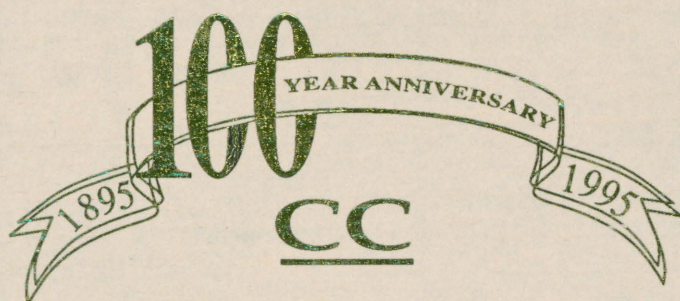

CRUMP RANCH CENTENNIAL



CRUMP RANCH CENTENNIAL

JULY 1995

*Dedicated to the next generation...
may the Crump legacy live on.*

• Compiled by
JOANN CRUMP STABB

Layout and Design by
CHARLIE STABB

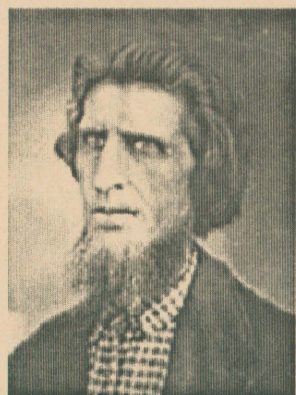
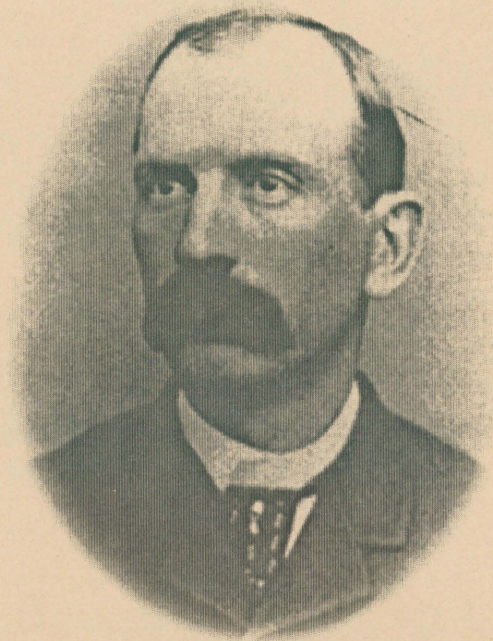

THE CRUMP FAMILY



Josiah Crump, father of Thomas A. Crump Sr. whose family originated in England, was from Kentucky. Rebecca Hanna Street was from New Jersey. They were married in 1852 in Illinois and the first six of their twelve children were born there. They crossed the plains to the Dalles in 1864, and settled in Jackson County, Oregon in 1887. Thomas A. Crump was the second eldest, born 1854.

Thomas A. Crump married Johanna Schadler in 1887 in Fort Bidwell, California, at age 33.



THE SCHADLER FAMILY



Andreas and Anna Fuelscher Schadler of Gluskstadt, Germany, sailed from Homburg on May 19, 1881. They were 13 days adrift and came into Ireland for repairs, and eventually landed in the United States. Johanna Schadler was 13 years old at this time. Her five brothers and sisters included: Frederick, age 15; Wilhelmina ("Minnie"), Age 11, Anna A., Age 8, Mathilda, Age 6, and August, Age 2.

They ultimately arrived in Fort Bidwell, California August 18, 1881, where the brothers, Andreas and Diedrich, made a living as builders and master craftsmen. They built the dias, or pulpit, and the two front doors for the little Church in Fort Bidwell. They were master cabinet makers and built houses and furniture. Andreas moved his family to Reno in 1890, where he continued to build houses and businesses for nearly 15 years until his death in 1904 at age 68.

Johanna Schadler (1868-1944) married Thomas A. Crump Sr. in December 14, 1887, at the age of 19.



Thomas A. Crump Sr. (1854-1939) and his young wife Johanna homesteaded the original Crump Ranch in early 1895 in Warner Valley on the shores of 'Christmas Lake', later renamed Crump Lake. In 1900, they purchased an additional 160 acres in Adel and moved their residence four miles south to the current ranch headquarters location. It has been said this move was to locate closer to the Adel school for their young children, and to have access to the high quality Deep Creek water for irrigation. The original ranch house (1900) surrounded by popular trees remains at this location.

They had eleven children, two of whom continued in the ranching business (Leland and Charlie), while several of the younger ones went on to earn degrees at Oregon State University (Tom Jr., Elmer Wardin and Viola) and to pursue other careers.

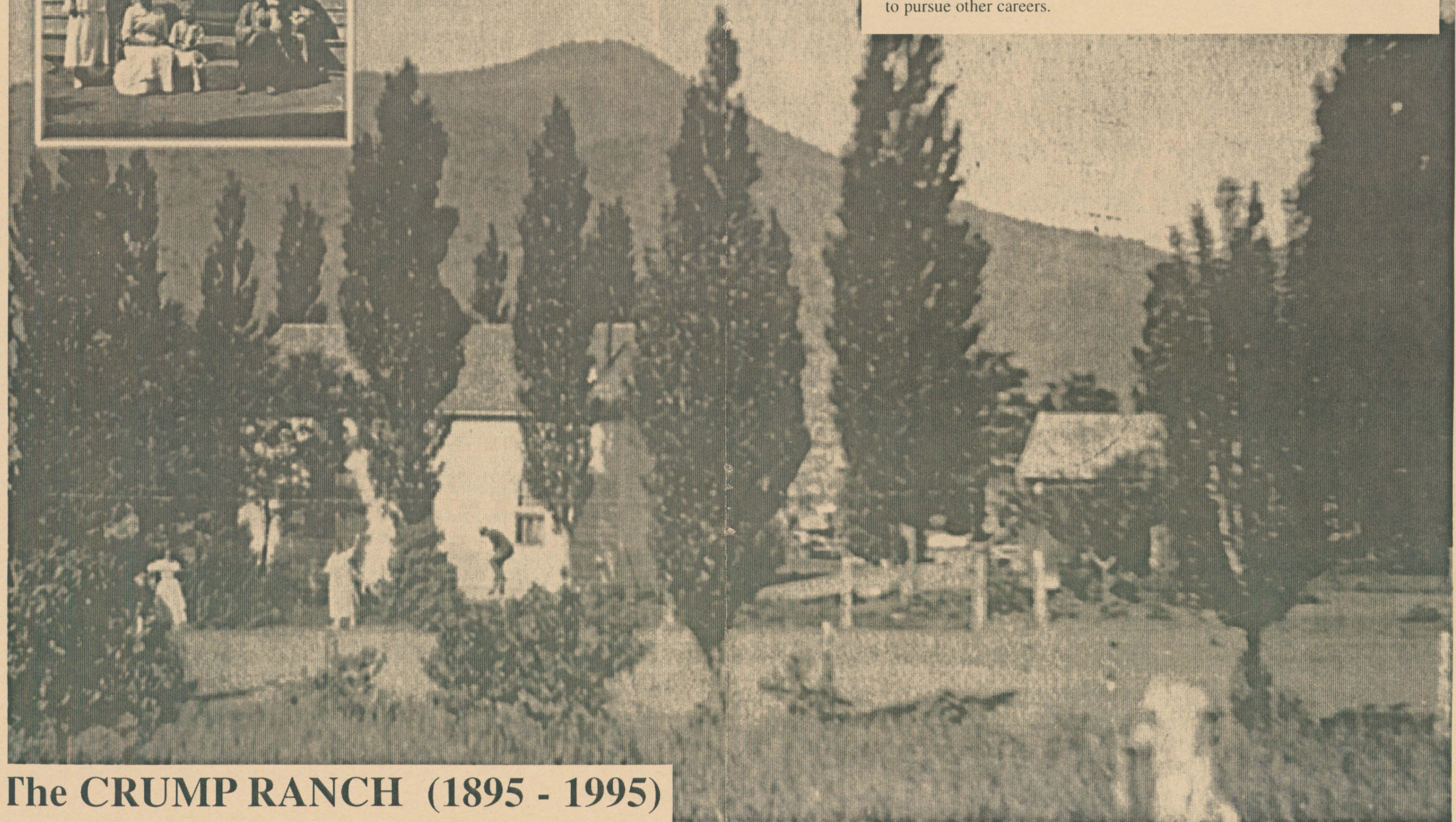

The CRUMP RANCH (1895 - 1995)

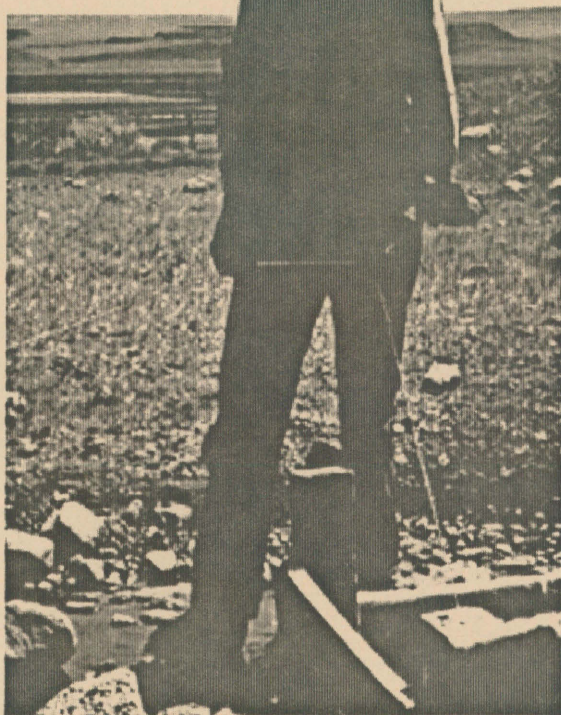
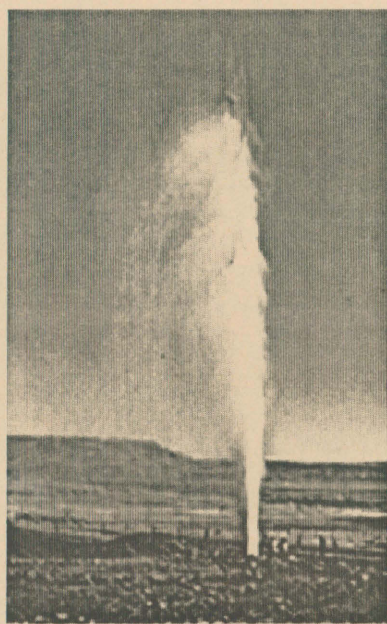

The Crump Ranch has been continuously engaged in stock raising including sheep, cattle, and horses. Charles Crump (1900-89) continued to run the ranch in 1919 when Thomas Sr. retired to Lakeview.

He became legendary for "Charlie's Way of Doing Things" and spent considerable effort at reclaiming the land. One famous moment came in 1959 when a geothermal geyser erupted as a result of exploratory drilling at area near the southwest corner of Crump Lake. It spouted continuously for almost one year and was a major Lake County tourist attraction. Charlie married Neva Cloud Morton in 1970.

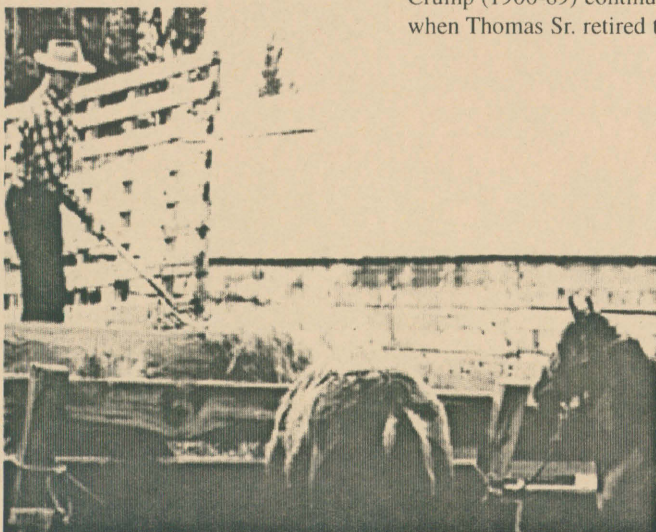

The Stabb family -
Ed, JoAnn, Peter and Charlie

"The Crew" - John Crump, Charlie Stabb, and Clint Abbe



John Crump on his horse Rocky

Charlie and Neva continued to raise cattle until his death in 1989. Neva sold the Crump Ranch to Ed and JoAnn Crump Stabb (Charlie Crump's niece and daughter of Elmer Wardin Crump) in 1991.

In 1992, Ed and JoAnn purchased a portion of the adjoining M C Ranch and expanded the Crump Ranch holdings to over 7,000 acres of deeded and leased land. They have continued to restore and improve the Ranch, and are currently growing 1,500 acres of barley, oats and peas, and a hay crop. Additionally, they operate a commercial and registered Angus cow-calf herd of over 300 head at this writing, July 1995.



1975 Crump Family Reunion

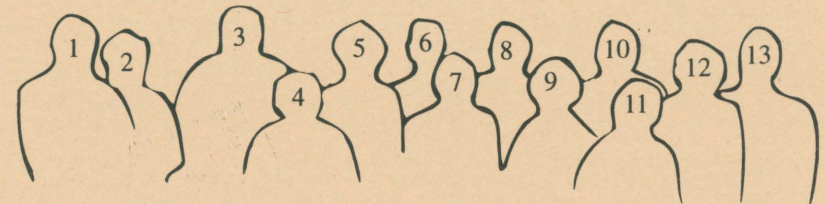

1. Phillip Smith
2. Viola Crump Satterlee Smith
3. Leland Crump
4. Mary (Mrs. Leland) Crump
5. Alice (Mrs. Ward) Crump
6. Charlie Crump
7. Neva (Mrs. Charlie) Crump

8. Harold Crump
9. Irene (Mrs. Harold) Crump
10. Jack Crump
11. Ruby (Mrs. Jack) Crump
12. Alice (Mrs. Tom) Crump
13. Tom Crump

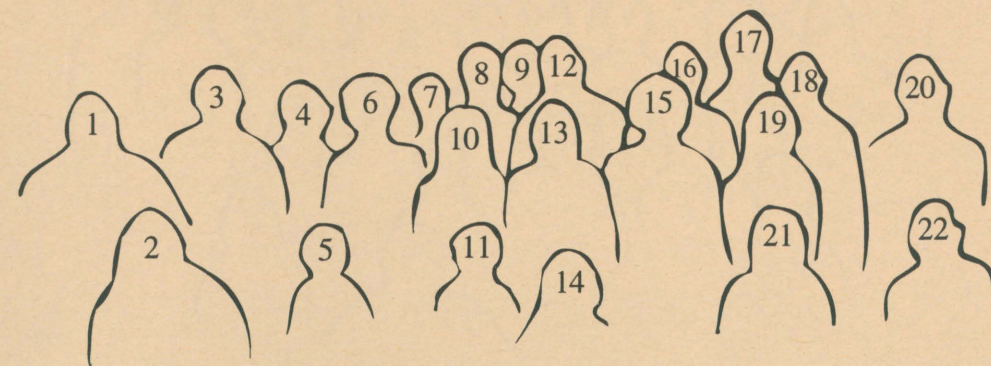

1. Howard Freeman
2. Linda Crump Freeman
3. Phillip Smith
4. Viola Crump Satterlee Smith
5. Tracy Freeman
6. Virginia Crump Nelson
7. Charlie Stabb
8. Edward Stabb
9. JoAnn Crump Stabb
10. Joyce (Mrs. Dan) Crump
11. Heather Freeman

12. Dan Crump
13. Melanie Freeman
14. Valerie Freeman
15. Janet Crump Nelson
17. Ray Crump
18. John Crump
19. Marjorie (Mrs. John) Crump
20. Jim Morton
21. Neva (Mrs. Charlie) Crump
22. Charlie Crump



1995 Crump Family Reunion



1. Valerie Freeman
2. Jerry
3. Sami Morton
4. John Crump
5. Marjorie Crump
6. Melanie Freeman Haller
7. Alice Abelsett Crump
8. Dan Crump
9. Linda Crump Freeman

10. Heather Freeman
11. Peter Stabb
12. Peggy Satterlee
13. Neva Crump
14. Ralph Corbett
15. Barbara
16. Joyce Crump
17. Howard Freeman
18. Jesse Satterlee

19. Don Satterlee
20. Janice Corbett
21. Megan Satterlee
22. Tom Satterlee
23. Kathi Satterlee
24. Viola Satterlee Smith
25. Meredith Satterlee
26. Charlie Stabb
27. JoAnn Crump Stabb
28. Ed Stabb

CRUMP FAMILY TREE

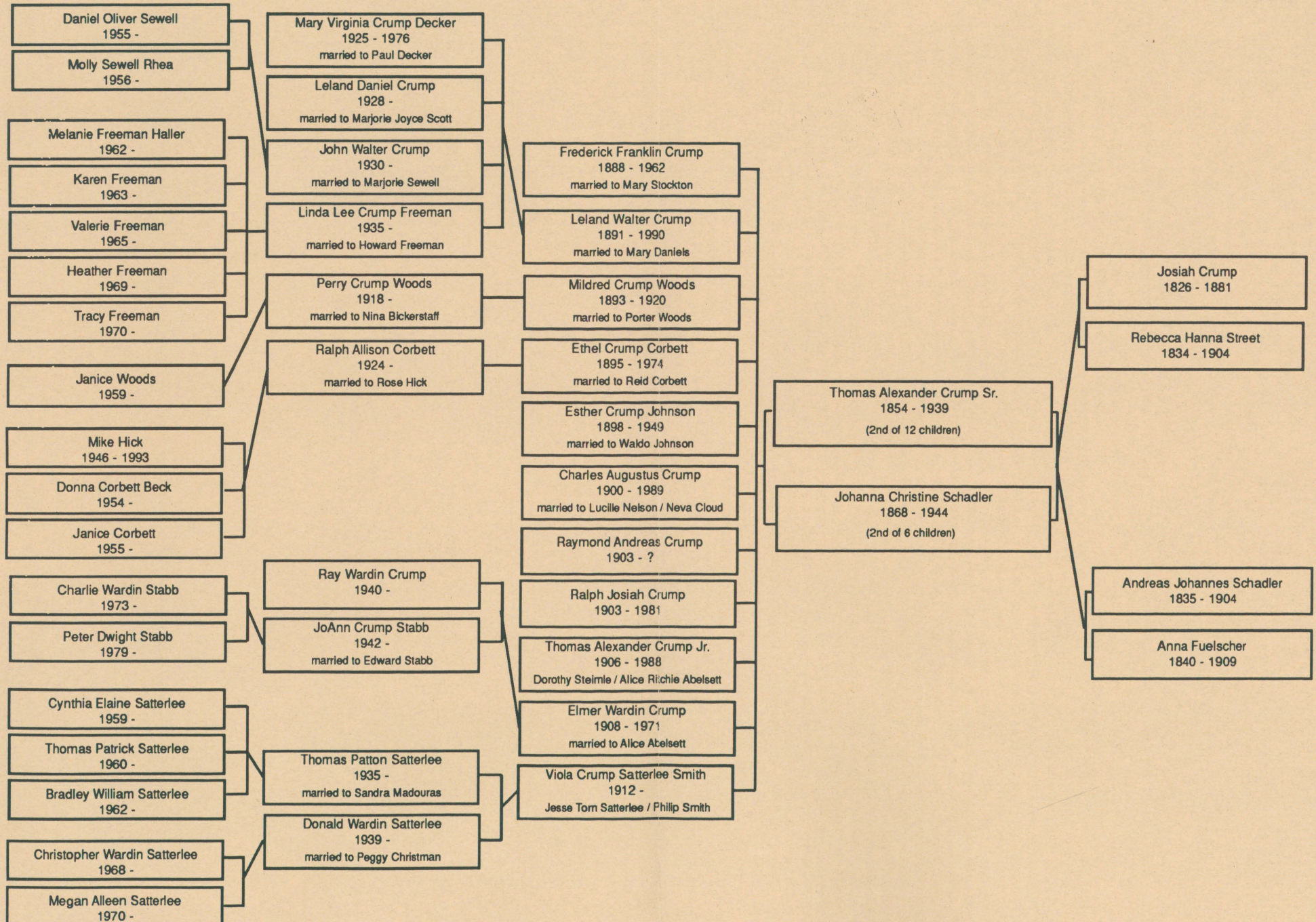

Crump Ranch plans centennial celebration

The 100th anniversary of the Crump Ranch in Warner Valley will be celebrated during the July Fourth weekend at a "Friends and Family" barbecue in Adel.

The celebration will be Sunday, July 2 from noon to 5 p.m.

The ranch was homesteaded in 1895 on the southwest corner of Crump Lake by Thomas A. and Johanna Schadler Crump, who moved from Fort Bidwell, Calif.

Originally from Germany and England, the Crumps settled in Oregon in the 1880s. They raised a family of 11 children at the homestead raising sheep and cattle and operating a summer haying crew.

Crump Ranch is currently owned and operated by third-generation family members Jo Ann Crump Stabb, daughter of Elmer Wardin Crump and granddaughter of Thomas A. Crump, and her husband Ed Stabb, and cousins Marge and John Crump, son of Leland Crump, who was 4 years old when the family moved to the homestead.

Jo Ann Crump Stabb and her husband purchased the ranch in 1991 from Neva Crump, wid-

ow of Jo Ann's uncle Charles Crump. Charles operated the family ranch since acquiring an initial portion in 1919. The ranch continues to be a commercial Angus cow-calf operation and has added integrated farming of barley, oats, peas and hay with the purchase of a portion of the MC Ranch in 1992.

"This is a wonderful opportunity to celebrate the legacy of the original Crumps who dedicated their lives to Warner Valley, enabling it to become a productive ranching area," said Jo Ann Crump Stabb of the celebration. "We are trying to carry on the Crump tradition and maintain strong ties to Oregon agriculture."

Charlie Crump ran the ranch operation for 70 years before he died in 1989. He was known for his tireless efforts of improving the land. During the 1930s Charlie owned and operated the Adel Store.

He actively served his community as a member of the Lake County Grange, Farm Bureau, 4-H, Chamber of Commerce and many other organizations. He was honored as Grand Marshal of the Lake County Round-Up.

A highlight at the ranch during the 1950s was

the drilling of a geothermal well that erupted into the 150-foot Crump Geyser in 1959. The geyser erupted continuously for almost one year and spouted as high as Old Faithful.

John Crump, a veteran cowboy who ranched for years in Fields and also worked at the MC Ranch, moved to Adel when the Crump Ranch was purchased in 1991. His vast experience in cattle ranching has enabled the ranch to be restored to full operation with 300 head of cattle.

"We are trying to carry on the Crump tradition and maintain strong ties to Oregon agriculture."

— Jo Ann Crump Staab

Ed and Jo Ann's eldest son, Charles, named for his great-uncle Charlie Crump, has spent the last three summers helping rebuild the ranch infrastructure and corrals. He is a senior at U.C.

Davis and is majoring in agricultural economics and communications.

Peter Stabb, younger son of Ed and Jo Ann and a sophomore in high school, has also contributed much time and effort to the ranch projects.

Family members attending the Centennial Celebration include Viola Crump Smith of Mill City, youngest daughter of the original Thomas A. Crump Sr. family; her son Donald Satterlee of Portola Valley, Calif., and his family; Neva Crump, widow of Charlie Crump and previous owner of the ranch; and Alice Crump of Laguna Hills, Calif., widow of Thomas A. Crump Jr. who grew up on the ranch.

Other family members planning to attend are Ralph Cornett of Fullerton, Calif., son of Ethel Crump Corbett, the first child born at the Crump Ranch; Linda Crump Freeman of Texas, daughter of Leland Crump; Dan Crump of Washington, eldest son of Leland Crump; and many of the great grandchildren of the original Crump couple.

Neighbors and friends from Adel, Plush and Lakeview will also join in the celebration.