

CFR 0199

Verl E. C. Burkhardt

Albany, Oregon
July 3, 1958

I, Miss Verl E. C. Burkhart, being first duly sworn, depose and say that at the present time I own 7.5 acres of the original D.L. C. of my grandfather, Isaac R. Froman, and my grandmother, Eliza Jane Froman. Said claim was taken up by my grandparents, in the year 1852.

The part that I own at the present time is included in the description of my grandfather's claim, which was Sec. 22 T. 11 S.R. 3W., in two parcels, consisting in all of 87.06 acres.

The balance of this D.L.C. that is retained by my sister and my self is owned by her, Zella M. Burkhart.

I further swear that I heired the 7.5 acres that I now possess from my mother, Lola A. Burkhart, who died March 14, 1955. She being a direct heir of Isaac R. Froman and Eliza Jane Froman.

I further state upon oath that I am operating said farm and have continued to operate said farm continually, since the same has been acquired by me, from my mother, Lola A. Burkhart, who was a direct descendant of Isaac R. Froman and Eliza Jane Froman, and it has been continually in our family possession for more than 100 years.

Verl E. C. Burkhart
Owner

Miss Verl E. C. Burkhart

Harrisburg, Ore.
at 2

Subscribed and sworn to before me this 3d day of July, 1958.

Marjorie L. Amos
Notary Public for Oregon

My Commission Expires: April 11, 1960



July 3-1958
Accepted this date
E. G. Arnold
County Judge, Lin. Co.

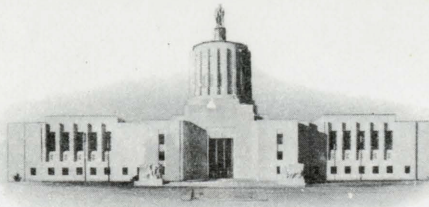

STATE OF OREGON
DEPARTMENT OF AGRICULTURE
SALEM

July 8, 1958

Mr. Thomas Vaughan, Director
Oregon Historical Society
235 S. W. Market Street
Portland 1, Oregon

Dear Mr. Vaughan:

Re: Century Farm Program

Enclosed are affidavits, verified by County Judge E. G.
Arnold of Linn County, for Miss Zella M. Burkhardt, 623
W. 9th, Albany, Oregon and Miss Verl E. C. Burkhardt, Route
2, Harrisburg, Oregon.

Sincerely yours,

Buhla C. Grabow
Secretary to Genevieve Morgan
Informational Representative

bg
-Enclosures-

REGISTRATION CENTURY FARM CELEBRATION

OREGON STATE FAIR, September 6, 1960

1. Check which year you received Century Farm Award:

1958 ☒
1959 ☐
1960 ☐

2. Name: Verl E. C. Burkhardt
3. Postoffice Address: Harrisburg Oregon R#2
4. What county is your Century Farm in? Linn
5. How old is your farm? 1014. How old are you? Legal
6. Who founded your Century Farm? I. R. Froman
7. How many miles did you travel to come today? 60 miles
8. How many years have you belonged to the Oregon Historical Society or your County Historical Society? 2 years
9. How many generations of your family live on the farm today? None
10. How many exhibits do you have at the 1960 Oregon State Fair? None

What are they? _____

CFR 0199