



1963 BEAVER







Shirley Brown, *Editor*

John Lang, *Business Manager*

Doug Coughenower, *Managing Editor*

Irwin Harris, *Adviser*

1963 BEAVER

Published by the Associated Students

Oregon State University

Corvallis, Oregon

Volume 57

Copyright 1963



TABLE OF CONTENTS

Opening Section	4
Campus Events	12
Academics	30
Activities	158
Sports	216
Living Groups	284



1963 BEAVER STAFF

Section Editors and Staffs

SANDY BURNS, *Opening Section*

Farrel Mizer, *copy*

Ray Simonson, *photography*

SANDY BURNS, *Campus Events*

Jerry Mason

Farrel Mizer, *copy*

SHARON TRUAX, *Administration*

AL SMITH, *Colleges*

MARY LOU MILLER, *Graduates*

NORMAN NOTDURFT, *Military and Engineering*

Jerry Alexander

John Shurtliff

CAROLYN JOHNSON, *Honoraries*

Kathy Darling

Sue Melville

BETTE ORR, *Clubs*

Jerry Ewing, Mike Usher, Anne Ballen, Kathy Pierce,

Dave Haecker, Phyllis Haddan, Sharron Bond, Nancy

Johnson, Lacy Walker

KATHY KENNEDY, *Seniors*

Beth Lockenour, Syd Coleman, Debbie Earle, Sue Pollner

NIKI ISTED, *ASOSU*

Norby Reeh

NIKI ISTED, *Publications*

Norby Reeh

JEAN GEIGER, *Fine Arts*

Diane Moore, Sandy Kahler

MARGARET ROSE, *Royalty*

Linda Madsen

JOHN SELLER, *Sports*

Steve Schmokel, Dave Eves, Mike Dennis

TOM BUCKLEY, *Intramurals*

JAN BLIVEN, *WRA*

BECKY REDDING, *Living Groups*

Laura Bender, Judy Harle, Sandy Lewis,

Sandy Thomas, Carol Lewis

Business Staff

SALLY JAMES, *Office Manager*

ROB SWINGLE, *Page Sales Manager*

PAUL SCHANNO, *Book Sales Manager*

Office Secretaries

Barbara Bremer, Karen Robberson, Pat Rayburn,

Trudy Trout, Darcy Mikesch, Jo Roberts.



*Now Oregon came down to Oregon State,
It was for football that we had made this date,
The day was typical, a few showers of rain,
And all in all was to be quite a game,
The rally girls led us in many a yell,
Posed as ducks and did quite well,
And when it was over we heard old Oregon say,
Wait until next year when Baker's away.*

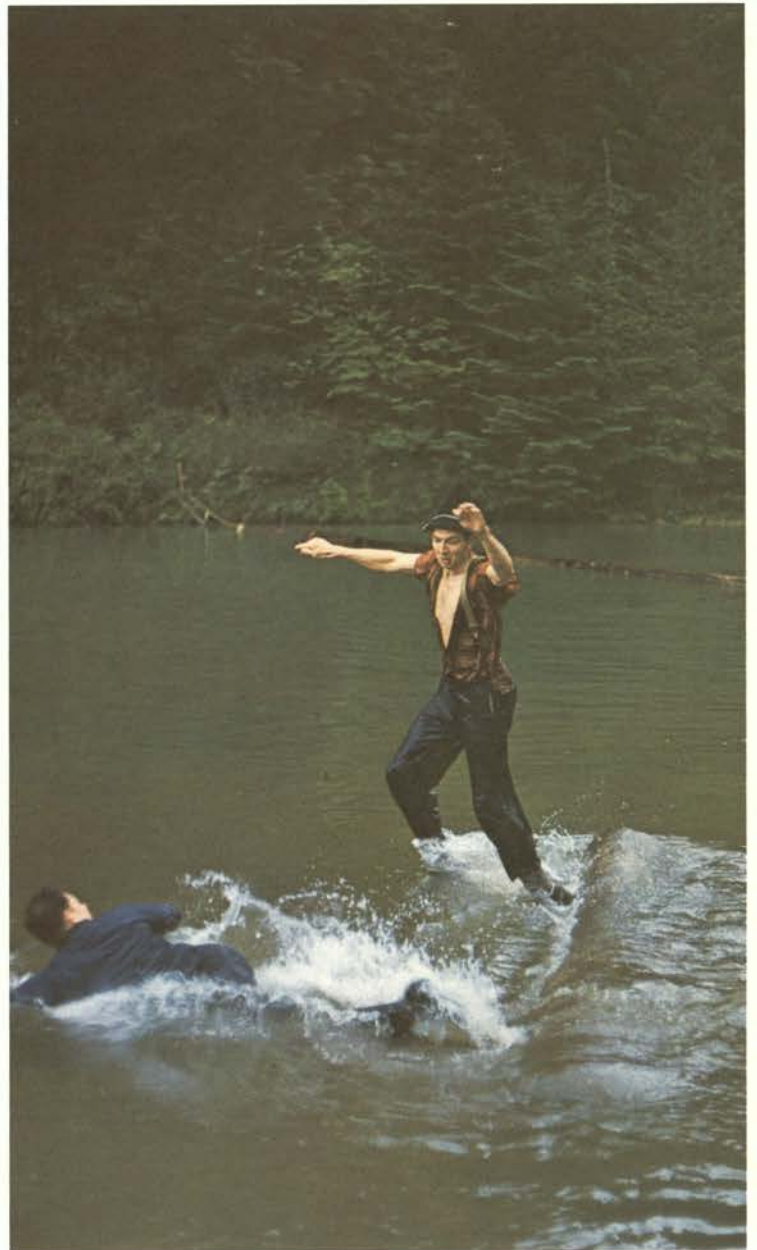

*Log rolling is a sport for the hardest of men,
It's a notion of motion, it's a continuous spin,
It's playing with luck when you know you can't win,
It's like a stacked deck against which you make your bet
And knowing that
the only sure thing is you're going to get wet.*

What Makes Oregon State Great?

*There is a warmth in a room when a feeling is there, it's a radiant warmth that's not in the air,
A fireplace adds its bit and in small things do we magnify it,
It's as lasting as friendship can be, more plainly it's the pleasure of your company.*



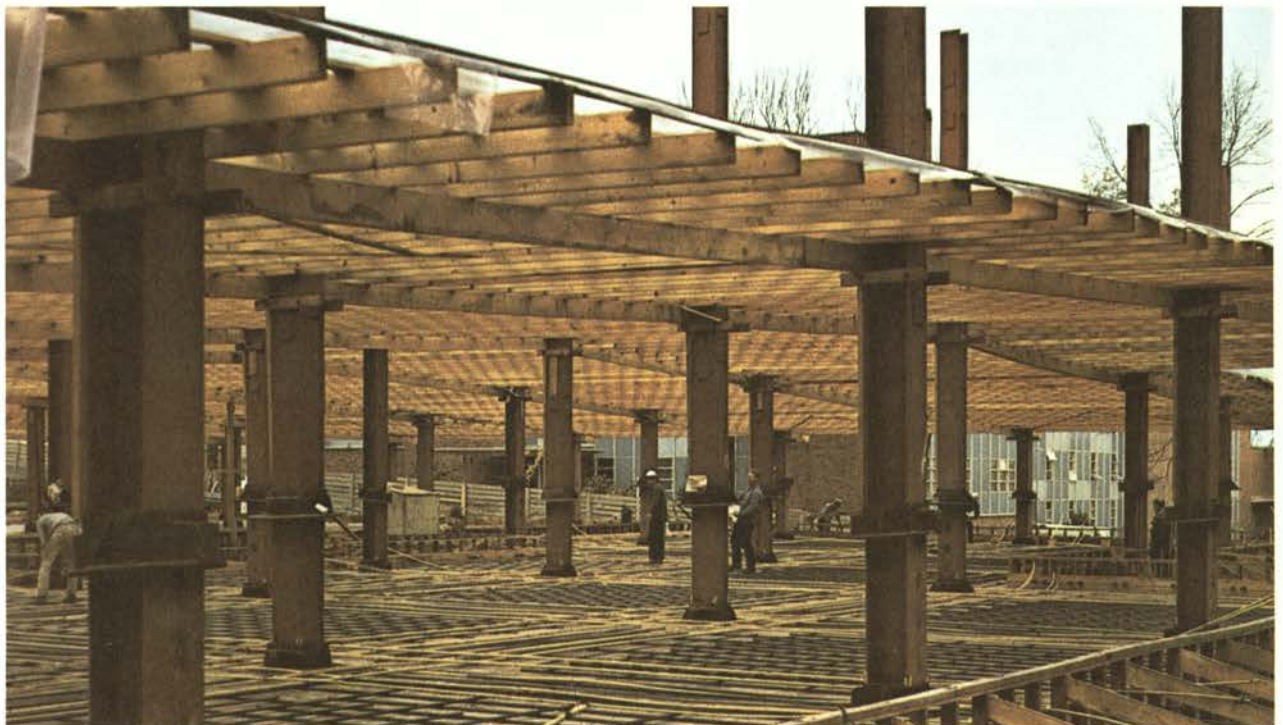



*..thoughts, plans,
accomplishments
bringing
academic continuity*

Man is a builder, with the materials that nature has furnished and his own hands, he works to fashion the product of his mind. Symbols of his skill rise throughout the land, and in these accomplishments do we share the pride...

... Man is also a thinker, and so we collect in libraries his thoughts and ideas, that they may be read and judged, and that knowing of them we add to them our part, to be passed on to those who follow.





*...faces of
the campus,
traditional
and new*



*Come and walk with me, across the quad or
Down the street, enter the Commons and who
Do you meet? Listen to the talk of those
Around, sit at a table or walk on the ground,
Who do you meet?*

*Stroll through the Memorial Union, its halls
Whose flags do you find on its walls?
In the quiet of the lounge, stop, look, wait
For a bit, come to a door and who opens it?
Now does my thought elude you, or do we both
Share, the feeling of being, of belonging
There.*



*The background is the blue of a
Clear, cloudless sky, the green is the valley among
The mountains high, a waterfall in nature the artist
Will contend, where the gold is in the middle and
Not at the rainbow's end.*

...mirrored in seasons



*And the child of man will build
His castles upon the sand, and turn his back.
And the sea, riding the tide will
Wash upon the land, leaving all as before, and
How long will this cycle go on, until the sea is
Dry, and man is gone.*

*With the swiftness of the wind the
Slope we descend, around the curve and down to the
Bend, across the hill and into the glen, down to
The lodge, the beginning or end, for here is the
Tow and up we go again.*

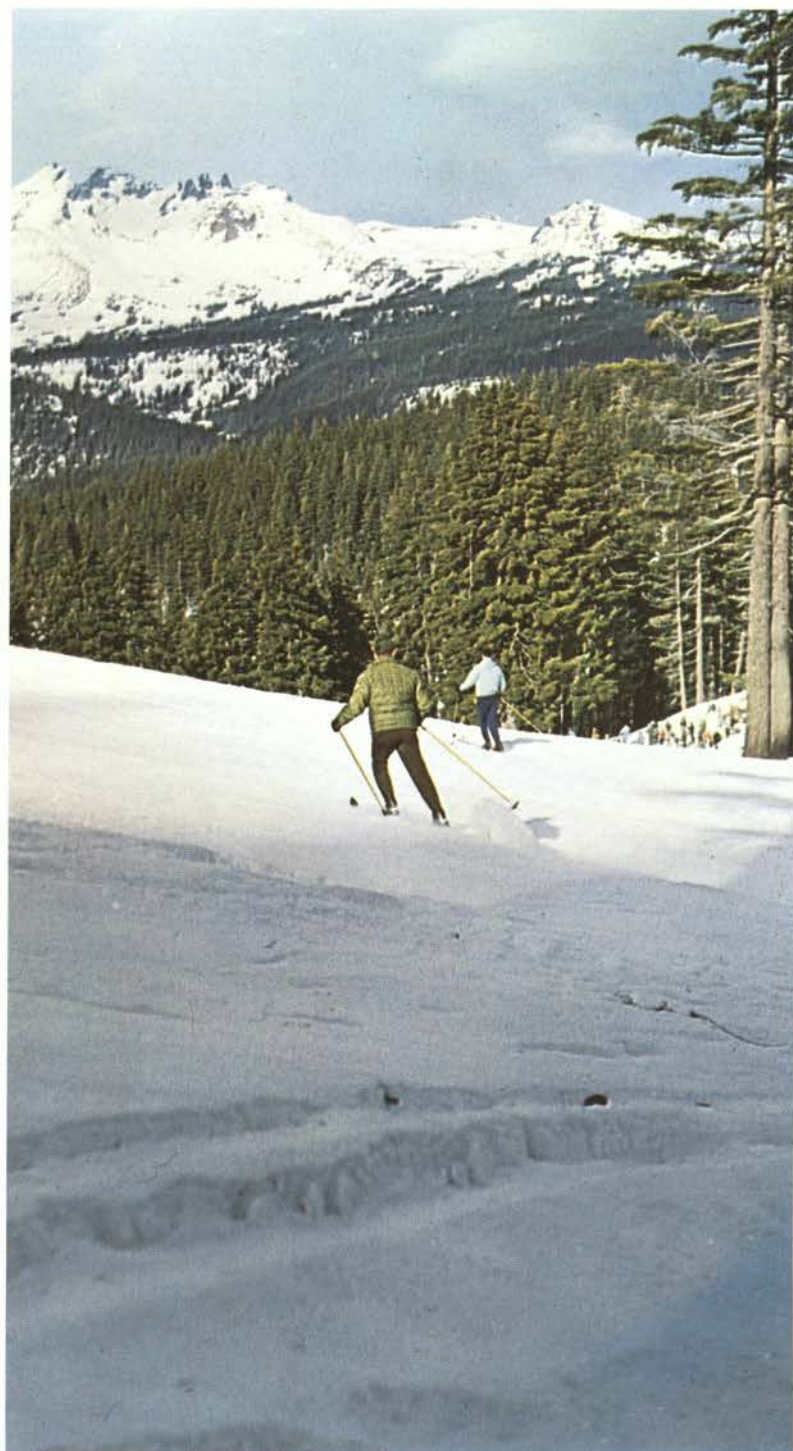

places and moods



Fall . . .

Now and then we watch the breeze swirl the
Leaves to announce the coming of fall, for
In the air we feel the end of summer and the
Beginning of the new season.

For we were too much with it and had become
A part of it, caught up in the wonder, but
Stop, for now we must return, the lesson to
Learn, to review the thoughts that burn.

So return to the classes and take up the books,
Knowing the nights that lights will burn late,
While up and down the hall diversion will call
To the splash of rain on the pane.

And other sights there are to see, there for
You and me, a chill in the air and frost on
The grass among the golden leaves as nature
Brings her seasons to pass.

For fall is the meantime—the change in the tide
With the small things too obvious to hide
Nostalgia on things past and a looking ahead—
Earth as she stretches before going to bed.



...brings Friends,

Starting with the Paw Paw Pick (left), where the new meet the new, New Student Week acquaints the freshmen with the campus and the various living groups. The highlight of Rush Week brings both happiness and disappointment as pledges are chosen (above left). Then we get down to the serious business at hand as we wander around the Coliseum in mass confusion at our first registration (above right).





...Personalities,

Oregon State was enrolling its 10,000th student, Jeanette Emigh, '66, (bottom center), while the Nickel Hops brought out the "hard cash" that had been layed aside in weeks past as the young gentlemen of the campus moved about making her acquaintance (top left).

Bringing both laughter and serious moments to the campus was Drew Pearson with his accounts of visits and interviews with Mister "K" (bottom left). And then the big wind came—the worst wind storm ever to hit this part of the country—smashing property, such as car (above), in addition to the Sophomore Cotillion. Salvage operations meant a week of buzz saws and an informal Cotillion the following weekend with the music of Johnny Reitz (shown at left talking with Cotillion Chairman Lou Giottonini).





...Homecoming

Air horns, oil drums and many other noise-making devices lined the street as the noise parade started off Homecoming Weekend. The huge, glowing bonfire was gallantly protected and survived the attempts of various unknown marauders from the south. Monte Ballou (top left), an alumnus, headed the talent show and was backed by all-star Oregon State talent. On the final evening Queen Ann Swenson (above) reigned over the dance to make Homecoming a weekend to remember.

...Christmas Festivities

Colorful decorations in the MU and particularly the giant tree in the lounge brought a quiet to the halls and a reverence to those who came to see them. Many volunteers at the Christmas party (below) made the occasion a success for the little ones as they wrote their letters to Santa.





C. DEMPSTER

J. TORGERSON

GARY FORD

F. FREEMAN

CAPTAIN

OREGON STATE UNIVERSITY



Fran Freeman, Portland

Clifford Dempster, Corvallis



Gary Ford, Corvallis

Phillip Bernard, alternate, Sandy



Judy Wicks Torgerson, Portland



...and Fame!

Tension and excitement spread over the campus as Oregon State's College Bowl team flew to New York to challenge Manhattanville College. OSU students and team alternate cheered the team on to victory from in front of their television sets. The following week the team went on to defeat New Mexico University. In its third television appearance, OSU was defeated by the University of Virginia, which later went on to win the College Bowl championship.



Winter...

The chill in the air, the frost on the grass
Tells without words that fall has past,
Tells by the bright ski sweaters and wind
Tanned faces, stories of weekends in high
Mountain places, tells by the quickness of
The moving masses, few words spoken getting
To classes, gone are the strollers from the

Campus lawns, the warmer games use Bishops
And Pawns, the court for the field, the
Basket for the goal post, somewhere a house
Dance, whose turn to play host, yet, serious
Studies prevail in the night of the year
From Phylum Cordata to foolish King Lear,
Facts back up facts, an assignment is due, shall we
Dig in or wander on through, the rainfall is less
And a hint of some snow, perhaps even tomorrow
For who can know, peaceful hours
Within though outside it's cold, molding new
Thoughts from clay that is old, the brightest
Star is a pleasant sight to tell us all that
This is seasons' night.



...Welcomes a "Ball"

With winter term comes several of the more formal events of the year—the highlight of these being the Mortar Board Ball, "First Class Male." On this occasion, the girls have to do the asking for a change, a situation which helps to clarify many ponderous questions. Bob Jacobson (*above, left*) shown as he is escorted off stage by Beth Stevens after being crowned king of the ball. A couple of the more elaborate corsages worn or borne by the males are displayed (*left and above*).



...Entertainment

Dads Weekend brought several outstanding personalities to the foreground. Angela Cottell (pg. 23, lower left), one of the more sophisticated young debutantes, is shown, calm and collected, giving her impression of a hit song (?)—Ron Asta (*identification unnecessary*) had the honor bestowed upon him of being the Ugly Man on Campus in a closely contested race. The Lemon Orange Twist gave vent to some doubt as to the theory of mass occupying time and space (retrocurrently). ASOSU's People to People program has been gaining in popularity this past year. Shown above are several American and international students visiting a cannery in the Portland area.



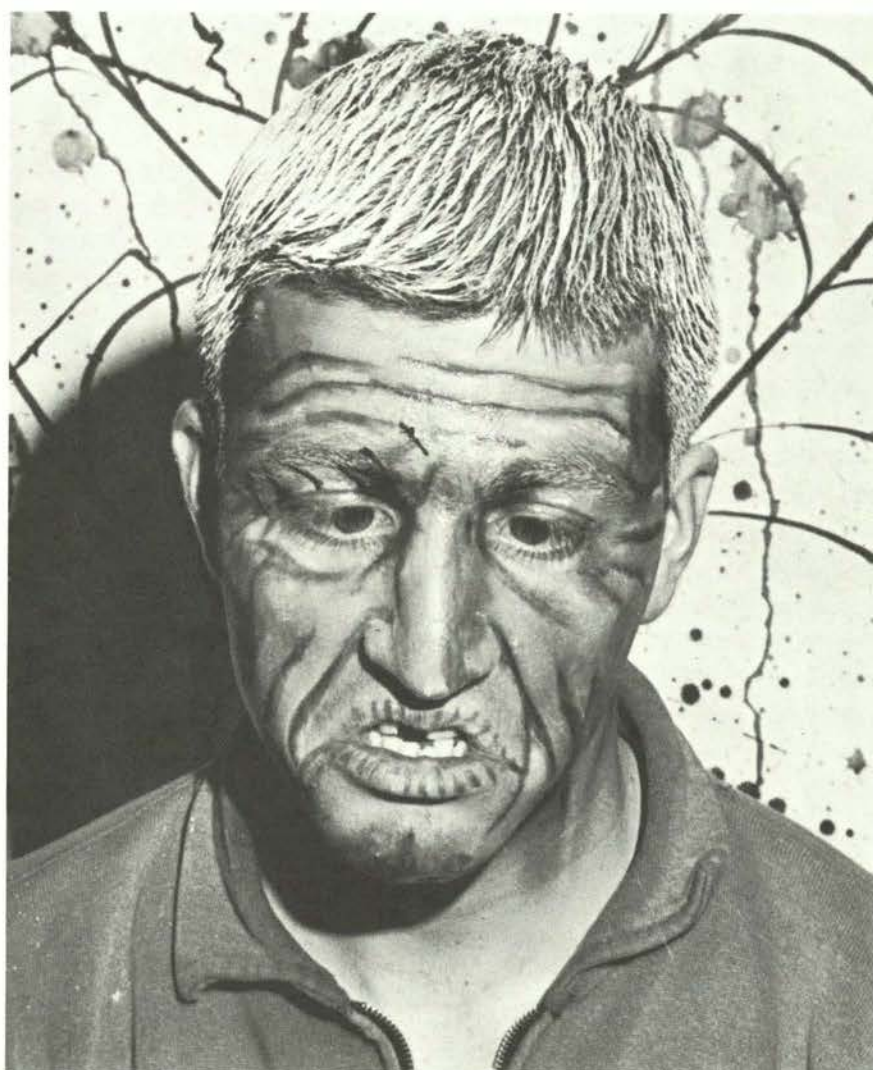



...and Thoughts of Spring

It's almost spring! In brief spells between winter showers of rain, the campus comes to life. Thoughts turn to spring, when pranks become the order of the moment, and many still end up wet. At this time of year, the lights of the MU are familiar to many who stroll by or run as the hour dictates. In the evenings of warm days the entwined hands and longing looks are the first symptoms of an oncoming epidemic — and thoughts of spring.



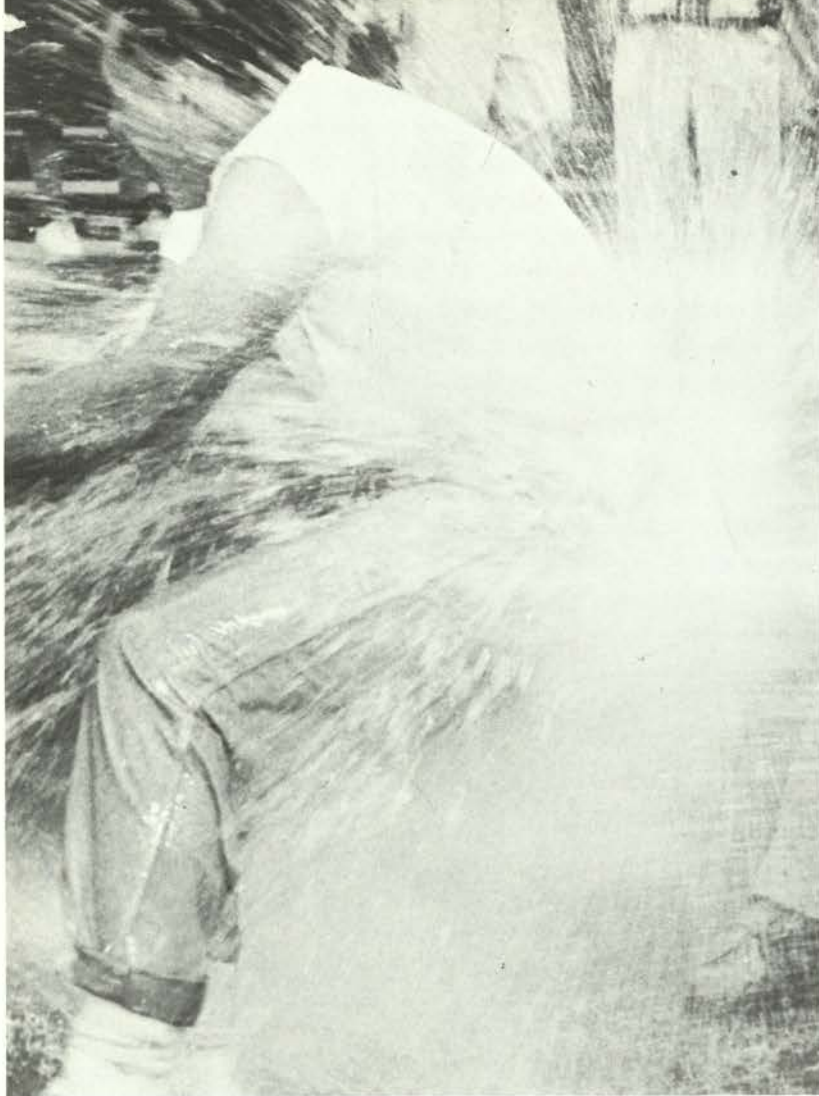

Spring...

The warm breeze drifts across the waking land
Bringing with it a restlessness of new life
Stirring the leaves, and the hearts of those who
Have long awaited these dismal skies to clear.

Creeping on silent feet, it steals into classes
Spilling through the window, its rays drawing even
The most ardent from the living line to the living
Green of rolling lawns, and an endless hue of blue.

Down to the river, to the lake and the shore
To the splash of the ski, or to the ocean's roar
And lying in the sun on the grass or sand, we can
Understand the message in the touch of a hand.

So walk in the evening when the gold touches the
Mountain's crest, observing the clearness of thought
And the pounding in your breast, of the hand of God
Of Spring, that time we love best.

it's Mothers Weekend...

Mothers Weekend marks the "spring" of another year, and in tribute to the true spirit and drive behind our efforts we do our best to show appreciation. Each of us has worked hard to learn the dance, the song or skit besides sharing that upper berth and putting her through Mom's registration.

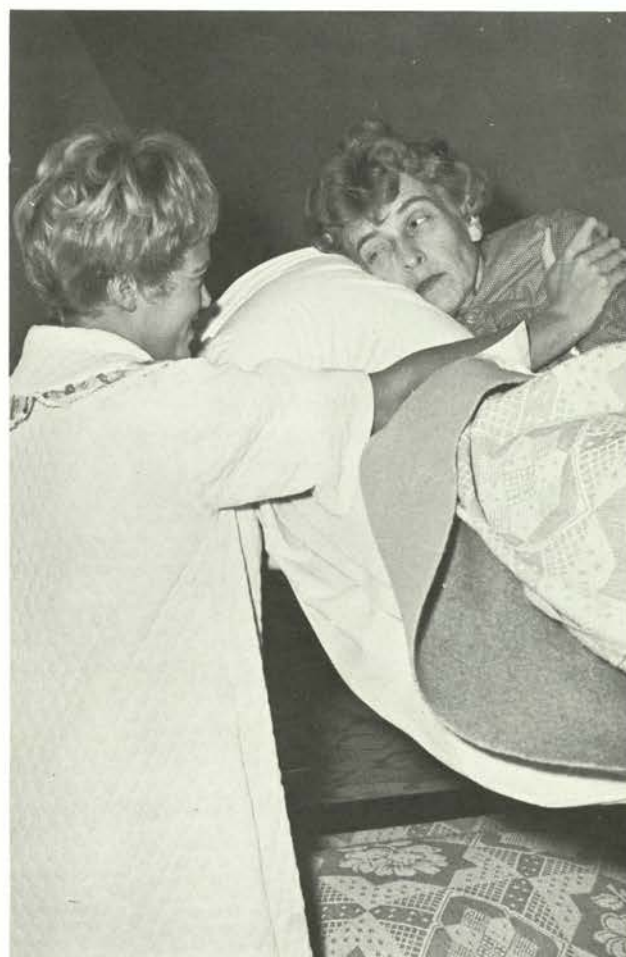
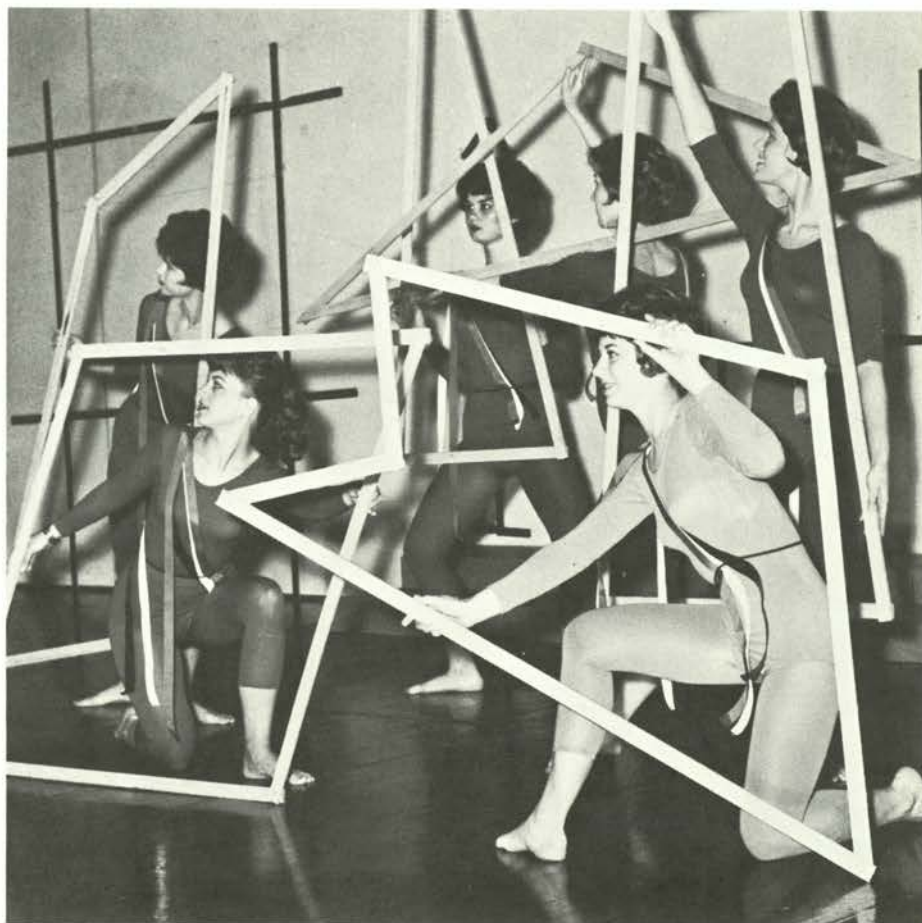



and Graduation time

We have walked these paths many times, and now we are leaving them behind as we go forward on our own paths to benefit others by our experience — each of us with our own thoughts and dreams, never to forget the time we have spent here on this campus, on our campus.



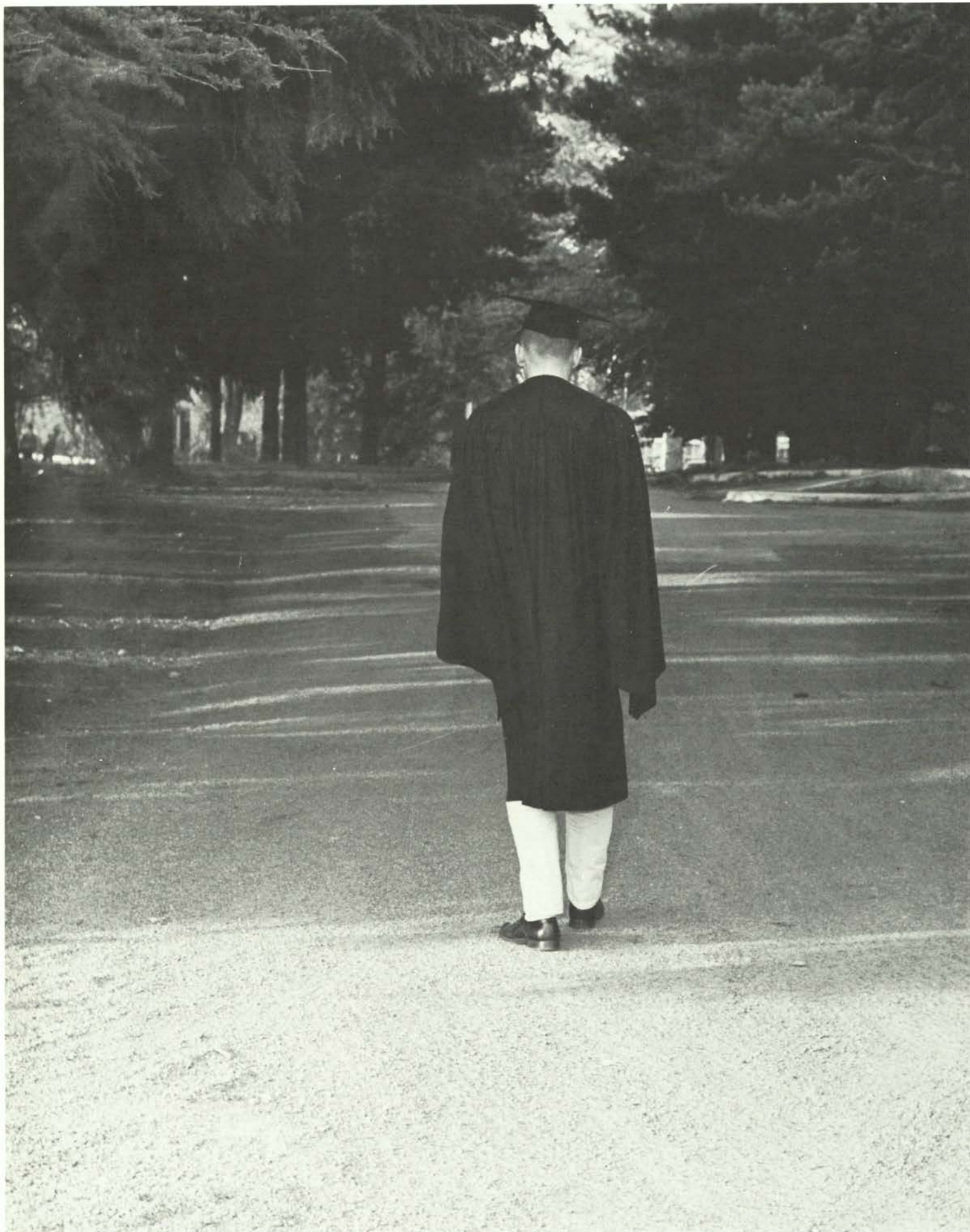

Academics







DR. JOHN L. KICE, *chemistry*



DR. C. W. HOVLAND, *philosophy and religion*

1962 Outstanding Professors

The true test of any institute of higher learning is its instructors — men such as Dr. Hovland and Dr. Kice, who according to their students, “arouse an intense desire to learn; are interesting and challenging; promote intellectual curiosity”—they make Oregon State...

ACADEMICS

Administration	33
Colleges	41
Seniors	123

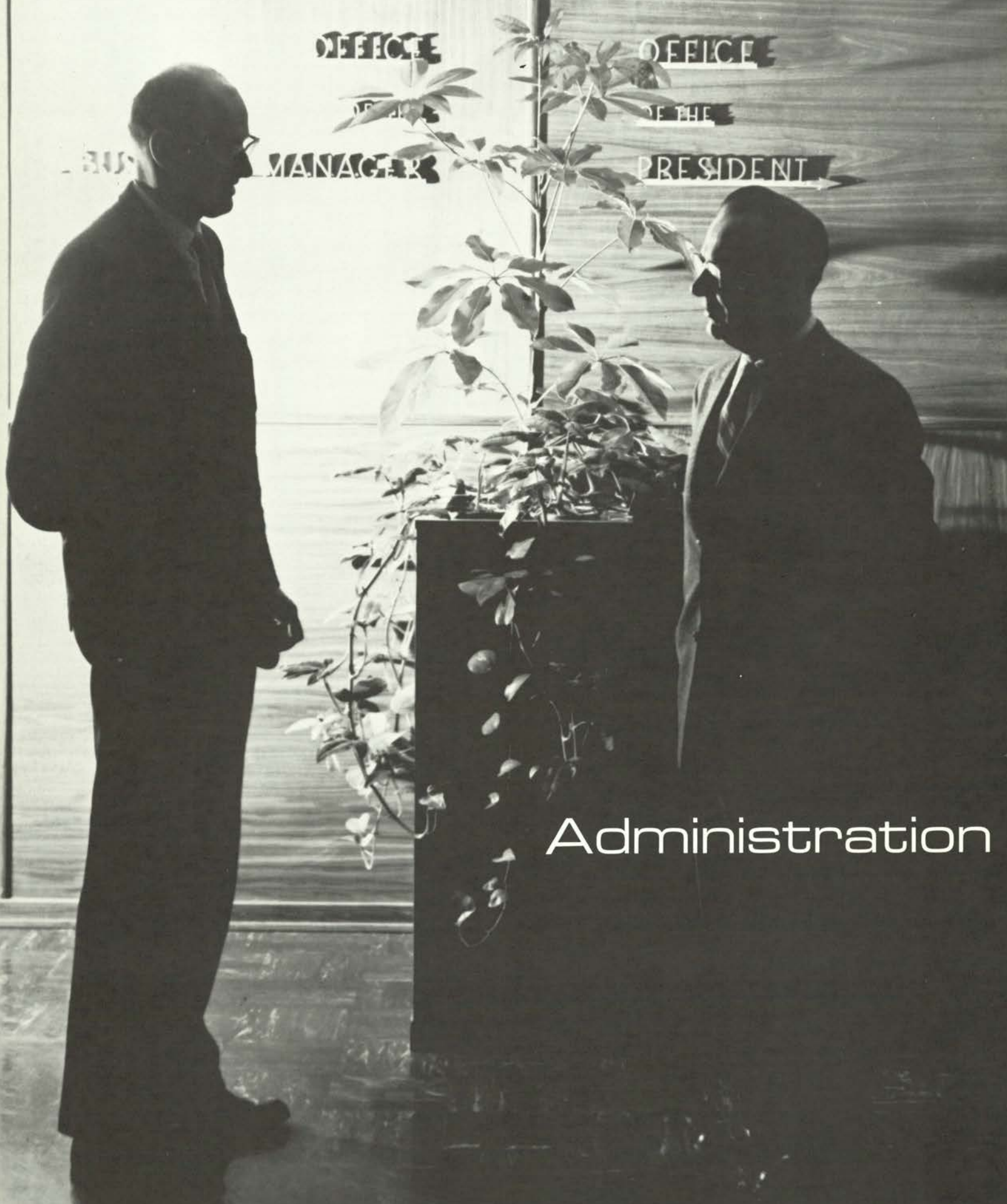

Administration



Memo from the President:

A faculty committee was commissioned several years ago to compose in a few words a statement of the aim of Oregon State University. This would appear to be a rather simple undertaking. Actually, it was a tremendous task.

What IS the aim of Oregon State — a land-grant university made up of schools in nine separate areas of study plus a graduate school covering almost the gamut of higher education in one complex institution? How would **you** describe the aim of Oregon State in 50 words?

Committee members spent months in discussion. They considered their ideas with wisdom and weighed their words with care. They finally agreed on this 55-word statement:

"The aim of Oregon State University is to provide both opportunity and inspiration for gaining knowledge and for developing attitudes and abilities which contribute to living in a democratic society. This aim requires the development of the individual and of society, as well as the development and conservation of resources through instruction, research and extension."

The committee supplemented this aim with a few explanations of how the objective is to be achieved, such as pursuit of truth and the advancement of knowledge, and others. Few if any Oregon Staters would seriously disagree with the statement, even if they may complain that it doesn't go far enough or that it is too general.

Much of my time on campus has been spent in trying to evaluate the accomplishments of the past and in planning for the future. During these first two years at Oregon State, I have gone through many of the experiences that students encounter. I have had to learn the location of buildings and offices, to know the people who work in them, and what they do. I have come to know the many and varied activities that are carried out.

The better these matters become known to me, to students, to new staff members, and to alumni and friends, the more certain we all are that Oregon State University, with its rich heritage and its tremendous accomplishments, is a significant force in the life of the citizens of Oregon and of the nation.

That Oregon State may continue to serve as a citadel for intellectual and scientific activity and that it may serve as a friendly and effective university is our fervent wish and prayer.

James H. Jensen
JAMES H. JENSEN





Oregon's Higher Education
Receives Expert Attention



Governor Mark O. Hatfield

Administrative Council

ROW ONE: Dr. James H. Jensen, Dean Miriam G. Scholl, Dean Helen S. Moor, Dean Dan W. Poling, Dean Milosh Popovich. ROW TWO: Dean Clifford E. Maser, Dean Charles O. Wilson, Delmer M. Goode, Dean Franklin R. Zeran, Fred M. Shideler, Dean Edmund H. Volkart. ROW THREE: Joseph H. Berry, Wm. H. Carlson, Dean George W.

Gleeson, Charles W. Dane, Commander Americus V. H. Bacon, Colonel Donald C. Landon. ROW FOUR: Colonel William E. Boyd, Wilbur T. Cooney, Dean Vernon H. Cheldelin, David B. Nicodemus, Clair V. Langton, Dean Henry P. Hansen.



Mr. William E. Walsh
Mr. Charles R. Holloway, Jr.
Mr. J. W. Forrester, Jr.
Mrs. Elizabeth H. Johnson



Mr. Allan Hart
Mrs. Cheryl S. MacNaughton
Mr. John Merrifield
Mr. Ralph E. Purvine

State Board of Higher Education

Administration Guides School



At the annual All Campus Sing in December, Robert W. Chick was first introduced to the student body as dean of students. In this newly created position, Dean Chick is responsible for the coordination of the student personnel program, including counseling, general student welfare and activities program. He is in charge of such areas as the Memorial Union, the Counseling Center, the Residence Hall Counsel and the Student Health Service.



As dean of administration, Milosh Popovich has a great deal of responsibility on the Oregon State campus. Being the chief administrator under the president, he has the responsibility of coordinating and correlating the various schools and divisions of the university. He works with the Administrative, Curriculum and Personnel Councils to insure students the best possible education. The dean is President Jensen's personal representative at various meetings and conferences. Among his other duties, he coordinates the plans for new buildings on campus.



Dan W. Poling, dean of men



Alice F. Dalbey, assistant dean of women



Van Richards, assistant dean of men



Helen S. Moor, dean of women



Richard E. Pahre, assistant dean of men

Deans Advise OSU Students

Staff Coordinates University Life



*Dr. Clara Simerville,
foreign student counselor*



*Mr. R. A. Adams,
physical plant director*

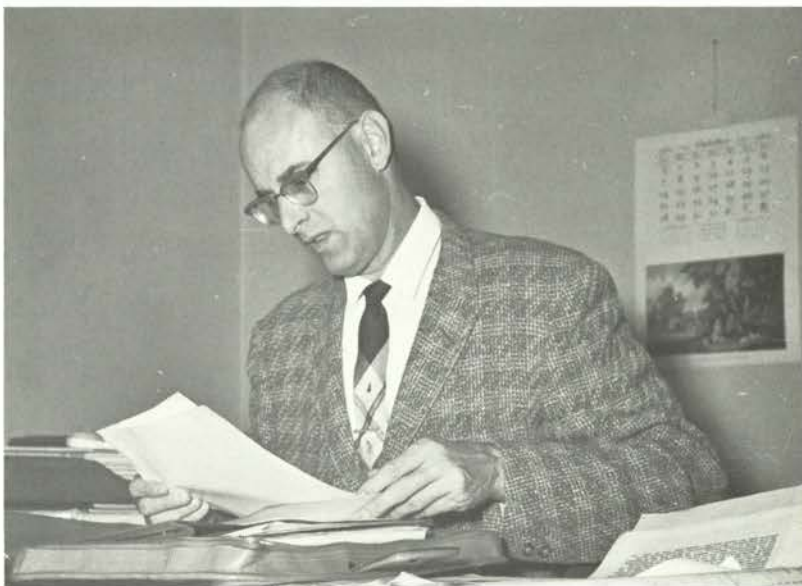

*Mr. G. M. Robertson,
business manager*



*Mr. Wallace Gibbs,
registrar*



*Mr. Dallas Norton,
director of admissions*

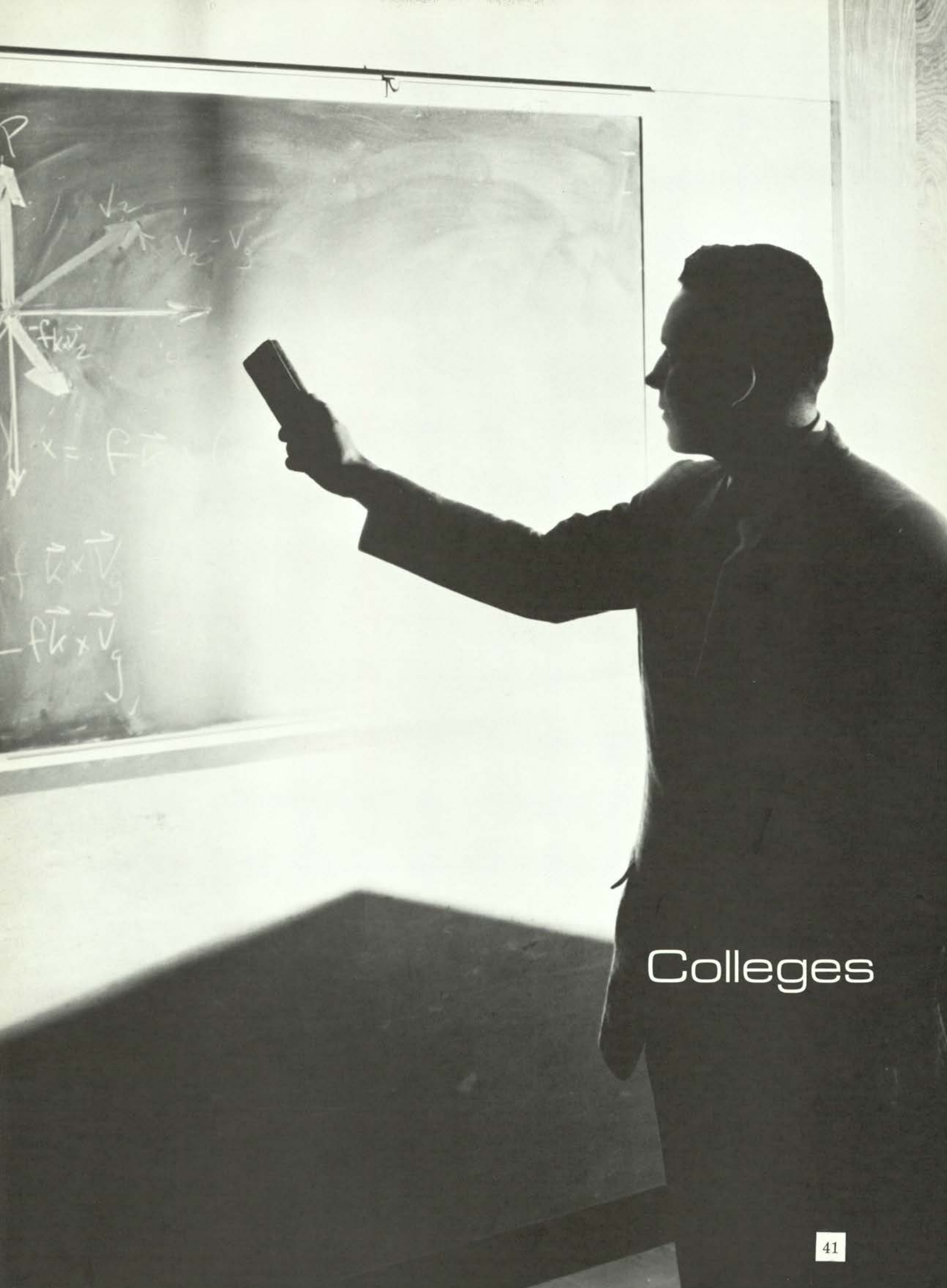

Colleges



Graduate School Contributes to Community

Oregon State Graduate School not only teaches but it learns through its many research projects now underway. A graduate school's first duty is to train persons in the disciplines and techniques of independent and original investigation that culminates in a definite contribution to knowledge. It should also develop students in the disciplines of scholarship and communication. Scholarship is the organization, interpretation, criticism and evaluation of knowledge which increases the breadth of learning and prepares for leadership and participation in society and culture. Communication is the dissemination of knowledge and ideas. This must involve a command of fundamental processes. Communication concerns other things than the written and spoken word. A graduate student should have enthusiasm in his research which later will serve to stimulate and inspire others. The Graduate School of Oregon State University coordinates all three: research, scholarship and communication.

The first record of graduate work at Oregon Agricultural College is the conferring of the first master of arts

degree in 1875. A total of fifteen master's degrees were conferred between 1875 and 1910. In 1910 a Committee on Advanced Degrees was formed, which may be considered as the predecessor of the Graduate School. Another turning point in the development of the Graduate School was the formation of a Graduate Division of the State System of Higher Education in 1932, and the Graduate Committee was replaced by the Graduate Council at OSC in 1933. The Graduate Division was dissolved and OSC and U of O were given autonomous graduate schools in 1946.

After World War II graduate enrollments increased rapidly. Presently the enrollment is over 1,000. There are doctor of philosophy degrees offered in about 70 fields of study, distributed through 29 departments of instruction. Various types of master's degrees are offered in the same fields as the doctoral and 18 additional fields in 13 departments of instruction. There are over 300 staff members on the graduate faculty. A number of graduate teaching and research assistantships are awarded annually to graduate students at OSU.

Botany

Faculty and graduate students have worked for years to perfect the Blue Lake bean through scientific breeding. Because of the problem concerning the picking of beans by machine, it has been up to horticulturists to rebuild the bean itself by changing it into a bush type that has all the desirable qualities of pole Blue Lake. After 10 years, OSU scientists have developed a bean close to the type they desire, although further goals of heavier yields and resistance to disease are being pursued.

During the breeding program, scientists have had to consider many factors and have not overlooked bean plant diseases—rust, root rot, common and yellow mosaic viruses. Bean rust is one of the diseases that graduate student, Arlen Davison, is working on. In the picture to the left Mr. Davison is shown inoculating a bean plant with rust.



♦ DEAN H. P. HANSEN

Animal Science

AT RIGHT: Ova are being removed using surgical techniques, for use in transplantation studies. By superovulation of the donor and synchronizing the estrus cycle of the donor recipients, determination can be made on the relative effects of inheritance and material environment on prenatal growth and development. Graduate students Lynn Hunt and Joseph Riker are ready to flush the ova from the reproductive tract of a ewe.

BELOW: Dr. W. Moll, University of Oregon Medical School, injects Evans' blue dye into the jugular vein of a pregnant ewe to measure the cardiac output. J. T. Parer, graduate student at OSU, is simultaneously recording the density of dye in arterial blood drawn at a constant rate from the exteriorized carotid artery. This is part of a cooperative project between the Oregon Medical School and OSU.

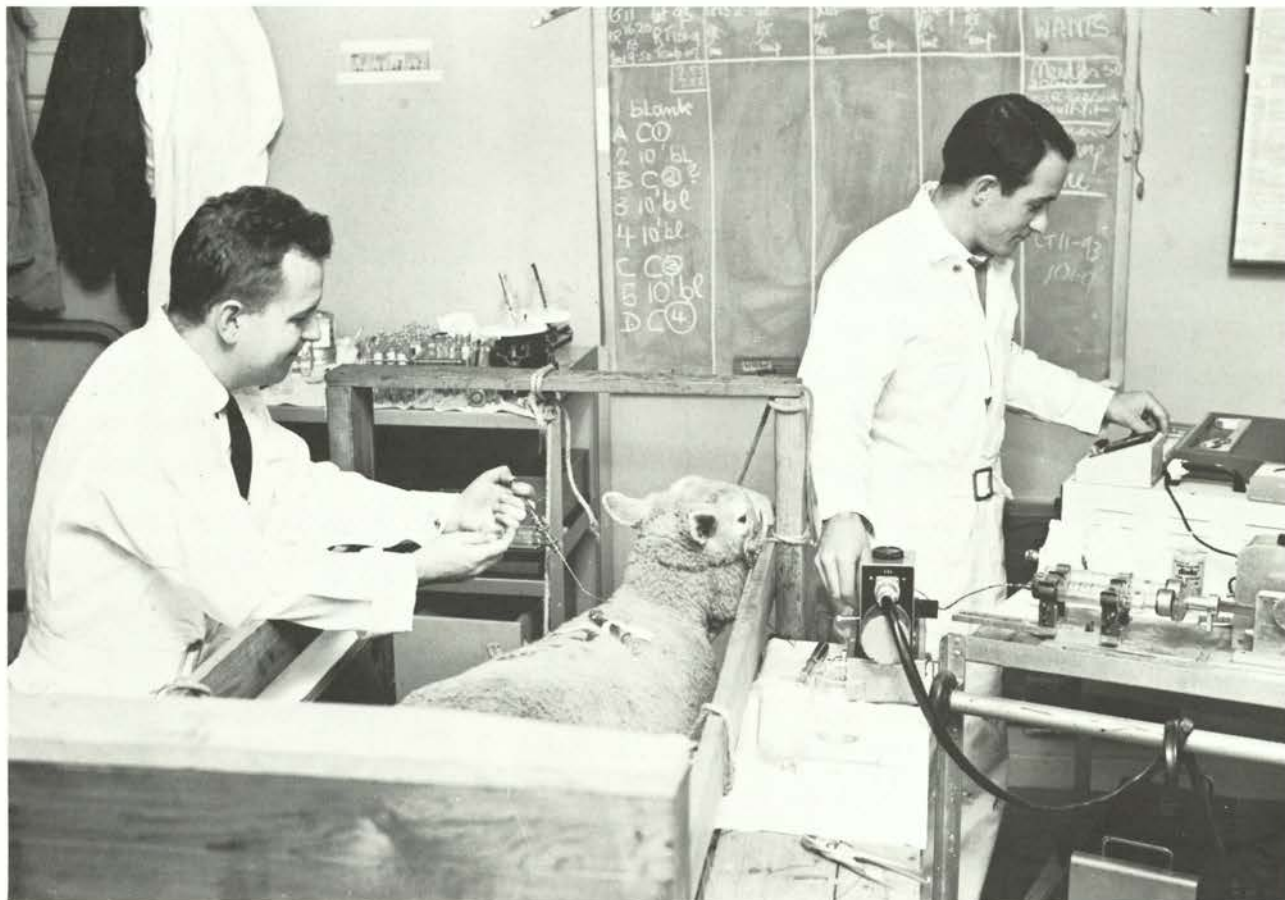

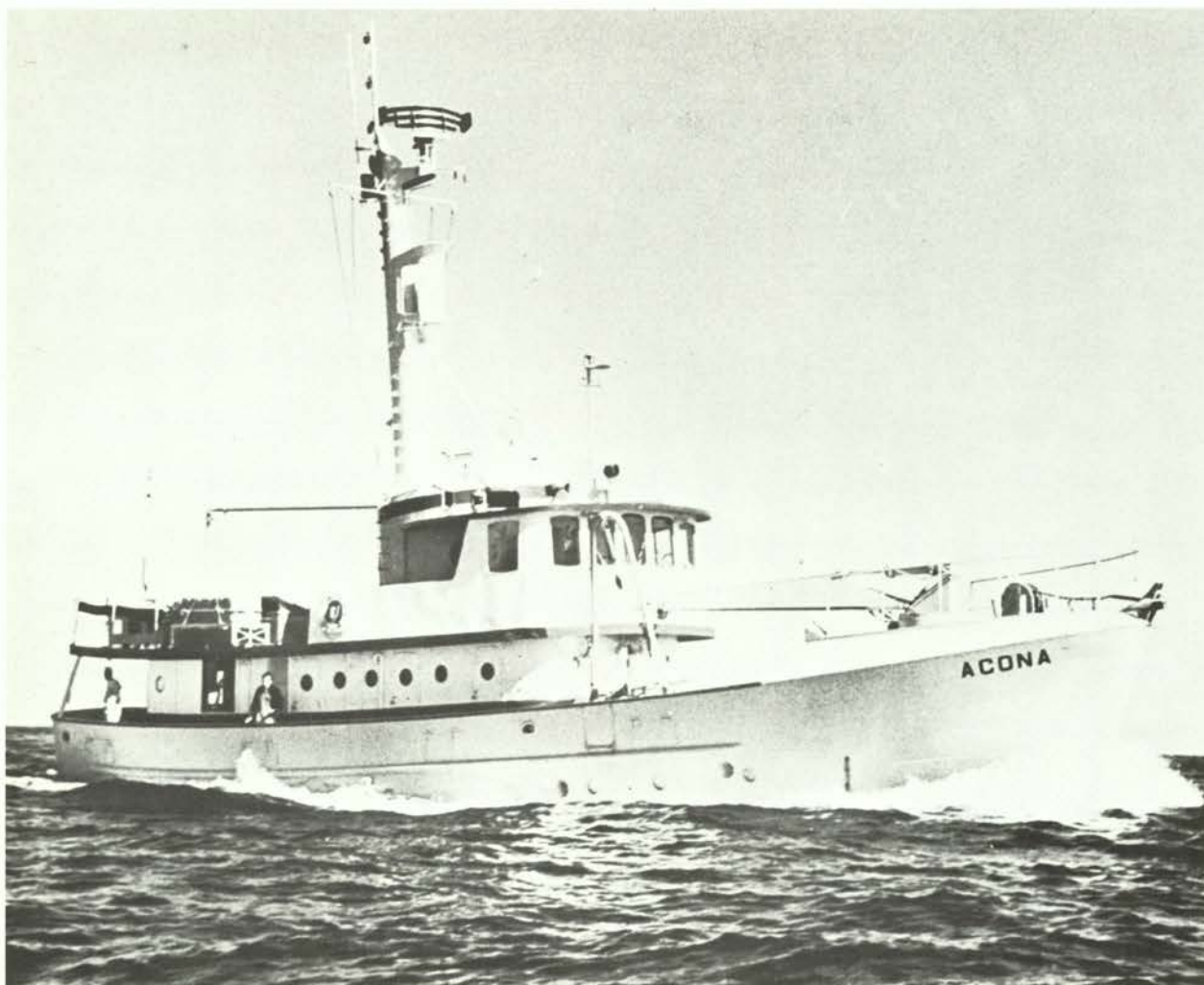

Oceanography

First oceanographic vessel built in the United States in almost 30 years, the ACONA is operated for research and training in Oregon coastal waters by the Department of Oceanography. Sea experience on the ACONA is part of the training of the graduate students. The fish in the picture to the left is one of strange rare fish of the open ocean that was caught on the ACONA. This Bathylcnops exilis (deep-light-eyed) fish is being sent to the Oregon Medical School for inspection. Oceanography is a composite subject which uses the sciences of physics, chemistry, biology and geology to study the processes which are taking place in estuaries and in the sea.



Forestry

Professor Ray A. Yoder discusses with Banleu Chuaintra, a graduate student from Thailand. Banleu's future plans. This particular faculty-student combination is exceptional since Professor Yoder was Banleu's instructor in Thailand.

Zoology

Mr. Glenn Stewart, graduate student, is demonstrating a device he uses in the study of snakes. This instrument, called a respirometer, measures the metabolic rate. The metabolic rate is the ability of snakes to increase metabolism to compensate for cold exposure. Unlike Mr. Stewart some must do their projects in the field.

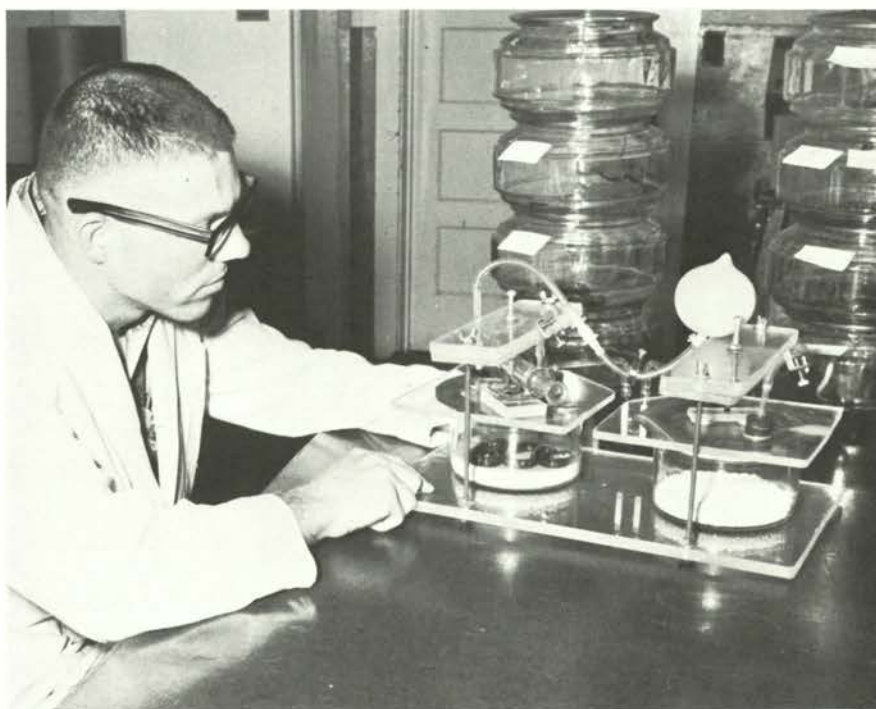

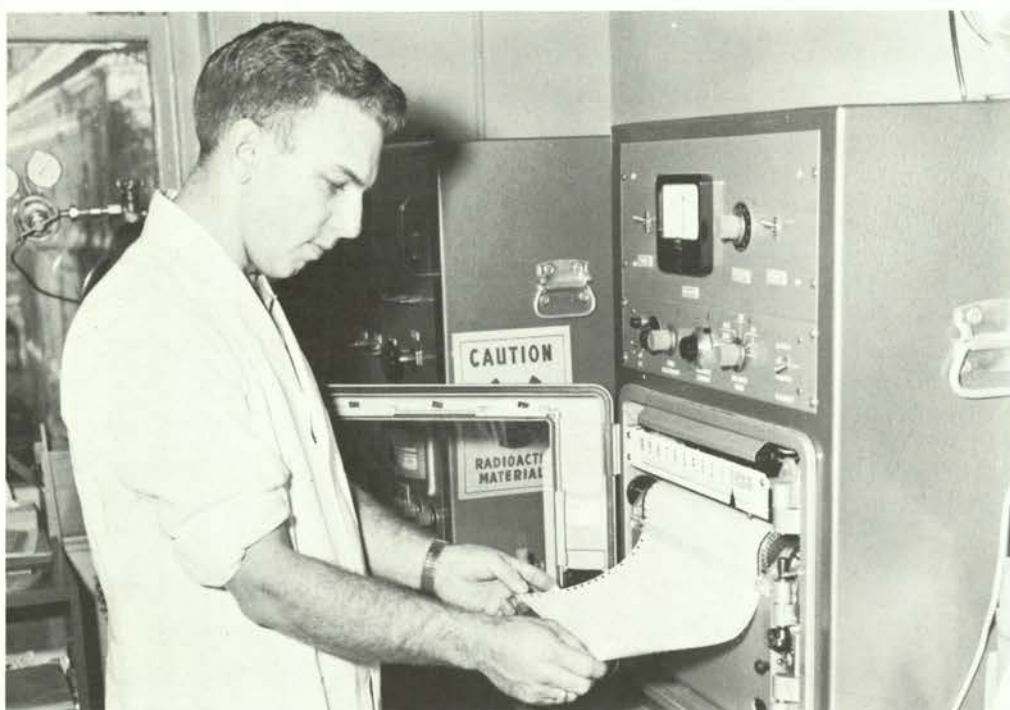

Microbiology

The instrument above, called a liquid scintillation spectrometer, enables microbiologists to determine how bacteria degrade different chemical compounds which they use for growth. For example, cells may be fed radioactive sugar from which they will obtain energy and basic cellular material. After a short period of growth, the bacteria are broken into small pieces using high frequency sound waves and separated into different classes of chemical compounds. Then the amount of radioactivity in each different type of compound is measured using the scintillation counter. The results will allow the scientist to draw conclusions about how much sugar is converted into protein and carbohydrate. The picture below shows a gas chromatograph that is used to identify chemical compounds provided by bacterial cells in very minute amounts.



Clothing and Textiles

Having completed her undergraduate work at UCLA, Lynda Frescura (above) is doing graduate work in Oregon State's Department of Clothing and Textiles. Working closely with a children's hospital in Eugene, Mrs. Frescura is developing clothing for handicapped children. By designing and constructing clothing for patients in the hospital, Mrs. Frescura's project is unique in that she is developing self-help clothing that will enable a child to dress himself regardless of his handicap. The dress she is working on is for a child who does not have the use of her fingers.

Foods and Nutrition

Working in Foods and Nutrition on her Ph.D., Betty Sue Joiner (right) is determining the varied constituents of the flavor of apples. With the help of an instrument called a gas chromatographer, Mrs. Joiner separates apple concentrates into their various chemical parts. The gas chromatographer graphs both the qualitative and quantitative degree of the chemicals present in the concentrate. By comparing this graph with graphs of the chemicals themselves, which are known to have certain flavor characteristics, the desired degree of flavor influence a chemical has on a particular apple may be determined. While Mrs. Joiner is working in pure research, applications in apple production and cooking are practically unlimited.



GRADUATE STUDENTS



Ali, Nais
Ames, Darrell
Brayton, Virginia
Bullock, Ronald
Ching, Delwin



Churchill, Frank
Coutu, Louis
Dontrichareon, Suchinda
Drew, John
Duke, Bryant



Eide, Stuart
Evans, David
Gifford, Ray
Gourdine, Ernest
Gray, E. L.



Gronsdahl, John
Johnson, Ronald
Lane, Robert
Lindstrom, Fred
Martin, Dennis



Maryott, Jim
Maoen, Slamet
Mangum, Doris
Mordeno, Angelo
Oehrtman, Robert



Olson, Jerry
Ong, Josephine
Pierson, Stephen
Ramazzina, Phil
Ricks, Don



Schaer, Mike
Tolomei, Jack
Wells, Clarence



Laboratories play an important role in an agriculture student's education. The students below are conducting research on agricultural commodities and the student (at the right) is testing milk samples for control.



School of Agriculture Prepares for Tomorrow

As modern conveniences are the result of scientific research, the School of Agriculture at Oregon State is training its graduates in research to encourage improved agricultural practices and procedures.

The agriculture curriculum provides an understanding of the sciences: chemistry, botany, entomology, bacteriology, zoology and physics. These courses along with courses in social sciences, business administration and economics equip agriculture graduates to apply themselves in farming, industry, teaching and research. Only about 15 percent of the graduates of the school engage in farming; however, demand for trained personnel in the related agricultural fields is rapidly increasing.



AGRICULTURE EXECUTIVE COUNCIL

CENTER: Adin Hester. FROM LEFT TO RIGHT, ROW TWO: Paul Danskine, Nancy Albin, Roger Ritchey, Lynne Hoffman, George Suter. ROW THREE: Philip Barr Davis, Leno Christensen, Donna Camp-

bell, Tim Heater, Gary Keen, Gail McCarty, Marjorie Wheaton, Ed Hemenway, Lee Baggett, Bob Barrett, Tom Hansen, Leonard Singhose, Al Smith, Garth Davis, George Manning, Tom Bowen.



AGRICULTURAL ECONOMICS CLUB

LEFT TO RIGHT, ROW ONE: George Pugh, Gary Boyd, John Isenhardt, Leroy Elam, John Peterson, Jim Dorrان, Vern Vorderstrasse, Suphan Tosunthorn, A. N. Halter. ROW TWO: Bob Wood, Gayle Willett, Wylie Basford, Jim Johnson, Doug Coleman, Fred Huling, Bryan Wolfe, Stewart Holmes, Lonnie Shepard. ROW

THREE: Jerry Carlson, Nicky Livermore, Wade Peterson, Carel van Loben Sels, Norman Hicks, Ron Crawford, Sopin Tongpan. ROW FOUR: Con O'Keeffe, Daryl Gentemann, Robert Oehrtman, Sam Wade, George Manning, Roger Nichols, Bob Simpson, Tom Clevenger, Howard Gilbert.

COLLEGIATE FUTURE FARMERS OF AMERICA

LEFT TO RIGHT, ROW ONE: *Harold L. Morgon Jr., Stanley Yoshimoto, Del Moore, Jeff Juenemann, Mike Miller, Ron Seely, Harry Lyda.* ROW TWO: *James Adelman, Gene Dixon, Henry Schmitt, Garth Davis, John Caster, Preston Pattie, Phil Davis, Dave Barber.*

ROW THREE: *Dennis Wood, Rod Juranek, Vern Ratzlaff, Roger Schoenborn, Cliff Green, George Suter, Adin Hester, Thomas Biney, Bruce Sigloh.*

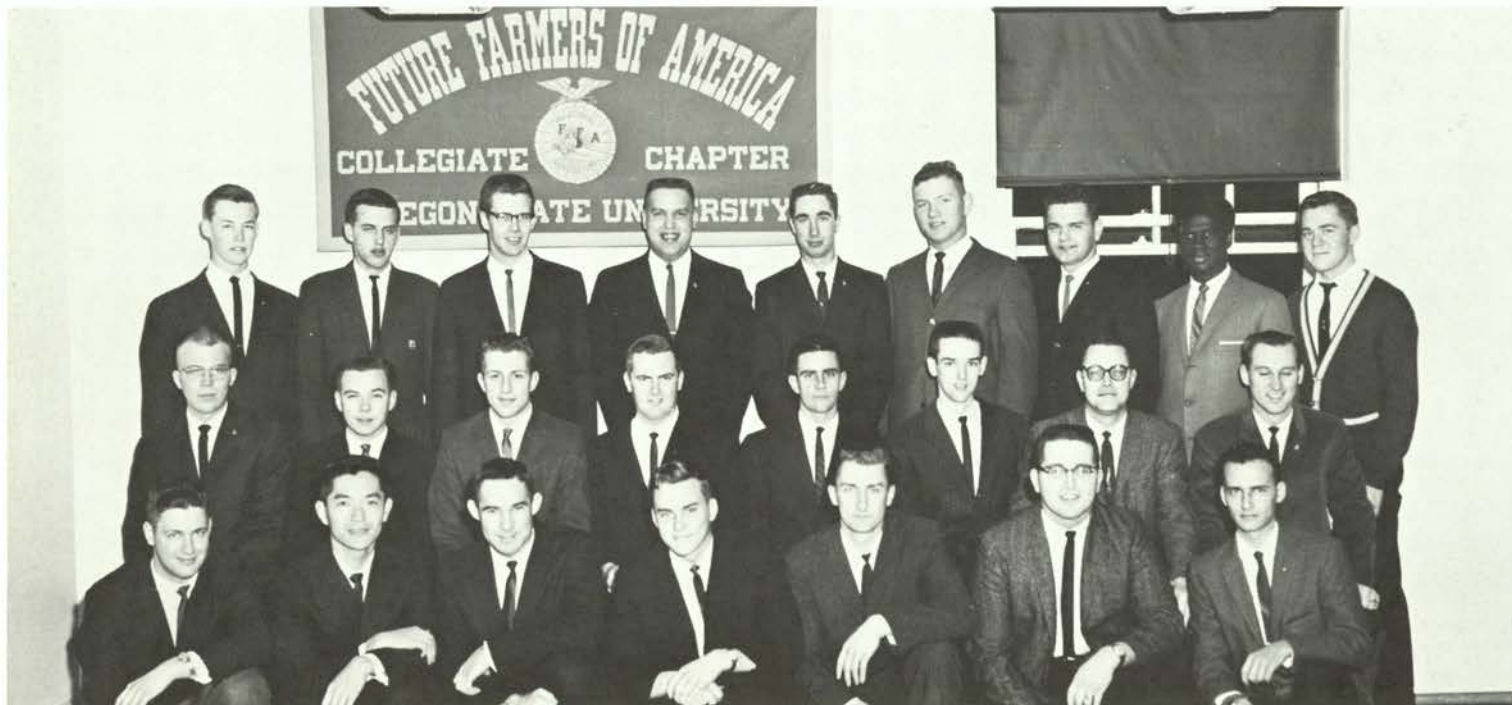

ALPHA ZETA, *national agricultural honorary fraternity*

Outstanding agricultural students are, LEFT TO RIGHT, ROW ONE: *M. W. Langan, adviser; Bruce Sigloh, Gary Boyd, Gail McCarty, Paul Danskine, Carlos Lobo, Edward Hemenway, G. A. Richardson, adviser.* ROW TWO: *Harry Lyda, Gayle Willett, Garth Davis, Ron Crawford, Jim Johnson, Duane Koski, Wayne Chambers.* ROW

THREE: *Roger Richey, Bob Wood, Carel van Loben Sels, Tom Hansen, Steven Burnet, George Manning, Adin Hester, president.* ROW FOUR: *Harold Morgan, James Rampton, George Suter, Roger Schoenborn, Cornelius O'Keeffe, Harlin Jensen.*

MU BETA BETA, *national 4-H honorary*

President
Lansberg, Joanna

Anderson, Don
Borden, Lynne
Hansen, Christine

Hoffman, Lynne
Hutton, Kathy
Ikehara, Joyce

Oxford, Linda
Kunzelman, Mary
Rantala, Myrna
Van Calcar, Nellie



CAMPUS 4-H CLUB

Attending an important meeting to revise the constitution of the Campus 4-H Club were, LEFT TO RIGHT, ROW ONE: John Clevenger, Garry Baker, Jim Grant, Lloyd Ralphs, Bruce Haskins, Judy Conner, Glenda Landauer, Donna Campbell. ROW TWO: Mary Moore, Alice Woolfolk, Karen Jossy, Janet Hatch, Linda Oxford, Linda Klopfer,

Ann Hall, Peggy Davenport. ROW THREE: Georgia Hubbard, Lois Spitze, Kathy Norton, Nancy Rugg, Virginia Freeland, Kay Ross, Sharon Smith, Carol Bowers, Linda Gainer. ROW FOUR: Tom Hansen, Bob Kuest, Bob Carrico, Glen Klein, Ken Beck, Curt McCormack, Nellie VanCalcar, Lynne Hoffman.

DAIRY CLUB

Financial support from the dairy bar in the Withycombe Building enables the Dairy Club to represent Oregon State in judging contests. LEFT TO RIGHT, ROW ONE: Gordon Cook, Sharon Hobson, Marjorie Wheaton, A. E. Hemenway, Don Claeys. ROW TWO: G. R. Ufford, A. Velasco, G. R. Willett, G. Holliday, C. Emerick, D. A. Lillard,

I. R. Jones. ROW THREE: J. C. Miller, Ray McQueen, M. A. Peters, S. J. Hobson, E. G. Boge, F. B. Wolbery, Bill Messner. ROW FOUR: L. Meskimen, John Irving, M. W. Montgomery, Ray W. Stein, Bill Ahlem.



CROP SCIENCE CLUB

Students are given the opportunity to exchange scientific farming ideas in the Crop Science Club. LEFT TO RIGHT, ROW ONE: Lee Thomas, Leonard Singhose, Oscar Cutbred, Tim Heater, Roger

Ritchey. ROW TWO: R. H. Callihan, adviser; C. Ombwara, Matthew Mulanax, Pat Shannon, Dick Fluter, Ed McLaughlin, Clive Cook, W. E. Kronstad, adviser.

FIN AND ANTLER CLUB

Student and faculty members associated with the Department of Fish and Game compose the Fin and Antler Club. LEFT TO RIGHT, ROW ONE: Jim Gipson, Bob Christie, Gary Anderson, Paul Iwai, Terry Kendrick, Dave Sill, Terry Link, Jim Pinder. ROW TWO: Jim Keeley, John Carr, Jr., Teddy Peetz, Bill Deibert, Ron Olson, William L. Greiner, Richard Carleson, Bob Brocksen, Jay Long,

advisor. ROW THREE: Paul Peloquin, Richard Ivarie, Greg Hattan, Ken Norrie, Milton Daily, Tom Spinney, Phil Schneider, Chuck Henny, Steve Palmateer, Dick Partch. ROW FOUR: Phil Lohrenz, Larry Klein, George Drew, Steve Thayer, Terry Weigel, Jeff Campbell, Don Beach, Bob Dayton, Bill Kinkade.



LEFT TO RIGHT, ROW ONE: Duane West, Marshall Danby, Jerry Cupper, Ron Powell, Paul C. DuMont, Morris LeFever, Gary Hickman. ROW TWO: Allan Smith, Bill Eyman, Allan Graham, Gene Erhardt, Ron Sloan, Tom Townsend, John Haxton, George Putnam. ROW THREE: John Coykendall, John Lee, W. R. Humphreys, Roger

R. Paul, Don Stewart, Randy Ammon, Dave Stroup, Mike Kemp. ROW FOUR: Richard D. Albright, Pat Gregg, Jerry MacLeod, Tom Collins, Jerry Goude, Bill Pilkington, Frank DeShon, Franklin Oliver, Mike Schlegel.

FOOD TECHNOLOGY CLUB

LEFT TO RIGHT, ROW ONE: *Jim Rampton, Jeff Roehm, Roger Nibler, Jim McGuire, Nadine Putnam.* ROW TWO: *Steve Jensen, Thomas Pranger, Tim Ankersen, John Roberts, Henry Penner, Dr. Earl Litwiller.* ROW THREE: *Jim McKillop, Harvey Chan, Mike Grimes, Bill Olsen, John Schmitz, In-Heung Chung, Nick Chorak.* ROW FOUR:

Robert Marquadt, Roland Wong, Nick Ross, Teryl Beebe, John Farrell, Bob Jorgensen, Robert King, Kenneth Banks. ROW FIVE: *Gordon Douthit, Carroll Combs, Karen Mackie, Bruce Smith, Gary Chambers, John Miller, Pat Harrison, Dr. Clifford Samuels, Dr. H. Wayne Schultz.*

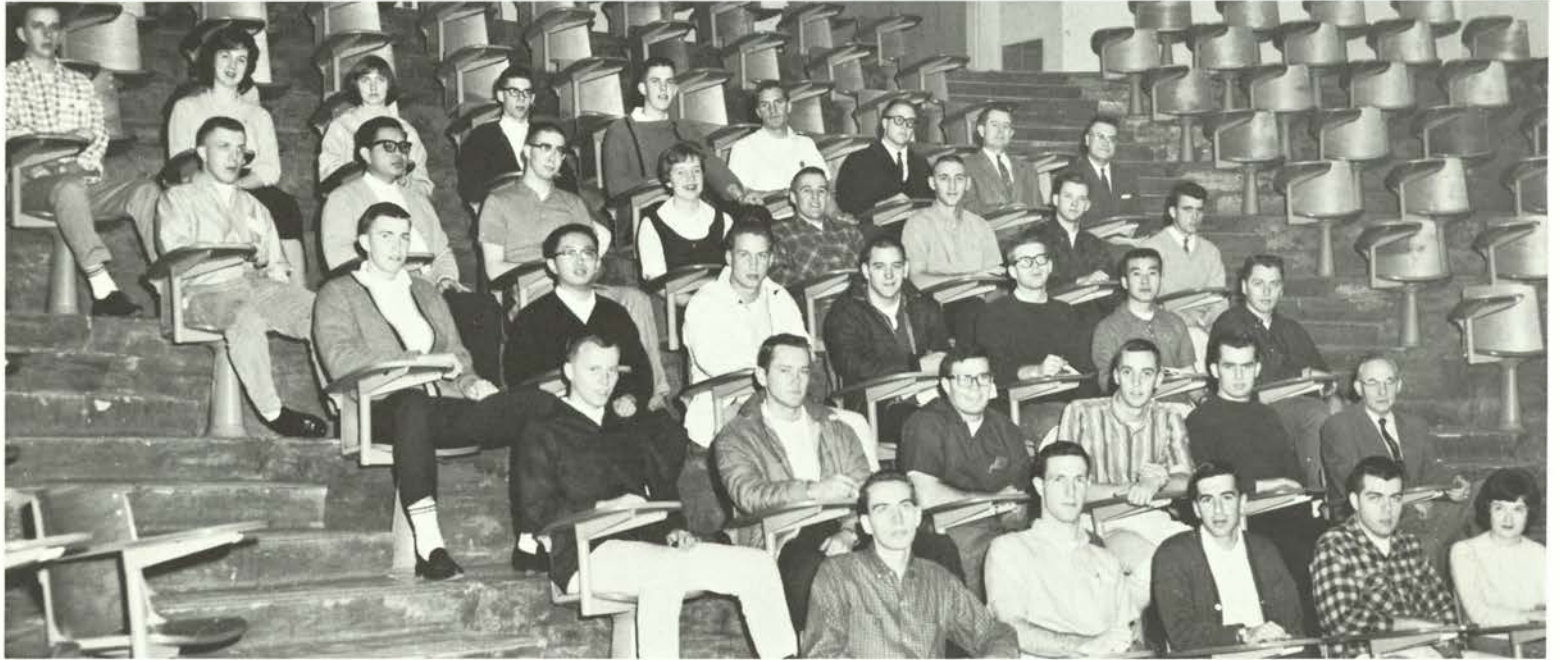

Jim McGuire and Roger Nibler fill jugs of cider for the Food Tech Club's annual cider project.

HORTICULTURE CLUB

With Delicious apples at hand, Horticulture members pause during a meeting. From LEFT TO RIGHT: Martha Hart, Ron Crenshaw, Bob

Tallman, Richard Neilson, Bob Barrett, Jerry Wilson, S. E. Wadsworth, Willis Goodwin, Mervin Pearson, Oren Ogle.



POULTRY CLUB

Displaying a project submitted to the Oregon State Poultry Experiment Station, are Poultry Club members, from LEFT TO RIGHT: Jim Maben, Gordon Satrum, Ghazi Al-Hachim, Emilio Mejia,

Bolivar E. Sanchez, W. H. McCluskey, adviser; Stan Kellerup, Dave Doerfler, Leland Baggett.

SOILS CLUB

Soils Club members are shown preparing soil specimens. LEFT TO RIGHT: Warren W. Gehring, Rollie Morris, Ted Vandecoeveing, Ralph Davis, Stephen Dickerson, Marvin Kauffman, Edward Peters,

Ahmad Kermanshahchi, Lahcen Samsan, Jay Prochnow, Hezron Kuria.



WITHYCOMBE CLUB

LEFT-HAND PICTURE, LEFT TO RIGHT, ROW ONE: Barbara Riker, Jerry Ball, Joe Riker, Earl Bowen. ROW TWO: Melinda Suydam, Sally Busse, Vicki Miller, Gail McCarty. ROW THREE: Byung-T Lee, John Kleimer, Van Decker. ROW FOUR: Nikki Hammond, Raul E. Coto. ROW FIVE: Annette Beymer, Emilio Mejia, Wendell Kobayakawa, Bob Miller. ROW SIX: Lois Carnes, Ronald Powell. ROW SEVEN: Nancy Albin, Darrel Stafek, A. W. Oliver, Rod Commons. ROW EIGHT: Mike Goodwin, Don Decker, Doris Owens. ROW NINE: Sam

Henzel, Jerry W. Harms, B. J. Matzen, W. P. Danshine, Richard Cline. ROW TEN: Don Schwarzer, Tom Cline. ROW ELEVEN: Murray Weiks, Gordon Eakin, Bobby Teneyck. ROW TWELVE: Al Ralston, Joel Nance, Paul Seaquist, Larry Petersen.

RIGHT-HAND PICTURE: Governor Mark Hatfield and Mrs. Bob Miller, former member of Withycombe Club, show the Grand Champion Fat Lamb at the Pacific International Livestock Exposition. The lamb brought a record price of over \$1,500.



Assistant Professor Richard J. Hopeman explains production problem to a business administration major. Business education and secretarial science majors learn to operate various office machines.

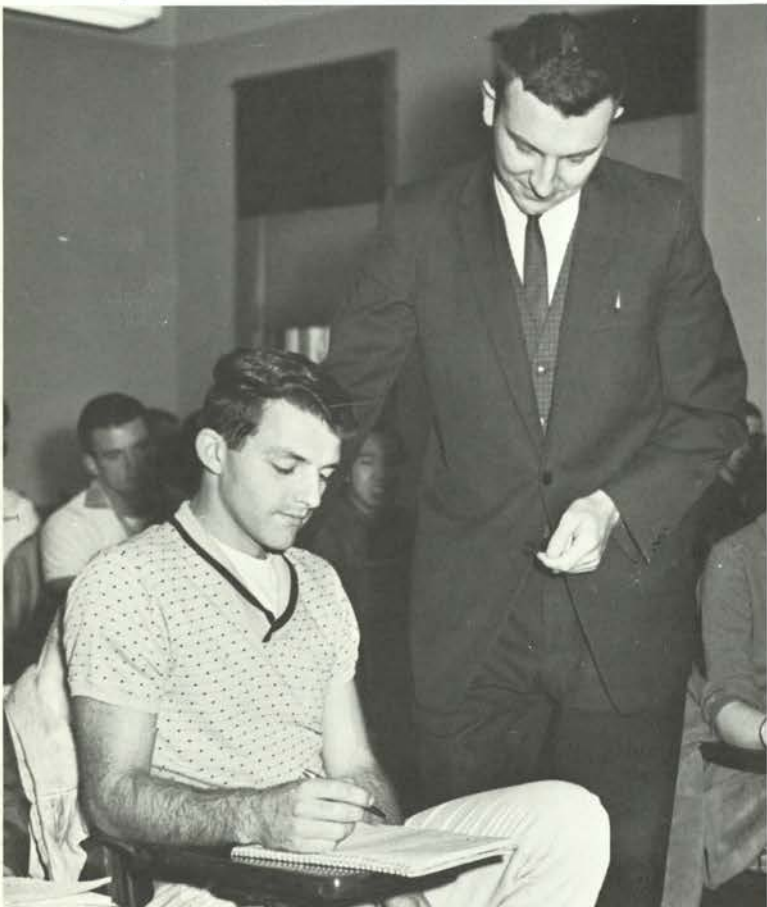

Business and Technology Provides Leadership

Rich in background and achievement, the Oregon State School of Business and Technology was one of the first founded in the United States (1907), then known as School of Commerce. Revised in 1943, the present School of Business and Technology has one of the most advanced curricula in the nation.

Majors in business administration, business education and secretarial science are offered. The knowledge gained in this school serves to produce efficient, capable personnel for the world of business and to give the graduate necessary training to function effectively in our democratic society.



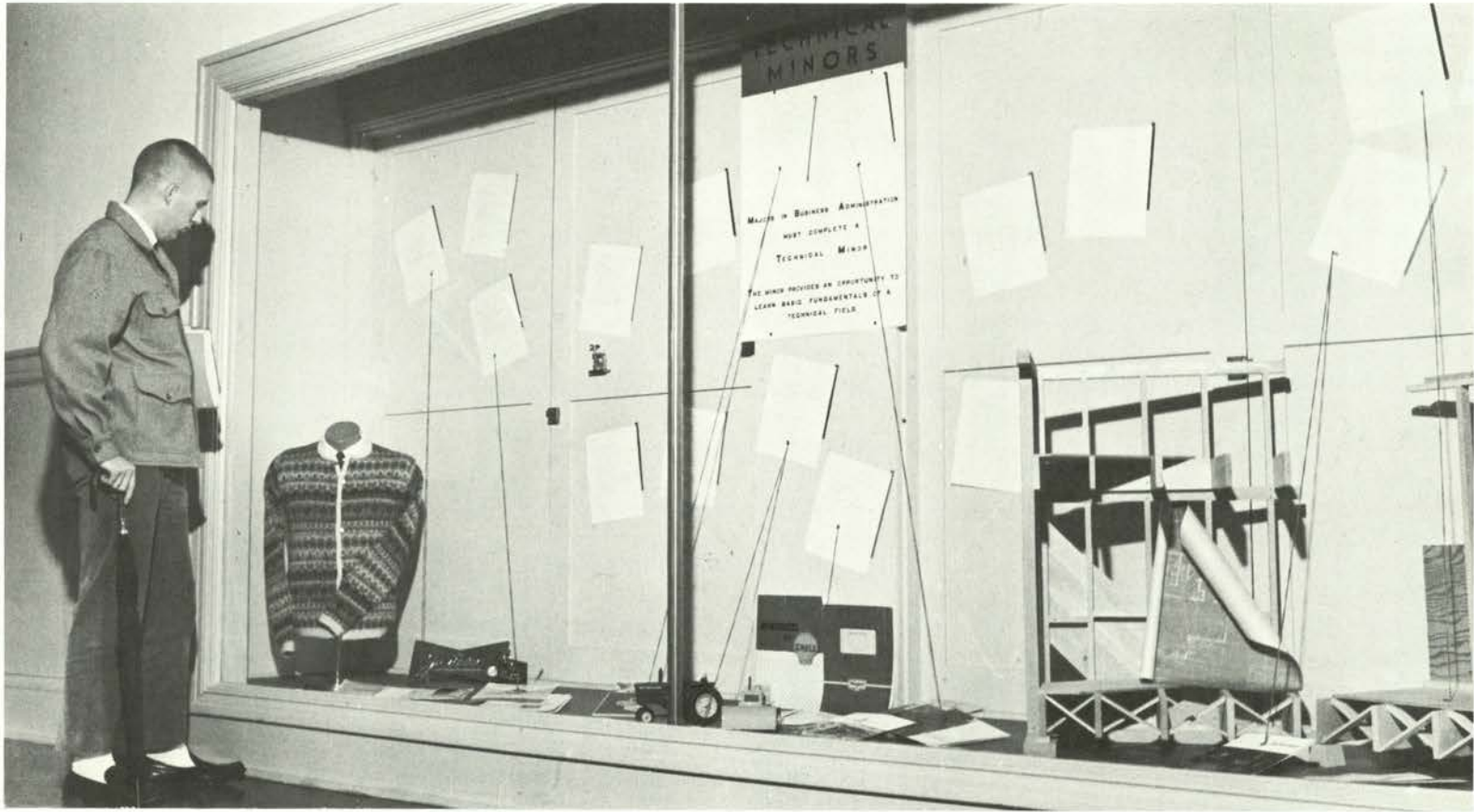

BUSINESS AND TECHNOLOGY STUDENT-FACULTY COUNCIL

LEFT TO RIGHT, ROW ONE: Alan Canter, Judy McIntyre, Darle Hoagland. ROW TWO: George Heilig, Diane Frischknecht, Virgil Miller. ROW THREE: Hilda Jones, Curt Mikkelsen, Bill Disher. ROW FOUR:

Gordon Lowell, Philip Richey, Louis L. Edwards, Barney Kuensting. ROW FIVE: Robert Zahary, Betty Kerns, John Tryon, Roland Whitsell, Vernon Johnson.

PHI CHI THETA, *national business fraternity for women*



President
Moir, Cynthia

Brogden, Linda
Brookshire, Betty
Culbertson, Karen
Fogarty, Darlene



Grischkowsky, Nancy
Hoagland, Darle
Lanning, Becky
McClure, Linda



McCrary, Judy
McMurdo, Sandra
Perry, Molly
Saunders, Judy
Truax, Sharon
White, Donna



Wilson, LaVerna



BETA ALPHA PSI, *national accounting honorary*

LEFT TO RIGHT, ROW ONE: Lee Wood, Wayne Lowell.
ROW TWO: Carl Nyman, Gary Wright, Russell Petersen,
William Disher, John Nuxall, president; Professor James
White. ROW THREE: Jakob Gallus, Robert Grant, David
Yagelski, Terrald Johnson. ROW FOUR: Denis Leong,

James Price, David Krom, Neal Eberlein, David Mont-
gomery. ROW FIVE: John Wurn, Larry Mielke, Win-
ston Bennett, Professor Donald Bourque, Betty Saxberg.
ROW SIX: James Larson, Fred Heidt, Jr.; Francis Malick.



TRANS WORLD AIRLINES

NOVEMBER 1963

SUN	MON	TUE	WED	THU	FRI	SAT
		1	2	3		
4	5	6	7	8	9	10
11	12	13	14	15	16	17
18	19	20	21	22	23	24
25	26	27	28	29	30	

FLY TWA
THE SUPERST AIRLINE

OSU education majors apply theoretical teaching methods during their "student teaching" period. Senior education students teach for one term under the direction of a certified teacher. Nursery school majors learn to care for children at the OSU nursery.



School of Education Meets Future Demands

In order to meet the demands of a growing nation, the School of Education enrolled approximately 1,500 students this past year plus 500 students from other areas of study to which the Education School acts as a service school for certification purposes.

Oregon State offers undergraduate work in elementary education, undergraduate and graduate work in secondary education and master and doctoral work in guidance and education. It provides majors in agriculture, business, general biology, general science, health, home economics, industrial arts, mathematics, trade and industry, physical education and physical science.



Students majoring in nursery school education learn through experience at the Oregon State nursery school. In the background (below), students can observe the nursery school activity through the windows at the rear, a prerequisite to actual participation with the children. Many professors enroll their children in the nursery school when they are born.



STUDENT OREGON EDUCATION ASSOCIATION

FRONT ROW, FROM LEFT TO RIGHT: *Karlene Klager, Dennis Rider, Jim Eckerman.* STANDING: *Lloyd Gooding, Ardis Erickson.*

KAPPA DELTA PI, *education honor society*



President
Brooks, Karen

Belt, Beatrice
Bennett, Rose
Culbertson, Karen

Gates, Margaret
Gill, Susan
Hoagland, Darle

McCrary, Judy
Stickney, Kathleen
Will, Elaine



SIGMA DELTA PI, *national Spanish honorary*

LEFT TO RIGHT, ROW ONE: Susan Peterson, Julie Alexander, Marcia Wright, Sally Reynolds, Linda Di Hberner, Adolfo Velasco. ROW TWO: Karen Morlan, Ann Blair, Gwendolyn

Walter, Louis Richter, Walter Kraft, Bolivar Sanchez, Melissa Martin Dawes, Adviser. ROW THREE: Georgena Knapp, Nelson Sandgren, Silvo Echeverri.



♦ DEAN GEORGE W. GLEESON

Familiarity with technical machinery such as the oscilloscope camera and electronic equipment is a vital part of an engineer's training.

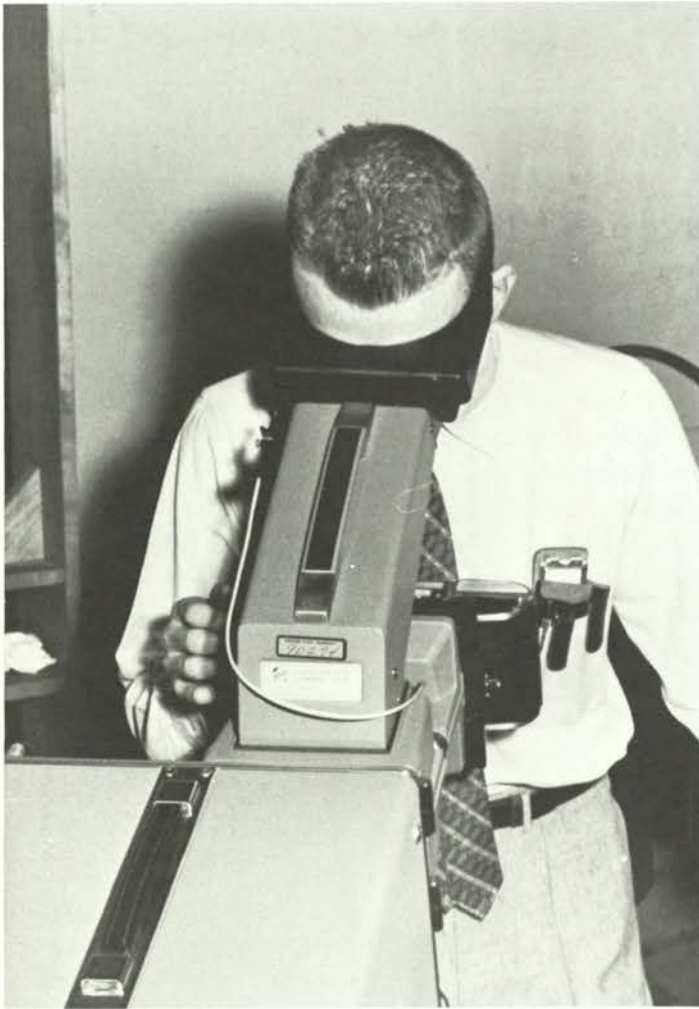

School of Engineering Broadens Its Viewpoint

With today's emphasis on technological advancement, the need for engineers and technically trained people with a broader and more fundamental base of knowledge is acute. At Oregon State, students are offered training in the fields of agriculture, chemical, civil, electrical, industrial and mechanical engineering.

In addition, engineering students are introduced to humanities and social science courses so they will be prepared for activities in the industrial, commercial and domestic phases of life.

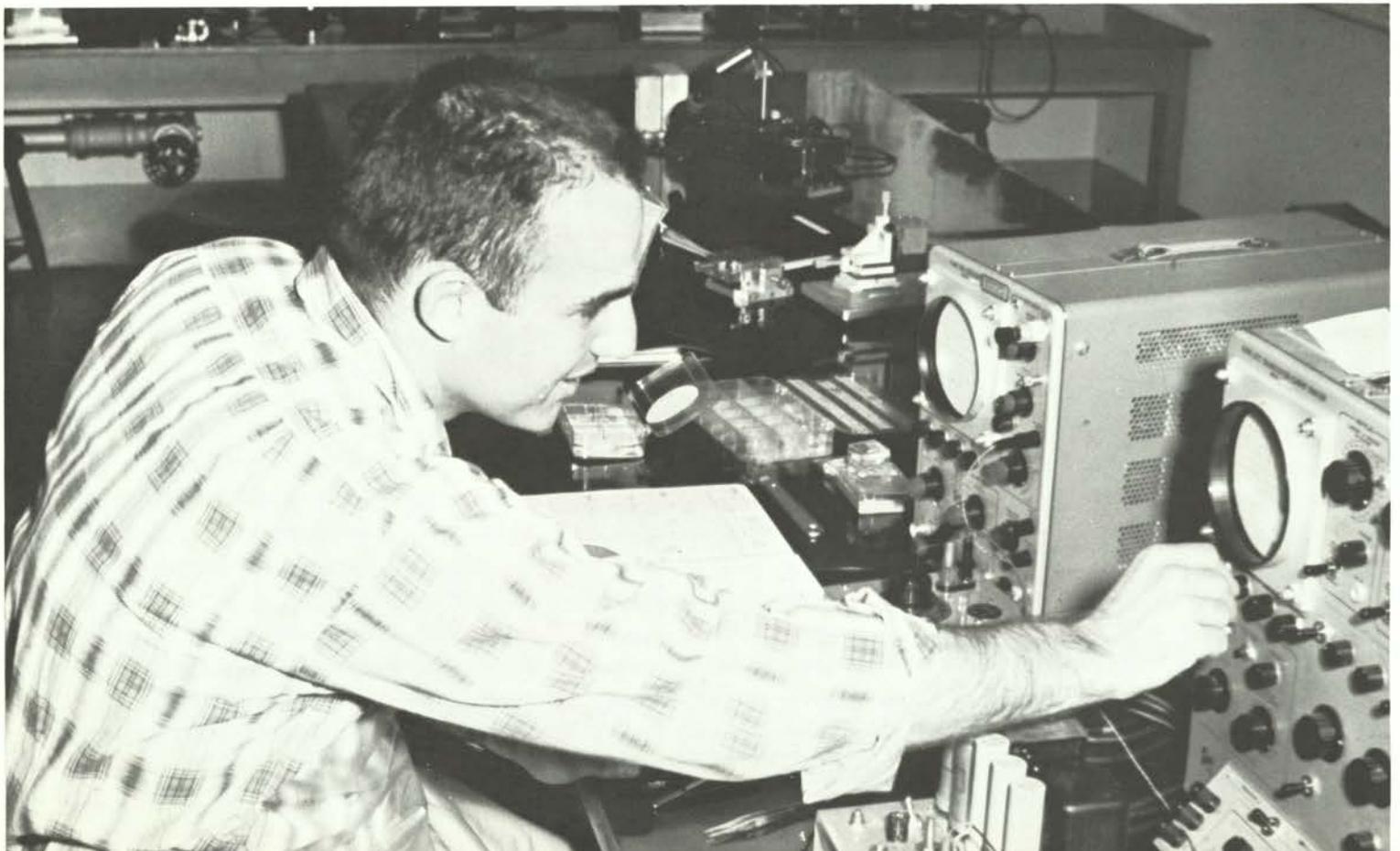

ENGINEERING STUDENT COUNCIL

LEFT TO RIGHT, ROW ONE: *John Wilkinson, Steve Schenk, Ray Gifford, Wayne Pollard, Rod Sells, Keith Alrick.* ROW TWO: *Donald Graves, Craig Thom, Roy Cook, Pat Rickard, Richard Hunt, David*

Garrison, L. J. Weber, adviser. ROW THREE: *Dyan Cooper, Lloyd Cox, Allan Robb, Lynn Vivion.*



AMERICAN INSTITUTE OF CHEMICAL ENGINEERS



LEFT TO RIGHT, ROW ONE: *Joseph Tateyama, Gerry Young, William Thomas, David Nelson, Roger Yerkes.* ROW TWO: *Douglas Elliot,*

Steve Wilson, Charles Stronach, David Voit, Kenneth Henry, Vern Howard.

TAU BETA PI, *Outstanding Engineers*

LEFT TO RIGHT, ROW ONE: R. D. Olleman, R. V. Mrazek, J. R. Welty, advisers; Erol Kirayoglu, Craig Thom, Donald Graves, David Paup, Sylvester Terry, Richard Ray. ROW TWO: Lloyd Cox, Victor Prodehl, Timothy Martin, Donald Addicott, Stanley Brown, Robert

Albright, Lee Kearney, Richard Hunt. ROW THREE: Joseph Tateyama, Gary Hundley, Robert Chapman, Paul Jarvis, John Wilkinson, Patrick Rickard, Donald Combs, Ted Bowman.



SIGMA TAU, *Engineering Scholars*



LEFT TO RIGHT, ROW ONE: James Husband, William Bryant, Patrick Rickard, Gary Hundley, Eldon Worley, Richard Ray, Michael Schartz, Robert Beutler. ROW TWO: Richard Doyle, David Paup, Donald Campbell, Craig Thom, Walter Powell, Lee Kearney, Melvin McGuire, John Wilkinson, Donald Combs. ROW THREE: Oran Al-

bertson, Stephen Binney, Robert Albright, Victor Prodehl, Donald Addicott, Neill Parkin, Terry Cossette, Stanley Brown. ROW FOUR: Steven Schenk, Robert Chapman, Michael Talvola, Philip Adolf, Paul Jarvis, Douglas Hill, Keith Alrick, Richard Hunt, Ted Bowman.

ETA KAPPA NU, *Outstanding Electrical Engineers*

LEFT TO RIGHT, ROW ONE: Junior Nagaki, Melvin McGuire, Steven Schenk, Patrick Rickard, Jose Bedregal, Robert Chapman. ROW TWO: Donald Combs, Keith Alrick, Stephen Roth, Leland Buse,

Paul Jarvis, Robert Albright, Douglas Hill, Richard Hunt. ROW THREE: William Sisson, Robert Butler, Richard Ray, James Husband, William Broyles, Darryl Walker, Ronald Skoog, Walter Powell.



AMERICAN SOCIETY OF AGRICULTURAL ENGINEERS



LEFT TO RIGHT, ROW ONE: Dean Booster, adviser; John King, Keith Macomber, David Schreiber, Dan Wilson, Carl Larson, Paul Taylor.

ROW TWO: Darrell Watts, adviser; Douglas Hay, Stanley Andrews, Steve Robinson, Allan Robb, John Sumner, John Inman.

INSTITUTE OF ELECTRICAL AND ELECTRONICS ENGINEERS

LEFT TO RIGHT, ROW ONE: *Paul Jarvis, Steven Schenk, Richard Hunt, James Husband.* ROW TWO: *Charles Starnes, Keith McCormick, Jose Bedregal, John Melnichuk, Stanley Bevans, Michael Mulder, William Miller, Dennis Johnson, George Spani.* ROW THREE: *Leroy Miller, Thomas Spence, Dennis Spore, William Sisson, Richard Reynen, William Turner, Russell Young, Harvey*

Clothier, Douglas Hill, William Owens, Edwin Stastny. ROW FOUR: *Donald Combs, Robert Jones, Robert Beutler, Philip Anderson, Sidney Allen, Roy Robinson, Marvin Stubblefield, Byrale Keller, Eugene Royer, Richard Ray, Michael Boston, Stephen Roth, William Bannon, Joseph Schadler.*



LEFT TO RIGHT, ROW ONE: *Robert Albright, Keith Alrick, Melvin McGuire, Patrick Rickard, Robert Chapman.* ROW TWO: *Junior Nagaki, Robert Rothschild, Thomas Noguchi, Keith Johnson, Keith Slack, James Engelson, Donald Jolley, Robert White, Leland Buse.* ROW THREE: *Dale Wells, Ronald Palmer, James Brady, Robert Haines, Darryl Walker, William Hess, Roger Benedict, Robert So-*

noda, Wesley Smith, Ben Brodie, Richard Devlin, James Morrow. ROW FOUR: *Karl Koboski, Ronald Skoog, Walter Myers, Merrill Johnson, Ross Pearson, Leonard Sosnovske, William Janz, Robert Wallace, Walter Powell, Harold White, William Broyles, Gary Ching, Larry Fryman, Ronald Arps.*

AMERICAN SOCIETY OF CIVIL ENGINEERS

LEFT TO RIGHT, ROW 1: *Gordon MacPherson, Harold Long, James Brown, Leonard Blomquist, Lloyd Cox, Thomas Denny, Victor Prodehl, David Follett.* ROW 2: *Ronald Asta, Donald Hayes, James McGrew, Marlin Koester, Donald Nielsen, Lee Kearney, Wilton*

Roberts, Donald Slater, John Beebe. ROW 3: *Delbert Beachy, Jared Black, Robert Adams, Carol Florence, Donald Mather, Michael Hay, Wayne Terry, James Wellman.*



LEFT TO RIGHT, ROW ONE: *Jerry Joy, John Stewart, James Adamek, Roy Repak, Lloyd Ralphs, Ernest Schmidt.* ROW TWO: *Lawrence Lew, David Haisten, Jon Wollander, Richard Perlas, Gary Furuta, Charles Conlee.* ROW THREE: *Lance Ed-*

lund, William Lewis, Terry Becker, Vern Hirsch, Wayne Kishinami, Ralph Iboshi, Gregory Cunningham. ROW FOUR: *Clete Daily, Jeffery Webber, Victor York, Richard Liddell, John Peel.*

AMERICAN INSTITUTE OF INDUSTRIAL ENGINEERS

LEFT TO RIGHT, ROW 1: William Engesser, adviser; Peter Goforth, Don Hennig, president; Bill Candee, Melvin Sump, Dr. J. L. Riggs, adviser. ROW 2: Robert Butler, Rich Halsten, David Eyolfson, Greg Ripley, George McClelland, Ed Bartel, James Schmidt, James Ste-

ver, George Hoffman. ROW 3: Donald Bartel, Clark Johnson, Norm Carlson, Gary Niemi, Gary Ratcliffe. ROW 4: Virgil Young, Richard Irwin, Stephen Grove, Lyle Chaffee.

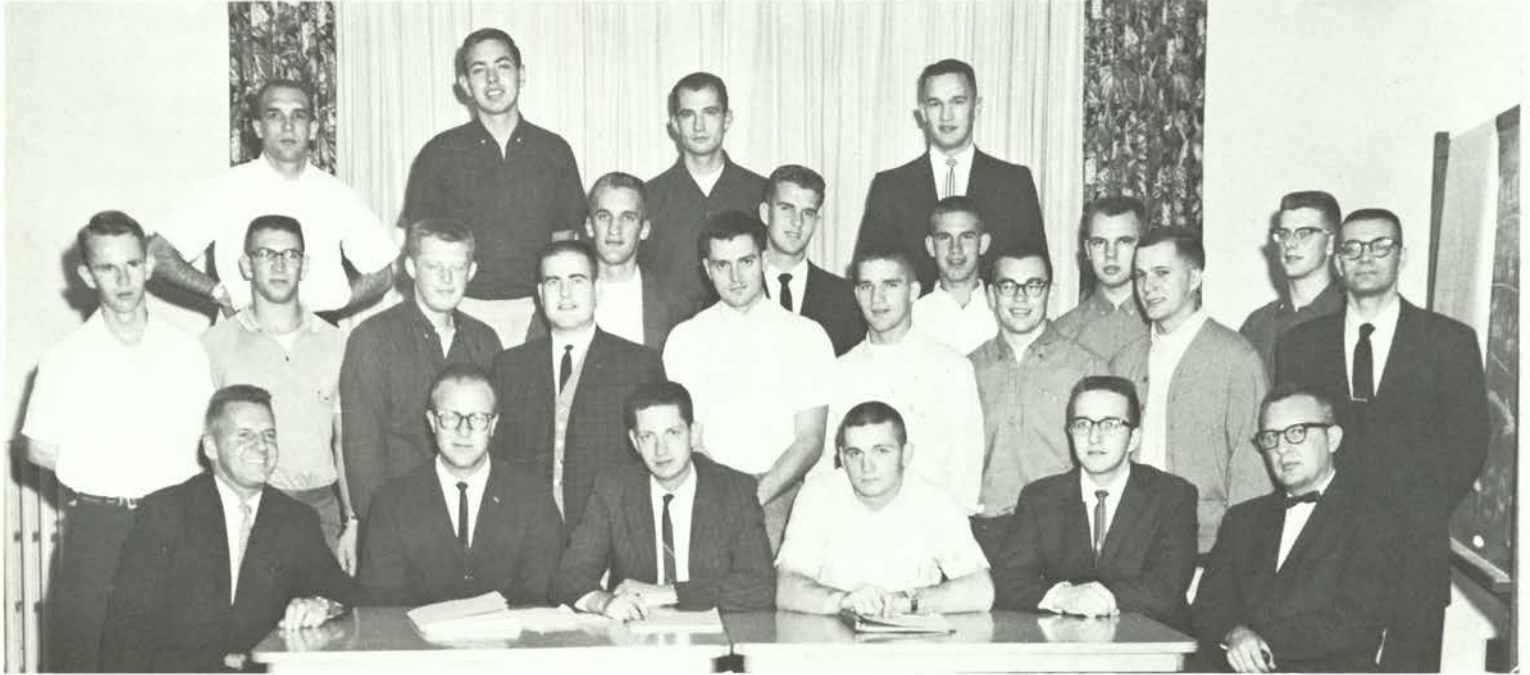

AMERICAN SOCIETY FOR METALS



LEFT TO RIGHT: O. G. Paasche, adviser; Terrance Frost, Charles

Brown, Leonard Elliott, Raymond Gifford, David Goodrich, Lloyd Pollard.

PI TAU SIGMA, *Outstanding Mechanical Engineers*

LEFT TO RIGHT, ROW ONE: Kern Bowman, Art Deardorff, Brady Montgomery, David Goodrich, Richard Doyle, David Paup. ROW TWO: George Mateer, Lloyd Pollard, Stanley Brown, Donald Graves,

George Thornburgh, adviser; Craig Thom, Timothy Martin, Surinder Attri. ROW THREE: Gilbert Langholff, Dale Grimes, Gerald Silke, Glenn Patterson, Donald Addicott, Leroy Rittenbach, James Oberg.



AMERICAN SOCIETY OF MECHANICAL ENGINEERS



LEFT TO RIGHT, ROW ONE: Leroy Rittenbach, Arvin Hille, Phillip Neidhart, Henry O'Donohoe, Dale Grimes, Wayne Russ, Henry Lau, George Motonaga, David Cook. ROW TWO: John Davis, Craig Thom, Rene Fritz, Kenneth McGinnis, Erol Kirayoglu, Art Deardorff, David Paup, William Barnett, Ray Graber, William Meloy. ROW THREE: Dan Glesmann, David Goodrich, Douglas Loutzenhiser,

Timothy Martin, Donald Graves, Stanley Brown, Wayne Franklin, Dan Moore, James Sunamoto, Donald Addicott, L. E. Johnson, adviser. ROW FOUR: John Headlee, Stevan Flug, Edward Fujimoto, Arlen Adkins, Jerry Richartz, Terry Frost, James Leonard, Michael Terry, Douglas Buchner, George Blackman.

AMERICAN METEOROLOGICAL SOCIETY, OSU Branch

LEFT TO RIGHT, ROW ONE: Fred Decker, adviser; Suryya Sarmah, Louis Coutu, James McElroy, James Sears, John Tataru, Richard

Andrews. ROW TWO: Ronald Rinehart, John Plankinton, Sherman Sallee, Kenneth Shreeve, K. Boyd Knechtel.



AMERICAN SOCIETY OF TOOL AND MANUFACTURING ENGINEERS



LEFT TO RIGHT, ROW ONE: M. C. Sheely, adviser; Thomas Fischer, John Kramer, Raymond Enguist, James Shinno, Kurt Schmidt, Edward Riesland, adviser. ROW TWO: R. G. McKen-

zie, Richard Kinslow, Bruce Howard, Philip Gentemann, Gary Morris, William Crandall.



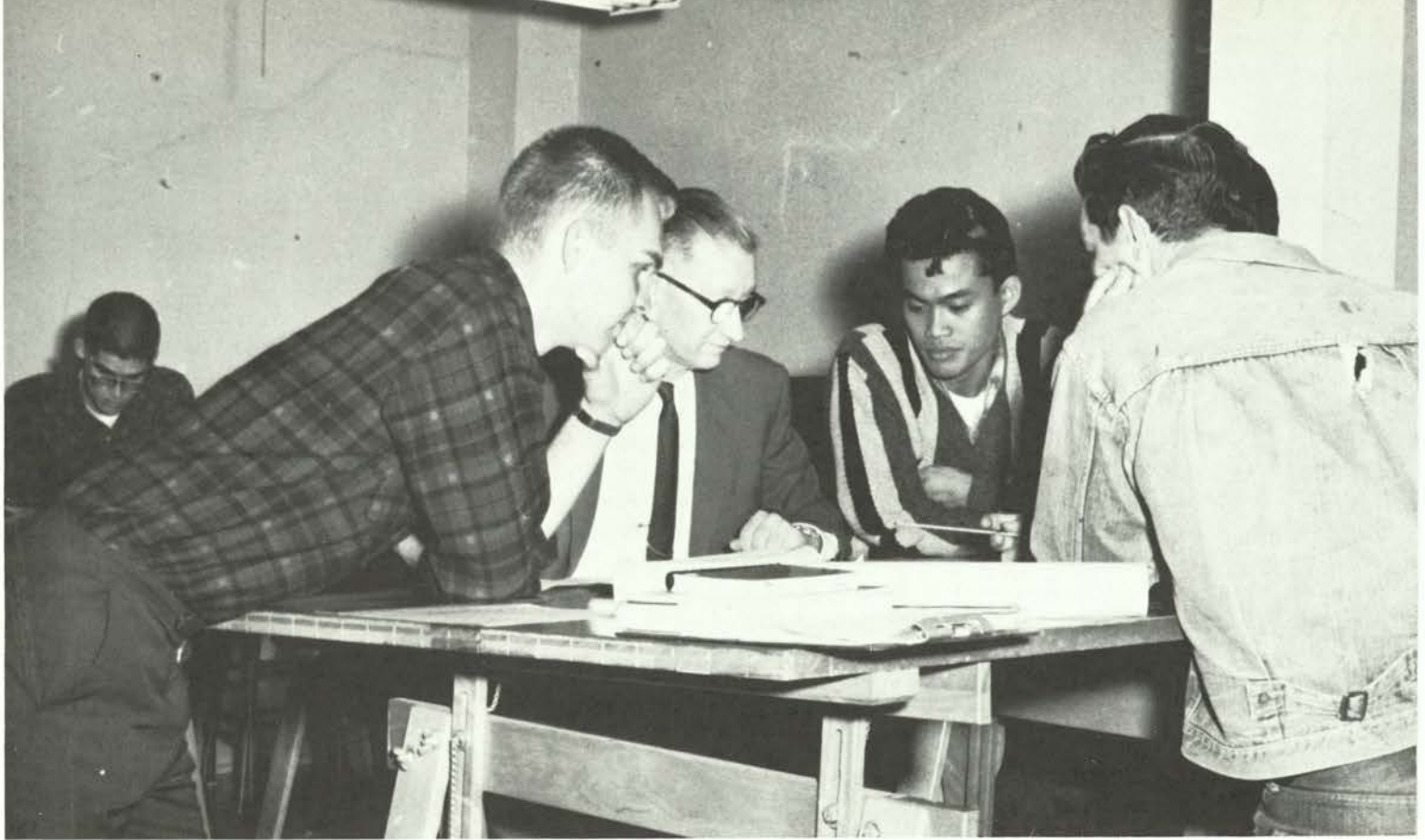

Forestry students shown above draw detailed maps of forest lands.



The students are just back from the field where they apply their classroom knowledge in the OSU forest areas.

School of Forestry Plans for Future

Forestry at Oregon State is a highly respected field, for the management of our forested lands in Oregon is under the future control of the graduates of the School of Forestry.

An OSU forestry student may specialize in any one of three branches: forest management, forest engineering or forest products. The training at the beginning of his undergraduate career includes a general forest curriculum. As he progresses toward graduation, he may branch out into his specialty.

These future administrators of our forest land are given first hand training in the field at the McDonald and Dunn Forests, ten miles from the campus. The knowledge gained here will be directly applied to the conservation of our forest in the future.

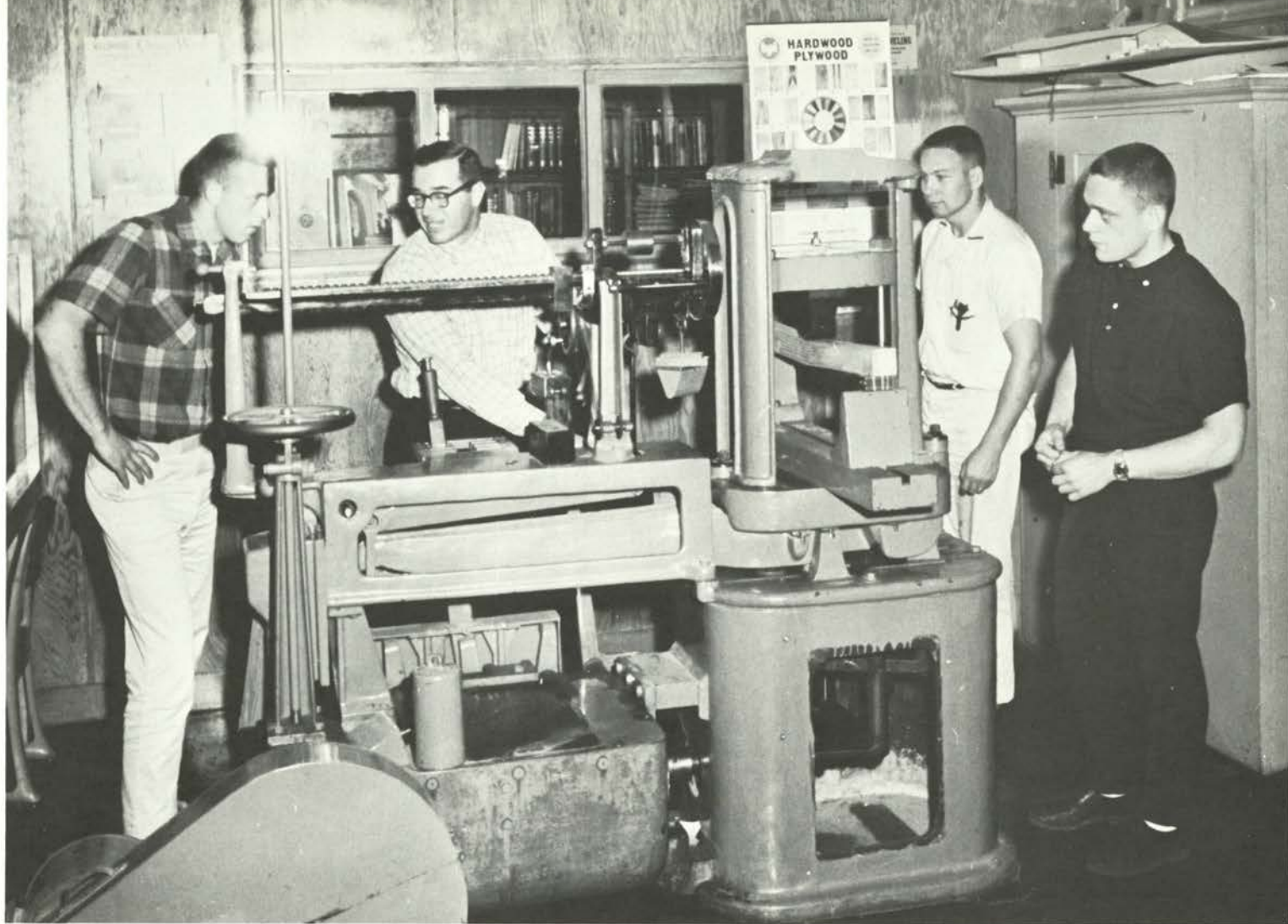

Forestry students are introduced to forest problems by working with machines, such as the one (above), which is studying the possibility of using sod in finished products. Dean McCulloch (below) checks on instrument testing wood structure.

XI SIGMA PI, *national forestry honor fraternity*



Ballenger, Robert
Bodyfelt, Edmund
Grant, Ronald
Kinny, Theodore



Mason, James
Spiesschaert, Darrell
Stewart, Ronald
Van Wagtendonk, Jan



Williams, Frank
Woodard, Ernest



FORESTRY CLUB

LEFT TO RIGHT, ROW ONE: Barry Hilt, Jim Cook, Bob Cooper, John Packard. ROW TWO: James Cook, Ronald Grant, David Wiley, Larry Brown, Lynn Sprague, Keith Schnare, Bob Dunn. ROW THREE: Tom

Hinthorne, Joseph Holmberg, Burton Harris, David Christensen, Jan Van Wagtendonk. AT RIGHT: R. F. Keniston, adviser.

Home Economics Gives Diversified Study

The School of Home Economics at Oregon State, established in 1889, was one of the first to be established in a land grant institution. It has since grown to seven major departments all offering graduate and undergraduate degree programs. The curriculum is liberal and flexible consisting of a background of science, social science, humanities and the arts.

Graduates are qualified for opportunities in business, education, research, extension, welfare and public health, dietetics and communications. Facilities for home economics education are complete in all departments. Also provided are home management houses and nursery schools, which offer opportunities for application of skills acquired in the classroom.

Dean Scholl takes time out from busy schedule to chat with girls while Christmas dinner preparations are underway in foods class.





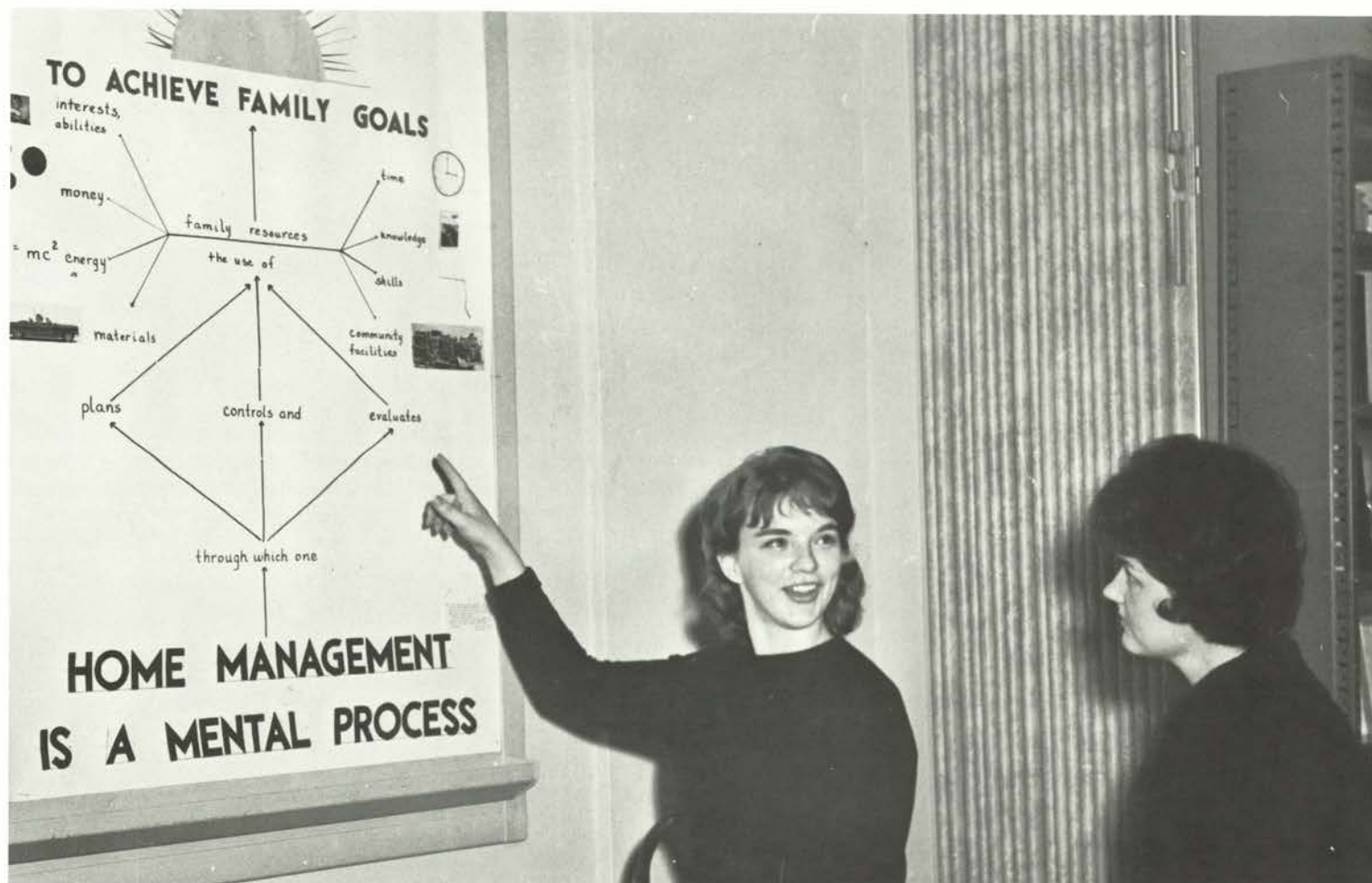

Home Economics students are introduced to varied skills, such as the cook and seamstress (above) display. Students learn to combine these basic skills with home management ability, as the student

(below) explains, and other specialized training to prepare them for their future homes, classrooms or offices.

OMICRON NU, *National Home Economics Honor Society*

LEFT TO RIGHT, ON FLOOR: *Madelyn Snell, Sandra Shaw.* SITTING: *Sydney Coleman, president; Marie Werlen, Marianne Nielsen, Beth Stevens, Donna Pyle, Portia Herrington, Lor-*

aine Cheverton, Kristine Hansen, Judith Walls, Rose Ann Goodman.



HOME ECONOMICS CLUB

Learning proper techniques for giving a tea are from LEFT TO RIGHT: Carolyn Edwards, (seated) Dorothy East, Kay Bishop, Alice Nixon, Linda Oxford, Jeanne Fryer, Rose Krupicka, Donna Baker, Barbara Knechtel, Kathy Gildea, Lynne Hoff-

man, (seated) Laura Cleaveland, (in front of table) Sheryl Torrey; not included in the picture: Kristine Hansen, Anne McDuffe, Beverly Butts, Janet Schlegel, Michele Wyatt.

Students receive classroom instruction which is then applied in a supervised laboratory period.

School of Humanities and Social Sciences Provides Liberal Arts

A broad liberal arts education is offered in the School of Humanities and Social Sciences. The school has two major divisions: social sciences and humanities. Social sciences include economics, geography, history, political science, psychology and sociology. The humanities are architecture, art, English, journalism, modern languages, music, philosophy, religion and speech.

At Oregon State, the school also is a service school to the other phases of higher education. In this way, it provides the students with a well-rounded education and helps to improve their creative thinking.

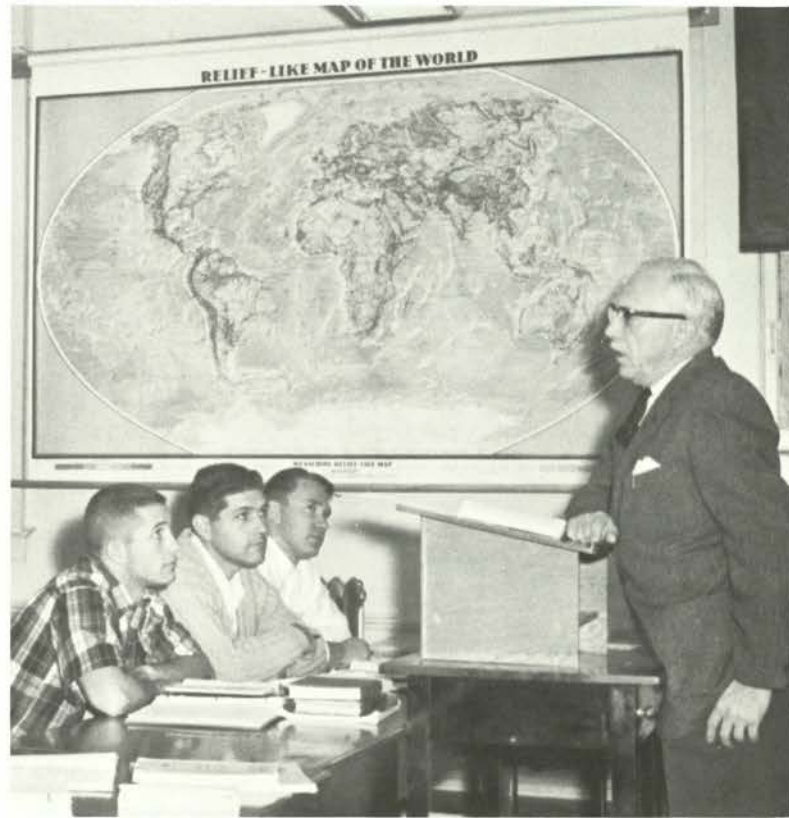



ALPHA DELTA SIGMA, *Men's Professional Advertising Honorary*

Sponsoring the sale of Fussers' Guides are members LEFT TO RIGHT, STANDING: Larry Anderson, Mike Lucas, president; Roy Cook. SEATED: Bill Baily, John Struve, John Nuxall, Paul Schanno,

Francis Kenyon, Bill Nelson, Curt Mikkelsen, Eric Lindauer, Mike Burton, Bill Milne, John Lang, Steve Roath, Grant Watkinson, Dave Doherty.



ALPHA PHI OMEGA, *National Service Fraternity*

Conducting the "Ugly Man on Campus" contest are members: LEFT TO RIGHT, ROW ONE: De Witt Blamer, Joseph Tateyama, John Wooster, Calvin White, president; David Haisten, Elsbery Reynolds, Michael Wilson. ROW TWO: Charles Wicks, adviser; Loren Doll,

James Berry, James Gasad, Thomas Noguchi, Robert Hardin, Boyd Yaden, Douglas Potts, Steven Reese, Keith Brown, Jim Brady, Steven Walker, Robert King.

EUTERPE, *Women's Music Honorary*

Active participants in OSU musical events are members LEFT TO RIGHT, ROW ONE: Carol Coates, Beth Goodman, Pat Dolan, Julie Yoakley, Pam Hyde. At piano: Bev Gardner. ROW TWO: Mrs. Odelia Wilson, adviser; Anne Dilworth, Judy Martin,

Judy Walls, Lynn Sohler, Madelyn Snell, Wilma Rae Koffard. ROW THREE: Irene Stockton, Karen Rajnus, Betty Yundt, Mary Lee Scoville, Linda Lemon, Linda Rood, Linda Schaible, Carolyn Fitch.



DELTA SIGMA RHO, *National Forensic Honorary*

Members, who are outstanding public speakers and members of the forensic squad, are LEFT TO RIGHT, ROW ONE: Dr. Ralph Peterson, Alice Thompson, president; Janan Hayes, Dr. Earl

Wells, adviser. ROW TWO: Herschel Mack, Mrs. Alice Wallace, Mr. Carlyn Winger, Mr. Emery Hildebrandt.

MASQUE AND DAGGER, *Oregon State dramatics honorary*

Promoting dramatics at Oregon State are members from LEFT TO RIGHT, ROW ONE: Betty Elmstrom, Lee Adams, Doug Coughenower, president. ROW TWO: Bob Dent, Mike Down-

ing, John Myers, Dale Sherretz, Trudy Donnelly, Linda Foster, Kathy Nixon, La Ray Harmon.



KAPPA KAPPA PSI, *service honorary for men in band*

Outstanding band members are LEFT TO RIGHT, ROW ONE: Dan Ferry, Dave Good, Bud Ferrigno, Rodney Thompson, Cliff Dang. ROW TWO: Fred Duckwall, Art Loring, Wayne Taylor, Gary McNabb, Ray Gerlach, Dan Wilson. ROW THREE: John Kuoni, Don Enright, Bob

Gawley, Melvin Martin, James Wood. ROW FOUR: Dennis Johnson, Robert Kuest, Mike Wilson, Dan Ford, Cliff Wyckoff, Don Van Blaricom. ROW FIVE: Mr. Mesang, adviser; Jan Baxter, president; Steve Carlson, David Schaad, Lynn Fairbrother.

THETA SIGMA PHI, *national professional fraternity for women in journalism*

Discussing the *Fussers' Guide* which they edit are members from LEFT TO RIGHT, SEATED: Sharon Bennett, Beth Stevens, Carol Lewis, Barbara Wallace,

Becky Redding. STANDING: Ellen Lucas, Kathy Kennedy, president; Sherrie Armentrout, Norma Ivori.



SIGMA DELTA CHI, *professional journalistic society*

Working in the Barometer office are members LEFT TO RIGHT, FRONT: Wayne Welty. SEATED: Howard Matson, Scott Thompson, Raymond Simonson.

STANDING: Bob Wassman, president; Rich Good, Richard Hansen, Ralph Davis, Richard Stone.

HUI-O-HAWAII

Hawaiian students form one of the largest and most active groups on campus. Their main event is the annual Hawaiian Luau.

LEFT TO RIGHT, ROW ONE: Stanley Yashimoto, Duke Dueay, Robert Nashimoto, Gordon Ching. ROW TWO: Georgiana Chang, Arlene Goto, Merle Uno, Claire Fukumoto, Linda Kawamoto, Nora Yama-

moto, Jeanette Tanaka, Pam Ting. ROW THREE: Larry Kumata, Elliott Char, Paul Chun, Jack Takimoto, Clarence Agena, Theodore Tam Sing, Milton Kanemoto, Carl Masaki, Dennis Tanioka, Morton Yamasaki.



LEFT TO RIGHT, ROW ONE: Gary Furuta, Kevin Mihata, Stan Hashimoto, Mel Chow, Cal Soeda, Ted Wong, Mel Tomita, Wayne Take-moto, John Kaneshiro, Roy Uyemura. ROW TWO: Dennis Lau, Cal Kunitomo, Gwen Mihata, Ann Odegard, Sadami Yamamoto, Thelma Kanda, Margie Tam, Donna Miharo, Myrna Wong, Laura

Tamashiro, Joseph Tateyama. ROW THREE: Mike Michimoto, Lloyd Hisaka, Stanley Watanabe, Paul Miyasaki, Clifford Ogata, Gerald Nagata, Stephen Matsura, Roland Wong, Peter Inoue, Bert Kawa-saki, Chester Chee, Claude Chun, Robert Sonoda, Walter Azama, Henry Lau, Ralph Iboshi.

CHRISTIAN SCIENCE CLUB

LEFT TO RIGHT, ROW ONE: Kay Siegenthaler, Diane Bovey, Cheryl Jones, Marie Parks, advisor; Jerry Joy, Steve De Keijzer, Dave Newbern. ROW TWO: Dorothy Stokes, Sibyl White, Pat Cranston, Ann Buckholz, Sue Fortune, Beth Judd, Fran Davis, Rosemary

Barkhurst. ROW THREE: Pat Jones, Lynden Bowen, Dick Voseberg, Ron Kenyon, Larry Talbert, Paul Smith, Allan Smith, Ed Bare.



GAMMA THETA UPSILON, *national geography honorary*

Map studies are conducted by interested geography students—LEFT TO RIGHT, ROW ONE: Dallas McLaren, Dr. Myatt, advisor; Robert Wales, president; Robert Schmidt, Robert Barney. ROW TWO: Roy McNeal, Lay Gibson, Susan Swink, Morton Scriptor, James Par-

rott, Dr. Heintzleman, Mr. Leverenz. ROW THREE: Dr. Jensen, David Miller, Norris Niccum, Dr. Rudd, Roger Davis, Thomas Maresh.

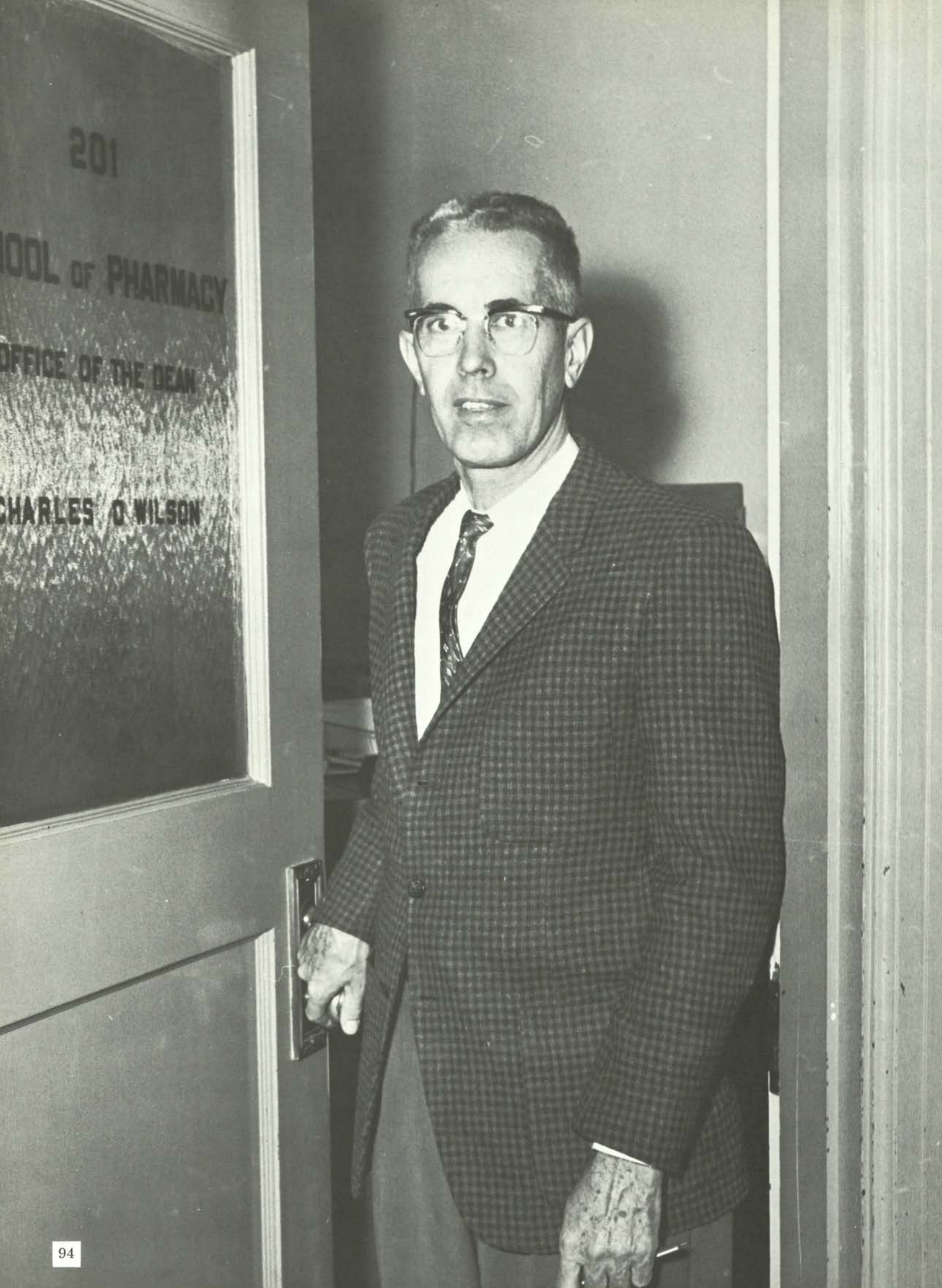

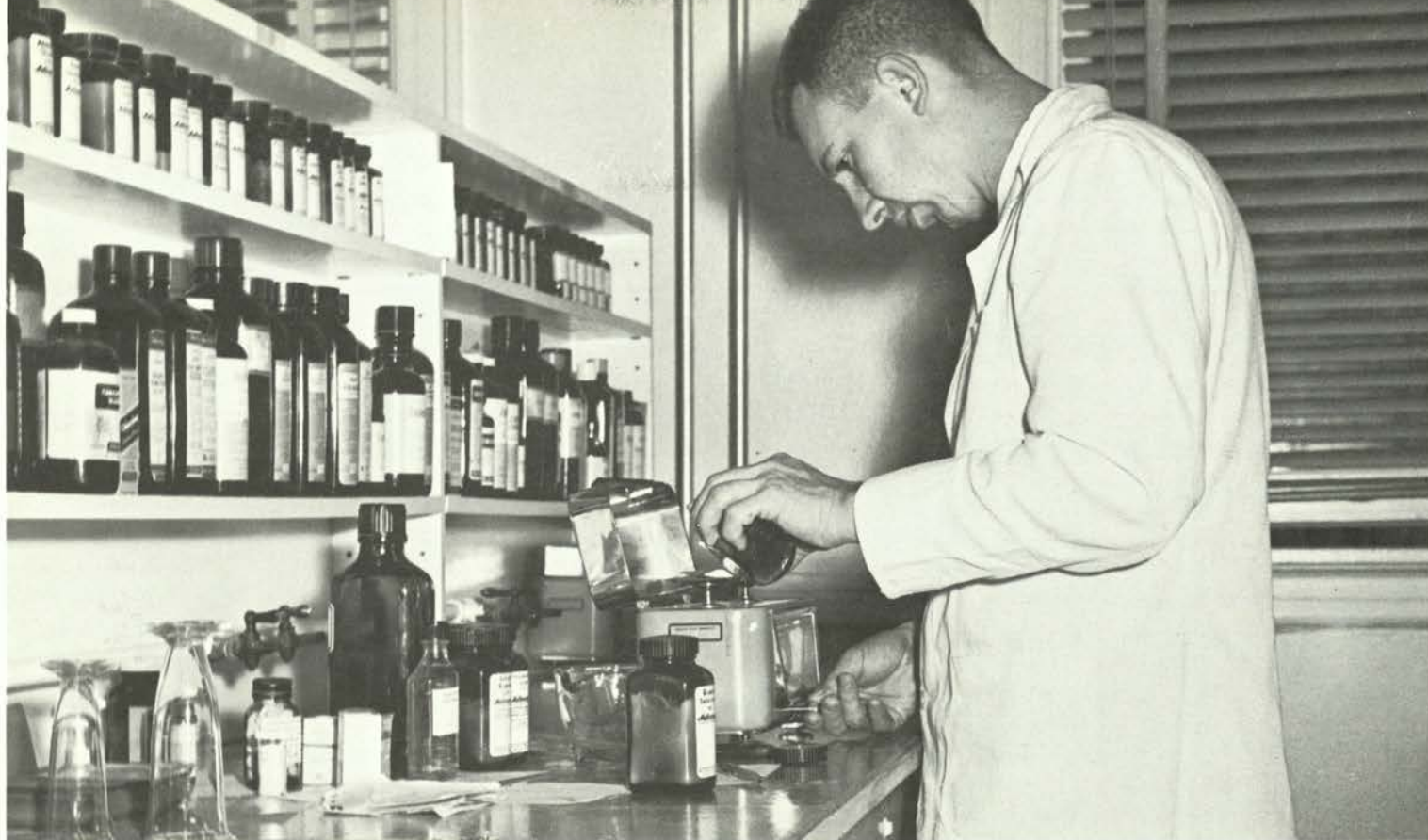

School of Pharmacy Has Five-Year Program

Oregon State's School of Pharmacy, established in 1898, seeks the perfect pharmacy curriculum to satisfy the needs of today's student for service in the profession of the future. The school has a five-year program allowing 42 hours of electives to provide well-educated graduates who can speak and act for pharmacy in all walks of life.

The school offers undergraduate, graduate and doctoral degrees in any one of its five departments of pharmaceutical chemistry, pharmaceutical science, pharmacognocny, pharmacology, and pharmacy administration.

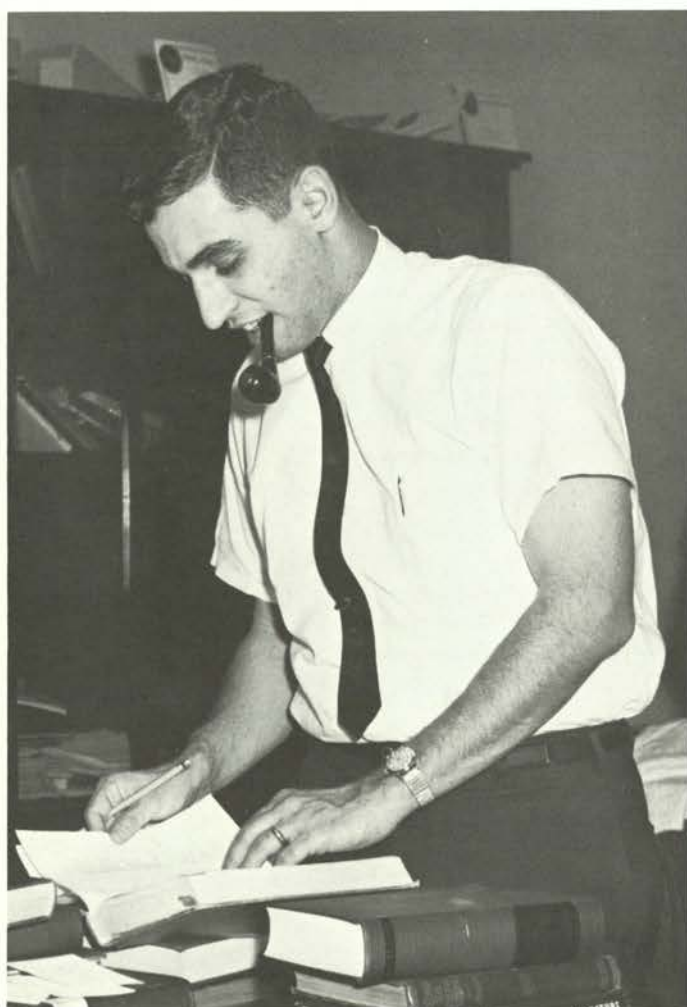

Future pharmacists supplement the knowledge they acquire from pharmacy textbooks with laboratory experiments.

♦ DEAN CHARLES O. WILSON

LAMBDA KAPPA SIGMA, *scholastic honorary for women in pharmacy*

Pharmacy women of achievement are, LEFT TO RIGHT: Donna Drinkard, president; Nadine Se-

crest, Yvonne Olsen, Lola Bessey, Marie Haener, Myrna Wong, Rose Ellen Hope, Judith Walker.



KAPPA PSI, *men's pharmacy honorary*

Outstanding senior pharmacy men are, LEFT TO RIGHT, ROW ONE: Dennis Ellison, president; William Flaming, John Beard, Rob Goff, Stanton Lowe, Michael Muskant, ROW TWO: James Frahm, Teruo Fujinaga, Charles Duncan, Dennis Pofahl, Robert Graham, Richard Fieber, Clifford Dang, Wallace Muzzy. ROW THREE: Harold Clark,

Bradley Clineschmidt, Bob Johnson, Lawrence Kralman, John Whitaker, Jim Cummings, Tom Nichols, Don Grimes. ROW FOUR: John Jory, Robert Ayres, Dan Wilson, Arthur Anderson, Tom Tos, Mike Dardis, Steve Oliva, John Cutter, Gary Beyer, Ron Tibbs.

LAMPLIGHTERS

Lamplighter members, pre-nursing students at OSU, are from LEFT TO RIGHT, ROW ONE: Kathy Orr, Sally Frahm. ROW TWO: Miss Guhli Olson, adviser; Scheryl Brue, Sara Williams, Karla Reichle, Charlene Dent, Paula Goddard,

Carol Johnson, Sandy Potompa. ROW THREE: Bonnie Lindstedt, Paula Schulze, Joan Perry, Gwen Sorenson, Christi Clemmons.



OREGON-AMERICAN PHARMACEUTICAL ASSOCIATION

LEFT TO RIGHT, ROW ONE: Ed Cole, Riki Shiraishi, Dr. Schultz, adviser; Bob Johnson, Bob Ayres, John Beard. ROW TWO: Rose Ellen Hope, Ken Van Driesche, Charles Duncan, Nancy Jensen, Barbara Randolph, Jan Rostad, Lola Bessey, Dick Fieber, Robert Colonna, Richard Tucker, Roger Sanford, Lando Crittenden. ROW THREE: Bill Johnson, Terry Fujinaga, Dennis Pofahl, Dan Wilson, Wayne

Brown, Al Born, Jim Whittenburg, John Shirvin, Don Grimes, Ray Gerlach, William Rogers, Bruce Bettencourt. ROW FOUR: Lanny Parrish, Dick Lundgren, Ben Jacobs, Darrel Purkerson, Tom Tos, Gary Beyer, John Whitaker, Keith Steele, Gerald Dudley, Paul Wadsworth, Jim Dutchuk, Floyd Driskell.

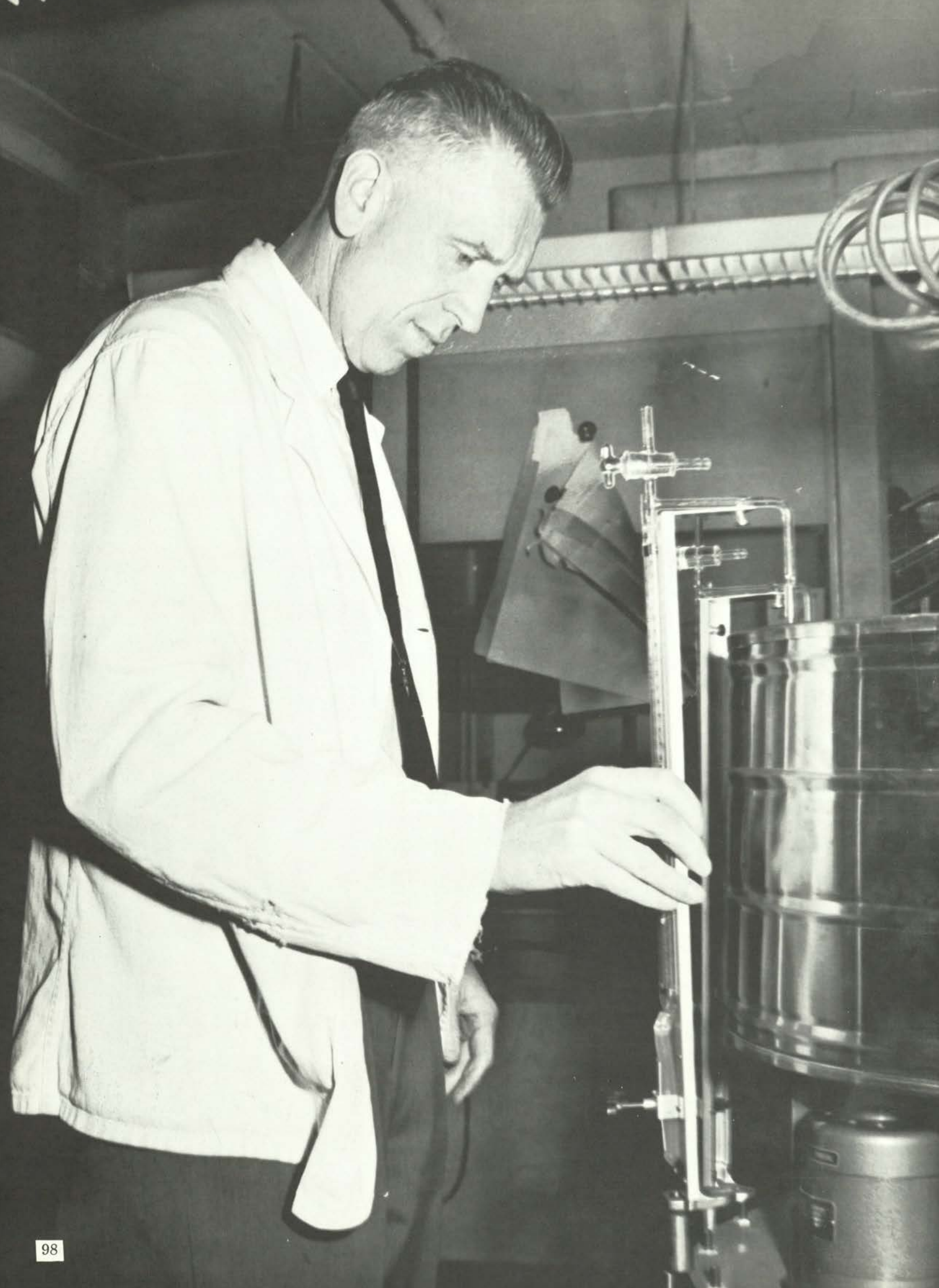

Future scientists explore microscopic and chemical worlds.



School of Science Specializes in Research

Oregon State University, as the center of scientific learning in Oregon, realizes its position by maintaining the highest possible criterion in regard to scientific education. An outstanding program of research is carried on by the School of Science.

To provide the student with a broader education, the school includes liberal arts in its science major curriculum. In addition to offering the necessary service courses for students with other majors, the school maintains divisions of general science, pre-dental and dental hygiene, pre-medical, pre-veterinary, pre-nursing and medical technology. Science graduate study is available with courses of one to three years of study.

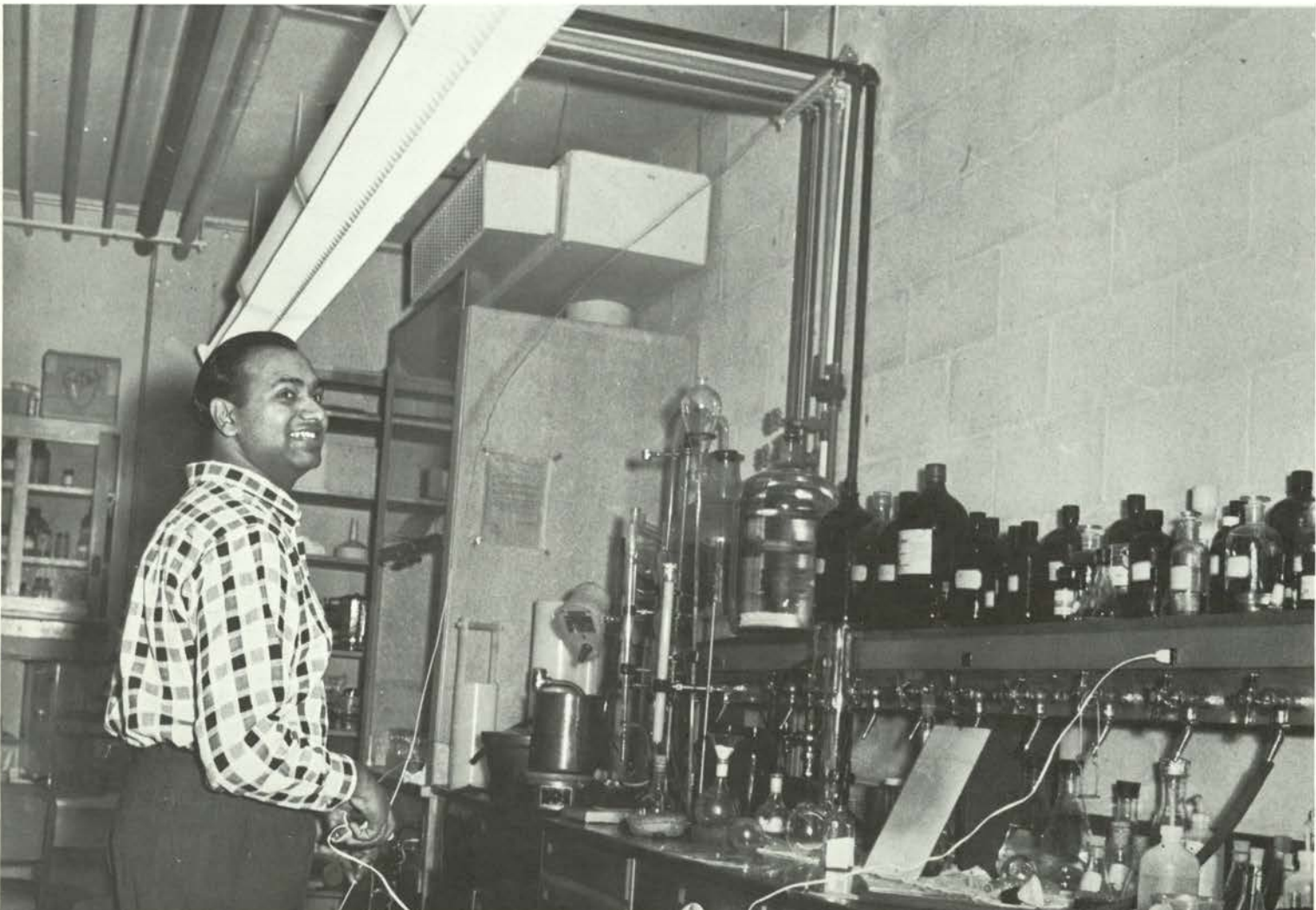





ROTC Provides Trained Officers

Officers Training Program at Oregon State University is a voluntary program which offers advanced military training in Air Science, Military Science and Tactics and Naval Science. Upon graduation, Military Science and Tactics students have a choice between four combat branches of the Army, with either regular or reserve commissions as second lieutenants; students of the Air Science branch receive a second lieutenant's commission and enter the flight or research phase of the Air Force; midshipmen receive an ensign commission in the Navy or a second lieutenant's commission in the Marine Corps.



SCABBARD AND BLADE

Scabbard and Blade members, who are outstanding military men from all three branches of ROTC, are FROM LEFT TO RIGHT, ROW ONE: Michael Peterson, president; Norm Notdurft, Joe Turner, Pete Gordinier, Charles Stronach, Ralph Smith. ROW TWO: John Dukehart, John Beveridge, Harlin Jensen, Bruce Yarborough, John Shurtliff, Robert Russell. ROW THREE: Nigel Parkhurst, Curtis Mik-

helsen, Robert Steele, Lee Kearney, Thomas Washington, Richard Dexter, Roger Johnson. ROW FOUR: Robert Jones, Kenneth Anderson, Fraser Grant, James Lasher, Richard Elliott, Larry Anderson, Ronald Anderson, Kenneth B. Knechtel. ROW FIVE: Michael Malmros, Douglas Oglesby, Robert Nelson, David Burr, Robin Shaylor, Bruce Magnuson, Lt. Burton Benson, USN, advisor.

TOP LEFT: Colonel W. E. Boyd, head of Air Science. CENTER LEFT: Captain Jack B. Dawley, head of Naval Science. BOTTOM LEFT: Colonel Donald C. Landon, head of Military Science and Tactics.

Air Force ROTC

SILVER WINGS

LEFT TO RIGHT, ROW ONE: James Miller, Daniel Schwarzer, David Conley, John Shurtliff, Col. William Boyd, professor of air science; Major Robert Dennis, adviser; Fraser Grant, Bruce Patterson, Roger Hallberg. ROW TWO: Michael Wilson, Kent Woolridge, William Kinkade, Roger Dennis, John Hammer, Clifford You, Dennis Lau,

James Williamson. ROW THREE: Sherwood Lawrence, Allen Struthers, Robert Frascati, Dennis Kirk, Michael Camillo, Elliot Char, David Goetz. ROW FOUR: James Larwood, Dennis Meadows, John Boyd, Joe Heacock, Terry Millard, Douglas Crow, Charles Gertula.



SILVER WINGS DRILL TEAM



LEFT TO RIGHT, ROW ONE: Fraser Grant, commander. ROW TWO: Bruce Harmon, Dan Johnson, David Bowker, Stuart Shelk, Michael Sweeney. ROW THREE: Francis Peters, Michael Becker, Larrie Knudsen, Samuel Landes, Roger Michael, Charles Loveland. ROW

FOUR: Robert Bennett, John Miller, Gary Confer, John Pfanner, Frank Kirk, Barry Scott. ROW FIVE: Leighton Porter, Richard Pichette, Michael Fisher, Joe Person.

ARNOLD AIR SOCIETY

LEFT TO RIGHT, ROW ONE: Harlin Jensen, Gerald Musselman, David Conley, John Shurtliff, Theodore Kinney, Robert Jones. ROW TWO: Major R. S. Paige, adviser; Leonard Schaber, John Beveridge, Ernest Wakeham, Michael Lee, Willard Nielsen, Fra-

ser Grant. ROW THREE: Tom Washington, Lloyd V. Howard, Francis Nekoba, Ronald Sjolander, Stanley Bevens, George Suter, Louis Siegmund, Stephen Randall.



ANGEL FLIGHT



LEFT TO RIGHT, ROW ONE: Carol Reeder, Sharon McCrea, Karen Morlan, Sandy Neff, Nancy Wilson, Sue Burchell, Sue Lindsley, Sharon Lowery, Cynthia Moir, Joanne Lee, Georgia Swanson. ROW TWO: Barbara Steinfeld, Betty Brookshire, Sue Palaske, Linda West, Tammy Tweed, Jane Johnson, Kay Yockey, Charlene Weaver, Gail Everest, Jan Weaver, Terry Smith. ROW THREE: Jackie Bair, Pat Wilson, Carol Vandewark, Pat Hemphill, Susan Daly, Donna Trask, Georgiana Reeh, Ellen Lund, Diane Douglas, Jane Wittkoph, Ginger Harris, Betty Rice, Jean Erickson, Kathy Keithley, Jo Morast, Michelle Morrison, Jacque Otterstrom, Kathi U'Ren, Carol

Coates, Sharon Banks, Linda Dittberner. ROW FOUR: Denise Marcy, Janet Dalton, Judy Morton, Judy Vejlupek, Gail Service, Nancy Hayes, Carol Jacobsen, Beth Quillin, Jackie Drake, Carrie Case, Sandy Matejka, Mary Berger, Carolee Cole, Carol Benton, Betty Lou Lage, Janet Jenks, Barbara Finklea. ROW FIVE: Jo Roberts, Deanna Hazen, Brenda Bjerke, Betty Rader, Mary Ellen Meriam, Georgina Eaton, Bonnie Ellwood, Joanne Bergstrom, Mary Olsen, Johanna Clark, Judy Vandewater, Candy Kurz, Betty Yundt, Nikki Brister, Mary Ann Buck, Merry Decker, Zelma Reed, Carol Hazelrigg, Nor Delle Stoneman.

Navy ROTC

HEADQUARTERS COMPANY

LEFT TO RIGHT, ROW 1: *N. E. Parkhurst, battalion commander; M. B. Peterson, R. L. Steele, J. M. Lasher, K. H. Griffith.* ROW 2: *C. H. Hibbs, R. W. Nelson, R. A. Bagby, P. G. Stueck, C. C. Donovan, J. E. McCormack.* ROW 3:

R. A. Rehb, P. D. Kaufmann, R. E. Bill, K. M. Perry, R. A. Crisp, E. E. Bare, C. E. Russell, D. J. Heaslett. ROW 4: *R. L. Zeiler, G. L. Roberts, E. D. Bartel, M. A. Paul, R. V. Hermes, B. C. Grant, W. M. Siddens, R. T. Wilhelm.*



FIRST COMPANY



LEFT TO RIGHT, ROW 1: *J. D. Dukehart, company commander; B. E. Douglas, M. L. Koester, R. A. Partin, K. L. Rich, L. M. Schulze, K. S. Evert, A. A. Thorstad, G. K. Crain, J. C. Kempf, B. B. Magnuson, D. R. Nichols, J. P. Christensen, F. O. Wille.* ROW 2: *J. D. King, R. A. Driver, M. R. Mallery, D. A. Gentemann, R. W. Josi, R. W. Ash, S. D. Lambert, L. F. Germann, R. C. Knecht, J. T.*

Minor. ROW 3: *K. O. Mohr, M. C. Kelly, L. E. Held, L. D. Larson, D. M. Helm, P. B. Lamberson, F. H. Gautschi, T. S. Lillig, C. R. Mahaffey.* ROW 4: *C. H. Whelan, D. L. Pfeifer, E. F. Johnson, M. W. Chow, J. F. Willis, F. M. Taylor, R. G. MacDonald, M. C. McDonald, T. V. Perry, D. J. Wright.*

THIRD COMPANY

LEFT TO RIGHT, ROW 1: *L. R. Anderson, company commander; T. H. Hazlett, D. E. Weisgerber, J. R. Larson, F. E. Hopper, M. G. Langsdorf.* ROW 2: *C. N. Howells, W. A. Boatman, B. L. Van Zanten, C. N. Stiger, A. J. Waltz, S. C. Buswell, T. E. Parske, T. P. Fischer.* ROW 3: *J. R. Kreutz, J. K. Scudder, W. L. Zillman, R. A. Taylor, J. O. Sturges, K. G. Bertonneau, R. W. Carroll, R. E. Techan.*

ROW 4: *J. L. DeVilbiss, W. L. Collins, G. D. Miller, G. R. Jolley, L. L. Hassett, M. D. Wiita, R. B. McFarling.* ROW 5: *J. L. Adamson, J. L. Hershberger, R. C. Sanders, D. A. Berwanger, G. C. Landers, P. J. Norman, J. R. O'Rear.* ROW 6: *M. J. Salo, K. R. Dunn, W. E. Neeley, S. G. Runyan, J. D. Dandy, D. M. Knight, J. T. Mizulo.*



SECOND COMPANY



LEFT TO RIGHT, ROW 1: *M. H. Malmros, company commander; M. O. Boss, C. H. Hart, D. O. Oglesby, M. L. Campbell, E. C. Schierman, D. G. Shuman, D. E. Strong, W. C. Foster, D. T. Lloyd, D. D. Tidball.* ROW 2: *R. W. Elliott, R. D. Graham, G. B. Bryant, E. B. Ardell, K. T. Brown, J. S. Larson, P. D. Norman, K. M. Mather, K. C. Hagerty, D. G. McKeller, K. H. Kneeland.* ROW 3: *D. T. Mc-*

Eachen, R. H. Moltzau, E. Mandel, R. J. Lang, J. V. Gammill, E. R. Whitford, R. G. Bechooy, W. H. Crooks, R. B. Wilmot, K. S. Nelson, J. E. Furrow. ROW 4: *D. S. Burr, W. R. Beith, D. P. Sutherland, G. S. Johnson, P. H. Hanson, M. C. White, R. P. Gordon, D. P. Barclay, B. J. Traynor, A. P. Swenningson, W. G. Beckwith.*

TAFFRAIL NAVY GLEE CLUB



LEFT TO RIGHT, ROW ONE: Douglas Oglesby, director; Ronald Rehb, Larry Hassett, Ralph Smith, Gerry Young, Gene Lasater, Herschel Soles, William Zillman, Clinton Stiger, Richard Partin, Ronald Tipper, Larry Germann. ROW TWO: George Crain, Richard McFarling, David Barclay, Peter Hanson, Robert Steele, Jonathan Scudder,

James Lasher, Harlan Sager, Gene Goeden, Richard Hermes, James O'Rear, Marcellus Paul, Richard Wilmot. ROW THREE: Ronald Zeiler, David McKellar, John Wise, James Larson, Dale Shuman, David Knight, Maham Campbell, John Christensen, Michael Langsdorf, Jerry Alexander, David Maupin.

NAVY DRILL TEAM, Mothers Weekend Competition Winners

LEFT TO RIGHT, ROW ONE: R. F. Smith, E. R. Lasater, B. N. Yarborough, G. A. Young. ROW TWO: L. D. Bliss, R. P. Boennighausen, K. R. Brown, C. T. Siemers, H. R. Sagar, J. M. Crow, J. A. Wise, B. A. Overoye, W. T. Caine. ROW THREE: T. S. Davenport, P. C.

Plett, R. K. Hee, D. W. Nutter, D. O. Maupin, S. Trautwein, R. W. Hodory, L. C. Martin. ROW FOUR: D. B. Fryrear, R. R. Carter, R. D. Griffin, E. G. Koellner, J. A. Peterson, R. C. Leighton, J. L. Matthews, G. L. Murrell, J. R. Alexander.



Army ROTC



PERSHING RIFLES DRILL TEAM

LEFT, FRONT TO REAR: Morrie Larsen, commander; Roger Phelps, Blair Blacker, David Davidson, Robert Read, Bruce Wesche, John Heyman. CENTER, FRONT TO REAR: Carl Payne, Gerry Harr, Daniel Kelley, John Hammon, Ben Smith, John Doidge. RIGHT, FRONT TO REAR: Roy Hart, John Maclean, James Barnum, Gary Holliday, Peter Inoue.

PERSHING RIFLES BATTALION OFFICERS



LEFT TO RIGHT, ROW ONE: Donald Page, Robert Sonoda, Douglas Coleman, Richard Vosberg, Morrie Larsen, Bruce Powell. ROW TWO: Joe Turner, commander; Charles Hawkins, Thomas Noguchi, Bunny Horner, sponsor; Kenneth Anderson, Michael Kasner, Don-

ald Pearson, Jack McLennan. ROW THREE: Dale Foresee, Ron Mead, Gene Faust, Steve Binney, George Zimmer, Stanley Rolfness, William Crabtree.



PERSHING RIFLES REGIMENTAL OFFICERS

LEFT TO RIGHT, ROW ONE: Michael Kasner, Donald Pearson, Del Ball, commander; Rodney Stubbs, Donald Page. ROW TWO: Duane Mahony, Rodney Commons, Leigh Worthing, John Watkinson, Eugene Seitz, Stephen Titus.



DIRECTOR CLAIR V. LANGTON
BELOW: UHhhh!

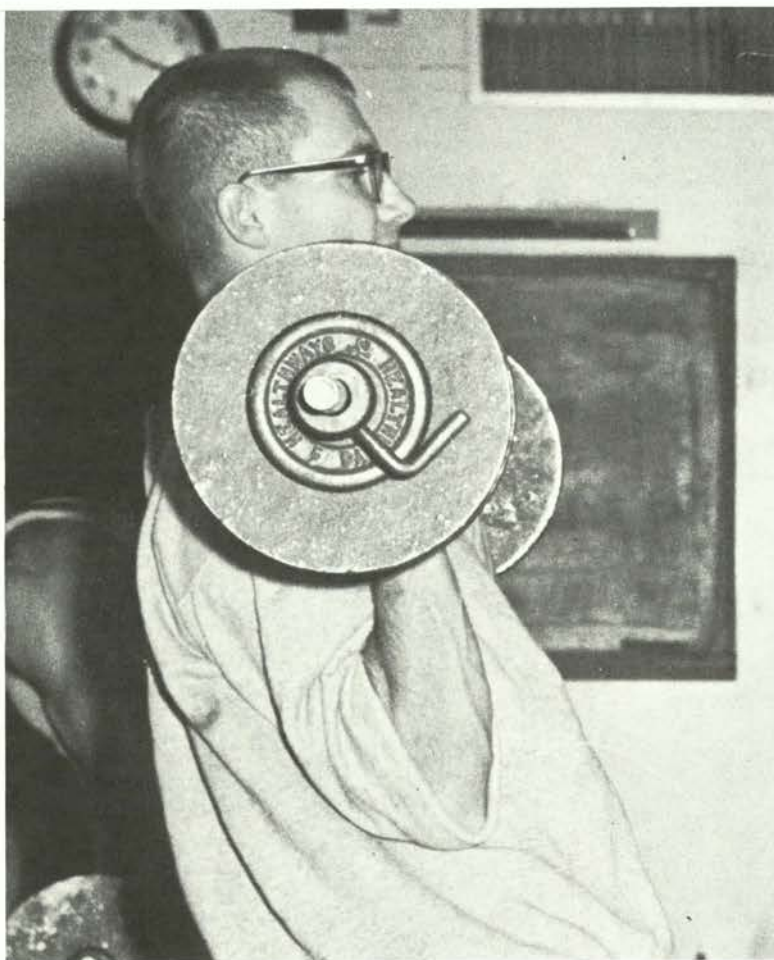

Division of Physical Education Encourages Physical Fitness

The Division of Physical Education provides students a broad program of physical fitness through exercises, rhythms, gymnastics, aquatics, games and sports. The department is in charge of an intramural sports program, which offers a wide range of activities for students who participate with living organizations, clubs, classes or as individuals.

The Physical Education Division offers professional courses for students who wish to enter the fields of physical education, health education, recreation and pre-therapy. Students who major in these fields receive the baccalaureate degree through the School of Education or the School of Science.

VARSITY "O"

Outstanding athletes are from LEFT TO RIGHT, ROW ONE: Stan Stafford, secretary; Norm Hoffman, president; Ron Finley, vice president. ROW TWO: Dave Long, Bob Baker, John Ball, Norman Coote, Gary Samuel, Danny Likens, Jeff Woodside, Lee Rosenberg. ROW THREE: Lynn Baxter, Eric Lindauer, Gary Scott, Ron Doman, Chris Johansen, Lynn Eves, Nathan Francis. ROW FOUR: Bob Wolsborn, Jim Sinyard, Jerry Neil, Jim Roehm, Fred Heidt, Gerald McElroy, Dennis Straub.



President
Shirtcliff, Sheila

ORANGE "O", *service honorary*

Belt, Maryellen
Bennett, Sharon
Bliven, Janet
Bradley, Susan



Chorak, Deanna
Geiger, Jean
Gill, Susan
Jones, Cheryl



Minty, Jimi
Tomlin, Diana
Whitcomb, Jane



AERO CLUB

Members of the Aero Club shown checking an aerial map of the area, are FROM LEFT TO RIGHT: Galen Deshon, Leroy Gragg, Daron Dierks, Dennis Urfer.

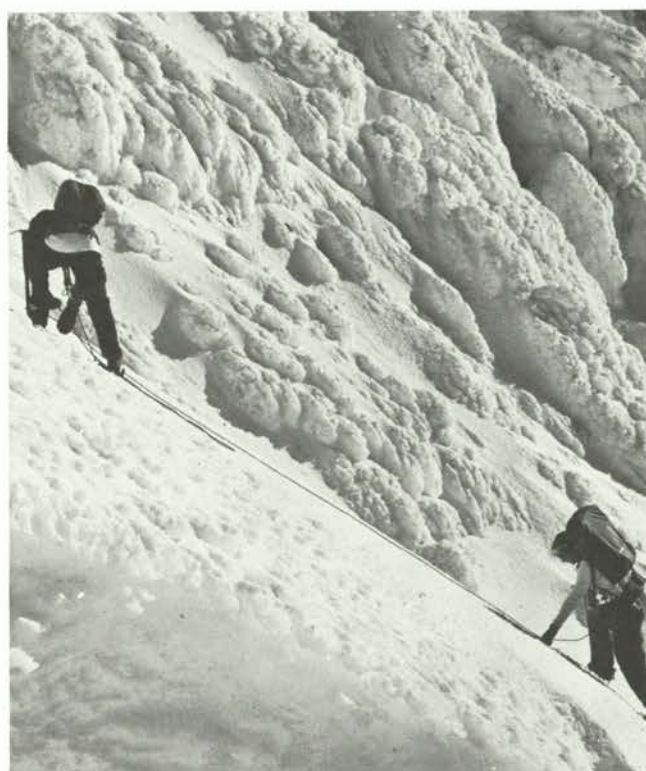
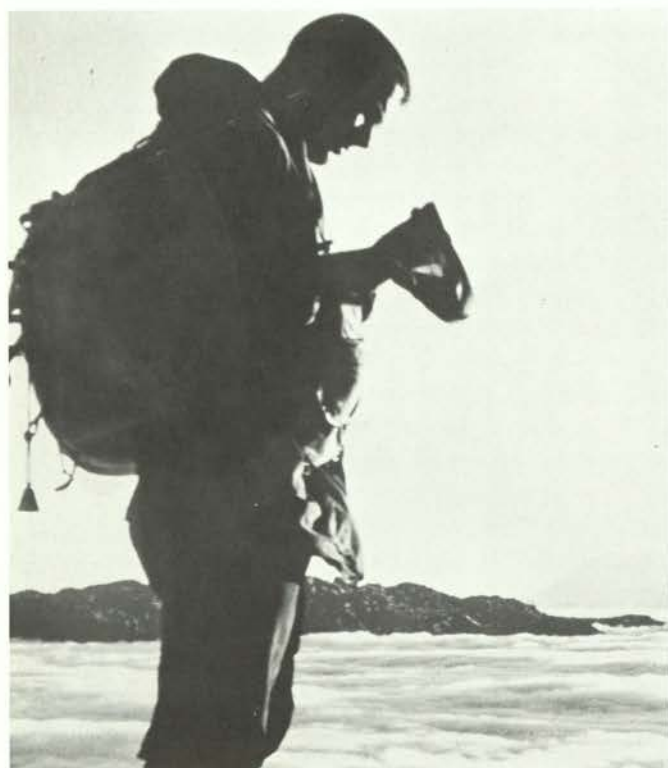

MOUNTAIN CLUB

TOP: Mountain Club President, Ken White, challenges the rocky cliffs of Mt. Adams. LOWER LEFT: Mountain Club member pauses amid the clouds above Mt. St. Helens. LOWER

RIGHT: Two members battle their way up an icy crevice on Mt. Hood.

BEAVER SPORT PARACHUTE CLUB

LEFT TO RIGHT, ROW ONE: Fred Cooper, Denny Fryrear, Glen Jaques, Dale Twenge, Bob Taylor, Norris Niccum, Mike Malfunction, Stan Staticline. Row Two: Ben Zamora, Jan van Wagtendonk, Garry Kenny, John Furrow, Ron Stephen, Kitty Kelley, John Han-

lein, Larry Flint, Pat Shannon, Lynn Sprague, Garry Peters, Mac Thompson, Hugh Rosenberg, John Sheppard, John Murray, Larry Branson, Larry Peters, Steve Carlson, Larry Haffner.



AMERICAN ASSOCIATION FOR HEALTH, PHYSICAL EDUCATION AND RECREATION

Paul Seale, Marilyn Smith, Tom Holley, Woody Bennett, Edward J. Slezak, James Dixon, Gary Benson, Pat Huffschtmidt.



RIFLE CLUB

LEFT TO RIGHT, ROW ONE: Pat Kaufmann, Allen Bates. ROW TWO: Bob Dunn, Lee Overholtzer, Larry Bright, Toby Schuh.

ROW THREE: Al Bahler, coach; Don Curtis, Neil Koozer, Howard Koozer, George Blackman, Jim Willis.



All-School Honoraries Recognize Achievement



BEAVER BELLES

Beaver Belles are the official hostesses for the OSU Athletic Department. LEFT TO RIGHT, KNEELING: Judy Hyde, Tammy Tweed, Barbara Britton, Terri Rogers, president. STANDING: Peggy Clark, Sue Larson, Ginger Hudson, Judy Woody, Christi Murray.



Officers are:

*Allison, Dr. Ira
Hawthorne, Dr. Betty
Munford, Dr. J. K.*



*Nibler, Joseph H.
Pyle, Donna
Ten Pas, Dr. Henry*

PHI KAPPA PHI, *national scholastic honorary*

ALPHA LAMBDA DELTA, *freshman scholastic honorary*

PHI ETA SIGMA, *freshman scholastic honorary*

Preparing for the Top Ten Picnic are members LEFT TO RIGHT, ROW ONE: Niki Isted, Pat Blake, Linda Boloman, Rich Knights, Alice Pitney, Roger Hockersmith, Terry Smith, president. ROW TWO: Joel

Ivey, Harlan Sager, Zelma Reed, Betty Yundt, Dick Marcum, Chapman Stranahan, president.



Phi Eta Sigma officers initiate new members.



TALONS, *sophomore women's service honorary*

President
Gore, Susan



Bartels, Judith
Bauserman, Kathie
Bigelow, Anne
Coyte, Constance



Devin, Priscilla
Donning, Joan
Eaton, Shirley
Eskelsen, Linda



Fronk, Vicki
Fryer, Jeanne
Geneteau, Victoria
Gildea, Kathleen
Harmon, Marcia
Hobson, Sharon



Kari, Virginia
Kenyon, Marcia
Larson, Susan
Lindley, Carol
Lund, Diane
Oveson, Evelyn



Page, Mary
Pattie, Corinne
Ritchie, Patricia
Roe, Linda
Saunders, Carol
Schanno, Susan



Siegenthaler, Kay
Sonnenberg, Kay
Stebbins, Melinda
Stephenson, Crystal
Strauss, Lilita
Todd, Barbara

Toedtemeier, Teddy
Wilson, Adele

President
Schnare, Jon

THANES, *sophomore men's service fraternity*

Beard, Raymond
Blamer, Dewitt
Butts, Robert
Cordell, Eugene



Crone, Richard
Davies, Craig
Defler, Alan
Denny, David



Dey, Jonathan
Dix, Stuart
Donaldson, Henry
Dukehart, C. Q.
Folz, John
Fritchman, Ralph



Furer, Robert
Gilbert, Robert
Griffith, Charles
Henderson, Sidney
Holzmeyer, Gilbert
Hondo, Michael



Jacoby, Lawrence
Jager, Merle
Kawachi, Glenn
Kincaid, James
Kuehn, Richard
Lamberson, Phillip



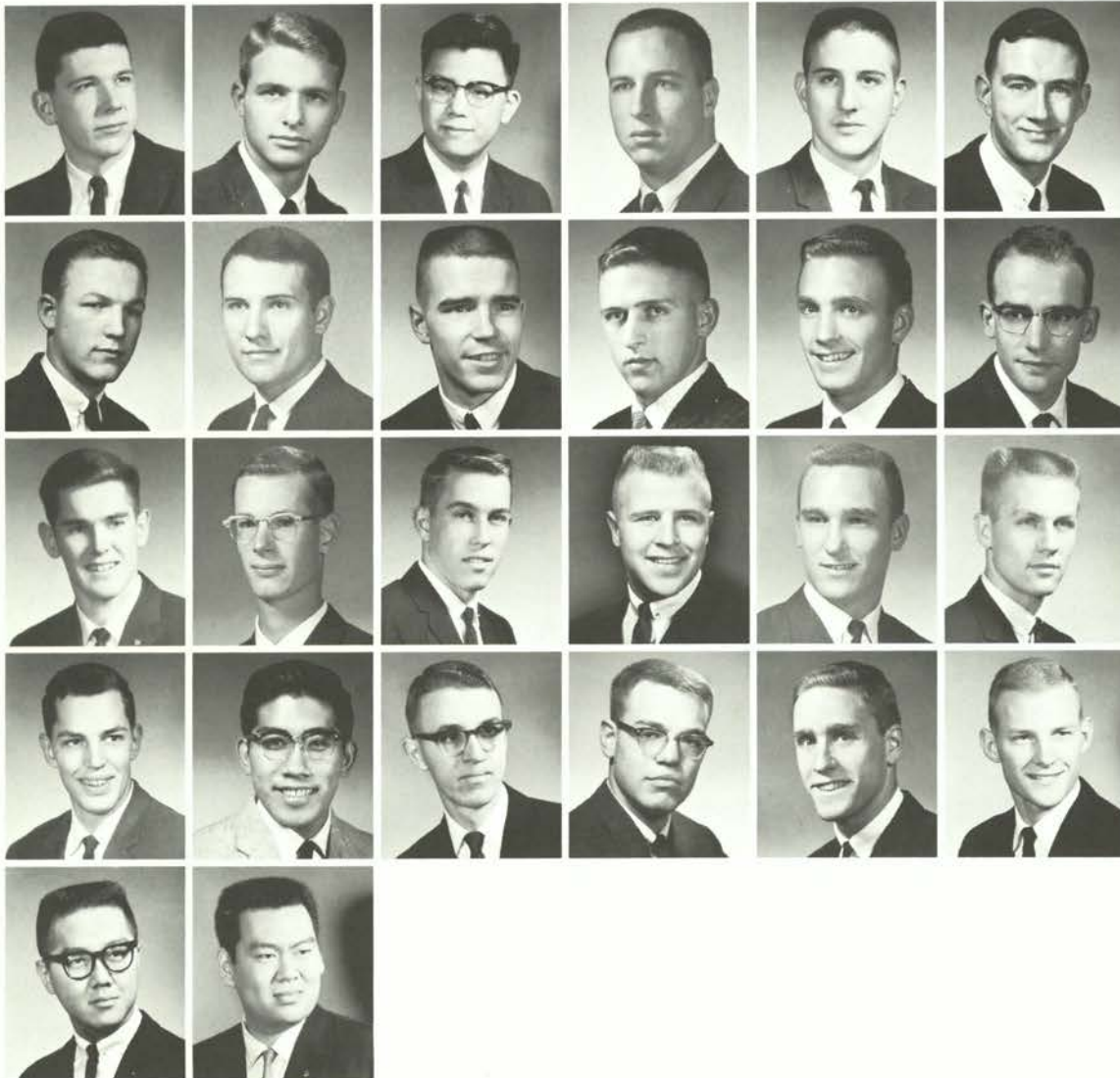

May, Ronald
Merten, Gregory
Mihara, Robert
Mizulo, John
Montgomery, F. C.
Mosher, Charles

Pederson, Gary
Phelps, Roger
Richardson, Alan
Sager, Harlan
Schwider, Alfred
Scott, James

Sisson, Richard
Smith, Allan
South, Veeder
Souvenir, Stanley
Spike, Stephen
Stranahan, Chapman

Stueck, Phillip
Uemura, Roy
Van Devender, Neal
Vater, Mervin
Waltz, James
Wood, David

Yamami, Steven
Yamamoto, Dale

MORTAR BOARD, *national honor society for senior women*

Members plan for the Mortar Board Ball, "First Class Male."



President
Carter, Mary

Andrews, Diane
Barnes, Charlotte
Bessey, Lola
Brown, Shirley



Culbertson, Karen
Dietrich, Diane
Gates, Margaret
George, Linda



Gill, Susan
Herrington, Portia
Holt, Judith
Kirkelie, Eva
Kirkelie, Kay
Klockars, Margaret

Pyle, Donna
Stevens, Beth
Tower, Diane

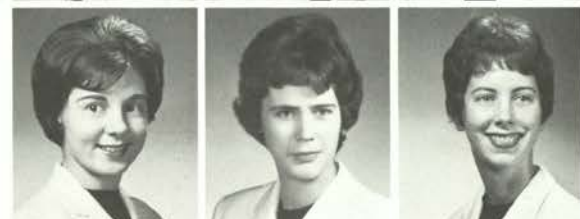

BLUE KEY, *national honor fraternity*

Blue Key members, outstanding senior men from all phases of campus life, keep up with present and future university events.



President
Carlson, Gerald

Anderson, James
Baker, Terry
Burton, Michael



Campbell, Timothy
Gregg, Phillip
Jacobson, Robert



King, Michael
Lang, John
Lindauer, Eric
Lucas, Michael
Maylie, Joseph



Murphy, Edward
Stone, Dick
Wilkinson, John



LITTLE SISTERS OF MINERVA

Being of service to the campus and community are Little Sisters, sponsored by Sigma Alpha Epsilon, pictured above LEFT TO RIGHT, ROW ONE: Joan Donning, Judy Wagner, Mrs. Helen Tetrault, adviser; Barbara Todd, Lynn Mitchell, Lea Hoffman. Row Two: Merna Schmiedt, Bunny Horner, Diana Reid, Terry Rogers, Christi Murray. At the right Little Sisters perform for their sponsoring fraternity at Christmas time.



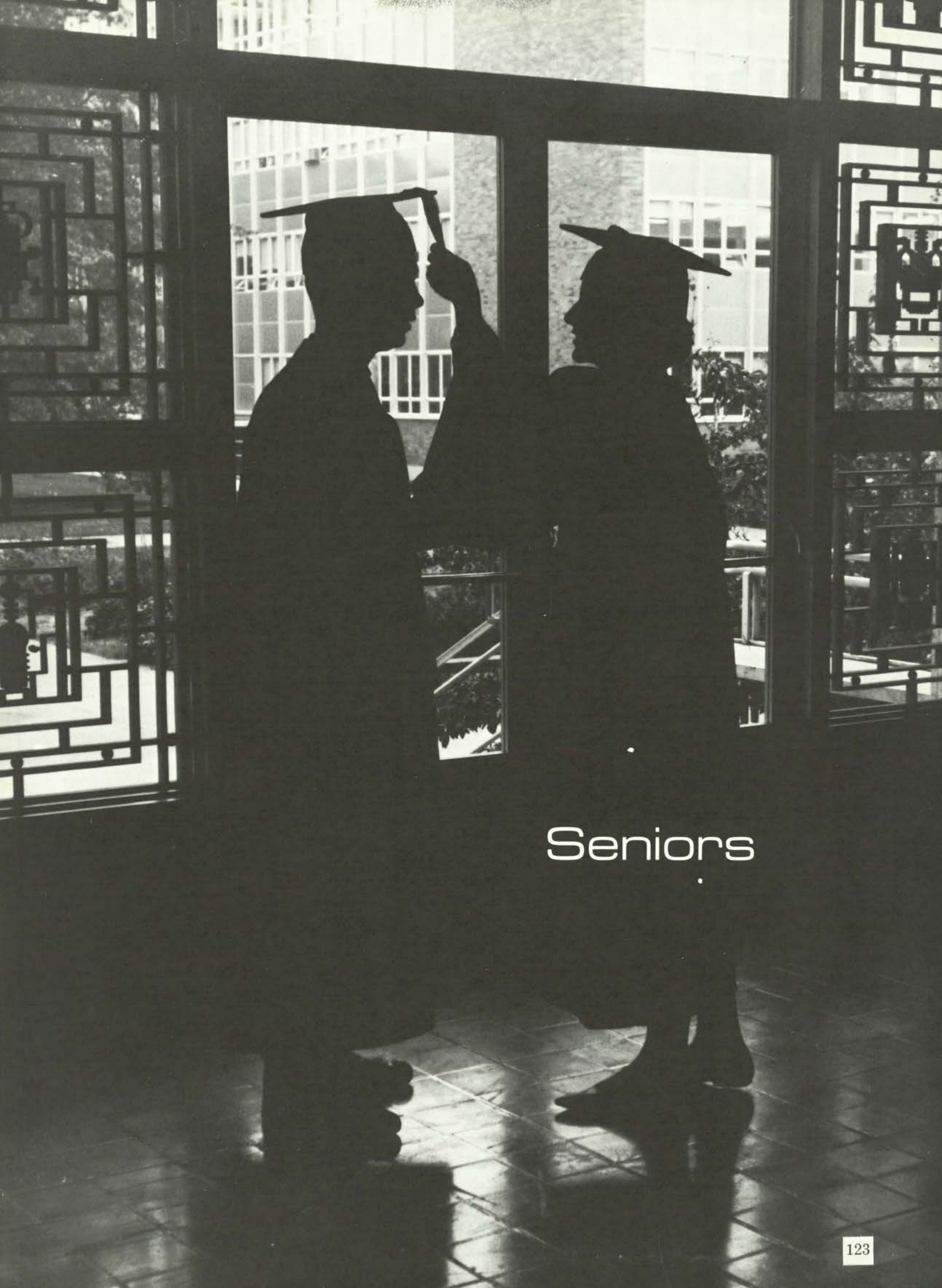

Seniors

SENIOR OFFICERS

Left to Right:

JERRY MUSSELMAN, *President*

GARY BARZEE, *Sergeant-at-Arms*

KATHY KENNEDY, *Secretary*

PEGGY CLARK, *Vice-President*

MIKE LANGSDORF, *Treasurer*





Abrams, Gary D.
Pharmacy
Taft
Ackerman, Carlynn
Home Economics
Ventura, Calif.
Adair, Julie
Education
Eugene

Anderton, James
Education
Klamath Falls
Ando, Norman H.
Engineering
Portland



Adams, Lee S.
Humanities
Martinez, Calif.
Adams, Melvin R.
Science
Lakeview
Addicott, Donald J.
Engineering
Davis, Calif.

Andrews, Diane
Education
Kellogg, Idaho
Andrews, Robert K.
Science
Coos Bay



Adolf, Philip D.
Science
Tigard
Ahlquist, Judy
Education
Coos Bay
Albin, Nancy C.
Agriculture
Monmouth

Andrieu, R. H.
Agriculture
Midland
Angel, Sandra J.
Home Economics
Maupin



Albright, Robert J.
Engineering
Gervais
Allison, Janet
Science
Sherwood
Allison, James C.
Forestry
Springfield, Penn.

Angrove, Patricia
Education
Salem
Armantrout, N. B.
Science
Corvallis



Alrick, Keith R.
Engineering
Salem
Amerio, Ronald V.
Forestry
Oakland, Calif.
Ames, Robert R.
B and T
Portland

Arnett, Marilyn S.
Education
San Jose, Calif.
Arnold, Joan D.
Education
Portland



Anderson, D. R.
Humanities
Hebo
Anderson, Don R.
Education
Colton
Anderson, Felice
Education
Roseburg

Arntz, Leonard J.
Engineering
Burns
Asta, Ronald R.
Engineering
Rio Vista, Calif.



Anderson, Gerry C.
Science
Corvallis
Anderson, J. W.
Agriculture
Coos Bay
Anderson, Larry
B and T
Medford

Auld, Katherine J.
Education
Seaside
Ayres, Robert B.
Pharmacy
Modesto, Calif.



Anderson, Pauline
B and T
Hillsboro
Anderson, Philip C.
B and T
Corvallis
Anderson R. J.
B and T
Palo Alto, Calif.

Bailey, Robert L.
B and T
The Dalles
Baily, W. J.
Pharmacy
Portland





Baker, F. F.
Science
Birkenfeld
Baker, Nancy L.
Education
Salem

Barstow, Dorothy
Home Economics
Wasco
Barstow, D. A.
Science
Corvallis
Bartle, Ruth A.
Education
Eugene



Baker, Robert H.
Humanities
Portland
Baker, Terry W.
Engineering
Portland

Barton, Douglas N.
Forestry
Stackridge, Mich.
Barzee, Gary E.
B and T
Corvallis
Batcheller, Beth
Education
Claremont, Calif.



Bakken, R. C.
Humanities
Honolulu, Hawaii
Balch, Thomas
Pharmacy
Bakersfield

Bateman, Pamela
B and T
Umatilla
Baxter, Clifton J.
B and T
Klamath Falls
Bayne, Robert L.
Pharmacy
Salem



Ball, Del W.
Science
Tigard
Ball, John W.
B and T
Beaverton

Beachy, Delbert H.
Engineering
Corvallis
Beard, John D.
Pharmacy
Salem
Beck, Gay
B and T
Eugene



Ballenger, Robert
Forestry
Grants Pass
Ballin, Robert A.
B and T
Lake Oswego

Beckendorf, G. W.
Science
Tigard
Beckwith, W. G.
B and T
Walnut Creek, Cal.
Bedregal, Jose M.
Engineering
Seattle, Wash.



Barber, David A.
Agriculture
Roseburg
Barnes, Charlotte
Education
Portland

Beehler, Barbara J.
B and T
Sandy
Begley, Donald E.
Science
Joseph
Behrens, N. L.
Agriculture
Salem



Barnett, William B.
Engineering
Woodland, Calif.
Barnum, William
B and T
Lake Oswego

Belt, Beatrice
Education
Yamhill
Bemis, Jerry
Engineering
Portland
Bennett, Gerald L.
B and T
Rainier, Ore.



Barocan, T. B.
Forestry
Milwaukie
Barr, Karen L.
Humanities
Willamina

Bennett, Rose L.
Education
Port Chester, N.Y.
Bentley, Gloria K.
Home Economics
Jefferson
Berger, Harold
Pharmacy
Hillsboro





Berger, Jack D.
Education
Salem
Bergren, Beverly
Education
Portland
Berney, E. A., Jr.
Education
Troutdale

Bolon, George
Science
Portland
Bonney, Ray C.
B and T
Corvallis



Berry, Janice M.
B and T
Lake Oswego
Bertelsen, G. P.
Pharmacy
Eugene
Bessey, Lola A.
Pharmacy
Eugene

Boston, Mike
Science
Portland
Boyd, William
Science
Bend



Beutler, Robert
Engineering
Salem
Beyer, Gary E.
Pharmacy
Tillamook
Bible, Barbara J.
Home Economics
Hood River

Boyd, Gary
Agriculture
Klamath Falls
Bradley, Susan
Science
Portland



Bigham, Donna J.
Home Economics
Canby
Black, Jared L.
Engineering
Medford
Black, Rosalie R.
Education
Kailua, Hawaii

Brady, Jerry
Education
Ontario
Branson, Sharon
Education
Portland



Black, Suellen
Education
Corvallis
Blackburn, G. L.
B and T
Portland
Blair, Ann E.
Humanities
El Cerrito, Calif.

Branstator, Jean
Home Economics
Portland
Braun, Faye
B and T
Anchorage, Alaska



Blake, Cordelia A.
B and T
Albany
Blanchfield, Jeffry
Humanities
Sacramento
Blomquist, L. C.
Engineering
Eureka, Calif.

Brisbee, Larry
Humanities
Portland
Brock, Robert J.
B and T
Los Angeles, Calif.



Board, Freddie D.
Science
Haley, Idaho
Bodine, Donald P.
Pharmacy
Salem
Bodyfelt, Floyd W.
Agriculture
Eugene

Brooks, Karen D.
Education
Corvallis
Brooks, Richard L.
Education
Corvallis



Bodyfelt, Richard
Forestry
Cloverdale
Boge, Eldon G.
Agriculture
Cornelius
Bohn, Burnell
Agriculture
Oregon City

Brosh, Faye M.
Education
Philomath
Brown, James H.
Engineering
Albany





Brown, Larry G.
Forestry
Susanville, Calif.
Buckthal, Janet L.
Home Economics
Alexandria, Va.
Burrell, John
B and T
Long Beach, Calif.

Brown, Shirley J.
B and T
Portland
Bull, Jack M.
Pharmacy
Portland
Burton, Michael L.
Humanities
Big Bear Lake, Cal.

Brown, Stanley F.
Engineering
Roseburg
Bullock, Janet A.
B and T
Malin
Bush, Nancy
Education
Pomona, Calif.

Brown, Wayne E.
Pharmacy
Springville
Bullock, Marvin
B and T
Brookings
Bush, Robert
B and T
Pomona, Calif.

Bruner, Howard
B and T
Portland
Burchell, Susan
Education
Corvallis
Butler, Alvin
Science
Roseburg

Bryant, William K.
Engineering
Eugene
Bures, Dale
Science
Eugene
Butler, Gilbert
Science
Boise, Idaho

Buckey, Diane J.
Education
Millbrae, Calif.
Burnet, Steven
Agriculture
Moro
Button, Ken
B and T
Myrtle Point

Butts, Beverly S.
Home Economics
Roseburg
Carlson, Gerald A.
Agriculture
Culver
Center, Charles D.
Pharmacy
Olivehurst, Calif.

Byland, Teri J.
B and T
Portland
Carlstrom, M.
Education
Ontario
Chaffee, Lyle W.
Engineering
Cottage Grove

Calder, Sharon S.
Pharmacy
Burns
Carter, Cynthia A.
Education
Alexandria, Va.
Chambers, W. E.
Agriculture
Albany

Calkins, Barbara
Education
Portland
Carter, Mary S.
Education
Spokane, Wash.
Chan, H. T., Jr.
Agriculture
Astoria

Campbell, Steve
Engineering
Florence
Casciato, Judith M.
Education
Medford
Chapin, Ralph
Agriculture
Perrydale, Oregon

Campbell, T. L.
Forestry
Vancouver, Wash.
Casey, Karen L.
Education
Dallas
Chapman, James
Agriculture
Klamath Falls

Cannon, Dale A.
Engineering
Portland
Cawfield, Evelyn
Home Economics
Corvallis
Chapman, R. W.
Engineering
Eugene





Charlesworth, E.
B and T
Redmond, Oregon
Clark, Peggy L.
Humanities
Portland
Coman, Ted
B and T
Woodburn

Chase, Marcia L.
Education
Salem
Clayton, Stephen
Science
Portland
Combs, Donald E.
Engineering
Corvallis

Chastaine, Al
Engineering
Sepulveda, Calif.
Clem, Lawrence
Agriculture
Sparks, Nevada
Congdon, Jerry J.
Pharmacy
Beaverton

Cheverton, Martha
Home Economics
Long Beach, Calif.
Cleys, Don
Agriculture
Hillsboro
Conley, Dave
Science
Port Orford, Ore.

Christensen, Karen
B and T
Corvallis
Cole, Edward L.
Pharmacy
Portland
Converse, George
Science
Ashland

Clark, Carol Joyce
Education
Milwaukee
Cole, L. E., Jr.
Science
Vallejo, Calif.
Conn, Truman W.
Science
Lakeview

Clark, Charles
Engineering
Portland
Coleman, S. D.
Home Economics
Newberg
Connell, Noel
Education
Richland, Oregon

Cook, Curtis J.
B and T
Medford
Corkum, Dick M.
B and T
Portland
Cox, Lloyd O.
Engineering
Corvallis

Cook, Judith N.
Education
Grants Pass
Corley, Roy F.
Humanities
Pilot Rock
Crabtree, D. J.
Humanities
Coos Bay

Cook, Roy
Engineering
Portland
Cosand, Bruce T.
B and T
San Bernardino
Craig, Lavell
B and T
Albany

Cooper, Dyan
Engineering
Spokane, Wash.
Cossette, Terrel J.
Engineering
Alameda, Calif.
Cran, Donald L.
Science
Portland

Cooper, R. W.
B and T
Los Angeles
Coto, Raul E.
Agriculture
Costa Rica
Crandall, W. B.
Engineering
Salem

Coote, Norman E.
B and T
Dallas
Coughenower, D. D.
Science
Pendleton
Crawford, R. W.
Agriculture
Hillsboro

Cork, Karen A.
Education
Portland
Cox, Helen L.
Education
Stayton
Crenshaw, R. A.
Agriculture
Salem





Crittenden, Lando
Pharmacy
Lebanon
Crouse, Sandra
Education
Selma
Crowl Catherine M.
B and T
Stockton, Calif.



Demers, Richard
Science
Portland
Denny, T. E.
Engineering
Corvallis



Crump, Ray W.
B and T
Saratoga, Calif.
Cruzan, Kathleen
Education
Lebanon
Csergei, Harold J.
Engineering
Broadbent



Derickson, Sandra
Education
Lebanon
Derry, Janet R.
Education
Grants Pass



Culbertson, Karen
B and T
Medford
Cummings, James
Pharmacy
Palo Alto
Cutter, John L.
Pharmacy
Molalla



Devlin, R. H.
Engineering
Portland
Dexter, Richard A.
Science
Beaverton



Dahlin, Joel E.
Forestry
Mapleton, Ore.
Darcy, Dennis A.
Pharmacy
Portland
Dardis, Michael J.
Pharmacy
Portland



Dick, Jackie J.
Home Economics
Kimberly
Dick, Jerry
Science
Dallas



Dauenhauer, C.
Education
Portland
Daughters, J. R.
B and T, Science
Corvallis
Davis, John M.
Engineering
Corvallis



Dickey, Keith
Science
Shelton, Wash.
Dietz, Margaret
Education
Manhattan Beach,
Calif.



Davis, Lance E.
Science
Klamath Falls
Davis, Linda F.
Science
Kailua, Hawaii
Davis, Ralph R.
Agriculture
Rutland, Vt.



Dietrich, Diane
Education
Portland
Diment, Paul E.
Pharmacy
Battleground, Wn.



Davison, Lila J.
Home Economics
Boise, Idaho
Dawson, Judith S.
Home Economics
Portland
Decourcey, D. L.
Science
Prineville



Dilworth, Deanna
Pharmacy
Roseburg
Dilworth, Linda
Home Economics
Roseburg



Dehlinger, C. R.
Agriculture
Klamath Falls
De Maria, S. L.
B and T
Orinda, Calif.
Demorest, Harry
Engineering
Portland



Doerfler, David
Agriculture
Silverton
Doncaster, W. R.
B and T
Sunnyside, Wash.



Dong, Willey V.
Pharmacy
Sacramento
Dotson, Karen S.
Education
Redmond



Eberlein, Neal L.
B and T
Klamath Falls
Eckerman, J. J.
Science
Corvallis
Egami, R. T.
Science
Kealahou, Hawaii



Douglas, Bruce E.
B and T
Tillamook
Dow, Wayne
Engineering
Rogue River



Eggers, Merry L.
Education
Tacoma, Wash.
Elliott, D. G.
Engineering
Medford
Ellermire, Robert
B and T
Orinda, Calif.



Doyle, Richard L.
Engineering
Willamina
Drinkard, Donna
Pharmacy
Harrisburg



Elliott, R. C.
Pharmacy
Portland
Elliott, Sallie
B and T
Portland
Ellison, Dennis L.
Pharmacy
Roseburg



Duby, Charles
B and T
Baker
Dudley, Gerald T.
Pharmacy
Newport



Elmstrom, E.
Education
Milwaukie
Emerson, W. B.
Education
Sheridan, Ore.
Enschede, Gary R.
Education
Hillsboro



Duedall, Iver W.
Science
Albany
Dukehart, J. D.
Science
Portland



Enroth, Richard E.
Humanities
Portuguese Bend, Cal.
Erickson, Ralph
B and T
Rainier
Etter, Rachel V.
Humanities
San Mateo, Calif.



Dummer, Dave
Pharmacy
Portland
Duncan, C. M.
Pharmacy
Redding, Calif.



Evans, Charles P.
Pharmacy
Corvallis
Evans, Larry D.
Humanities
McMinnville
Everest, Gail C.
Home Economics
Newberg



Dunn, Robert A.
Forestry
Van Nuys, Calif.
Dupin, William F.
B and T
Honolulu, Hawaii



Falk, Margaret K.
Education
Orinda, Calif.
Falleur, F. N.
Forestry
Corvallis
Farnham, Flora J.
Home Economics
Stockton



Dutchuk, J. F.
Pharmacy
Portland
Eaton, Beverly A.
Education
Sinclair, Wyo.



Farrell, John
Agriculture
Madras
Faulkner, D. F.
Agriculture
Corvallis
Ferguson, R. A.
B and T
Vancouver, B. C.





Ferris, Betty
Education
Sherwood
Feusner, Jo Ellen
Education
Longview, Wash.

Fox, John A.
B and T
Grants Pass
Franklin, W. M.
Engineering
Klamath Falls
Freedman, Joe
Humanities
Prineville



Fieber, Richard W.
Pharmacy
Toledo
Fields, Rance
Science
Portland

Freeland, Virginia
Home Economics
Portland
Freeman, Brian
Science
Portland
Fries, Lorraine F.
Home Economics
San Francisco



Finley, Billy R.
B and T
Eugene
Finley, Ronald L.
Education
Corvallis

Frost, Terrance J.
Engineering
Stayton
Fryman, L. F.
Engineering
Albany
Fujinaga, Teruo
Pharmacy
Ontario



Fischer, David G.
B and T
Woodburn
Fischer, Thomas P.
Engineering
Portland

Funamura, G. M.
Engineering
Honolulu
Funston, F. L.
B and T
Medford
Gallatin, Ginger R.
Education
North Bend



Fitch, Irving S.
Science
Hubbard
Flaming, W. F.
Science
Grants Pass

Gandrud, Gairol L.
Science
Palo Alto
Gardner, Beverly A.
Home Economics
Salem
Garrison, David L.
Engineering
Klamath Falls



Fletcher, John V.
Science
Portland
Flom, Julie
Education
Portland

Gates, Margaret
Education
Sweet Home
Gaulke, Mary F.
Home Economics
Canyonville
Gebhardt, Gary
Agriculture
North Bend



Florence, Carol W.
Engineering
Buhl, Idaho
Flug, Stevan D.
Engineering
Heppner

Geiger, Jean A.
B and T
Portland
George, Linda S.
Science
San Francisco, Cal.
Gerard, Sterling P.
Pharmacy
Chico, Calif.



Follett, David L.
Engineering
Portland
Ford, Barbara J.
Education
Los Angeles

Gerlach, R. L.
Pharmacy
Springfield
Gibson, Jock
Agriculture
Junction City
Gibson, Joan V.
Home Economics
Portland





Gill, Susan L.
Education
St. Helens
Gillespie, Clinton
Science
Ashland
Girod, Ray E.
B and T
Salem

Gray, Ann M.
Education
Corvallis
Graybill, James R.
Agriculture
Oswego



Giuffre, Ralph E.
Forestry Engineer's
San Mateo
Glodt, Barbara H.
Home Economics
Salem
Gross, George H.
B and T
Novato, Calif.

Grayson, Nancy C.
Education
Portland
Greason, Charles J.
Pharmacy
Oceanlake



Goff, Tom R.
Pharmacy
Cambrian Park, Cal.
Goforth, Peter B.
Engineering
Portland
Goldson, Bruce D.
Forestry
Albany

Gregg, Philip
Science
Portland
Greenman, Joan
Education
Jefferson



Good, David B.
Forestry
Eugene
Goodell, David R.
Engineering
Oswego
Goodman, Rose
Home Economics
Palmer, Alaska

Griffith, Keith
Science
Albany
Griffith, Alvin R.
Engineering
Aberdeen, Wash.



Gooding, Lloyd R.
Science
Gaston
Goodrich, David G.
Engineering
Albany
Gordinier, Peter A.
B and T
Eugene

Grimes, Donald E.
Pharmacy
Ashland
Grischkowsky, N.
B and T
Corvallis



Goto, Arlene S.
Education
Hakalau, Hawaii
Goulet, Garrett
Engineering
Salem
Graber, Charles R.
Engineering
Albany

Haack, Kenneth G.
Education
Vancouver, Wash.
Hadfield, E. A. II
Science
Portland



Graham, D. A.
Science
Pendleton
Graham, Helen A.
B and T
Heppner
Grant, Fraser C.
B and T
Fresno, Calif.

Hadfield, Linda A.
Education
Salem
Haener, Marie L. C.
Pharmacy
Aurora



Grant, Robert D.
B and T
Portland
Grant, Shirley A.
B and T
Bend
Graves, Donald L.
Engineering
Canby

Hagey, Patricia A.
Humanities
Corvallis
Hayes, Charles
Science
Shawnee, Kansas





Haines, Robert F.
Engineering
Beaverton
Hanlein, Jon K.
Science
Portland
Hansen, Orson B.
B and T
Grass Valley, Calif.

Hall, Allan
Pharmacy
Fresno, Calif.
Hanna, William
B and T
Forest Grove
Hardin, R. B., Jr.
Science
Portland

Hall, J. K.
Science
Roseburg
Hansen, Paul
B and T
Corvallis
Harmon, LaRay
Agriculture
The Dalles

Hall, John G.
Science
Portland
Hansen, Barbara I.
B and T
Bend
Harpe, Donald L.
Engineering
Roseburg

Hametner, Frank
Humanities
Portland
Hansen, Donna
Education
Corvallis
Harper, George R.
Forestry
Adin, Calif.

Hammond, Carolyn
Education
Corvallis
Hansen, Dorothy
B and T
Junction City
Harrison, W. E.
Engineering
Clatskanie

Hamstreet, J. L.
Agriculture
Salem
Hansen, Margaret
Home Economics
Bend
Hart, Charles A.
Science
Riverside, Calif.

Harter, Grant
B and T
Salem
Hazlett, T. H., Jr.
B and T
Danville, Calif.
Held, Joan
B and T
Corvallis

Hartnogle, Linda
Education
Port Angeles, Wash.
Heard, William S.
Science
Salem
Hemenway, E.
Agriculture
Cottage Grove

Hatch, Philip R.
Science
Parma, Idaho
Heater, Timothy
Humanities
Richland, Ore.
Henderer, C. H.
Science
Elkton

Hauptman, D. B.
Education
Molalla
Hedlund, William
Humanities
Lake Oswego
Henkle, Virginia L.
Education
The Dalles

Hauser, Bruce A.
Science
Ontario
Heidt, Andrea L.
Education
Milwaukie
Hennig, Donald D.
Engineering
Corvallis

Hauser, Judy
Education
Portland
Heidt, F. W.
B and T
Milwaukie
Henning, Attrina
Education
Aberdeen, Wash.

Hay, Robert M.
Engineering
Portland
Heintzelman, C.
Science
Corvallis
Herbert, Kent L.
Education
Salem





Herrin, Carol L.
B and T
Seal Beach
Higby, Paul N.
Forestry
Meadville, Pa.
Hirte, Douglas J.
B and T
Gates

Herrington, Portia
Home Economics
Monmouth
Hill, Douglas
Engineering
Sheridan
Hiura, Alvin H.
Engineering
Hawaii

Hessel, Kenneth
Science
Englewood, Colo.
Hill, Fredrick
Agriculture
Helix
Hoagland, Darle M.
B and T
Astoria

Hester, Adin A.
Agriculture
Corvallis
Hille, Arvin A.
Engineering
Portland
Hocken, Janet
Humanities
Corvallis

Hettinger, Allan J.
Forestry
Klamath Falls
Hinds, Barbara
B and T
Boardman
Hocken, John
Science
Corvallis

Hicks, Larry W.
Education
Salem
Hipply, David
Agriculture
Akron, Ohio
Hockett, David R.
B and T
Joseph

Hiebenthal, D. L.
B and T
Dallas
Hiot, Robert
B and T
Eugene
Hodges, Gary
Engineering
Portland

Hodson, Donna
B and T
Newberg
Hopper, Frederick
B and T
Phoenix, Ariz.
Huber, Carl C.
Science
Portland

Hoffman, Lynne M.
Home Economics
Ontario
Housden, Jack L.
Science
Hermiston
Hudrlik, Paul F.
Science
Molalla

Hofstetter, D. K.
Engineering
Salem
Havranek, Winona
Home Economics
Harrisburg
Huffman, Carol J.
Home Economics
Portland

Hogan, Jack
Engineering
Roseburg
Houser, Vern
Education
Albany
Hundley, Gary L.
Engineering
Gresham

Hollenbeck, R.
Science
Corvallis
Howard, Bruce E.
Engineering
McMinnville
Hunt, Richard E.
Engineering
Corvallis

Holloway, Ronald
B and T
Hood River
Hubbard, Mary A.
B and T
Prospect
Hunter, Lavon M.
Humanities
Milwaukie

Holt, Judith O.
Education
Astoria
Hubbard, Carl A.
Science
Milano, Italy
Hurd, Elizabeth A.
Education
Albany





Husband, J. H.
Humanities
Eugene
Hutcheson, M.
Education
Gresham
Hutchins, W. A.
B and T
Roseburg



Johns, Judith M.
Education
Portland
Johnson, D. L.
Engineering
Portland



Hutchinson, Nancy
B and T
Corvallis
Hutchinson, S.
Science
Bend
Hutchinson, Patsy
Humanities
Union



Johnson, Judd W.
Education
Oswego
Johnson, Judith A.
Home Economics
Monrovia



Hutton, Kathryn
Home Economics
Corvallis
Ihle, Gary M.
Engineering
Milwaukie
Inman, John W.
Engineering
Baker



Johnson, Kathy
B and T
Lyons
Johnson, Keith
Engineering
Salem



Ira, Cecil
Education
Portland
Irving, John W.
Agri & B and T
Tillamook
Jacobsen, Cliff
Engineering
Portland



Johnson, Merrill L.
Engineering
Portland
Johnson, Robert B.
B and T
Vale



Jacobson, R. W.
B and T
North Bend
Jacobson, Sheryl L.
Home Economics
North Bend
James, Jill E.
Education
Portland



Johnson, Roger A.
Science
Beaverton
Johnson, T. M.
B and T
Salem



James, Roger P.
Pharmacy
Tillamook
James, Sally A.
Science
Tillamook
Janssen, Alfred E.
Science
Moscow, Idaho



Johnston, Kathryn
B and T
Lyons
Jones, John A.
Engineering
Eugene



Janz, William K.
Engineering
Portland
Jarvis, Paul
Engineering
Eugene
Jensen, Nancy H.
Pharmacy
Portland



Jones, John S.
Agriculture
Dickson, Calif.
Jones, Marnee C.
Home Economics
Talent



Jensen, Stephen R.
Agriculture
Modesto, Calif.
Jirel, Julie A.
Home Economics
Corvallis
Johansen, Chris
Education
Portland



Jones, Robert G.
B and T
Forest Grove
Jones, Stephen A.
Humanities
Grants Pass

Jordan, Martha L.
Humanities
Grants Pass
Jory, John E.
Science
Riverside, Calif.



Kelley, Katherine
Home Economics
Albany
Kempf, J. C., Jr.
B and T
Beaverton
Kennedy, Kathleen
Home Economics
Portland



Joy, Jerry
Engineering
Ashland
Judd, Beth L.
Education
Portland



Kerber, Delmar D.
Education
Salem
Ketchum, Harry R.
Forestry
The Dalles
Kibe, Barbara
B and T
Portland



Judson, Robert C.
Education
Portland
Justice, Jerry
Humanities
Enterprise



Kikel, Floyd R.
B and T
Albany
Kilbourn, Janet A.
Home Economics
Central Point
King, Michael
Humanities
Seaside



Kahler, Sandra L.
B and T
Hillsboro
Kanda, Thelma A.
Home Economics
Honolulu, Hawaii



Kirkelie, Eva M.
Education
Kennewick, Wash.
Kirkelie, Kay K.
Education
Kennewick, Wash.
Kirkland, Kent
Science
Hayward, Calif.



Kangur, Loori O.
Humanities
Corvallis
Kannasto, Kathleen
Home Economics
Eugene



Kirkpatrick, Kay L.
Education
Salem
Klockars, Mary M.
B and T
Corvallis
Klose, Robert P.
B and T
Grants Pass



Kasso, Donald E.
B and T
Berkeley, Calif.
Kasso, Joan M.
Humanities
Albany



Koelkebec, Robin
Humanities
Modesto, Calif.
Kofford, Wilma
Education
Baker
Koozer, Howard D.
Science
Oakland, Ore.



Kauffman, D. L.
Humanities
Corvallis
Kearney, L. W.
Engineering
Eugene



Kortgre, Mike
Agriculture
The Dalles
Koski, K.
Fish & Game
Coos Bay
Koski, Duane
Agriculture
Brush Prairie, Wn.



Keller, Byrale W.
Engineering
Eugene
Kelley, James W.
Education
Kelso, Wash.



Kruger, Margaret
Education
Corvallis
Kudrna, K. D.
B and T
Albany
Kunzelman, Mary
Home Economics
Vancouver, Wash.





Kyte, Kristi
Home Economics
Silverton, Ore.
Lais, Cathy A.
Education
Corvallis

Lay, Sharon L.
Science
Eugene
Lechner, Nancy
Education
La Pine
Lee, Michael R.
B and T
Albany



Lamb, Robert C.
Science
Lakeview
Lambert, Kent E.
Engineering
Portland

Lee, Roy Y.
Science
Hong Kong
Lee, Paul
Science
Portland
Lees, Phyllis L.
Home Economics
La Margue, Texas



Laney, Judy
Education
Lafayette, Calif.
Lang, John
B and T
Prineville

Lehrbach, N. R., Jr.
Science
Roseburg
Leong, Denis C.
B and T
Honolulu
LeRoy, Bill
B and T
Culver City, Calif.



Langsdorf, M. G.
B and T
Vancouver, Wash.
Lantz, Richard
Agriculture
Kane, Penn.

Lepera Bonnie
Home Economics
Pasadena
Lessler, Linda L.
B and T
Oswego
Lieuallen, J. M.
Agriculture
Athena



Large, George B.
Science
Sacramento
Larsen, David G.
B and T
Salem

Lin, David H.
Science
Hong Kong
Lindstrom, Tom
Science
Astoria
Lindauer, Eric
B and T
Red Bluff, Calif.



Larson, Carl R.
Agriculture
Hermiston
Larson, James R.
B and T
Eugene

Lindquist, Robert
B and T
Salem
Lingelbach, Helen
Education
Portland
Lightner, Victoria
Education
Bakersfield, Calif.



Larson, Larry Carl
Engineering
Bend
Larson, Susan E.
Home Economics
Eureka, Calif.

Litz, Walter D.
B and T
Corvallis
Lo, Daniel
Pharmacy
Hong Kong, China
Lo, Won Lo
Science
Taiwan, China



Lasher, James M.
B and T
Portland
Lassiter, C. D.
Science
Corvallis

Lobo, Carlos A.
Agriculture
Honduras, C. A.
Lockenour, M. B.
Home Economics
Salem
Long, Harold M.
Engineering
Eugene





Long, Linda A.
Home Economics
Portland
Long, Lynda M.
Humanities
Corvallis
Long, Sharon
Home Economics
Springfield

Marks, Darrell G.
Engineering
Reedsport
Marks, Lavonne F.
Humanities
Reedsport



Long, Taylor K.
B and T
Palo Alto
Loomis, Donald A.
Pharmacy
Roseburg
Louis, Catherine D.
B and T
San Mateo

Marlin, Richard D.
Science
Sherwood
Marsh, Lawrence E.
Engineering
Colton



Lowe, Stanton
Pharmacy
San Francisco
Lowell, Marvin W.
B and T
Albany
Lucas, Ellen E.
Education
Monroe

Martell, Lois Ann
Science
North Bend
Martin, Collins
Engineering
Milwaukie



Lucas, Michael S.
B and T
Salem
Lucas, Roger
Humanities
Monroe
Lundgren, R. K.
Pharmacy
Salem

Martin, T. W.
Engineering
Seattle
Massey, Robert J.
Science
Redmond



Lundstrom, Mary
B and T
Portland
Lyon, Keith
Engineering
Portland
Maasdam, Jerry W.
Education
Enterprise

Masterson, K. D.
Science
La Grande
Mateer, George G.
Engineering
Gold Beach



MacInnes, Pamela
Education
Gold Beach
Mack, Herschel L.
Education
Gold Hills
MacPherson, G. W.
Engineering
Portland

Mathany, Allan R.
B and T
Monmouth
Matson, Howard L.
Humanities
Pueblo, Calif.



Macedonsky, M.
Home Economics
South Gate, Calif.
Malmros, M. H.
Science
Portland
Manning, G. L.
Agriculture
Lakeview

Matsumoto, Amy
Education
Kailua, Hawaii
Matsumura, Jean
Education
Hawaii



Maples, Charles R.
Pharmacy
Portland
Marcum, Bob
Engineering
Klamath Falls
Markgraf, Peter M.
Agriculture
Madras

Matthies, K.
Portland
Matzka, Robert
Engineering
Pendleton





Mazzocco, Felix R.
B and T
Stockton, Calif.
McGrew, Alan
Science
Portland
McGuire, M. J.
Engineering
Cottage Grove

McCarl, Bonnie M.
Home Economics
Palo Alto
McDole, Judy
Education
Hermiston
McIntire, G. R.
B and T
Pasadena

McCarty, Gail L.
Agriculture
Pendleton
McElhern, D. E.
Pharmacy
Hilmar, Calif.
McIntire, L. M.
Pharmacy
Corvallis

McClure, Linda C.
B and T
Gearhart
McGahuey, Gary G.
B and T
Oregon City
McKibben, Janet
B and T
Forest Grove

McCormick, Keith
Engineering
Portland
McGrew, James R.
Engineering
Portland
McKinley, W. F.
B and T
Portland

McCoy, Nancy J.
Home Economics
Riddle
McGuire, James M.
Agriculture
Corvallis
McLendon, Cara L.
B and T
Seaside

McCrary, Judy
B and T
Lebanon
McGuire, John K.
Humanities
Corvallis
McLennon, N.
Education
Corvallis

McNair, Roger L.
Engineering
Gold Beach
Mendenhall, Sherry
Science
Corvallis
Melincheek, John
Engineering
Vernon, B.C.

McNitt, Robert L.
Forestry
Dilanson, N. Y.
Meredith, G. R.
B and T
Portland
Michaels, M. T.
Science
Stockton, Calif.

Meeuwssen, Sally
Home Economics
Banks
Meredith, Richard
Humanities
Roseburg
Mihara, Donna E.
Education
Hawaii

Mehl, Tom
Forestry
Glendale, Calif.
Merzenich, Patricia
Home Economics
Carlton
Mikkelsen, Curtis
B and T
Portland

Meloy, Billy R.
Engineering
Roseburg
Meyer, Gene
Education
Portland
Milbrath, Gene M.
Science
Corvallis

Mendazona, Henry
Education
Nyssa
Meyer, Judith A.
Home Economics
Portland
Milburn, Gary S.
Agriculture
San Leandro, Calif.

Mendenhall, J. C.
B and T
Corvallis
Meyle, Sarilee S.
Education
Hood River
Miller, David B.
Education
Corvallis





Miller, Dennis L. <i>B and T</i> Oakland, Calif.	Miller, Elsie A. <i>B and T</i> Portland	Miller, Lewis M. <i>Agriculture</i> Siletz	Miller, Penelope K. <i>Science</i> West Fir	Miller, Wanda F. <i>Education</i> Corvallis	Milne, Thomas L. <i>Pharmacy</i> Portland	Mirandi, Fred <i>Pharmacy</i> Ring City, Calif.
Mitchell, Marianne <i>H and S.S.</i> Monrovia, Calif.	Monroe, Shirley M. <i>Education</i> Portland	Montgomery, D. E. <i>B and T</i> Roseburg	Moore, Danford A. <i>Engineering</i> San Rafael, Calif.	Moore, Gary W. <i>Pharmacy</i> Colusa, Calif.	Moore, Kay <i>Home Economics</i> Caldwell, Idaho	Morgan, Gary <i>B and T</i> Independence
Morris, Rollie J. <i>Agriculture</i> Yamhill	Morrow, James T. <i>Engineering</i> Portland	Morton, Joella L. <i>B and T</i> Portland	Moser, David R. <i>Engineering</i> Corvallis	Moses, Patricia A. <i>Home Economics</i> Portland	Moye, Rene D. <i>Education</i> Albany	Mudd, James <i>Humanities</i> Salem

Mudgett, G. C. <i>B and T</i> El Paso, Texas	Mulder, Mike <i>Engineering</i> Portland	Mullenix, James C. <i>Education</i> Forest Grove	Muller, Thomas B. <i>Engineering</i> Laguna Beach, Cal.	Murdock, Catherine <i>Education</i> Scio	Murphy, Edward <i>B and T</i> Portland	Murphy, R. E. <i>Science</i> Hillsboro
Murray, Christina <i>H. and S.S.</i> Hood River	Murray, Nyla C. <i>Education</i> Medford	Murray, Phillips S. <i>Engineering</i> Monterey Park, Cal.	Musselman, G. C. <i>B and T</i> Klamath Falls	Muzzy, W. D., Jr. <i>Pharmacy</i> John Day	Myers, Sally J. <i>B and T</i> Eugene	Myers, Walter E. <i>Engineering</i> Portland
Myhr, Sally A. <i>H. and S.S.</i> Gibby, Montana	Nakahara, Jitsuo <i>Engineering</i> Olau, Hawaii	Nash, Donald B. <i>B and T</i> Portland	Nash, H. Richard <i>Forestry</i> San Diego	Niedhart, Richard <i>Engineering</i> Portland	Neilson, Richard <i>Agriculture</i> Oregon City	Nekoba, Francis K. <i>B and T</i> Hilo, Hawaii





Nelsen, Sharon
Science
Parma, Idaho
Nelson, Delbert R.
B and T
St. Helens
Nelson, Kay
B and T
Springfield

Nuxall, John W.
B and T
Enterprise
O'Brien, Kathleen
Home Economics
Toledo



Nelson, Leonard K.
B and T
Salem
Nelson, Marni
Education
Salem
Nelson, William R.
Science
Corvallis

Ochs, Eugene V.
Engineering
Klamath Falls
Odmark, Susan
Education
Laguna Beach, Cal.



Neuberger, K. J.
Engineering
Salem
Newman, Philip W.
Engineering
Eugene
Nibler, Jeralyn A.
Home Economics
Corvallis

O'Donahoe, Henry
Engineering
Portland
Oehler, Dennis E.
Science
Corvallis



Nibler, Joseph W.
Science
Silverton
Nibler, Roger
Agriculture
Corvallis
Nichole, Alan F.
Forestry
Oswego

Ohmart, Judith K.
H and SS
Salem
Okazaki, Jack N.
Science
Portland



Nichols, Phil
B and T
Portland
Nichols, Sheryl
Education
Corvallis
Nichols, T. M.
Pharmacy
Gold Beach

O'Keeffe, Cornelius
Agriculture
Lakeview
O'Leary, Patricia J.
B and T
La Grande



Niebuhr, Walter W.
Engineering
Salt Lake City
Nielsen, Donald E.
Engineering
Corvallis
Nielsen, Marianne
Home Economics
Sacramento

Oliva, Steven J.
Pharmacy
Rainier, Ore.
Olsen, Yvonne D.
Pharmacy
Eugene



Noel, James D.
Science
Portland
Nofsiger, Mary C.
B and T
Lebanon
Nordyke, Dennis
Agriculture
Corvallis

Olson, Derle
B and T
Oceanlake
Opoku, Esther V.
Home Economics
Peki, Ghana



North, Raymond R.
Science
North Bend
North, Robert E.
B and T
John Day
Notdurft, N. E.
Science
Portland

Orr, Larry
Engineering
Danville, Calif.
Orr, Nancy
Humanities
Bellevue, Wash.



Osborne, Bonnie J.
Education
The Dalles
Oswalt, Marylea
B and T
North Bend



Pearson, Lesley E.
Education
Portland
Pearson, Ross R.
Engineering
Klamath Falls
Pemberton, Edna
Education
Corvallis



Paavola, Ivar R.
Forestry
Portland
Page, Clifford W.
Engineering
Corvallis



Pemberton, Marvin
Science
Corvallis
Perez, Gerald L.
Education
Sutherlin
Perigo, Clifford C.
Forestry
Burlingame



Palmer, Bruce E.
Pharmacy
Portland
Paola, Phyllis C.
B and T
Portland



Peters, Edward C.
Agriculture
Stayton
Peterson, Lee
B and T
Hillsboro
Petersen, Russell J.
B and T
Albany



Parkhurst, Nigel
Humanities
Portland
Parkinson, M. P.
Education
Corvallis



Peterson, Carla A.
Education
Lebanon
Peterson, M. B.
B and T
Coos Bay
Peterson, Susan J.
B and T
Klamath Falls



Parrick, Nancy S.
Education
North Bend
Parrish, Lanny H.
Pharmacy
Lebanon



Peugh, Oleta K.
Education
Corvallis
Phillips, Mary E.
Education
Modesto, Calif.
Podrabsky, L. D.
Education
Mill City



Parrish, Loys P.
Agriculture
Albany
Partis, Kathleen A.
Education
Portland



Pofalh, Dennis R.
Pharmacy
Corvallis
Pollard, Lloyd W.
Engineering
Corvallis
Pollner, Susan B.
Humanities
Palo Alto, Calif.



Patterson, Robert
Science
Grants Pass
Patton, Donald
Education
Corvallis



Powell, Walter L.
Engineering
Oregon City
Price, Charles D.
B and T
Boise, Idaho
Price, Robert H.
B and T
Milton-Freewater



Paul, Ray L.
Engineering
Gaston
Pearson, David A.
Science
Beaverton



Pringle, Roger L.
B and T
Albany
Prodehl, Victor H.
Engineering
Portland
Purkerson, D. R.
Pharmacy
Junction City





Purkey, Daniel K.
Forestry
Eugene
Pyle, Donna E.
Home Economics
Portland

Richardson, D. K.
Humanities
Corvallis
Richmond, Ray S.
Engineering
Corvallis
Rickard, Patrick L.
Engineering
Corvallis



Quinn, Paul
B and T
Portland
Rajnus, Karen G.
Education
Melin

Ripken, Anna E.
Education
Stockton
Ripley, Gregory
Engineering
Mt. Edgeeumbe,
Alaska
Ritchey, Roger
Agriculture
Forest Grove



Ramazzina, Phil
Engineering
Redwood City, Cal.
Ramsthal, Allen F.
Pharmacy
Portland

Ritchie, Arthur D.
Science
Salem
Roach, Michael D.
Engineering
Hermiston
Roake, Peter
B and T
Portland



Raub, Kathleen A.
Home Economics
Newport Beach, Cal.
Ray, Richard C.
Engineering
Corvallis

Roath, Stephen D.
Pharmacy
Corvallis
Robb, Allan F.
Engineering
Gaston
Roberts, Kim
Humanities
Dallas



Reed, Clark
B and T
Longview, Wash.
Reed, Wallace H.
Science
Warrenton

Roberts, Lois
Science
Corvallis
Roberts, Wilton A.
Engineering
Portland
Robertson, Carol
Education
North Bend



Reggiani, David J.
Agriculture
Oakland, Calif.
Reiling, Linda L.
Education
Gervais, Ore.

Robinson, Roy L.
Engineering
Portland
Robinson, S. H.
Education
Santa Barbara, Cal.
Roehm, Jeffrey N.
Agriculture
Seaside



Rembert, C. A.
Pharmacy
Grants Pass
Reynen, Richard N.
Engineering
Ashland

Rohrback, Sally J.
Education
Aloha
Rohrer, Merebeth
Home Economics
Oakland, Calif.
Rollins, Roger L.
Engineering
Portland



Reynolds, Julius L.
Fish and Game
Klamath Falls
Richardson, Carol
Home Economics
Corvallis

Rood, Linda
Education
Coos Bay
Rooks, James
Science
Klamath Falls
Roscoe, Tonya B.
Home Economics
San Francisco





Rosenberg, Hugh G.
Science
Tillamook
Rorabaugh, Alec
Humanities
Hopland, Calif.
Ross, Carol
Science
Portland

Sawin, Ginny
B and T
Corvallis
Sawyer, Clifton B.
Science
Portland



Ross, Larry M.
Humanities
Los Angeles
Rossi, Gary D.
Humanities
Coos Bay
Rostvold, Mark
Agriculture
Woodburn

Saxberg, Betty J.
B and T
Boulder City, Nev.
Schaad, David W.
Agriculture
La Grande



Roth, James F.
Humanities
The Dalles
Rouse, Frederick R.
Science
Huntington
Rover, Jack T.
Engineering
Canby

Schaber, L. D.
Engineering
Sherwood
Schafer, Paul L.
Science
Gardener



Royer, Eugene R.
Engineering
Pendleton
Rozendal, Paul A.
Education
Corvallis
Rumsey, Elwin D.
B and T
Roseburg

Schanno, D. P.
B and T
The Dalles
Schartz, Michael
Engineering
Salem



Russell, David A.
B and T
Sandy
Russell, Raymond
Engineering
Aberdeen, Wash.
Russell, Robert K.
B and T
Portland

Scheffler, Allegra
Education
Albany
Schenk, Steven T.
Engineering
Lake Oswego



Ryder, Dennis E.
Science
Lake Oswego
Sanez, Jose
Engineering
Costa Rica
Sakai, Harvey Y.
Science
Hilo, Hawaii

Scheuchenpflug, R.
Science
Gearhart
Scheurman, Henry
Science
Boise, Idaho



Sumner, John
Engineering
Corvallis
Samek, Rose Marie
Home Economics
Stayton
Sample, Constance
Humanities
Gilchrist

Schiettpelz, Carol
Education
Corvallis
Schmidt, E. R.
B and T
Medford



Sanchez, Bolivar
Agriculture
Guayas, Ecuador
Santti, Dale G.
Engineering
Portland
Sartor, Jean G.
Education
Portland

Schmiedt, Merna
Humanities
Lodi, Calif.
Schmitt, Louis A.
B and T
Oceanlake





Schmokel, C. B.
Forestry
Portland
Schultz, Robert M.
B and T
Blue River
Searcy, Julie A.
Science
Corvallis

Schneider, Carolyn
Home Economics
Hillsboro
Schulz, Keith F.
Education
Junction City
Secrest, Nadine L.
Pharmacy
Astoria

Schneider, David E.
Agriculture
St. Paul
Schuttpelz, Robert
B and T
Corvallis
Sedig, Darlene
Home Economics
Boring

Schoenborn, Ellen
Home Economics
Eugene
Schweitzer, R.
B and T
Corvallis
Seelye, Norman L.
B and T
Portland

Schoenborn, R. E.
Agriculture
Molalla
Scott, Gary
Education
Empire
Sellens, Mary J.
Home Economics
San Diego

Schoen, Doug
Forestry
Madras
Scott, Peter
Science
Corvallis
Sells, Rodney R.
Engineering
Portland

Schreiber, D. L.
Engineering
Maupin
Seaquist, Larry R.
Science
Milton-Freewater
Seppa, Richard M.
Humanities
Astoria

Shaylor, Robin
Science
Portland
Shurtliff, John D.
Education
Vale
Sjolander, Ronald
Engineering
Lebanon

Sherwood, Hugh M.
B and T
Yachats
Sigloh, Bruce A.
Agriculture
Woodburn
Skirvin, John A.
Pharmacy
Silverton

Shields, Jack
Science
Portland
Signalness, Penny
Education
North Bend
Slack, Keith
Engineering
Bend

Shinno, James M.
Engineering
Lihue, Hawaii
Simonson, R. J.
Engineering
Sheridan
Slater, Donald E.
Engineering
Cashmere, Wash.

Shiraishi, Riki R.
Pharmacy
Ontario
Simonson, Susan
Education
Bakersfield, Calif.
Smith, Alan C.
B and T
Alpsna, S.D.

Shirtcliff, Shelia
Education
Myrtle Creek
Simons, Sue
Education
The Dalles
Smith, Cleon C.
Science
La Grande

Shoji, G. Y.
Education
Burns
Singhose, L. H.
Agriculture
Bend
Smith, Frank L.
Engineering
Portland





Smith, Joe D. <i>B and T</i> Lake Oswego	Smith, Myron D. <i>Science</i> Manzanita	Smith, Lawrence <i>B and T</i> Portland	Smith, Richard J. <i>Pharmacy</i> Oregon City	Smith, Susan L. <i>Home Economics</i> Ross, Calif.	Smith, Wesley F. <i>Engineering</i> Ashland	Sneed, Larry <i>Agriculture</i> Klamath Falls
Snell, Madelyn A. <i>Home Economics</i> Altadena, Calif.	Soderberg, E. L. <i>Science</i> Gresham	Sokugawa, Jerry J. <i>B and T</i> Keka Kauai, Hawaii	Soles, Herschel L. <i>Science</i> Portland	Sosnovske, L. E. <i>Engineering</i> Portland	Southwick, G. L. <i>B and T</i> Albany	Spani, George D. <i>Engineering</i> Portland
Spießchaert, D. F. <i>Forestry</i> Forest Grove	Spinney, T. C. <i>Agriculture</i> Tacoma	Spitze, Dennis L. <i>Humanities</i> Ontario	Sprague, Gerry L. <i>Forestry</i> Boise, Idaho	Stafek, Darrel T. <i>Agriculture</i> Salem	Stafford, Stan L. <i>Science</i> Centralia, Wash.	Stanford, Donald A. <i>Pharmacy</i> Hanford

Starnes, William <i>Pharmacy</i> Ashland	Staub, Richard <i>B and T</i> Portland	Steele, Keith R. <i>Pharmacy</i> Harper	Steele, Leanne D. <i>Education</i> Gresham	Steele, Robert L. <i>Science</i> Medford	Steenon, Brian <i>B and T</i> Corvallis	Stenerson, Roger E. <i>Engineering</i> Beaverton
Stenlund, Gary <i>Education</i> Portland	Stephen, Ronald R. <i>Science</i> Nyssa	Stephenson, C. O. <i>Engineering</i> Salem	Stevens, Beth C. <i>Home Economics</i> Aberdeen, Idaho	Stevenson, Patricia <i>Education</i> Salem	Stickney, Kay <i>B and T</i> Portland	Stimson, Morris <i>B and T</i> Corvallis
Stone, Richard H. <i>Humanities</i> Portland	Strahm, Rodney J. <i>Engineering</i> Harbor	Stronach, Charles <i>Engineering</i> Portland	Strother, Michael <i>B and T</i> Walnut Creek, Cal.	Strunk, Pat <i>B and T</i> Oceanside	Strupp, Patricia <i>B and T</i> Oceanside	Struve, John G. <i>B and T</i> Pendleton





Stubblefield, M. O.
Engineering
Klamath Falls
Stubblefield, R. W.
Engineering
Corvallis
Sterk, Fred
Engineering
Seattle



Thomas, Dennis B.
Engineering
Portland
Thomas, William
Engineering
Portland



Suhrstedt, John R.
Education
Roseburg
Summer, John D.
Engineering
Heppner
Sump, Melvin W.
B and T
Oregon City



Thompson, Cliff
Engineering
Corvallis
Thompson, Leslie
Pharmacy
Oakland, Calif.



Suter, Helen A.
Home Economics
Parma, Idaho
Sweet, Patricia
Science
Portland
Swenson, Susan A.
Humanities
Sitka, Alaska



Thompson, M.
Forestry
Lake Oswego
Thrush, Robert L.
Forestry
Camas Valley



Sykes, R. W.
B and T
El Cerrito, Calif.
Tam, Marjorie A.
Education
Honolulu
Tamashiro, Laura
Home Economics
Kapaa, Hawaii



Tibbs, Ronald G.
Pharmacy
Florence
Tidball, D. G.
Science
Missoula, Montana



Tanner, Kenneth
Education
Coos Bay
Taras, Richard
Forestry
Ashland
Tarasawa, Fred H.
Science
Kailua, Hawaii



Timmerman, F.
Education
Pendleton
Tittle, Kay
B and T
Portland



Tateyama, J. T.
Engineering
Pahala, Hawaii
Taylor, Douglas L.
B and T
Lebanon
Taylor, Thomas
B and T
Portland



Tomlin, Carla
B and T
Klamath Falls
Tos, Thomas
Pharmacy
Hanford, Calif.



Teitzel, Bert
Engineering
Reedsport
Terrill, Sharon
Home Economics
Higeland Park, Ill.
Terry, Mary T.
Education
Downey, Calif.



Tower, Diane D.
Education
Lebanon
Tripiano, Frank W.
B and T
Menlo Park, Calif.



Terry, Sylvester
Engineering
Salem
Thiele, Jo A.
B and T
Winston
Thomas, Alice
Humanities
Corvallis



Truax, Sharon L.
B and T
Salem
Tunzat, Jacqueline
Education
Portland

Turk, Kenneth W.
B and T
Grants Pass
Turner, Harley
Agriculture
Alamo, Calif.



Wachter, Jeanette
B and T
Mt. Angel
Wadsworth, P. A.
Pharmacy
Corvallis
Wagner, James D.
Science
Beaverton



Turner, Joe D.
B and T
Alamo, Calif.
Turner, William D.
Engineering
Corvallis



Wakeham, Ernest
B and T
Garden Grove, Cal.
Wakkuri, Laila M.
Education
Klamath Falls
Walker, Darryl
Engineering
Lake Oswego



Ufford, Glen R.
Agriculture
Lebanon
Underhill, Peggy J.
Education
Dufur



Wallace, Barbara
Humanities
Corvallis
Wallace, Robert W.
Engineering
Portland
Walls, Judith
Home Economics
Corvallis



Urfer, Dennis
Engineering
Lake Oswego
von der Hellen, C.
Education
Central Point



Walter, Barbara
Home Economics
Portland
Walters, Charles
Science
Lakeview
Waltrip, Marlin R.
Pharmacy
Bakersfield



Vandriesche, K. J.
Pharmacy
Stayton
Van Wagtendonk, J.
Forestry
Bloomington, Ind.



Warner, Ross
B and T
Independence
Washington, T.
B and T
Corvallis
Wassman, R. J.
Humanities
Pukalani, Hawaii



Van Zyl, Phyllis J.
Education
Corvallis
Vaughan, Rodney
Science
Corvallis



Waters, Michael
Science
Fort Sill, Okla.
Way, Robert F.
Agriculture
Scappoose
Wayne, Terry
Engineering
Salem



Velasea, Adolfo
Agriculture
Colombia, S.A.
Vegeer, Tonie
Education
Portland



Webb, Ronald F.
Science
Williams
Webber, Rick
Engineering
Albany
Weber, Catherine
Education
Sacramento, Calif.



Vivion, Kay L.
Engineering
Live Oak, Calif.
Vorderstrasse, V. A.
Agriculture
Scio



Webster, Nancy E.
Physical Education
Forest Grove
Weleber, R. G.
Science
Oregon City
Wellman, James
Engineering
Portland





Welman, Mary B.
Home Economics
Portland



Wells, Sharon
Home Economics
Jefferson

Wick, Sharon
Science
Roseburg

Wickstrom, Carol
Education
Boones Ferry, Ida.

Widmark, Emma
Home Economics
Klawock, Alaska



Wendling, R. F.
Science
Almsville



Wepster, Jan
Agriculture
Sheridan

Wildish, Gary A.
Engineering
Eugene

Wiley, David
Forestry
Portland

Wilkens, John
Forestry
Portland



Werlen, Marie L.
Home Economics
Monterey, Calif.



West, Donald
Pharmacy
Corvallis

Wilkinson, W. L.
Pharmacy
Drain

Will, Elaine
Education
Aurora

Wille, Frank O.
Science
Portland



Wheeler, Gerald
Humanities
North Bend



Whitaker, John P.
Pharmacy
Myrtle Point

Willetts, Paul G.
B and T
Fullerton, Calif.

Williams, Kent
Science
Salem

Willis, Barry G.
Science
Seaside



Whitcomb, Jane
Science
Portland



White, Donna
B and T
Astoria

Willman, Karen
B and T
Portland

Willy, Ray
B and T
Hillsboro

Wilson, Dan R.
Pharmacy
Nyssa



White, Harry E.
Engineering
Portland



Whitfield, Fredrick
Engineering
Sheridan

Wilson, Danny J.
Agriculture
Arcata, Calif.

Wilson, Gordon L.
Education
Beaverton

Wilson, Jerome A.
Agriculture
Corvallis



Whitsell, Roland D.
B and T
Ontario



Whittenburg, Jim
Pharmacy
Portland

Wilson, Mary L.
B and T
Grants Pass

Wilson, Steve
Engineering
Kingsburg, Calif.

Wishart, W. K.
B and T
Roseburg



Whittier, Eleanor
Home Economics
Glendale, Calif.



Wick, Harold M.
Engineering
La Grande

Wolcott, Phyllis L.
Home Economics
Newport Beach, Cal.

Wong, Betsy J.
Humanities
Watsonville, Calif.

Wong, Myrna O.
Pharmacy
Honolulu





Wong, Roland
Agriculture
Honolulu

Woodry, Judy R.
Home Economics
Salem

Wyman, Jill
Humanities
Portland

Wong, Theodore Y.
Engineering
Honolulu

Worrall, Patricia L.
Education
Salem

Yamada, Carolyn
Engineering
Hawaii

Wood, James
Forestry
Napa

Wright, Jeffery L.
Education
Stayton

Yamamoto, Sadami
Science
Kohala, Hawaii

Woodard, Ernest
Forestry
Corvallis

Wright, Gary
B and T
Beaverton

Yamasaki, Morton
Agriculture
Lihue, Hawaii

Woodford, Gene
Science
The Dalles

Wright, Joyce
Education
Newberg

Yankauskas, Jerry
B and T
Portland

Woodley, Joan I.
Education
Altadena, Calif.

Wright, Marcia
B and T
Wauna

Yerkes, Roger
Humanities
Albany

Woodruff, Roger
Science
Troutdale

Wright, William
Engineering
Pendleton

Young, Gerry A.
Engineering
San Mateo, Calif.



Young, Janet M.
Education
Medford

Youngquist, Mike
Science
Salem

Young, Russell
Engineering
Bend

Zalaha, John W.
B and T
Beaverton

Young, Virgil
Engineering
Portland

Zielinski, Lorna M.
Home Economics
Brooks

Young, William
B and T
Kerbey

Miller, David F.
Education
Coos Bay

OUTSTANDING SENIORS

TERRY BAKER

*Sigma Tau; Blue Key;
Phi Tau Sigma;
Living Group president;
Heisman Trophy; Sports
Illustrated Sportsman of
the Year; Maxwell Trophy.*



SUE CARTER

*Living Group pledge
president; Junior
Panhellenic president;
Talons president;
Education senator; Mortar
Board president; Living
Group vice president;
Co-op Board of Directors.*



KAY AULD

*Freshman Class secretary;
ASOSU secretary; ASOSU
second vice president;
Living Group vice
president; Service Club
Council; Student Life;
Peace Corps committee.*

MIKE BURTON

*ASOSU student body
president; ASOSU
student body treasurer;
Blue Key; Alpha Delta
Sigma; Scabbard and
Blade; Arnold Air Society;
MU Board of Directors;
Athletic Board of
Directors.*



EVA KIRKELIE

*Talon; Student Oregon
Education activities;
Junior Class secretary;
MU activities; Mortar
Board.*

CLASS OF 1963



DICK STONE
*Barometer editor;
 MU Board of Directors;
 Blue Key; Sigma Delta
 Chi; Phi Eta Sigma;
 Intercollegiate Athletics
 Board; Publications
 Board; Educational
 Activities Board.*



SUSAN GILL
*Alpha Lambda Delta;
 James Collins Award;
 Clara Waldo Outstanding
 Women Award
 sophomore, junior;
 Orange O, secretary,
 treasurer; Kappa Delta Pi;
 Mortar Board;
 Phi Kappa Phi.*



STEVE ROATH
*MU Public Relations;
 MU president; Student
 Life; Oregon-American
 Pharmaceutical Assn.;
 Alpha Delta Sigma;
 Beaver Preview
 district chairman.*

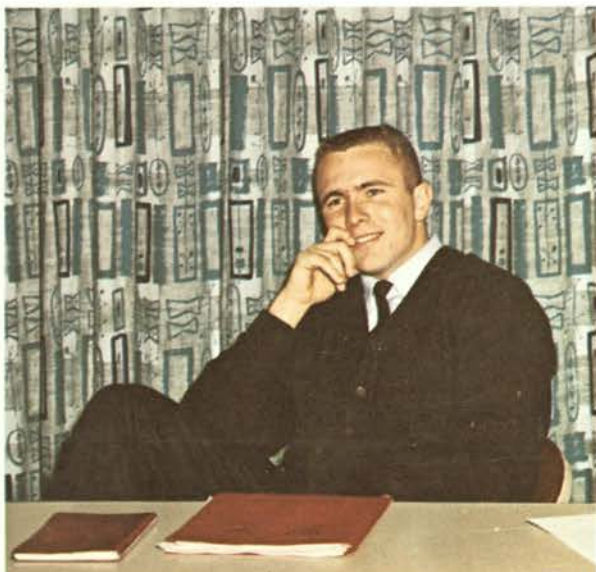

ERIC LINDAUER
*MU Public Relations;
 Chairman Rook-Sopho-
 more Picnic; Junior Class
 sgt.-at-arms; Varsity
 Swimming; Varsity O;
 ASOSU first vice
 president; Blue Key;
 Alpha Delta Sigma.*



KAY KIRKELIE
*Talon; Hall president;
 Inter-Hall representative;
 Education senator;
 Mortar Board;
 SOEA president.*

Class of '63...



September, 1959, saw the Class of 1963 enter Oregon State College to begin its four-year tour through higher education. Rush week was a time of meeting many new friends and developing blisters from the long walks (*right, middle*). Like most freshmen, the Class of '63 diligently wore their green ribbons and Rook lids and participated in the annual Paw-Paw Pick. Snell Hall was brand new and many a coed spent an hour trapped in the elevator which just didn't seem to have all the "bugs" removed. Janice Martin, '63, was crowned Little Colonel at the Military Ball.

Sports saw the Rook football team with a 2 win, 2 loss record. The Baby Beaver basketball team (*right, bottom*) piled up an impressive 15 win 1 loss record. The Rook-Sophomore picnic, which saw the burning of the green, (*pg. 155, center*) was held in the Spring, and the freshmen had a big day by taking all—the tug-of-war, the football game and Betty Fuji as queen. One of the first big dances attended by the new freshmen brought Ray Conniff to the campus. "Talk of the Town" is still remembered as one of the biggest events (*Conniff pictured, top right*).



Remembers...



As the class moved on to become sophomores, the "O" Club was no longer the place for coffee breaks, for the Commons and new MU facilities came into being. Varsity rally boasted two members of the class and the football team had a 6-3-1 season. At the Sophomore Cotillion, "Mint Julep," (*court members pictured top left*) Pat Anderson and Joe Maylie were crowned Betty Coed and Joe College. Henry Cabot Lodge (*welcoming committee lower left*) came to town and spoke at one of the largest convocations in years.

When time came for the annual Rook-Sophomore picnic, the sophomore girls were not to be outdone. They came out on the winning side of the football score again.

Probably the most exciting news was that Oregon State became a university and was granting degrees in humanities and social sciences. The end of the year brought the retirement of Dr. A. L. Strand as president. Dr. James H. Jensen (*page 156*) became the new president of the new school, Oregon State University.



Four Years...



As juniors, the class began activities with a spaghetti feed and made plans to adopt a child from Vietnam through the Foster Parents Plan. This project was carried on throughout the junior and senior years. Football season came and the Beavers had a 5-5 season. Christie Murray, '63, was crowned Homecoming queen (*pictured top right*) but this was not all of the queens, for the next year Ann Swenson, '63, was named 1962 Homecoming queen.

Basketball season meant an exciting trip to the Western NCAA play-off games in Provo, Utah, after a thrilling overtime play-off game with Seattle University.

"Unforgettable '62" was the theme selected by the Junior Prom committee, with George Shearing playing at the concert before the Prom.

Anyone's senior year is exciting, but the class of '63 couldn't have asked for a better one. Football saw the Beavers beat the Ducks (which, incidentally, gave the Beavers a 3-0-1 record over the past four years against their southern neighbors),



at Oregon State.

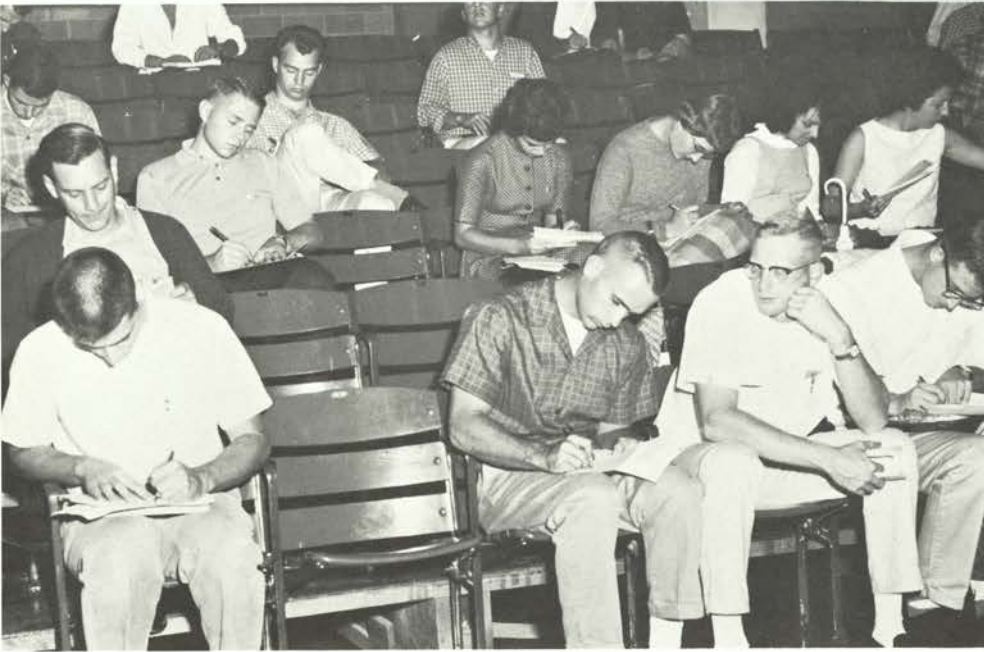

and then go on to the Liberty Bowl, beating Villanova with a touchdown by Terry Baker, '63, All-American, All-Everything. Basketball was exciting as the Beavers again successfully fought Seattle for a chance to participate in the NCAA Western Regionals. They went on by way of victories over San Francisco and Arizona State to the national finals in Louisville, Kentucky.

As the year progressed seniors began thinking of graduation and gave a sigh of relief as they filled out their last registration cards (*pictured top left*). Another place one could always find seniors was at the bridge table (*shown in the Commons, center, left*) for a quick hand of bridge that sometimes lasted an hour or two.

Apartment living was approved for 21-year-olds, and many of the seniors moved throughout Corvallis, getting a taste of being on their own before giving the world a try.

Graduation, June 2, the big day, will see a scattering of the Class of 1963, but its past four years will be remembered forever.



Activities





MAJOR E. C. ALLWORTH, *retiring MU director*

Complementing classroom instruction are countless campus activities—the hub of which is the Memorial Union and Major Allworth. For 44 years he has helped to make Oregon State . . .

ACTIVITIES

ASOSU	161
Publications	177
Fine Arts	185
Royalty	203



ASOSU



To Terry Baker:

The Oregon State student body extends to you a vote of thanks. You have helped to make this year and the past three years winning ones for us. Easterners now realize that Oregon has been admitted to the Union, even though they still consider ours "a bucolic (definition: rustic) campus deep



in the forests of the Northwest," according to *Sports Illustrated*.

But we are not thanking you for your athletic achievements alone. As house president, as a Blue Key member and as an engineering honor student, you have made your contribution to Oregon State.

Therefore, we would like to join with your fans, the Oregon State Legislature and trophy-givers everywhere by paying tribute but mainly by saying, "Thanks."



Greeting foreign students on the OSU campus is one of the many pleasures of Eric Lindauer, ASOSU first vice president, and Kay Auld, ASOSU second vice president. At right, these officers are shown chatting with Francis Lubega, who is from Mbarara, East Africa.

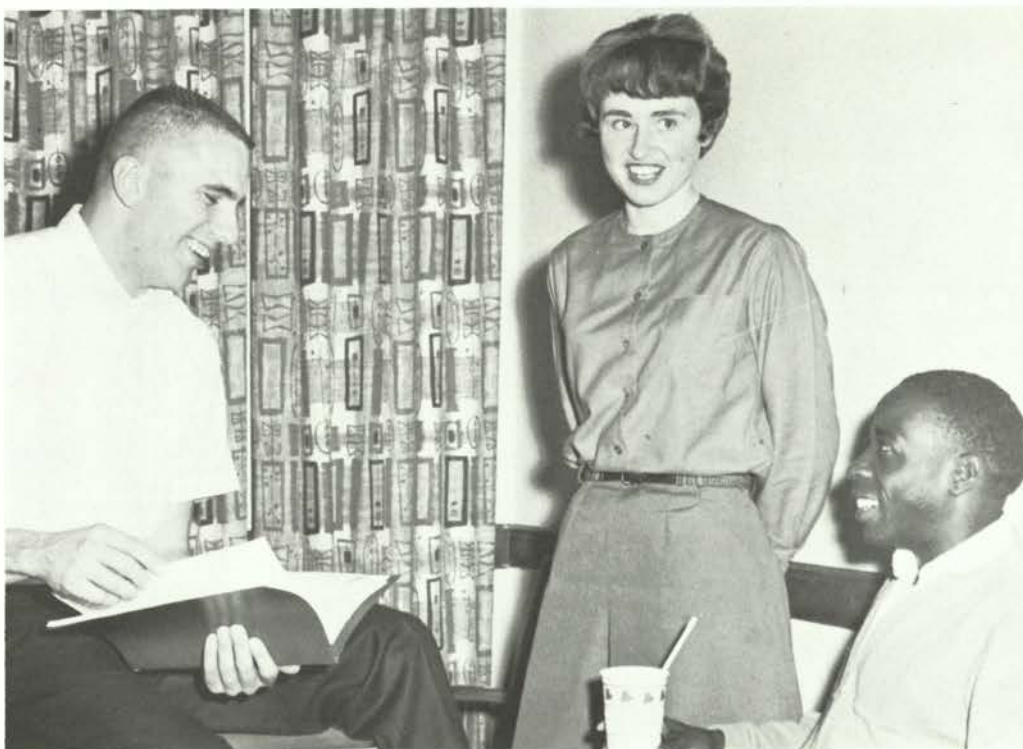

One fall meeting of the ASOSU Senate featured Mr. Jerry Palmer, the Northwest Representative of People to People. Senate members present were (seated, left to right) Mike Burton, ASOSU president; Karen Willman, senate secretary; Eric Lindauer, first vice president; Ray Girod, parliamentarian; Mr. Palmer; Sue McQuaid, presidential assistant; Mike Koch, Inter-Dorm Council; and Gary Wright, business and technology. Standing are Steve Roath, Memorial Union; Kay Auld, second vice president; Lynn Baxter, junior class president; Don Reed, freshman class president; George Suter, senate elections and service chairman; Lynne Hoffman, home economics; Adin Hester, agriculture; Mike King, ASOSU treasurer; Roy Cook, engineering; Diane Tower, Associated Women Students; Joe Nibler, Co-op Students Council; Jerry Musselman, senior class president; Kay Kirkelie, education; Dan Wilson, pharmacy; Julie Flom, student body secretary; Pete Scott, science; Curt Mikkelsen, public relations; Tom Hinthorne, forestry; Phyllis Van Zyl, Inter-Hall; and Bruce Hamilton, sophomore class president. Other members are John McGuire, humanities and social sciences; Dick Stone, Barometer; Jerry Carlson, Inter-Fraternity Council; and Nancy Hutchinson, Panhellenic.





Student Government Accomplishes Projects

Oregon State University student government, led by President Mike Burton (at right), surged ahead during the 1962-1963 year. The Presidential Committee on Higher Education, in conjunction with groups from other state schools, participated in a lobbying effort in the state legislature on behalf of the budget of the State Board of Higher Education. In the area of cultural relations, First Vice President Eric Lindauer encouraged the People to People program which was instigated by ex-President Eisenhower. This program is fostered on the ideal of developing friendship and understanding between the international and American students attending OSU.



ASOSU Keeps Informed

President James H. Jensen and Dean of Students Robert W. Chick set aside the eleven o'clock hour every Monday to meet interested students in the Memorial Union. At right Dean Chick chats with Jack Busch and Mike Burton.



"Got the point, Dad?" With giant pencil in hand, Jack Busch (below) winds up the Dads Weekend skit sponsored by the ASOSU Higher Education Committee. The program, emceed by George Bolon (below, far right), demonstrated the coming needs of higher education.



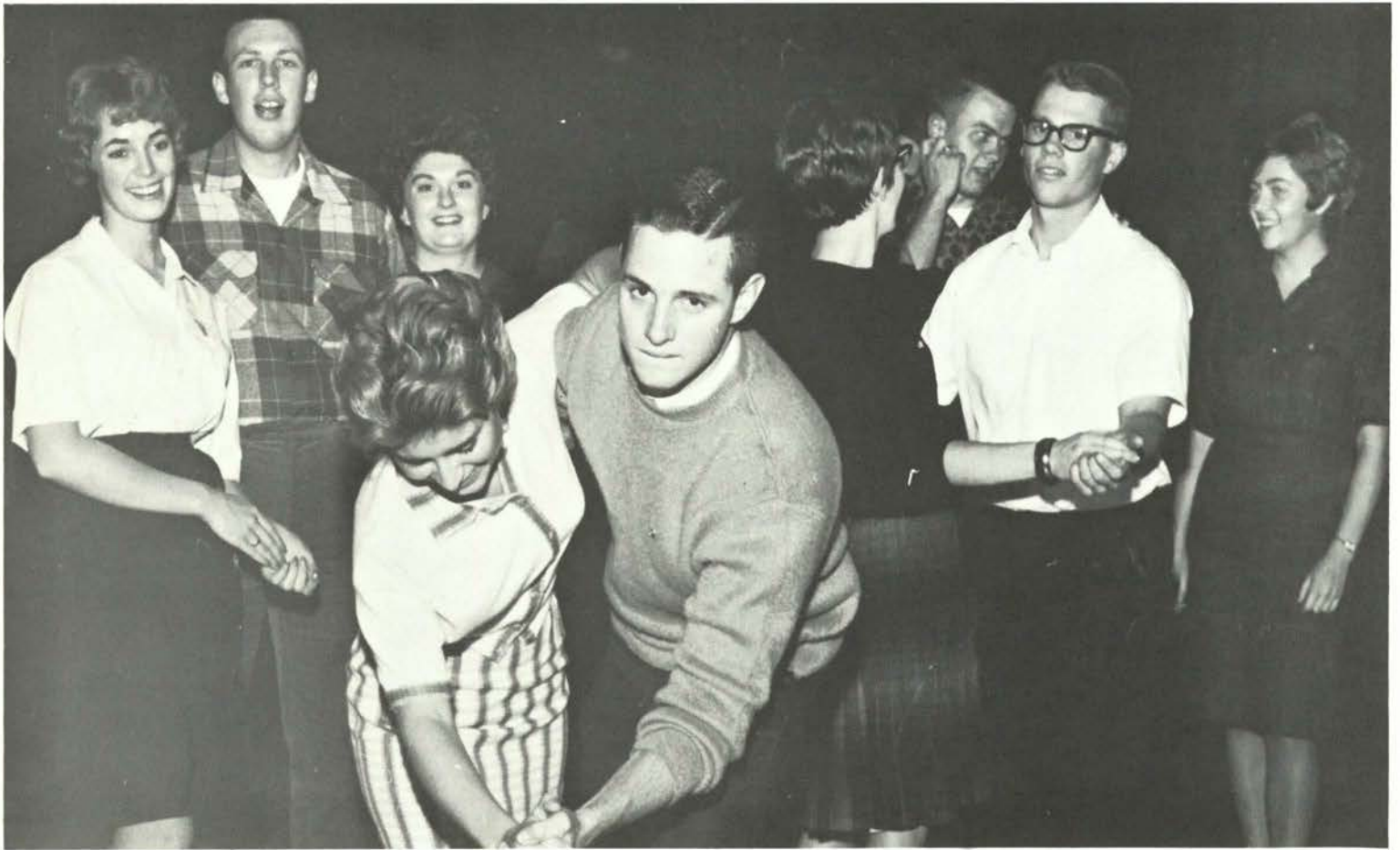

Twisting her way to fame is Bunny Horner, at the Junior Swing Out. Bunny and her partner won the evening's twist contest.

Class of '64 Swings Out

"Swingin'" (or maybe "twistin'") is the word to describe the peppy juniors who started class activities out with a giant "Junior Class Swing-Out." The prom, class Christmas tree and a street dance were the planks in the platform of the class of '64. In fall-time swing above are the leaders of the class (left to right): Norma Ivori, program coordinator; John Moore, sergeant-at-arms; Nancy Brobst; Carol Ann Warrington, secretary; Lynn Baxter, president; Ruth Ann Hartley, prom chairman; Dave Doherty, publicity; Francis Kenyon, treasurer; and Anne Taylor, vice president.

Frieda Stuns Sophomores

Stunned by Typhoon Frieda, who darkened most of Corvallis including the Cotillion-decorated Coliseum, the class of '65 provided several dates-in-one for OSU students. The Cotillion concert, featuring the Brothers Four, attracted many fans on Sunday evening, while dancing enthusiasts enjoyed the music of Johnny Reitz the next weekend. A little less formal was the class pickle sale. Shown at right preparing for the sale are the sophomore class officers: Sally Frahm, secretary; Ron Mobley, sergeant-at-arms; John Watkinson, treasurer; Bruce Hamilton, president; and, seated, Ginny Kari, vice president.



One of the main attractions of fall term was the performance by the Brothers Four at the Sophomore Cotillion concert.

Shown above are the popular performers with Lou Giottonini, chairman of the event.



Freshmen Plan Ahead

Exhibiting devotion and interest, the class of '66 wasted no time in establishing itself as a definite part of Oregon State University. In addition to developing a successful representative council, a community and campus service program and a four-year plan, the class demonstrated great enthusiasm with an outstanding voting percentage. The traditional Rook Bonfire was a fiery success, and the Rook Christmas tree bowed only to the senior decoration. A Freshman Class dance and the Rook-Sophomore picnic completed the year's activities. Officers of the freshman class (top to bottom) are John Sweeney, treasurer; Steve Johnson, sergeant-at-arms; Leslie Buckhorn, secretary; Leslie Busch, vice president; and Don Reed, president.

Memorial Union Offers Versatility

Constantly featuring both academic and social events, the Oregon State Memorial Union is the most familiar building on the campus. Its carpeted rooms house discussion groups, activity meetings and holiday parties for students and adults alike. The bookstore, new art gallery, display of foreign flags and bronze statues contribute to the awing atmosphere of the thirty-six-year-old building, while at the other end, students and professors enjoy cups of coffee in the Commons, games of billiards and ping pong on the lower level and all-school dances in the ballroom. Truly the Memorial Union is the center of student life on this campus.



Memorial Union activities are guided by the members of the activity council (front row, left to right): Doug Hirte, toastmasters; Joann Bye, posters; Dave Pace, music; Jane Carter, hospitality; Ted Marsh, games and recreation; Lora Bennion, art; Ivan Fosback, talent; Gail Everest, fall Barometer representative; Dick Gordon, activity service; and Janet Campbell, dance. The back row includes:

Ron May, photography; Mike Talvola, radio; Mr. Duane Fitzgerald, assistant manager of the MU; Grant Watkinson, public relations; Rod Graham, tours; Mrs. Leone Johnson, program consultant; Steve Roath, president; Major E. C. Allworth, manager of the MU; Francis Kenyon, movies; and Sharon Putman, publications.



Memorial Union activities are evidenced throughout the year. At left is the giant tree, erected for the annual Christmas party. Above, top, is a view of the MU photography dark room, which is available for use by amateur student photographers. Immediately above, the MU poster committee chairman demonstrates the process of silk screening. The committee makes most of the posters on campus for a nominal fee.

OSU Associated Women Offer Diversified Projects

Leaders of the Associated Women Students were hostesses to AWS representatives from Colorado State University when the Ram supporters visited Corvallis for our Homecoming game. OSU girls, under the leadership of Diane Tower, president (at right), report numerous activities and promotional projects including the Nickel Hops, Foreign Students Tea, Scholarship Week and Mothers Weekend. Corvallis girls also hosted the State AWS Convention during spring term.



Acting as the core of AWS activities is the executive council consisting of (LEFT TO RIGHT): Nancy Austin, secretary; Sheryl Torrey, public relations; Sue Gill, scholarship; Kay Yockey, sergeant-at-arms; Kathy Caldwell, cultural events; Linda Hammann, publicity;

Hope Whittier, IAWS representative; Venessa White, office manager. Seated are: Heather Wilson, vice president; Diane Tower, president; Joy Gay Roth, activities. Other members of exc., are: Jane Johnson, treasurer, and Joan Arnold, student board.

Directors Estimate Dividend for Student Stockholders



Determining the policies for the two OSU student corporations are the members of the Co-op Board of Directors (ABOVE, LEFT TO RIGHT): C. Paul Irvine, Mike Burton, W. F. McCulloch, Ted White, Mary Lou Jameson, G. Burton Wood. The stockholders own and operate the bookstore in the MU and a supply center on Monroe Street.



Alum Office Walls Tell OSU History

Homecoming Weekend is a busy time in the alumni office, especially for (LEFT TO RIGHT): C. H. "Scram" Graham, director of alumni relations, and Ted Carlson, editor of the alumni magazine, OREGON STATER.

Weekends at OSU Bring Moms, Dads Together

During Mothers Weekend in May, the Oregon State University moms take time out from their collegiate activities to attend the annual meeting of the Mothers Club. Below are the officers: Mrs. Frank Graham, secretary; Mrs. R. A. Calkins, vice president; Mrs. Joseph K. Roe, president; and Mrs. Melvin Johnson, secretary.



Earlier in the year, Dads Weekend attracts OSU pops for a visit to the campus. Athletic events highlight the weekend along with the Dads Club meeting, led by the officers (above): Mr. Floyd C. Mullen, president; Mr. Del Ball, vice president; Mr. E. G. Huffschtmidt, secretary, and Mr. A. F. Crabtree, treasurer.

Publications Committee Selects Editors

In addition to the selection of editors and business managers, the Publications Committee advises the student publications on the OSU campus. Members shown below are Fred Shideler, director of information; Eugene Davison, assistant director of publications; George Martin, director of the department of printing; Richard Pahre, assistant dean of men; (seated) Shirley Brown, Beaver editor; Dick Stone, Barometer editor; John Lang, Beaver business manager; Larry Anderson, Barometer business manager.



Educational Activities Distribute Student Funds



Many hours are spent by the members of the Educational Activities Committee as they coordinate the funds used by campus organizations. Members contemplating final budget voting are Van Richards, assistant dean of men; C. T. Yerian, head of business education; Dick Stone; Jerry Musselman; Irwin Harris, director of educational activities; Diane Tower; Mike King; Mrs. Alura Paul, secretary of educational activities. Lynne Hoffman is also a member of the committee.

"Opportunity OSU" Sells Oregon State

Because of the limited connotation on the campus, the committee formerly known as Beaver Preview has changed its name to "Opportunity OSU." The program, as it now stands, emphasizes contacts with outstanding high school seniors in order to promote Oregon State University.

A planning committee and district chairmen, assisted by individual high school chairmen, execute the program in all areas of the state throughout the year. Committee members shown at right are (row 1, left to right): Larry Smith, chairman; Jeani Erickson, general secretary; (row 2) Joan Hartley, finance; Linda Schild, materials secretary; Linda Lemon, publicity; Stan Souvenir, district manager; (row 3) Don Ross, Newport area; Jean Butler, Central Oregon area; Jerry Mason, Portland area; Ralph Roland, southeastern Oregon; (row 4) Janet Gerlach, Eugene area; Niki Isted, southwestern Oregon; Toby Schuh, Klamath Falls area; and Mary Speckhart, northeastern Oregon. Rob Swingle, representing The Dalles area, Sandy Zweifel from the Tillamook area, and Tim Kelley from Ontario complete the list of district chairmen.



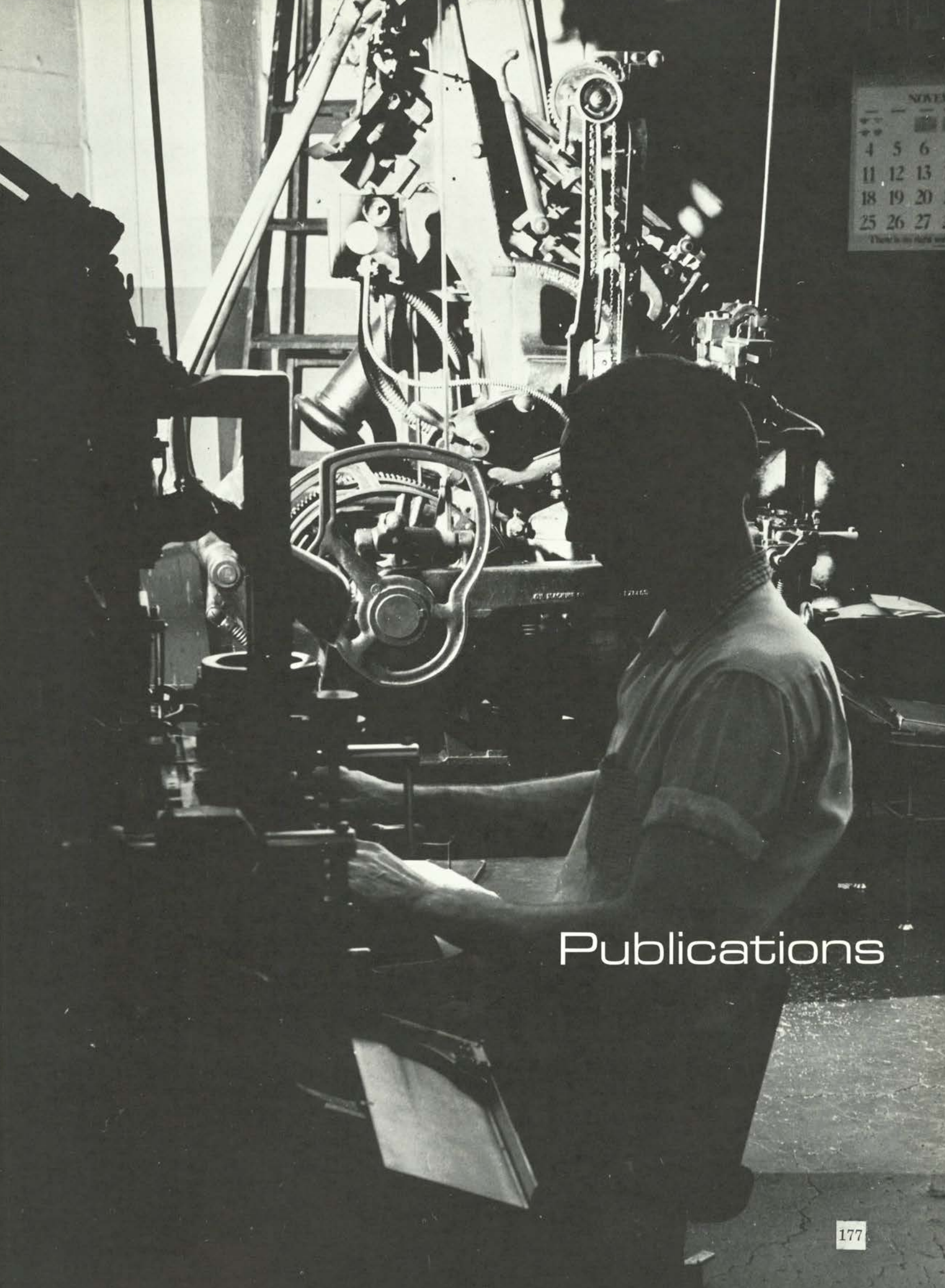

Publications



In addition to his responsibilities as editor of the Barometer, Dick Stone serves on various campus committees such as the Athletic Board and the High School-College Relations Board.

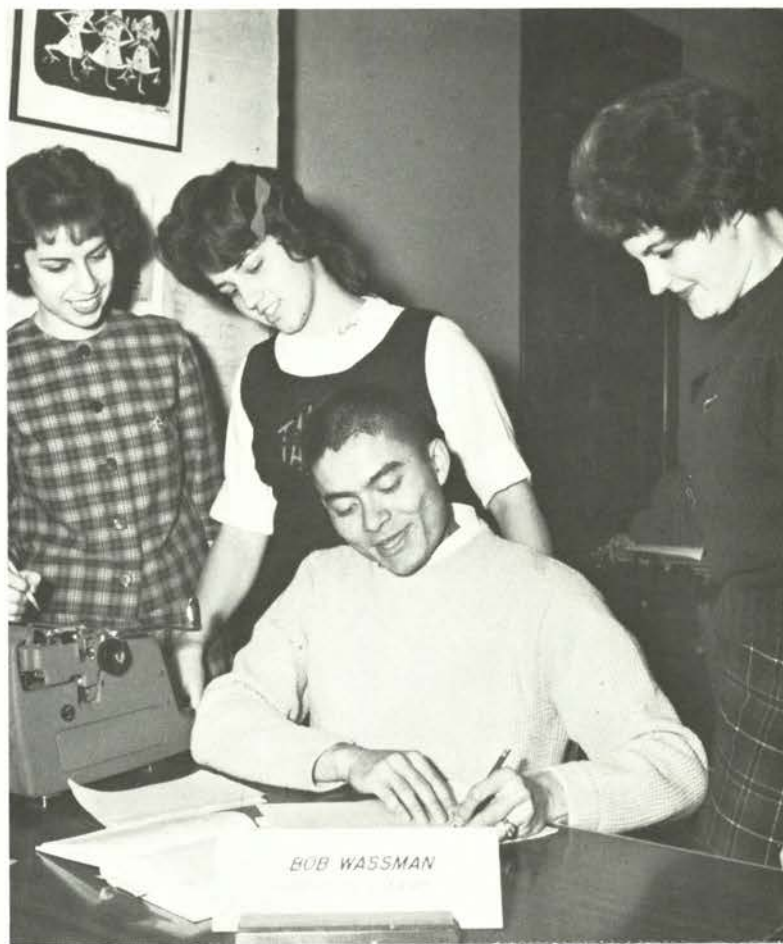

Bob Wassman, production manager, works behind his desk as (standing, left to right) Lois Liptak, wire editor; Evelyn Oveson, copy editor; and Linda Hammann, editorial page editor, look over his shoulder.

Barometer Continues Service

Walking through the doors of Memorial Union 204, one would expect a transformation from the serenity of the MU halls to the turbulence of a busy newspaper office—the bustle of harried reporters, staff members with wrinkles on their brows and pencils behind their ears and the editor reclining in his chair with feet atop desk and telephone in hand, chatting with the *most* important people.

Although this scene is quite conventional, staff members are students, and students have fun. And the paper continues to come out on time.



Examining the latest Associated Press release are (left to right) Howard Matson, staff writer; Susan Bagley, assistant society editor; and Betty Ingram, day editor. Other staff writers are Susan Gore, Mary Knifton and Neil Armantrout.



Barometer officials sorting copy (seated, left to right): Ellen Lucas, news editor; Sharon Putman, assistant news editor; Carol Lewis, assistant editor; Ray Simonson, graphics editor; Mary Poucher,

copy reader. Standing: Neil Armantrout, staff writer; Scott Thompson, sports editor; Rich Good, associate editor. Other directors are Rich Hansen, assistant sports editor; Carolyn Pasley, feature editor.



Copy reader John Mizulo glances at AP copy.



Sharon Bennett, society page editor, and Pete Walz, salesman for the business staff, work on last-minute story.



Assistant editorial page editor, Sharon Montgomery, puts the finishing touches on one of her projects for the day.

Barometer Business Sustains Paper

Keeping busy is no problem for the members of the Barometer business staff. Action is directed by Larry Anderson (shown at right), business manager, and Mike Boss, national advertising manager. Manual duties are faithfully performed by Tempest Kilker, classified advertising manager; Pete Walz and Pat Geiger, salesmen; Jeff Woodside and Jack Raiton, delivery.

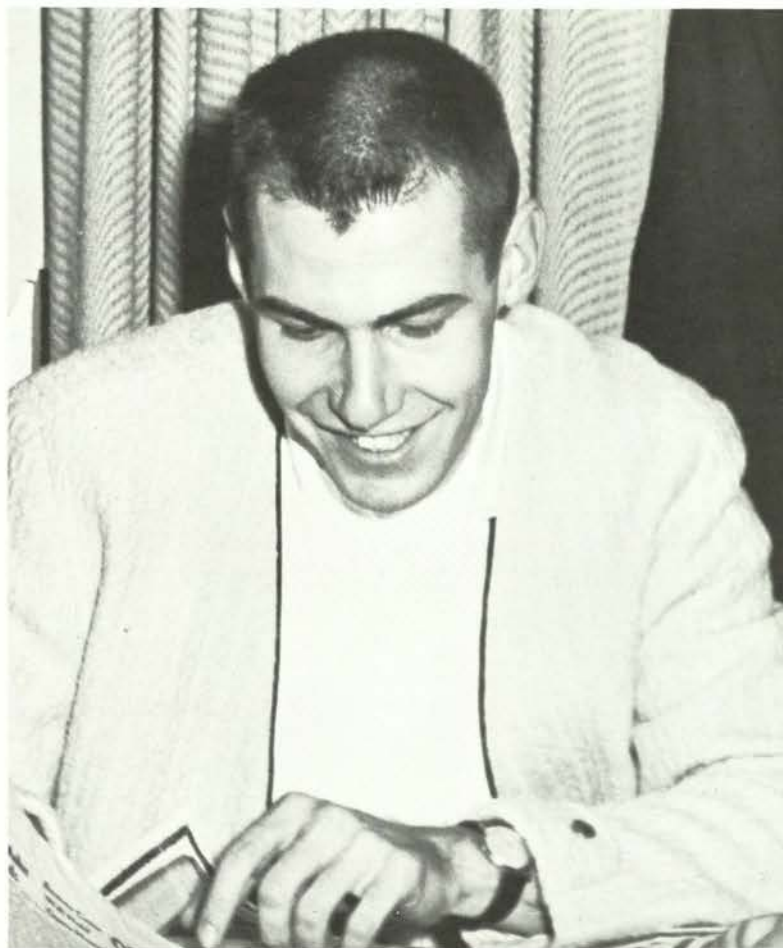

Managing the downtown office was Ted White.



Sandra Cates and Kay Geiger guided the secretarial work in both Barometer offices.



Two of the Barometer salesmen were Mike Helm and John Windquist.

1963 Fussers' Guide Lists Students, Faculty



Featuring one of the sparkling OSU rally girls, the 1963 Fussers' Guide went on sale in November. Names, phone numbers and addresses of students and faculty members are included in the booklet edited by Barbara Wallace (above, center). Co-business managers (left to right) were Bill Milne and Mike Helm.

Spindrift Emphasizes Student Talent

Coordinating student efforts in Spindrift, the all-student literary publication, are the members of the editorial board (left to right): Thomas Buchanan, Carol Lewis, John Hocken, Robert Hazel, adviser; Tom Hainline, art; Jan Hocken, editor; Susan Meyer.



"Typically Oregon State" Is Yearbook Theme

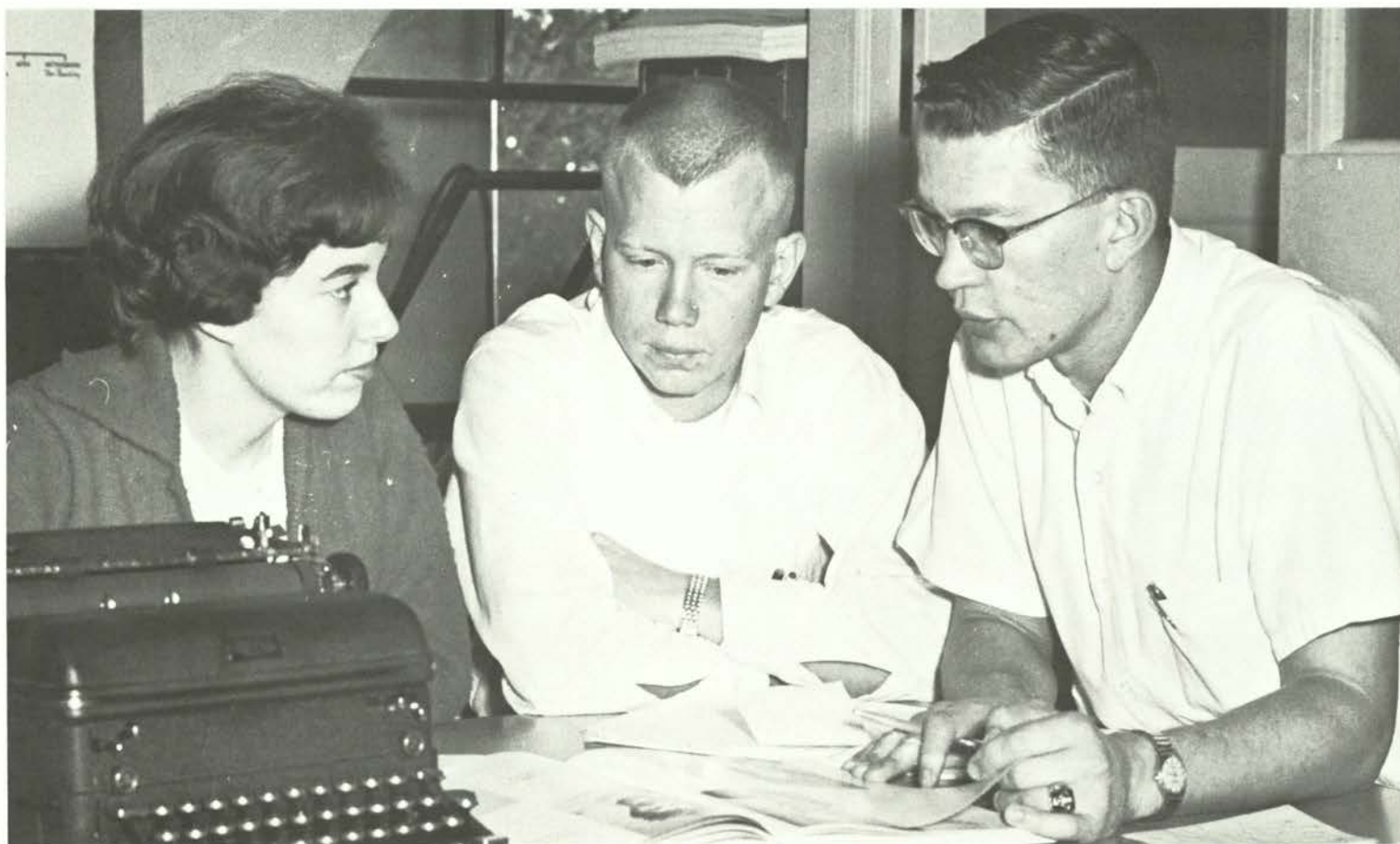

Striving to exemplify Oregon State University has been the underlying purpose of the Beaver staff members this year. During fall term, members of the staff enrolled in a class concerning the production of successful collegiate yearbooks. With this extra boon, ideas and rough drafts sailed smoothly into the 1963 Beaver, under the direction of the planning committee (shown above): Shirley Brown, editor; Doug Coughenower, managing editor; and John Lang, business manager.



Gathered together for an evening class in the Beaver office are: (seated) Becky Redding, living groups; Carolyn Johnson, honoraries; (standing) Al Smith, colleges; and Margaret Rose, royalty.

Telephone conversations are an important part of Beaver staff work. Conversing below are Niki Isted, ASOSU and publications; Norm Notdurft, military and engineering; Bette Orr, clubs; and John Sheller, sports.



Sharon Truax, administration, supervises the typing procedures of Sally James, office manager.



Sandra Burns edited the opening color section, dividers and chronological events of the Beaver.



Editor of the colorful senior section is Kathy Kennedy.



Presenting fine arts in this year's book is Jean Geiger.

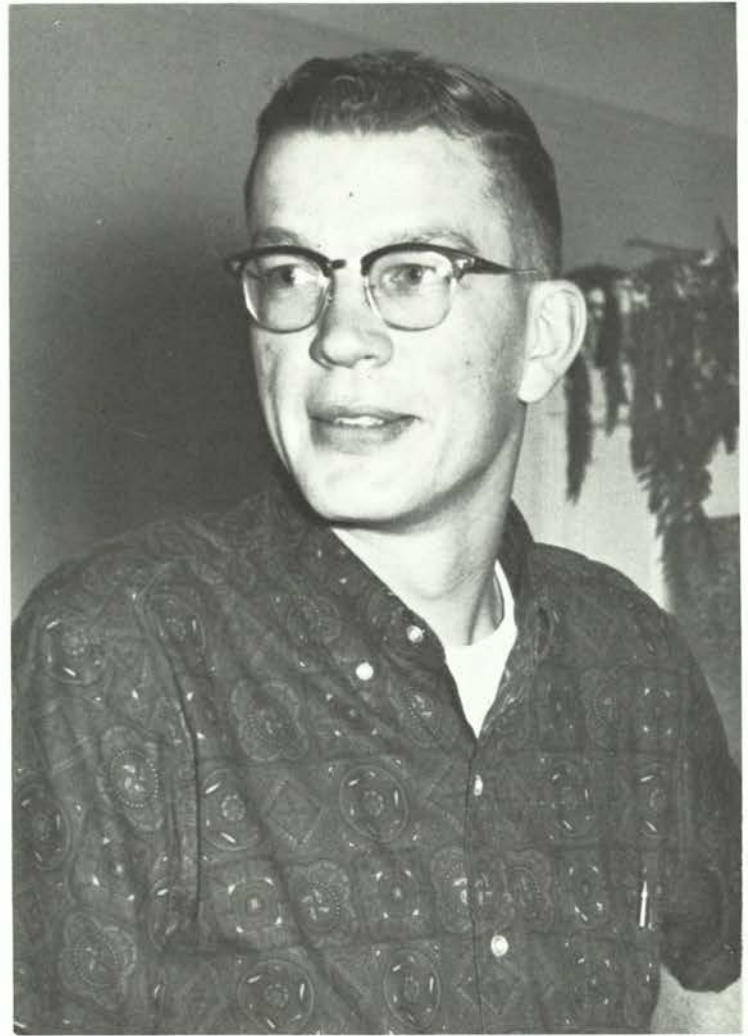

Beaver Sales Top Records

1963 Beaver book sales soared this year under the relatively new registration sales plan. In this arrangement, under the direction of John Lang (above right), business manager, and Paul Schanno (above left), book salesman, students indicate during registration that they wish to purchase a Beaver. The cost of the book is added to the next term's tuition. Page sales were handled by Rob Swingle (at right).



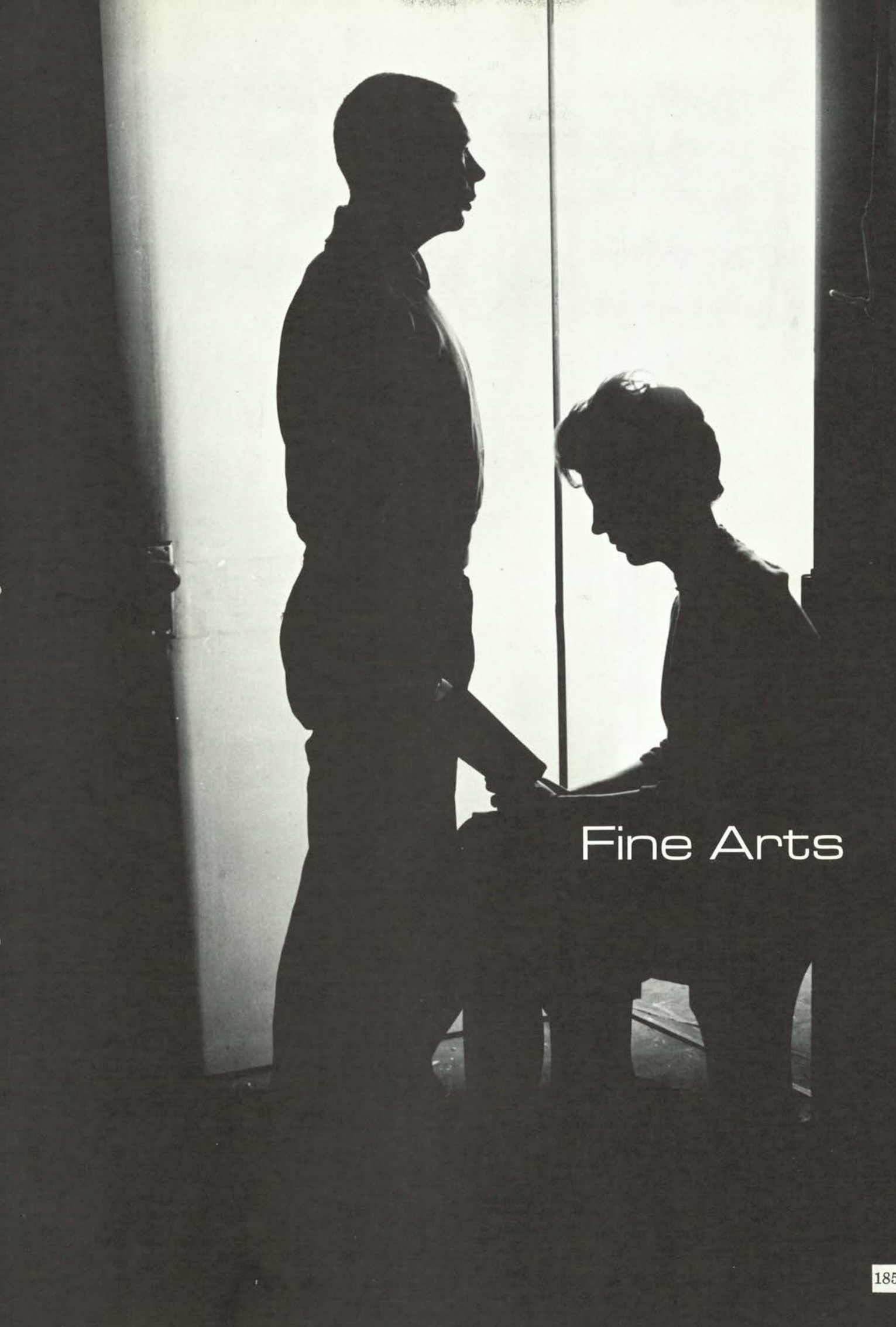

Fine Arts

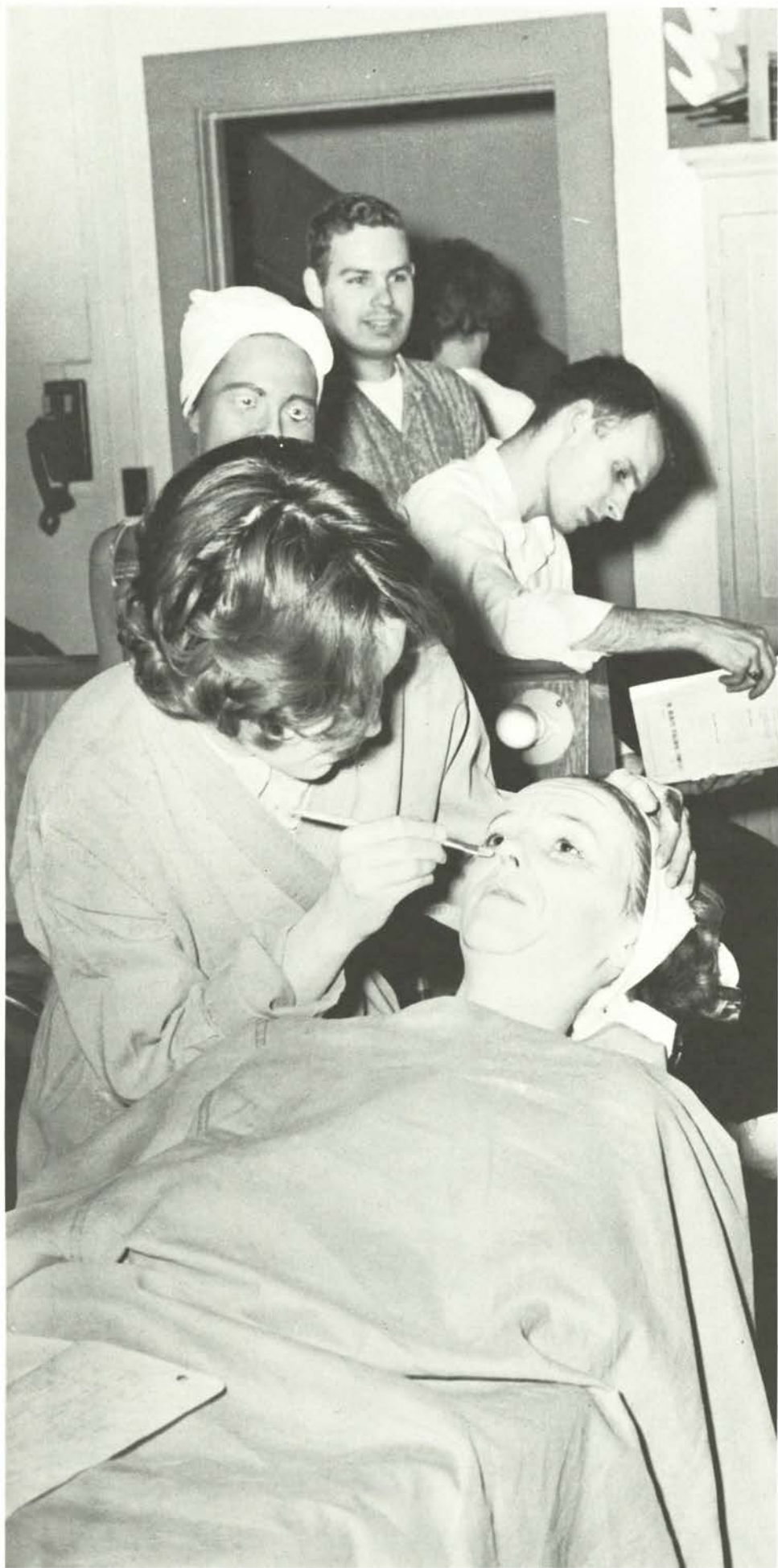



DRAMA—

The silence of a playhouse, cold.
Voices of times past, echoes, a
Broken chair, a half-filled
can of paint, evoking thought.

An open door through which
The rays of light fight, to
Push back shadows which seem
To stare back in the musty air.

The noise of backstage talk,
Of studio script—Too much
redness of cheek or dark eyebrow.
Magic in sweat and toil.

Earth and fire, water and air.
All the props and more are
There, mountain and sea, dust and
Sand, when man portrays man.

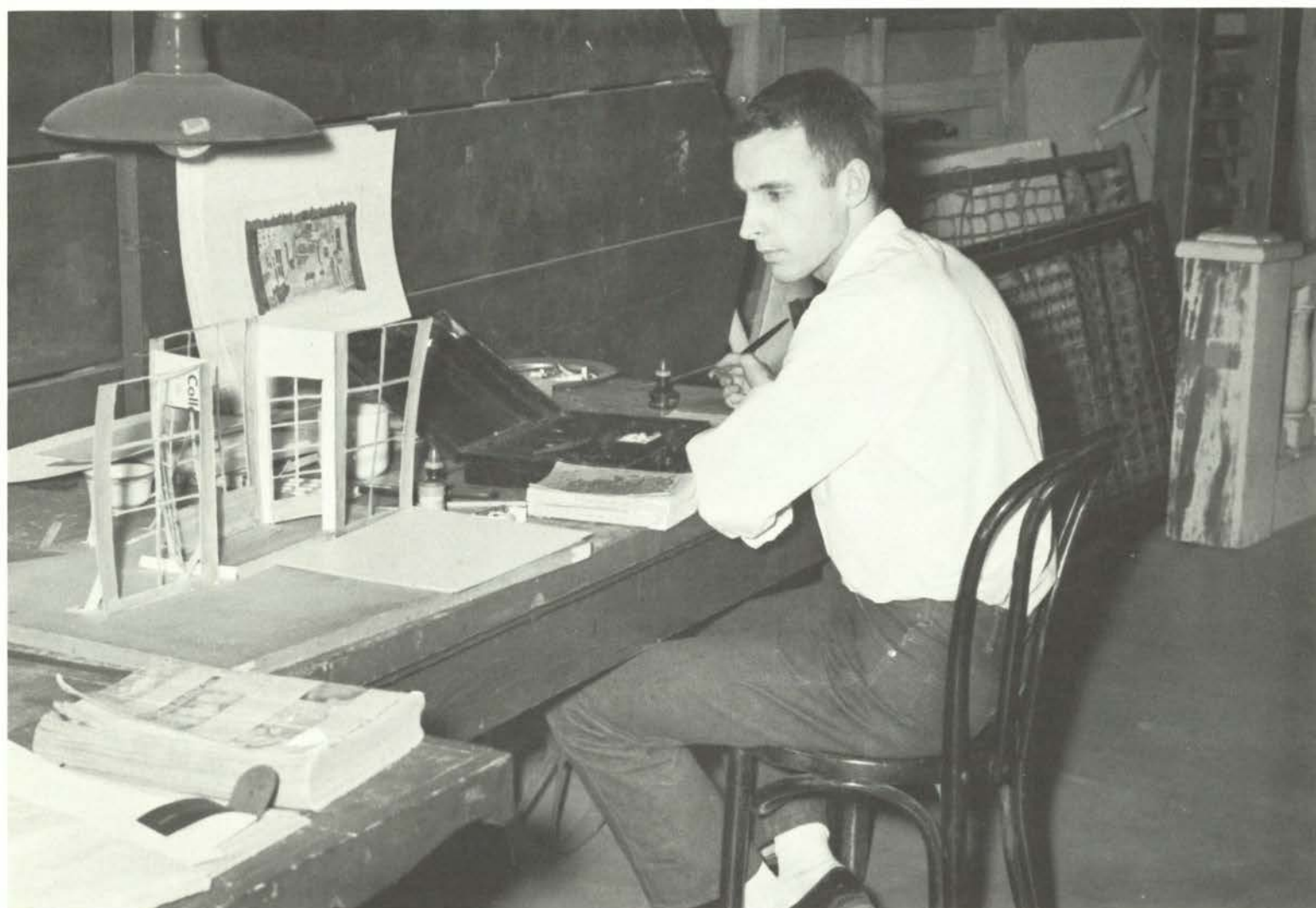

Speaking of Murder

"Speaking of Murder," a melodrama presented at Mitchell Playhouse November 1-3, was full of humor and suspense. The basic plot concerned Annabelle Logan's murder of Charles Ashton's first wife. Ashton then married Connie, an actress, rather than Annabelle. A "rare book vault" served Miss Logan's homicidal purposes in her plan to murder Connie Ashton. Annabelle dominated the play with her clever plotting and ruthlessness, keeping the audience on the edge of its seat.

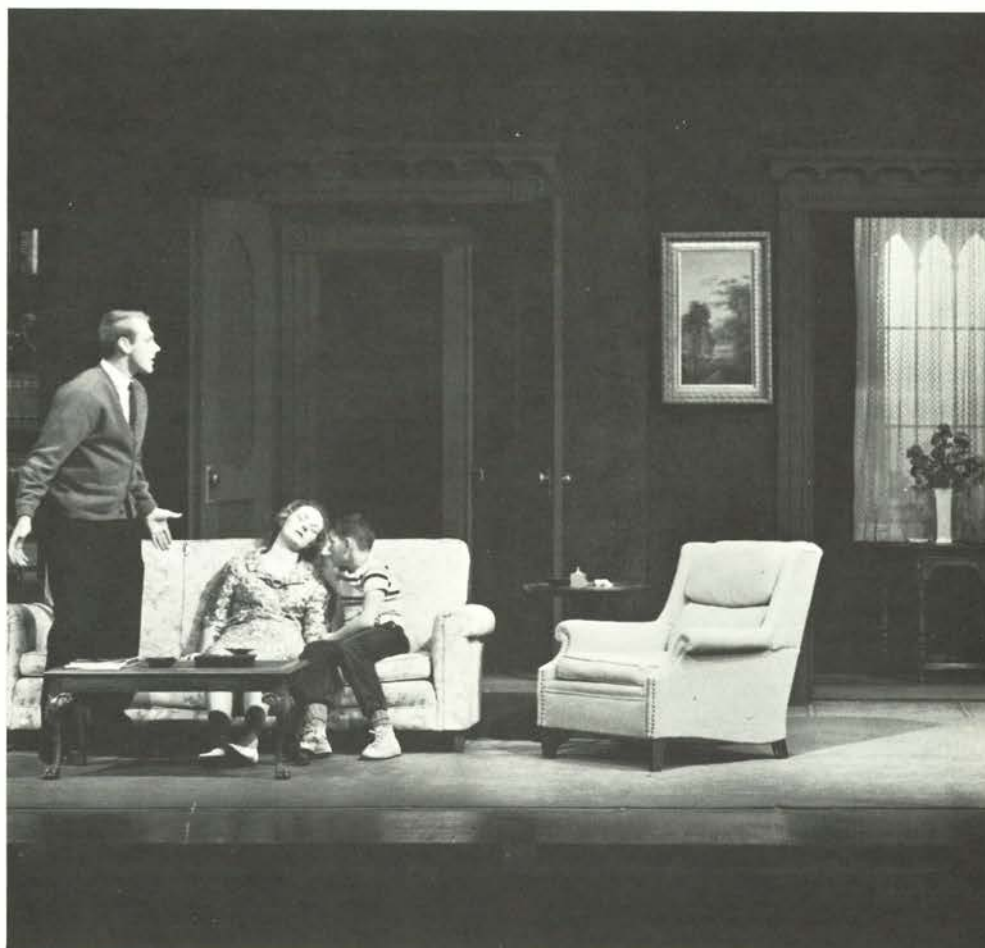

A Streetcar Named Desire

In "A Streetcar Named Desire," Blanche Du Bois, a southern belle who could not accept the reality of the loss of her aristocratic position in the South, went to live with her well-adjusted sister, Stella, and her "earthy" brother-in-law, Stanley. Conflict erupted between Blanche and Stanley in the old, lower class district of New Orleans because of her inability to accept life realistically. This typical Tennessee Williams play was presented February 7-9 at Mitchell Playhouse under the direction of C. V. Bennett, assistant professor of speech.





The Diary of Anne Frank

"The Diary of Anne Frank" is the stage portrayal of an autobiography of a young Jewish girl. She and her family were forced into hiding from the German Nazis. Tensions and emotions caused by the

anti-Jewish persecution, life in cramped quarters with two other families and an adolescent love were revealed through the dynamic stage lighting and other dramatic effects.





R.U.R.

"R.U.R.," a melodrama written by Czechoslovakian Karel Capek, pictured an automated society where most of the work was performed by robots. Romance developed between Harry Doman, the general manager of a robot manufacturing plant, and Helena Glory, president of the Humanitarian League. The robots were developed by Rossum, who wanted to be a god over a group of people. Rossum's Universal Robots (R.U.R.) suspensefully revolted against their human leaders and seized control of the world. The climax of the play came when the robots learned they could not reproduce themselves. "R.U.R." was presented November 28-30 in Mitchell Playhouse under the direction of E. S. Cortright, professor of speech.

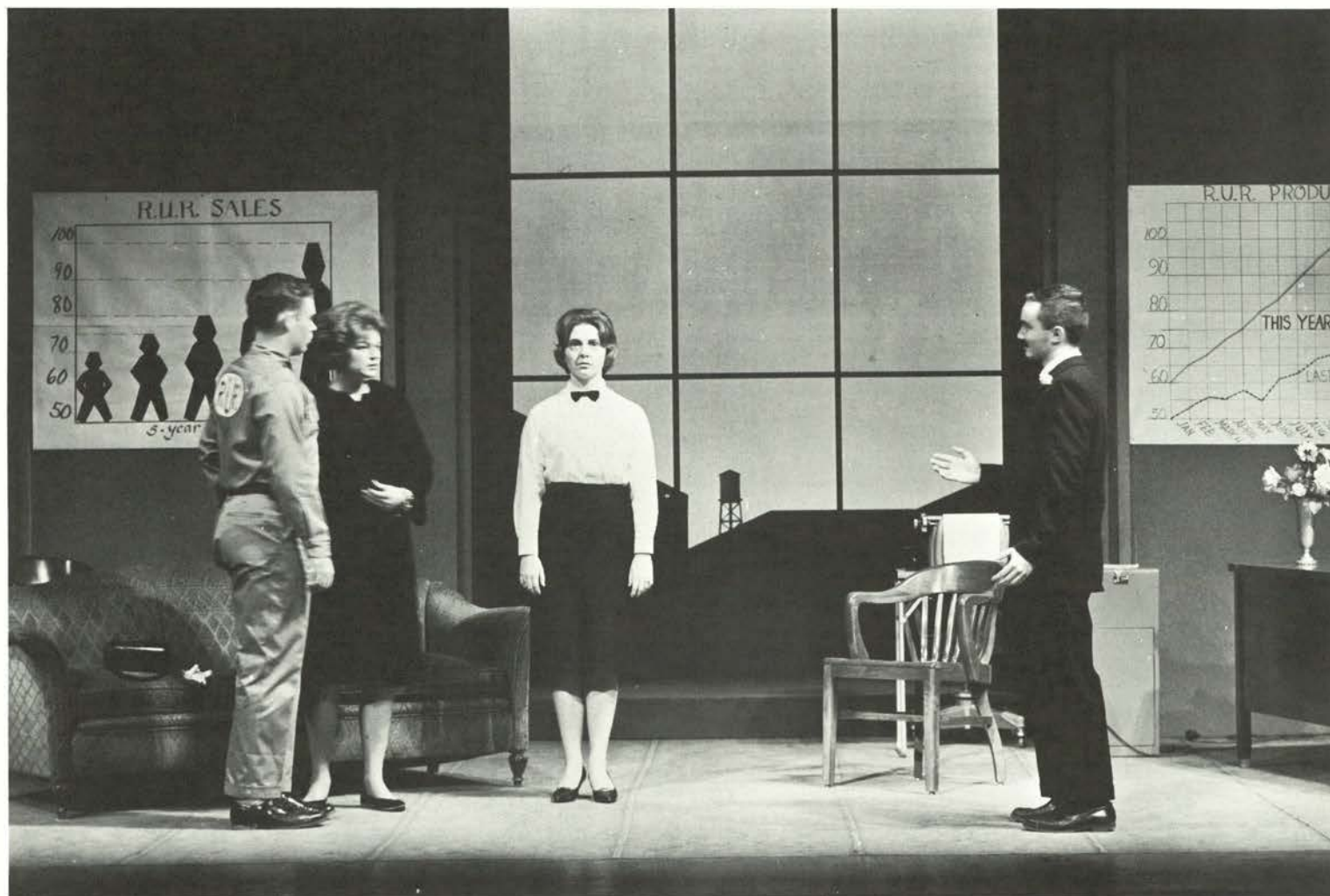
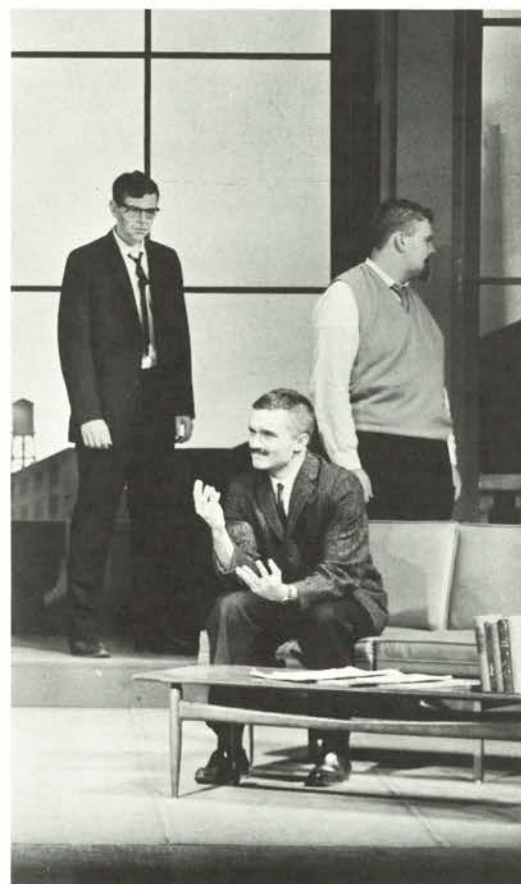
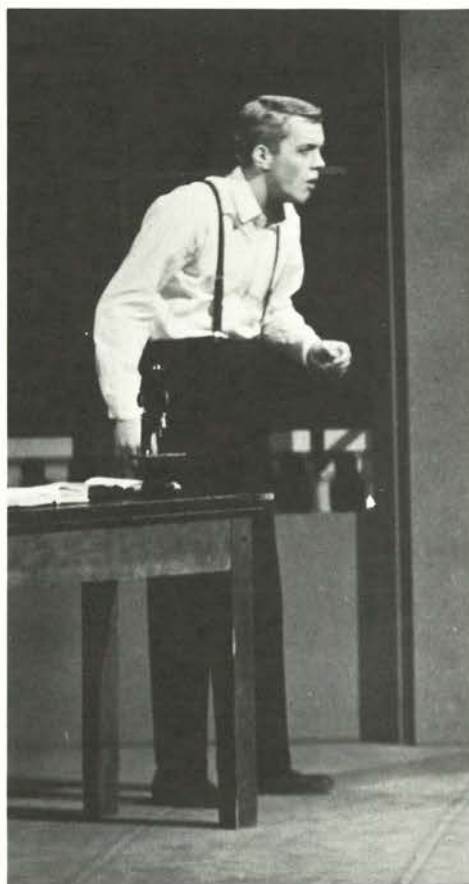



Critics Choice

"Critics Choice," a sophisticated comedy by Ira Levin, concerned a noted Broadway critic, Parker Ballantine, who was married to a successful playwright, Angella Ballantine. Problems arose when Parker had to review a bad play written by his wife. Mr. Ballantine had been divorced by his first wife, an actress, when he had given her a bad review. The performance was presented at Mitchell Playhouse from February 28 to March 2.



ART—

Strange have been the feelings
Upon first observing a work of
Art, strange the reactions to
A mixture of paint or a
Contrast in black and white.
That to the world may be
Wrong, but to me seems right,
What is there in a pair of
Eyes, in a smile, in the
Stories written there? Stories bound only
By the covers of one's imagination,
And portrayed through the feeling
In an artist's hand.



BROADWAY PLAY—



"Carnival" Comes to OSU

"Carnival," a play that appeared on Broadway for more than two and a half years, was introduced to OSU audiences on January 22 by an empty stage. Gradually Professor Schlegel's traveling carnival was set up before the viewers' eyes.

Although the atmosphere of the carnival was gay and happy, the plot revealed the loneliness and misery of Lili, a timid young girl who fell in love with a puppeteer.

Michael Stewart adapted Helen Duetsch's plot for the stage production. The musical score, written by Bob Merrill, included, "Love Makes The World Go Round." Puppets played a vital role in creating the carnival atmosphere the audience found so delightful.

MUSIC—

The Corvallis-OSU Symphony lists students, faculty and townspeople on its roster. Performing a wide range of standard orchestral literature, the group presents three concerts annually.

OSU's widely acclaimed Marching Band is noted for the precision and spirit displayed in its many football game shows—all designed and written by bandmaster Ted Mesang. The Marching Band is now co-educational, women being included for the first time in many years.



John O'Connor



Ted Mesang



Corvallis-OSU Symphony



OSU Marching Band

University Chorus



Choralaires

Karl Moltmann



Robert Walls



University Chorus, Choralaires and Concert Band contributed to campus and community life by frequent appearances before local audiences and convention guests, and by out-of-town concerts. Included in this busy season were concerts for the Future Teachers of America, Charter Day, 4-H Leaders, Easter Sunrise Service, Dads Weekend, Christmas Concert, Corvallis Arts Center and others. Off-campus, the Choralaires presented two concerts in Salem and two in Portland. Stereo records of the annual home concerts of Choralaires and Concert Band were issued.



Concert Band



Pep Band

The OSU Dixieland Band supplied pep and spirit at 22 of Oregon State's basketball games this year. The well-traveled group played for all of the home games, the Far West Classic in Portland, the University of Oregon games in Eugene, the OSU-Seattle playoff game in Eugene, the Western Regionals in Provo, Utah, and even followed the team to NCAA finals at Louisville, Kentucky. Dan Ferry (AT RIGHT), the shortest member of the Pep Band, entertained enthusiastic audiences with his rendition of the Charleston. Dixieland Band members led by Jan Baxter (STANDING, ABOVE) are ROW ONE (FROM LEFT TO RIGHT) Rick Campbell, Lynn Fairbrother, Gene Inskeep, John Folz, Dennis Randall; ROW TWO: George Freyer, Dennis Johnson, Don Enright, Larry Rader, Tom Chown, Dan Wilson, Dan Ferry, Dan Whitney; ROW THREE: Terry Vaughn, Skip McCready, Kelly McGreer; ROW FOUR: Chuck Cleveland, Richard Knights, Conrad Reinmiller, Mike Payne, Don Van Blaricom, Roger Hockersmith.



Corvallis-OSU Music Association

Truly renowned as one of the outstanding concert associations in the United States, the Corvallis-OSU Music Association annually brings to the campus the world's greatest musical concert attractions. Pictured below are three of this season's seven presentations—top



left, the Soloist di Zagreb; top right, Leonard Bernstein Gala; and bottom, the Rumanian Rhapsody. Others were Malcolm Frager, pianist; the Portland Symphony, the Concordia College Choir and the Todd Duncan-Camilla Williams duo.





FORENSICS—

The debate and extemporaneous-speaking squad (FROM LEFT TO RIGHT) Jerry Justice, Alice Thompson, Dennis Wood, Jan Hayes, Tom Tyler, Paul Steele, Susan Moehnke, Tom Gallagher, Dr. Ralph W. Peterson, debate and extemporaneous-speaking coach; Steve Hutchinson, Steve Yamami, Stewart Holmes, Pat Kallberg, John Moore, Richard Schweitzer, Suzann Peterson and Herschel Mack compete in western tournaments at Linfield, Centralia, Los Angeles, Provo, Reno and Missoula. Herschel Mack and Jerry Justice placed in the western regionals at Forest Grove, winning an opportunity to compete in a debate contest at West Point.

In May the Forensics squad sponsored a Novice Tournament for unexperienced Oregon State students.



Oratory competitors are (LEFT TO RIGHT): Kyu Lee, Scott Foster, Lora Bennion, Dr. Earl W. Wells, director of forensics and oratory coach; Steve Hutchinson, Herschel Mack, Stewart Holmes and Margaret Stein (not pictured).



ROYALTY

Every queen candidate knows the torture of the interview, the excitement of preparation and the thrill of presentation.



*Mirror, mirror, on the wall,
Who's the fairest of them all—
In the valley, by the sea,
Not one, but many have we.*



BETTY COED and JOE COLLEGE

Connie Coyle

Dave Wood

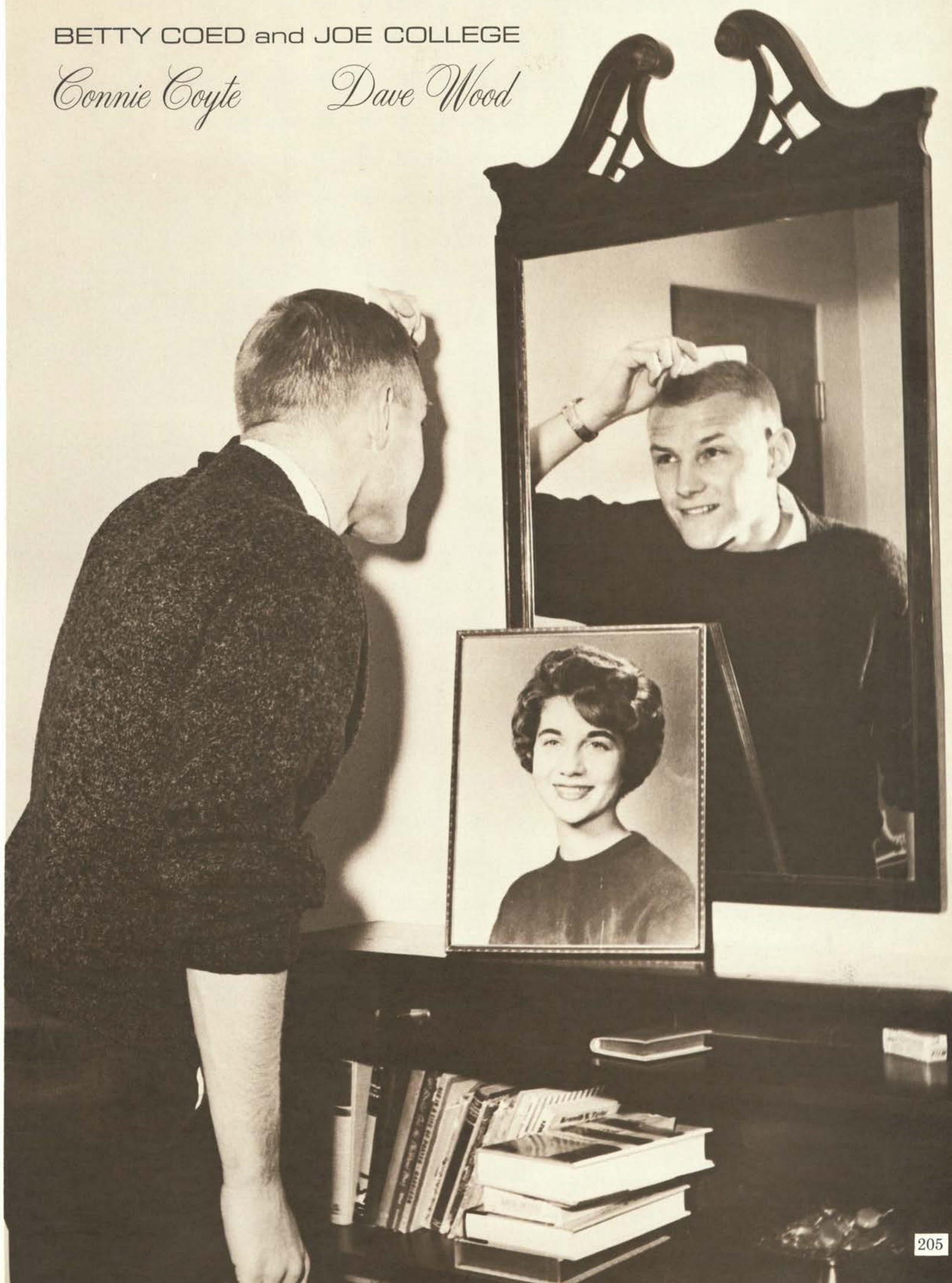



1962 HOMECOMING

Queen Ann Swenson

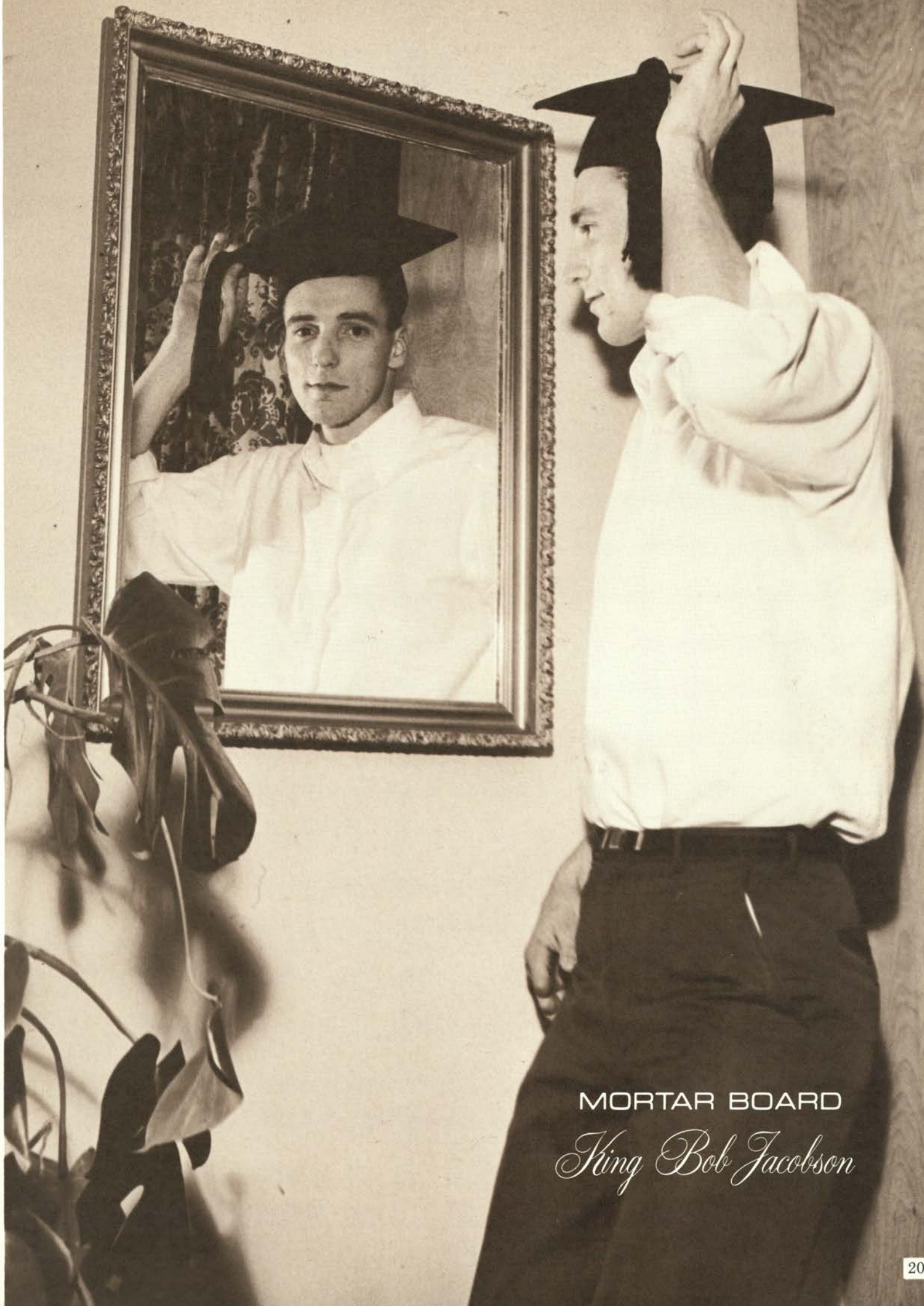

MORTAR BOARD

King Bob Jacobson

QUEEN OF HEARTS

Jane Coene



JUNIOR-SENIOR PROM

Queen Sue Schwabe



LITTLE COLONEL

Diane Moore





WINTER CARNIVAL

Christie Murray



MISS CORVALLIS, 1962

Judy Martin



ΔΣΦ DREAM GIRL

Janet Young



ΠΚΦ ROSE

Barbara Pedley



ΦΣΚ MOONLIGHT GIRL

Judy Vejlupek



ΦΚΣ DEAREST GIRL

Joan Donning

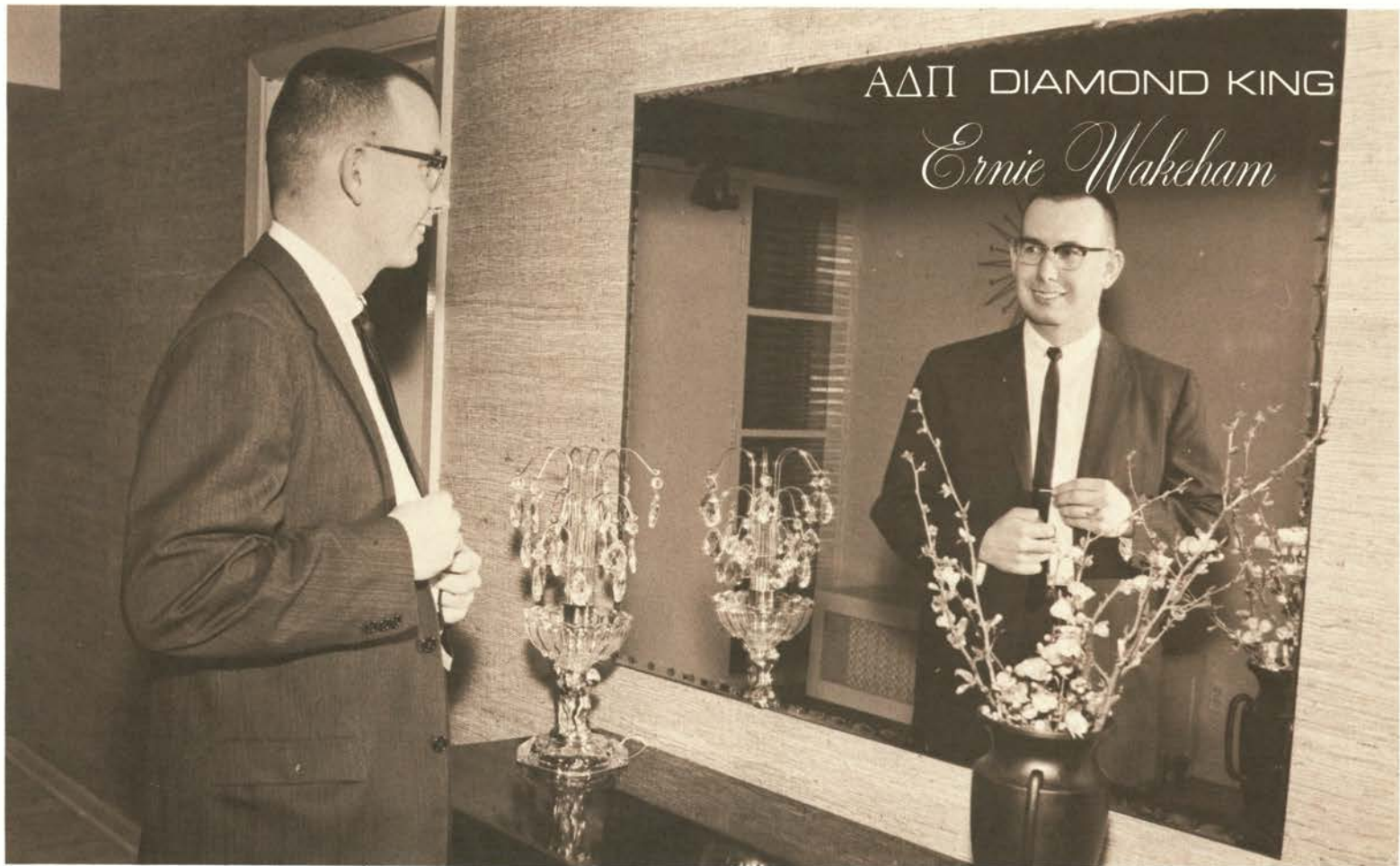

ΣΠ ORCHID

La Vonne Marks



ΣΧ SWEETHEART

Nancy Munson





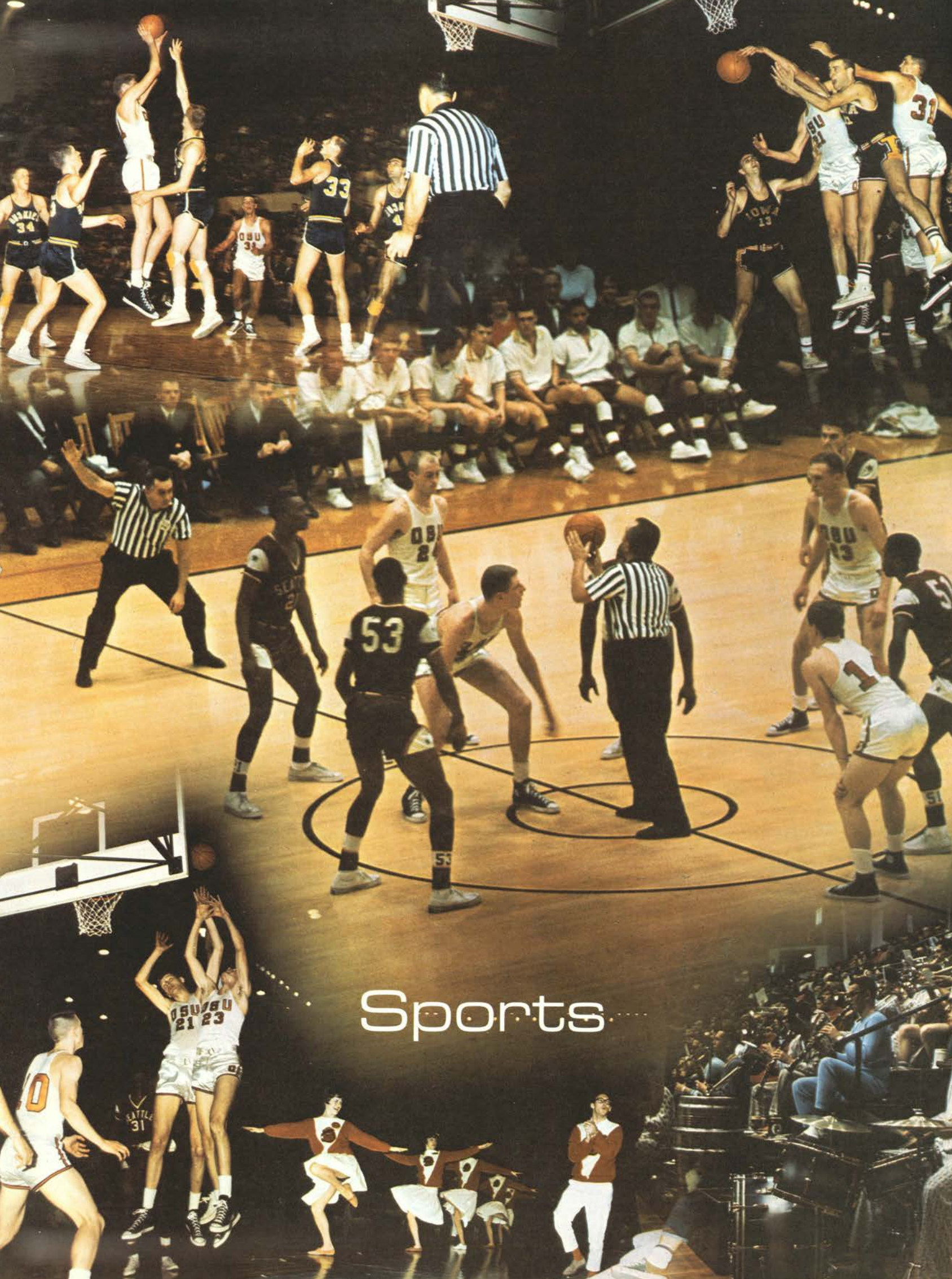

Sports



Coaches such as Prothro, Gill, Bell and Coleman (left: top to bottom) mold athletes and present spectacular sports typifying the spirit that is Oregon State . . .

SPORTS

Fall	222
Winter	236
Spring	256
WRA and Intramurals	273

ATHLETIC BOARD

Headed by Athletic Director R. S. (Spec) Keene (opposite, far right) and Board Director Glenn Holcomb (standing next to Keene), the Athletic Board composed of alumni, faculty and students, makes possible OSU's sports program. As a body, the Athletic Board allocates funds and maintains the athletic plants as well as determines policy. Jim Barratt, ticket manager (lower left), and John Eggers, publicity director (lower right), present the decisions of the Board to the public.

Mike Burton
J. H. Reardon
Leo L. Laythe

Dick Stone
M. G. Robertson
Charles Parker



Jay Reynolds
C. H. Graham

Jess S. Walton
Miller Huggins





RALLY

ABOVE: Entertaining Beaver sports fans and keeping team spirit high from Philadelphia's Liberty Bowl to the NCAA play-offs were varsity rally members (TOP, LEFT TO RIGHT): Judy Smith, Bill Bailey, Sue Craig, Denny Palanuk, Carol Mortensen, Bob Jacobson, Pat Phillips, Tom Hazlett, Karen Cork, Bill Dupin and Sue Stowe.

LEFT: Rally King and ex-basketball player Bob Jacobson invoked a respect from the student body that greatly increased the effectiveness of the rally's yells and skits.

ABOVE RIGHT: Choosing new rally squads and gathering funds for their travel are the main duties of the Rally Committee (LEFT TO RIGHT): Bob Jacobson, Judy Smith, Sandy Armstrong, Paul Schanno, Penny Henderson, Dave Burr and Norm Hoffman.

RIGHT: Sports fans attending Rook games were entertained by the colorful and varied routines of Rook rally members, (RIGHT, ROW ONE, LEFT TO RIGHT): Janet Hall, Bob Bomengen, John Wesely and Ann Carlson; ROW TWO: Sue Shirley, Doug Burns, Tom Nielson and Ronda Schoen; ROW THREE: Sue Wiesner and Bonnie Gathercoal.



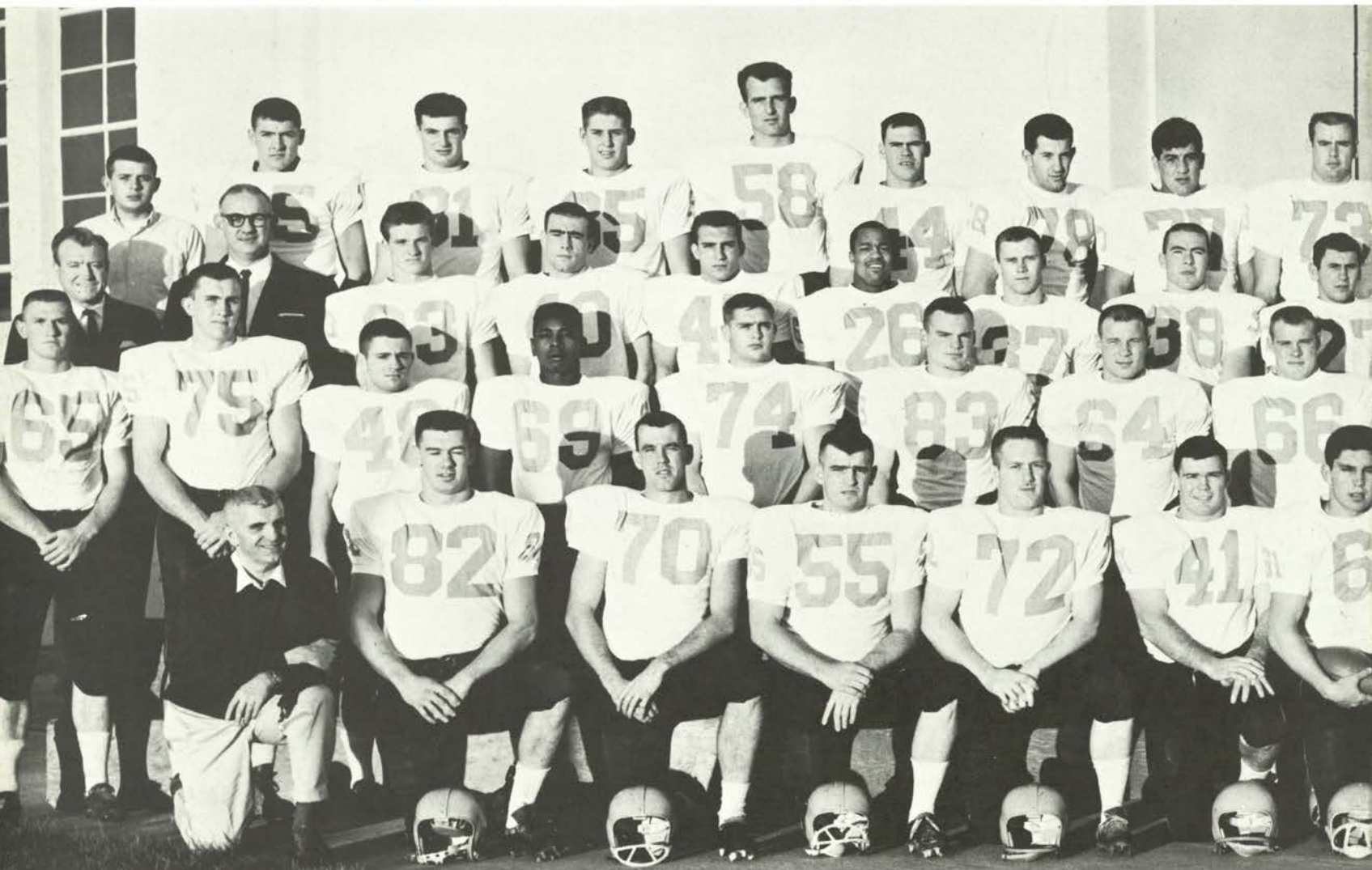

ROW ONE, LEFT TO RIGHT: Don Shelly (equipment manager), Paul Seal, Mike Youngquist, John Farrell, Jim Funston, Tim Ankerson, George Gnos, Ross Cariaga, Dick DeBisschop, Rich Brooks, Fred Jones, Terry Baker and Ken Haack. ROW TWO: Don Roberts, Dave Butler, John Ollsen, Enoch James, Jim Ilert, Jack Graham, Fred Miller, Ron Doman, Al East, Dick Ruhl, Booker Washington, Dick Jones, Jerry Niel, Hoyt Keeney, Doug Suckling, Rick Nelson and Bob Gambold, asst. coach. ROW THREE: "Ropes" Robinson (trainer), Tommy Prothro, head coach; Thurman Bell, Mike Barnes, Dick DeFilippo, Olvin More-

FOOTBALL

Beavers rank 15th in nation

RECORD

OSU 39	Iowa St. 35
OSU 8	Iowa 28
OSU 27	Stanford 0
OSU 13	Washington 14
OSU 40	U.O.P. 6
OSU 51	W. Virginia 22
OSU 18	Washington St. 12
OSU 32	Idaho 0
OSU 25	Colorado St. 14
OSU 20	Oregon 17
Liberty Bowl:	
OSU 6	Villanova 0

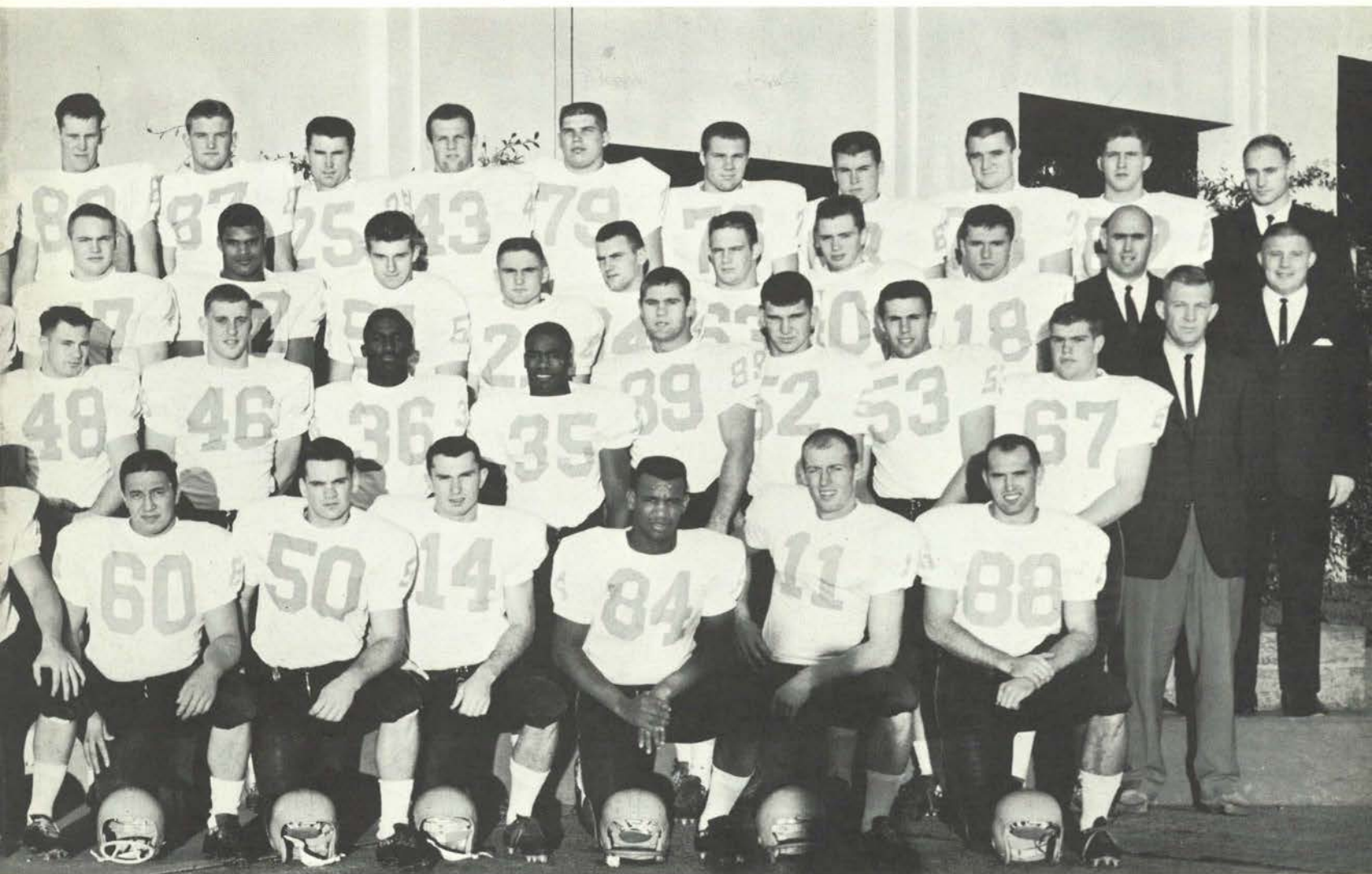

land, Dan Sieg, Art O'Grady, Dan Espalin, Jim Rider, Leroy Whittle, Bill Keep, Ed Rice, Jim Sinyard, Al Funston, Warren Woodworth, Gordon Queen, Bob Watson, asst. coach and Ron Siegrist, asst. coach. ROW FOUR: Fred Anderson (manager), Steve Clark, Doug McDougal, Lynn Frketich, Roy Jones, Bruce Williams, Jeff Harris, Joe Bonilla, Tom Holley, Vern Burke, Scott Miller, Gary Casey, Ken Brusven, Rich Koeper, Dave Gould, Dick Reed, John Scoles, Warren Cole and Bob McKittrick, asst. coach.

"Greatest" team rolls into Liberty Bowl

Oregon State football 1962: What was it? What made it, as Coach Tommy Prothro claimed, "the best OSU team I've coached"? Why were "gallant" and "amazing" used so much in connection with this team?

It was those intangibles character, poise and desire that molded the 1962 Beavers into a football squad that ended up 8-2 in regular season play and 15th among the nation's best. It was "one of the greatest quarterbacks of our time," Terry Baker, who made every All-American squad, became the first Heisman Trophy winner (an award given annually to the outstanding football player in the nation) west of the Mississippi and more important led the Beavers with flawless poise and execution throughout the season.

It was an end named Vern Burke, the second half of the greatest passing combination in NCAA history,

who with his spectacular pass receiving set 12 OSU and national marks. It was a group of small, quick, aggressive linemen nicknamed the "light brigade" who won every game with dominance both offensively and defensively over opponents up to 35 lbs. per man heavier.

It was Leroy Whittle, a jet quick halfback, and a "three-yards-and-a-cloud-of-dust" fullback Bruce Williams who provided the running balance on the 2nd best offense in the U. S. It was a team that improved week by week, had the ability to pull a game out of the fire when it seemed lost, that beat Oregon and won a trip to the Liberty Bowl. It was, according to its coach, "probably the best OSU team of all time."



Terry Baker: All-American

In 1962, Terry Baker became the second greatest ground gainer in collegiate football history. Only Johnny Bright of Drake has ever surpassed Baker's season and career marks of 2276 yards and 4980 yards respectively.

He was an unexcelled passer (1738 yards) and a deceptive and elusive runner. After Baker had led a slaughter of the West Virginia team, Coach Gene Corum commented, "He's the best T-quarterback that I've ever seen." A pro scout best summed up Baker's talents in this report: "An amazing athlete, excellent passer short or long. Throws well under pressure. A tremendous runner . . . Very intelligent, very good signal caller and an outstanding leader."

However, statistics and coaches' opinions don't begin to tell of Terry Baker's contribution to the football season. To the team, he represented the force that made its offense go. He was able to pull the team out of trouble and into victory almost at will. When Colorado State closed dangerously on the Beavers 14-19, in went Baker and in three plays guided

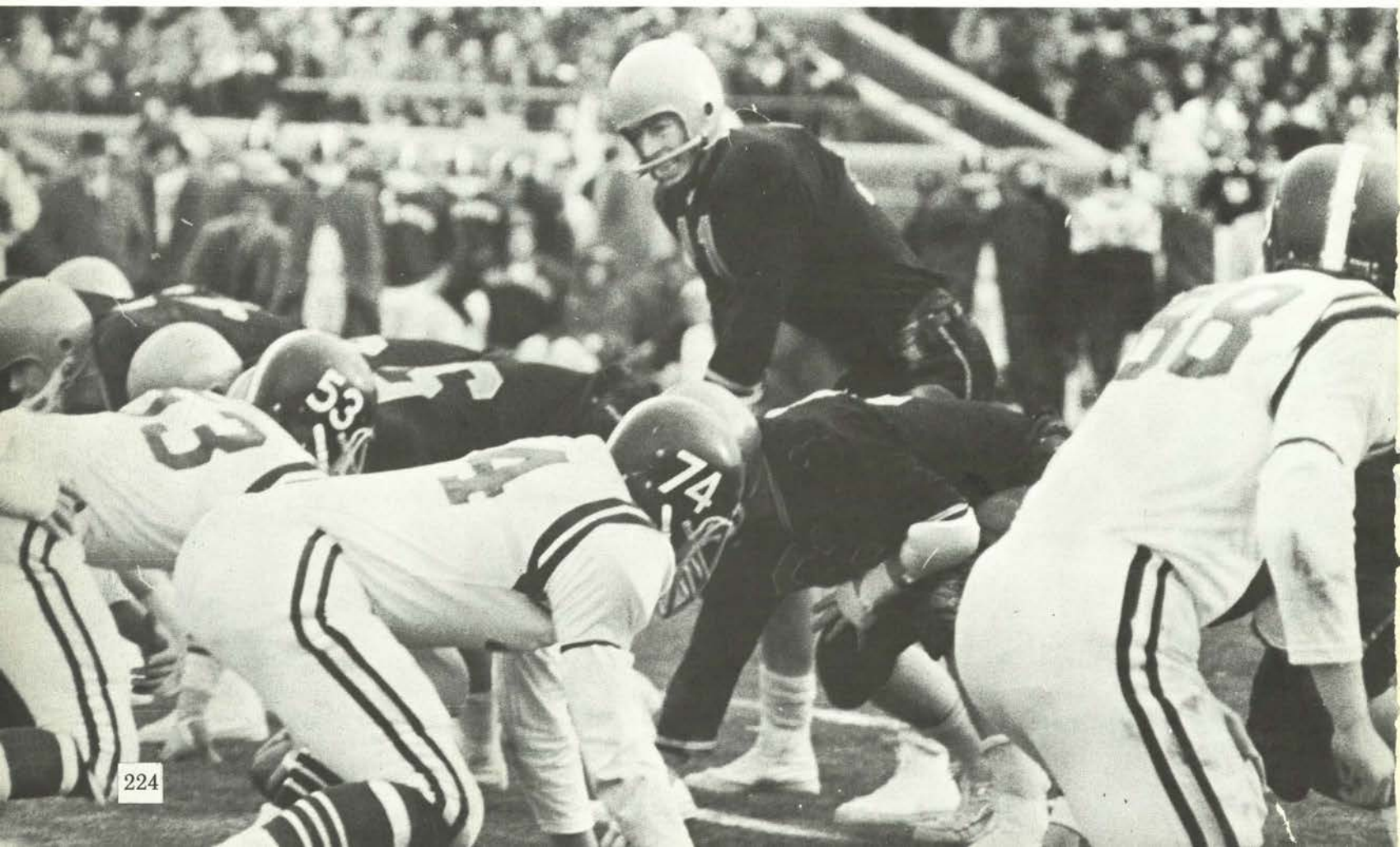

the team 54 yards to the score. Baker was a cool and precise component in a sport that demands just those qualities for success. He turned what seemed like huge losses on attempted pass plays into sizable gains with his uncanny running. Against West Virginia, he bobbled a pass from center on an extra point attempt. With the opposing team hanging on him, he flipped a pass to Vern Burke for the points. One of OSU's assistant coaches said that Terry was "like a coach" on the field. He employed the Beavers' offense in places where it would produce the best results. The Liberty Bowl win came on Baker's surprising call of an end-sweep from his own one-yard line (see pg. 233).

At the season's end, the awards poured in. He was named to virtually every All-American team, was No. 1 draft choice of the National Football League, won one of eight national scholar-athlete awards, became *Sports Illustrated* Sportsman of the Year and was awarded the Heisman Trophy, symbolic of the nation's outstanding football player (receiving it from Attorney General Kennedy left). According to *Sports Illustrated*, Baker was "the first football player in all the years of the game to be so unanimously decorated."

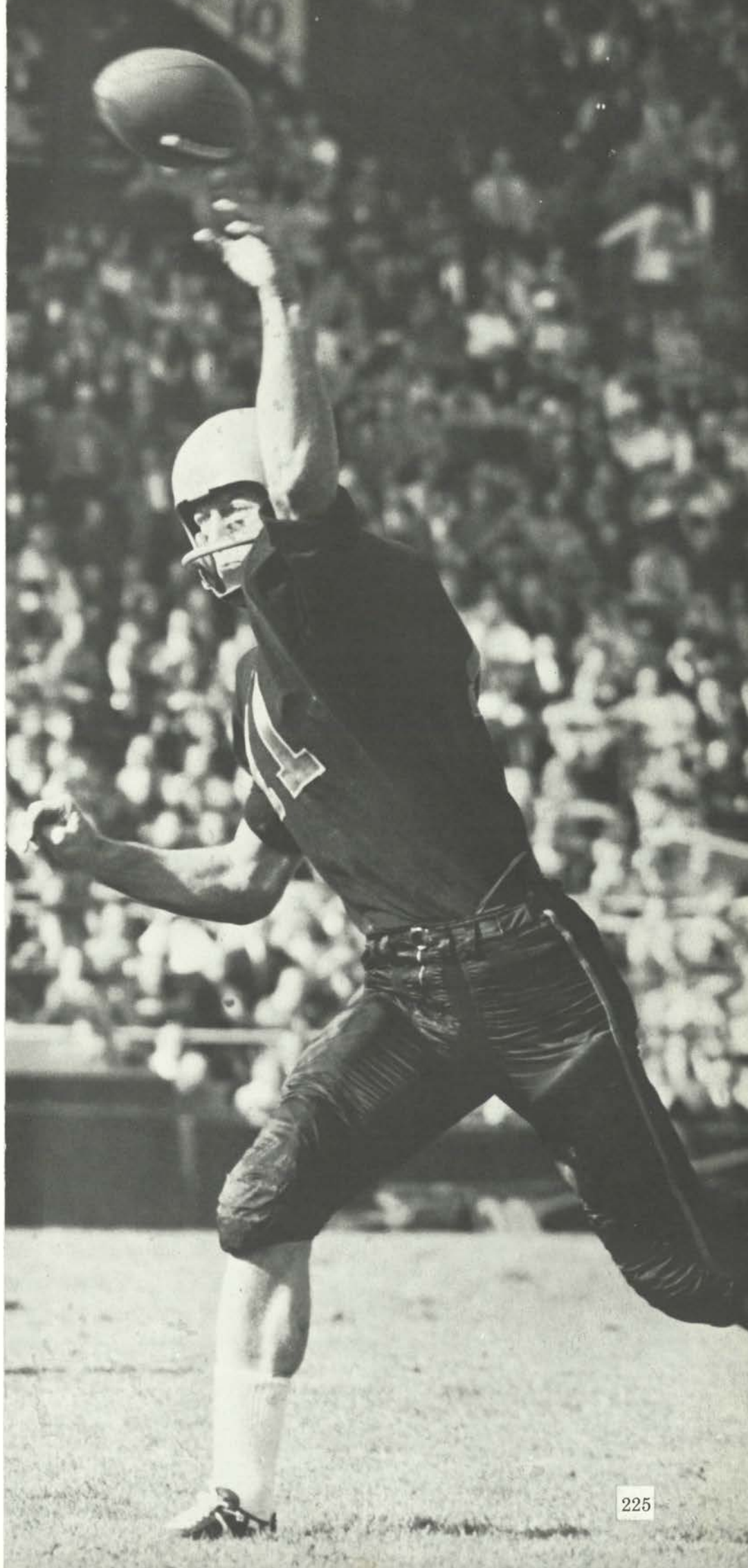



"B to B" sets
national marks,
gives "class"

When Terry Baker passed eight yards to Vern Burke in the second quarter against Iowa State, he started an offensive machine that was to become the greatest of its kind in collegiate football history. These two football players combined for 1007 yards on 69 completions, both new NCAA records for Burke. Furthermore, Baker and Burke gave this year's team the most dangerous offensive weapon a team can have—the ability to score quickly and from any place on the field. Eleven times this season the Beavers scored within one minute of either half, and in



all cases the TD was scored on a "B to B" aerial or set up by one.

Both Baker and Burke had the necessary qualities for their particular positions; however, their success and value to the team was their ability to work together. After watching them team together for twelve completions and two TDs, Iowa State coach Clay Stapleton claimed that Burke was "... the best one that I've seen." Going against a favored Stanford team, Baker and Burke were successful on every attempt as they connected on eight passes and led a Beaver rout of the Indians, 27-0. This unstoppable duo scored with six seconds remaining in the first half of the West Virginia game when eight Mountaineers dropped back to defend against the pass.

Baker and Burke gave the Beavers a quality of greatness and class that few teams have ever achieved.

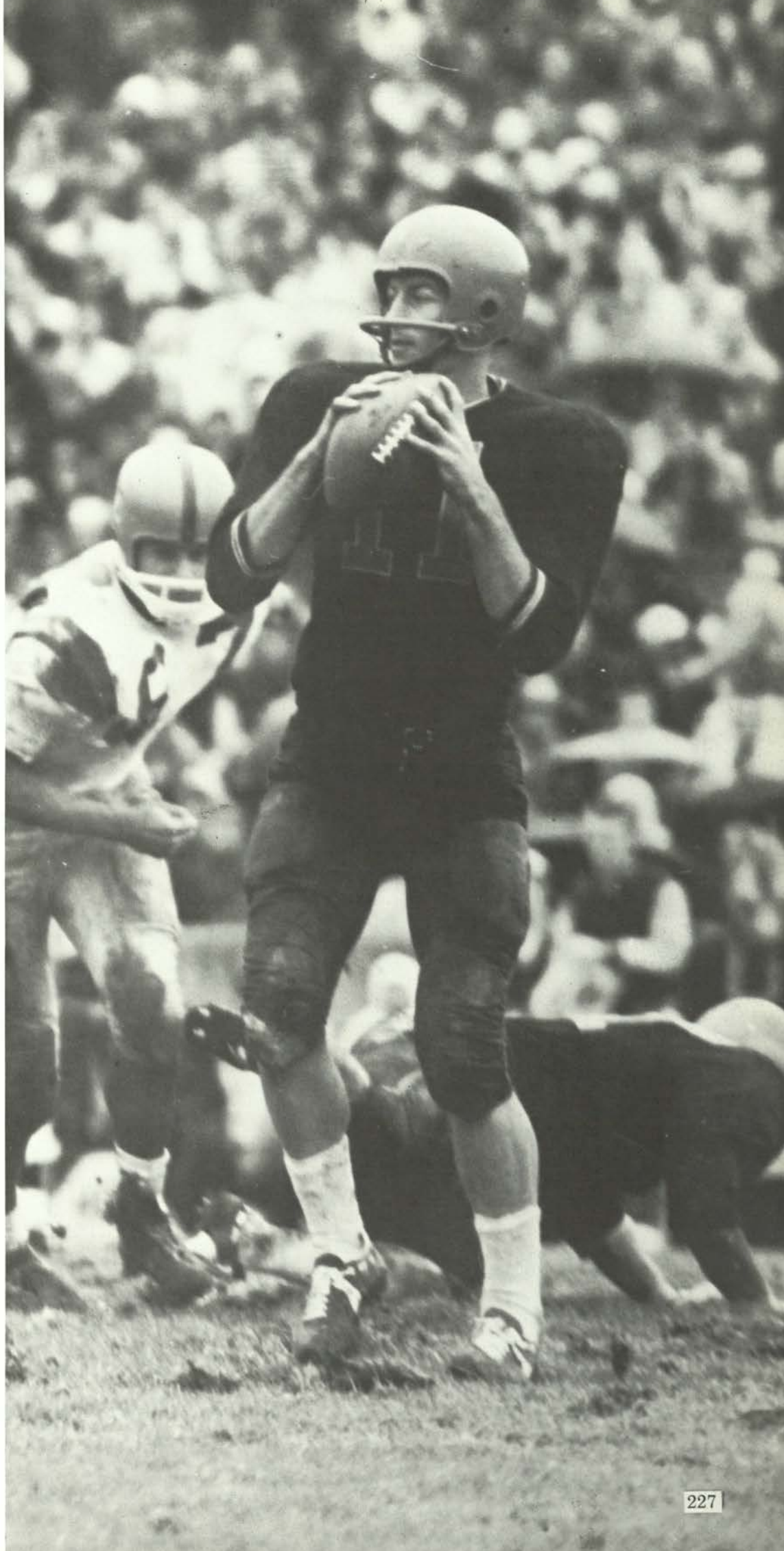



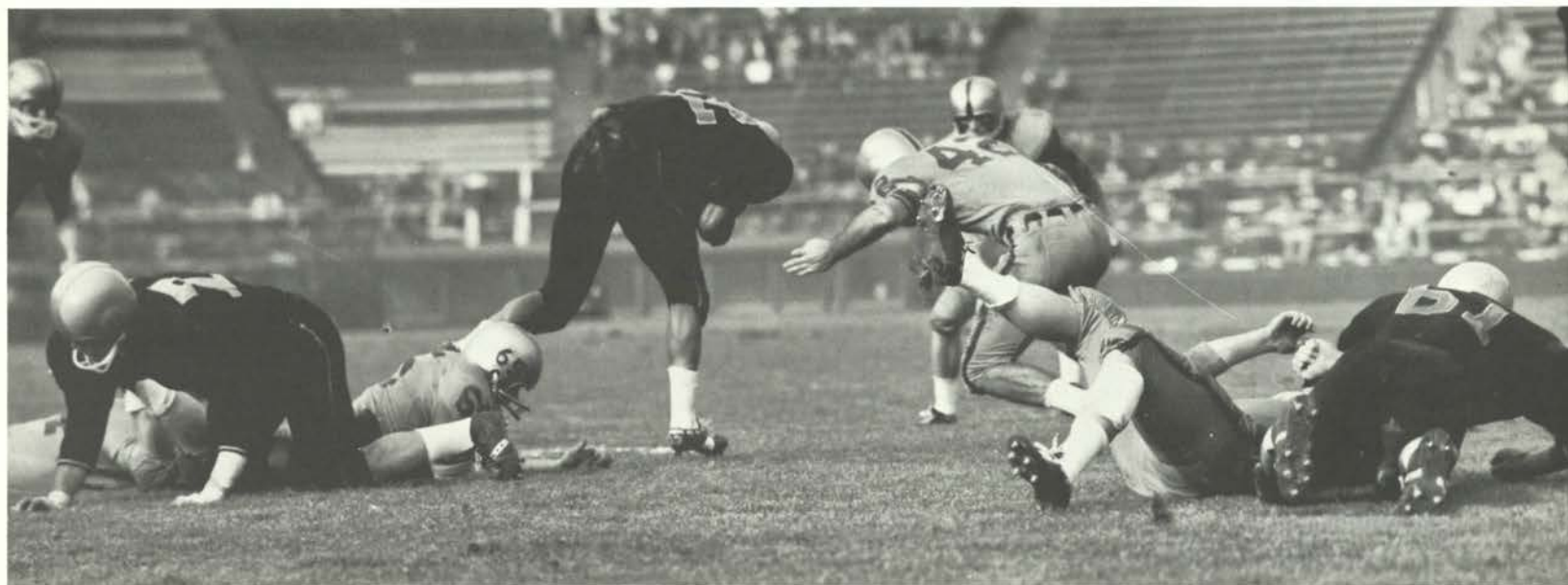

"Light Brigade," Whittle lead rush offense

OSU's rushing offense, combining a hard-hitting line and a fast, powerful backfield, teamed with its strong passing arm to rank second nationally and set 15 new OSU records. The "light brigade" line led by Captain George Gnos, Ross Cariaga, Jerry Neil and Jim Funston tore wide holes (as above against West Virginia) in its bulkier opponents line. The Beavers' elusive backs were quick to capitalize on these openings for game-winning yardage. Leroy Whittle (far left) combined excellent games against West Virginia (120 yds.) and Idaho (a 91 yd. kickoff return) into 396 yds. and a 4.9 average to lead the team. Handling the ball when the Beavers needed short yardage, Bruce Williams (left) piled up 207 yds. In 58 carries, Bruce never lost a yard, never fumbled and was seldom denied when a TD was at stake (seven TD's).

RUSHING

	yds.	carries	aver.
Baker	538	115	4.5
Whittle	396	81	4.9
Washington ..	328	65	5.0
Williams	207	58	3.5
Ruhl	139	31	4.5



Defense keys team's improvement

Developing from an inept group that allowed Iowa State 380 yards in the opening game to the cohesive unit that held Oregon to two first downs in the second half of the season's finale, OSU's defense keynoted the team's improvement. In the first few games, the Beavers' opponents moved the defensive line at will, and the secondary acted more like a sieve than a protective umbrella. Then everything changed. Starting with the Stanford game and continuing throughout the

season, the "light brigade" line started hitting furiously and gang tackling with abandon. The secondary welded into an effective pass defense.

Against Washington the linemen led by Rich Koeper, Ross Cariaga and Paul Seal plugged up the Husky interior line while linebacker Rich Brooks slammed the Washington backs for losses on end sweeps. Brooks performed so effectively that he was voted the Linebackers' Player-of-the-Week award. Although the Beavers dropped a one-point decision to the Huskies, the defensive effort was a shadowing of what was to come.

Facing a keyed-up Washington State team, the defensive secondary saved the day. With the Beavers leading 18-12 and only minutes left in the game, WSU was driving for what looked like the game-winning score. When all seemed lost, Danny Espalin (right) streaked out of nowhere to intercept a Cougar aerial and preserve the OSU victory. It was the third such theft of the game for the 5'6" safety man who was described by Head Coach Tommy Prothro as "... too small, too slow.



All he can do is play football." Danny went on to tie an OSU interception mark of nine in regular season play.

The Oregon game was perhaps the best effort of the season. In two series of plays the Beaver defense brought the team victory and a Liberty Bowl bid. Early in the game OSU fumbled on its 9 and Oregon recovered. In four plays the high-powered Duck offense led by Mel Renfro managed only 7 yards. On their final play Renfro hit at the Beavers' left side and was savagely stopped by Koeper (No. 7 showing on jersey, above), Seal (making tackle at Renfro's legs, above) and Dan Sieg (No. 37 above). Late in the game with OSU leading 20-17, the Ducks got possession of the ball for one last try at a score. The Oregon quarterback tried to get it through the air. He didn't get a pass off because the line rush was so hard. Four straight times the ever-valuable Seal crashed through his blockers and smashed the Duck QB and Oregon's victory hopes. The fourth tackle resulted in a fumble, which Cariaga alertly recovered, and the game was over.

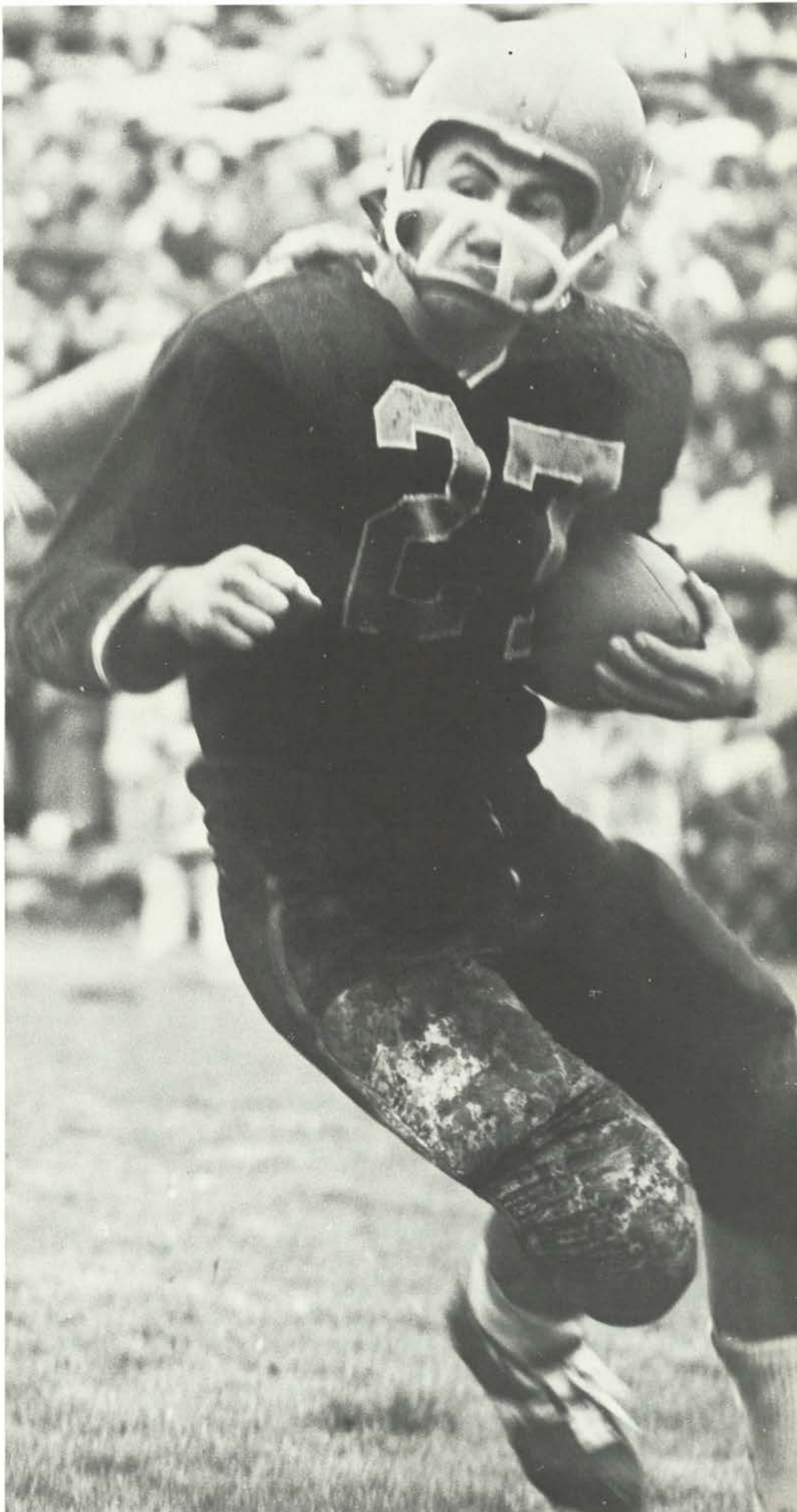



Head Coach Tommy Prothro plans strategy with one of his charges (above left) and then enjoys the results (above right) as he receives congratulations from losing Oregon coach Casanova in front of All-Americans Baker (No. 11) and Oregon tackle Steve Barnett (No. 77).

Coach, Captains and...

The man who brought OSU to the top in grid prominence—that's Tommy Prothro, head football coach. In eight seasons, he has compiled a 50-28-2 record and has suffered only one losing season. Coming from UCLA in 1955, Tommy produced a PCC runner-up with a 6-3 record during his first year. In 1956, Prothro took the Beavers to the Rose Bowl and the following year tied with Oregon for the PCC title. This past year he added another feather to his cap by coaching his first bowl winner.

Before the season, the Beavers chose their two starting guards, George Gness and Ross Cariaga to lead them. Gness (partially hidden behind official, right) was elected captain while Cariaga (No. 60, right) was voted the alternate. They were both bulwarks of the "light brigade" line throughout the season. George played outstanding games against Pacific and Oregon while Ross won the Linebackers' Player-of-the-Week award for his Oregon game.

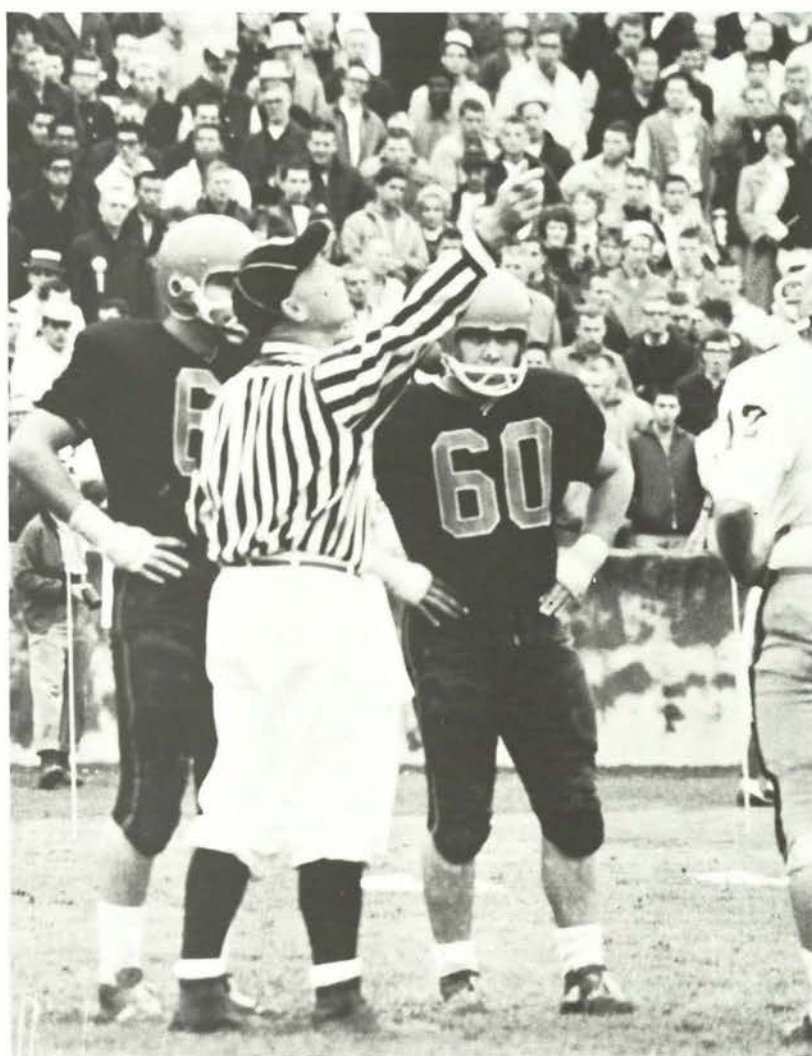

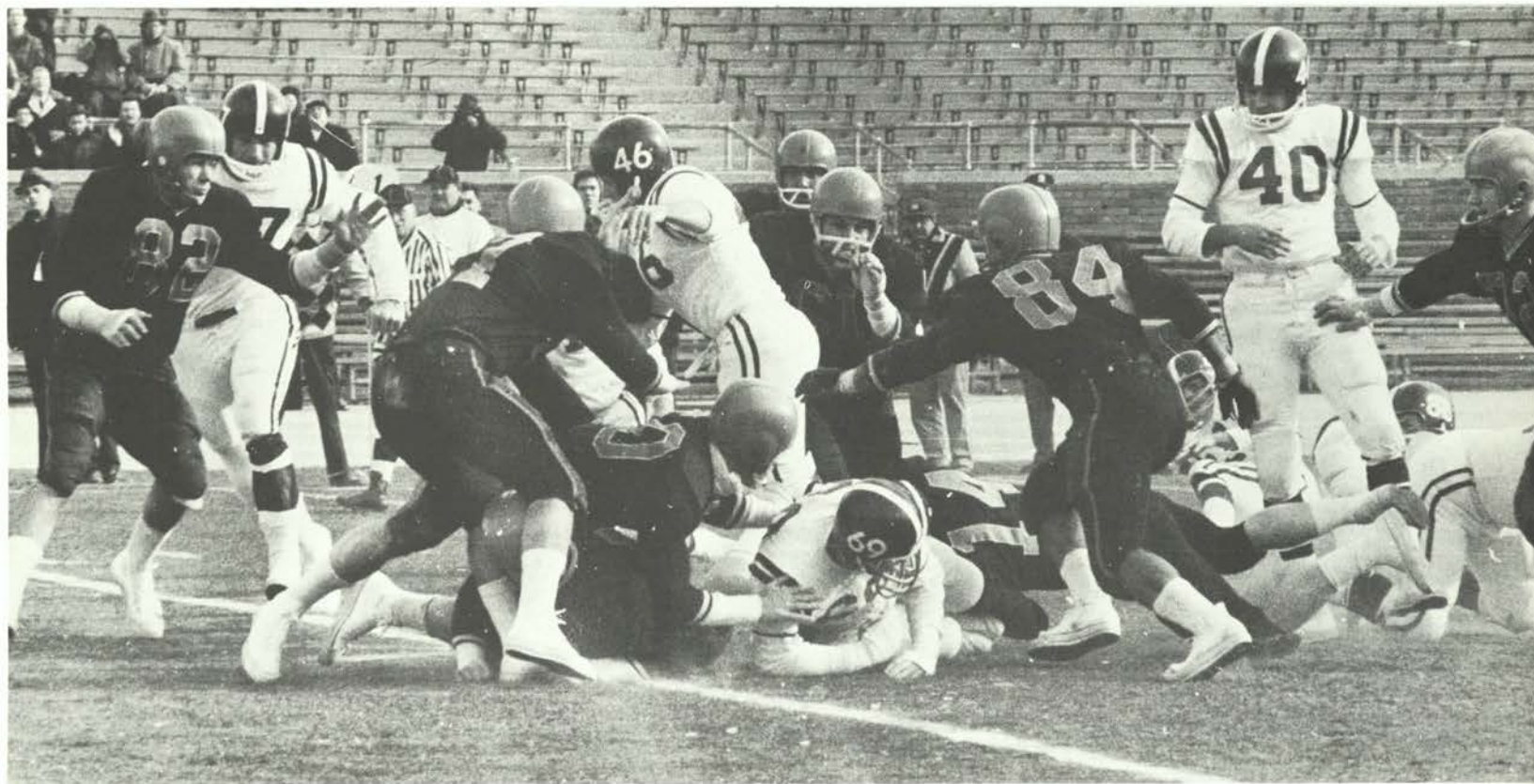

The Beaver defensive crew (above) closes in on a Wildcat during the first quarter. Paul Seal (82), Fred Jones (84) and Jim Funston (72) rush in to help tacklers George Gness (61) and Rich Brooks (14).



...the Liberty Bowl

In 17° temperature, the Beavers wearing long underwear, tennis shoes and gloves, marched onto the frozen turf of Philadelphia's Municipal Stadium and won the Liberty Bowl 6-0 over Villanova.

This victory was not as spectacular as earlier contests but was, in many ways, a typical OSU game. Terry Baker (left) spelled the offensive difference in the game. Of OSU's 299 total offense yards, Baker had 260, and he scored the only TD of the game on a 99 $\frac{2}{3}$ -yard run.

Danny Espalin came up with his tenth interception of the year on a game-saving snare in the second quarter, and once again the "light brigade" held a heavier opponent in check. Throughout the game, the Beaver line yielded yardage between the 20 yard lines but tightened up when the Wildcats threatened. Late in the fourth quarter with Villanova camped on the Beaver's nine yard line, OSU tightened, causing a fumble, with Paul Seal recovering it and the ball game.

Following the game, Baker was named its most valuable player and sophomore Warren Cole was named line-man of the game.

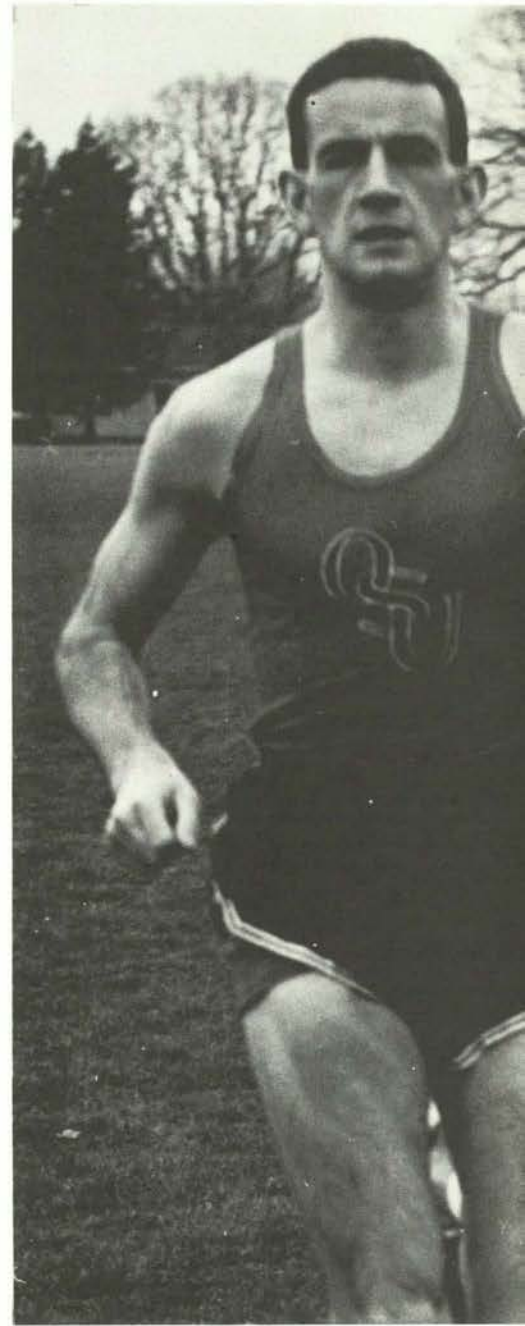
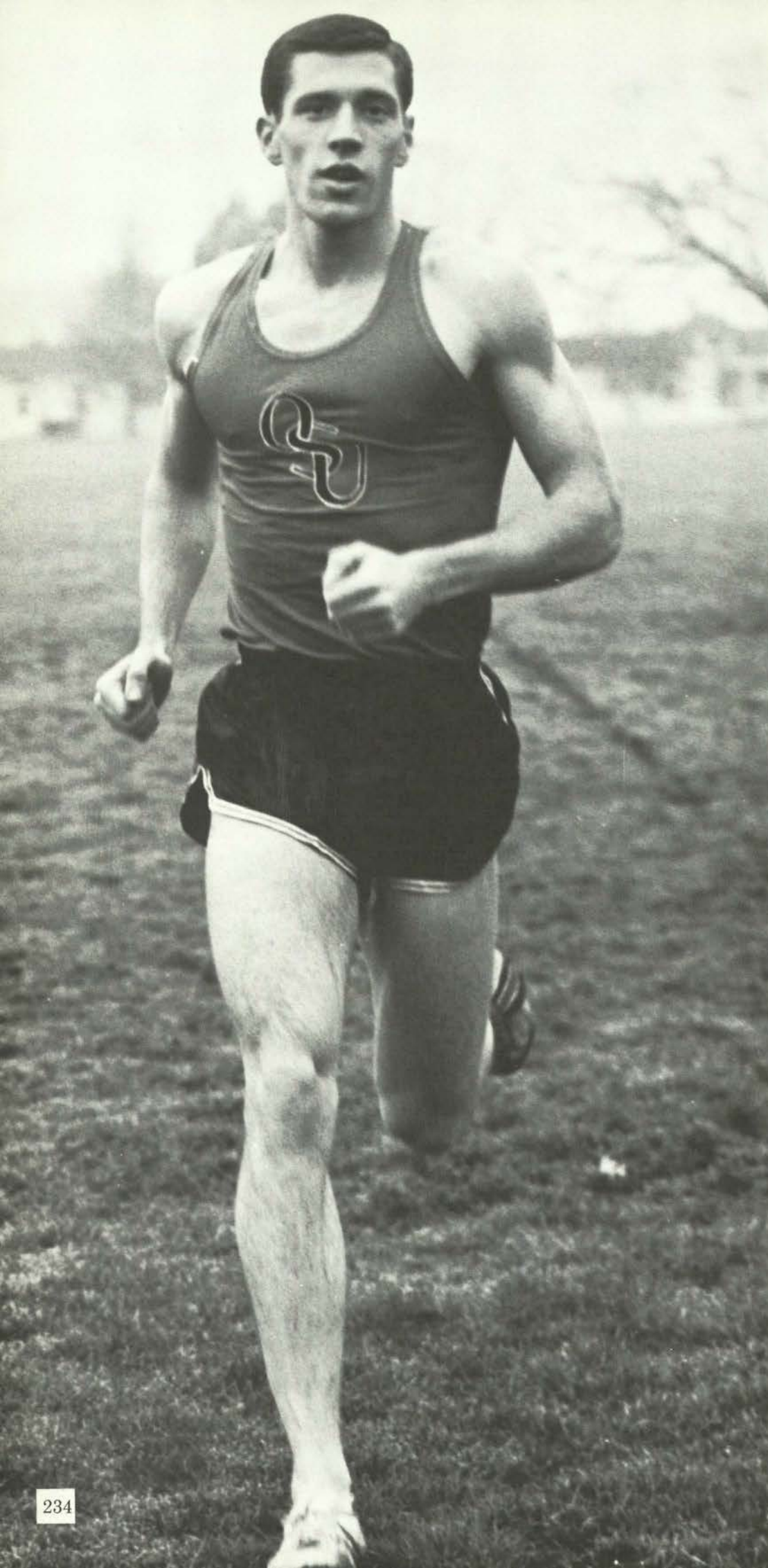

CROSS- COUNTRY

RECORD

OSU 29 L&C 36 Portland 80
Portland State 88

OSU 32 Oregon Club Team 24

OSU 26 Idaho 45 Wash. St. 50

Nationals: OSU 206, 8th Place

Left to right: Jan Underwood, Coach Sam Bell, Jerry Brady, Tom Wyatt, Norm Hoffman.



Since Cross-Country is one of the lesser known sports at Oregon State, perhaps a few words of explanation as to its nature and growth would be helpful preceding an analysis of the 1962 season. Considered by many as a preparatory sport for spring track, Cross-Country involves running long distances of up to four miles and more. A team consists of five runners and the team score is the accumulative numerical finishing positions of the runners. Therefore, unlike most sports, the team with the lowest score wins the meet. Although it is considered a minor sport, the skill and enthusiasm with which Coach Sam Bell and his athletes have run the program has lifted OSU Cross-Country into national prominence. Last year for the first time, Bell took a team to the Nationals and Oregon State became the first Far West Coast school to win an NCAA Cross-Country title.

This year after an abbreviated schedule, they tried again and managed an 8th-place finish.

Led by Norm Hoffman (far left) and Rich Cuddihy (middle, above), this year's team won two of their three meets. The Beavers' first meet against Lewis and Clark proved to be their most difficult. Hoffman, Cuddihy and Jan Underwood finished 1, 2 and 5 respectively to turn back the Pioneer threat. Against Idaho and Washington State, Dale Story, last year's NCAA champ, ran away from the field and led a Beaver rout. In the Nationals, Cuddihy and Hoffman were only 3 seconds apart and sparked the Beaver charge for the NCAA crown. Out of a field of 139 runners over a 4-mile course, they finished 19th and 21st respectively. Other Beaver finishers and their places were Story (33rd), Underwood (60th) and Jerry Brady (73rd).

BASKETBALL

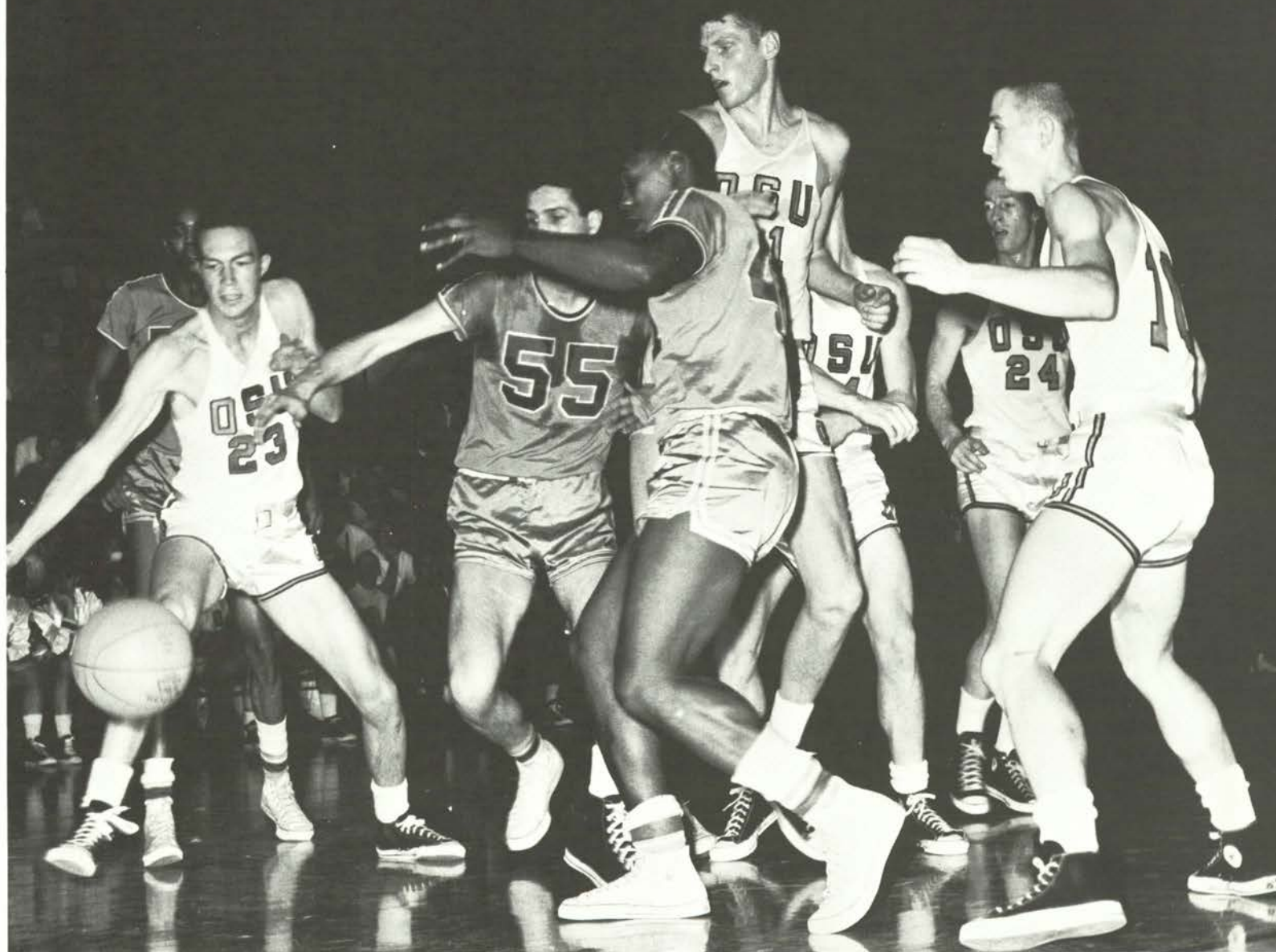

Oregon State has much to be proud of in Coach "Slats" Gill (right). While winning 574 games, he has had championship teams in 16 of his 35 coaching years and has guided his teams to two fourth and two fifth place NC-AA finishes. Certainly more important than statistics, however, is the discipline, competitiveness and good sportsmanship that he instills in all his players and teams.



Beavers Finish As Fourth Best Team In Nation

In 1963, Coach Slat's Gill's Beavers went all the way to the finals of the NCAA tournament before finishing fourth in the nation. This was the highest finish ever for a Beaver team and capped an extremely successful 22-9 season.

Nationally ranked fifth on pre-season polls, the Beavers had the pressure on them from the outset. Even with Mel Counts' high scoring and rebounding, the Beavers lost three of their first six games. Returning from the Liberty Bowl game, Terry Baker added a quality of leadership that the

team had lacked. Beginning with their seventh consecutive successful defense of the Far West Classic, the Beavers won nine of their next ten games. OSU split their next weekend series with Portland U, Oregon and USC. They had many people wondering just how good a team they were. Reflecting the competitiveness that had marked their play all season when the going got tough, the Beavers hit a late season peak that carried them undefeated through their remaining games and into the NCAA tournament (pg. 245).

ROW ONE, LEFT TO RIGHT: Gary Rossi, Ray Torgerson, Steve Pauly, Jim Kraus, Mel Counts, Tim Campbell, Terry Baker and Jim Jarvis.

ROW TWO: Bill Robertson, Paul Valenti Coach, Dave Hayward, Rex Benner, Frank Peters, Head Coach Slat's Gill and Corky Smith.

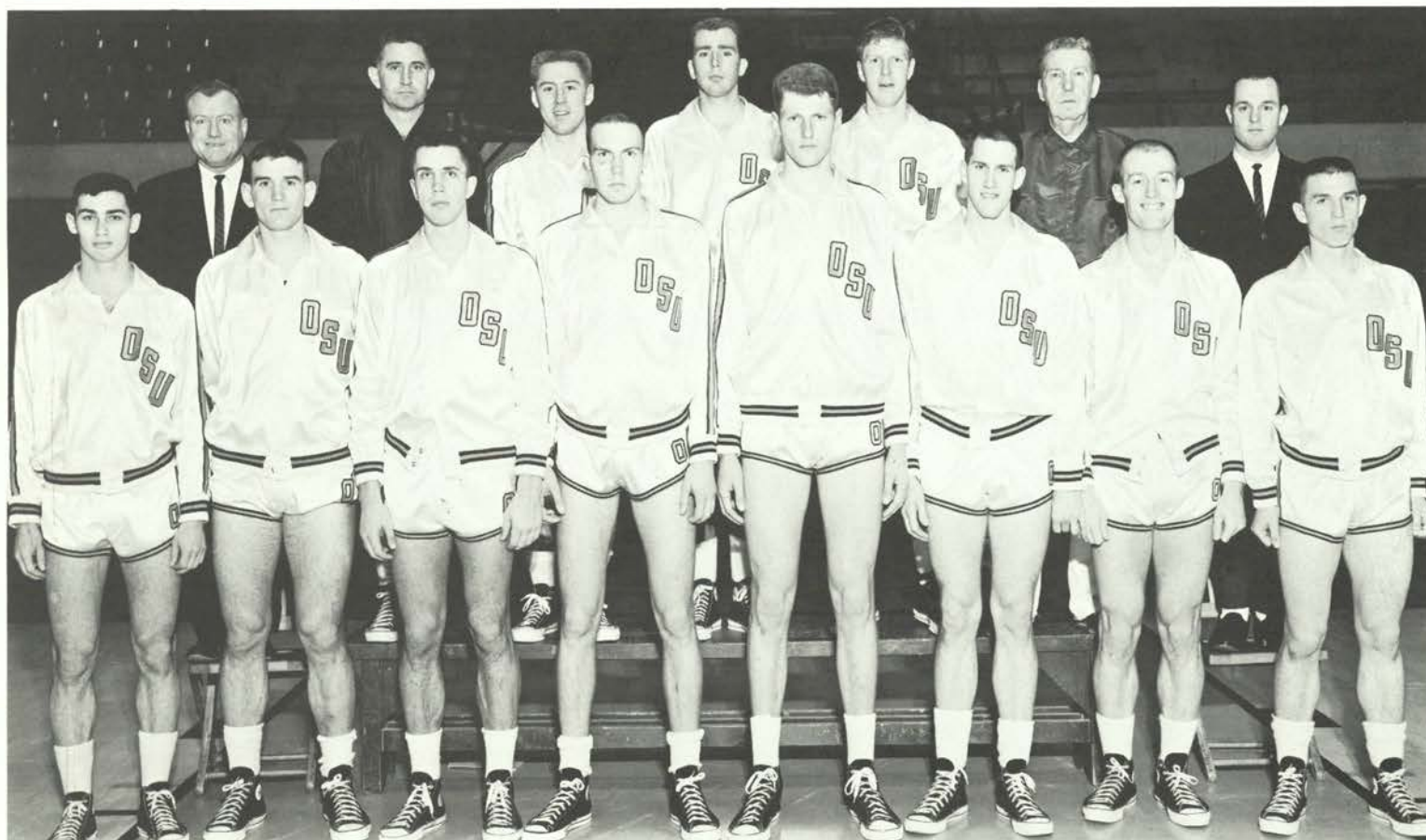

RECORD

OSU-58	Seattle-60
OSU-57	Washington-45
OSU-59	California-61
OSU-70	California-60
OSU-65	West Virginia-70 (<i>Kentucky Invitational</i>)
OSU-61	Iowa-55 (<i>Kentucky Invitational</i>)
OSU-80	Idaho-53 (<i>Far West Classic</i>)
OSU-58	California-50 (<i>Far West Classic</i>)
OSU-64	Iowa-57 (<i>Far West Classic</i>)
OSU-74	Wash. State-47
OSU-61	Wash. State-50
OSU-65	Stanford-58
OSU-69	Stanford-96
OSU-64	Gonzaga-47
OSU-65	Washington-48
OSU-66	Seattle-60

OSU-58	Portland-67
OSU-66	Portland-51
OSU-50	Oregon-54
OSU-67	Oregon-57
OSU-76	U.S.C.-49
OSU-58	U.S.C.-67
OSU-79	Wash. State-56
OSU-74	Wash. State-65
OSU-65	Oregon-61
OSU-71	Oregon-65

NCAA PLAYOFFS

OSU-70	Seattle-66 (<i>Playoff</i>)
OSU-65	San Francisco-61 (<i>Western Regionals</i>)
OSU-83	Arizona State-65 (<i>Western Regionals</i>)
OSU-46	Cincinnati-80 (<i>Championships</i>)
OSU-63	Duke-85 (<i>Championships</i>)

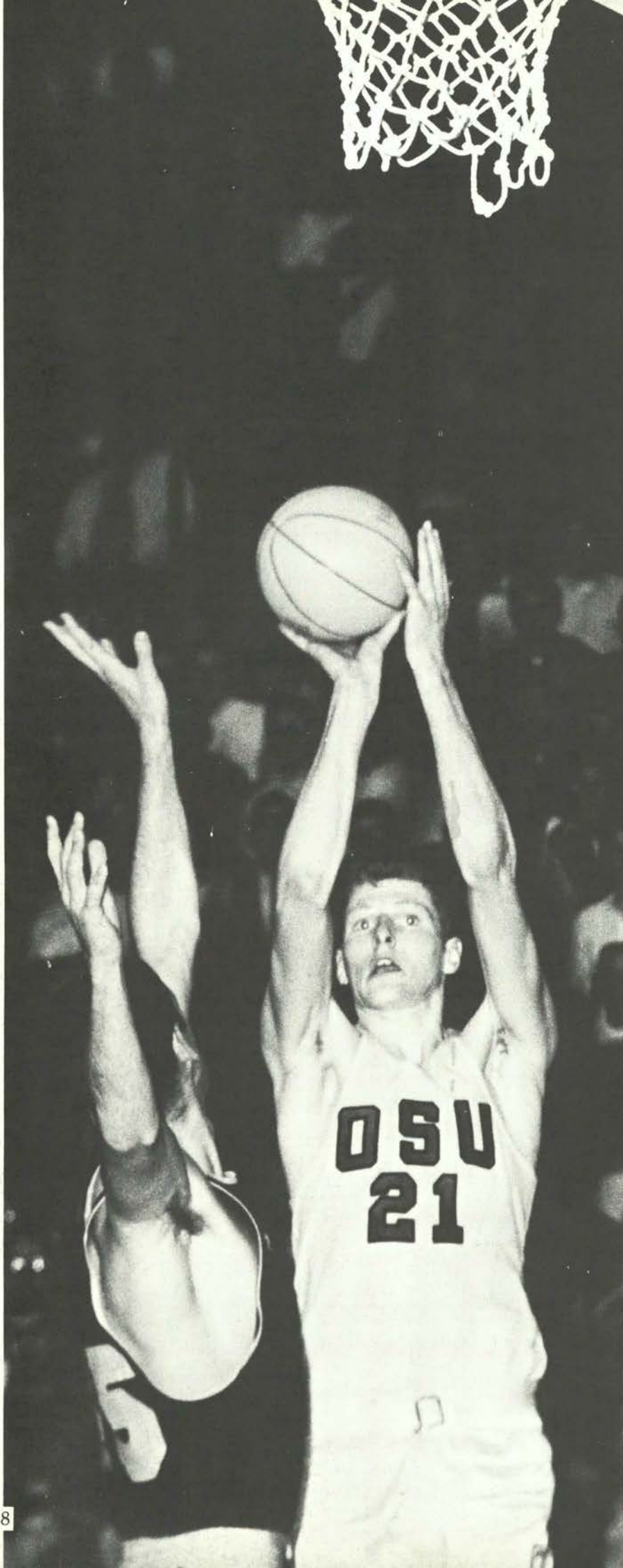

Mel Counts Sets New OSU Scoring, Rebounding Records

Any analysis of Oregon State basketball would have to start with seven-foot center Mel Counts. He led the Beavers in almost every department from scoring (661 pts. for a 21.3 average) and shooting percentage (.440) to rebounding (485 for a 15.6 average) and personal fouls (112). Both his scoring and rebounding marks were new OSU single season records and his two year total of 1,198 points leaves him only 271 shy of former All-American Dave Gambee's career record.

Combining size, agility and shooting accuracy, Counts was virtually impossible to stop offensively. His ability to score from the outside just as effectively as inside posed a problem to opposing teams that no one was able to solve. Ranking in the top ten nationally in rebounding, Counts controlled the defensive boards, often giving the opposition only one shot at the basket.

However, shooting and rebounding were merely fundamentals that Counts had mastered. The quality that made Mel such a great asset to the team and a great basketball player was his seemingly boundless "heart" for winning. When games hung in the balance and the team needed points, they called on Mel, and he seldom failed to come through for them. Oregon State's first NCAA playoff game against Seattle showed Counts at his best. A six-point half-time lead dwindled to nothing in the early moments of the second half. From about the fifteen-minute mark in the Beavers and Chieftons traded leads and points at almost every exchange of the ball. The team that could hold up the longest under the pressure would win. Counts, constantly fed by his teammates, responded to the pressure with 30 points as he poured in basket after basket, defeating Seattle and sending OSU on to Provo. After the game, Coach Gill commented that Counts' performance was the greatest example of clutch shooting and playing that he had ever seen.

Counts was named to the All-Coast team for the second consecutive year, was chosen the most valuable player in the Far West Classic and Western Regionals and, even though he was the leading scorer in the tournament, was named to the second NCAA finals all-star team.

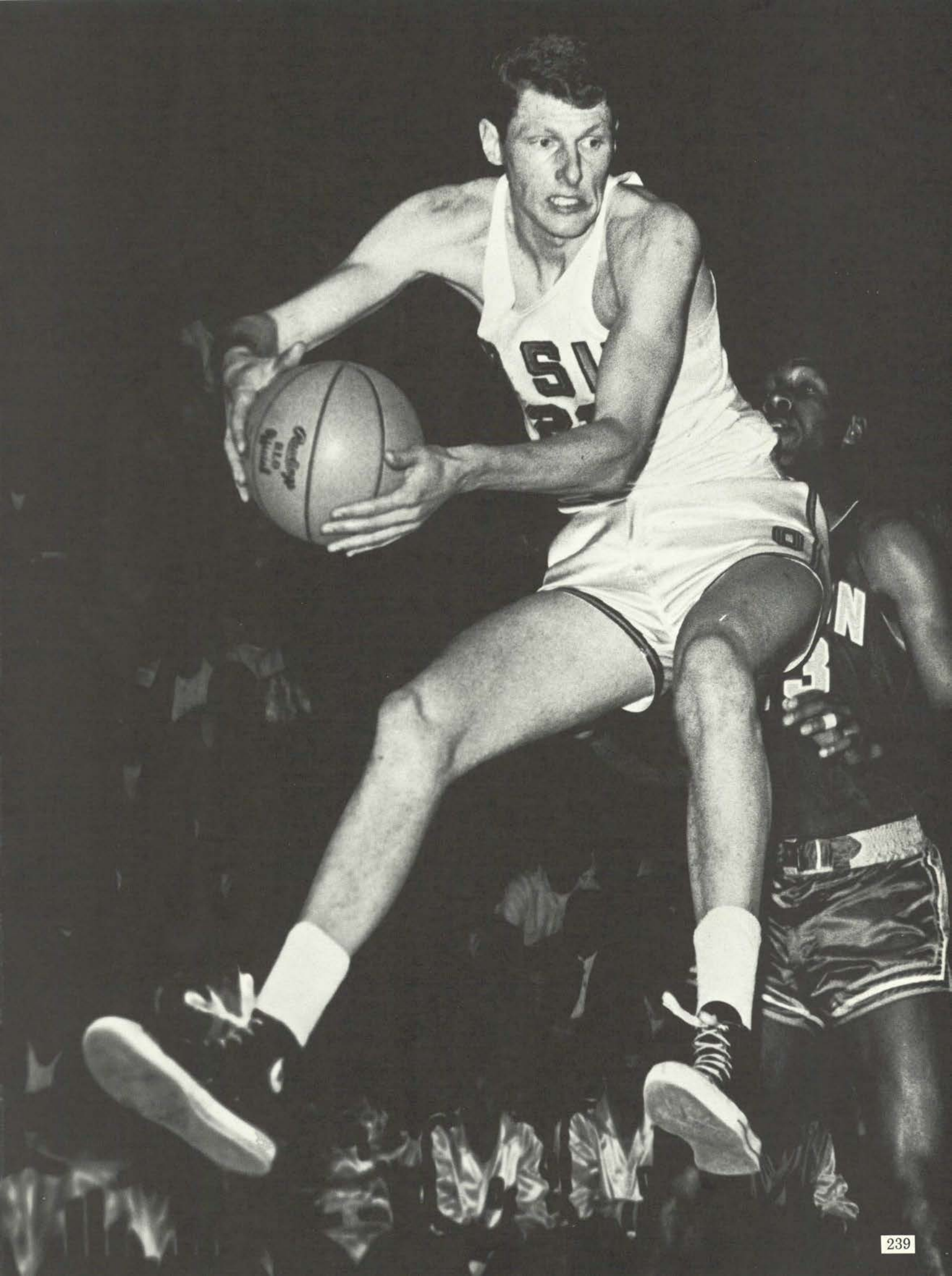

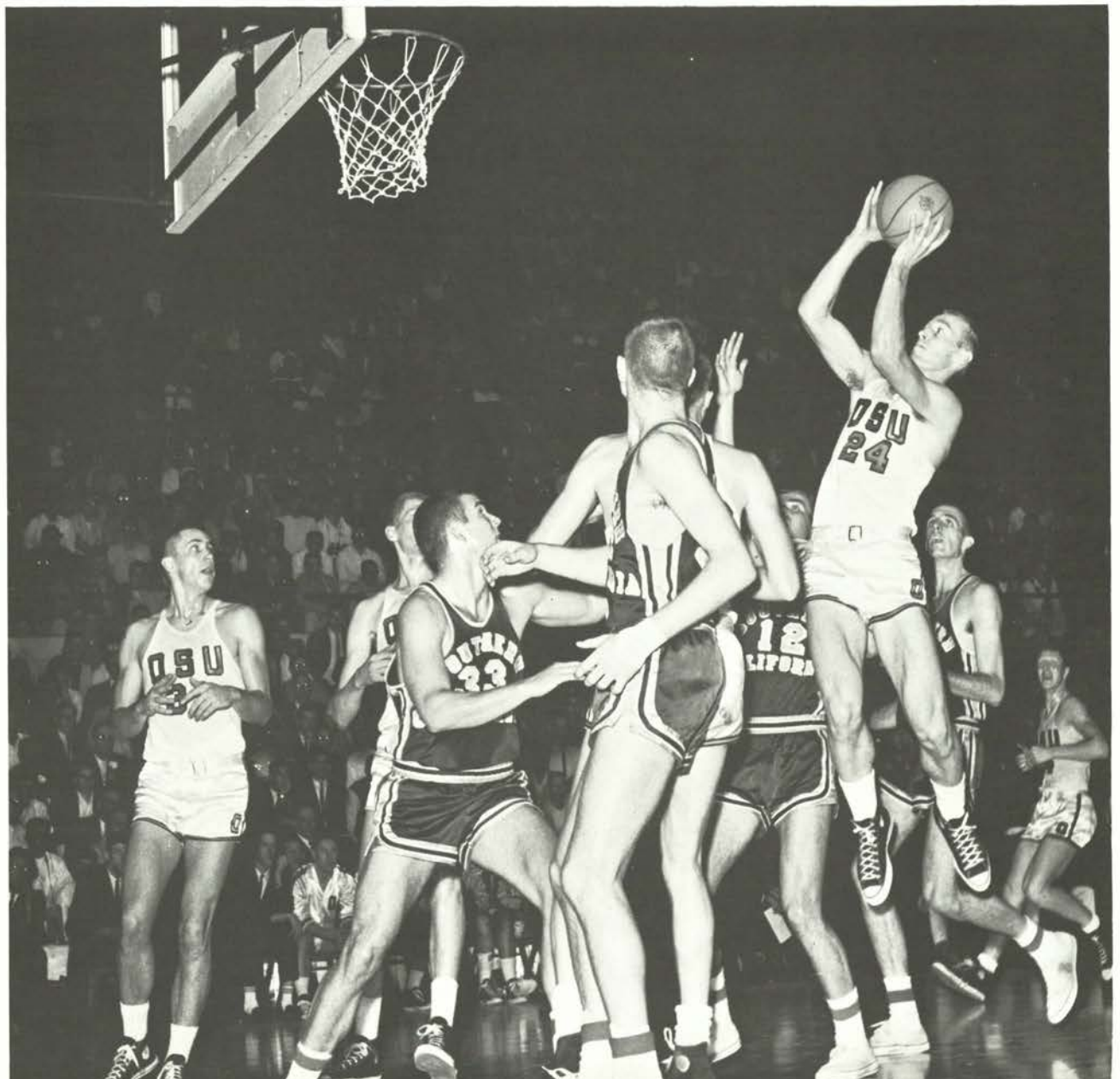
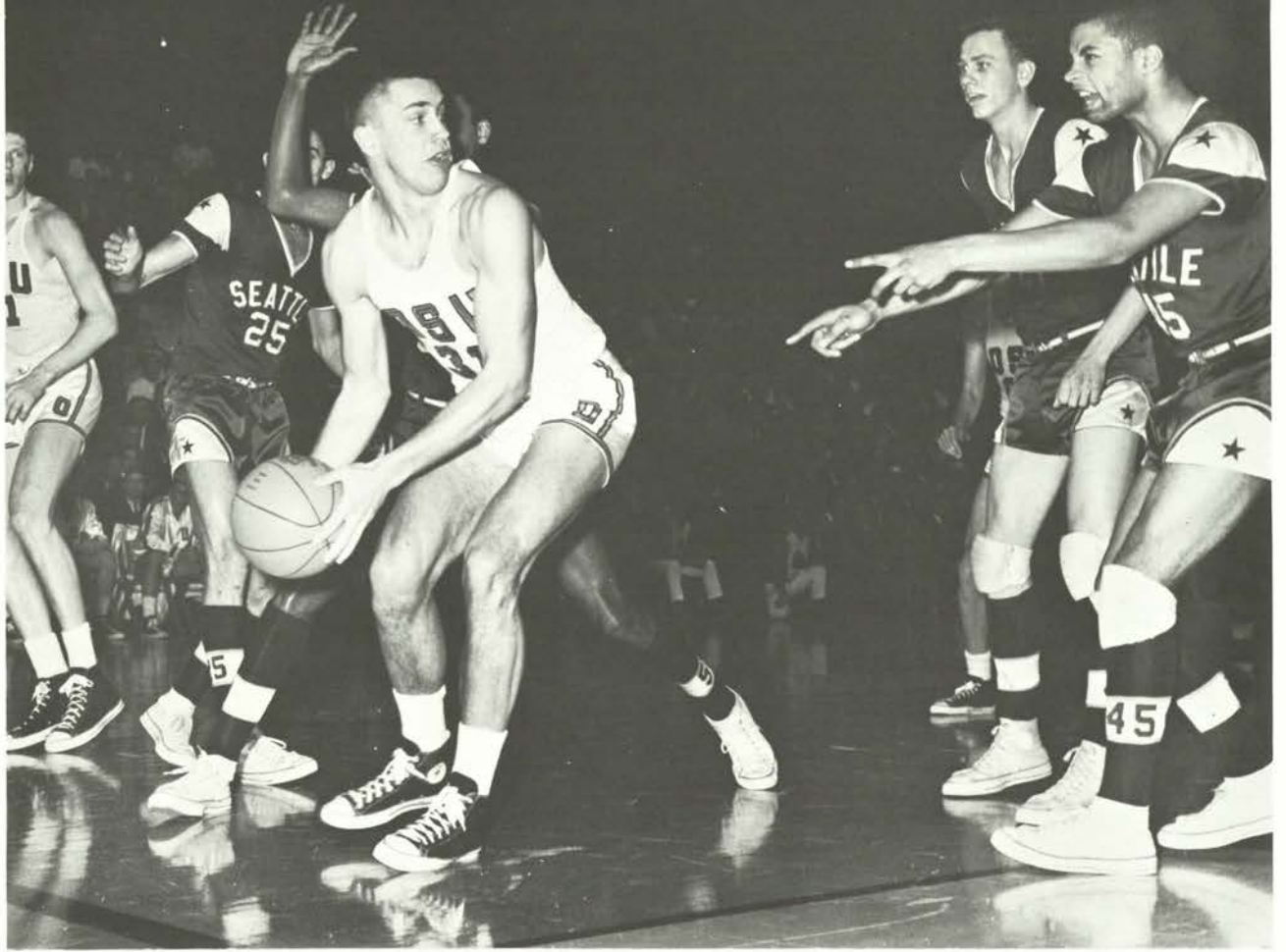

Baker, Pauly Steady Team

Throughout the season, team captain Terry Baker proved to be an essential part of the team. While leading the team on the floor, Terry's presence seemed to give the team that extra confidence which kept the Beavers' game running smoothly.

During the Cal game at the Far West Classic, OSU trailed by 11 points. Through sheer determination, Baker engineered a comeback by scoring eight consecutive points singlehandedly to beat the Bears.

Baker was All-Coast and won all-star honors in the Kentucky Invitational, the Far West Classic and the Far West Regionals, a fine ending for his exceptional collegiate career.

Steve Pauly, perhaps the most under-publicized member of the team according to his basketball merits, ended his basketball career with some outstanding performances.

Steve's defensive proficiency proved valuable because he was often able to stymie the scoring punch of the opponent's top scorers, while scoring effectively himself. In one of the Oregon games, Pauly held the Ducks' top man, Steve Jones, to 3 points. Against Arizona State at the Regionals, he held flashy Joe Caldwell to a low 17 points, while contributing 22 markers himself to the Beavers' stunning upset of the nationally 3rd-ranked Sun Devils.

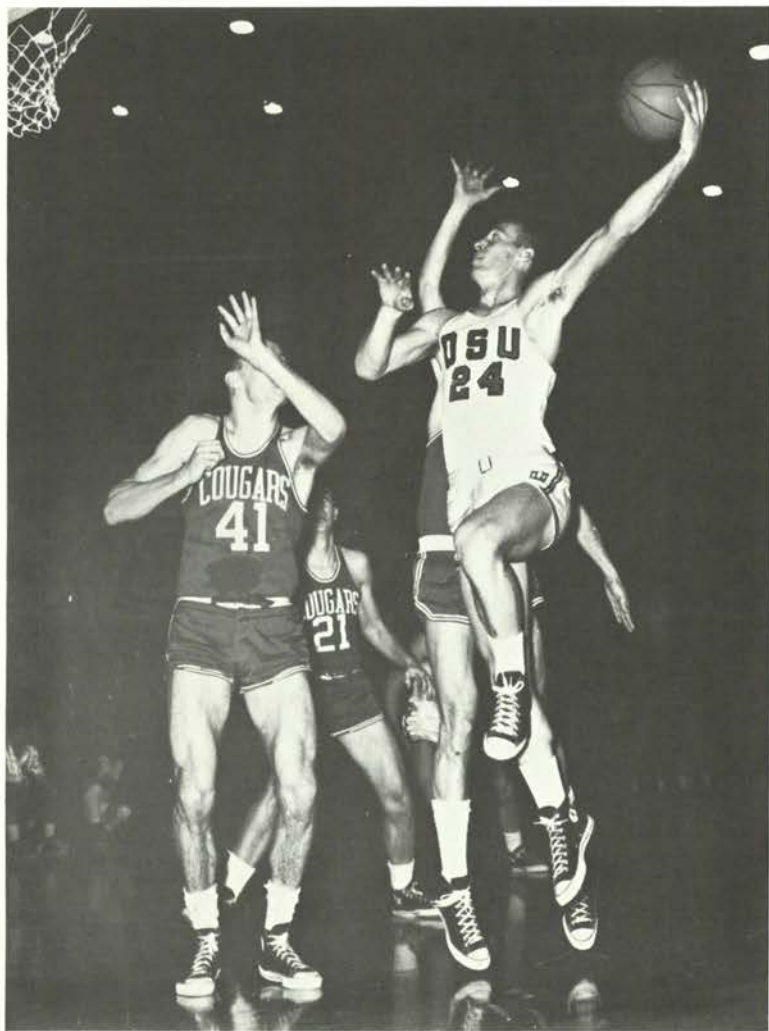

Pauly (No. 31—left above; right) ended the season as Oregon State's eleventh all-time scorer while finishing third for the season. Baker (No. 24, left; above) was second with a 13.4 average and ranked twelfth in all-time scoring.

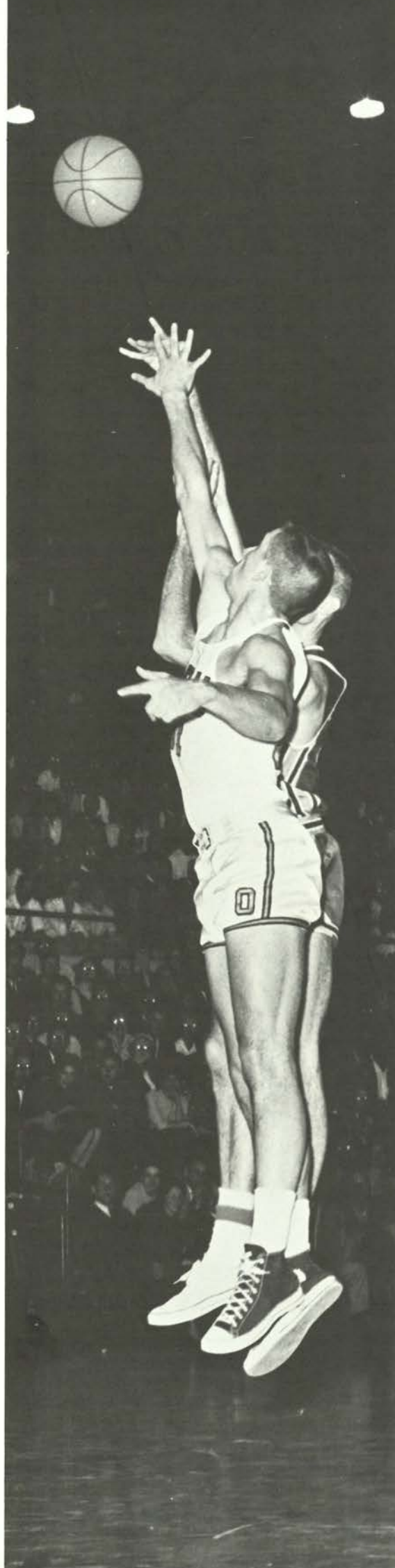



Sophomores Jarvis, Kraus, Peters Develop Fast

Inexperience didn't stop sophomores Jim Jarvis, Jim Kraus and Frank Peters from playing championship basketball. The excellence of these three is acknowledged by the fact that they were instrumental in OSU's fourth-place national finish.

Jarvis (*right*), the team's ball control expert, showed steady improvement this season. He thrilled crowds with displays of set-shot accuracy. This shot was the key to the Beavers' win over Gonzaga early in the season as Jim broke up the Bulldogs' zone defense by connecting for 18 points.

Coach Gill solved the team's need for height and rebounding with Jim Kraus (*left*). During one of the Washington State games, Jim got 12 rebounds. While not an aggressive shooter, he was often able to break away from his defender for easy lay-ins.

Steady ballplaying characterized Frank Peters (*below, far right*), who was effective in every phase of the game. Fans may remember Frank most for his aggressive defensive work. Some of his best efforts were against Seattle's all-American Eddie Miles. Frank was also a great asset offensively, averaging 9.1 points per game and often scoring over 15.

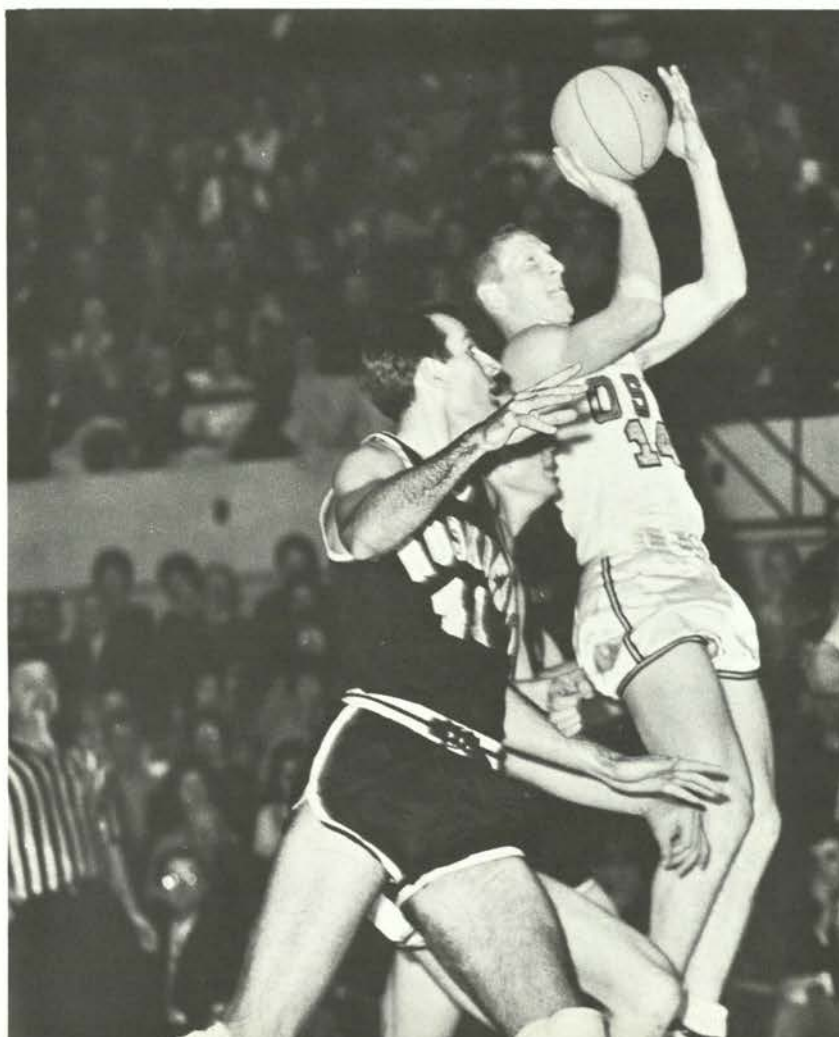



Reserves Help Beaver Cause

Oregon State's basketball team was mostly a six-man affair; however, the five so-called reserves all played important roles at one time or another during the season. Gary Rossi (*near right*) played in more games and scored more points than the other four. Gary's quickness gave him the extra step he needed to score on his typical driving lay-ins, while this same ability made him a valuable defensive player. Rex Benner (*far right*), hitting at a .444 clip, was the most accurate shooter on the team. Always playing a steady game, Ray Torgerson (*bottom left*) was the number one reserve at the season's end. Tim Campbell (*bottom center*) was an able fill-in for Mel Counts and was the leading rebounder of the reserves. Dave Hayward (*bottom right*) made a big contribution to the team in the NCAA playoff game against Seattle. Dave came off the bench in the second half to keep Eddie Miles in check for six straight minutes when it appeared that the Chieftain ace would ruin the Beavers.

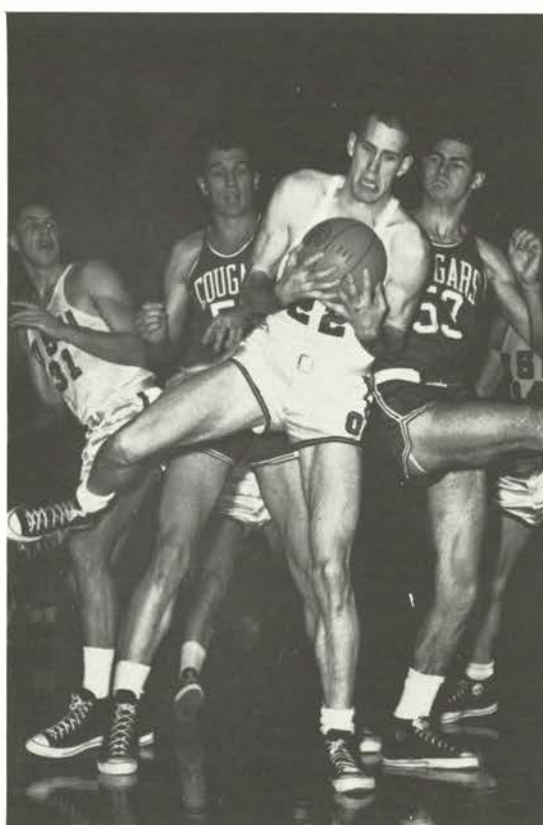
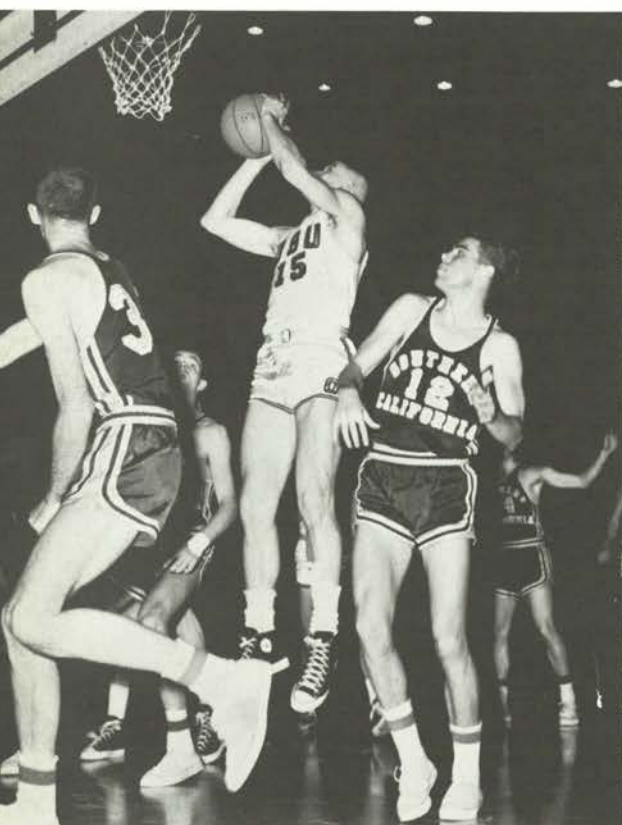
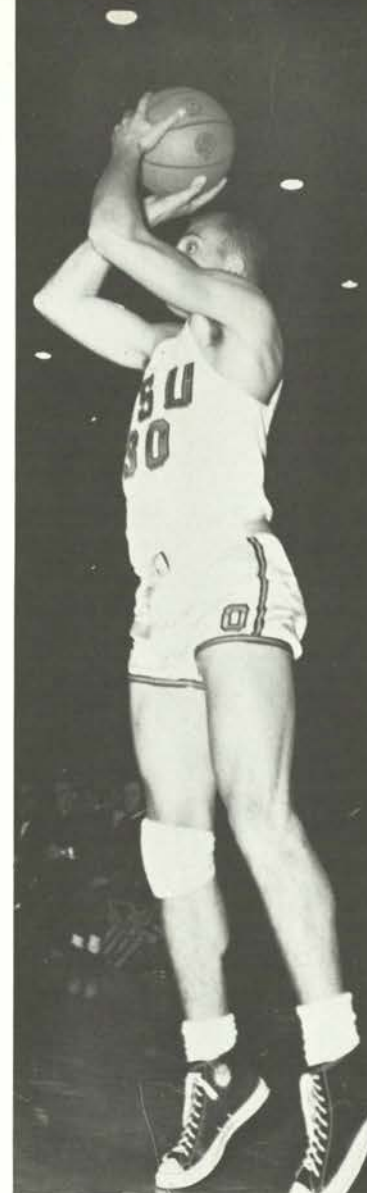
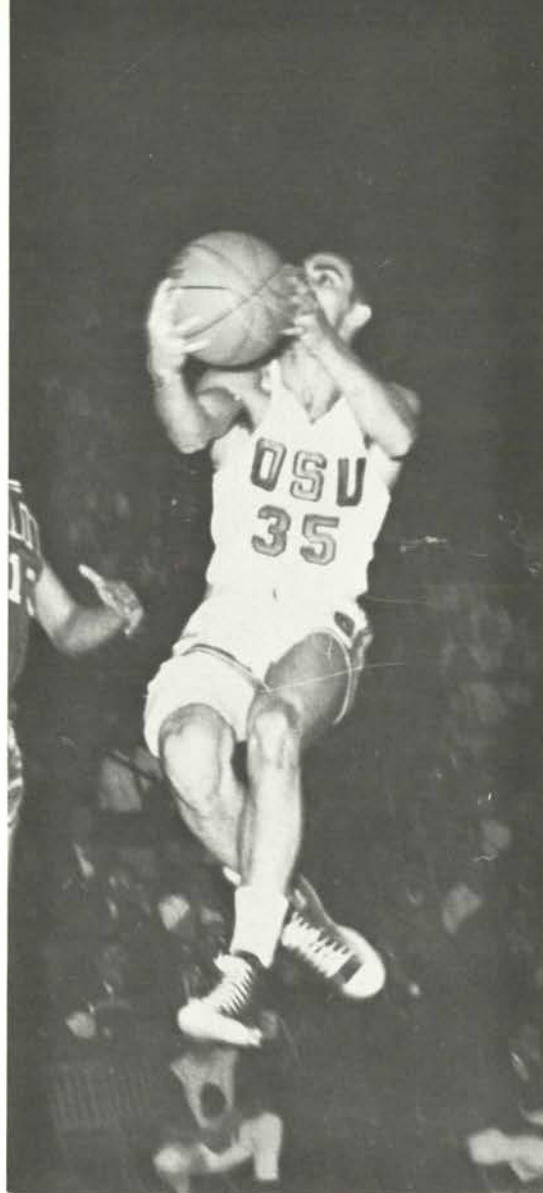

NCAA CHAMPIONSHIP PLAYOFFS



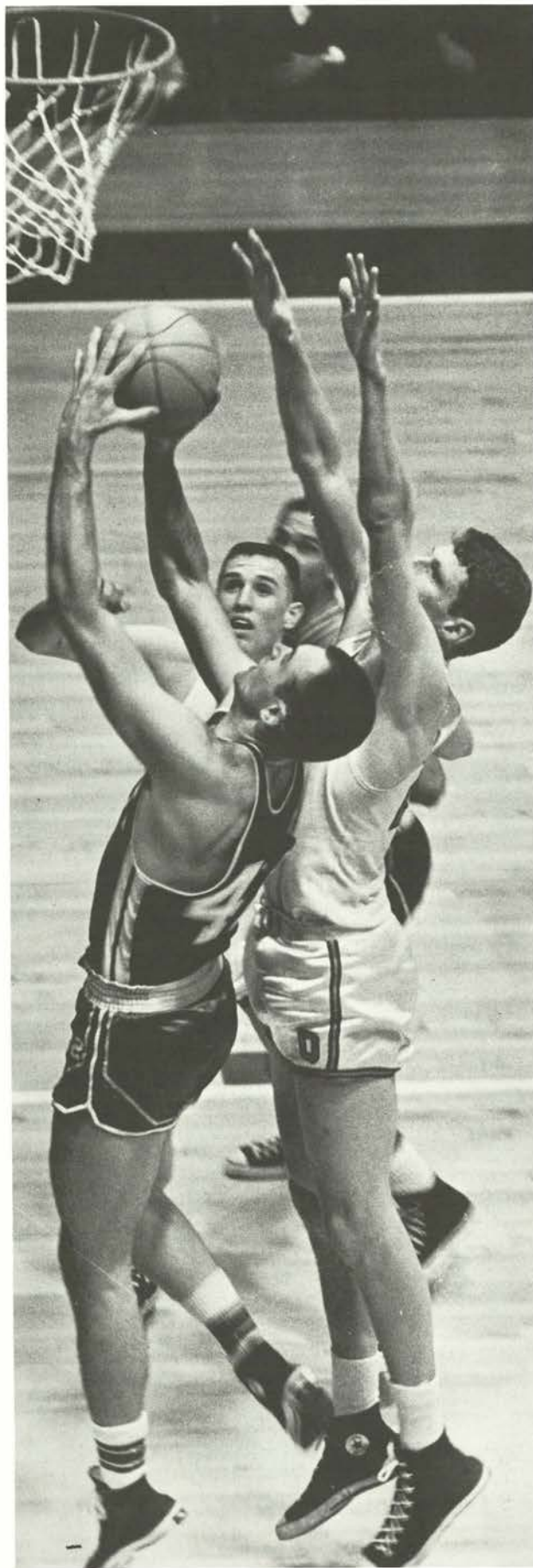

The opening round game against Seattle University at Eugene was typical of all Beaver-Chieftain meetings. The Beavers had a 35-29 halftime advantage only to have the lead melt in the early moments of the second half. As the half wore on, the game turned into a Mel Counts-Eddie Miles shootout. Counts (*far left*) poured in 30 points to Miles' 28. With Frank Peters' last-second free throw, the Beavers won the game, 70-66, and a trip to Provo.

At the Western Regionals at Provo, the Beavers were at their best. The opening game against San Francisco went down to the wire before OSU pulled out a 65-61 victory on the strength of Counts' 22 points (*shown blocking a USF shot, left*) and Terry Baker's 21. In the regional finals the Beavers pulled an upset over the nationally third-ranked Arizona State



Sun Devils. Counts again led Beaver scoring with 26 points, but the key to Oregon State's victory was Steve Pauly. Steve (*in middle of excited victory huddle, above, number 31*) held the Sun Devil's main scoring threat, Joe Caldwell (*number 32, above*) to 17 points while scoring 21 himself. With Caldwell harnessed, the Beavers strolled off to Louisville with an almost unbelievable 83-65 victory and the Far West Championship. (*Provo game pictures courtesy Salt Lake DESERET NEWS*).

At Louisville the Beavers met disaster. After cutting a 15-point Cincinnati lead to 1 in the second half, the Beavers, stymied by the nationally first-ranked Bearcats' tight defense (*right*), hit a cold spot and fouled themselves out of the ball game, 80-46. In the second game of the tournament, nationally 2nd-ranked Duke took an early lead and despite Counts' 26 points (*far right*), the Blue Devils fast broke to a 85-63 victory.

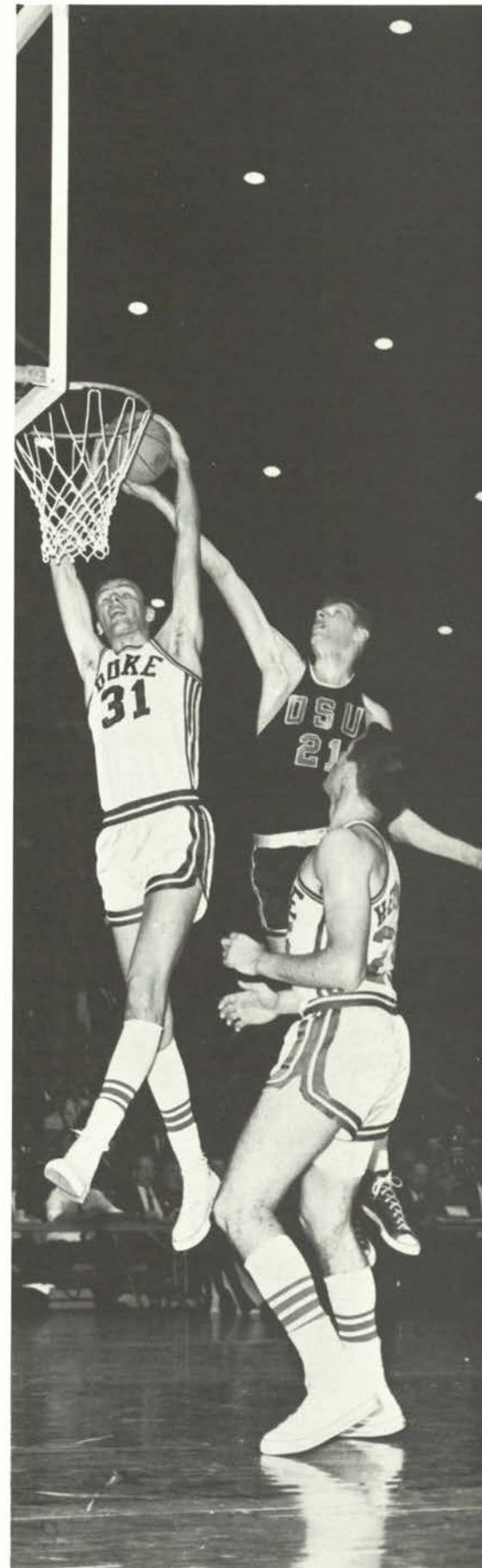

WRESTLING

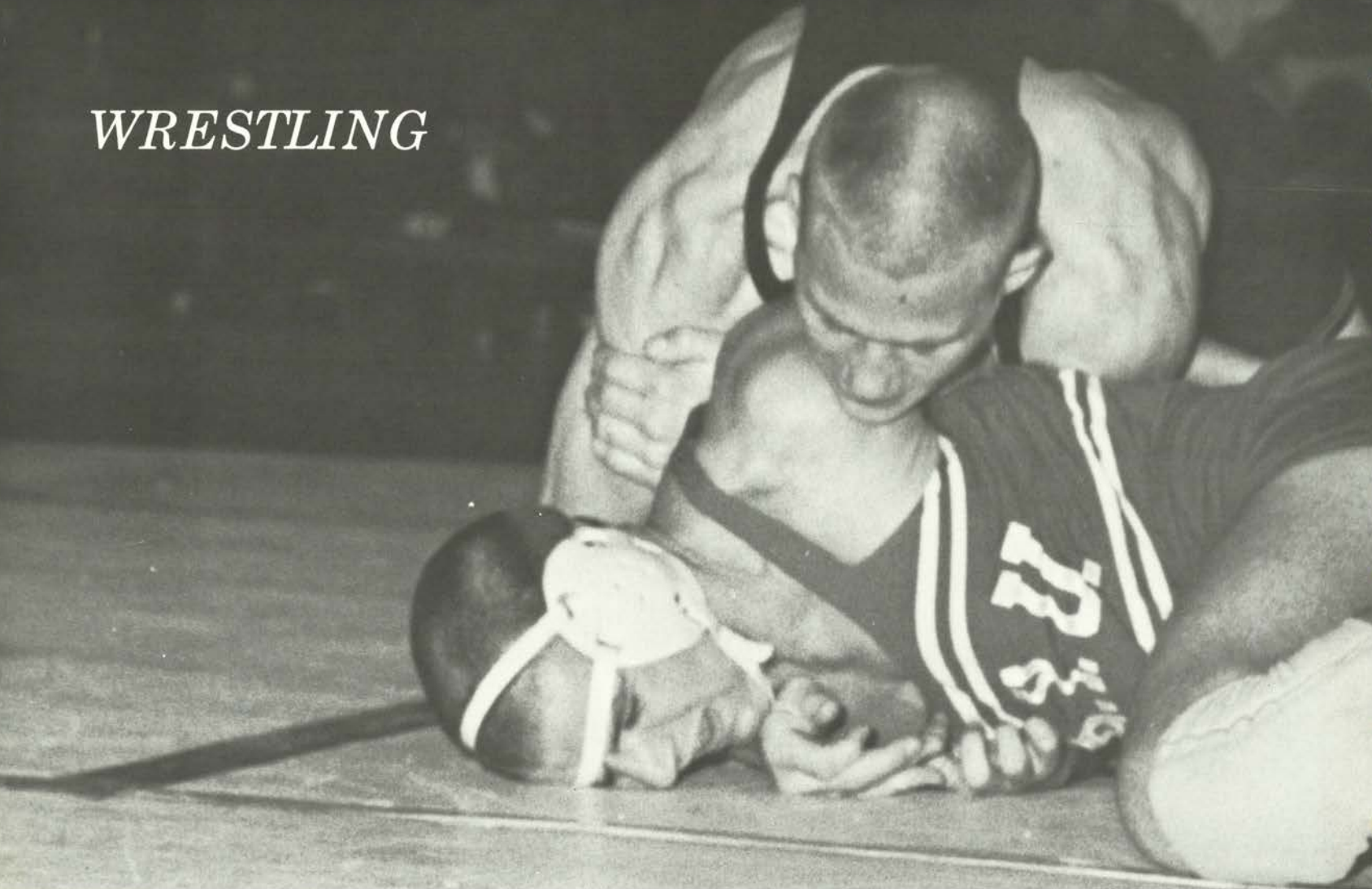

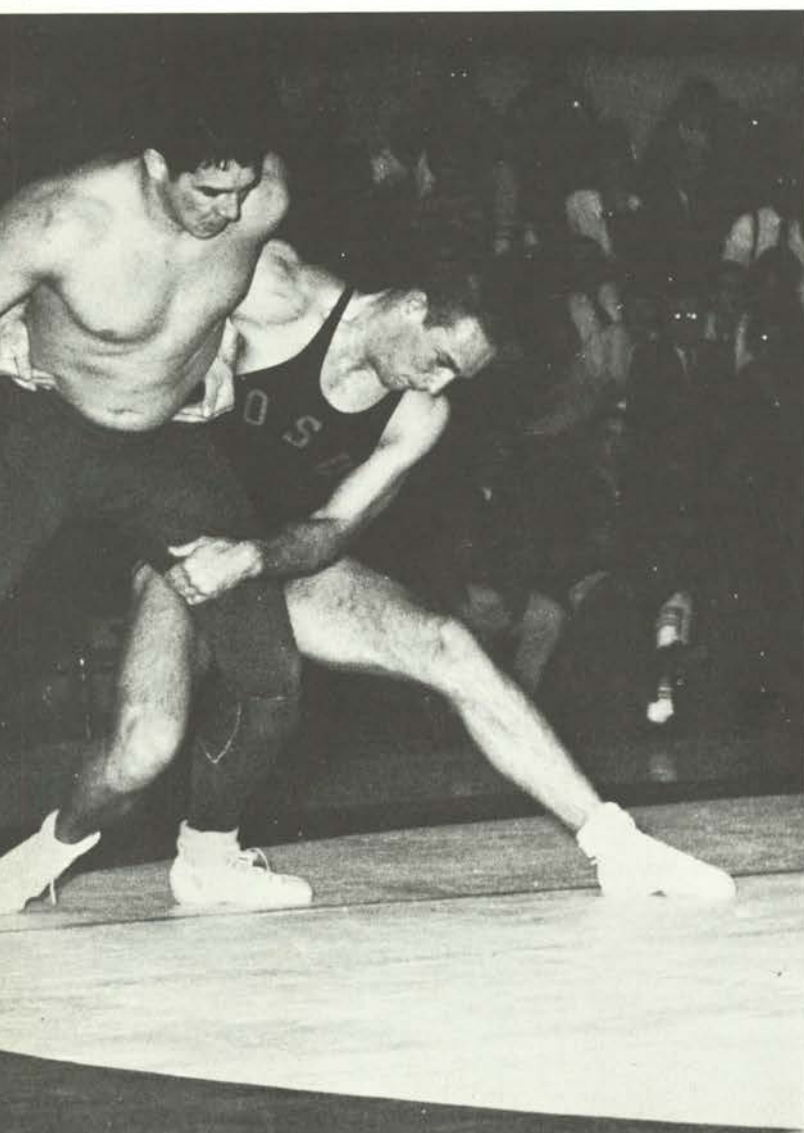
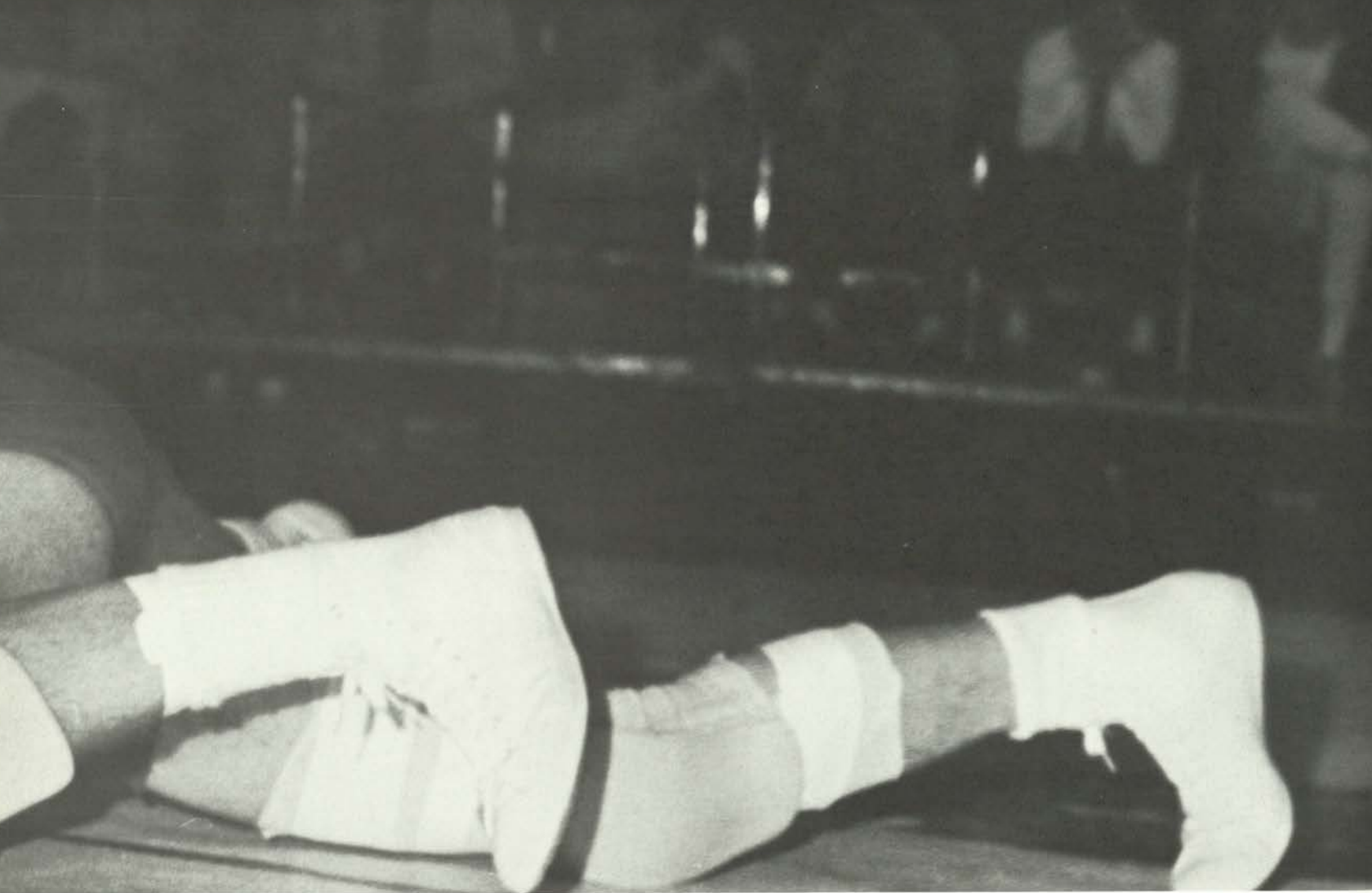

Sophomores Help Team Win Fifth PCI Crown

At the beginning of the season if anyone had suggested Oregon State would have the best wrestling team on the coast, few people would have believed him. Yet, with only one senior on the squad, the Beavers finished the season with a 14-2 record and won their fifth consecutive Pacific Coast Intercollegiate Wrestling Championship at Ashland. After dropping an early match to Portland State, it looked as if the team's severe inexperience, with six sophomores, was going to kill any chances of defending its PCI crown. Improving with every match, the team hit its peak on a California trip in late January. Coach Dale Thomas said of his grapplers, "This is my seventh year at OSU and never have I had a squad that showed more desire and hustle than this group." It should also be added that it is a great tribute to Coach Thomas that his team developed so quickly.

Sophomores Len Kauffman (*above*) and Mason Fries (*left*) proved to be the most consistent wrestlers. Kauffman (167 lbs.) who took a PCI crown at 191 lbs., won six of seven matches, including five pins. Fries (191 lbs.) pinned four men in winning eleven of fifteen matches and gained the PCI runner-up heavyweight title. Lee Rosenberg (*far left*) started slow but improved rapidly to win the 157 lb. PCI championship and finish with an 11-3-1 record.



The improvement of lightweights Gayle Greenfield (*below*), Gary Head (*left*) and John Isenhardt (*below, right*) marked the team's progress. The three sophomores, wrestling at 123, 130 and 137 respectively, averaged six losses apiece; however, these were mostly accumulated in early matches. They finished so well that Greenfield and Head gained second places in the PCI tournament while Isenhardt finished third. Steve Strader (147 lbs.) lost only one regular season match and took a fourth in the PCI championship. Gary Scott lost three of fourteen matches and finished with a third in the PCI 177-lb. class.

SEASON RECORD

OSU 16	Colorado State	12
OSU 17	Central Washington St.	14
OSU 9	Portland State	15
OSU 19	Brigham Young University	9
OSU 19	Utah University	9
OSU 14	Multnomah Athletic Club	12
OSU 20	Washington	8
OSU 17	Oregon	8
OSU 28	California	0
OSU 19	Fresno State	11
OSU 23	Cal Poly	7
OSU 38	Stanford	0
OSU 15	S. F. Olympic Club	20
OSU 27	San Jose State	6
OSU 15	Washington State	11
OSU 17	Portland State	9

PCI Tournament: OSU 83 (1st)

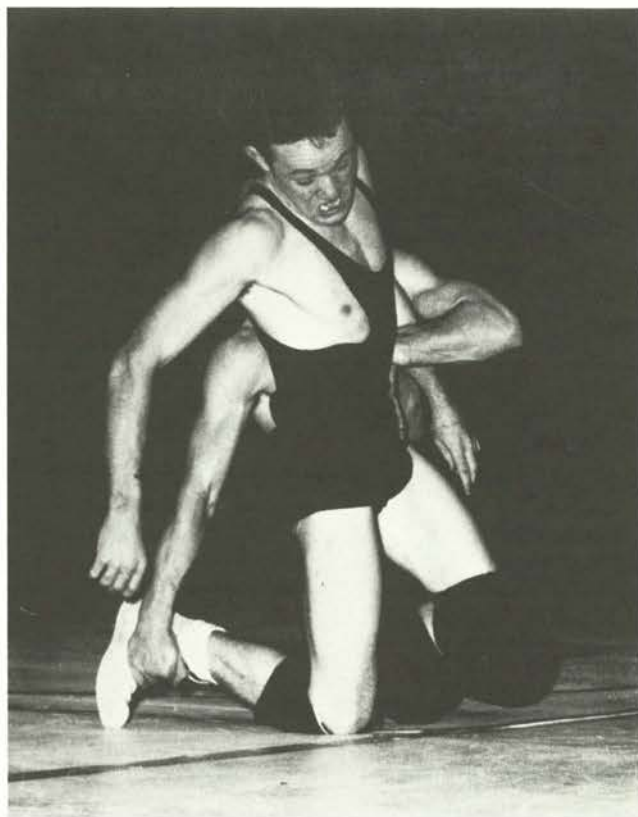

BACK ROW: Lee Rosenberg, Len Kauffman, Bob Bailey, Mason Fries, Gary Scott, Steve Strader, Mike Greenwood. FRONT ROW:

Gordy Lowell, John Isenhardt, Gary Head, John Sanderson, Dean Tower, Jim Allison.

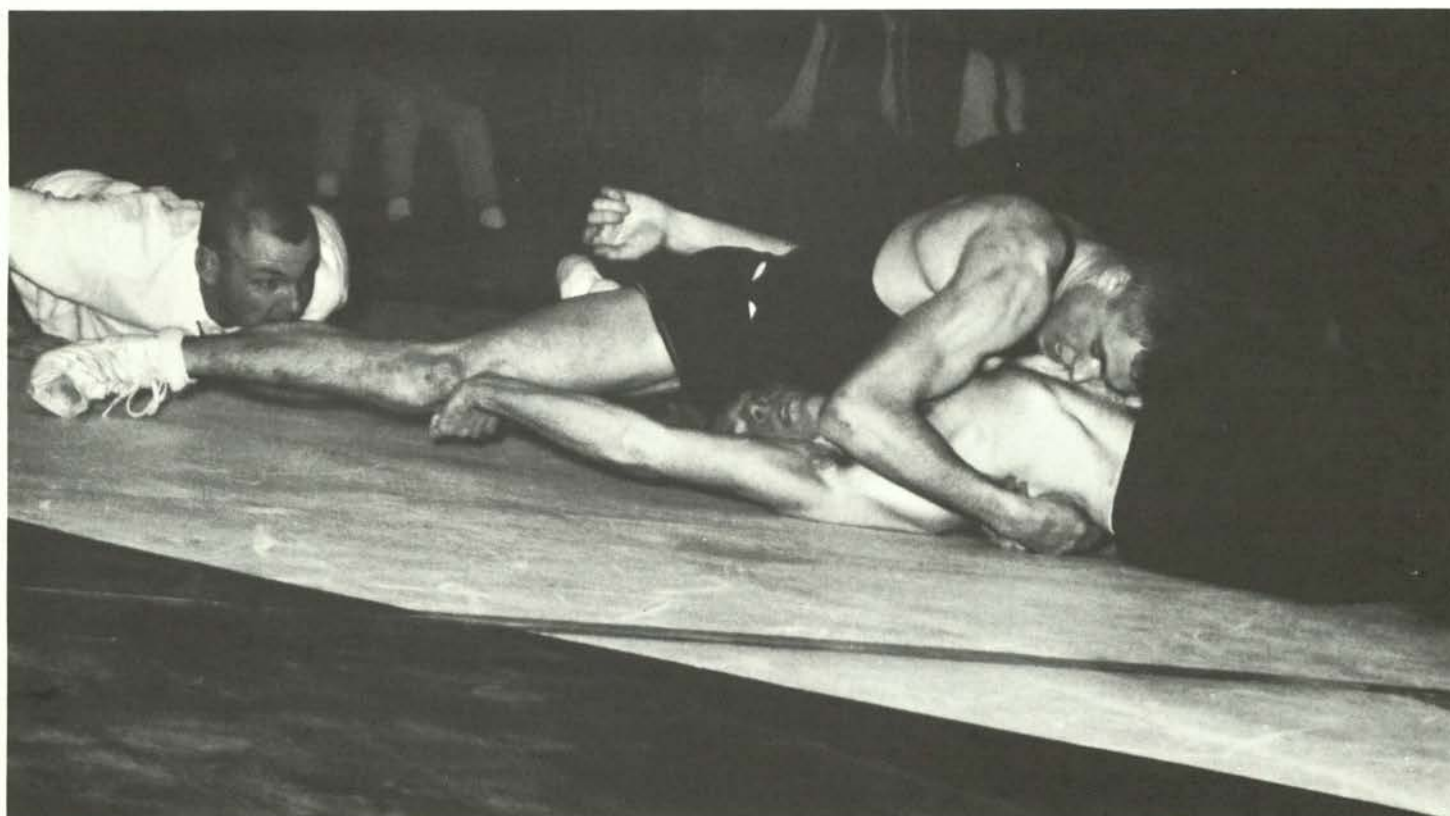

RUGBY



Newest Oregon State Sport Completes Second Year

Rugby, Oregon State's newest sport, completed its second year with a 5-8-1 record. Jake MacKenzie from Scotland was the team's outstanding player leading the backs from his scrum-half position.

A five-minute break between two forty-minute halves and a time out limit of only two minutes throughout the entire game make rugby a demanding and

exciting game. The team consists of fifteen players, eight forwards and seven backs. A team scores either by downing the ball in the end zone (three points) or by kicking the ball through the goal posts (two points). The ball is usually played with the feet until it is cleared of the mass of people and then it is played with the hands, making teamwork and ball control necessities.

KNEELING, LEFT TO RIGHT: Bill Candee, Bill Barnum, Kimo Moncrief, Phil Nichols, Mike Waverly, Richard Johnson, Jerry Jordan and Jake MacKenzie. STANDING: LEFT TO RIGHT:

Barry Tancred, Woodson Bennett, Gene Tinker, Roger Lucas, Tom Hussey, Scott Miller, Wayne Valley, Miles Weaver, Denis Leong, Jim Lobben, Dr. Murray Dawson.



LEFT TO RIGHT: Coach Alan Bahler, Allen Bates, Ed Hausafus, Alan Dapp and Pat Kaufmann.



RIFLE

Oregon State's rifle team is unfortunately relatively unknown — unfortunately because it is one of the best such teams in the nation. In 1962, three freshmen (*below, left to right*): Pat Kaufmann, Allen Bates and Alan Dapp, and one sophomore, Ed Hausafus (*left*), won the sectional championship from Washington, Idaho, Montana, Alaska and Oregon and went on to win the National Championship, defeating such teams as Annapolis and West Point. This year after some 20 postal matches, the same four again took the sectional championship and were awaiting the results of the Nationals.

Rifle match scores are the accumulative scores of the four members of the team. Each man shoots at 30 targets, 10 in a prone, 10 in a kneeling and 10 in a standing position. Ten points are awarded for hitting an eighth-inch bull's-eye, thereby making a possible 300 points per man and 1200 points per team. The OSU 1962 National Championship team scored 1170 points, while it shot 1157 at this year's regionals.



SWIMMING

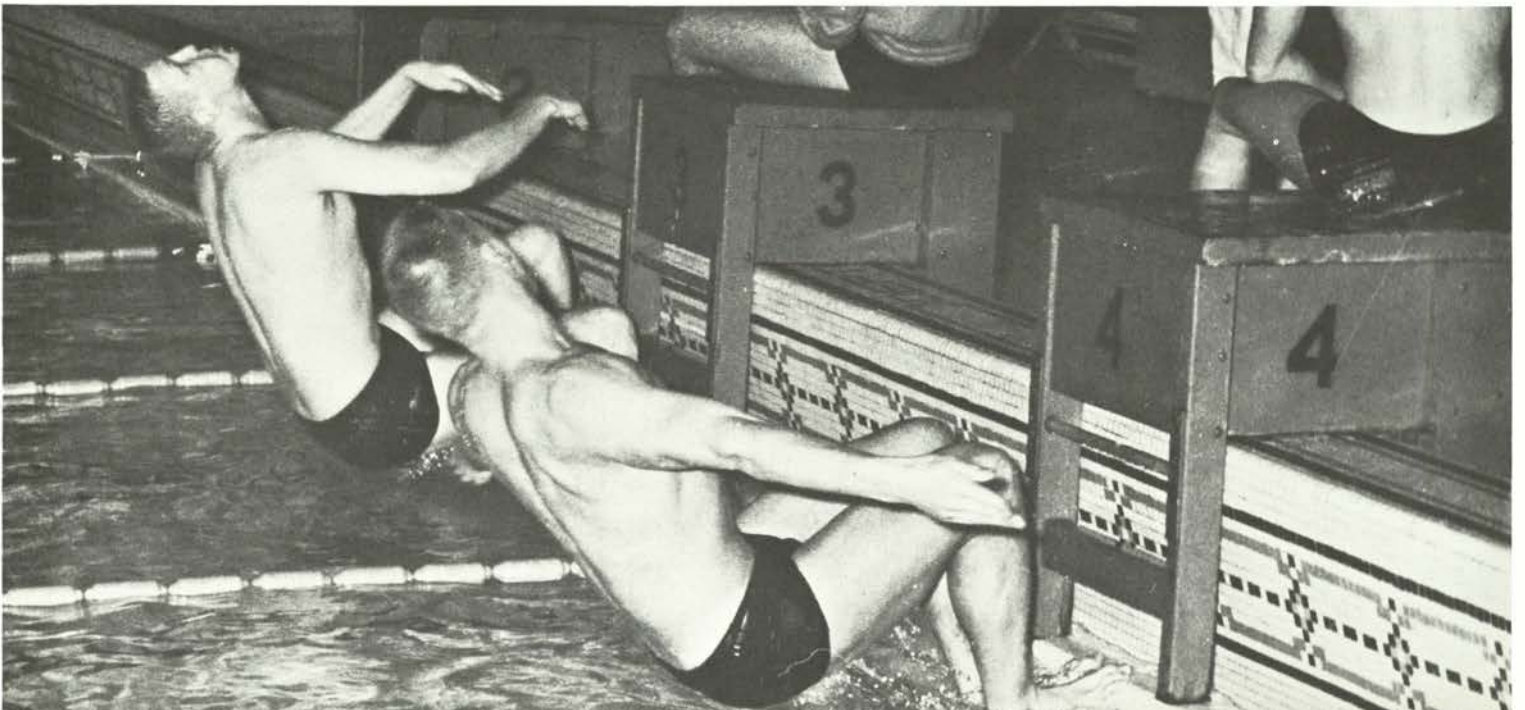
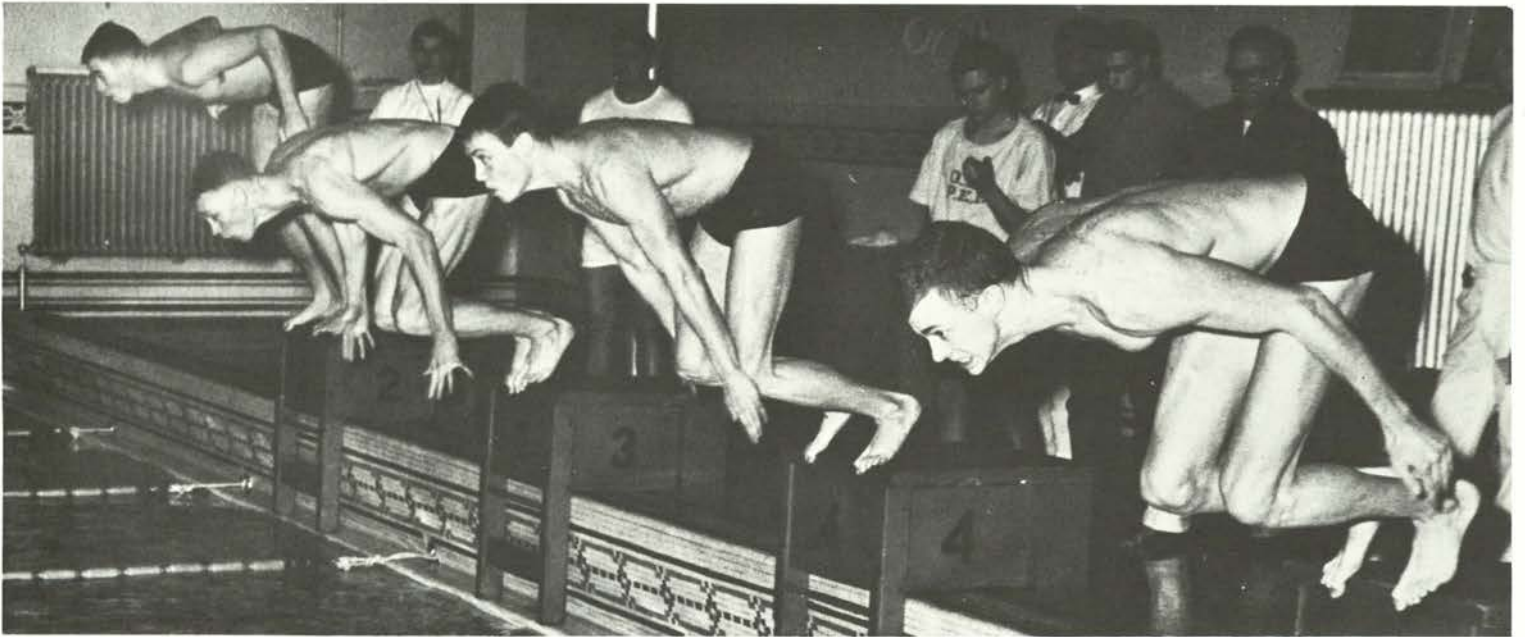
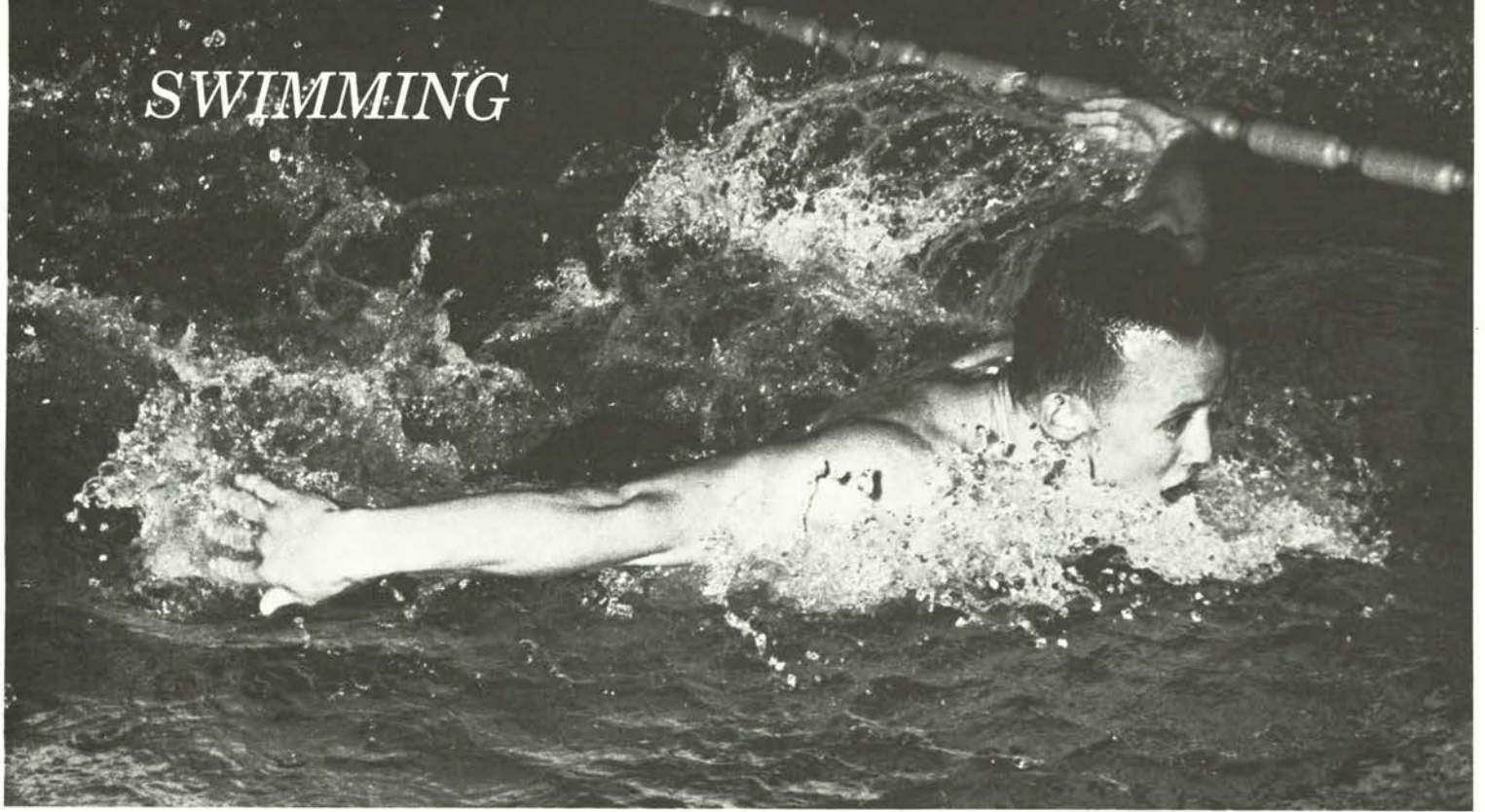

LEFT TO RIGHT, BACK ROW: Coach Bill Winkler, Steve Wilson, Bob Hobdy, Keith Schnare, Rick Hood, Mike Langsdorf, Clay Daulton, Wayne Boatman, Mike Challis, Coach Midge Cramer. FRONT ROW:

Ken Ackles, Eric Lindauer, Dave Maxwell, George Ising, Norm Spencer, Dave Mann, Co-Captain Mike Smith. NOT PICTURED: Robin Harrison and Co-Captain Klaas Schenk.



"Fastest Team" Breaks Records

According to Coach Bill Winkler, the 1963 Beaver swimming team was definitely the fastest team in the school's history.

The team set 14 varsity records out of a possible 15 events. OSU won four dual meets compared to five losses against stiff competition and captured third place in the fastest Far West Conference championships ever held.

This success is a result of the team's great desire coupled with outstanding individual performances. The top swimmer, Klaas Schenk, broke both school and conference records in the 100 and 200-yard breaststroke. He was a conference all-star and qualified for all-American honors in the 100 breast. The team's leading scorer, Dave Maxwell, set varsity records in the 200-yard butterfly, the 200-yard individual medley and was a part of the record-breaking 400-yard medley relay. Both Schenk and Maxwell represented OSU at the National Collegiate Championships at the end of March. Robin Harrison is a varsity record holder in the 100 and 200-yard backstroke and won Far Western Conference all-star honors in the 100-yard back. Rick Hood, a free-style sprinter, set varsity records in the 66 and 100-yard races. Both he and Ken Ackles were part of the record breaking 400-yard relay.

SEASON RECORD

OSU 73	Alberta 22	OSU 59	Wash. State 36
OSU 50	Puget Sound 45	OSU 40	Pacific 55
OSU 35	Oregon 60	OSU 34	San Jose 60
OSU 33	Washington 62	OSU 25	Oregon 70
OSU 61	Idaho 34	Far West Conference	3rd

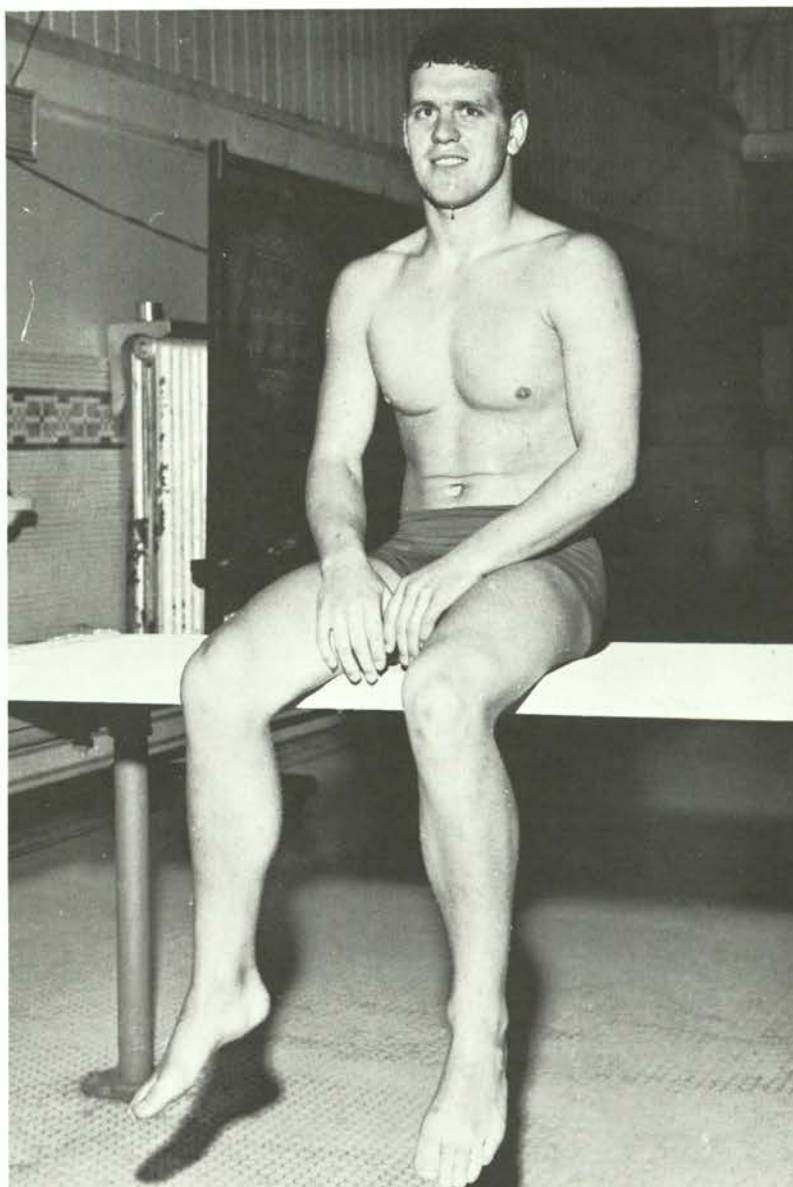

ABOVE, Klaas Schenk's 100-yard breaststroke time of 1:04.9 qualified him for All-American. LEFT, TOP: Dave Maxwell. LEFT CENTER: Ken Ackles (lane 4) and Rick Hood (lane 5). LEFT, BOTTOM: Robin Harrison (lane 4).

TRACK

Smothering most of their Northwest and California rivals, the Sam Bell-coached track team capped a successful 1962 7-3 dual meet season with a 2nd place in the Far West Championships. Coach Bell (right), who in four short years at OSU has raised Beaver track from mediocrity to national prominence, employed his talented cindermen well enough to score over 90 points against six of their seven opponents. Two of the three Beaver losses came at the hands of NCAA Champion Oregon, while the 3rd was found in the opening meet against Arizona State.



ROW ONE, LEFT TO RIGHT: Jerry Brady, John Ball, Bob Johnson, Tom Boswell, Norm Fones, Bill Boyd, Bob Boyd. ROW TWO: John Sheller (manager), Gary Benson, Gary Stenlund, Gary Comer, Lynn Eves, Cliff Thomson, Ron Palmer, Jerry Betz. ROW THREE: Norm Monroe, Dave Eves (manager), Stan Stafford, Steve Pauly, Frank Marsh, Gary Bracelin, Joe Wendlick, Jim Roehm and Coach Sam Bell.

Record

OSU 57 . . .	Arizona State 74 . .	Arizona 39
OSU 67 $\frac{2}{3}$	Occidental 63 $\frac{1}{3}$	
OSU 104 $\frac{2}{3}$	Washington 39 $\frac{1}{3}$	
OSU 99	California 48 . . .	Fresno St. 15
OSC 97 $\frac{2}{3}$. . .	Wash. St. 58 $\frac{1}{3}$. .	Idaho 25
OSU 46	Oregon 99	
OSU 59	Oregon 84	



Bob Johnson



Frank Marsh



Lynn Eves

Quarter-milers Pace Runners

Spearheaded by an outstanding group of quarter-milers, the 1962 Beaver track machine relied heavily on their running event men. Lynn Eves (46.7), John Ball (48.3), Gary Comer (47.5), Bob Johnson (46.7) and Norm Monroe (47.1) formed the fastest quintet of 440 men on one team in America as they swept all places in a majority of the dual meets. In the NCAA meet, Monroe managed an 8th-place finish.

Eves also led the corps of sprinters at OSU. Posting times of 9.6 in the 100 and 21.0 in the 220, Lynn pulled other dash men Tom Boswell (9.7 and 21.5) and Comer (21.8) to good times. Frank Marsh set an OSU record in the 120-yard high hurdles with a 14.1 clocking and also ran 23.4 in

the lows and 52.6 in the 440-yard intermediates. Steve Pauly (pg. 254) backed Frank up with a 14.2 high hurdle time.

Beaver distance men paced by Dale Story (pg. 255), Jerry Brady and Bill Boyd proved to be a tough bunch to beat. Story set either meet, OSU or national records in almost every meet he entered. Jerry Brady, ranging from the half mile to the 3-mile, clocked excellent times throughout the season. His 1:52.2 half-mile time led the 880 men and his 4:10.5 mile and 14:08.5 3-mile were not far behind the leaders. Bill Boyd helped the Beaver cause with a 13:59 3-mile clocking while his twin brother Bob ran well enough to qualify in the NCAA Steeplechase.

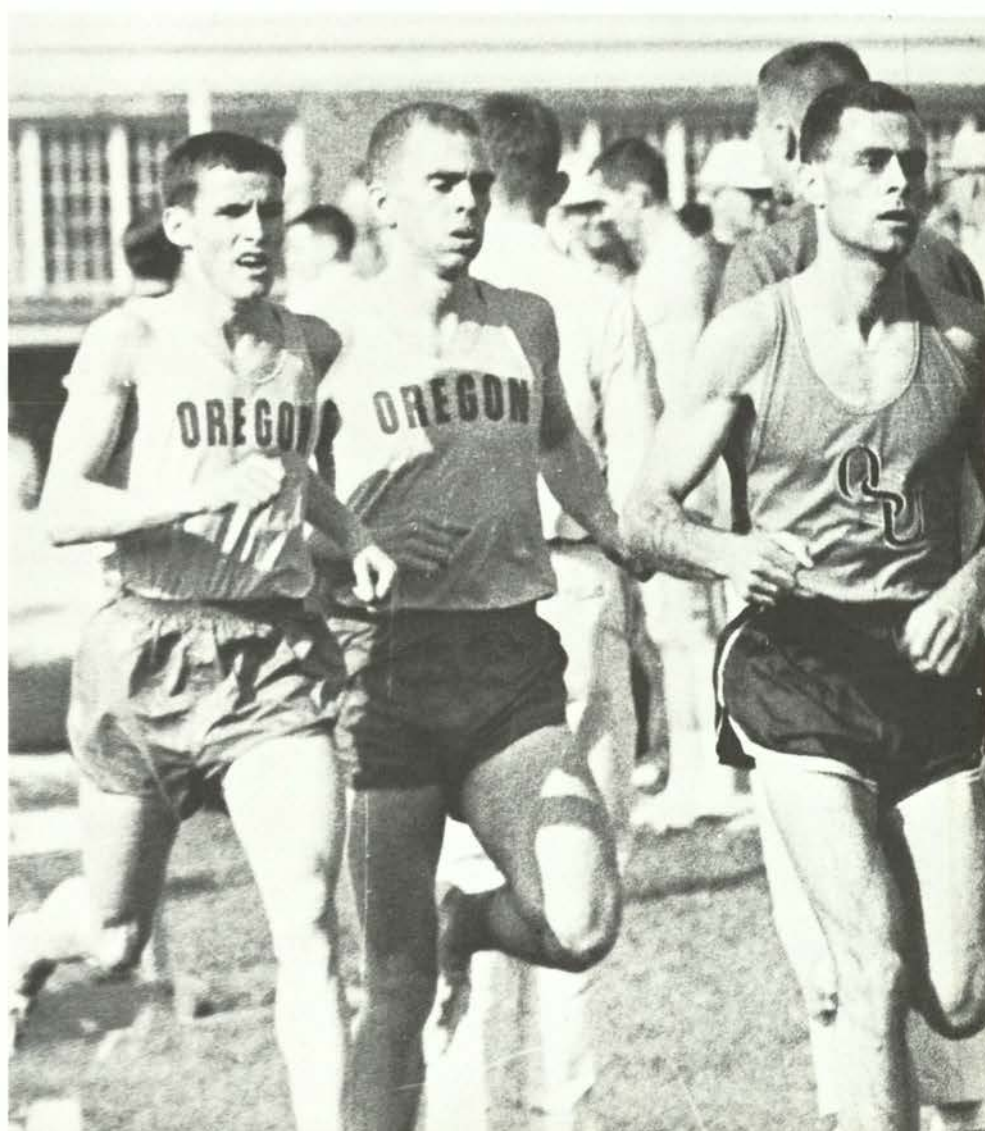
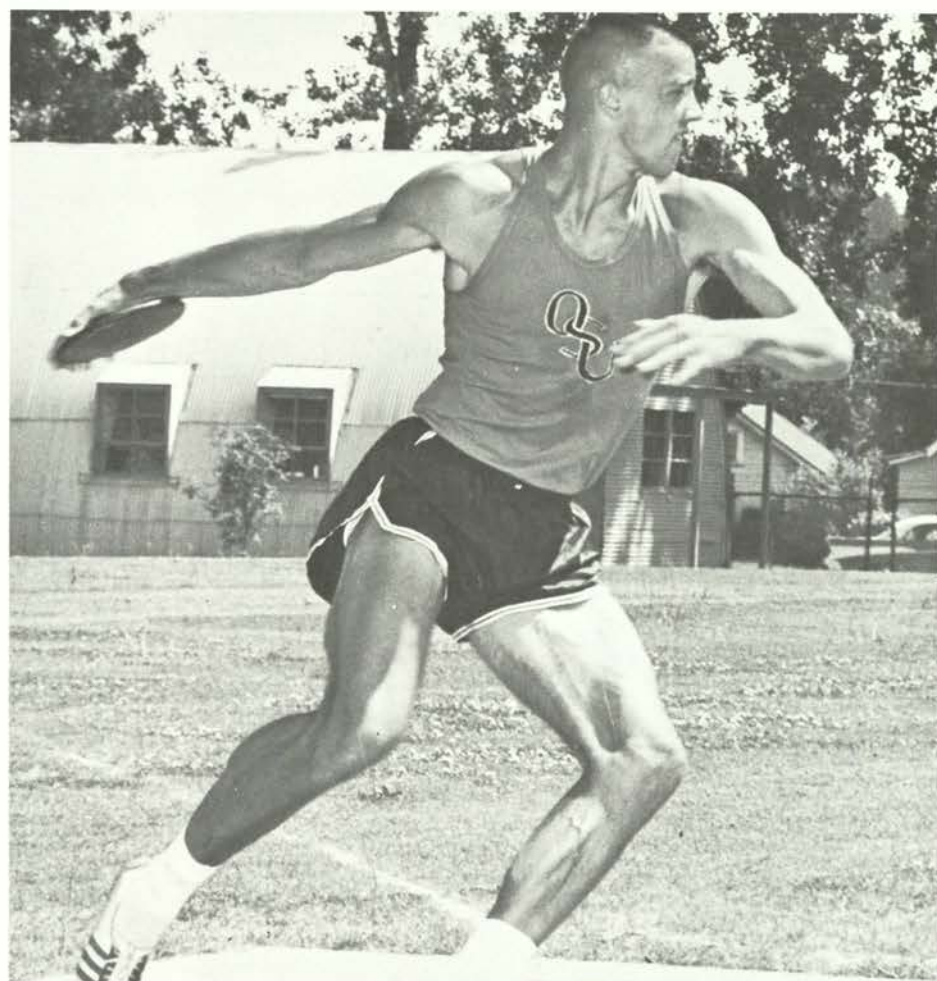

Pauly Gains Berth Against Russians

Versatile Steve Pauly (left) ran, threw, jumped and vaulted himself onto the US team which faced Russia last summer. Against the USSR, Steve combined the skills which helped the Beaver track team during the season (14.2—high hurdles, 154'11½"—discus and 232'11"—javelin) into a 7174 point effort and a 3rd place in the 10-event decathlon.

Gary Stenlund led the OSU javelin men with a 233'5" heave and pole vaulted 14'8". Jerry Betz, pressed by Stenlund's challenge, vaulted up to an OSU record of 14'10" (right).

Dale Story (below), the bare-footed NCAA Cross Country champion, ran his way into both OSU and national record books and was named to the All-American team. Dale posted an OSU mark of 4:03.4 in the mile and established a collegiate record in the 3-mile with a 13:37.5 time. He capped his season with a third-place finish in the NCAA 3-mile.

Sparked by quarter-milers Eves, Comer (far left, top) Johnson and Monroe (far left, bottom), the Beaver mile relay team sped to a new OSU mark of 3:07.6 and in a sprint medley at the California Relays, relayed the mile distance in a new collegiate time of 3:17.7.

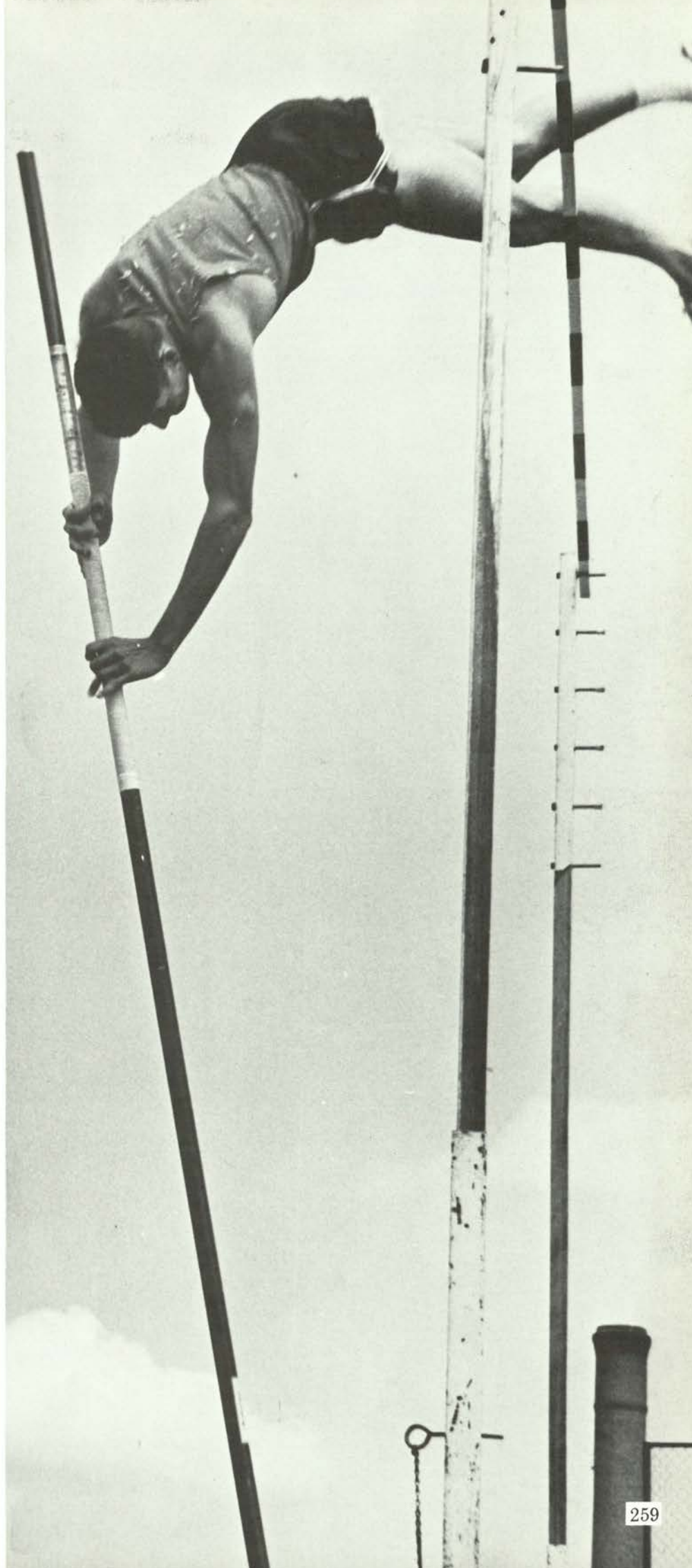
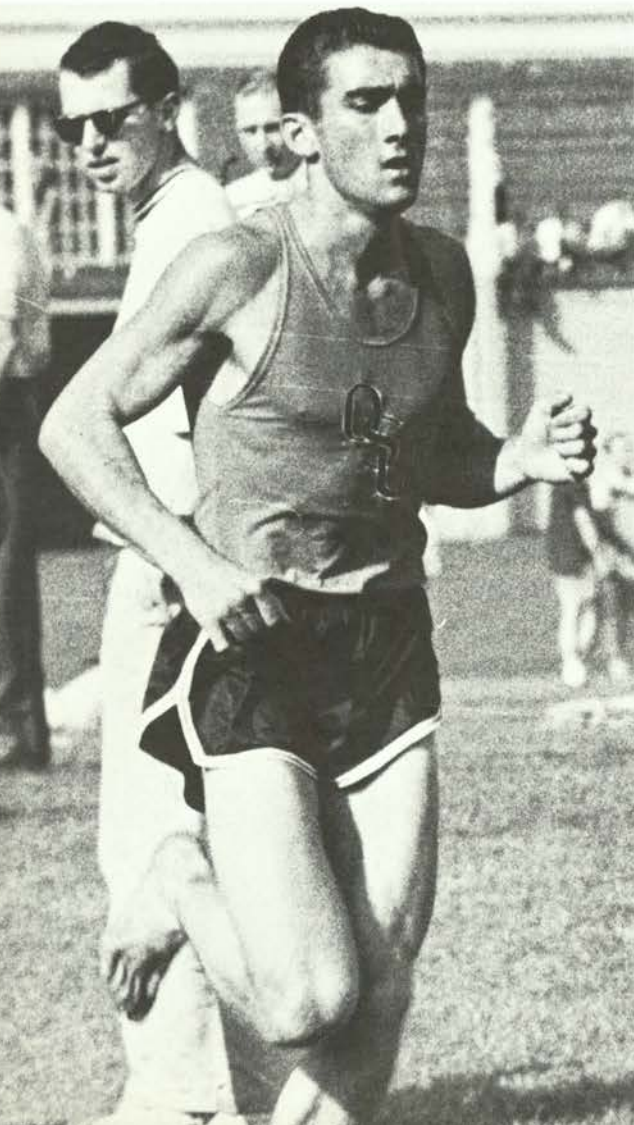





BASEBALL

Sixth-Ranked Beavers Win Northern Division Title

As the nationally 6th-ranked 1962 Beaver baseball team headed south for its NCAA regional series, it could look back on what was one of the most successful years in OSU baseball history. With an awesome display of power, it swept undefeated through its 15 pre-season foes and compiled an 11-4 record in league play to capture its 7th Northern Division title. Although the Beavers lost two straight to eventual NCAA runner-up Santa Clara in the regionals, the Sportswriters and Coaches of America still voted the Beavers 12th in the nation.

Coach Ralph Coleman's Beavers went into the season with "one of the most inexperienced OSU teams in years" but soon showed they intended to play good baseball. Sparked by the hitting of Brian Bailey and Dave Long and the pitching of Cecil Ira, Jim Falk and Steve Clark, the Beavers set an OSU consecutive wins record of 18 straight. After an 8-4 loss to Idaho, the Beavers settled down to their quest of the Northern Division title. Doug Stahl, Al Lehrer and Dave Hayward supplied the firepower and Ira the pitching in this stretch drive.

Lehrer gained recognition on the Northern Division All Star team while Ira, compiling an 11-1 regular season record, was honored with positions on the Northern Division, Far West and 3rd All-American teams.

Record

OSU 9	Nevada	1	OSU 4	Oregon	2
OSU 15	Nevada	3	OSU 8	Oregon	6
OSU 5	Nevada	3	OSU 7	Idaho	1
OSU 13	Portland St.	2	OSU 4	Idaho	8
OSU 11	Portland	1	OSU 6	...	Washington St.	1
OSU 8	Willamette	0	OSU 10	Washington	0
OSU 7	Linfield	2	OSU 13	Washington	3
OSU 5	Linfield	4	OSU 5	Idaho	0
OSU 9	Linfield	7	OSU 16	Idaho	12
OSU 7	Portland St.	1	OSU 9	...	Washington St.	10
OSU 16	Portland	0	OSU 7	...	Washington St.	5
OSU 10	Seattle	0	OSU 4	Washington	0
OSU 14	Seattle	6	OSU 15	Washington	2
OSU 12	Pacific	0	OSU 0	Oregon	1
OSU 11	Willamette	3	OSU 2	Oregon	3

All-American Cecil Ira (left) was the big spark in the Beavers' successful 1962 season. In Northern Division play he compiled a 7-1 record and had an overall, regular season mark of 11-1.



Hitting

	AB	H	RBI	Ave.
Stahl	51	20	11	.392
Lehrer	59	21	9	.356
Hayward	51	16	13	.314
Petersen	65	19	13	.292
Hilliard	47	13	9	.277
Bailey	63	16	7	.254

Pitching

	IP	AB	H	ER	SO	W	L
Ira	73	258	50	7	46	7	1
Clark	33 $\frac{1}{3}$	119	26	9	10	2	0
Falk	29 $\frac{1}{3}$	117	33	16	18	2	2

Northern Division Standings

	Won	Lost	Pct.	GB
OREGON STATE	11	4	.733	—
Oregon	10	5	.667	1
Wash. State	8	5	.615	2
Idaho	5	10	.333	6
Washington	3	13	.188	8 $\frac{1}{2}$

Ralph Coleman (left) completed one of his most successful seasons (26-4) as an OSU coach in 1962. Coleman has been baseball mentor for 32 years and in that time he has guided his teams to 7 Northern Division titles and an NCAA regional crown. His all-time won-loss record now stands at 469-251.



ROW 1, LEFT TO RIGHT: Dave Long, Larry Petersen, Dave Hayward, Kirk Chapman and Doug Stahl. Row 2: Del Kurber, Gene Hilliard, Bobby Baker, Cecil Ira, Jim Falk, Al Lehrer, Chuck Stronach, John Thomas and Brian Bailey. Row 3: Bill Price, Spec Keene (Athletic Director), Mike Eilers, Harry Demorest, Steve Clark, Henry Mendazona, Jerry Flug and Coach Ralph Coleman.



Brian Bailey led the batters during pre-season play as the Beavers set their 18 game win streak record.

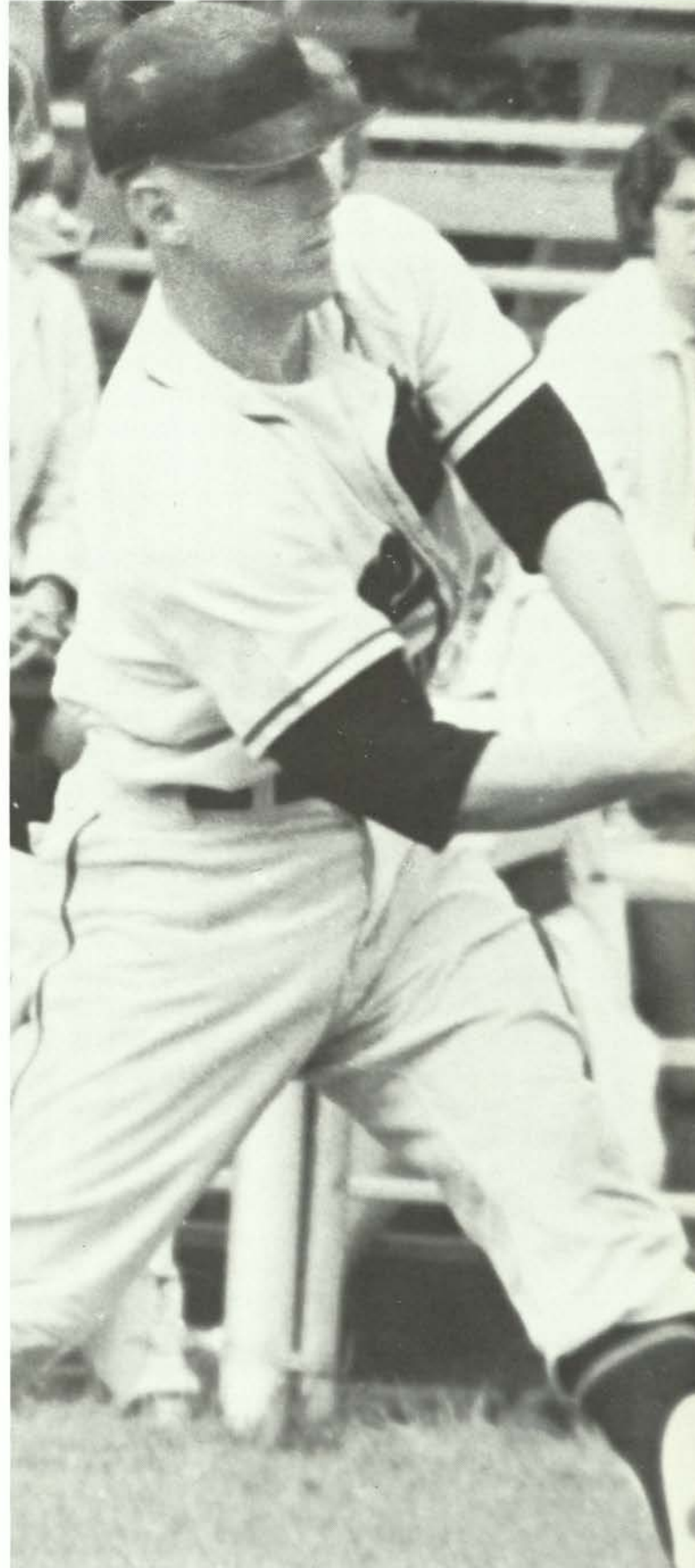

.314 hitting catcher Dave Hayward paced the Beavers in RBI's with 13 during Northern Division play.

GOLF

Beavers Place Fifth In Western Intercollegiate

A fifth place, out of 42 participating teams, at the Western Intercollegiate Golf Tournament at Santa Cruz, California, marked a successful year for the 1962 Beaver golf team. Captain Stew Schroeder, by placing 4th out of 132 individuals at the meet, helped the OSU team give the best showing of all Pacific Northwest schools.

Defeat of Oregon in a 17-to-10 dual match was another major accomplishment for Coach Jim Barratt's Beavers. In addition, they finished 3rd in the Far West Tournament among 7 teams and compiled a 9-5 dual match record.

Dual Meet Results

OSU 10½ .. Portland St. 7½	OSU 7 Arizona St. 11
OSU 7½ Fort Lewis 10½	OSU 6 .. British Columbia 12
OSU 12½ .. Corvallis C.C. 5½	OSU 11½ Idaho 9½
OSU 10½ Willamette 7½	OSU 12 Wash. St. 6
OSU 17 Oregon 10	OSU 17 OCE 1
OSU 14½ Seattle 3½	OSU 7 Oregon 20
OSU 3 Seattle 15	OSU 14 Portland 4

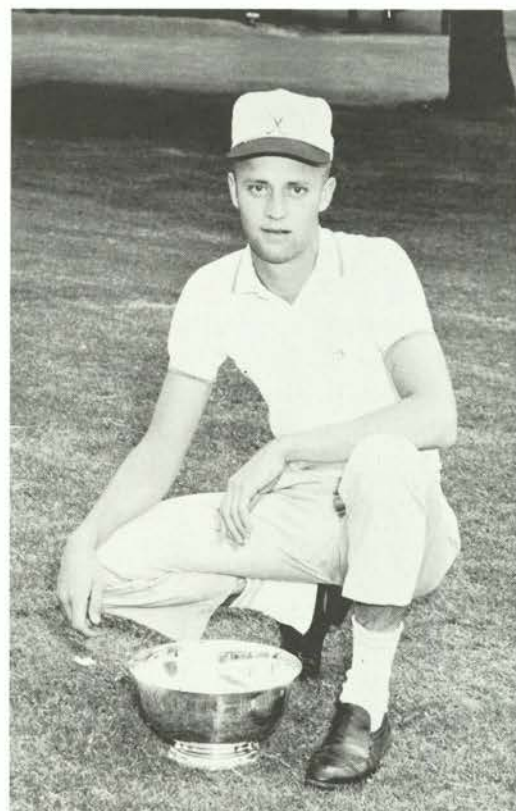

Captain Stew Schroeder, shown holding the Wachsmuth Trophy annually awarded to the outstanding OSU golfer, finished 4th in the Western Intercollegiates.

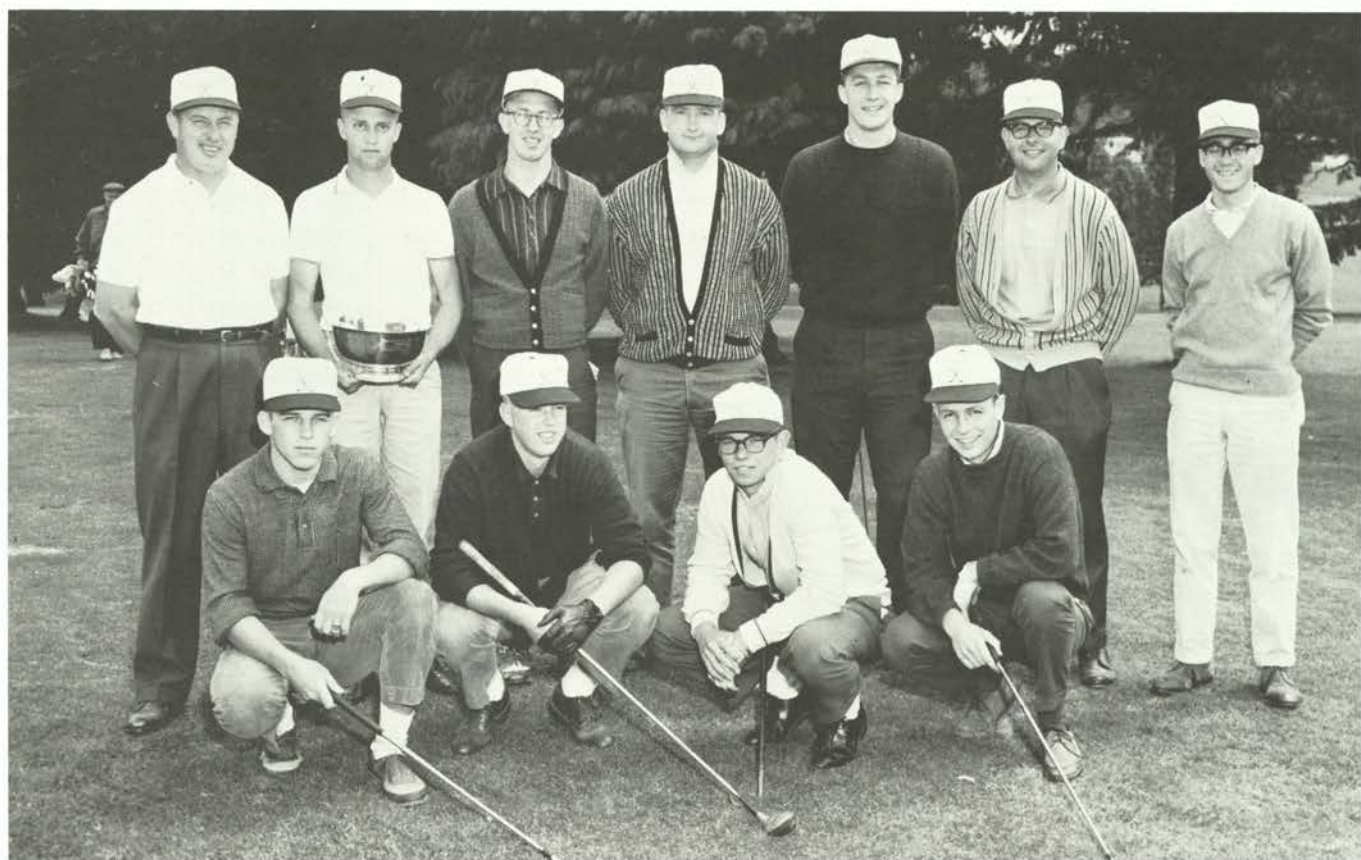

ROW ONE, LEFT TO RIGHT: Jack Cowles, Ken Irwin, Bob Wolsborn and Jim Daughters. ROW TWO: Coach Jim Barratt, Stew Schroeder (captain), Gary Parrish, Russ Swanson, Fred Heidt, Al Jensen and Larry Hiron.

CREW

Consolation Championship Sparks Crew Season



LEFT TO RIGHT: Chuck Emerick, John Caster, Don Pearson, Jim York, Larry Birke, Jim Arvold, Jon Hanstreet and Fred Sterk. KNEELING: Coach Karl Drlica.

Stroking to a consolation trophy in the Western Intercollegiate Rowing Championships, the young Beaver crew team capped its 1962 season. Led by a promising group of sophomores, the Karl Drlica-coached shell sped to victory in two of its nine regular season races.

In the Western Sprint Championships, OSU officially finished seventh out of ten, but due to the drawing of heats the Beavers finished with a better time than the sixth-place crew. The result was that OSU won the consolation place and bettered crews from UCLA, San Diego, Loyola and USC.



STROKED BY COXSWAIN BILL FORD, OARSMEN (LEFT TO RIGHT): Dale Shoeman, Dick Sisson, John Mathenes, Vick Cordell, Dale Sherretz, Frank Morse, Bob Furer and Neil Wells slice down the Willamette.

TENNIS

OSU Is Far West Champ

By bringing home 6 out of 7 trophies and the championship at the Far West tournament in Pullman, Washington, OSU netmen showed they were one of the finest teams in school athletic history. In addition, the 1962 team won the first annual Southern Oregon College Invitational tournament and compiled a 15-2 dual meet record. A tie for 13th at the NCAA national tournament at Stanford beat any previous Oregon State team performance.

Standout senior Gordie Brynildsen, OSU's number one man, won his second singles championship in three varsity seasons at the Far West. In doubles competition, OSU's second unit of sophomore Keith Baxter and senior Russ Wickwire lost the Far West finals to teammates Brynildsen and Dave Oehling, giving the Beavers a final point total of 16 compared to 8 for runner-up Oregon.

Record

OSU 6 . . . Portland State 1	OSU 4 Oregon 1
OSU 3 . . UO Med.-Dental 2	OSU 7 Idaho 0
OSU 6 Willamette 1	OSU 7 . Washington State 0
OSU 2 Washington 7	OSU 7 Whitworth 0
OSU 7 Seattle 0	OSU 1 Portland 6
OSU 7 Willamette 0	OSU 6 . Southern Oregon 1
OSU 7 . . . Portland State 0	OSU 5 Oregon 2

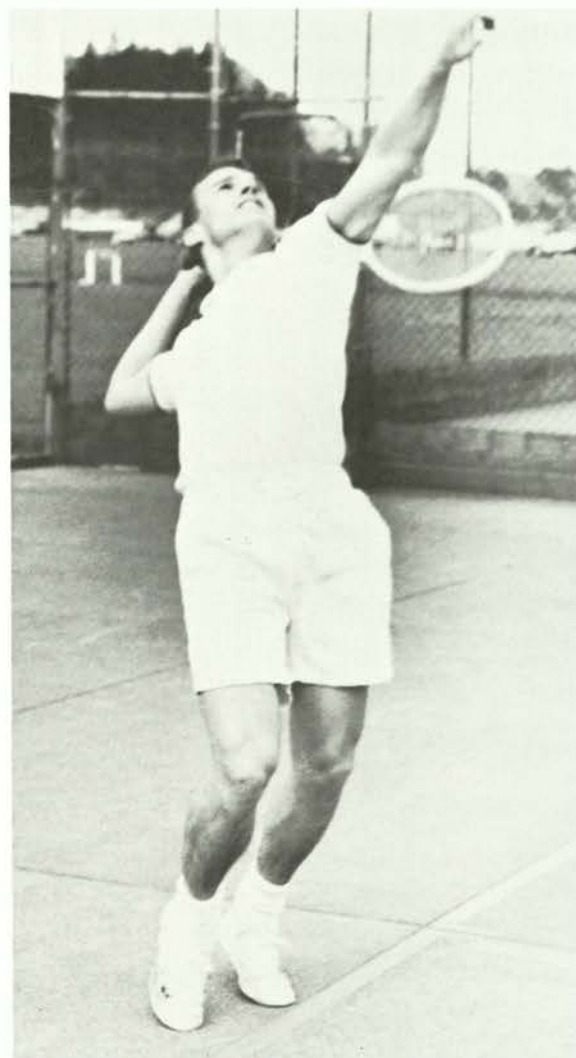

Dave Oehling serves up another victory (above). Backhanding Gordie Brynildsen led Beavers to Far West Championship and high NCAA finish (right).

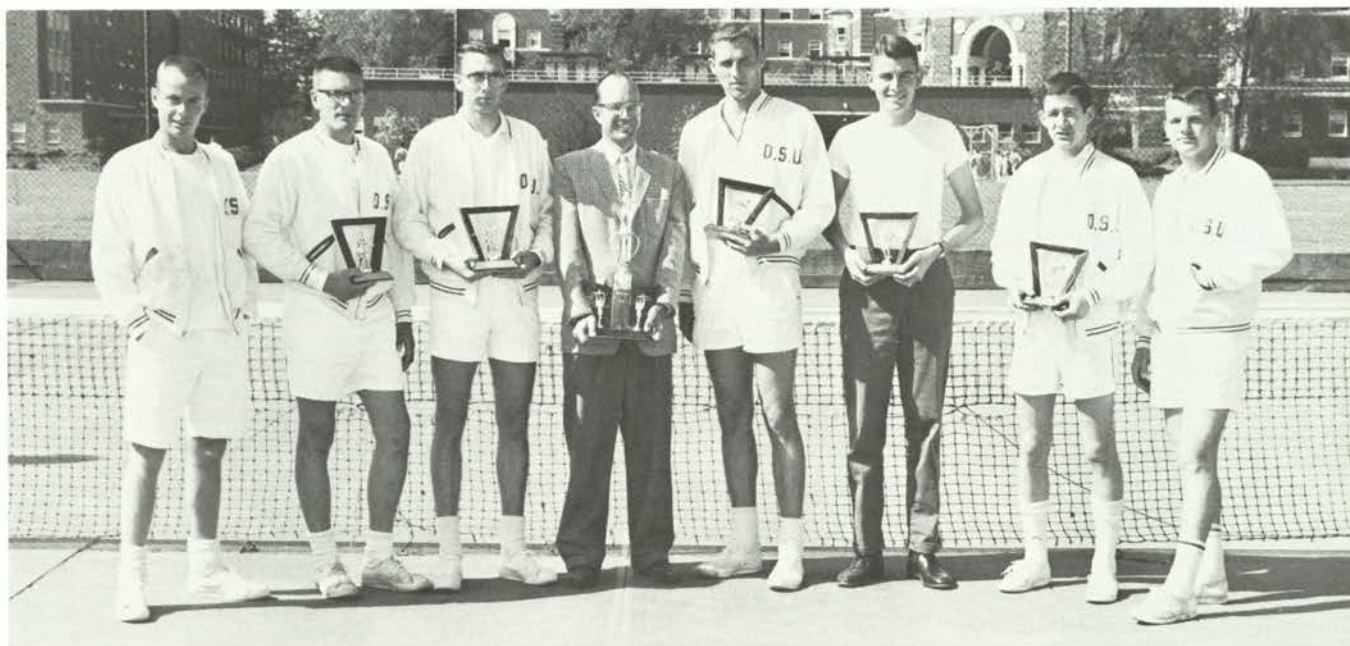

LEFT TO RIGHT: Don Knutsen, Gordon Brynildsen, Keith Baxter, Coach Irwin Harris, Russ Wickwire, Jerry McElroy, Bob Semon and Dave Oehling.





ROOK SPORTS

Spring, 1962

Baseball

Led by the all-around playing of infielder Jim Jarvis (left), the timely and consistent hitting of Frank Peters and the fine pitching of Larry Barngrover, the OSU Rook baseball team compiled a 9-7 win-loss record for the 1962 season. Rook Coach Paul Valenti commented that these three players would be of immediate help to the 1963 varsity team.

Crew

Coach Karl Drlica's Rook crew showed great promise as it rowed to victories over Long Beach State and UCLA during the 1962 season. Highlight of the season was a second place in the Western Spring Championships. Four top varsity prospects, Frank Morss, Bob Furer, Mike Gehrman and Dale Sherretz, sped to victory.

Golf

Posting the best record in Rook history, Jack Goodman's 1962 Rook golfers won 13 of 14 matches. Their only loss was to the University of British Columbia Thunderbirds, 13 to 5. The season also produced three straight victories over the Oregon ducklings.

Several outstanding Rooks moved up to vie for varsity positions in 1963, including the top two, Bob Enslow and Mason Young.

Track

Outstanding individual performances marked the Don Martin-coached Rook track team. Iain Colpitts (right) set three freshmen records in the half (1:51.0), mile (4:15.5) and the two mile (9:20.3) while Don Roberts erected a new shot-put mark of 51 feet 8 inches. Other outstanding prospects were Dave Gould in the discus and hurdler Gregg Macy.

Tennis

Mel Chow, Lee Smith and Dennis Greer led the strong Jim Woodland-coached Rook tennis team to an excellent 13-2 record. Chow had the best season, losing only two matches. Smith and Greer improved steadily toward the end of the season, becoming excellent varsity prospects.



WINTER

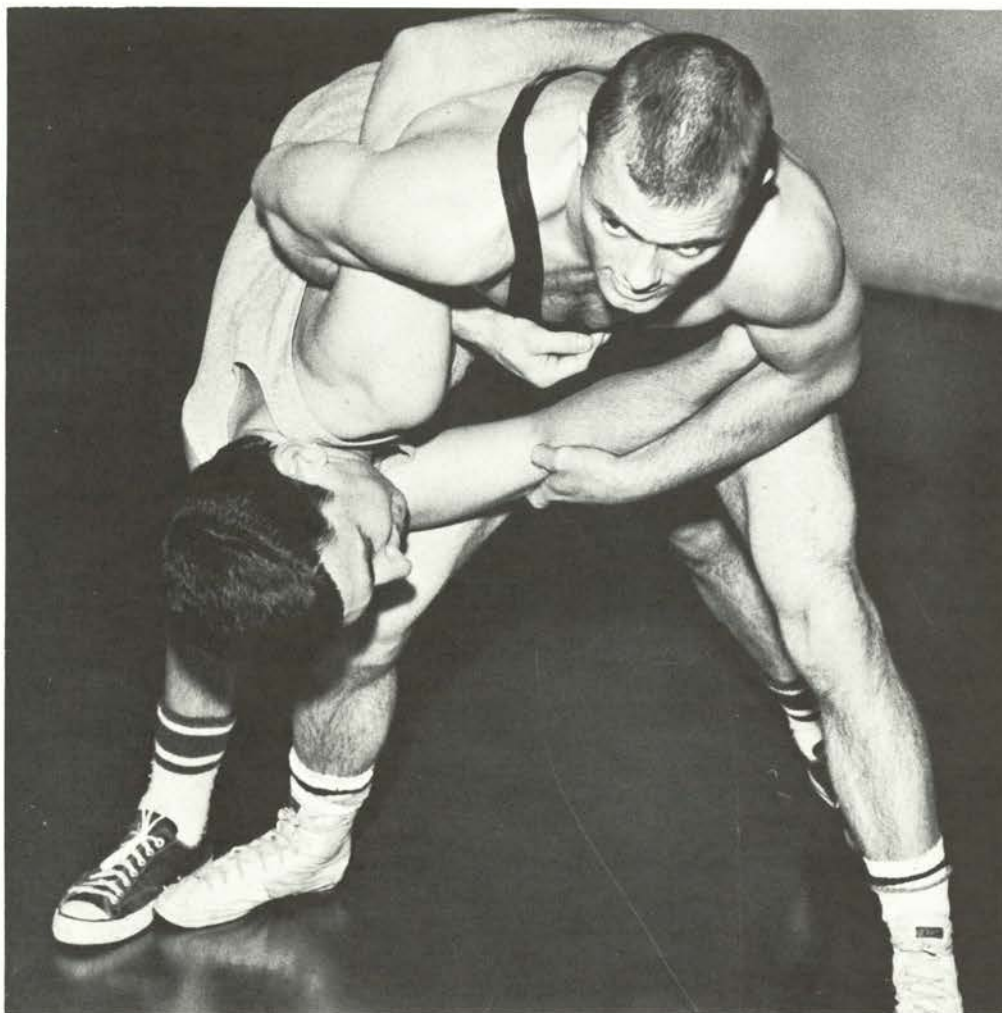

Basketball

Highlighted by two victories over the Oregon Frosh, the Rook basketball team showed continuous improvement throughout the season. With half their season gone, the Jim Woodland and Carl Anderson-coached Rooks lost their leading scorer and only big man, Mike Mattox. Rather than letting down, they developed into a hustling and solid basketball team. Dave Fox stepped into Mattox's shoes and did a tremendous rebounding and scoring job, while Scott Eaton put a defensive clamp on the opponents' top men. Rick Whelan (right), the leading scorer, developed into the team leader.

Wrestling

Hampered by injuries, the Rook wrestling team still had several outstanding individuals. Dan Owings won the Washington Invitational at 150 lbs. while Art McKinster did the same in the heavyweight division. McKinster also finished fourth in a national Greco-Roman tournament. Jack Taylor (above) alternating between 137 and 147 lbs. was second in the Washington Invitational and third in the Oregon State AAU.

Swimming

Featuring outstanding individuals and a stunning victory over the Oregon Frosh, the Rook swimming team fashioned a fine season. Doug Huey turned out to be one of the fastest 100-yard freestylers in the nation as he smashed the Beaver record. Captain Mike McGuire, Gregor Greig and Bob Matthews also gave consistently good performances.





FALL



Cross-Country

Gary Baker and Al Jensen led the 1962 Rook Cross Country team to a 1 and 2 record. Coached by former University of Kansas 440-man Bob Covey, the Rooks dropped two close meets to Oregon, 21-34 and 53-55 to go with a 21-35 trouncing of Clark College. The improvement of Baker and Keith Soukkala and Jensen's steady performances were big factors in the Beavers' season. Other runners who added to the Rooks' success were Gary Newell, Tim Renn and John Salzer.

Football

Defeating Oregon twice, the 1962 Rook football team compiled a 3-1 record. The Jerry Long-coached Beavers whipped the Ducks 15-7 and 20-7, edged the University of Washington 14-12 and lost to Washington State 40-12 to complete their season.

The Rooks meshed good speed and size with a great desire and spirit for victory into a winning combination. Anchored by end Mike Sullivan, guard Bill Stellmacher and tackle Wayne Valley, the Beaver forward wall was tough to run against and cleared the way for the running of halfbacks Jim Smith and Cliff Watkins and fullback Charlie Shaw (above). Marv Crowston and Brian Barnes alternated at the quarterback slot. Crowston showed great promise as a runner while Barnes handled the passing chores. At the season's end, Jim Smith was awarded the most valuable player trophy.

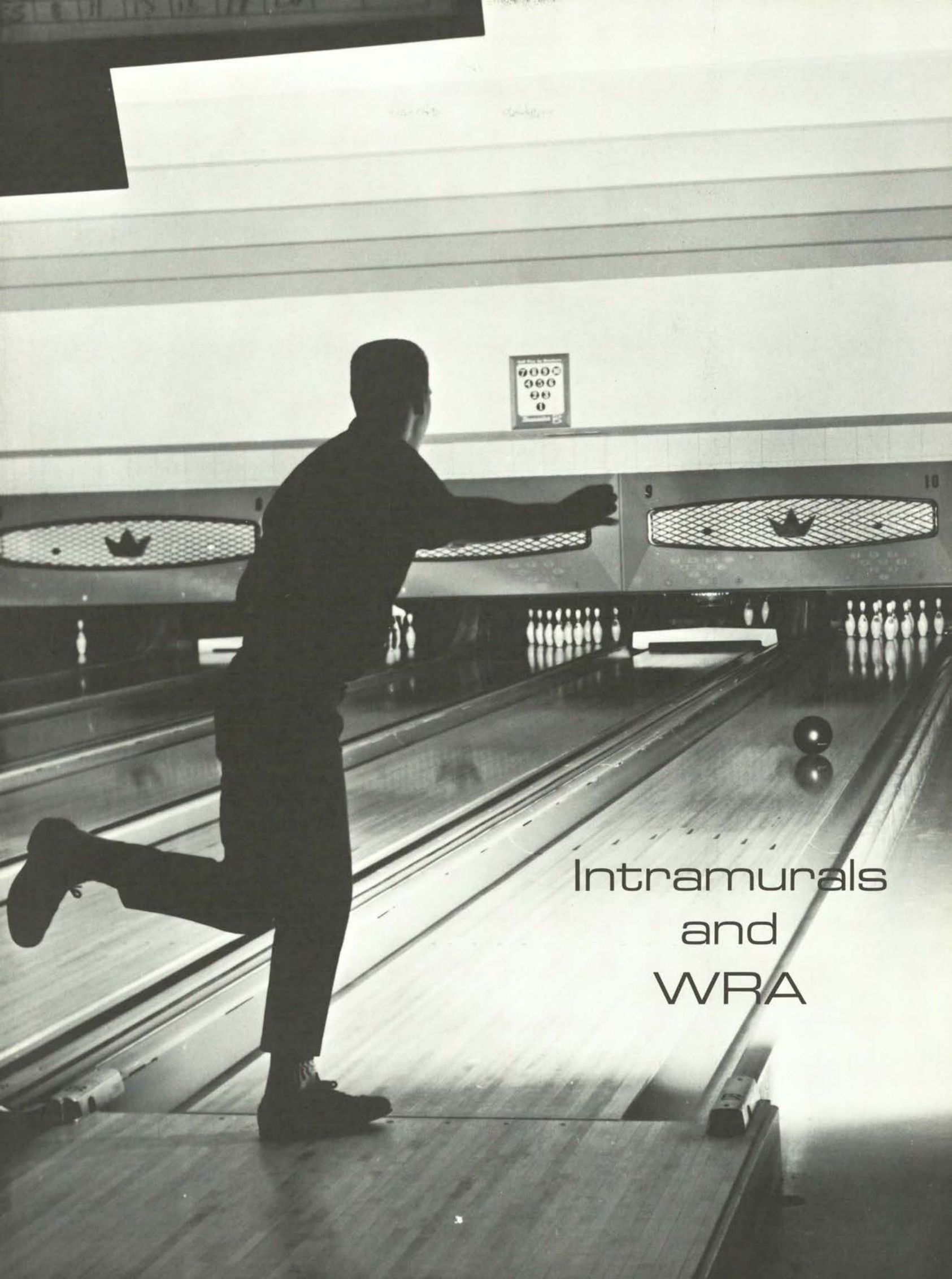

Intramurals
and
WRA

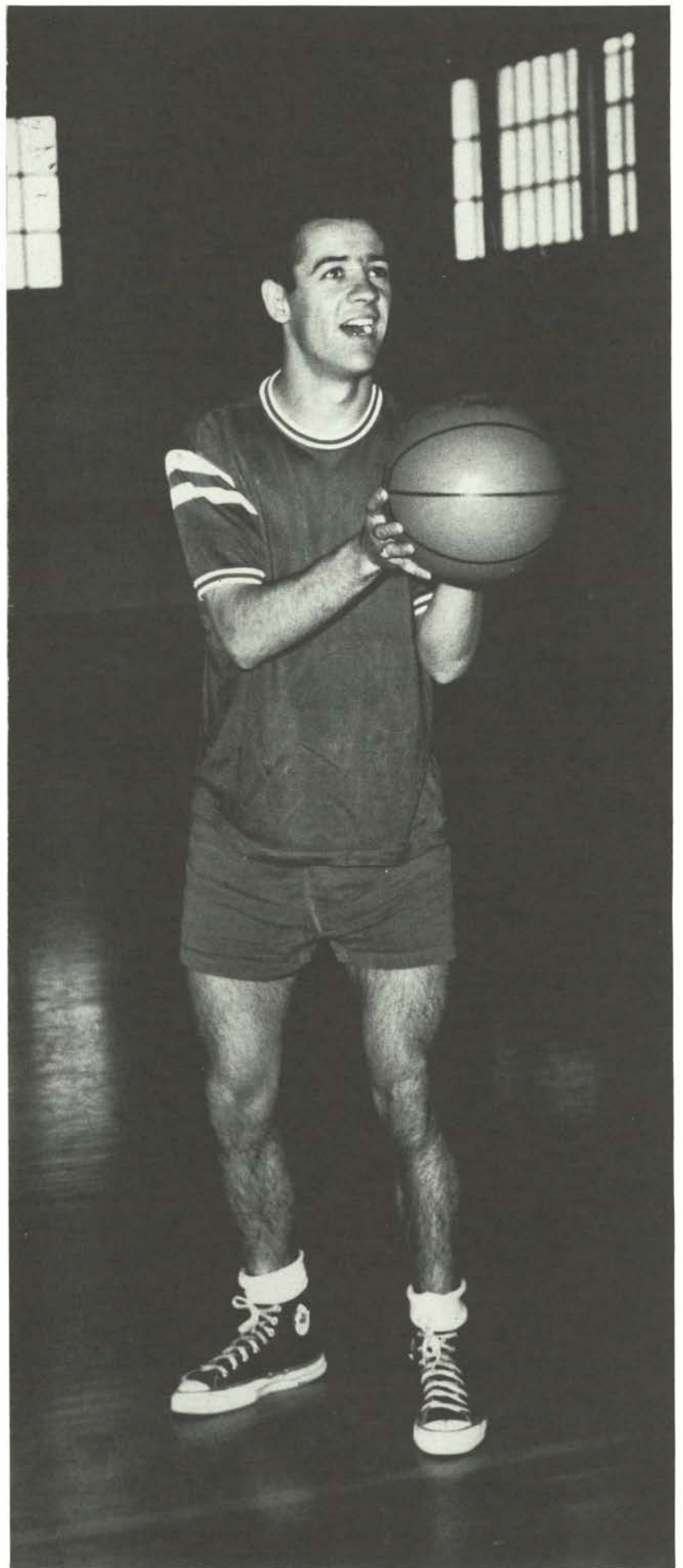

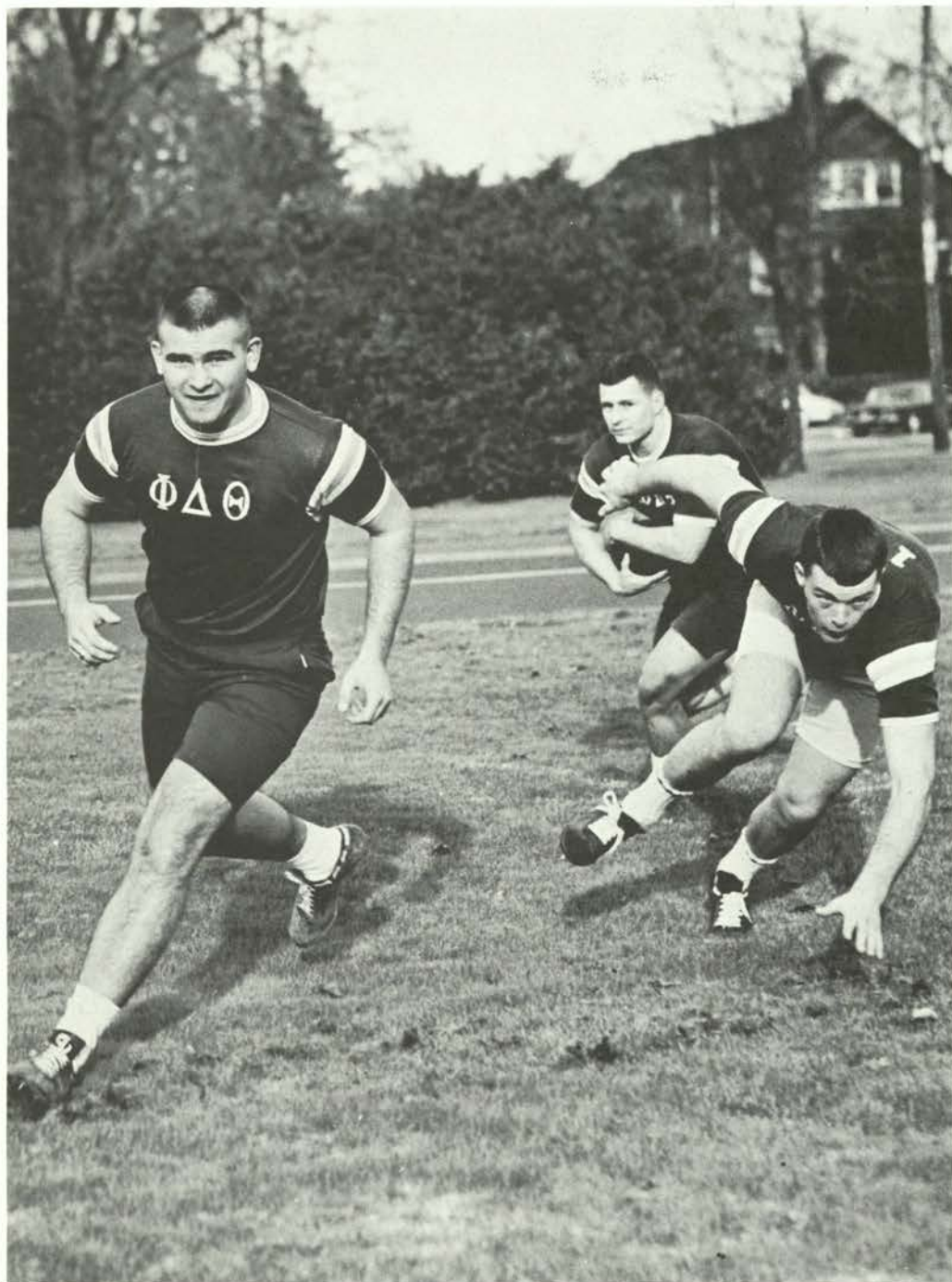

Fall Intramurals

Far left: Frank Peters, Phi Delta Theta, slams a practice shot in preparation for their volleyball game with Ilix Ilix, the independent champ. The Phi Delts defeated them for the championship. *Left:* Cecil Ira was top freethrow shooter for intramural champions Beta Theta Pi. Ira shot 95 out of a possible 100.

Above: Bob Baker, top back of flag football champions Phi Delta Theta, cuts up field, led by Mike Waverly and Bob Weaver. The Phi Delts defeated Reed Lodge for the crown.

Right: Dave Paulus, freestyler for defending champions Sigma Alpha Epsilon, prepares for the start of the 100-yard freestyle event. The SAE's stopped Tyr Ilix Gar, the independent champions, for the championship trophy.

Not Pictured: In tennis singles, Dave Berwanger, Phi Kappa Sigma, defeated James Dezendorf, Ehr Staam, to become champ. Bill Monk came out on top of an all-independent singles handball championship match by defeating Bill Haxby, Naud Ilix.

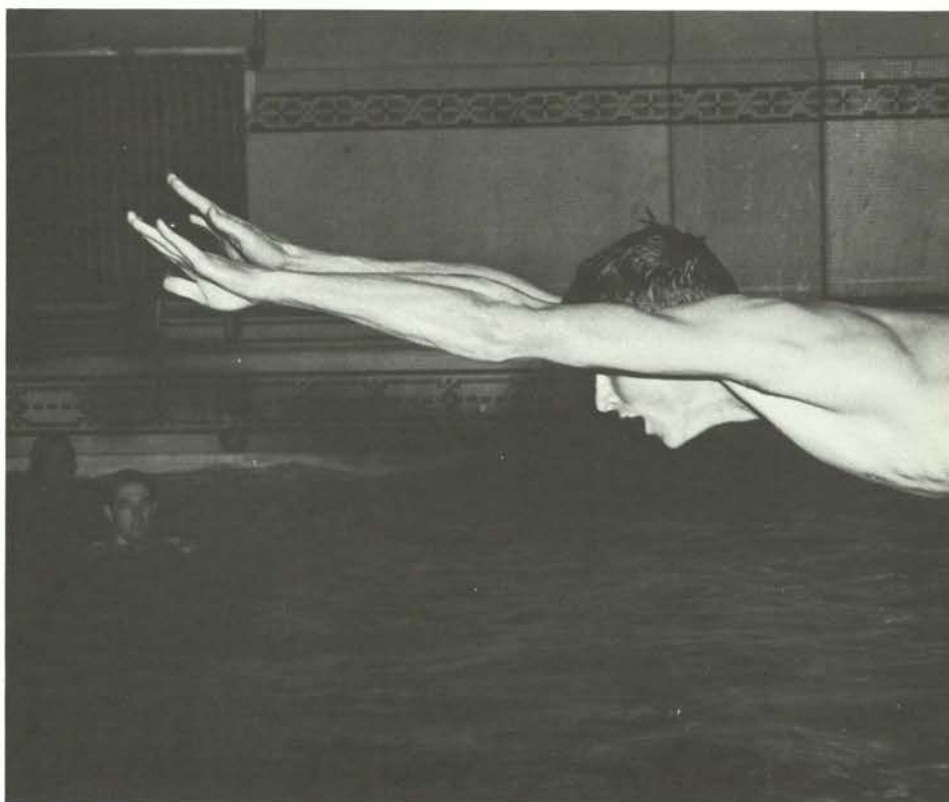
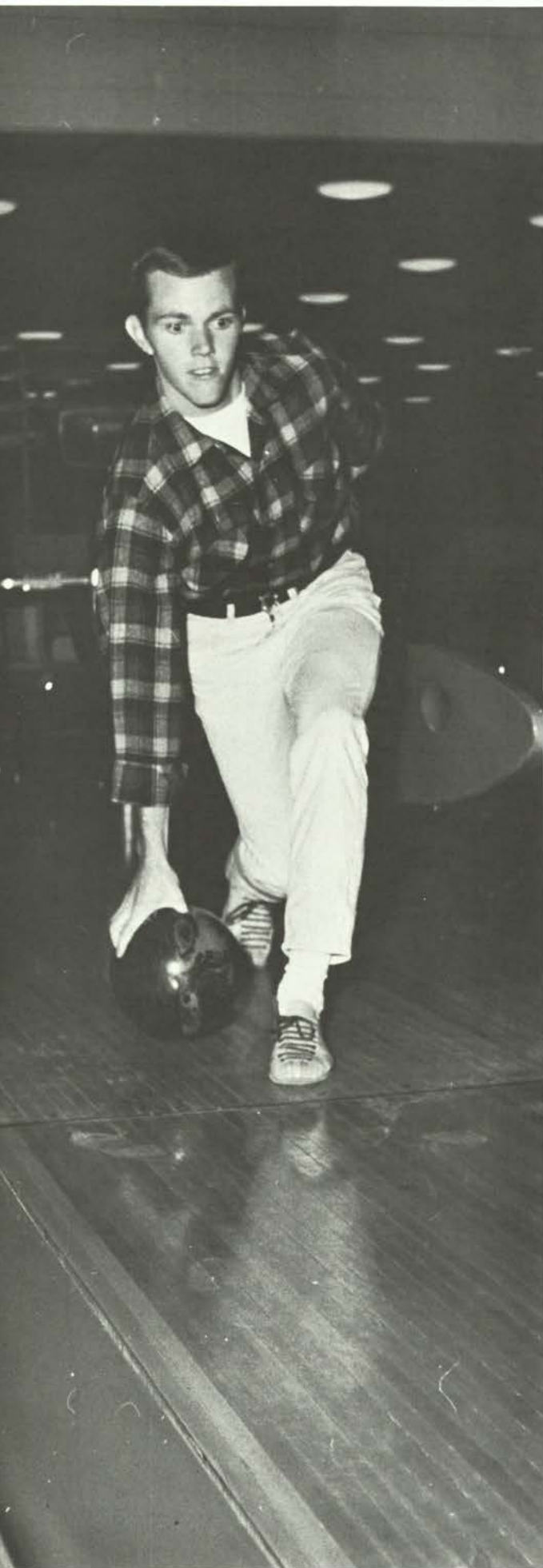

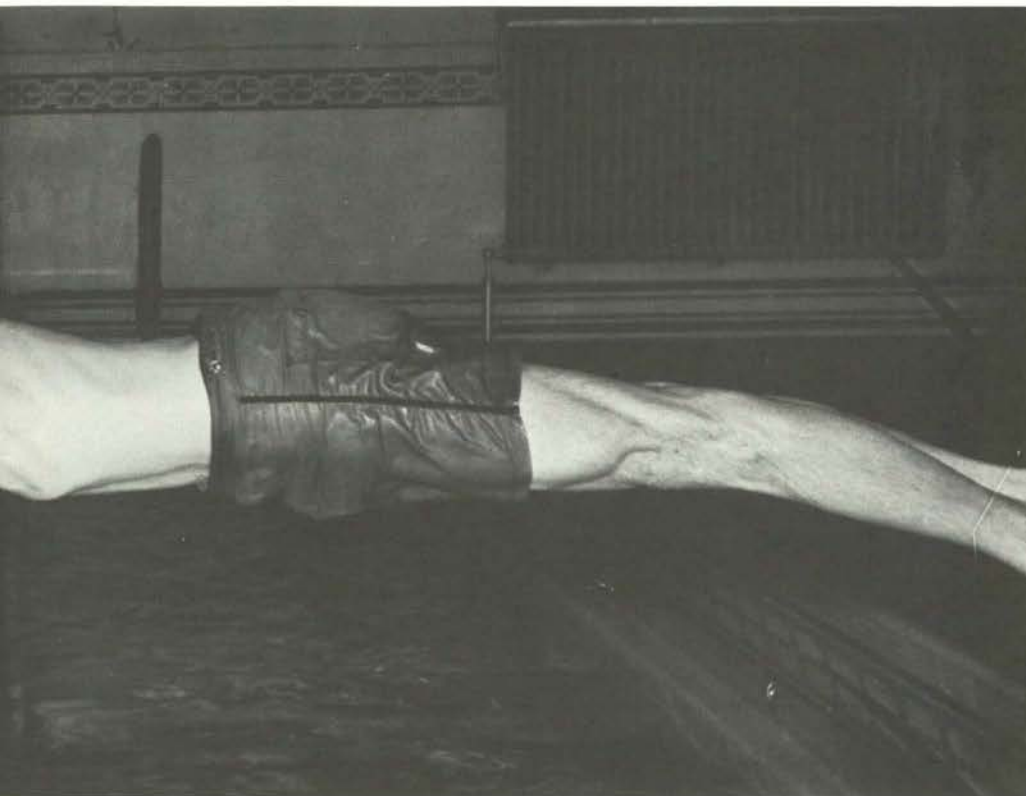

Winter Intramurals

Far left: Steve Olson led Phi Gamma Delta to its bowling championship trophy. Olson set an all-time individual game average of 196 per game.

Left: Ken Tanner and Erol Kirayoglu, Kappa Delta Rho, took the defense against Reed Lodge in the final game of their championship table tennis match. KDR defeated Reed for the title.

Above: Jay Minor, Sigma Alpha Epsilon butterflyer, stretches to lengthen his dive at the start of the 50-yard butterfly. SAE added the all-college swim trophy to the dual swimming trophy they won fall term. Rob Ferguson added a first in the 100-yard backstroke and combined with Minor and Swift Torrence to win the relay event.

Right: Al Lehrer, Beta Theta Pi, shoots over the head of a Reed Lodge defender in the championship basketball game. The Beta's won eight of nine games in taking the title, losing only to SAE in league play. On the way to the championships they defeated last year's champion, Phi Gamma Delta.

Not Pictured: In other winter term actions, Delta Upsilon defeated Pharmacy for the term handball title. The DU's also won the paddleball trophy at the expense of independent champion, Daeg Ilix. Richard Itami, independent, topped Erol Kirayoglu, Kappa Delta Rho, for the individual table tennis championships. Weightlifting was highlighted by new school records for 180 lb. Richard Halsten, Pi Kappa Alpha, and heavyweight Lou Fasano, Sigma Alpha Epsilon. Halsten pressed 234 lbs., snatched 200 lbs., cleaned and jerked 270 lbs. for a new school record of 705 lbs. total. Fasano pressed 215 lbs., snatched 210 lbs. and cleaned and jerked 250 lbs. for a total of 670 lbs.

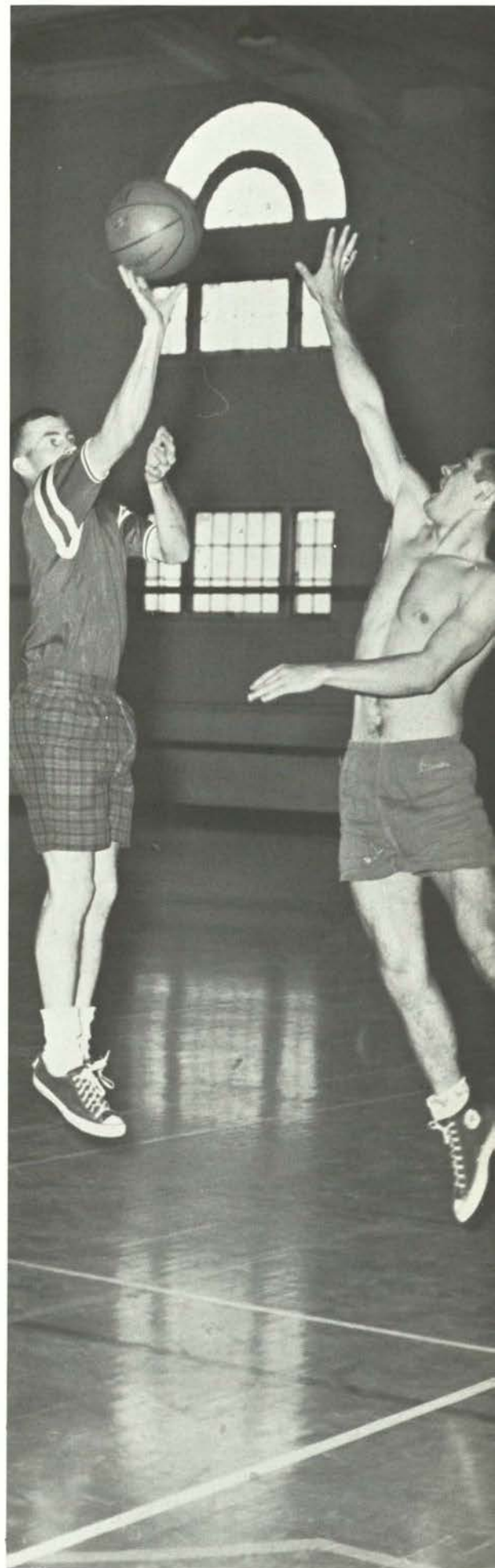

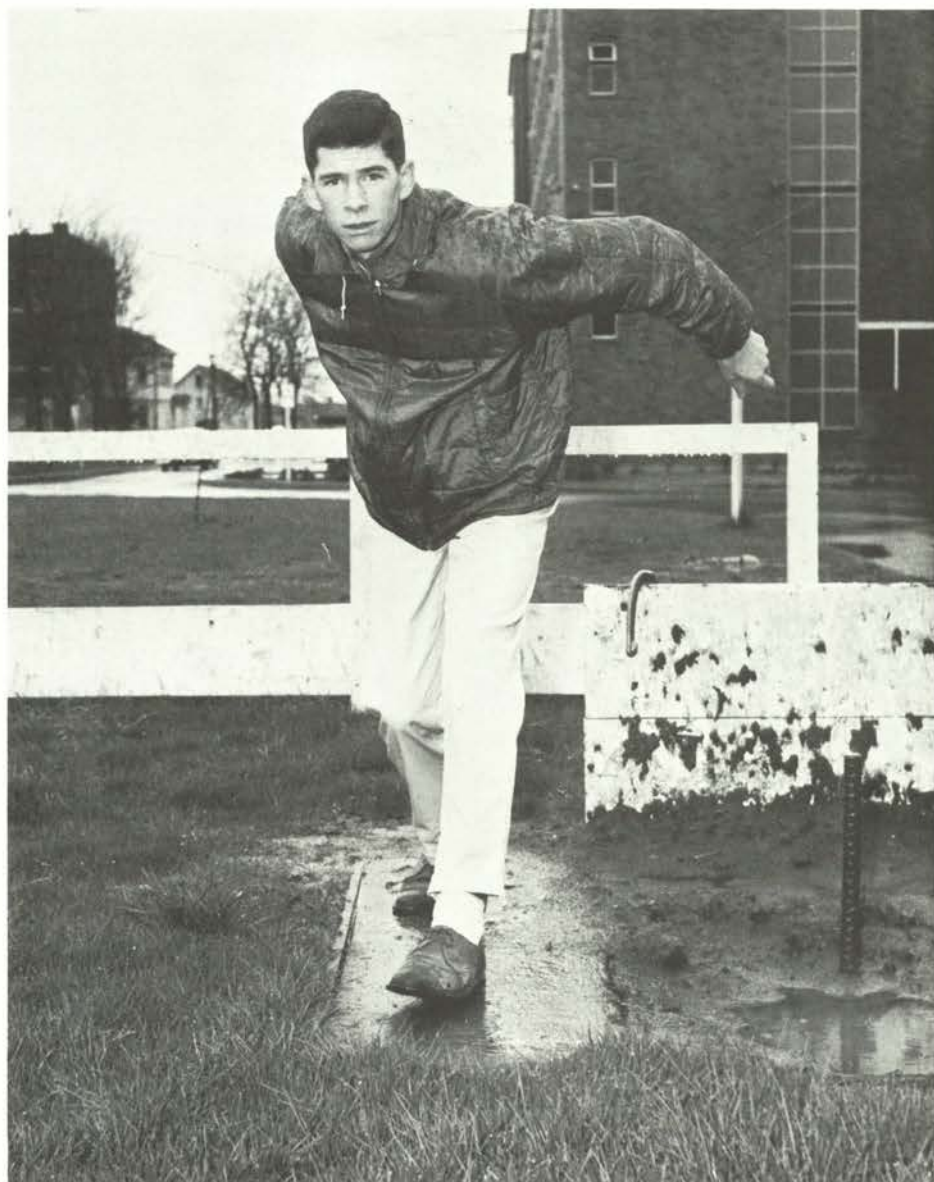

Spring Intramurals

Above, right: Bob Rose, Alpha Sigma Phi, displays the form with which he won the intramural horseshoe championship.

Right: The softball trophy, won from Delta Upsilon by Reed Lodge, is proudly shown by Gordon Loeschen and Ken Neuburger.

Above, left: Dave Dukehart, Beta Theta Pi, rounds the last turn on his way to victory in the mile run in the all-college track meet. The Beta's completely dominated the meet, winning first places in six events.

Not Pictured: In Badminton, Phi Sigma Kappa edged Student Christian Center. Kent Rothrock, Sigma Alpha Epsilon, stopped Jim Jarvis, Beta Theta Pi, for the golf singles crown, while Alpha Gamma Rho defeated Pharmacy for the golf teams championship. Alpha Tau Omega defeated Hagall Thorn for the team tennis championship. Phi Delta Theta amassed 177 points in winning the Sigma Delta Psi championship.

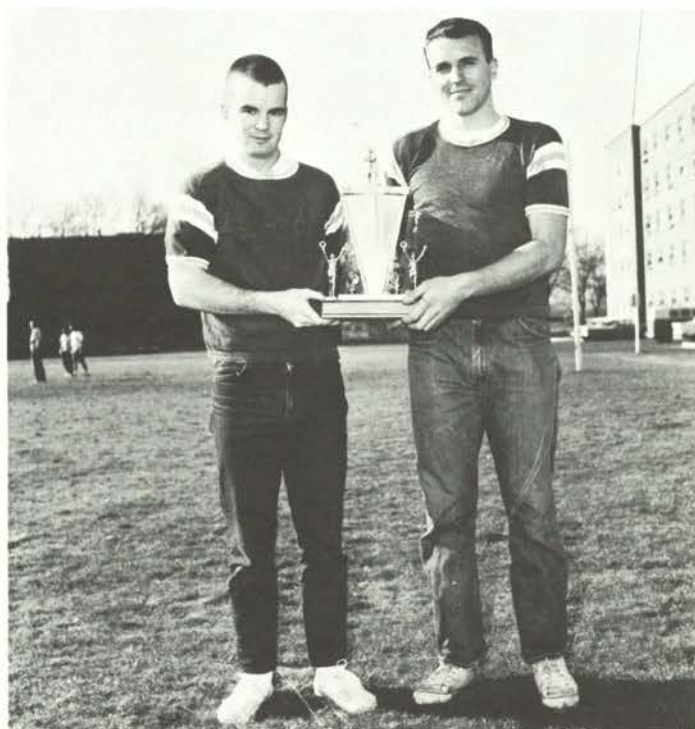

OLYMPICS

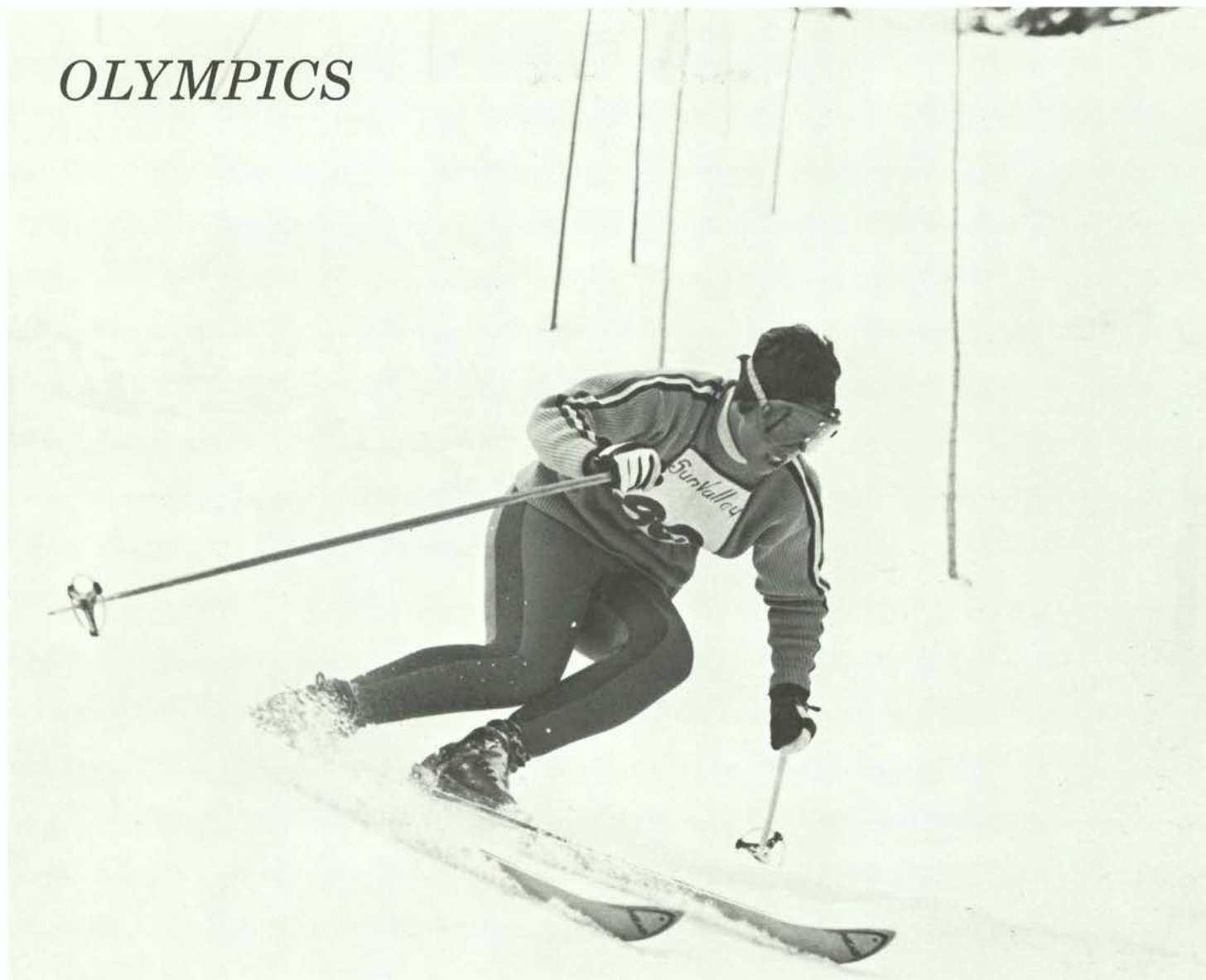

Miss Saubert Represents USA

The Olympics bring together the top athletes from all nations. In the 1964 Olympic games, OSU will be represented by at least one person, skier Jean Saubert.

Miss Saubert, an Oregon State sophomore, won her Olympic berth in two great races in early April. Her first test came at Sun Valley's Harriman Cup (*above*). In the giant slalom over a $1\frac{1}{4}$ -mile course, Jean lost to European Barbi Hanneberger by a scant 2.8 seconds due to a miscalculated gate in the upper third of her race. Her performance moved U. S. Olympic coach Bob Beattie to say, "Now if we can produce one or two more girls like Saubert, we'll really have something to shout about."

The next week was the real test, the U. S. National Alpine Ski Championships. Jean rose to the challenge as she streaked through the slalom gates in 2:16 and defeated her conqueror of the week before, Miss Hanneberger. "It went pretty well," was Jean's statement after the race. It was quite an understatement from the United State's best woman skier and Oregon State's Olympic performer, Jean Saubert.

WOMEN'S RECREATION ASSOCIATION

Legislative Council members are: LEFT TO RIGHT: (seated) Donna Bartels, Sheila Shirtcliff, Marcia Mulvey, Pat Huffschtmidt, Vicki

Fronk, Sue Slezak; LEFT TO RIGHT: (standing) Jan Bliven, Pat Rayburn, Judy Connors.

WRA is designed to provide social and recreational activities for campus women. This group, directed by Judy Larkins, coordinates all activities of WRA through Executive, Legislative and WRA House of Representative councils. Sportsdays, intramural and extramural activities, Mothers' Tea, WRA Awards Convo and interest groups are examples of the many activities sponsored by WRA.

Seahorse members are: FRONT ROW, LEFT TO RIGHT: Cheron Ruzek, Linda Lambert, Judy Harle, Linda Davis, Carol Houston, Sue Parisotto, Jeanne Baird, Mary Lee Scoville, Barbara Steinfeld, Glenda Ebert, Nancy Johnson, Joanne Walsh, Sandy Burns. BACK ROW, LEFT TO RIGHT: Carol Boersma, Carole Cooke, Diane Jensen, Eileen Spencer, Sue Slezak, Miss Masionis, adviser; Jackie Berger, Nona Donahue, Lynden Bowen, Jean Moore, Nancy Connors, Dot Hudlow, Sandy Alexander, Dot Prouty.



TOP: "Le Grande Tour" was conducted by Seahorses this spring at their annual water show. Tour participants viewed elephants, penguins, pineapples and the hunt. Also included in the year's activities was a symposium held at Washington State University where representatives were given tips on choreography, lighting, costuming and stunts.

BOTTOM: Members of the WRA executive council are (from left to right): Jeannie Erickson, secretary; Donna Bartels, extramural manager; Carol Plunkett, treasurer; Sharon Bennett, intramural manager; Marlys Hoagland, vice president; Judy Larkins, president (seated).







WRA Sponsors Competition

WRA Interest Groups are composed of women interested in specific sports who compete against other schools. This year the hockey group (*above*) traveled to Eugene for the Northwest Tournament while the bowling team (*above, right*) captured first place in the Regional Bowling Tournament. The basketball group (*left*) completed a second successive year undefeated. Tennis players (*right*) competed in the Northwest Tournament in Seattle.

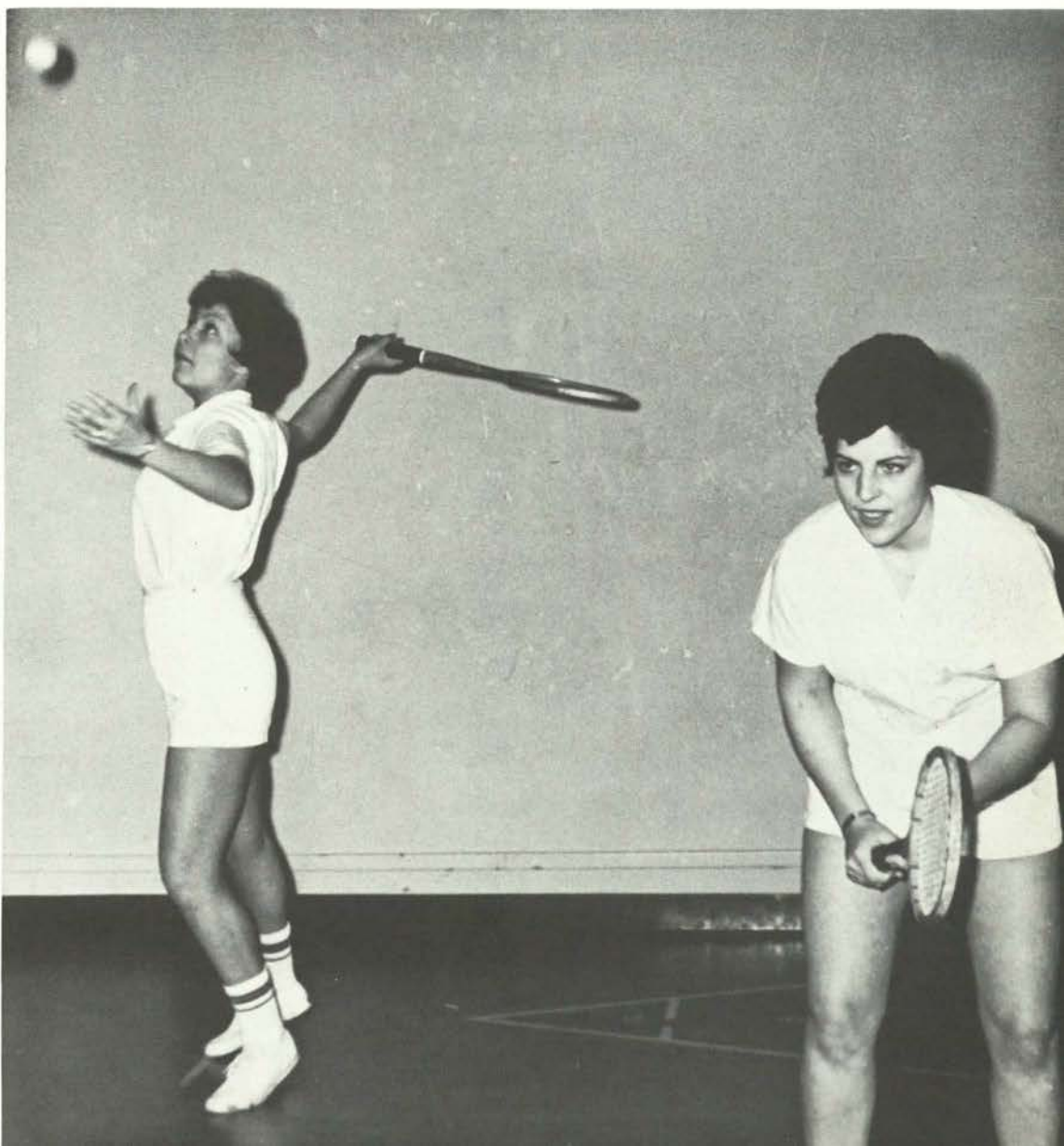





Living Groups

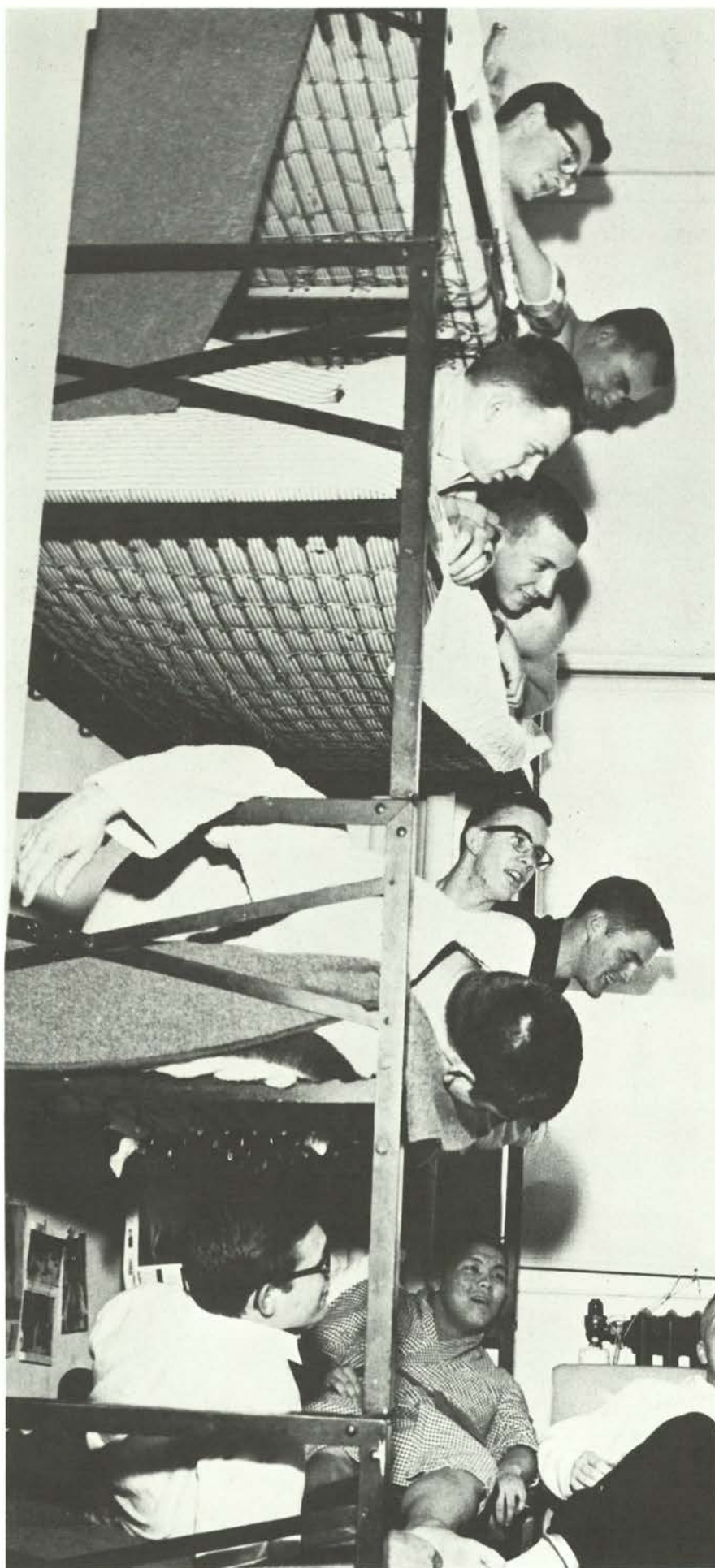

Entering college . . . piles of textbooks stiff and unopened, mazes of blank forms at registration, strange brick buildings with confusing names and desks and gray-haired professors . . . and new living quarters. Quizzical freshmen move from parents' homes, childhood bedrooms, into patterned rooms of dormitories and coops, each with bare closets, beds and desks, waiting for some individuality—for name tags on the doors, stuffed animals on the beds, scattered hairpins, magazines and slippers. But the strangeness disappears almost as quickly as the closets fill. Books are marked with pencil lines, OSU sweatshirts hang in the closets. The bunks stacked four-high seem as natural as the tiers of lighted dorm windows at night. Sign-out cards form an ever-increasing record of coke dates, formal dances. Dorm and coop lounges lose their sterile appearance, fill with quiet talk on couches, frantic goodnights at 10:25. Roommates become old friends, visit each other during vacations. They make fudge or popcorn with girls on the same dorm floor or sing around the fire with others in the coop . . . and they can't remember when they were strangers, brushing elbows in the mass of new students . . .



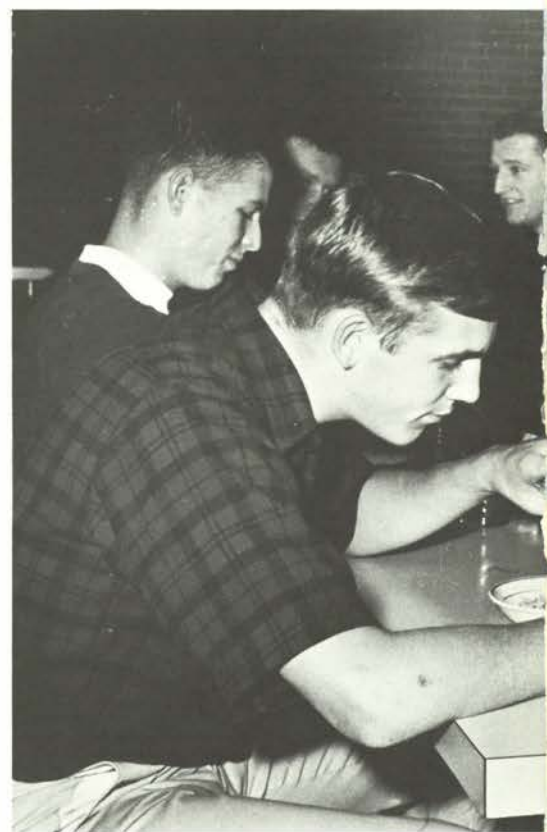



A day in the life of a fraternity man exemplifies Greek living, where students find their daily schedules mixing—at meals, over coffee in the Commons, at firesides . . . even morning wake-up becomes unalterably a part of this life. For Rooks, it means they must drag their eyes open at 5:30 and shake their brothers out of upper banks. For upperclassmen, it means the dubious luxury of waking to hands on their shoulders, rather than to alarm clocks. With the friendship, too, comes a certain lack of privacy—brushing one's teeth in a communal bathroom and talking through toothpaste foam about today's math assignment. But anyone can become used to sharing sinks when it means sharing other things—a roommate's new clothes, some gossip about dates, a new car, a midnight snack or a pack of cigarettes . . . The chaos of class walkouts fades into the comforting darkness of serenades, banter at the dinner table and the proximity of the sorority house across the way. Interminable house meetings and the scheduled melee of rush become the satisfaction of welcoming new members, new friends. And there are the little satisfactions, made memorable because friendship is unspoken—watching television, playing cards after dinner, hearing the rattle of billiard balls in the basement . . .

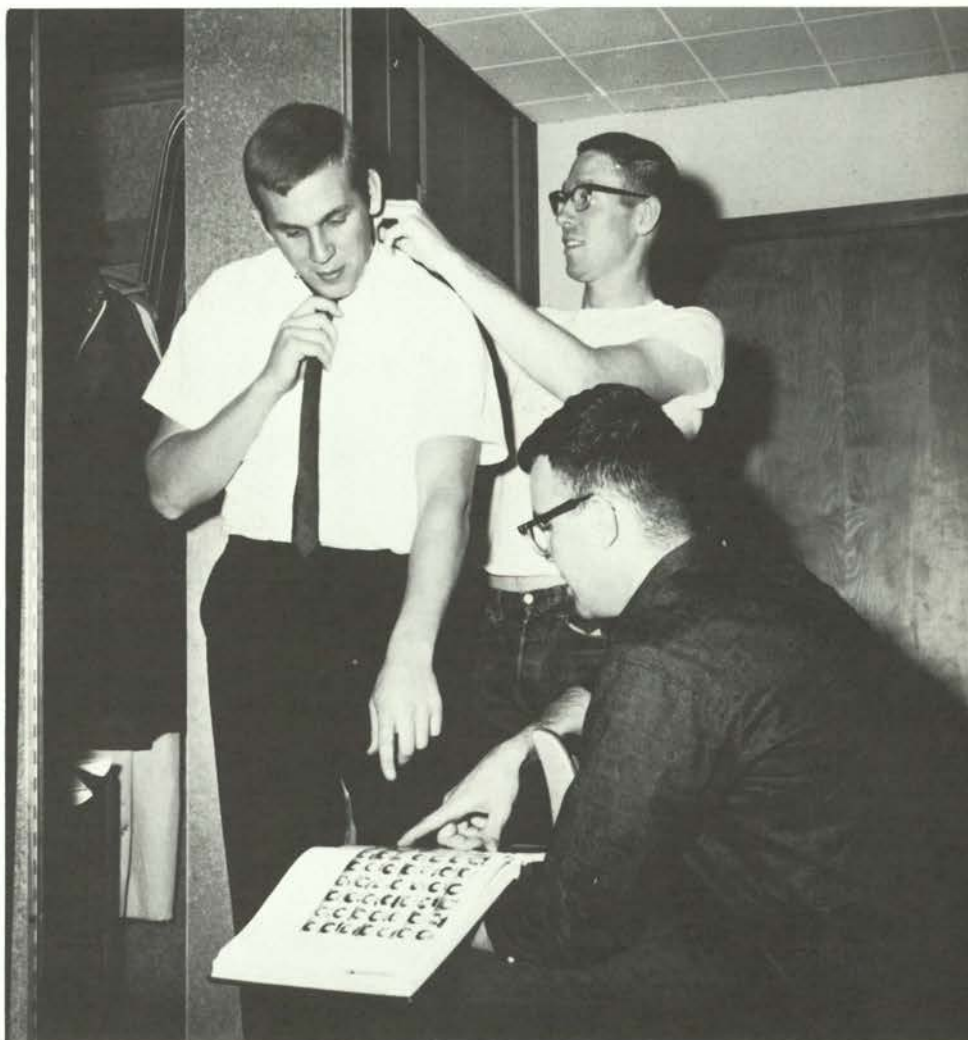
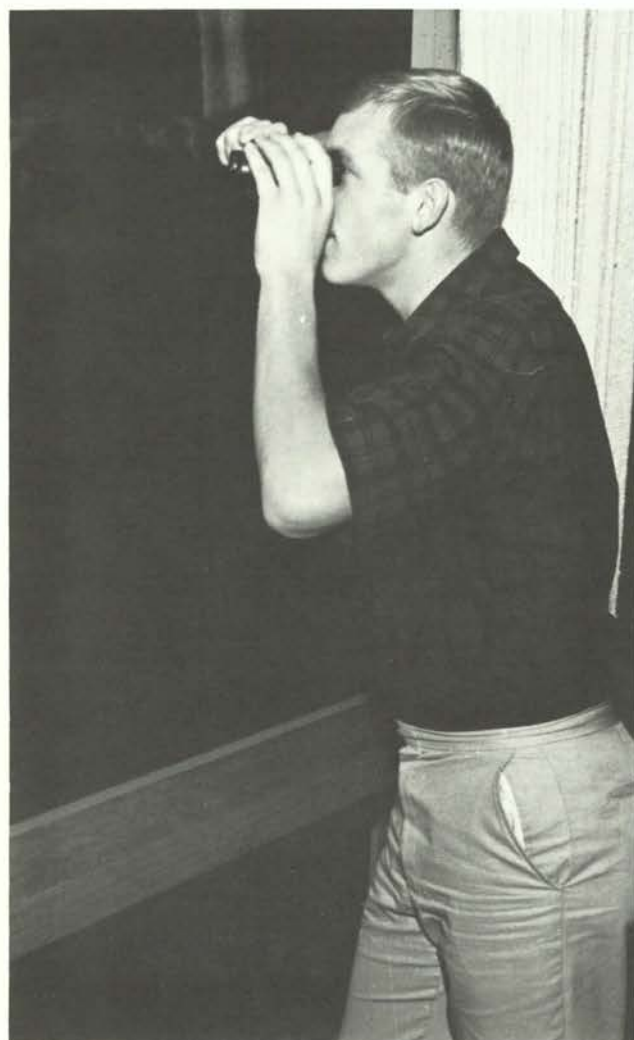



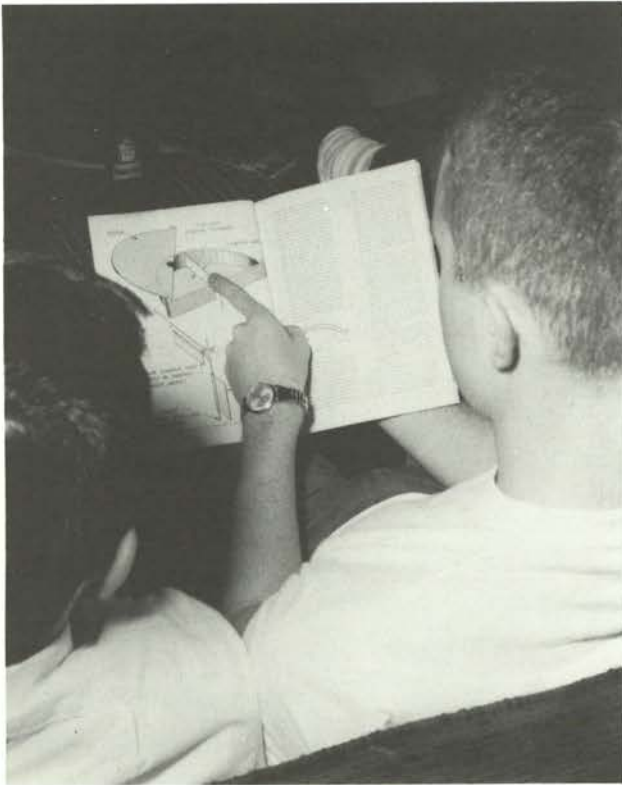

And there comes a time always when studying must take precedence even over babies who are fascinated by slide rules and pencils and who need three o'clock feedings. Students, married or single, have to read assignments, write papers, compile lab reports. Dorm students may take time out during fall term final week to decorate a Christmas tree, but colored lights shine along with study lamps throughout the night as examinations approach. Students seminar and compare notes, and they study alone, hunched over books and desks cluttered with candy bar wrappers and overflowing ash trays. They talk of vacation and think with a little nostalgia of the term which always passes so quickly—of Saturdays spent playing touch football, or lying on the sun deck or walking in the rain . . .

Carol Lewis

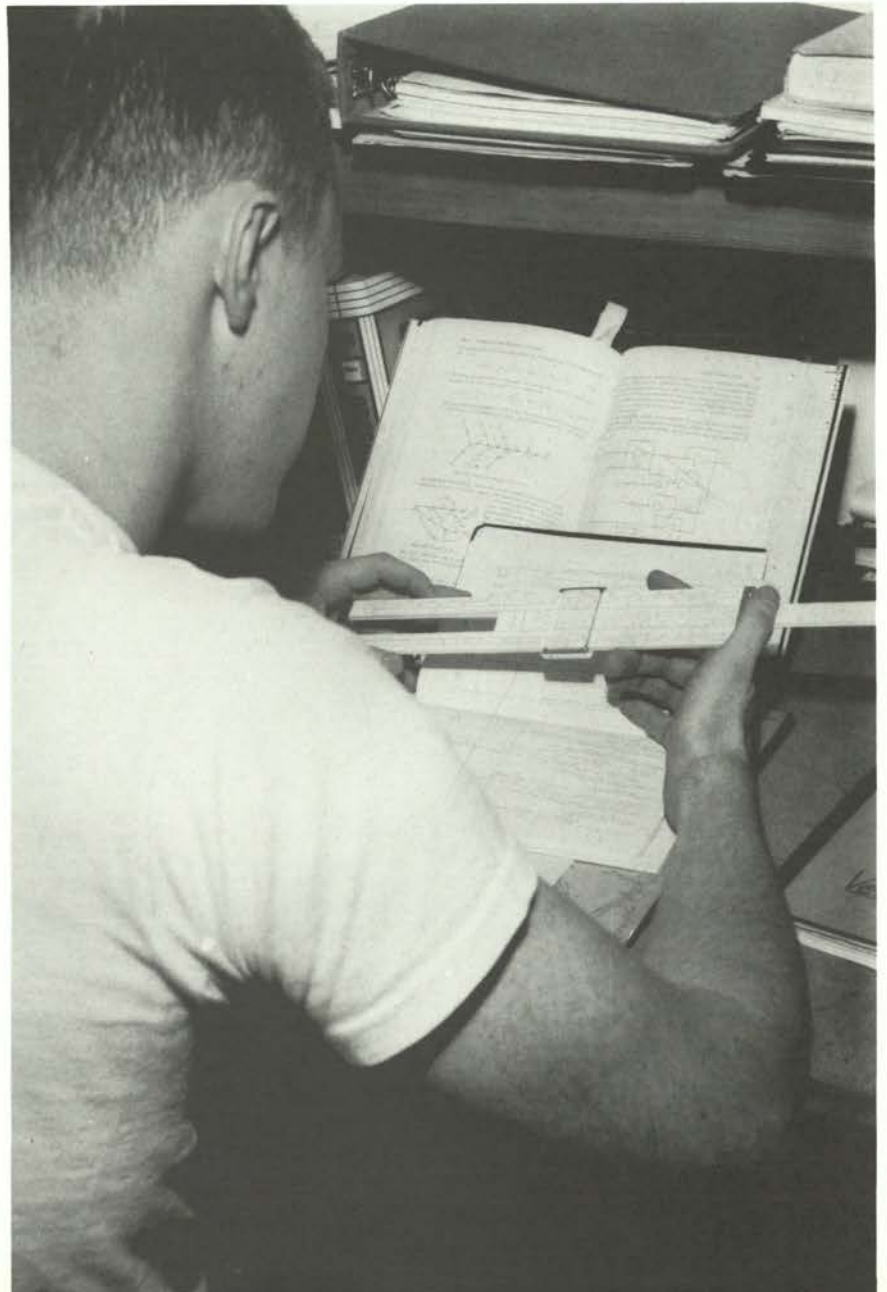

PANHELLENIC COUNCIL

President
Hutchinson, Nancy

Andrews, Diane
Allen, Sue
Wakefield, Betty
Settergren, Mary



Bailey, Glenne
Barr, Karen
Bartle, Ruth
Bennett, Barbara



Burchell, Linda
Carter, Jane
Clark, Peggy
Davison, Lila
Etter, Rachelle
Ford, Barbara



Frischknecht, Diane
Grayson, Nancy
Healy, Judy
Jacobsen, Sheryl
Jameson, Mary Lou
Johanson, Kaaren



Johnson, Susan
Kruger, Margaret
MacDonald, Robin
MacInnes, Pamela
Matthies, Jill
McQuaid, Sue



Minty, Jimi
Raub, Kathleen
Roe, Lorna
Ross, Carol
Sawin, Virginia
Thomas, Sandy



Warner, Maryellen
Whitcomb, Jane
Whittier, E. Hope
Williams, Veda
Wyatt, Michele

INTER-FRATERNITY COUNCIL

President
Anderton, Jim

Allison, Jim
Apple, Les
Bailey, Robert
Bettencourt, Bruce

Needham, Dick
Campbell, Steve
Carlson, Jerry
Case, Tom

Dexter, Rick
Freedman, Joe
Gerlach, Raymond
Hickman, Jim
Janssen, Alfred
Kearney, Lee

Leong, Denis
Markham, Terry
Millikin, Mike
Murphy, Ed
Norton, Wiley
Paup, Dave

Peterson, Mike
Roehm, Jeff
Ross, Larry
Russell, Bob
Schneider, Dave
Sisson, Bill

Stafek, Darrell
Tschane, Bob
Wilkinson, John
Willetts, Terry
Wooster, John

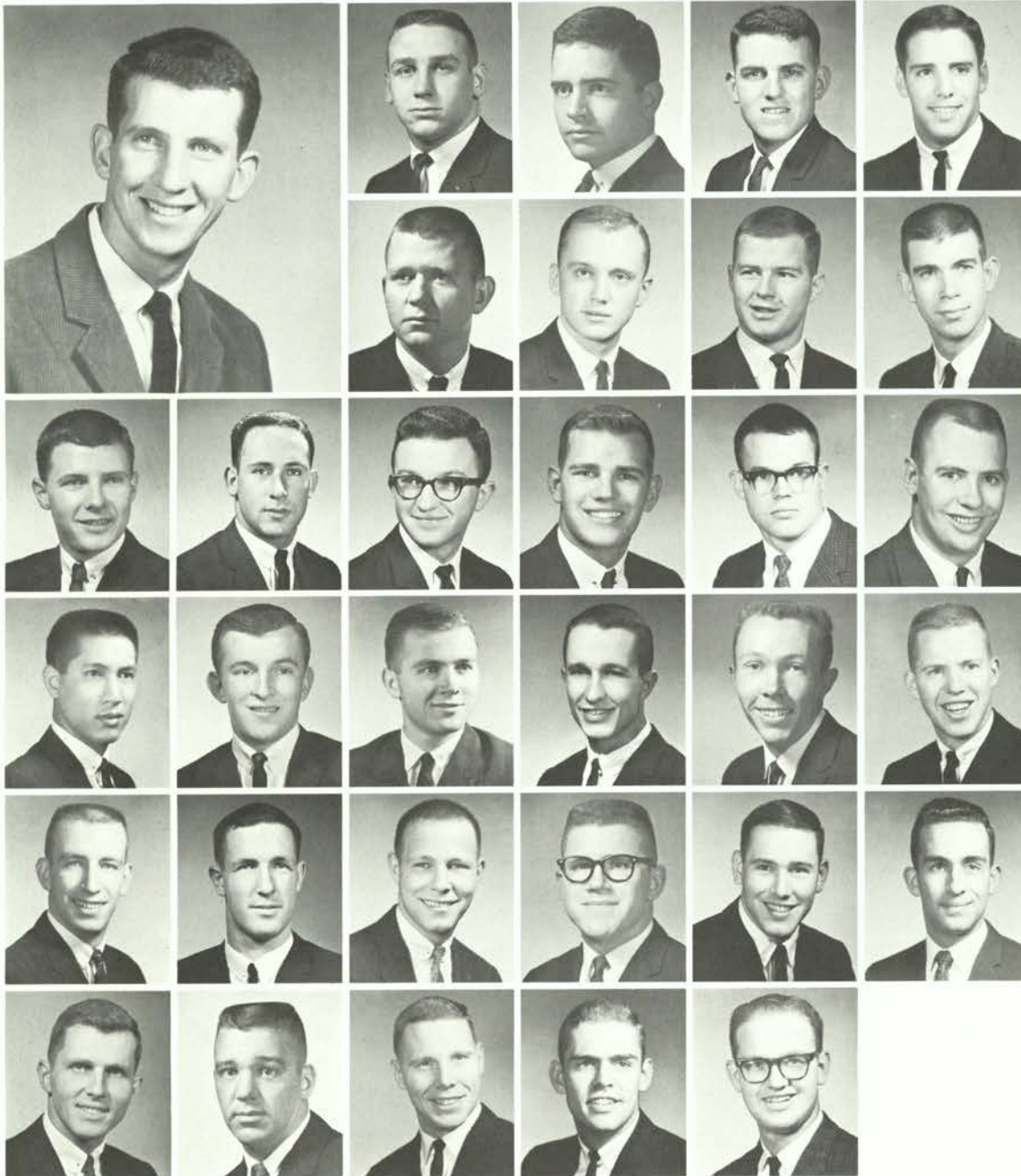

JUNIOR PANHELLENIC COUNCIL

President
Neville, Ann

Adviser
Allen, Susan
Bennett, Julie
Bierer, Barbara
Buckhorn, Leslie

Chorlton, M. Susan
Christensen, Betty
Clemmons, Christi
Cox, Martha

Dexter, Lynne
Diehl, Margaret
Goetzinger, Jo Ann
Holmes, Maria
Holmes, Robin
Humphrey, Brenda

Jenks, Janet
Kjos, Barbara
Larse, Karen
Lee, Stephanie
Lehman, Sandra
Morrison, Michele

Peavy, Susan
Swanson, Carol
Salter, Jan
Saunders, Helen
Schuyler, Gail
Seaton, Kathy

Weber, Gayle
Searl, Frances
Seems, Barbara
Service, Gail
Sparling, Galen
Stranding, Kathy

Wilson, Sheryl

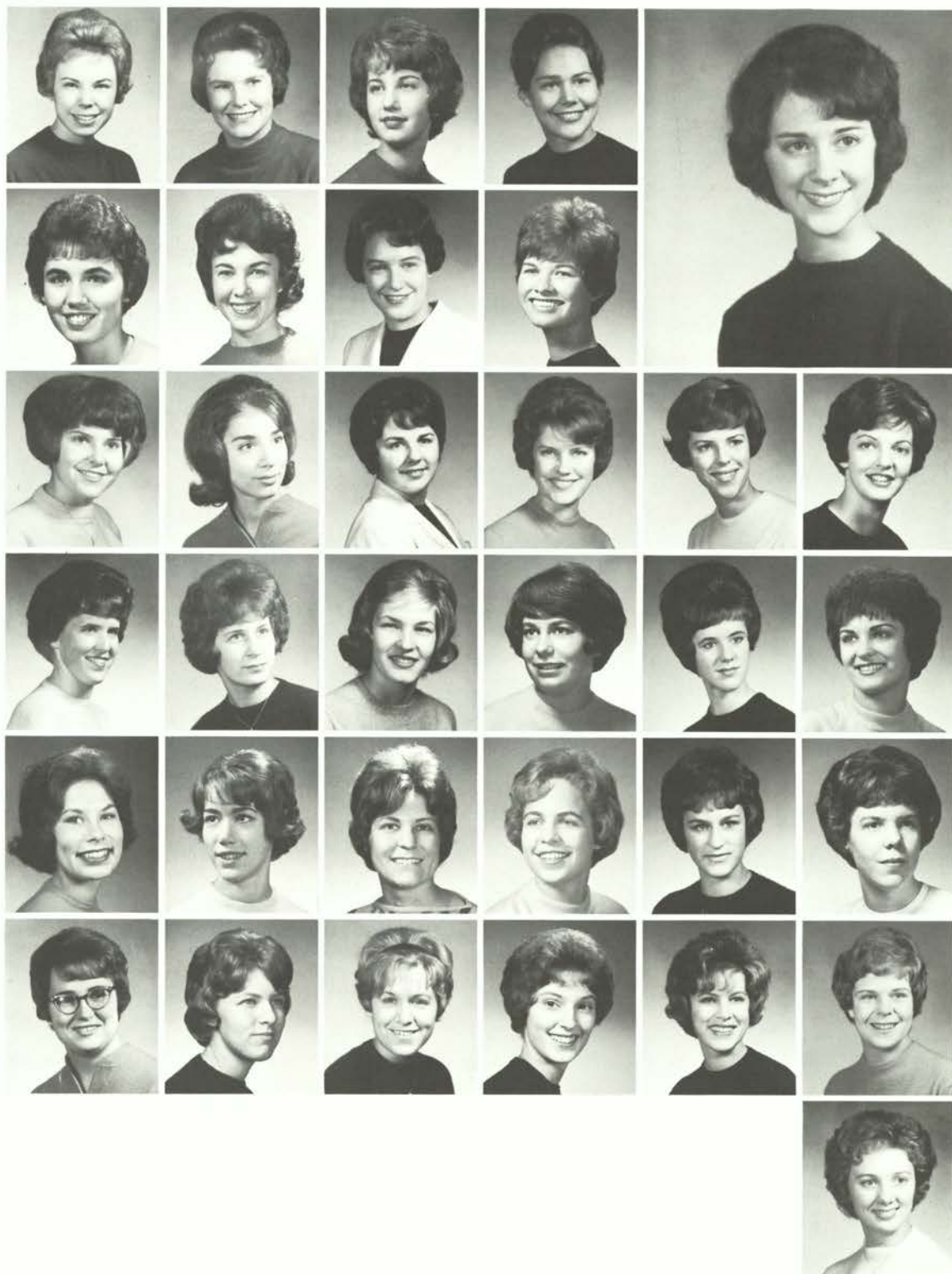

CO-RESIDENT COUNCIL



President
Paine, Carolyn

Baird, Gail
Bingham, Donna
Buswell, Lynne
LeFevre, Charlotte

Lindquist, Phyllis
McKibbin, Janet
McPherson, Susan
Oxford, Linda

Roediger, Sherry
Secrest, Nadine
Vaughn, Carla
Wepster, Sally
Wright, Joyce

INTER-HALL COUNCIL

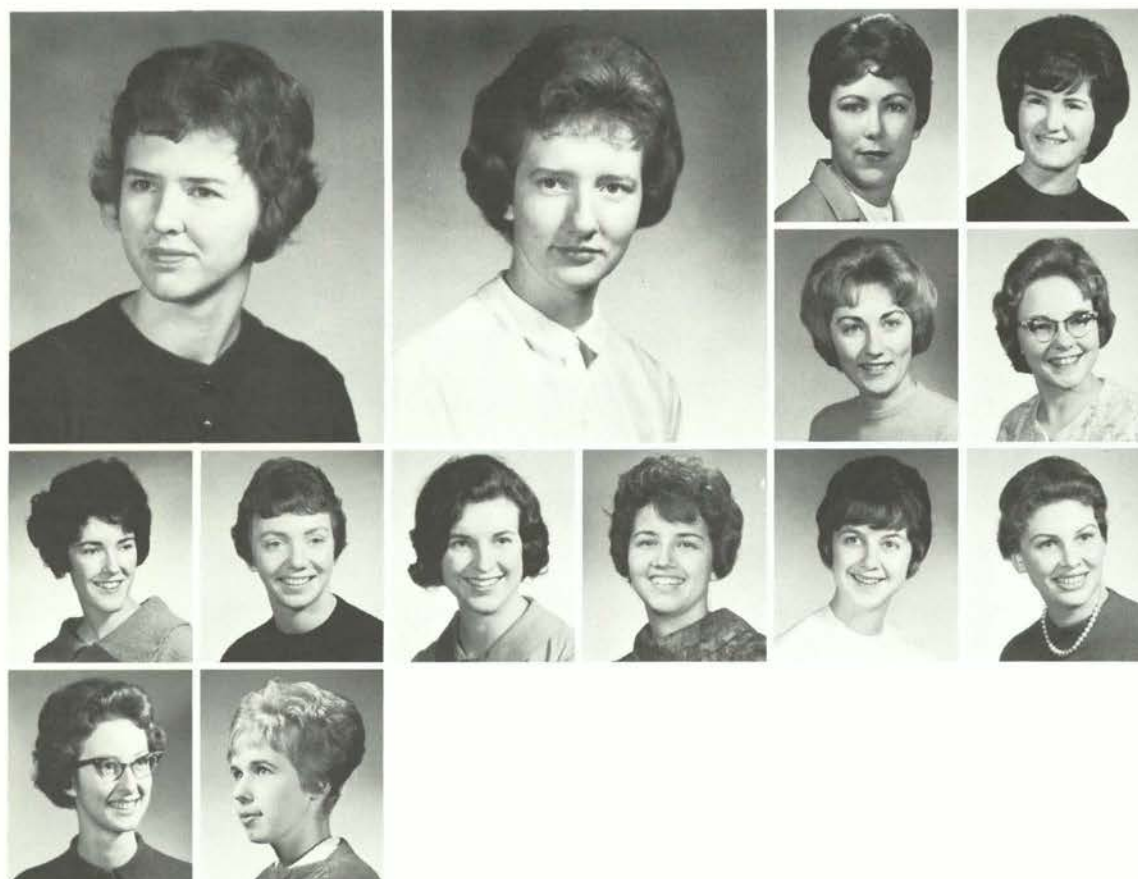

President
Dick, Jackie

Senator
Van Zyl, Phyllis

Chorak, Dee
Davis, Kristi

Davis, Meg
Edgar, Mary Helen

Gleason, Nedora
Mahaney, Carole
McKevitt, Pat
Oveson, Evelyn
Shirtcliff, Shelia
Stebbins, Melinda

Thompson, Alice
Versteeg, Sharon

CO-OP MANAGERS' ASSOCIATION

President
Lommis, Don

Ahlquist, Judy
Badley, Jim
Beck, Richard
Brisbee, Larry

Brown, Wayne
Byland, Terry
Clark, Larry
Coleman, Sydney

Conley, Dave
Deardorff, Art
Disher, Bill
Doherty, Elizabeth
Doll, Loren
Doncaster, William

Hubbard, Jim
Huyett, Ernest
Johnson, William
Lanning, Mike
Lautenschlager, Don
Loring, Arthur

Ludstrom, Mary Anne
Manchester, Diane
McEachen, David
Middlekauff, Rick
Mortensen, Carol
Moss, Janet

Murphy, Loreine
Norris, Don
Nuxall, John
Olson, Donald
Richardson, Fran
Robinson, Gary

Seelye, Norman
Stolen, Karen
Weleber, Dick
White, Donna
Wilson, Mary Ellen
Wilson, John

Whittenburg, Jim

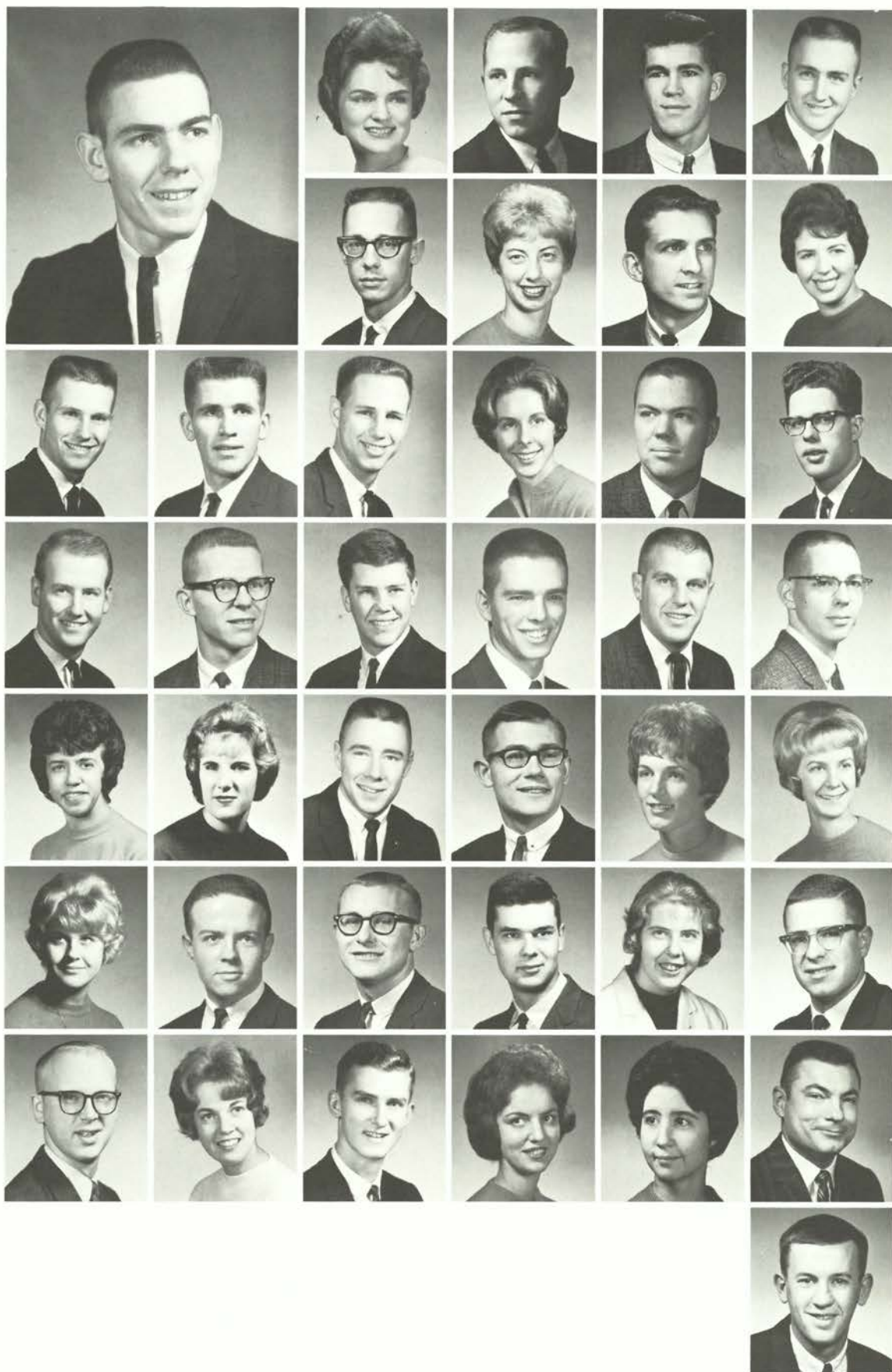

COOPERATIVE STUDENTS' COUNCIL

President
Willis, Barry



Baggar, Leonard
Bigham, Donna
Caples, Nancy



Chandler, Lexie
Gilchrist, Jack
Gildea, Kathy



Hofstetter, Dwayne
Hubbard, Mary Ann
Kralman, Lawrence
Leinonen, Gil
Massey, Robert



McElroy, Linda
Mills, Lloyd
Morton, Judy
Nibler, Joe
O'Leary, Pat



Olson, Gail
Powell, Judy
Pringle, Roger
Secrest, Nadine
Taras, R. V.



Vaughn, Carla
White, Dave
Wright, Joyce
Zimmerman, Mary

INTER-DORM COUNCIL

President,
Bures, Dale

Alton, Bob
Bemis, Jerry
Broadhurst, Gerald
Brown, Gary

Chapman, Robert
Claeys, Donald
Converse, George
Cookson, Cliff

Culver, Charles
Dailey, Wayne
Day, Paul
Fawkes, Gordon
Fischer, Dave
Franklin, Wayne

Gillespie, Clinton
Hansen, David
Harp, Max
Howell, Clifford
Hutcheon, Richard
Kelly, Dennis

Koch, Mike
Matzen, Bonham
McNair, Roger
Miller, Dewey
Ochs, Eugene
Owens, Thomas

Phillips, Stanley
Reynolds, Jerry
Schaer, Michael
Schweitzer, Dick
Stubblefield, Marvin
Suter, George

Sykes, Raymond
Waggoner, Paul



OSU FIREMEN

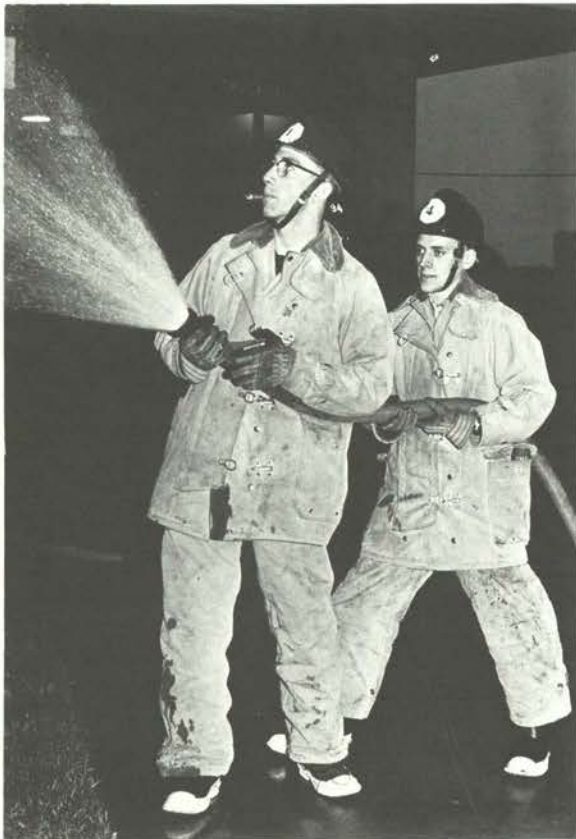

The OSU student firemen comprise the initial fighting force for the Corvallis Fire Department. The students, who lived in the stations, ride the engines and are usually the first firemen to answer the alarm. Along with their fire fighting duties, these students serve as ambulance attendants. Each year several students are selected to live at the Central or Chintimini Park station. Free lodging is provided in exchange for duties performed in the protection of life and property.

Leading the noise parade with a fire engine, a Halloween party and a New Year's party topped the social calendar for the student firemen.



Barker, Joe
Emerson, Willard
Furrow, John
Heater, Jerry
Myers, Darwin

Niccum, Norris
Rosenburg, Doug
Rosenburg, Hugh
Ross, Erric
van Wagtendonk, Jan

CAUTHORN HALL COUNCIL

President
Reynolds, Jerry

Owen, Tom
Ochs, Gene
Secretary-Treasurer
Lloyd, Darv
Huffman, Larry

Vice-President
Thorp, Larry
Sykes, Ray
Suter, George



HAWLEY HALL COUNCIL

President
Kelley, Dennis

Miaullis, Bart
MacLeod, Jerry
Harp, Bill
Culver, Charles

Gillespie, Clinton
Alton, Bob
Bemis, Jerry



POLING HALL COUNCIL

President
McNair, Roger

Howell, Clifton
Cordell, Victor
Bradley, Dick
Shildmeyer, David



WALDO HALL COUNCIL

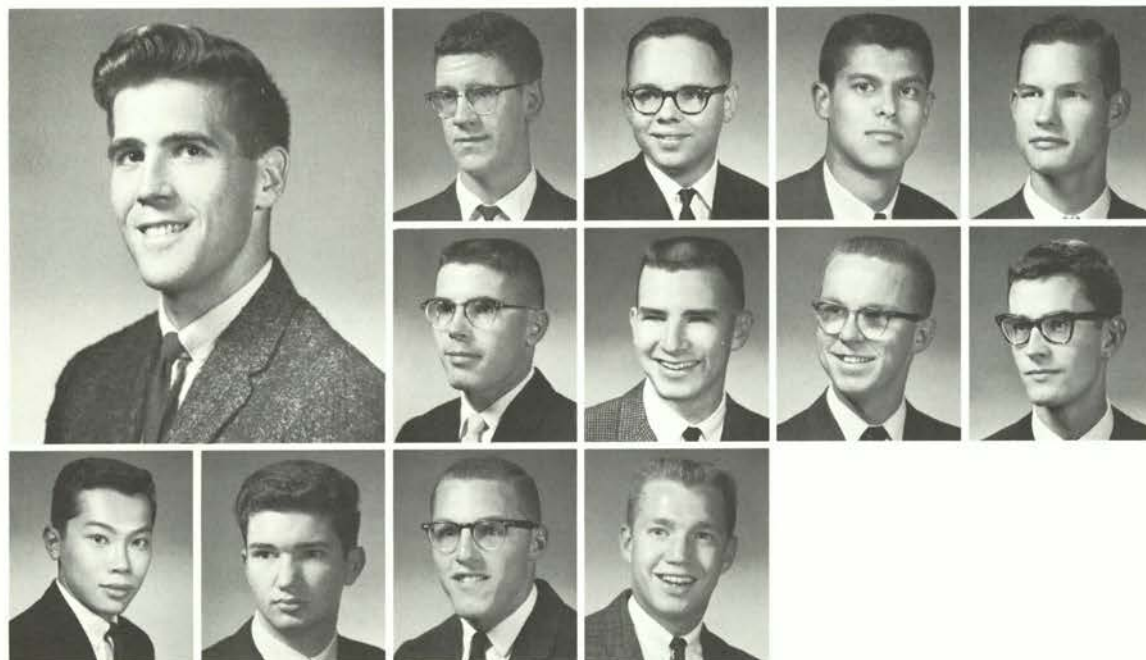

President
Fawkes, Gordon

Albright, Robert
Chapman, Robert
Coto, Raul
Dailey, Wayne

Day, Paul
Enroth, Richard
Evans, John
Hagen, Gunnar

Lowe, Stanton
McNabb, Gary
Spiesschaert, Darrell
Waggoner, Paul

WEATHERFORD HALL COUNCIL



President
Fischer, David

Vice President
Ivey, Joel

Secretary
Hoodenpyle, Jim
Treasurer
Williams, Frank
Social Chairman
Spink, Ron

Living Group
Presidents
Schaer, Mike
Claeys, Don
Hutcheon, Richard
Converse, George

Phillips, Stan
Miller, Dewey
Franklin, Wayne
Fire Marshal
Louis, Fred

ALPHA CHI OMEGA



President
Pyle, Donna

Class of 1963
Ahlquist, Judy
Anderson, Felice
Andrews, Diane
Baker, Nancy
Matresse, Hazel
Housemother



Berry, Janice
Burchell, Suzanne
Casey, Karen
Simons, Susan
Girod, Judith
Hutton, Kathryn
Jacobson, Sheryl



Long, Linda
Meyer, Judith
Nelson, Marni
Davis, Carol
Stickney, Kathleen
Class of 1964
Ball, Marilyn
Bishop, Kay



Branaman, Dixie
Collin, Joyce
Cottell, Angela
Fitch, Carolyn
Gish, Margaret
Minto, M. Jean
Minty, Jimi



Morast, Jo
Penketh, Carolyn
Pylman, Jean
Ryan, Cecilia
Saubert, Jean
Schlegel, Janet
Sturgis, Sue Ann



Sykes, Laurelee
Class of 1965
Adams, Kerry
Allen, Sharon
Girod, Janet
Harvey, Peggy
Hope, Barbara





Alpha Chi's began the year by kidnaping their pledges and taking them on a picnic. House functions didn't keep these busy girls out of other activities; Sue Burchell, president of Angel Flight; Donna Pyle, Mortar Board member, treasurer of Omicron Nu, president of House Presidents' Council and a member of Phi Kappa Phi; and Diane Andrews, Mortar Board and Homecoming ticket chairman. Ann Carlson promoted spirit as a member of Rook Rally. Beauty didn't go unnoticed at the Alpha Chi house. The Moonlight Girl of Phi Sigma Kappa and a prom princess wore the Alpha Chi pin. Joyce Collin was chosen Miss Oregon and a semi-finalist in the Miss Universe contest.

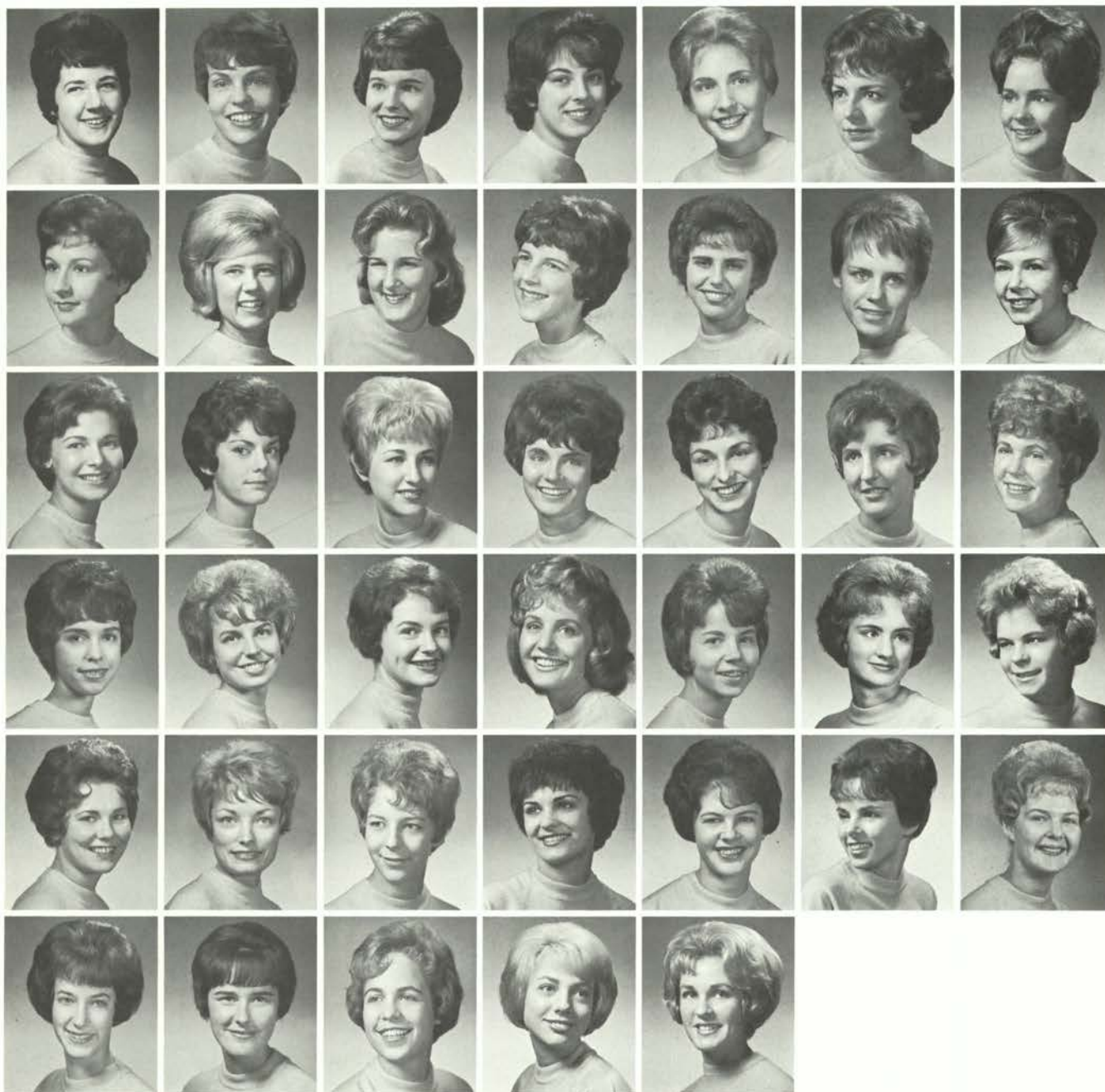

Jamison, Karen
Janecek, Tara S.
Kienle, Dona L.
Knight, Sharon A.
Lemon, Linda K.
Lindsley, Susan E.
McIntosh, Janis L.

Rader, Betty C.
Scales, Jeanne
Schanno, Susan M.
Schild, Linda J.
Sciuchetti Caryl T.
Scoville, Mary Lee
Smith, Janet Lee

Steinfeld, Barbara
Sutherland, Judith M.
Torrey, Sheryl Y.
Vejluppek, Judy
Vernon, Linda D.
Yoakley, Julianne
Class of 1966
Ayer, Jean K.

Belsma, Ronnie
Bergstrom, Joanne M.
Bjerke, Brenda J.
Brattain, Susan J.
Carlson, Ann M.
Conn, Dianne
Hazen, Deanne

Kallberg, Pat
Keathley, Nancy
Lance, Jeanne
Morrison, Michelle
Norte, Barbara L.
Penland, Melinda
Prinsen, Pamela P.

Rogers, Loeta L.
Samuel, JoAnn
Saunders, Helen L.
Thomas, Marilyn J.
Wittkopf, Janie

ALPHA DELTA PI



President
Bennett, Rose

Housemother
Watson, Mrs. Thomas
Class of 1963
Dawson, Judy
Feusner, Jo-Ellen

Pemberton, Edna
Raub, Kathleen
Ripken, Elsbeth

Class of 1964
Bailey, Glenna
Baker, Leona
Buck, Sylvia
Chappell, Jane
Conte, Linda

Grant, Judy
Howell, Marcia
Kleiner, Elaine
Melvin, Donna
Mercer, Carol

Class of 1965
Adams, Jill
Bevandich, Shelia
Bonfield, Andrea
Chartrey, Rebecca
Hansgen, Carolynn





Alpha Delta Pi formally presented its fall term pledges at its "Presents Tea" late in October, and pledges were also honored at the fall house dance, "Diamonds in the Snow." Ernie Wakeham was chosen as ADPi Diamond King. A scholarship duel with Alpha Sigma Phi ended with the men washing windows and scrubbing floors at the ADPi house and treating the women to dinner. The ADPi's gave a party at the chapter house with Alpha Xi Delta for the older girls' cottage at the farm home.

Rose Bennett, a member of Mortar Board, Kappa Delta Pi and the Barometer Editorial Board, served as chairman of the Mortar Board Ball. Sharon Putman, also on the Barometer editorial staff, was chairman of the MU Publications Committee.



Howard, Connie
LaKamp, Carol
Putman, Sharon
Rhoades, Gloria
Schweigert, Diane



Seems, Barbara
Starrett, Virginia
Sturmer, Anne
Williams, Nelda
Wright, Barbara



Class of 1966
Cade, Glenda
Denig, Alston
Doty, Sandra
Gunter, Marjorie
Kehl, Patricia



Linstedt, Bonnie
Ritchie, Pat
Schuyler, Gail

ALPHA GAMMA DELTA



President
Tunzat, Jackie

Housemother
Larson, Mrs. Beulah
Class of 1963
Byland, Teri
Davison, Lila
Fries, Lorraine
Johnston, Kathryn

Jones, Marance
Klockers, Margaret
Laney, Judy
Long, Sharon
MacInnis, Pamela

McCarl, Bonnie
Marks, LaVonne
Pearson, Lesley
Peterson, Susan
Samek, Rose Marie
Terry, Mary
Wallace, Barbara

Wickstrom, Carol
Class of 1964
Alexander, Sandra
Batchelder, Lee Ann
Bennett, Sharon
Byers, Karen
Campbell, Janet
Eichman, Sondra

Higgins, Julie
Karns, Loyce
Larkins, Judy
Lowe, Linda
Lyle, LaWauna
Paulsen, Connie
Povey, Nancy

Ross, Kay
Tilton, Donna
Torrey, Jo Anne
Wade, Margaret
Class of 1965
Bartels, Donna
Bigelow, Anne
Brown, Janice





Dear Abbey Beaver:

At OSU this year the Alpha Gam's have had a big year, but several problems have arisen. Janet Campbell is MU Dance chairman but she doesn't know how to foxtrot. Judy Larkins, WRA president, can't spell recreation and Joan Donning has been thrown into the Lions' Den as a Little Sister of Minerva.

Another small problem was our fall term house dance which was held in honor of our pledges. The dance, which was to have been on Columbus Day, was entitled "Gone With The Wind" and it was. I would appreciate a solution to these problems as soon as possible so that next year can be just as much fun as this one. Thank you!

Annie Alpha Gam

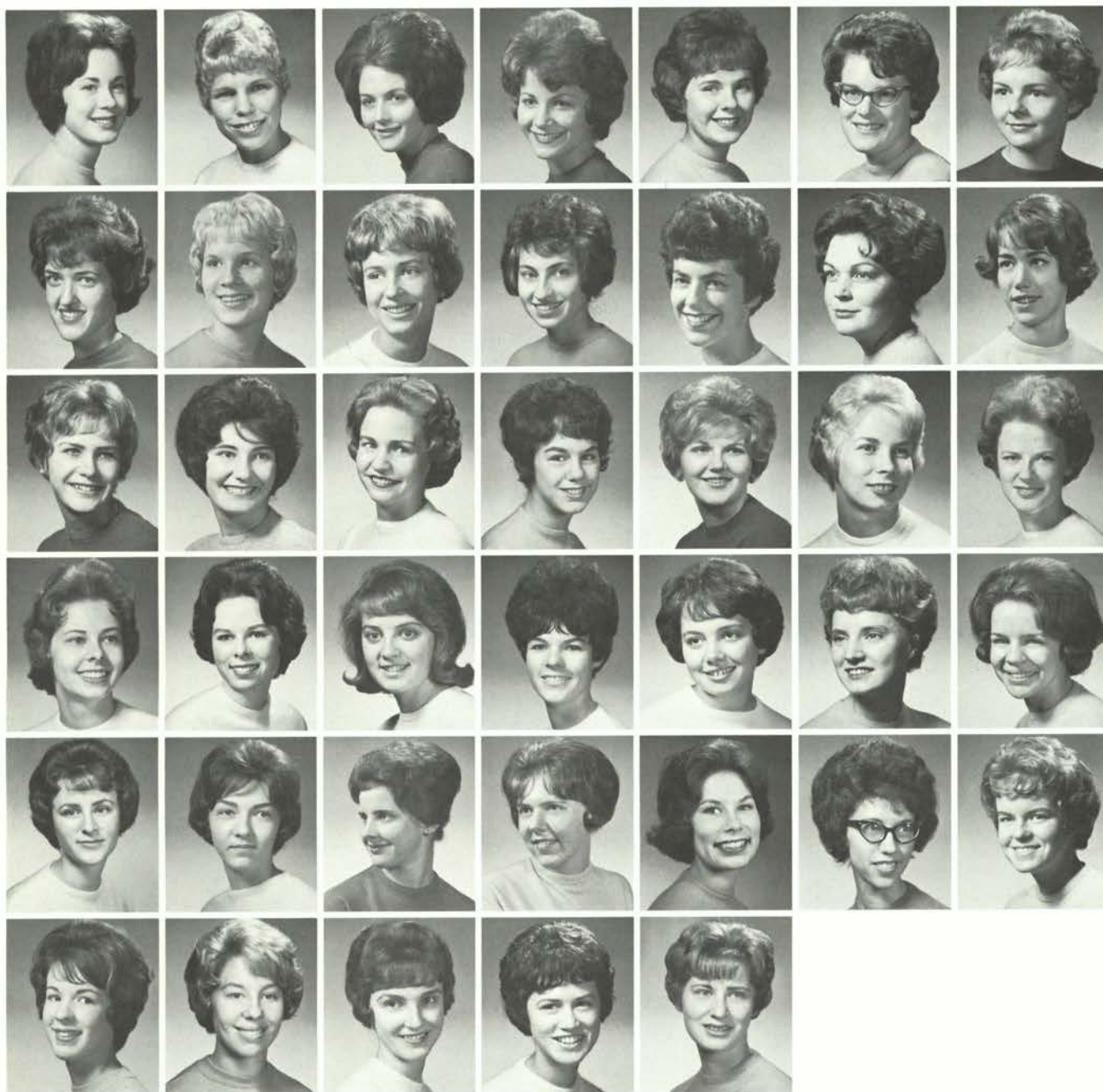

Buchanan, Patricia
Chapman, Sandra
Chase, Kathleen
Donning, Joan
Drake, Jacquelyn
Forsythe, Barbara
Groves, Mary

Gustine, Sandra
Haftorson, Shirley
Miller, Susan
Orr, Virginia
Prichard, Veda
Stoneman, Nordell
Swanson, Carol

Will, Bonnie
Young, Carolyn
Class of 1966
Baker, Donna
Briggs, Connie
Butler, Sandra
Donahue, Trudy
Douglas, Diane

Echlin, Marilyn
Edwards, Barbara
Elbow, Gwendilee
Fox, Pamela
Gildner, Suzanne
Hetrick, Judy
Jackson, Margaret

King, Kathleen
Land, Phyllis
Latham, Julie
Ledgerwood, Jill
Peavy, Susan
Pitts, Mary
Rands, Dorothy

Rennie, Susanne
Rietman, Diane
Stokes, Dorothy
White, Carolyn
Yraguen, Mary Ann

ALPHA OMICRON PI



President
Etter, Rachel

Class of 1963
Allison, Janet
Clark, Carol
Gardner, Beverly
Glott, Barbara
Housemother
Lydig, Mrs. G.



Hansen, Barbara
Hinds, Barbara
Lightner, Victoria
O'Brien, Kathleen
Rajnus, Karen
Roscoe, Tonya
Schneider, Carolyn



Walter, Barbara
Woodley, Joan
Class of 1964
Beebe, Kathy
Cameron, Karen
Cannon, Rosalee
Crabtree, Janet
Crook, Karen



Cruikshank, Karen
Folston, Nancy
Lee, Joanne
McClure, Marijean
Mushalik, Elizabeth
Schnitzer, Sandra
Stolen, Barbara



Class of 1965
Cline, Marion
Dale, Marilyn
Hamm, Nancy
Hyde, Pamela
Kenyon, Marcia
Roe, Lorna
Roscoe, Nicolie





Alpha Omicron Pi started out with a new look this fall. Members returned to a newly decorated chapter house. Beginning the year's social calendar, members honored their 37 new pledges at the fall term formal, "Enchanted Sea."

Many AOPi's were active in campus honoraries: Alpha Lambda Delta, Jan Allison; Enterpe, Karen Rajnus, Bev Gardner, Pam Hyde; Orchesis, Kathleen O'Brien; Phi Mu Epsilon, Jan Allison; and Reata Macy, IFYE to Luxembourg.

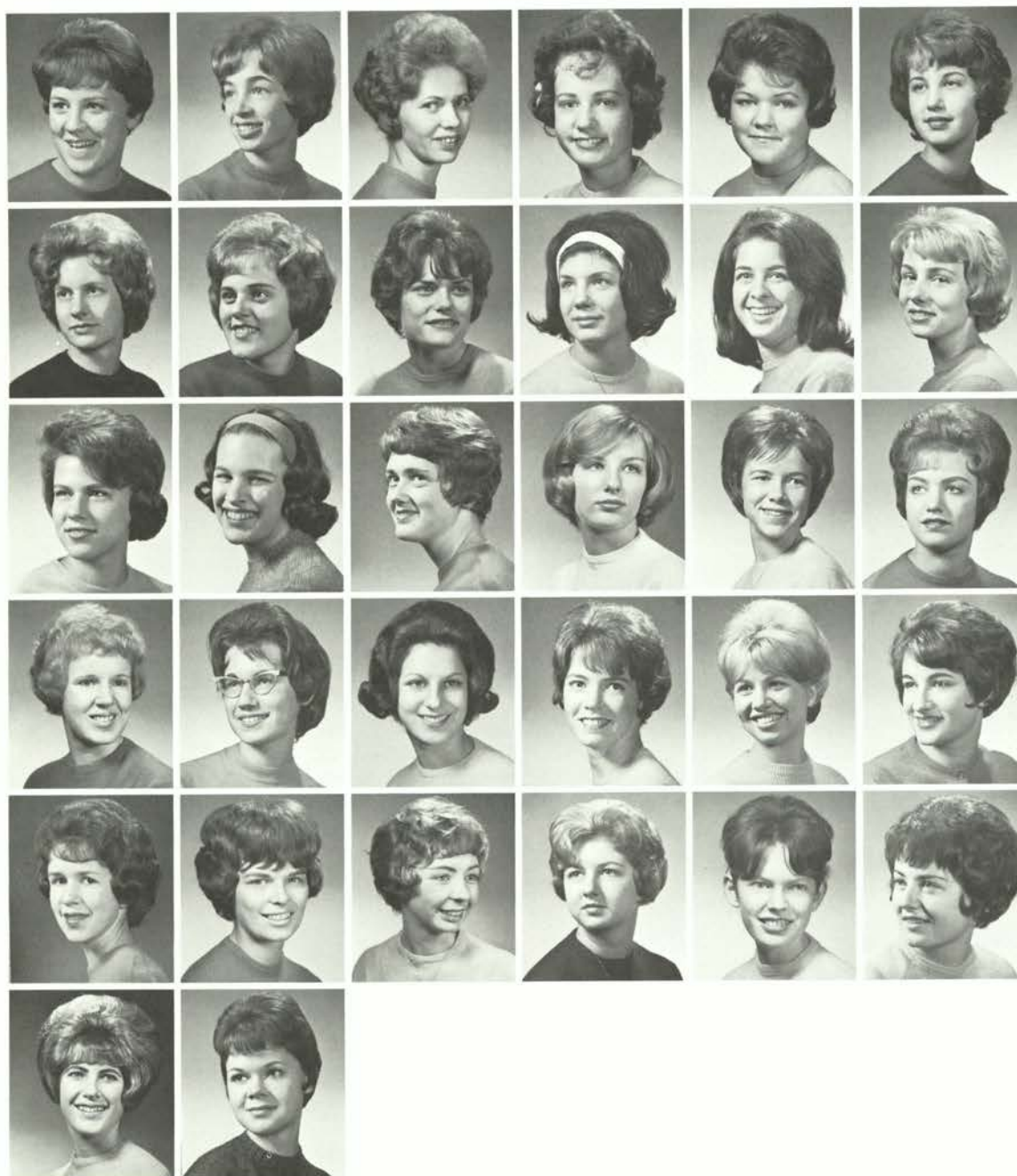

Turner, Carolyn
Warden, Rosalie
Whiting, Joyce
Weissert, Eloise
Class of 1966
Albright, Forest
Bierer, Barbara

Bowen, Lynden
Burslie, Cynthia
Carl, Mary
Cook, Pamela
Dietrich, Jacqueline
Elkinton, JoAnne

Fastabend, Mary
Holmes, Maria
Jones, Karin
Martin, Kathryn
Meiners, Carol
Miller, Linda

Noden, Lovella
Oliver, Gay
Olmstead, Marcia
Owen, Lynne
Parry, Jo Ann
Plumeau, Celine

Samuels, Susan
Setka, Diane
Shafer, Patricia
Skinner, Cheryl
Soles, Celeste
West, Cheryl

Wallace, Nancy
Whitten, Kay

ALPHA PHI

Hey, look me over! I'm the Alpha Phi sorority. Here at Oregon State, Phi's are working diligently on campus activities and in campus organizations: Sophomore Cotillion, Homecoming, Prom, Masque and Dagger, Angel Flight and Phi Chi Theta. Ronda Schoen is on Rook rally; Anne Taylor is vice president of the Junior Class and Karen Culbertson is on Mortar Board. Honored royalty include a Sweetheart of Sigma Chi, Betty Coe finalist, Tau Kappa Epsilon Sweetheart finalist, Pi Kappa Phi Dream Girl finalist, Little Sisters of Minerva and Pershing Rifles' Sponsor.



President
Eggers, Merry Lee

Class of 1963
Farnham, Jean
Everest, Gail
Elliott, Sallie
Culbertson, Karen
Cheverton, Loraine

Schmiedt, Merna
Suter, Helen
Vergeer, Tonie
Wolcott, Lee
Jensen, Nancy

Class of 1964
Burchell, Linda
Donovan, Kathleen
Elkins, Diane
Hartley, Ruth Ann
Hiegel, Patricia
Horner, Maureen
Ivari, Norma

Jager, Sherry
Johnson, Susan
Leary, Stacy
Kemnitz, Jo Ann
Moss, Janet
Petty, Patricia
Pinson, Marilyn

Primrose, Carol
Saunders, Judy
Steib, Sarah
Taylor, Anne
Warner, Christi
Wesson, Leonora
Class of 1965
Barenz, Terry

Buck, Mary Ann
Butler, Jean
Cates, Sandra
Daly, Susan
Ellwood, Bonnie
Foster, Georgienne
Kemhus, Kay

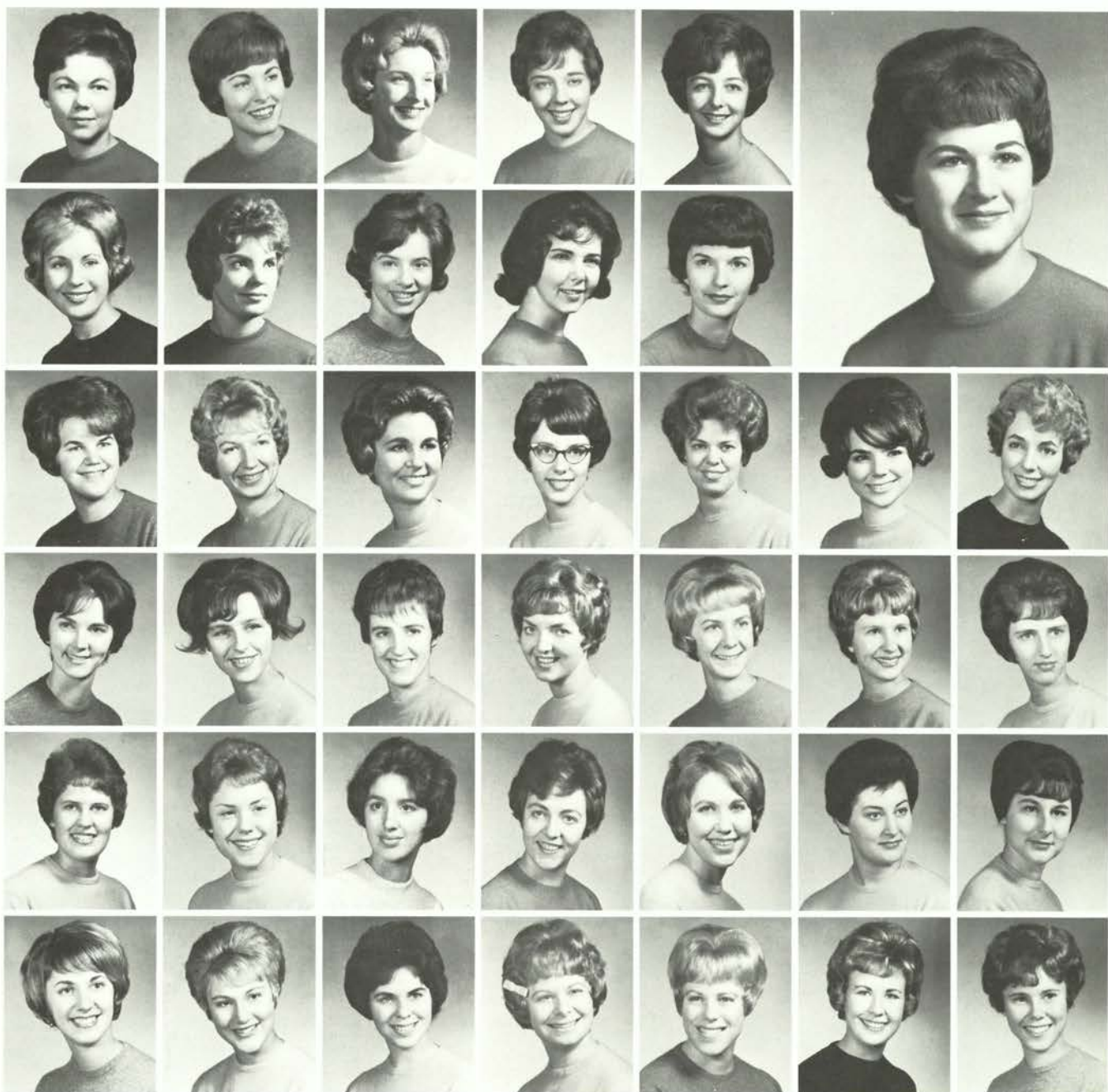



Kilker, Tempest
Lorenzen, Eden
Madsen, Linda
McCartney, Sue
Meeker, Karen
Nelson, Katherine



Reichert, Terri
Roe, Linda
Scotland, Suzanne
Simpson, Stephanie
Wallace, Sue
Williams, Margaret



Young, Shirley
Class of 1966
Allegretto, Sandra
Anderson, Linda
Berger, Mary
Blackman, Lindsay
Cates, Sherron



Christensen, Carol
Cleghorn, Nancy
Hanford, Allison
Holmes, Linda
Holmes, Robin
Keithley, Kathleen



Kurz, Candace
Larse, Karen
Lermon, Karen
Lindberg, Shirley
McReynolds, Shelley
Munson, Nancy



Parisotto, Susan
Parker, Charlotte
Pool, Tea
Schenbeck, Vicki
Schoen, Ronda
Vandewater, Judy

ALPHA XI DELTA

Early in the year, the Alpha Xi's raked in the men, the nickels and the Nickel Hops trophy for the small house division. Next came the blood drive trophy for small houses. Another token of remembrance was a plaque honoring Cathy Louis, outstanding Panhellenic delegate. We were also pleased with the exchange student from Sweden that Panhellenic sent to the United States for a year. Socially

speaking, we had a pledge dance, "Grecian Gardens," and a Homecoming spaghetti feed for the alums. We can't forget intramurals, since we participated in crew, bowling and volleyball. These things plus other extra-curricular activities constituted only a small part of the year at Alpha Delta of Alpha Xi Delta.



President
Bohnert, Sandra



Housemother
Fredrick, Mrs. Flora
Class of 1963
Louis, Catherine
Nelsen, Sharon

Orr, Nancy
Class of 1964
Greene, Carolyn
Holleman, DeeAnn



Miller, Judy
Class of 1965
Berndt, Marilyn
Fleming, Kathleen
Fraley, Virginia
Hahn, Suzanne
Healy, Judith



Richardson, H. Francesca
Toedtemeier, Teddie
West, Patricia
Class of 1966
Clemmons, Christine
Goetzinger, Joan
Runngren, Eva



COED COTTAGE



Enthusiasm of the pledge class brought first prize to Coed Cottage for Nickel Hops decorations. Homecoming included first prize in the noise parade. The women of Coed Cottage were honored to have Margaret Gates tapped for Mortar Board.

President
Mary Zimmerman

Housemother
Johnston, Mrs. Maude
Class of 1963
Gates, Margaret
Kofford, Willma
Lais, Cathy
Peterson, Carla

Wachter, Jeanette
Class of 1964
Baker, Donna
Baker, Norah
Berney, Barbara
Cason, Briarley

Kleger, Karlene
Kleiber, Louise
Moody, LeAnn
Naegle, Connie
Quillin, Beth
Smith, Linda
Stratton, Janice

Suzuki, Alice
Westphal, Joyce
Williams, Lois
Woolley, Bonnie
Class of 1965
Allison, Patricia
Combs, Carol
Gildea, Kathleen

Grass, Nancy
Griffin, Patricia
Knechtel, Barbara
Lang, Marion
Morton, Judith
Read, Cynthia
Westphal, Patty

Class of 1966
Bagger, Gail
Baird, Jeanne
Caddy, Mary
Cope, Mary
Hamilton, Linda
Isaacson, Janet
Johnson, Judy

Matheson, Edith
May, Toni
Moore, Mary
Uppstad, Mary

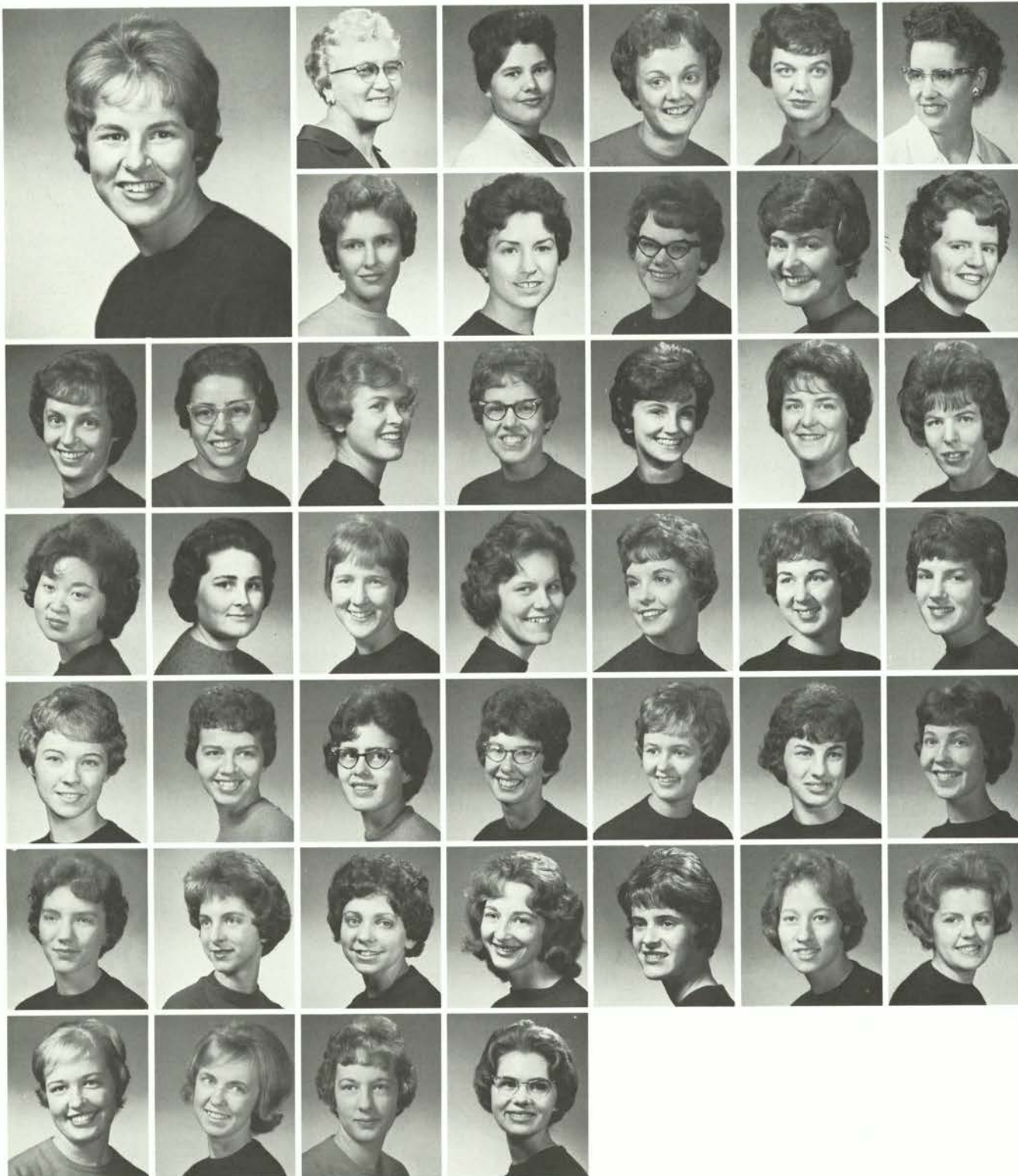

AZALEA HOUSE

An eventful year started out with a splash at Azalea with the induction of 17 new members. While the Madrigal members had great fun tuning up by singing in the rain, Carol Boersma was splashing merrily along with Seahorses.

Rain or shine, Portia Herrington's Mortar Board blazer appeared on Wednesdays. Home Economics Club, with Kris Hansen at the helm, sailed smoothly. There was nothing that could swamp Omicron Nu with Kris and Portia bailing.



President
Hubbard, Mary Ann

Housemother
Higbee, Mrs. Elizabeth
Class of 1963
Hansen, Dorothy
Hansen, Margaret
Herrington, Portia

Kahler, Sandra
Lechner, Nancy
Lockenour, Mary
McLendon, Cara

Meyle, Sarilee
O'Leary, Pat
Parrick, Nancy
Steele, Leanne
Class of 1964
Boersma, Carol
Davenport, Mary

Ellingson, Patricia
Johnson, Donna
Landauer, Glenda
Mack, Marilyn
McCall, Sherron
Michalek, Margaret

Quinn, Dorothy
Stone, Jeanne
Van Calcar, Nellie
Wakefield, Kathryn
Wiley, Norma
Class of 1965
Buchanan, Gerry

Coleman, Janet
Conner, Judy
Cranston, Pat

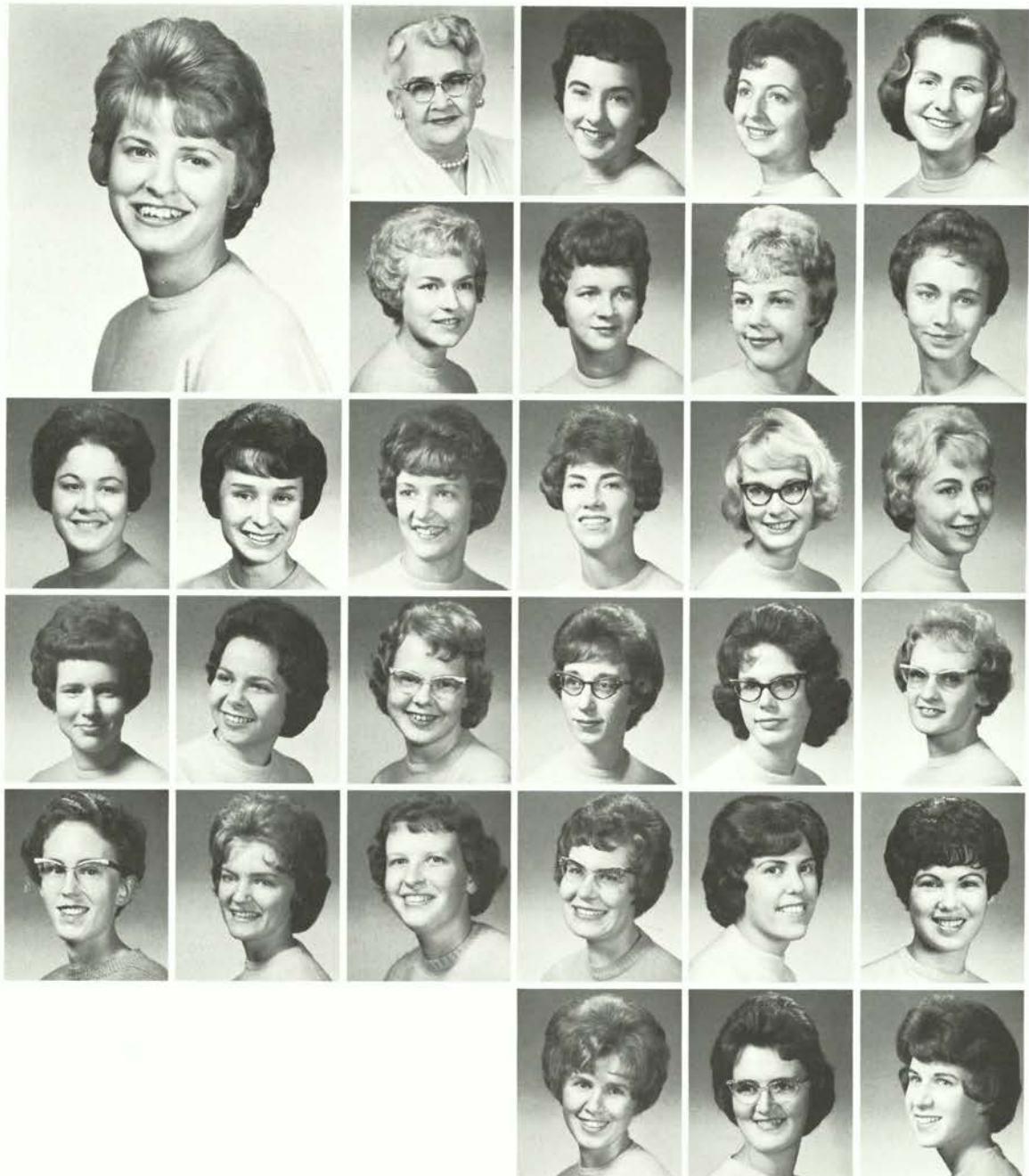



Davis, Julia
Edwards, Carolyn
Fryer, Jeanne
Hindes, Martha
Jones, Bonnie
Kleger, Teresa



Krause, Marilyn
Martin, Jean
McCall, Margaret
Merrill, Jane
Olsen, Dixie
Piper, Sandra



Postl, Sylvia
Richards, Kathryn
Stockstill, Joyce
Townsend, Elizabeth
Traglio, Kay
Class of 1966
Awbrey, Jacquelyn



Barnum, Susan
Blower, Betty
Davis, Karen
Donnelly, Joan
Farrens, Dorinda
Kirsch, Diane



Meyer, Lois
Norton, Kathryn
Perrin, Kathleen
Tubach, Susan
VanSchoiack, Elizabeth
Walker, Mureen



Wilcox, Gail
Willford, Janele
Wright, Linda

BUXTON HALL

Enthusiastic over their new dorm, the girls from Buxton Hall immediately set out to claim their fame.

Fran Freeman was on the OSU College Bowl team. Marge Mrazek was secretary of her class in pharmacy, secretary of APHA and a member of Lambda Kappa Sigma.

Pepster Bonnie Gathercoal put her best foot forward on Rook Rally while social chairman Sandy Armstrong served on the Rally Committee.

President
McKevitt, Patricia

Class of 1963
Blodgett, Janet
Greenman, Joanne
Hutchinson, Patsy
Kanda, Thelma
Kannasto, Kathy

Kirkpatrick, Kay
LePera, Bonnie
Lessler, Linda
Mihara, Donna
Nofziger, Mary

Sartor, Jean
Werlen, Marie
Widmark, Emma
Wong, Myrna
Yamamoto, Sadami
Class of 1964
Bauman, Judith
Bergholz, Barbara

Brin, Janet
Cannon, Katherine
Driskill, Linda
Duvall, Sheri
Erickson, Ardis
Freeman, Fran
Gleason, Nedora

Harding, Linda
Hill, Kathleen
Johnson, Janice
Johnson, Marcia
Martinson, Carol
Maury, Ann
Parrish, Nancy

Peterson, Carol
Randolph, Randi
Sanders, Bonnie
Schram, Merrily
Sing, Shirley
Tower, Judy
Vanderhoof, Susan





Youtan, Robbie
Wilson, Carol
Williams, Judith Anne
Class of 1965
Allan, Olga
Anderson, Barbara
Armstrong, Sandra
Bartholomew, Georgine

Bond, Jane
Brady, Judith
Breithaupt, Mary
Brown, Julie
Bull, Judith
Bushnell, Judyann
Butler, Glenna

Cesare, Mary
Coleman, Jennie
Daniels, Barbara
Darmsted, Barbara
Davey, Ginger
Dickman, Kathy
Duncan, Dorothy

Ebeling, Ardabeth
Farrand, Jan
French, Mary
Fuller, Joyce
Garcia, Margaret
Harmon, Marcia
Harper, Judy

Heider, Linda
Hertz, Dorothy
Houston, Jeanette
Huffman, Kathy
Hussong, Donna
Janvrin, Rosemary
Johnson, Roberta

Justice, Susan
Kallunki, Janet
Kingsfather, Carole
Knutson, Kathleen
Kramer, Beth
Krupicka, Rose
Landon, Margaret

Larsell, Sharron
LeRette, Linda
Lewis, Jane
Livermore, Lynne
Long, Jerri
McCrea, Sharon
McGoran, Corrine

Miller, Helen
Miller, Sandra
Miller, Sharon
Millsbaugh, Jean
Monaco, Karen
Morrison, Shirley
Nelson, Cheryl

BUXTON

Noack, Nancy
Olson, Karen
Olson, Nancy
Pantenburg, Diane
Parkhurst, Anne
Peterson, Farol
Pierce, Patricia



Pike, Merilee
Plunkett, Carol
Reed, Kathy
Risberg, Cathy
Robertson, Ardith
Rogers, Joyce
Shultis, Melinda



Skoe, Maxine
Skow, Sharon
Sprowls, Lillie
Stephenson, Crystal
Stuber, Roberta
Taylor, Zada
Thomas, Karen



Thomsen, Kristi
Walsh, Joanne
Watson, Mary
Welsh, Audrey
Williams, Sara
Witham, Kathleen
Wolf, Lorna



Wright, Virginia
Yamamoto, Nora
Yeater, Marcia
Zahar, Erma
Class of 1966
Alder, Judy
Amundson, Diane
Anderson, Karleen



Asburry, Rachel
Ball, Diana
Baker, Joyce
Barry, Loretta
Byers, Shirley
Carr, Catherine
Clabough, Mary



Cole, Catherine
Courser, Cathy
Cushing, Sydney
Day, Drexel
Elkins, Nancy
Friess, Nancy
Fukumoto, Elaine



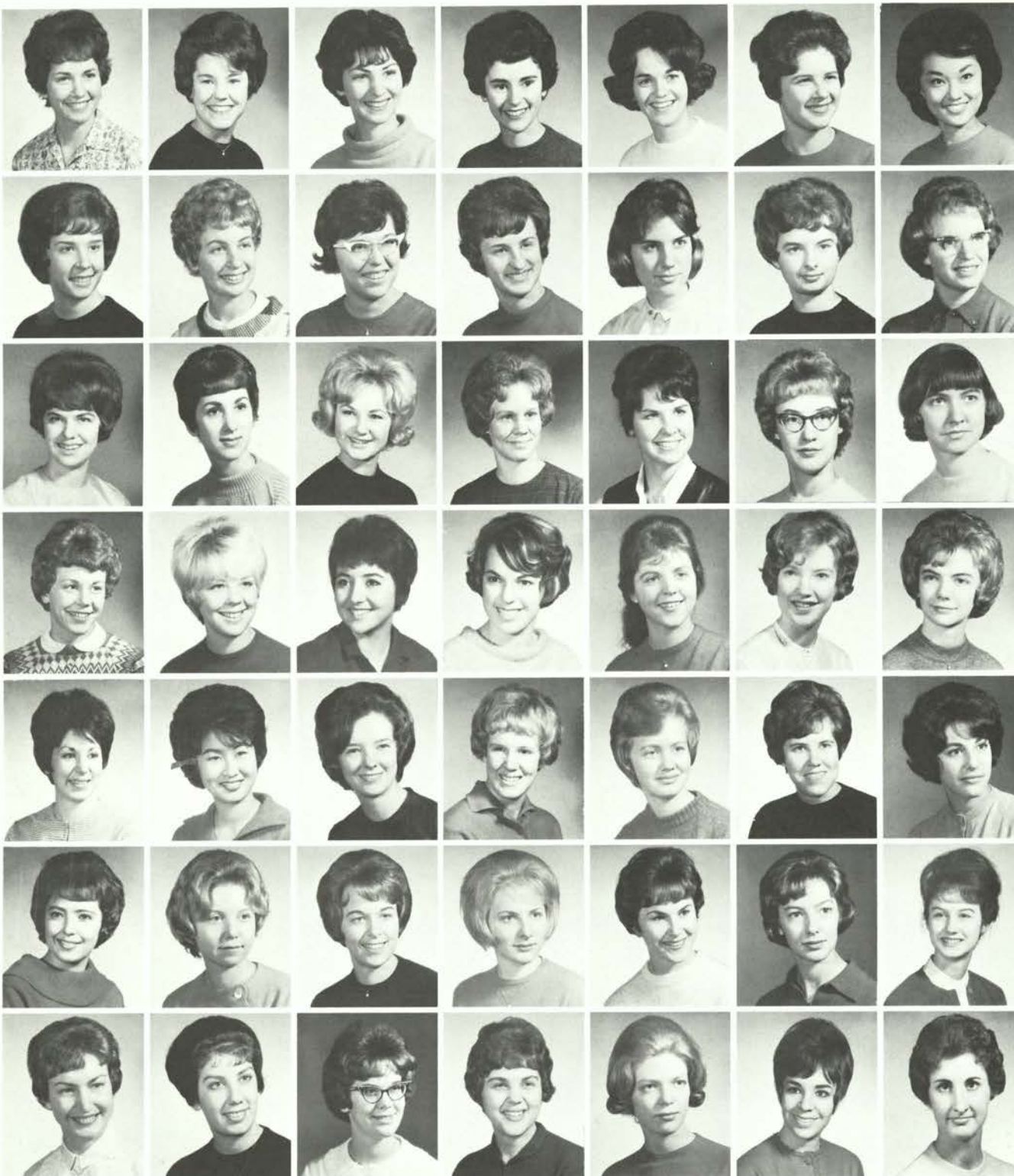

Gist, Donna
 Gleason, Paulette
 Giovannoni, Sue
 Hatch, Janet
 Hibbard, Barbara
 Holloway, Shawlene
 Honma, Patricia

Hyskell, Kathleen
 Ickes, Jerilyn
 Isom, Sherry
 Jackson, Marjorie
 Jensen, Cynthia
 Johnson, Carol
 Johnson, Judith

Koepp, Marjorie
 Lamb, Glene
 Lee, Linda
 Libby, Carol
 Loomis, Mary Lou
 Lowman, Barbara
 Mackie, Karen

Mason, Donna
 Maxey, Carol
 McCormick, Lorraine
 McKee, Diane
 McLennan, Suzanne
 McNeil, Nancy
 McVitty, Adrienne

Metzger, Jenifer
 Mihata, Gwen
 Miller, Kay
 Noden, Lovella
 Odegard, Ann
 Oraw, Barbara
 Pastega, Emilie

Potampa, Sandra
 Pauly, Janet
 Perry, Joan
 Peterson, Karen
 Plum, Bev
 Ralston, Shelby
 Rawlins, Joyce

Reynolds, Linda
 Rogers, Mary
 Rust, Sydne
 Schnautz, Mary
 St. Jeor, Jeanne
 Stringer, Anne
 Harle, Judy

BUXTON



Tadakuma, Joyce
Taylor, Leslie
Taylor, Rebecca
Thorne, Judith
Trommlitz, Linda
Wolf, Nanci
Wicklund, Linda



Whitney, Janet
Widmer, Loretta
Woods, Janice
Yoder, Sandy



...and away we go! All new pledges were honored at our "Golden Lamp Ball" where lots of fun was had by all. If, on Halloween eve, you saw glowing jack-o'-lanterns boasting Greek-like features, you saw the Delta Zeta's helping the Great Pumpkin present happy pumpkins to all the Greeks. Campus activities were many and varied. Alice Nixon took a leading role in "Speaking of Murder." Other members were active on various committees.

DELTA ZETA



President
Zielesch, Gail

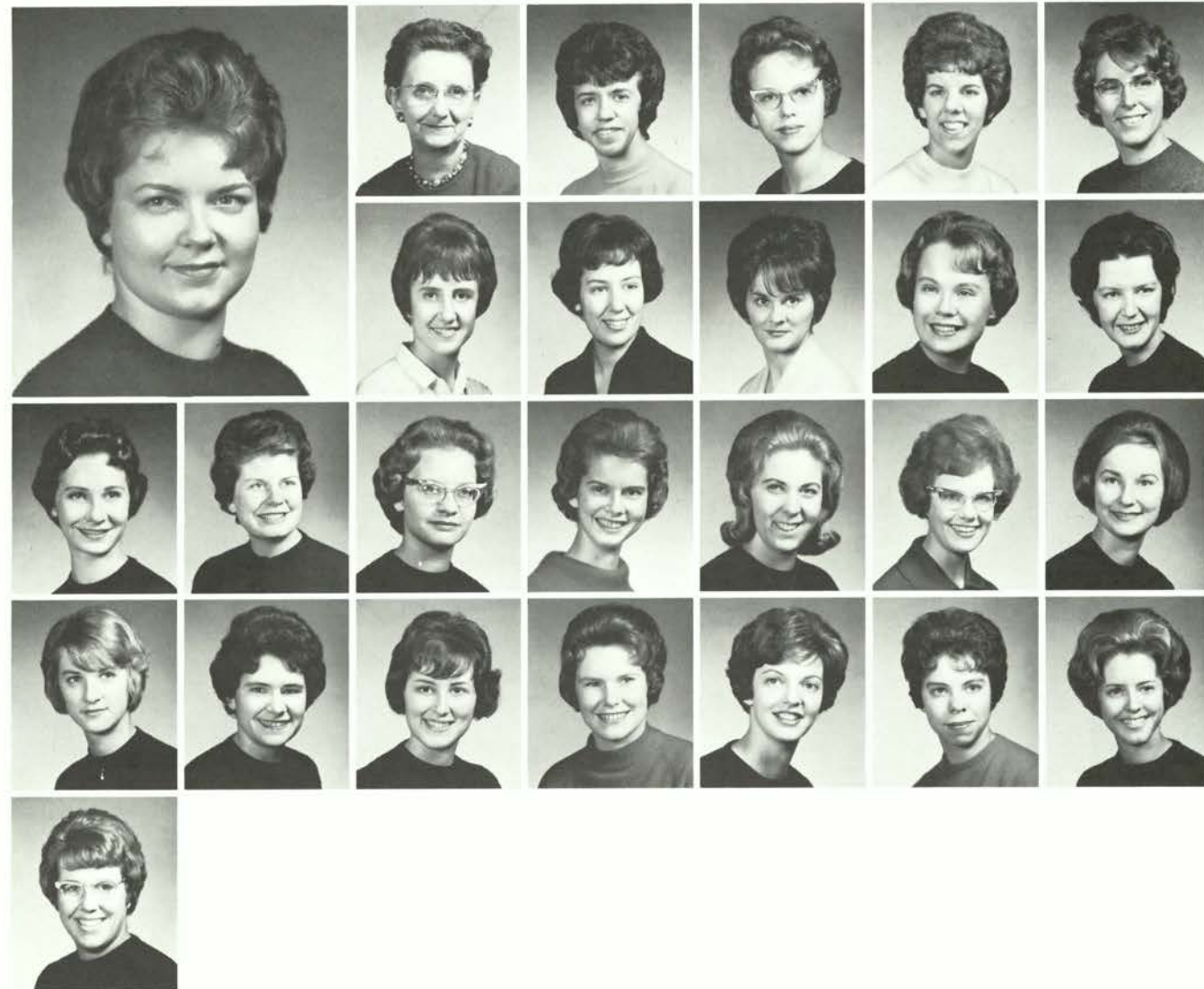

Housemother
Allen, Mrs. Nellie
Class of 1963
Lundstrom, Mary Anne
McCoy, Nancy
Nichols, Sheryl
Class of 1964
Morrow, Susan

Young, Kathy
Warner, Maryellen
Class of 1965
Coleman, Leslie
Collins, Rosalie
Fetterman, JoAnne

Gordon, Dawn
Graham, Caroline
Jewett, Sandra
MacDonald, Robin
King, Linda
Mikkalo, Karen
Nixon, Alice

Shoemaker, Jeanne
Udell, Fay
Williams, Juanita
Class of 1966
Bennett, Julie
Humphrey, Brenda
Jackson, Joyce
Schroeder, Karen

Smith, Caroline

CHI OMEGA

This is the Chi Omega house. Come on in and look around. Oh, there's Sue Gore, Talons' president, in the phone booth again calling all those Talons and Shirley Brown, the only girl in Mortar Board with the emblem on the wrong pocket, sneaking around with the 1963 Beaver cover up her sleeve. Thank goodness Diane Dietrich can show us where the Mortar Board emblem belongs. Looks like Betty Wakefield and Sue Allen, 1st and 2nd vice presidents of Panhellenic, are off to another evening meeting. Say, here comes our alumna adviser, who incidentally is a Chi Omega from Purdue.



President
Brown, Shirley

Class of 1963
Buckthal, Janet
Cawfield, Evelyn
Diercks, Beverly
Dietrich, Diane

Housemother
Anderson, Mrs. E. H.

Ferris, Betty
Geiger, Jean
Held, Joan
Kruger, Margaret
Morton, Joella

Ohmart, Judith
Sawin, Virginia
Sweet, Patricia
von der Hellen, A. Carol

Class of 1964
Alexander, Julie
Allen, Karen
Burns, Sandra

Bye, Joanne
Claussen, Mary
Combs, D. Suzanne
Finch, Susan
Gainer, Judy
Golding, Karen
Hayden, Kathie

Harden, Janet
Hinsvark, Rosemary
Hunt, Virginia
Irvin, Margaret
Jensen, Diane
Jones, Cheryl
Kirkpatrick, Kathleen

Mercer, Patricia
Murphy, Loreine
Shearer, Lynne
Smith, Marilyn
Tharp, Suzanne
Wakefield, Betty
Zweifel, Sandra



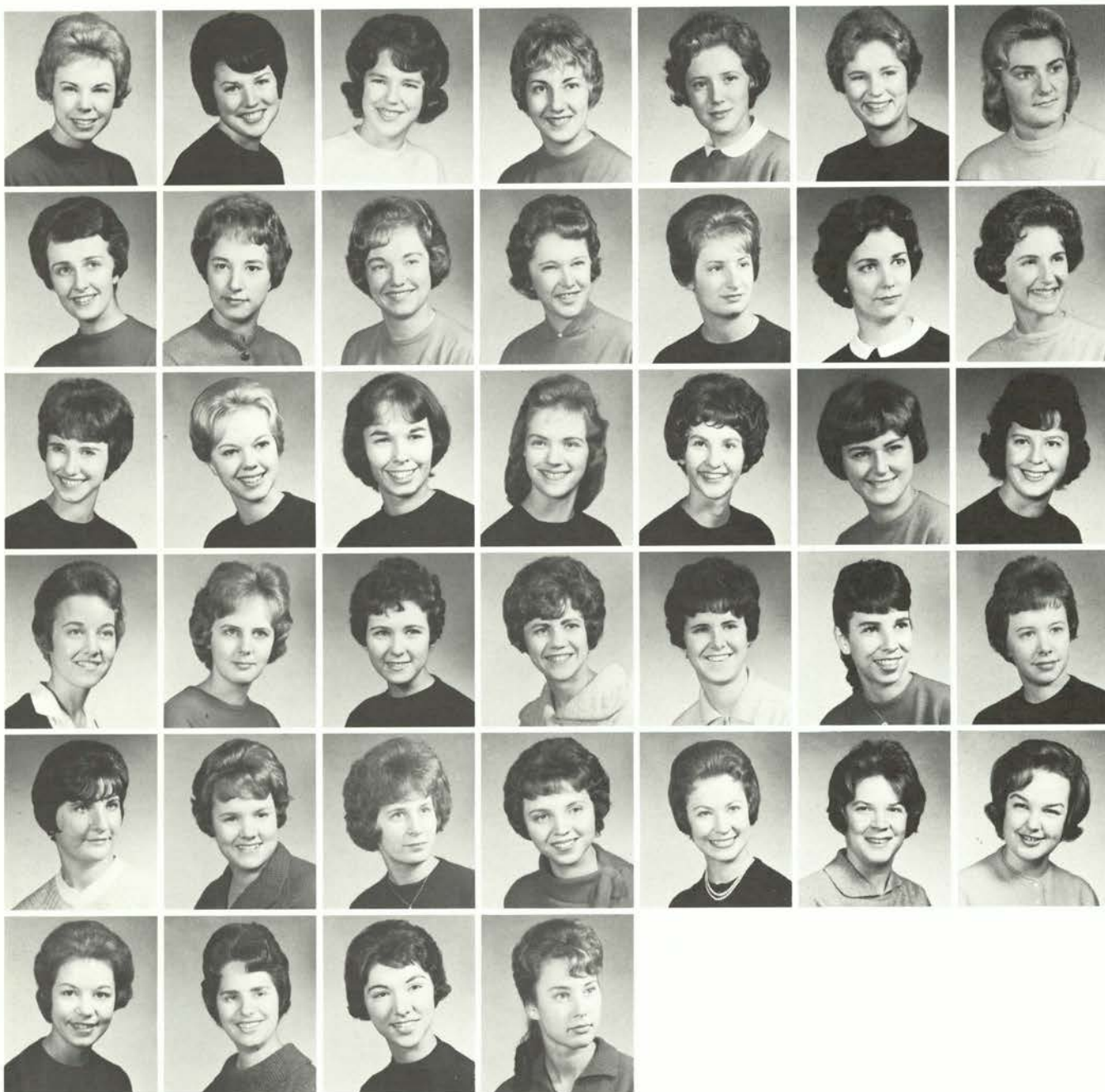

Class of 1965
 Allen, Susan
 Barkhurst, Rosemary
 Campbell, Suzanne
 Caspar, Margaret
 Edwards, Carolyn
 Fowler, Donna
 Fuller, Janis

Gore, Susan
 Hudemann, Marjean
 Hudlow, Dorothy
 Isted, Nanette
 Karker, Linda
 Klosterman, Elizabeth
 Lockwood, Susan

Mikesh, Darcy
 Miller, V. Kay
 Morrison, Barbara
 Park, LoAnn
 Rodonick, Marilyn
 Rose, Margaret
 Roth, Alice Lou

Class of 1966
 Adams, Mary
 Bingle, Carolyn
 Bond, Sharron
 Campbell, Kathleen
 Clark, Johanna
 Deeble, Holly
 Hensey, Gayle

Houston, Carol
 Jones, Patricia
 Kjos, Barbara
 Mason, Ann
 Olsen, Mary
 Phillips, Beverly
 Rea, Norby

Reeh, Georgiana
 Robberson, Karen
 Sawyer, Marjorie
 Shirley, Susan

DELTA DELTA DELTA



President
Jones, Joan

Housemother
Slattery, Mrs. Ada
Class of 1963
Blair, Ann
Calkins, Barbara
Derry, Janet
Gibson, Joan

Hauser, Judith
Larson, Susan
Murray, Nyla
Nielsen, Marianne
White, Donna



Whittier, Eleanor
Woodry, Judith
Class of 1964
Archibald, Ann
Bash, Judith
Bauer, Barbara
Brookshire, Betty
Brown, Carol



Carter, Carolyn
Cox, Martha
Ekholm, Judy
Gasperini, Jean
Gaydon, Diedra
Jameson, Mary Lou
Jendrzewski, Ann



Kirkpatrick, Sandra
Martin, Judith
Otness, Margaret
Peterson, Karol
Rush, Elizabeth
Smith, Judith
Swenson, Candace



Young, Nancy
Class of 1965
Armstrong, Sandra
Batchelder, Patricia
Blair, Margery
Carter, Jean
Copley, Delores
Eaton, Shirley





Many smiling new faces were seen at the Tri Delt house after rush. These coeds were sought after for exchanges by campus lads and were honored by the house at the pledge dance, "Getting To Know You." They were excited to learn about the annual Pancake Breakfast put on by the Tri Delt's to raise money for scholarships.

The pledge class soon learned that some of the outstanding members were Joan Arnold, chairman of Student Board of Reference, Kappa Pi and Little Sister of Minerva; Judie Smith, varsity rally; Dee Copley, Betty Co-ed finalist; Judy Martin, Euterpe and Miss Corvallis; and Barbara Pedley, Rose of Pi Kappa Phi.



Kearns, Valerie
Kubik, Sharon
McKean, Kathy
Mitchell, Melinda
Pedley, Barbara
Phelps, Carmen
Propst, Patricia

Riley, Susan
Sampels, Glenda
Spangler, Sarah
Weaver, Janell
Whittenberg, Candace
Wirak, Susan
Class of 1966
Bailey, Claudia

Brauner, Katherine
Chase, Judith
Dalton, Janet
Dam, Vera
Dyer, Ann
Eason, Mary
Ellis, Cherie

George, Susan
Hazen, Tamera
Hemphill, Patricia
Huseth, Virginia
Johnson, Nancy
McVay, Marla
Schultz, Katherine

Service, Gail
Settergren, Cheryl
Sherrill, Marilyn
Stromsness, Marny
Vandewark, Carol
Warner, Cecile

DELTA GAMMA

Delta Gamma song team captured first place honors in the annual IFC Sing. Kay Auld served as ASOSU second vice president; Julie Flom, ASOSU secretary; Linda George, Mortar Board and Phi Kappa Phi; Judy Wicks Torgerson, OSU College Bowl team captain; and Heather Wilson, AWS vice president.



President
Hoagland, Darle

Class of 1963
Casciato, Judith
Black, Suellen
Auld, Katherine
Anderson, Pauline

Clark, Peggy
Flom, Jewell
George, Linda
Grayson, Nancy
Hurd, Elizabeth
Underhill, Peggy
Walls, Judith

Wyman, Jill
Class of 1964
Clark, Linda
Cox, Karen
Finklea, Barbara
Hartley, Joan
Hoagland, Marlys
Hyde, Judith

Kreft, Mary
Lathrop, Suzanne
Manchester, Margaret
McCall, Carol Ann
Moir, Cynthia
Monaghan, Bonnie
Parker, Sharon

Peterson, Kristine
Stolen, Karen
Vaughan, Jana
Wilson, Heather
Class of 1965
Beiswenger, Elaine
Cole, Carolee
Craig, Susan



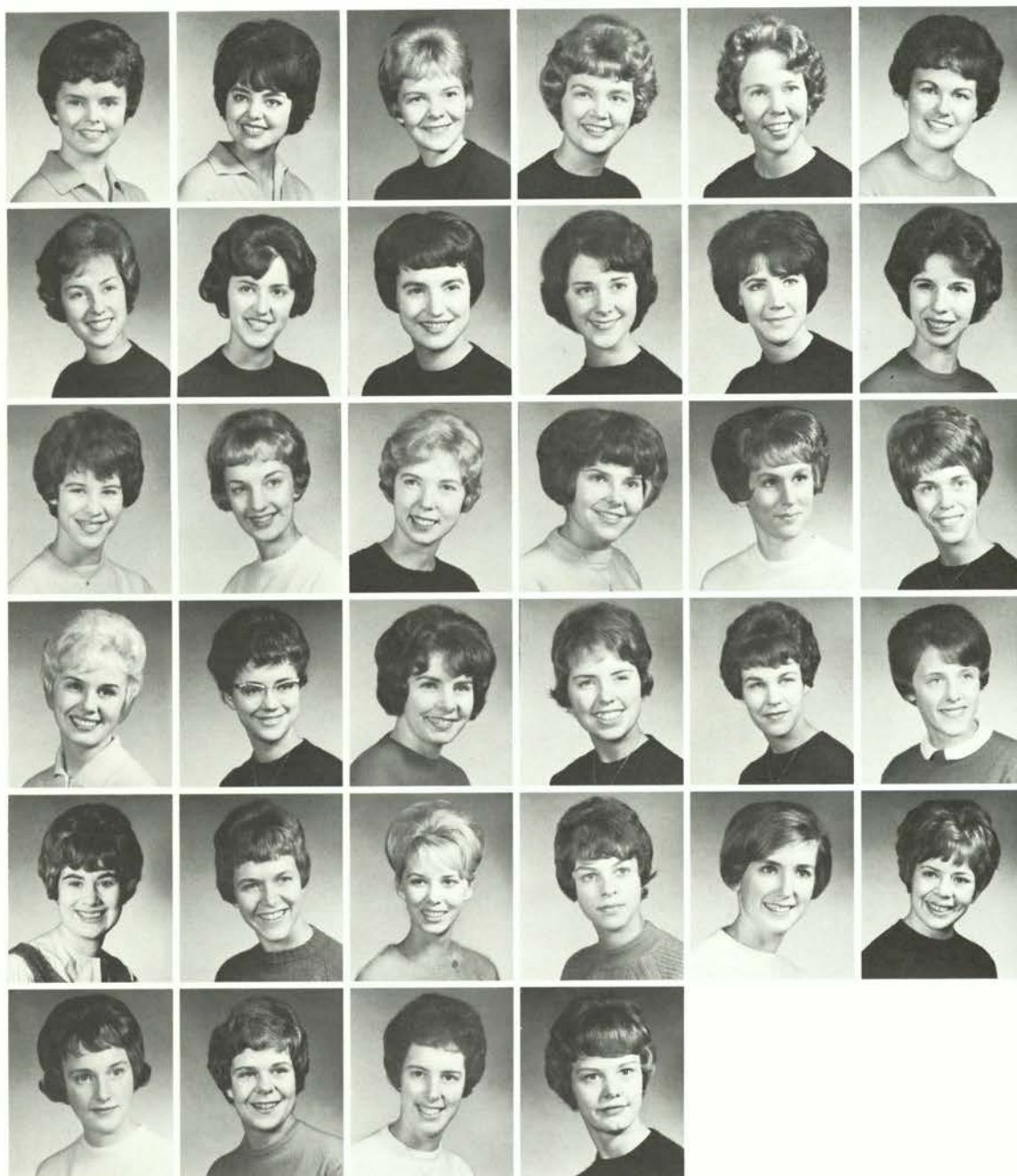

Erickson, Jeanne
Falk, Carrol
Foster, Sue
Kamman, Nancy
Hoyer, Britt
Kari, Virginia

Merritt, Pat
Montgomery, Sharon
Murphy, Joan
Neville, Mary
Prichard, Patricia
Rice, Judee

Smith, Cheryl
U'Ren, Kathryn
Yockey, Kay
Class of 1966
Dexter, Lynne
East, Patricia
Gathercoal, Bonnie

Gilbert, Elizabeth
Helm, Mary
Heyden, Charlotte
Holman, Mary
Jubitz, Vicki
Keylock, Christine

Kloster, Susan
Lage, Elizabeth
McAdams, Cheryl
McDonough, Susan
MacMurray, Lynn
Olson, Karen

Porter, Cheryl
Standring, Kathleen
Waln, Lou Ann
Webb, Dixie

GAMMA PHI BETA

Once upon a time on the thriving campus of OSU,
There lived, in a brand new house, the girls who wear the Crescent Moon.
They study, rush, laugh and sing, and gather pins and engagement rings.
Active too are the girls of pearls and double brown.
They're in honoraries, on committees and all around our campus town;
Beaver staff, Phi Chi Theta, just to name a few,
Beaver Belles, Little Sisters of Minerva, Angel Flight to boot.
When they're not on campus, you'll find them all at play,
A game of bridge, a friendly chat or watching the fraternity across the way.
If you'd like to meet the girls who are called "Goo Foos,"
Come to 645 N. 23rd and you'll be introduced to a few.

President
Ackerman, Carlyn

Class of 1963
Calder, Sharon
Crowl, Kay
Dotson, Karen
Grant, Shirley

Henkle, Virginia
Johnson, Judith
Matthies, Katherine
McCrary, Judith

Miller, Elsie
Class of 1964
Barry, Marilyn
Brice, Marilyn
Carson, Karen
Darling, Katherine
Daving, Linda

DeGraff, Kathryn
Hansel, Judith
Hudson, Ginger
Hyland, Kathleen
Johnson, Carolyn
Lanning, Rebecca

Pindell, Elizabeth
Redding, Becky
Roth, Joy-Gay
Smith, Macy
Thomas, Sandra
Walgren, Jane

Weaver, Charlene
Class of 1965
Bender, Laura
Ellison, Linda
Ewing, Carol
Greco, Vivki
Henrie, Dianne





Johnson, Terry
Keller, Mary
Lewis, Sandra
Long, Candace
Malone, Patricia
Marcy, Denise

Melville, Suzanne
Minton, Carol
Orr, Bette
Putnam, Nadine
Ritchie, Patricia
Smith, Judith

Thom, Barbara
Wagner, Judith
Walker, Lacy
Washburn, Ruth
Woods, Suzanne
Woolsey, Bonnie

Yundt, Elizabeth
Class of 1966
Baker, Bonnie
Ballen, Anne
Benton, Carol
Blackwell, Elizabeth
Hilley, Linda

Jacobsen, Carol
Leicester, Frances
MacKenzie, Gail
Olsen, Bonnie
Pierce, Kathryn
Ramp, Eugenie

Reid, Marsha
Salter, Janis
Seaton, Kathleen
Smith, Barbara
Speckhart, Mary
Wilder, Nancy

HEATHER RAE



President
Secrest, Nadine

Class of 1963
Bentley, Gloria
Scheffler, Allegra Ann
Class of 1964
Buchholz, Anne
Housemother
Thornton, Mrs. M.

Lindquist, Phyllis
McPherson, Susan
Class of 1965
Johnson, Sheila
McCoy, Alice

Class of 1966
Adams, Rita
Caples, Nancy
Chapman, Jeanette
Johnson, Joanne
Melland, Mary
Miller, Doris

Moehnke, Susan
Norberg, Pamela
Wagner, Roberta
Zeigler, Margaret



Reorganization of Heather Rae provided a situation for the development of a fresh and progressive new living group. A beach retreat, house dance and crew and volleyball teams were among the varied group activities of the house. Outstanding members were Marycile Bieler, Kappa Delta Pi and Student Board of Reference, and Nadine Secrest, Lambda Kappa Sigma.



JAMESON HOUSE

What better way is there to begin a college year than by getting away from it all at the annual beach retreat? After returning to OSU and settling down to college life, the Jameson girls found time to join in campus activities. Sherry Roediger and Carol Schnoor were selected as members of Madrigal. Glenda Ebert and Nancy Johnson joined the ranks of Seahorses.

At Christmas time money was donated to the United Fund. Several girls found time to work at the Children's Farm Home.



President
Bigham, Donna



Housemother
Stratton, Mrs. Jessie
Class of 1963
Dauenhouer, Charlene
Class of 1964
Baird, Gail
Baird, Phyllis
Gibbons, Arlene



Green, Della
Johnson, Nancy
Knauf, Darlene
Oxford, Linda
Wade, Brenda



Class of 1965
Ebert, Glenda
Eskelson, Linda
Lane, Jean
Pryor, Martha
Roediger, Sherry
Schnoor, Carol
Williams, Crystal



Class of 1966
Harville, Sheila
Partney, Bessie
Powell, Judy
Scheffler, Marilyn
Steenhout, Donna

KAPPA ALPHA THETA

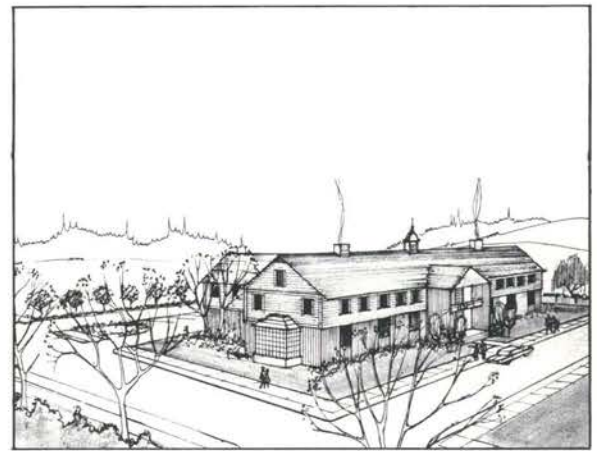

President
Truax, Sharon

Class of 1963
Arnett, Marilyn
Bartle, Ruth
Bradley, Susan
Coleman, Sydney

James, Sally
Kennedy, Kathleen
Miller, Penelope
Pollner, Susan
Long, Lynda

Snell, Madelyn
Willman, Karen

Class of 1964
Bremer, Barbara
Britton, Barbara
Crawford, Kathryn
Fichter, Dyvon
Gibson, Judy

Johnson, Jane
Johnson, Janet
Johnson, Jean
McQuaid, Susan
Reid, Diana
Reynolds, Sally
Schaible, Linda

Schlinkman, Sandra
Settergren, Mary
White, Venesa
Ward, Marie
Dittberner, Linda

Class of 1965
Astle, Jane
Bagley, Susan

Busey, Marsh
Friedrich, Mary
Gerlach, Janet
Henderson, Janet
Jones, Mary
Kamphenborg, Judy
Kolberg, Constance

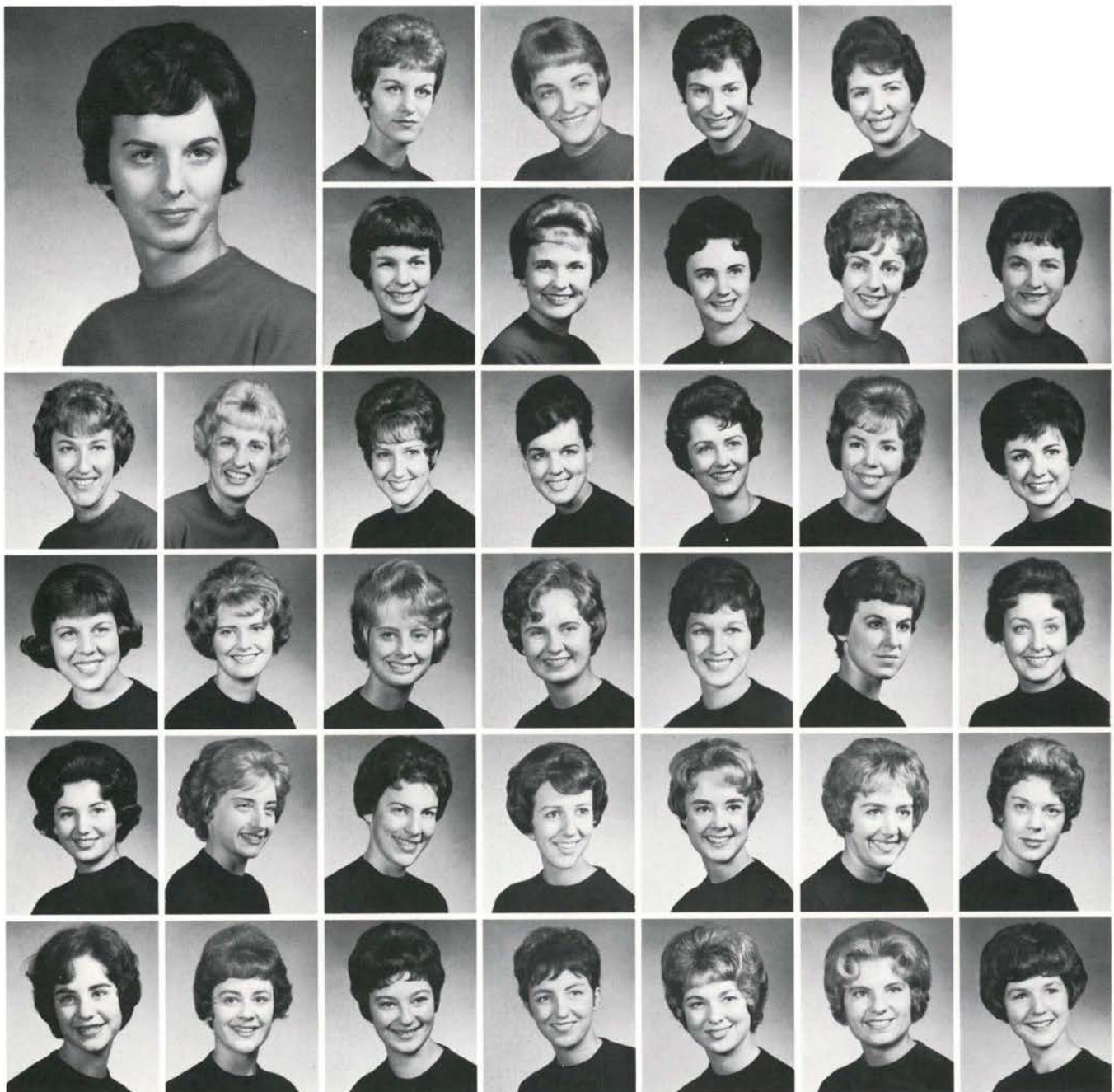



Theta's kite flew to newer things this past year, as the Theta house rose from a foundation and a few two-by-fours to a roomy, Colonial style home. Members, who had viewed dorm life only in retrospect, moved back winter term, awaiting the completion of their new home. The Theta's honored their pledges at the annual pledge dance fall term, welcoming them as precious gems with the theme "Theta Treasures."

Helping the Theta kite to fly proudly was Kathy Crawford, a member of the 1962 Homecoming Court. Mary Settergren was elected Panhellenic president and Jane Johnson served as AWS treasurer. Kathy Kennedy, an active senior, was secretary of the Class of '63 and Theta Sigma Phi president, while Karen Willman served the ASOSU Senate as secretary. Other Thetas served as various honorary presidents and committee chairmen.

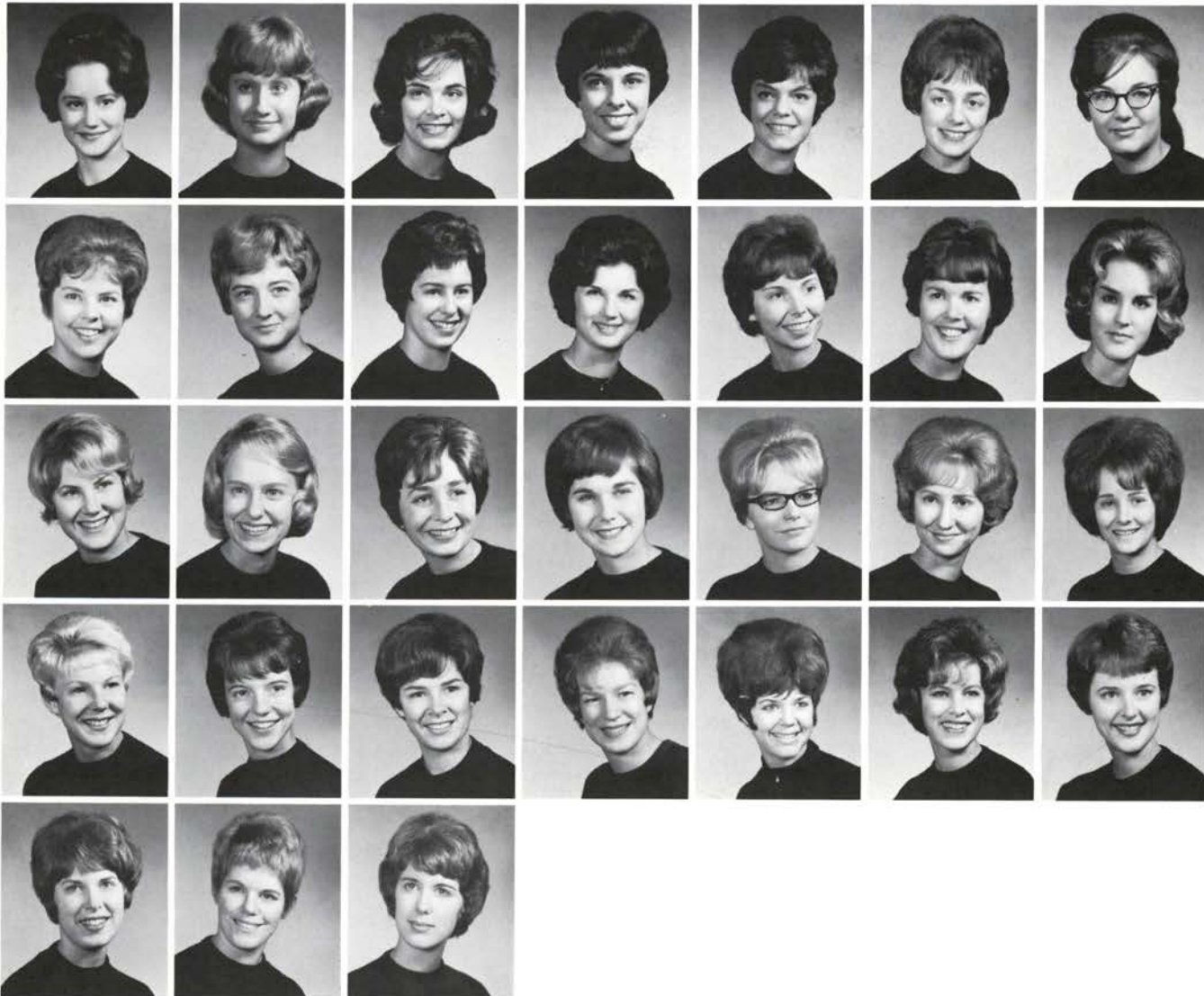

Labbe, Leslie
Larson, Louise
Prentice, Christine
Roberts, Jo
Robbins, Susan
Todd, Barbara
Turner, Jamea

Wilson, Nancy
Smith, Terry
Robb, Carol
Class of 1966
Boe, Christine
Boldman, Linda
Cole, Janet
Dement, Diane

Eyles, Sharon
Fly, Charla
Harding, Jonnie
Hayes, Nancy
Henderson, Merrie
Hingson, Sue
Huxtable, Ann

Larson, Karen
Layman, Cynthia
McLaughlin, Jan
Pitney, Alice
Shurson, Karrin
Sparling, Galen
Stone, Susan

Willman, Marcia
Worthington, Kay
Zertanna, Nancy

KAPPA DELTA

Kappa Delta's began their year of fun, work and friendship by traveling to Portland with their 29 pledges for the Iowa game and a banquet at the Imperial Hotel. Sponsoring a cottage of girls at the Farm Home included many projects—a campus tour, a house visit, a Christmas sere-nade and party and work parties.

Swinging down the activities trail were Jan Hayes, a member of Delta Sigma Rho and the Forensic Varsity Squad; Nancy Wood, chairman of the MU Christmas Party decorations; and Barb Hoffman, chairman of the Student Board of Reference. Other activity-minded KD's participated in WRA, Euterpe, Alpha Lambda Delta, Choralaires, Pi Delta Phi and Angel Flight.



President
Westfall, Ann

Class of 1963
Ford, Barbara
Jirel, Julie
Rohrback, Sally
Class of 1964
Ashton, Rita
Love, Mrs. Mary
Housemother

Brobst, Nancy
Carroll, Karen
Coffyn, Merrily
Engdahl, Susan
Gustin, Sara

Hayes, Janan
Hoffman, Barbara
LaClair, Jeanne
Livingston, JoAnn
Neas, Vivian
Stollar, Edith
Stevens, Janet

Class of 1965
Bernardy, Sharon
Christensen, Betty
Elle, Onneta Lu
Fore, Linda
Geneteau, Victoria
Haggard, Patricia
Hamnett, Mary Ann

Hirons, Nancy
Ingram, Dorothy
Laurence, Pamela
Liesegang, M. Jan
Lindley, Carol
Loomis, Coralie
McLeod, Barbara

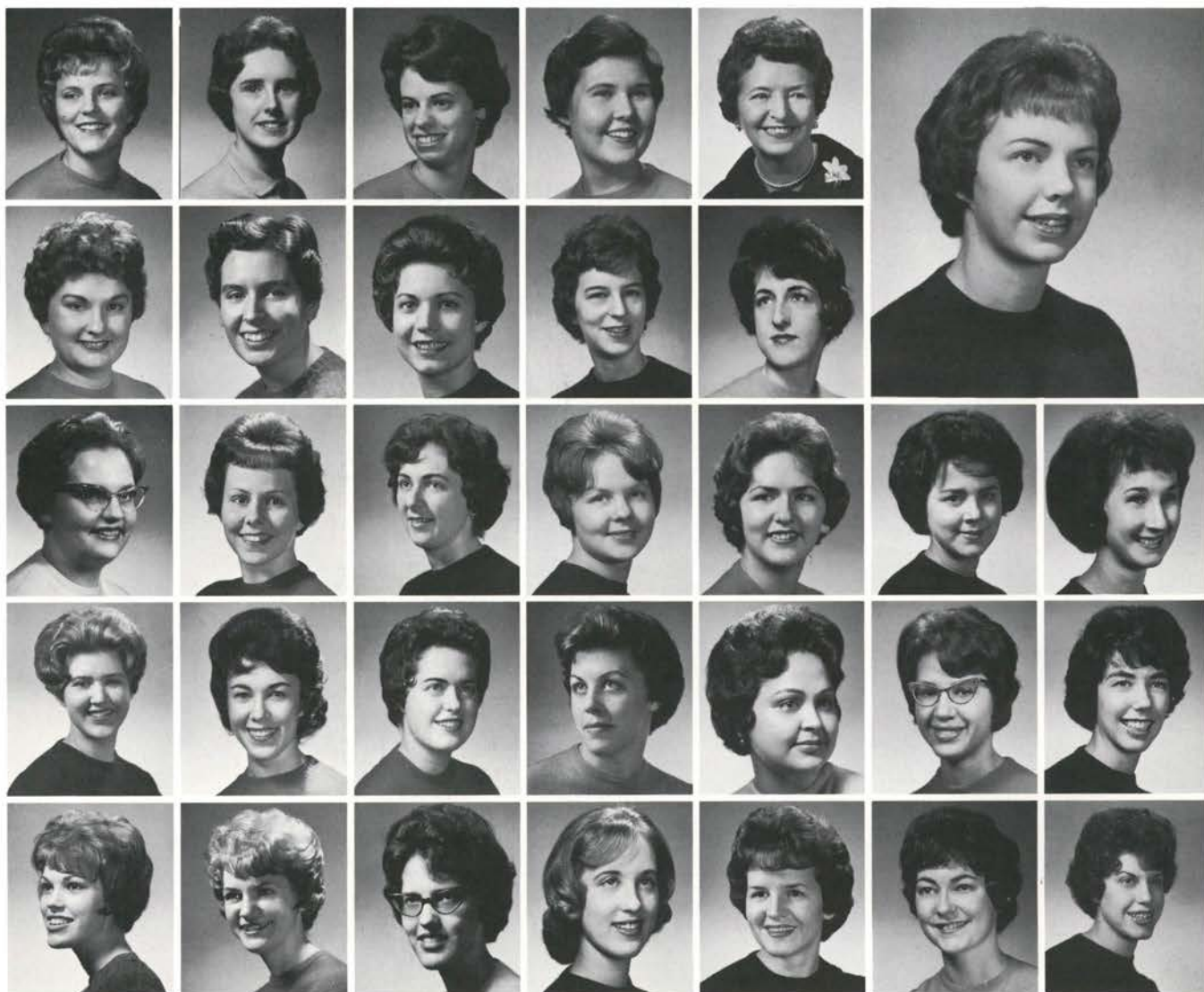



Reeder, Carol
Reid, Judith
Salisbury, Diana
Sandwick, Rayda
Shryock, Ann
Sisler, Nancy



Smith, Sherry
Williams, Veda
Wilson, Adele
Class of 1966
Beck, Janet
Clinton, Linda
Cook, Sandra



Coslet, Mary
Dorran, Janet
Hodgson, Linda
Jeppsen, Marjorie
Juney, Alice Diane
Martin, Karen



McDaniel, Mina
Palmquist, Cathryn
Richards, Gwyneth
Scherish, Esther Ann
Searl, Toddy
Speckman, Jean



Spencer, Eileen
Watson, Donna
Wood, Nancy

KAPPA KAPPA GAMMA

Coming back to a newly remodeled "Kappa Castle" started off the year with a light and gay look. First place honors were taken on decorations, made out of newspapers and balloons, the night of the Nickle Hops "Boys' Night Out."

Individual honors and activities include Susan Carter, who is Mortar Board president and a member of AWS Lege. Sally Frahm represented the Sophomore Class as secretary and Leslie Buckhorn was secretary of the Freshman Class. Kaaren Johanson reigned as court member during homecoming and Karen Cork contributed her talents to varsity rally.



President
Murray, Christina

Housemother
Brown, Mrs. Jane
Class of 1963
Branson, Sharon
Carter, Susan
Cork, Karen
Grischkowsky, Nancy

James, Jill
Nibler, Jerri
Odmark, Susan
Reiling, Linda
Zielinski, Lorna

Class of 1964
Bennion, Lora
Carter, Jane
Craig, Marilyn
Enders, Tanya
Grayson, Janet
Hammitt, Maggie
Jenkins, Priscilla

Johanson, Kaaren
Mayer, Susan
Myers, Carla
McGregor, Kathe
Vogt, Ann
Wald, Karen
Weibel, Rayma

Wiese, Linda
Class of 1965
Austin, Nancy
Blake, Pat
Boyd, Bonnie
Case, Carrie
Frahm, Sally
Hansen, Karen

Hazelrigg, Carol
Holm, Sybil
Kerns, Betty Jean
Manno, Anne
Maxwell, Karen
Maylie, Jan
Neilson, Elizabeth

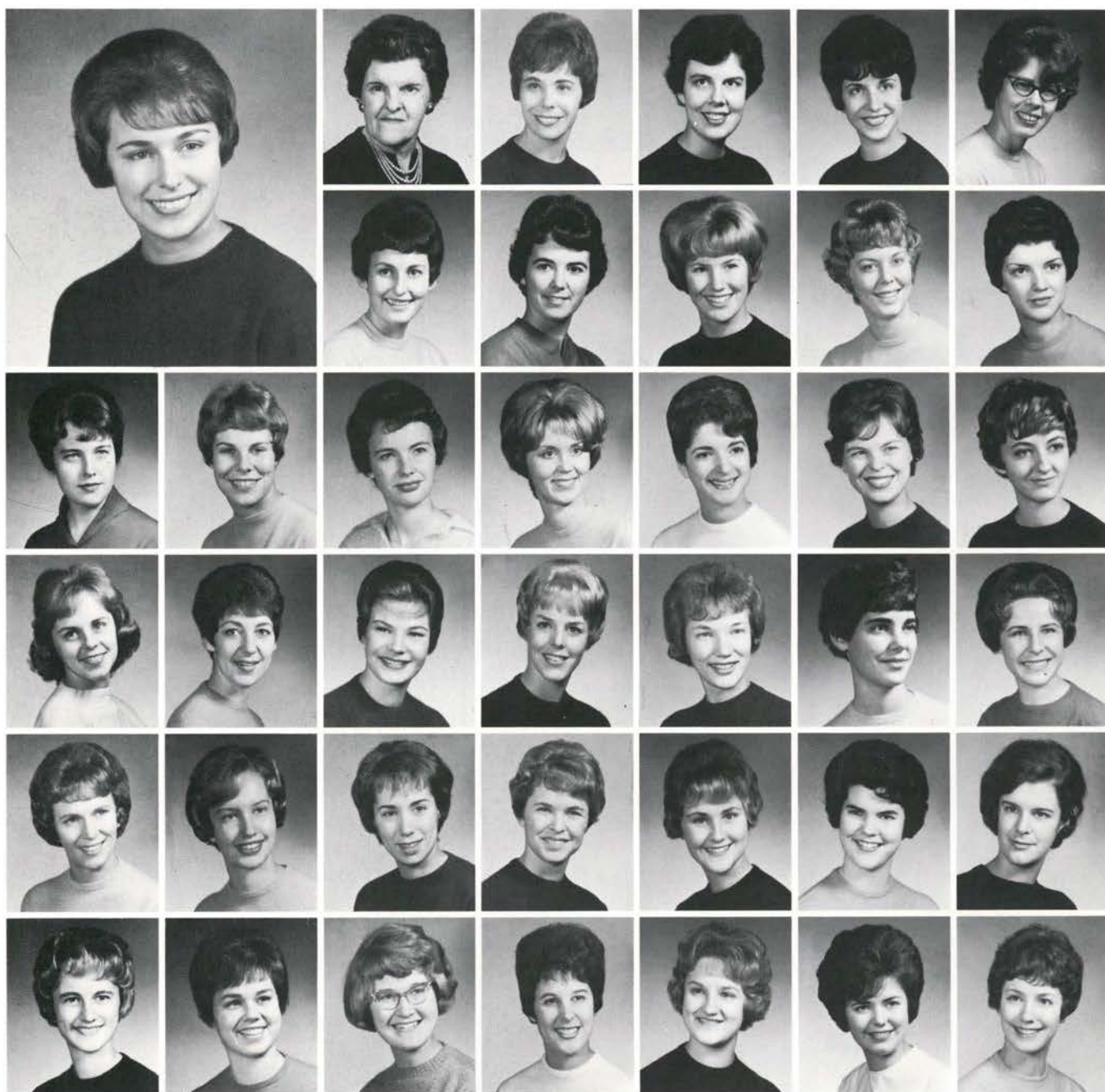

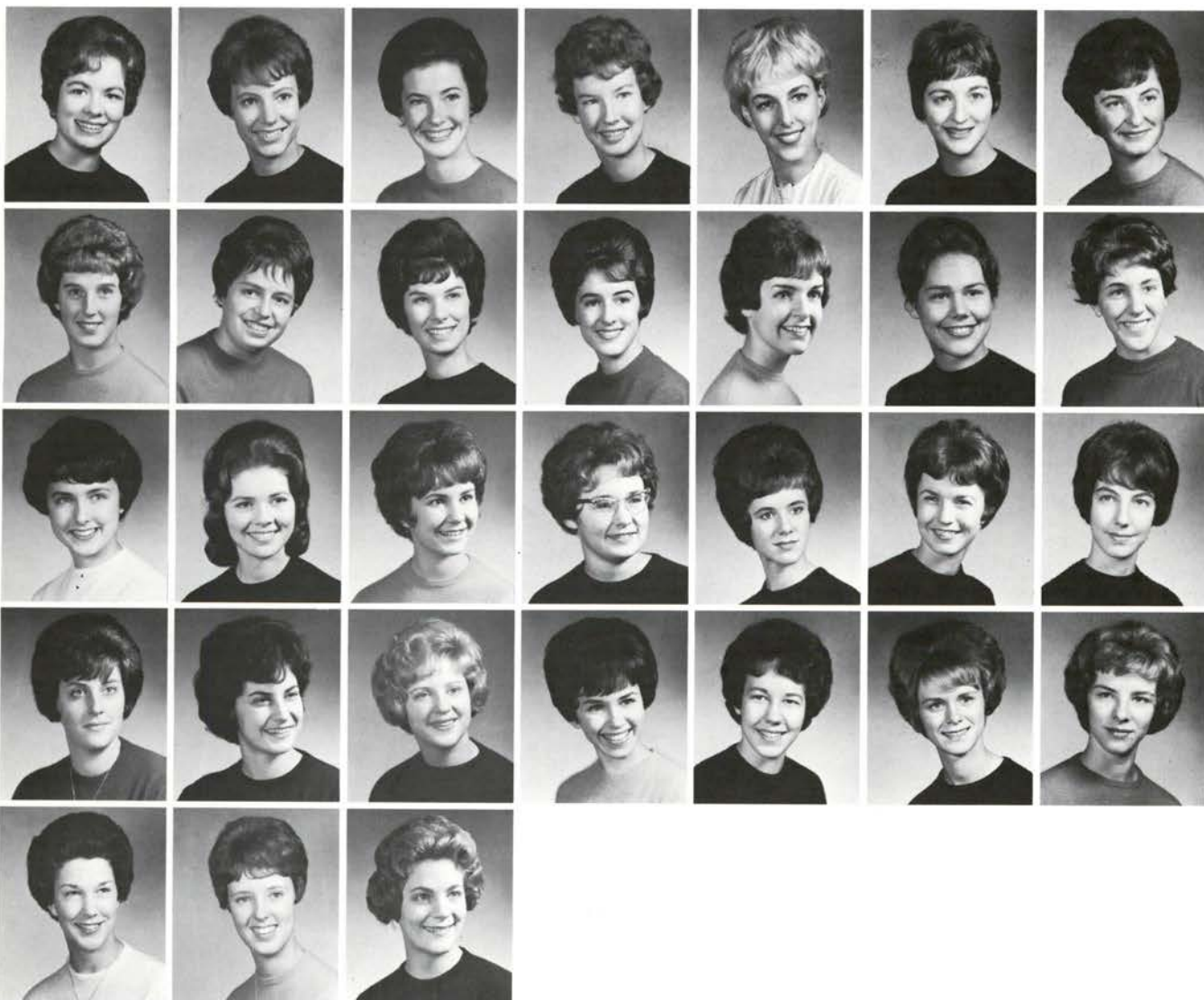

Neff, Sandie
Nelson, Judy
Parks, Jane
Parks, Martha
Reed, Zelma
Reichle, Karla
Rowe, Valerie

Snyder, Judy
Thompson, Janet
Wilson, Kay
Class of 1966
Beauchamp, Judy
Bingham, Nancy
Buckhorn, Leslie
Charles, Margaret

Ellis, Lynda
Fields, Patti
Gales, Carol
Kaser, Karen
Lehman, Cindee
Moore, Diane
Neilson, Cathie

Patterson, Charlotte
Switzer, Sharon
Patton, Ann
Richman, Linette
Rugg, Nancy
Seida, Beverly
Smith, Diane

Snyder, Christy
Spradling, Sue
Sutter, Judy

PI BETA PHI



President
Bergren, Beverly

Housemother
Connarn, Mrs.
Class of 1963
Brooks, Karen
Cook, Judith
Hansen, Donna

Hodson, Donna
Hutchinson, Nancy
Lay, Sharon
Young, Janet

Class of 1964
Anderson, Sandra
Bailey, Kaye
Bauer, Sharon
Becken, Nancy
Bennett, Barbara
Claridge, Sally

French, Evelyn
Huffschtmidt, Patricia
Johnson, Ann
Morlan, Karen
Mortensen, Carol
Perry, Molly

Ray, Carol
Rogers, Terese
Tweed, Tamara
Warrington, Carol Ann
Class of 1965
Altheide, Ann
Bowles, Carolyn

Eaton, Georgina
Farley, Susan
Forrest, Lynn
Frank, Constance
Frischknecht, Diane





Attaining the highest grades on campus for three consecutive terms didn't slow down the Pi Beta Phi house as far as activities were concerned.

Activity girls were Carol Mortensen, varsity rally squad; Sue Wiesner, Rook rally squad; Babs Bennett, Homecoming secretary. In the beauty category, Maryellen Meriam was Moonlight Girl of Phi Sigma Kappa finalist and Terry Rogers was a Homecoming princess.

Group activities included the faculty tea, the annual Settlement School Sale, the Strawberry Festival for alumnae and the IFC sing.

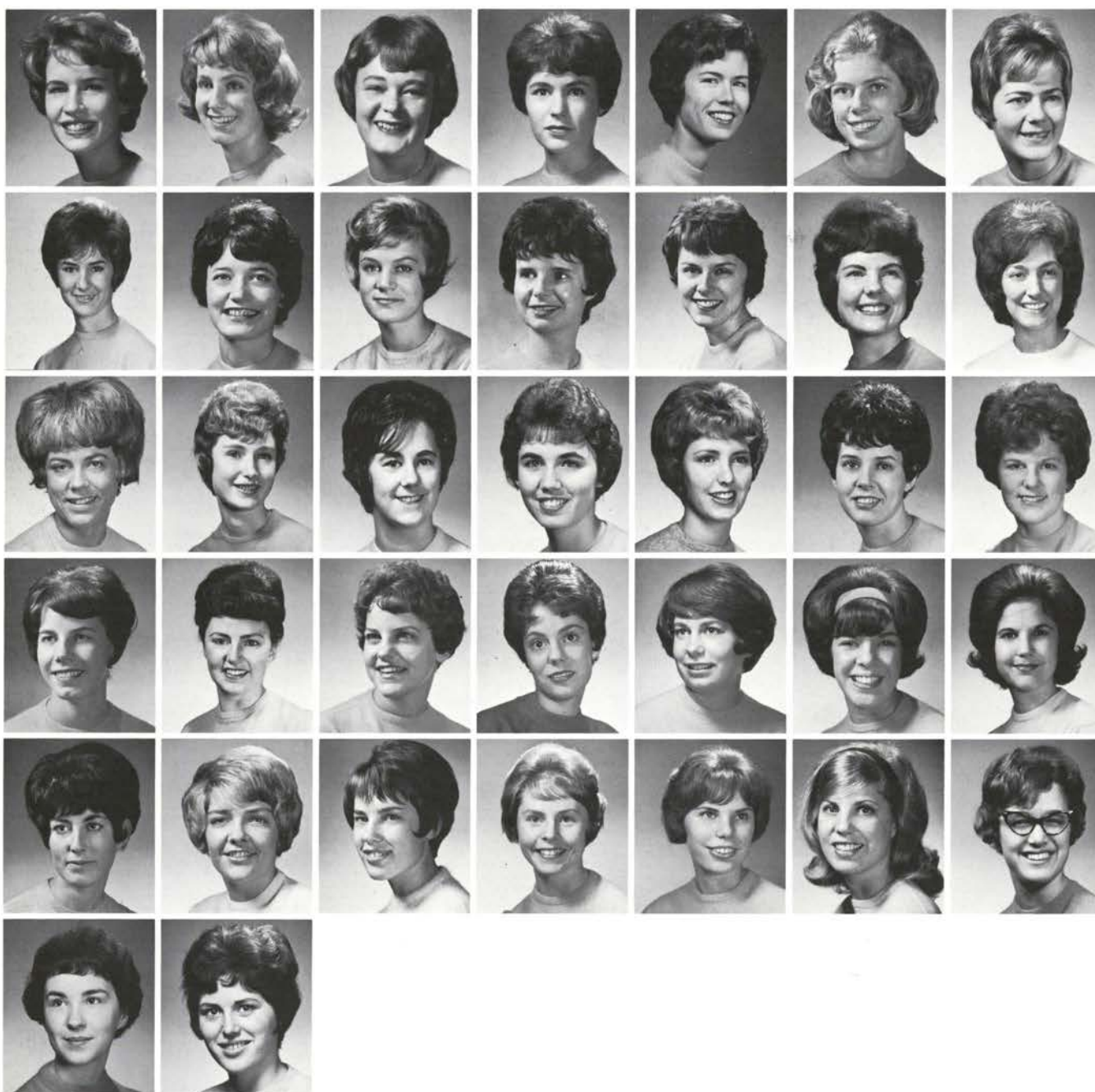

Geisler, Barbara
Harris, Virginia
Hewitt, Barbara
Hoffman, Lea
Huey, Charlesie
Meindl, Mary
Meriam, Mary Ellen

Morlan, Linda
Palmer, Margaret
Pasley, Carolyn
Pfouts, Melissa
Sterba, Patricia
Torey, Sharon
Class of 1966
Armstrong, Susan

Bergreen, Chloe
Burbidge, Marcia
Busick, Linda
Chorlton, Marjorie
Demler, Bonnie
Dent, Charlene
Ellingson, Dorothea

Ertz, Sharon
Gillis, Sherry
Hay, Patricia
Ingram, Cherie
Lee, Ann
Richmond, Pamela
Sanders, Jane

Sawdey, Kathleen
Saylor, Lynn
Sorenson, Theresa
Thomas, Peggy
Wahoske, Mary
Wiesner, E. Susanne
Wilson, Janet

Wilson, Patricia
Young, Tamara

SACKETT A

We who have been the residents of Sackett A during the school year 1962-63, being of sound mind, do hereby bequeath our nickel hop trophy, our unfinished Homecoming sign, our beautiful Christmas tree, our harmonious song team and our cozy gray rooms to posterity. Our fond memories we leave to no one for we're taking them with us.

President
Stebbins, Melinda

Housemother
Kinsey, Mrs. Gertrude
Class of 1963
Borden, Lynne
Makedonsky, Marian
Class of 1964
Crawford, Sarah
Ikehara, Joyce

Okamoto, Leah
Class of 1965
Anderson, Peggy
Buttke, Colleen
Carr, Colleen
Edgar, Mary Helen

Geiger, Kay
Haxelton, Leah
Jelineo, Pat
Lankford, Delores
Laski, Mary
Ronsin, Lynda
Ruzek, Cheron

Sorenson, E. Gwynn
Class of 1966
Adams, Gay
Azevedo, Miriam
Bennett, Judy
Blanchard, Linda
Bumgardner, Judith
Chopp, Mary

Combs, Pamela
Crockett, Kathleen
Deaton, Linda
Dennis, Sallie
Ditto, Jacquetta
Dore, Donna
Dorsey, Betty

Dunn, Marilynn
Fleischmann, Cheryl
Gehlar, Daphne
Gideon, Ann
Hair, Barbara
Hall, Susan
Harbaugh, Nancy

Harmon, Theresa
Jelden, Carolyn
Johns, Virginia
Johnson, Carol
Johnson, Linda
Kessi, Judith
Kirkpatrick, Pamela





Lange, Billie
Laudien, Gloria
MacLean, Merren
McChesney, Elizabeth
Middleton, Mary
Mitchell, Andrea
Newman, Sharon

Olson, Pamela
Rosenwald, Joyce
Salvestrin, Deanna
Savage, Sandra
Shoessler, Cheryl
Schultz, Shirley
Shoemaker, Karen

Skinner, Cheryl
Smith, Susan
Sprague, Linda
Teague, Jan
Washko, Patty
West, Diane
Westbrook, Carole

Wilson, Susan
Wise, Nancy
York, Karen

SACKETT B

President
Turner, Florence

Housemother
Castle, Mrs. Vivian

Class of 1963

Kaye, Glenda

Tamashira, Laura

Class of 1964

Armentrout, Sherrie

Borkgren, Beverly

Damman, Darlene

Dillinger, Elaine

Gregg, Ruth

Johnson, Barbara

Olovson, Karen



Redding, Constance

Rich, Janet

Slyh, Beatrice

Stenkamp, Teresa

Todd, Sally

Class of 1965

Wood, Sharon

Chambers, Elaine



Coe, Mary

Cummings, Petesy

Elliott, Gail

Geist, Bertha

Gerrish, Carol

House, Maureen

Lowe, Susan



Manke, Judith

Matejka, Sandra

Olson, Linda

Renie, Roberta

Rice, Betty

Roberts, Jo

Romane, Diane



Stearns, Norma

VanHorn, Gloria

Class of 1966

Arnold, Janice

Armpriest, Jan

Beardsley, Carolyn

Buzzell, Mary

Cohen, Elaine



Davis, Barbara

Gamble, Joi

Gardner, Susan

Goetz, Marylee

Havlik, Mary

Hearing, Sharon





Sackett B'ers came back to school this year and found "girls" of all things on the other side of the cafeteria line. Their masculine neighbors, formerly of Sackett C, had moved out and segregation again reigned.

Sackett B activity girls included Anne Bigelow, Talons; Darlene Damman, Alpha Lambda Delta, and Linda Olson, Betty Coed finalist.

The girls were active at home, too, with their dorm dance, "Crazy Coconut," and an open house during Homecoming.



Higgins, Sally
Keating, Vickie
LaRue, Marsha
Leavy, Sherrie
Lehman, Suzanne
Lieuallen, Lela
McCarl, Linda

Marshall, Karren
Mauser, Corinne
Miller, Mary
Mulligan, Patricia
Plowhead, Joanne
Richey, Janice
Schmidt, C. Susan

Texel, Karol
Tomita, Anne
Wells, Hazel
Williams, Katherine
Woolfolk, Alice
Wyatt, Kathleen

SACKETT C



President
Brizendine, Linda

Housemother
Ball, Mrs. William
Class of 1963
Bessey, Lola
Carlstrom, Margaret
Moeller, Colleen
Class of 1964
Boehm, Carol

Gray, Judith
Owen, Donna
Sample, Constance
Smith, Sharon
Ury, Eleanor



Class of 1965
Billings, Margaret
Shirtcliff, Sheila
Brown, Caroline
Dekoning, Tani
Fronk, Vicke
Jacoby, Jerilyn
Kitchen, Judith



Norem, Luanne
Okasaki, Pauline
Peabody, Diane
Popenoe, Jean
Rabb, Bettie
Spinning, Rachael
Class of 1966
Aicher, Susan



Allison, Joan
Brewer, Bonnie
Burger, Susan
Burslie, Cynthia
Campbell, Lois
Charbonneau, Verna
Crouse, Carol



Curry, Carol
Davis, Kristi
Donkin, Kathryn
Dow, Marilyn
Edmunds, Pamela
Foote, Gayle
Gallagher, Lynn



Grant, Lynda
Groner, Ann
Henderson, Teri-Lee
House, Martha
Lair, Victoria
Lewis, Roxana



Sackett C launched the 1962-63 school year as a women's dorm for the first time. Fall term was full of excitement for everyone. The women enthusiastically decorated for the Nickel Hops, had a costume dance, "I Dreamed I Was . . .", presented an outstanding Homecoming sign, held a tea for their housemother and enjoyed Christmas sings. The women also participated in many intramurals throughout the year.



Long, Ruth
McKinnon, Janet
Moore, Judith
Morgan, Margaret
Nelson, Linda
Nicholson, Sharon
Nix, Julie

Scott, Susan
Shearer, Kay
Singhose, Jessie
Sloan, Amy
Tucker, Suzanne
Voll, Susan
Waggoner, Doris

Watson, Sharon
White, Sibyl
Zacher, Rosalie
Williams, Roberta

SACKETT D



President
Mahaney, Carole

Class of 1963
Freeland, Virginia
Payne, Carolyn

Class of 1964
Buchanan, Donna
Chun, Louella
Fieber, Diana

Kinoshita, Kay
Page, Beverly
Ryman, Marilyn
Class of 1965
Coto, Marta
Dershon, Wilberta

Devin, Priscilla
Gaylord, Sharon
Rosenthal, Carol
Class of 1966
Adair, Twila
Allen, Gretchen
Beymer, Annette
Brue, Scheryl

Bunten, Janice
Callaghan, Kathy
Chacartegui, Louise
Curtis, Ellen
Dana, Carol
Dennis, Kay
Dysart, Karen

Giebner, Sherry
Green, Barbara
Hammond, Nikki
Harshman, Sandra
Hodgson, Linda
Horning, Martha
Jaegly, Catherine

Keithley, Carolyn
Kinkaid, Sharon
Koele, Patricia
Lieuallen, Patricia
McDonough, Connie
McLean, Barbara
Nash, Patricia



It was evident that the fair sex was again prevailing at Sackett D as girls moved in for the first time in three years. The girls enjoyed a worthwhile year in scholarship and activities.

The first honor bestowed on Sackett D was the crowning of Sue Aiken as queen of Paw-Paw Land. Angel Flight, Orchesis, Seahorses and the OSU women's bowling team had representatives from Sackett D.

"Way-out" was the word for "Subdued Rendezvous," the fall term house dance.



Pahkala, Paula
Pyle, Katherine
Recksiek, Margaret
Schulze, Paula
Smith, Ellen
Sneed, Joan



Stennick, Susan
Suydam, Melinda
Thomas, Nancy
Weber, Linda
West, Mary
White, Lucille



Wussow, Barbara Jo
Yamamoto, May
Yoder, Joanne

SIGMA KAPPA



President
Stevens, Beth

Housemother
Barnwell, Mrs. Beulah
Class of 1963
Belt, Beatrice
Branstator, Jean

Gill, Susan
Hocken, Janice
Hoffman, Lynne
McClure, Linda

Moore, Kay
Partis, Kathleen
Ross, Carol
Thomas, Alice
Class of 1964
Belt, Maryellen
Blanchfield, Sherryll

Bodley, Joyce
Bradfield, Alex
Breneman, Judith
Brogden, Linda
Caldwell, Kathryn
Coates, Carol

Craig, Jane
Dilworth, Anne
Goodman, Joan
Grow, Mary
Hammann, Linda
Ketchum, Katherine

Liptak, Lois
McDuffee, Anne
Pardey, Kathleen
Peterson, Barbara
Scott, Diana
Swanson, Georgia

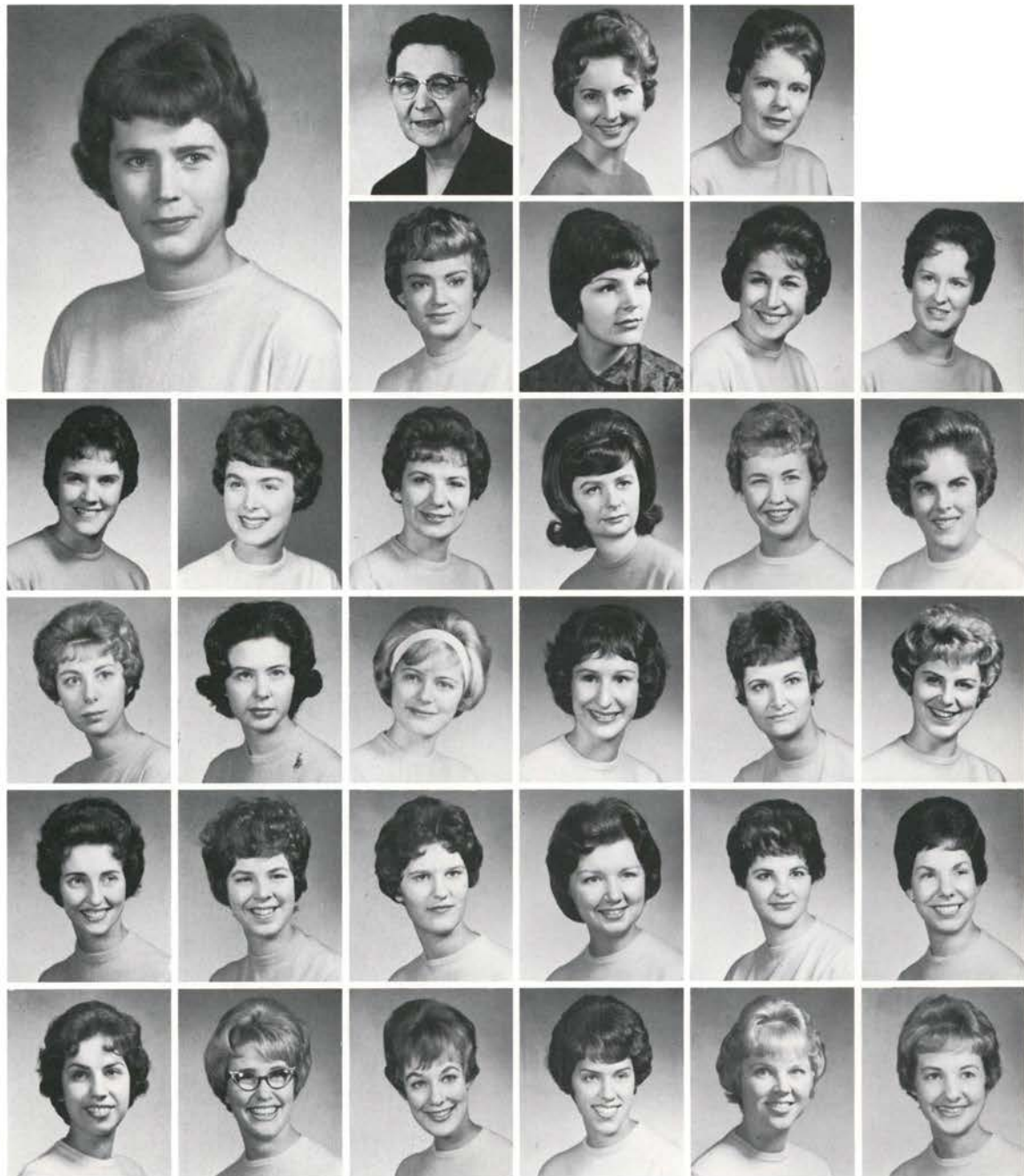



Long hours of practice won the Sigma Kappa crew team the 8-man crew trophy for the second consecutive year. The 23rd annual Smorgasbord for the faculty was held with authentic Swedish dishes and decorations.

Scholastically, Sigma Kappa was represented on Mortar Board by Char Barnes, vice president; Beth Stevens, member of Omicron Nu and Theta Sigma Phi; and Sue Gill, Clara Waldo Award winner and AWS legislative council member. Lynne Hoffman, Home Economics senator and member of the MU Board of Directors, led Sigma Kappas in activities. Another active Sigma was Doreen Forslund, Panhellenic treasurer and member of Alpha Lambda Delta.

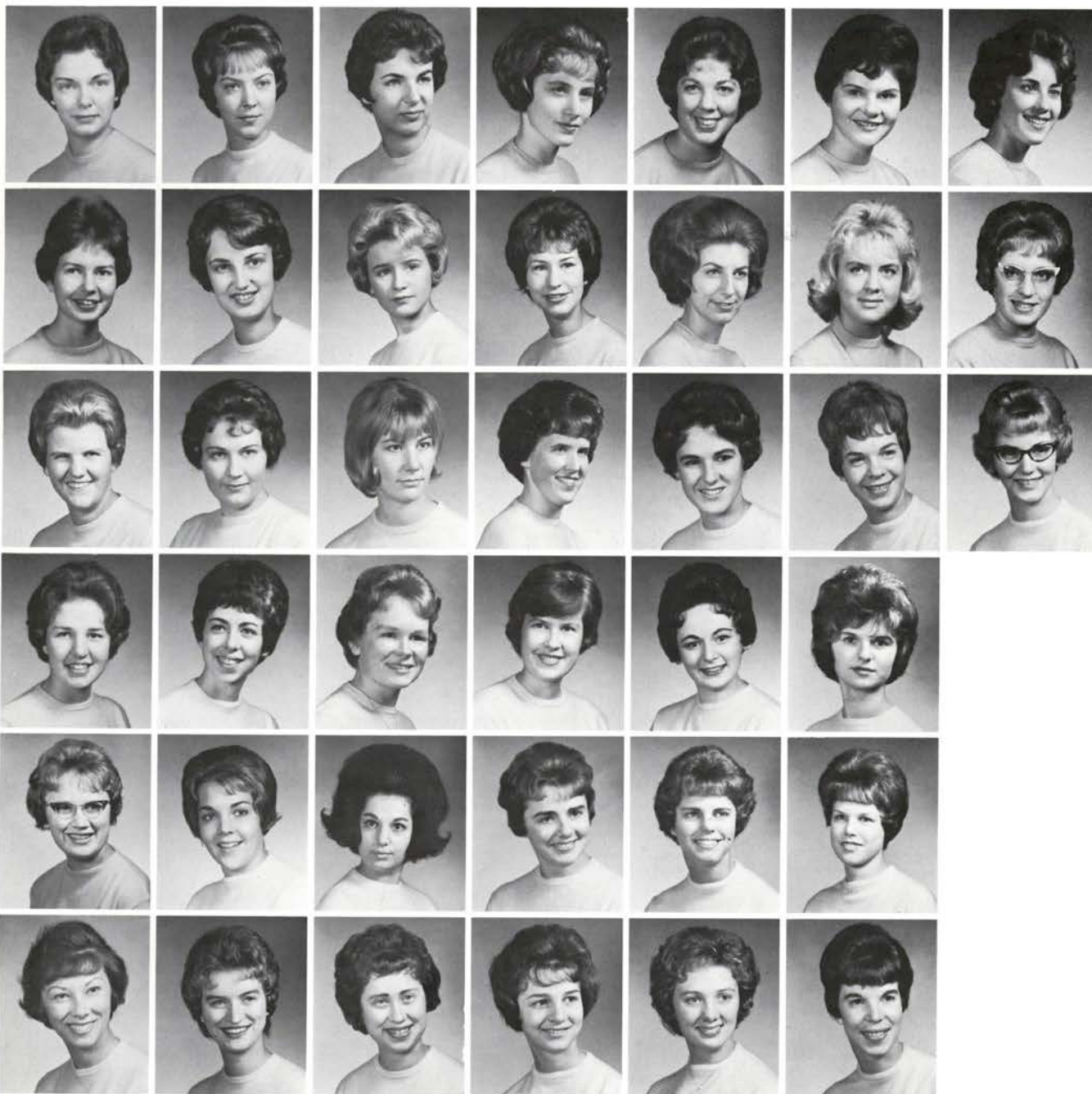

Todd, Sandra
Tomlin, Diana
Tucker, Carole
Wyatt, Michele
Class of 1965
Charters, Carol
Christensen, Carolyn
Clark, Carole

Cooney, Shannon
Dellinger, Susan
Dumdi, Nancy
Engdahl, Mary
Epeneter, Roberta
Forslund, Doreen
Gresham, Karen

Hall, Susan
Hraba, Doris
Hunt, Sharon
Jenks, Janet
Kinsley, Judith
Lowery, Sharon
Mayers, Cornelia

Odell, Elizabeth
Rief, Beverly
Sonnenberg, Kay
Warrington, Pat
Wheeler, Patricia
Class of 1966
Abbey, Sue

Beeston, Judy
Brenner, Carolyn
Langlois, Shirley
Lorenz, Carol
Losli, Carol
Lund, Ellen

Maki, Claudia
Marx, Alice
McIntyre, Judy
Pliska, Janet
Wilson, Sheryl
Wright, Jane

SNELL HALL

President
Davis, Margaret

Housemothers
Mack, Mrs. Arthur
Looney, Mrs. Weldon

Class of 1963
Angel, Sandra
Goto, Arlene
Haener, Marie

Herrin, Carol
Jones, Maranee
Kelly, Katherine
Matsumoto, Amy
Myhr, Sallee

Nelson, Linda
Paola, Phyllis
Thiele, JoAnn
Wakkuri, Laila
Wellman, Mary Beth
Class of 1964
Baker, Ila
Beal, Christine

Cardon, Whitney
Clarke, Pat
Dowell, Barbara
Dunagan, Sandra
Deardorff, Joline
Earle, Deborah
Erickson, Ardis

Ewing, Carol
Fogarty, Darlene
Gorby, Joan
Harwell, Margaret
Lambert, Linda
Robertson, Fransine
Rohner, Juana

Scriven, Lynn
Thompson, Alice
Tuthill, Elizabeth
Van Valzah, Nancy
Webb, Elizabeth
West, Katherine
West, Linda

Whitmore, Diane
Williams, Vicki
Yoneyama, Ruth
Class of 1965
Adkisson, Marjorie
Armagost, Jean

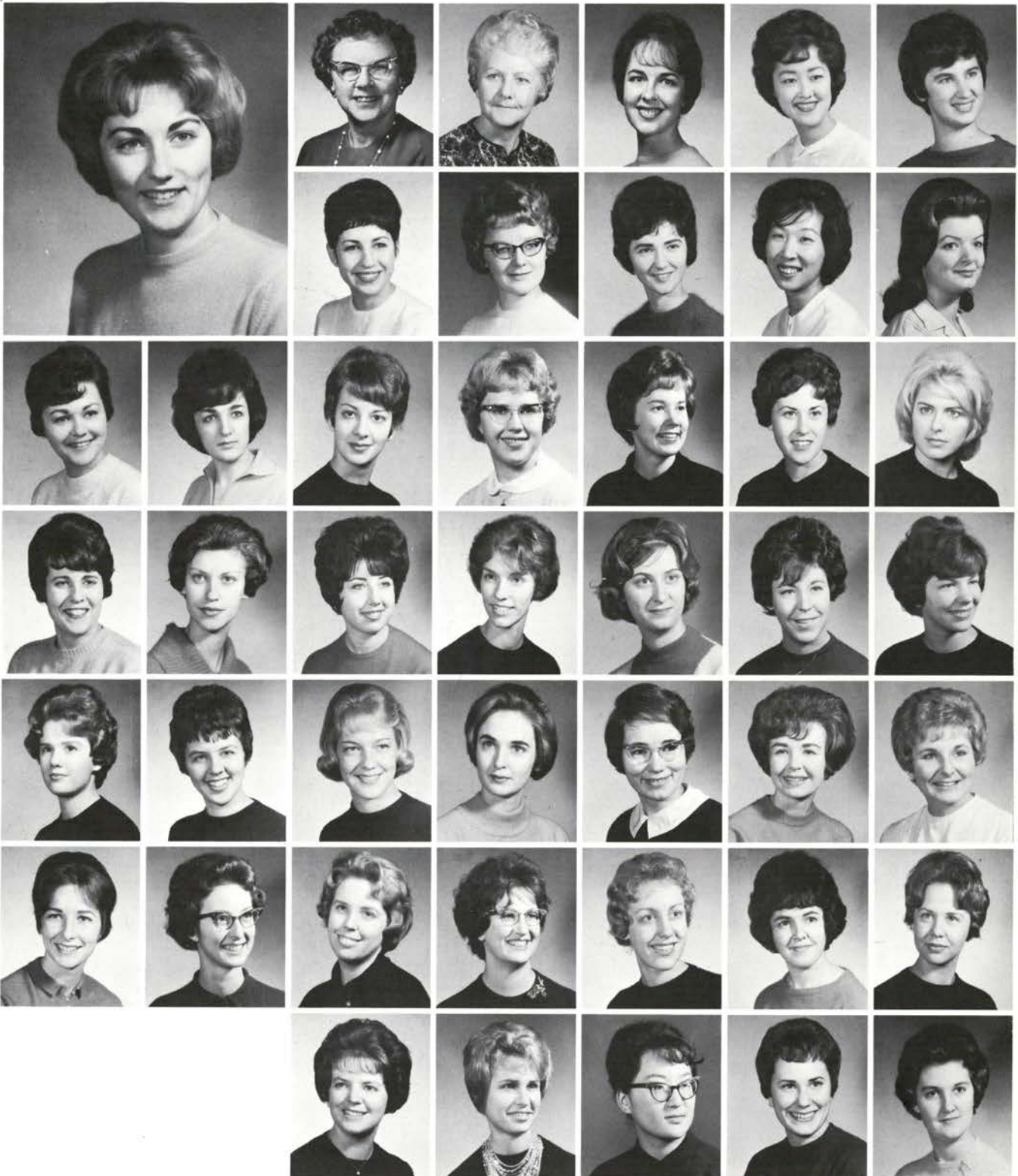

Report from Hollywood—*Exclusive!* In a glamour-studded ceremony, Snell Hall awarded its honor bracelet to Margaret Davis and Kay Kirkelie for intradorm activities... Everyone who is anyone came to "Elyseum," Snell Hall's semi-formal dance. I'm sure it is regarded by all as the social smash of the year... The sensation of the season was the presentation of the IDC Homecoming house sign trophy which Snell won for its spectacular entry...

Everyone's favorite, Connie Coyte, added another honor to her long line of awards when she was selected Betty Coed... The whole town was buzzing when it was announced that Janet Hall made Rook rally... Flash! In an exclusive interview, Jan Lounsbury confided to me that she was a member of the Sigma Chi Sweetheart court... Well, fans, that's all the news for now.

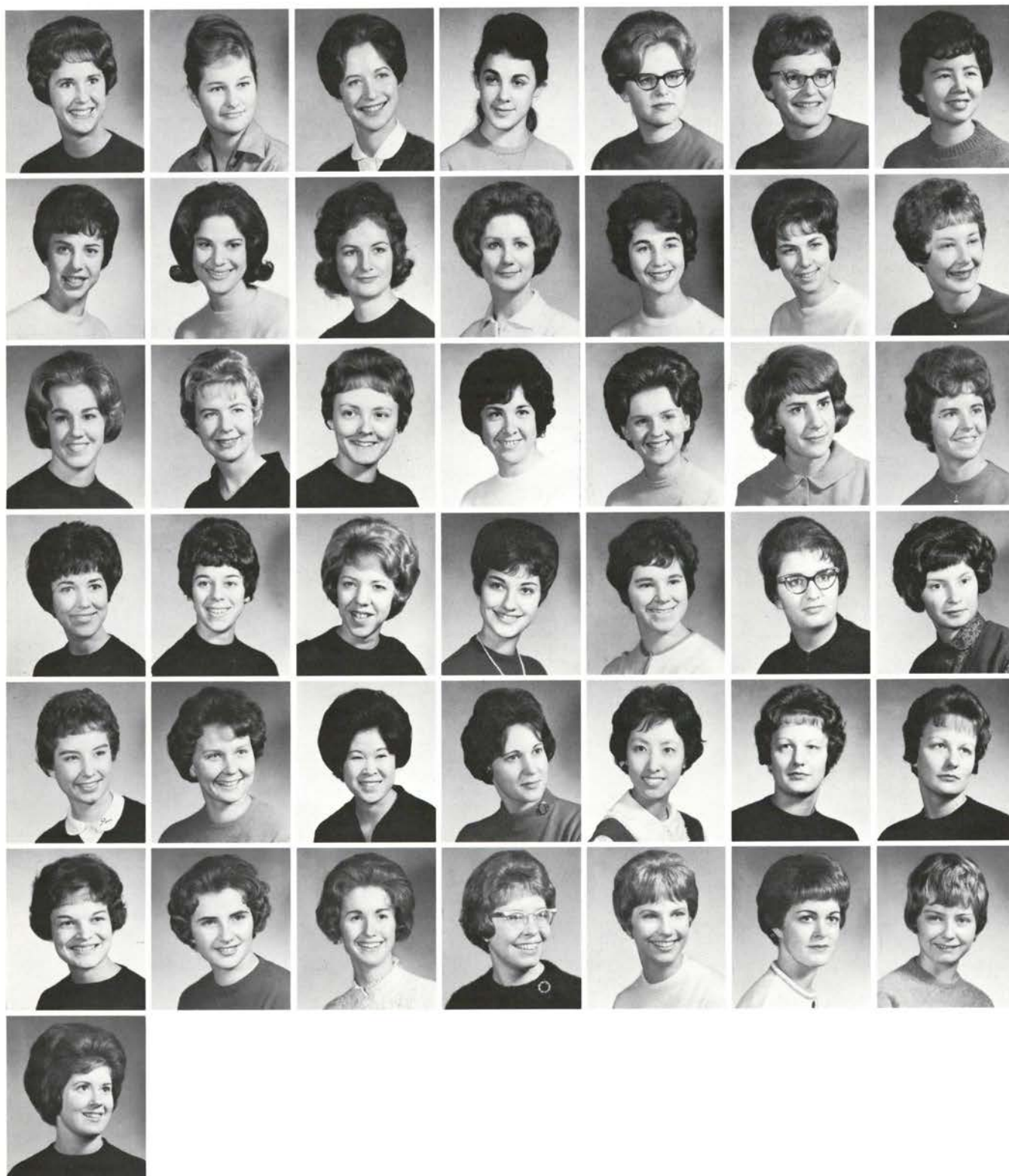

Anderson, Peggy
Ball, Stacia
Barnett, Robie
Beall, Jane
Bird, Barbara
Bovey, Roberta
Chang, Georgiana

Clayton, Leslie
Clifton, Maren
Coop, Anita
Cooper, Pamela
Coyte, Constance
Daugherty, Virginia
Davenport, Janet

Davison, Sue
Dorsey, Karin
Ekstrom, JoAnn
Farr, Patricia
Fikan, Mary
Findley, Elaine
Fisk, Mary

Geiger, Carrol
Green, Linda
Greer, Virginia
Hamm, Sandra
Harding, Karen
Hayden, Maren
Holland, Chloe

Hunt, Pamela
Jolma, Beverly
Kikkawa, Gail
Koerner, Peggy
Lee, Christina
Lenchitsky, Sally
Lenchitsky, JoAnn

Lieske, Joy
Lommen, Jane
Love, Karen
Mallory, Patricia
McAlvage, Karen
McClung, Joan
McCormick, Janet

McKnight, Barbara

SNELL

Mezger, Barbara
Mieras, Nancy
Moeller, Verna
Norin, Gail
Olsen, Sharon
Palmer, Linda
Pattie, Corinne



Philpott, Sandra
Pitman, Carol
Poucher, Mary
Ranslam, Judy
Reckmann, Betty
Renoud, Linda
Ryan, Lorraine



Saunders, Carol
Schneider, Jeanne
Schultze, Fritz
Siegenthaler, Kay
Signaless, Andrea
Strauss, Lilita
Stuart, Carol



Ting, Pamela
Trask, Donna
Turner, Toni
Vaughn, Nancy
Wherry, Anne
Whitaker, Janet
Wholey, Linda



Winkelman, Marie
Young, Nancy
Class of 1966
Aman, Chirlee
Bair, Jacqueline
Baldock, Janet
Barnum, Betsy
Boehme, Oralee



Breedlove, JoAnn
Brown, Toni
Bullard, JoAnne
Burgess, Patricia
Cameron, Jane
Carlson, Evelyn
Chodrick, Camille





Claggett, Sandra
Clarke, Barbara
Conover, Donna
Copenhagen, Christine
Davis, Lynne
Decker, Merry
Dey, Diane



Dodds, Gretchen
Donahue, Nona
Duke, Pamela
Durette, Carolyn
Eastridge, Elizabeth
Edwards, Joan
Eikrem, Jeanne



Elkins, Patricia
Fernald, Jody
Forsyth, Patricia
Fredricks, Susan
Fuller, Jane
Gaunt, Della
Green, Carol



Haddan, Phyllis
Hall, Janet
Hammel, Ellene
Hanley, Karan
Hartley, Claudia
Harvey, Susan
Heusser, Charlotte



Highland, Linda
Hirte, Cheryl
Hubbard, Georgia
Hunter, Judith
Jackson, Judy
Johansen, Linda
Johnson, Mary



Johnson, Yvonne
Jones, Vicki
Kanick, Diane
Keckler, Diane
Kieff, Carolyn
Land, Barbara
Lantz, Betty



Laurine, Pat
Lichty, Jane

SNELL

Magorian, Cheryl
Malstrom, Diane
McCargar, Barbara
Miller, Linda
Miller, Shirley
Mishler, Rebecca
Moore, Jean



Moore, Linda
Nash, Michelle
Norris, Peggy
Nys, Janet
Olsen, Bonnie
Palmer, Timmy
Parker, Janice



Perry, Kay
Petterson, Janice
Phillips, Mary
Poor, Danna
Ramp, Tracy
Rehb, Diane
Rhoads, Sandra



Robertson, Dottie
Robins, Beckie
Robinson, Eileen
Romsos, Shirley
Rothe, Mary
Runge, Susan
Samsel, Kathleen



Schaad, Beverly
Schoeler, Patricia
Sherlock, Kathie
Smith, Linda
Smith, Susan
Spitze, Lois
Stallard, Jacqueline



Standley, Judy
Steele, Diane
Stevenson, Thyra
Stroschine, Judy
Teeter, Marilyn
Thomas, Jill
Thomas, Susan



Thompson, Linda
Thomson, Julie
Thorn, Patricia





Tuor, Sharon
Vonallman, Mary
Vanhoene, Kathleen
Wallace, Carolyn
Walter, Carol

Waterman, Anne
Wells, Janice
West, Irene
Whitehead, Marjorie
Willis, Lynda

WEST HALL

President
Chorak, Deanna

Housemother
Severtson, Lovetta
Class of 1963
Back, Gay
Chase, Marcia
Graham, Helen

Henning, Altrina
Kilbourn, Janet
Kunzelman, Mary
Lingelbach, Helen Joan

Moses, Patricia
Rohrer, Merebeth
Sellens, Mary
Terrill, Sharon
Tomlin, Carla
Tower, Diane

Weber, Catherine
Widmark, Emma
Wong, Betsy
Class of 1964
Allen, Edna
Bauserman, Julie
Berge, Eileen

Bliven, Janet
Bowers, Carol
Brooks, Karen
Byers, Carolyn
Campbell, Donna
Connolly, Rosanne

Davis, Carole
Elledge, Catherine
Fiedler, Kathleen
Grimes, Edna
Haaf, Valorie
Hansen, Dorothy

Hosford, Judy
Jasa, Patricia
Marshall, Trudie

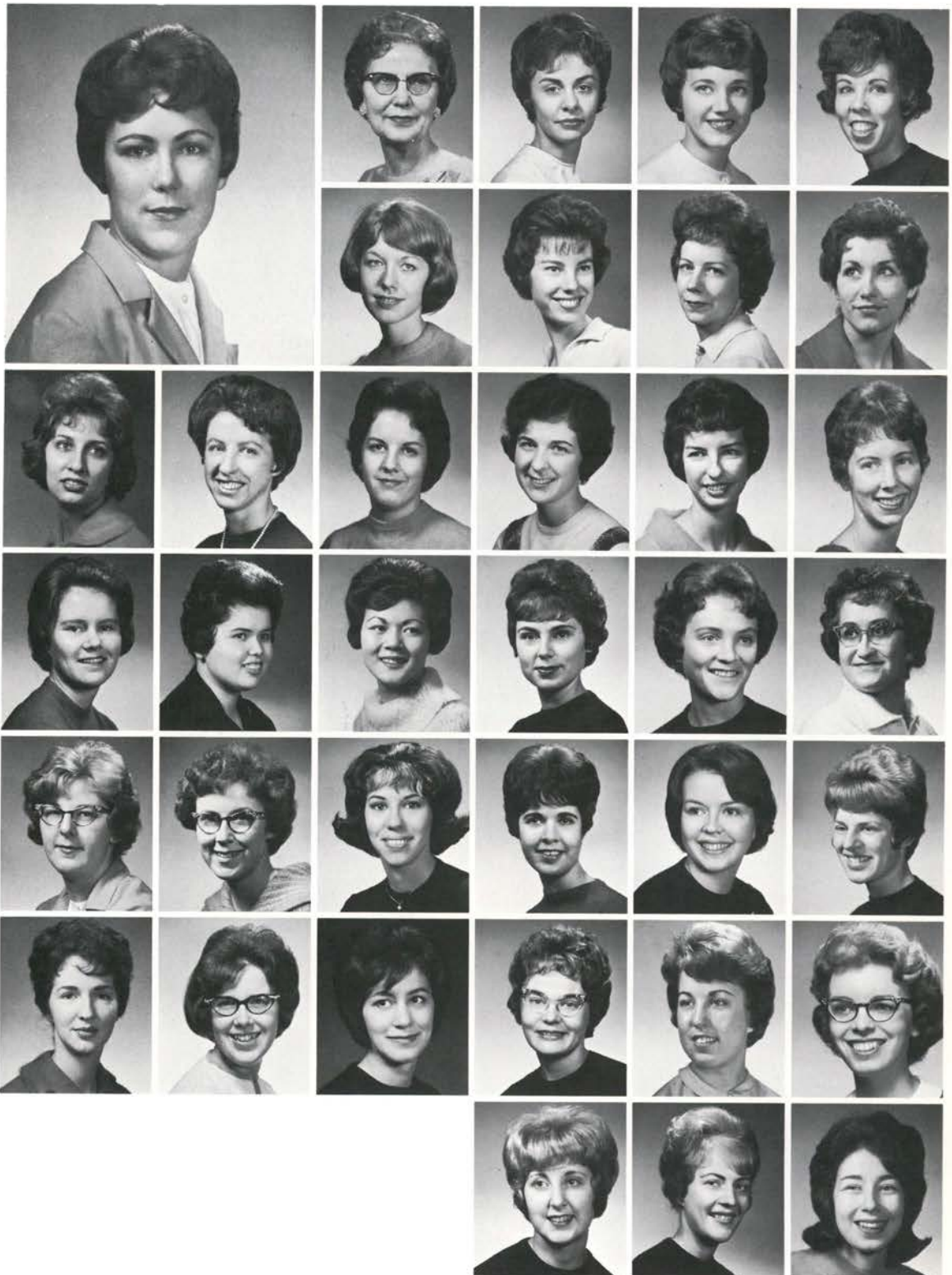

"Go West, Young Men" as the theme for the annual Nickel Hops set the stage for a year full of activities. "West Side Story," featuring Paul Revere and the Raiders, marked a wild and successful fall term dorm dance.

Campus VIP Diane Tower, AWS president and member of Mortar Board, resided at West Hall. Known for its athletic teams, West Hall won the intramural volleyball trophy for the second consecutive year. Other fall term awards included second place in swimming and 8-man crew and the finals in bowling. Four girls toured with the field hockey team and four played on the basketball team.



Nakamura, Judith
Rantala, Myrna
Reckman, Karleen
Shepard, Leona
Stanley, Helen
Stoner, Claudia

Stevens, Ann
Stines, Leah
Thompson, Patricia
Wells, Sharon
Wick, Jean
Wilcox, Karen

Wong, Adeline
Westling, Carol
Class of 1965
Anderson, Christine
Baccus, Barbara
Babcock, Marilyn
Bauserman, Kathie

Berger, Grace
Bjelde, Beverly
Blagen, Barbara
Bowman, Molly
Brandick, Francie
Burford, Sandy

Campbell, Jane
Cannon, Susan
Cochran, Carmen
Cooke, Carol
Crosby, Barbara
Davis, Luanne

De Mars, Elvira
Dolmyer, Miriam
Dunn, Deanna
Ellis, Leslie
Fletcher, Jane
Gillaspie, Joan

Green, Linda
Griffith, Robin

WEST

Hamlin, Nancy
Hardison, Cathy
Harding, Jannice
Harris, Sarak
Hundley, Carol
Ingram, Betty
Kennell, Janet



Klopper, Linda
Koenig, Linda
Larson, Susan
Lee, Cynthia
LePell, Victoria
Linkemyer, Connie
Lund, Diane



Maguire, Patricia
Massey, Mary Beth
Moore, Roberta
Nylander, Ann
O'Brien, Mary
Oveson, Evelyn
Page, Mary



Peyton, Judy
Pitardi, Sallie
Rautio, Arninne
Rayburn, Patricia
Reeder, Andrea
Reese, Darlene
Rogers, Phyllis



Ryan, Cheryl
Schmidtke, Palmira
Simpson, Carol
Stein, Margaret
Tansey, Sheila
Trout, Trudy
Truax, Judy

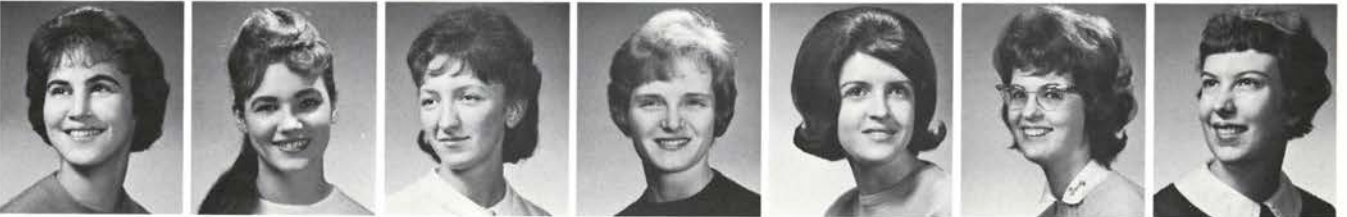

Van Orsdall, Lois





Venturi, Carmelinda
Versteeg, Sharon
Walker, Mary
Watts, Helen
Westling, Carol
Willey, Cheryl

Wilson, Mary Ellen
Winslow, Carol
Yamamoto, Carol
Yoshida, Karen
Zahradnik, Dolores
Class of 1966
Abraham, Mary

Bahr, Alyce
Baker, Barbara
Banks, Sharon
Beck, Judy
Benson, Susan
Brice, Elizabeth

Bush, Penelope
Byrd, Suzanne
Conerly, Cheryl
Conway, Patricia
Cooper, Janet
Crosby, Barbara

Davis, Francoise
Davis, Marilyn
DeBoer, Karen
Dickey, Melody
Dickson, Gloria
Efteland, Sharron

Eikelberger, Jean
Ezekeil, Margaret
Fairchild, Vicki
Fenander, Carolyn
Fiegi, Carolyn
Gainer, Linda

WEST

Gayer, Margo
Gifford, Martha
Glover, Jill
Grammer, Tania
Grover, Susan
Hall, Ann



Hansen, Beverlee
Hansen, Elizabeth
Harlan, Sidney
Hart, Susan
Hatch, Barbara
Helfrich, Maxine



Hendricks, Kathryn
Himes, Sharon
Howell, Kathy
Hoxmeier, Evy
Hutchings, Gail
Ingram, Cherie



Isaac, Helen
Isaksen, Ingrid
Isham, Linda
Jenkins, Susan
Jensen, Diane
Jones, Janet



Jossy, Carol
Jossy, Karen
Kennedy, Roberta
Klever, Penny
Knemeyer, Catherine
Kropp, Joanne



Lee, Penny
Loveridge, Marilyn
Malcolm, Vicki
Marshall, Virginia
Martin, Karen
Means, Irma



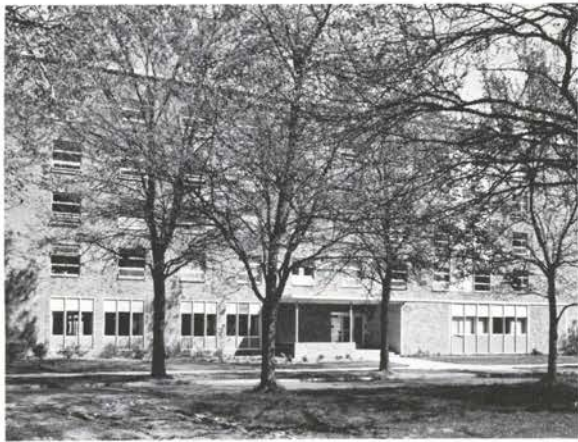

Mehl, Marilyn
Mueller, Cheryl
Morgan, Geraldine
Morris, Patricia
North, Ellen
Oliver, Margaret

Orr, Katherine
Perrigo, Linda
Peterson, Susan
Prentiss, Catherine
Rayson, Nancie
Rohler, Susan

Samuel, Laurie
Sanders, Jane
Schaad, Grace
Schandel, Janet
Schulmerich, Kay
Shinn, Bonnie

Simpson, Barbara
Slayton, Karen
Sprague, Janice
Spurgeon, Carol
Stauffer, Susan
Stebner, Carol

Tennent, Barbara
Tidwell, Esther
Timmerman, Alice
Troud, Jean
Tucker, Carol
VanDyke, Judith

Vaughan, Catherine
Wadnizak, Diane
Walsh, Karen
Whitecotton, Wendy
Winters, Frances
Zielinski, Marilyn

WINSTON HOUSE

Activities at Winston House not only began early in the year but also at the unthinkable hour of 5:30 a.m. Winston's four-girl crew team grimly rolled out to the summons of alarm clocks and shoved off for the mighty Willamette River. A loyal coxswain helped them "stroke" their way to the championship. The women of Winston brought home the blood donors' trophy for the third term in succession.

Carolyn Proctor represented Winston in the Homecoming queen finals. Home economics majors frantically sewed her into the newly created ensemble just before the crowning ceremony.



President
Vaughn, Carla

Class of 1963
McKibbin, Janet
Huffman, C. Joanne
Blake, Cordelia
Housemother
Fifer, Mrs. Alpha



Class of 1964
Beesley, Marie
Boyd, Pamela
Buswell, Lynne
Dirksen, Rena



Kafton, Linda
Mentzer, Linda
Procter, Carolyn
Scherpf, Carlene
Shultz, Cynthia
Class of 1965
Hobson, Sharon



McElroy, Linda
Sminia, Eloise
Smith, Kay
Tipton, Charlene
Wepster, Sally
Wheaton, Marjorie



Class of 1966
Barker, Patty
Hickman, Marilyn
House, Bonnie
La Rue, J. Deanne
Legget, E. Irene
McKinley, Judy



Miller, Laura
Reinke, Broshia
Rhoades, Cheryl
Webster, Bonnie



Team work and activity, the key words for the Pines, were exemplified by our receiving the WRA Sportsmanship Trophy. Fall term the Pines was the home for two students from Thailand. The activity-minded members were Carolyn Paine, president of Co-Resident Women's Council; Beverly Butts, vice president of Co-Resident Women's Board of Trustees; and Charlotte LeFevre, secretary of Co-Resident Council.

THE PINES



President
Wright, N. Joyce

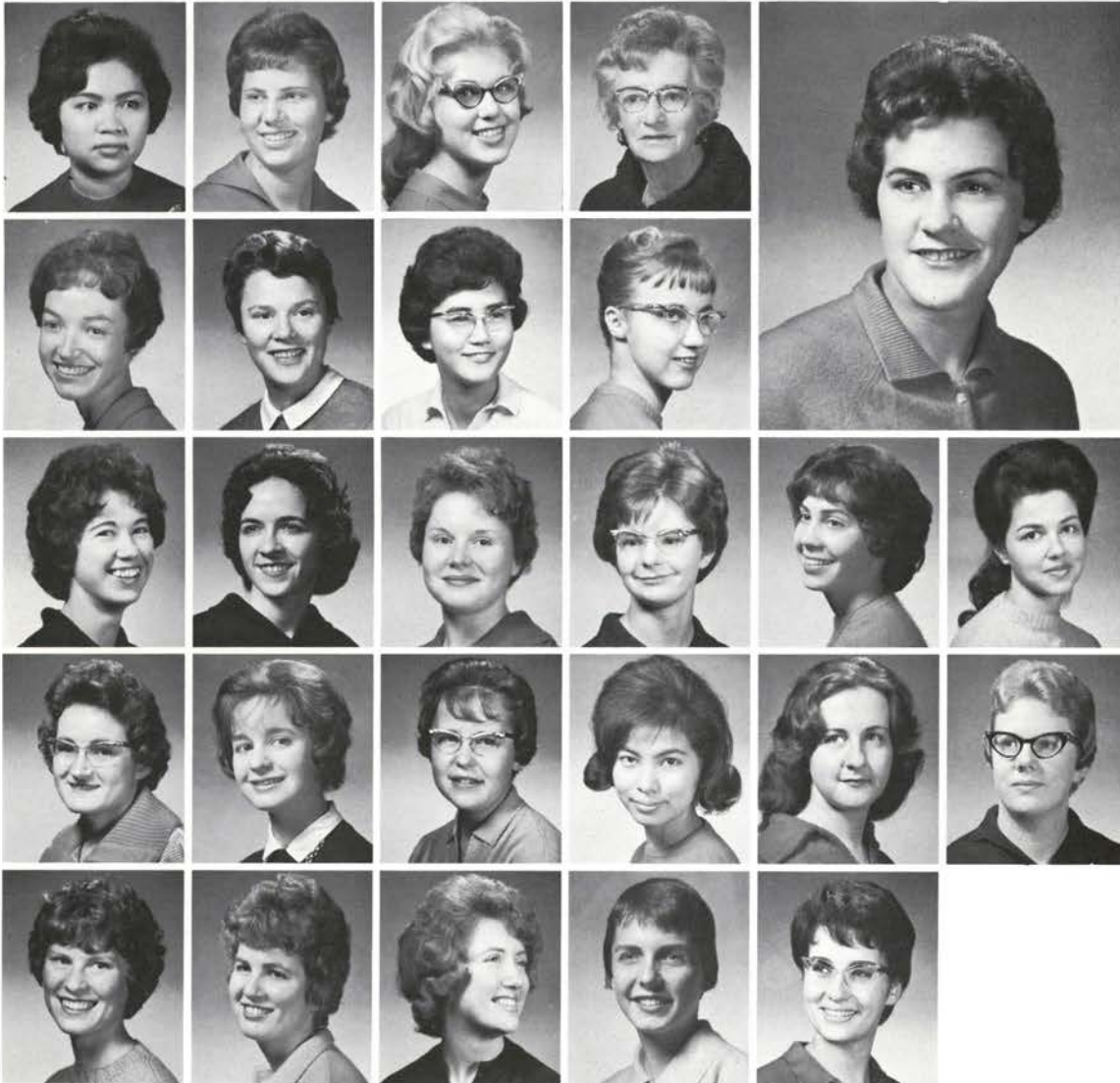

Graduate Student
Dontrichareon, Suchinda
Class of 1963
Beehler, Barbara
Butts, Beverly
Housemother
Bailey, Mrs. Helen

Judd, Beth
McDole, Judy
Class of 1964
Honda, Evelyn
Kerr, Barbara

LeFevre, Charlotte
Paine, Carolyn
Pendleton, Donna
Stewart, Joyce
Class of 1965
Aufdermauer, Ina
Coffey, Sheila

Evers, Norma
Goodwin, Marsha
Hansen, Cheryl
Karnjanatrakul, Sawat
Majorowicz, Iona
Mork, Melany

Rydell, Phyllis
Class of 1966
Chandler, Alexia
Hughey, Sandra
Maddix, M. Carol
Olson, Gail

ZETA TAU ALPHA

After being squeezed into temporary quarters, the Zeta's happily moved into their new spacious quarters at the end of fall term. Although moving and getting settled in their new home took up time and energy, the Zeta's still had time left for activities and scholarship. Activity girls included Karen Barr, chairman for the ASOSU March of Dimes dance; Marty McFetridge, lead in "Streetcar Named Desire"; Jane Whitcomb, Pi Mu Epsilon, Orange O and president of Orchesis; Linda Davis, Phi Sigma and Pi Delta; and Carol Fisher, accompanist for Choralaires.

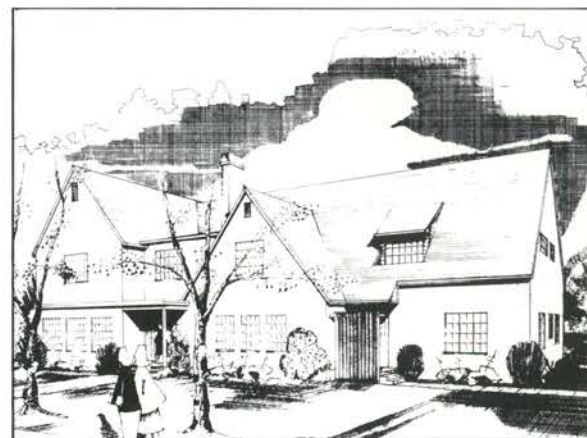

President
Angove, Patricia

Housemother
Smith, Mrs. Linton

Class of 1963
Barr, Karen
Davis, Linda
Hunter, Lavon
Kyte, Kristi

Whitcomb, Jane
Worral, Patricia
Class of 1964
Bowers, Connie
Fisher, Carol
Herndon, Edianne

Lettenmaier, Judith
McCleave, M. Jill
McFetridge, Marty

Class of 1965
Bartels, Judith
Bueller, Diane
Damm, Linda
Doherty, Elizabeth

Frost, Carol
Gross, Elynor
Holmes, Diantha
Mochel, Alice
Sorensen, Sharon
Tainter, Carole

Class of 1966
Bowers, Galen

Diehl, Margaret
Decker, Jane
Haas, Paulus
Harms, Helen
Weber, Gayle



ALPHA KAPPA LAMBDA



Again this year, Alpha Kappa Lambda's were active in campus activities, and it seems as if there was always someone attending noon meetings. Gail McCarty was a member of Alpha Zeta and president of Withycombe Club. John Wurn was pledged to Beta Alpha Psi. Darrel Stafek was active in five campus organizations, including IFC, where he served as adviser for the IFC sing committee. Representing AKL in the athletic field was Clay Daulton, a member of the varsity swimming team. Harlan Sager was active on the Navy drill team and in chorus.

President
Stafek, Darrel

Housemother
Dawson, Mrs. Bertha
Graduate Student
Olson, Jerry
Class of 1963
Anderson, David
Gooding, Lloyd

McCarty, Gail
Rozendal, Paul
Spitze, Dennis
Steele, Keith

Young, William
Class of 1964
Klinkenberg, Charles
Shoji, Eugene
Decker, Van
Stafek, Jerry
Wood, George

Wurn, John
Class of 1965
Daulton, Clay
Hastie, Ronald
Rader, Tom
Sager, Harlan
Kishinami, Wayne

Class of 1966
Decker, Donald



ACACIA



President
Kearney, Lee

Class of 1963
Balch, Tom
Boehme, Larry
Hardin, Robert
Housemother
Johnson, Mrs. Bertha

Hirte, Doug
Kelley, Jim
Lasher, Jim
Mathany, Allan

Mikkelsen, Curtis
Newman, Philip
Olson, Robert
Parkhurst, Nigel
Parrish, Loys
Smith, Joe

Turner, Bill
Wakeham, Ernest
Waltrip, Marlin
Class of 1964
Avrit, Roger
Bjerke, Bruce
Brady, Jim

Carnegie, John
Cockrell, William
Cox, Kent
Drlica, Karl
Gordon, Robert
Huyett, Ernest

Kasahara, Albert
Keeley, Pat
Magnuson, Bruce
Marosok, Richard
Martin, Melvin
Mink, Roger

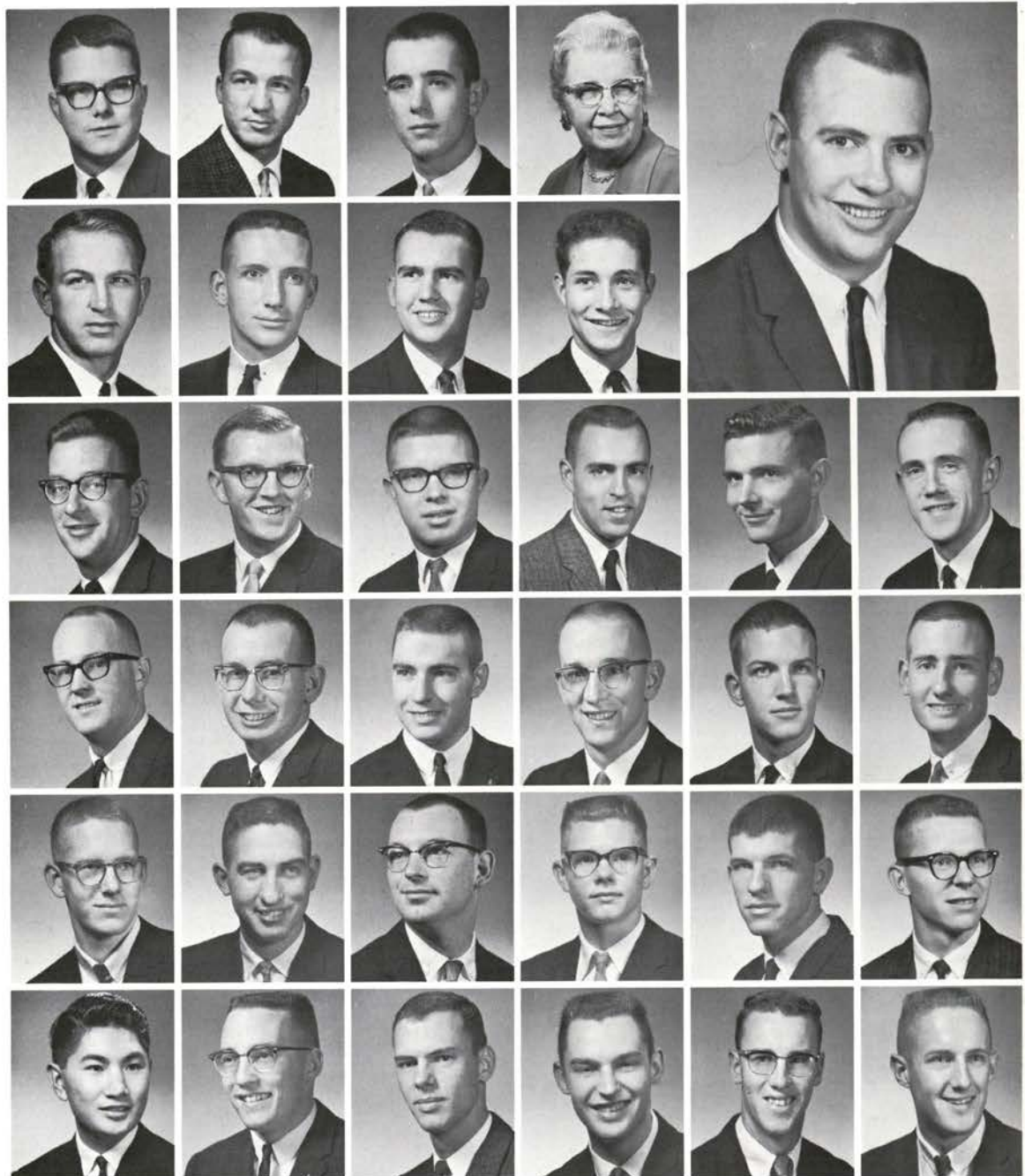



The men of Acacia take time out from the books to participate in campus activities. Some outstanding Acacians in campus activities are: Curt Mikkelsen, ASOSU Public Relations chairman, Scabbard and Blade, Alpha Delta Sigma; Lee Kearney, Tau Beta Pi, Scabbard and Blade, Sigma Tau; Jim Kelley, MU Open House chairman; Doug Hirte, MU Toastmasters chairman, Scabbard and Blade; and Dave Pace, MU music chairman. One of the biggest events of this last year for the men of Acacia Fraternity was the completion of a large remodeling project. Every year Acacia selects a crippled girl from the Shriners Hospital to preside over their Sweetheart Ball.

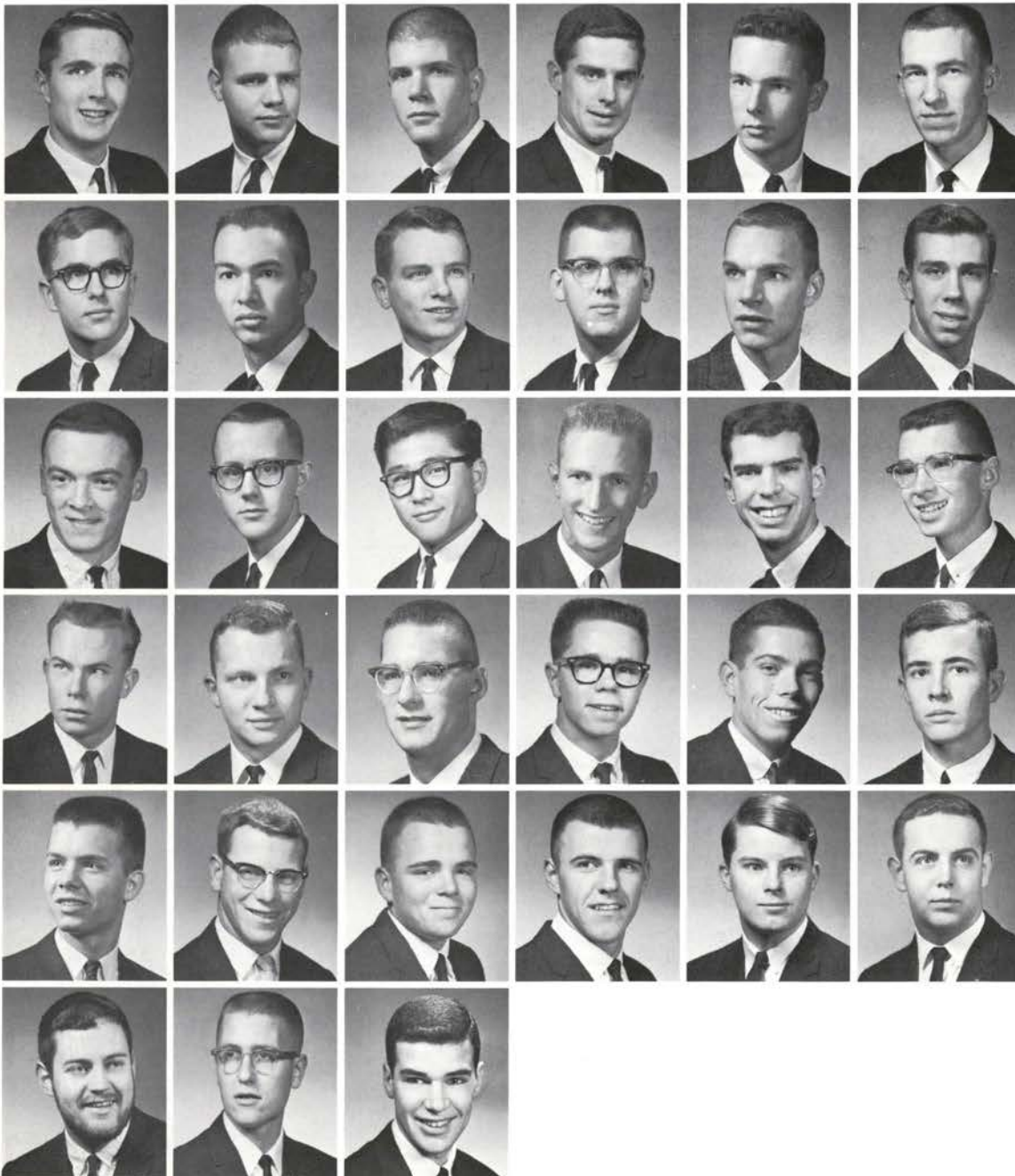

Pace, Dave
Pietsch, Ken
Rode, Matt
Schroeder, Keith
Shearer, Leslie
Class of 1965
Arrell, Jerry

Brown, Cameron
Brown, Keith
Cates, Charles
Denny, Dave
Graff, Gary
Mansfield, John

McFarling, Bruce
Norby, John
Okada, Justin
Shuman, Dale
Talbert, Larry
Webster, John

Class of 1966
Ball, Jerry
Britton, Howard
Cushman, William
DeVoe, Gary
Kleimer, John
Adamson, Jerry

Miller, Jay
Monroe, Guy
Reese, Steven
Roberts, Ken
Rohde, Richard
Taylor, Robert

Upshaw, Ken
Wells, Dale
Wheeler, Todd

ALPHA GAMMA RHO

Fall term, Alpha Beta of Alpha Gamma Rho hit the books again to try to maintain our usually healthy scholastic standing. Meantime, however, Don Reed was elected Freshman Class president. John Nuxall, president of Beta Alpha Psi, was received into a host of other honoraries. Stewart Holmes and Dennis Wood began a brilliant year on the Forensic Squad. Winter term, Jim Allison headed our hearty group of wrestlers. On the social side, the AGR's held numerous rollicking exchanges, firesides and a wild pledge dance.



President
Allison, Jim

Class of 1963
Boyd, Gary
Chapman, Jim
Crawford, Ronald
Housemother
Norris, Mrs. Verda



Evans, Larry
Heater, Timothy
Jensen, Harlin
Koester, Marlin



Malmros, Michael
Morris, Rollie
Nash, Richard
Neilson, Richard
Nuxall, John
Oehrtman, Robert



Reggiani, David
Wepster, Jan
Class of 1964
Berry, Ted
Cook, Gordon
Davis, Garth
Hansen, Tom



Oakley, Donald
Pranger, Thomas
Roberts, John
van Loben Sels, Carel





Willet, Gayle
Wood, William
Class of 1965
Bebber, Gary
Dixon, Marion
Doane, John

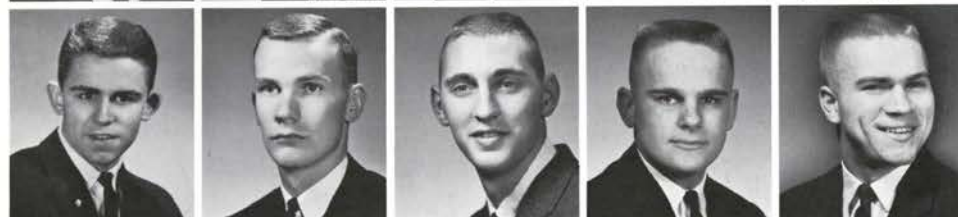

Fluter, Richard
Holmes, Arnold
Jorgensen, Robert
Malmros, Merlin
Marx, Emmett



Nash, Gerald
Roby, George
Souvenir, Stanley
Willet, Gary
Class of 1966
Amberg, John



Campbell, Michael
Crawford, Robert
Evert, Kent
Johnson, Roger
Kentta, William



Kerns, Tim
McArthur, Leland
Miller, Edward
Pinder, James
Wade, Sam



Wolfe, William
Zurcher, Thomas

ALPHA SIGMA PHI

Among the outstanding Alpha Sigma Phi's on campus this year were Rick Middlekauff, MU activities chairman and assistant chairman of the Prom; Rick Dexter, IFC secretary and Dale Sherretz, Masque and Dagger.



President
Dexter, Richard

Class of 1963
Cummings, James
Ihle, Gary
Ingram, Robert
Schmitt, Louis
Housemother
Mullen, Mrs. Nellie

Wheeler, Jerry
Wright, Gary
Willy, Ray
Class of 1964
Barney, Robert
Clinkinbeard, William

Drew, Stephan
Dowell, Jon
Laird, Lynden
McGillivray, Peter
Middlekauff, Richard
Morrow, Ray
Rose, Robert

Turpin, Thomas
Class of 1965
Adams, Larry
Carlson, Charles
Drake, William
Epley, Kenneth
Gardner, Alan
Hallberg, Al

Livesley, Philip
McNeill, Donald
Nolan, Mike
Schmoke, Steven
Sherretz, Dale
Waltz, James
Class of 1966
Anderson, Gary

Blanchard, Ken
Cole, Charles
Fisher, Ronald
Liddycoat, Robert
McDonald, Ronald
Medyn, Anthony
Robertson, Anthony

Trantow, Terry

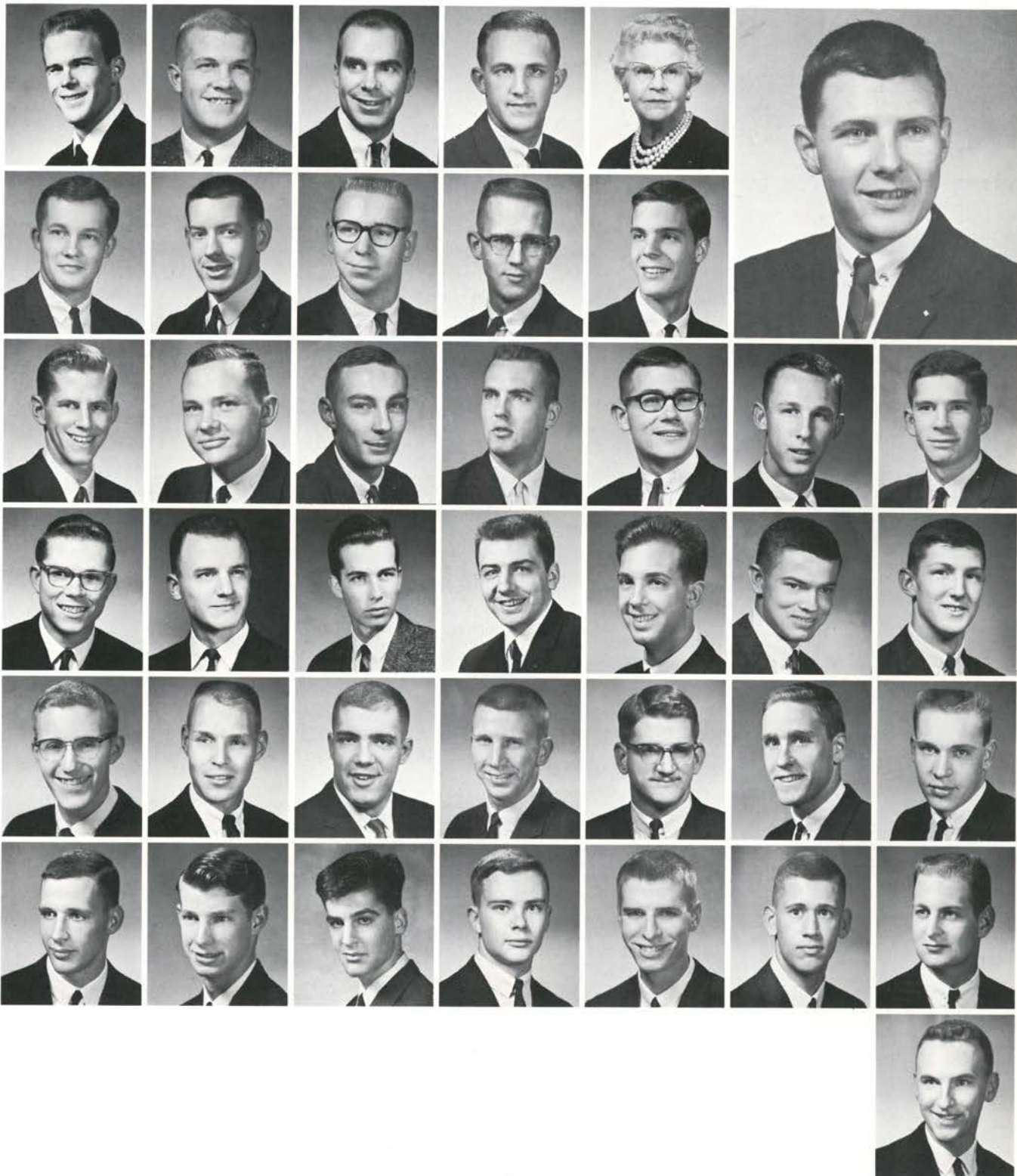

BEAVER LODGE



Beaver Lodge, the home of the rowdy, the studious and the athletic, excelled in campus, scholastic and house activities this year. Three of our members led campus organizations: Cooperative Students Council, American Society of Agricultural Engineers and Inter-Varsity Christian Fellowship. We were the all-school horseshoe champions for the second straight year and placed in the finals in independent track competition and independent basketball.

President
Horton, Leland Jr.

Housemother
Million, Mrs. Marie
Class of 1963
Andrews, Stanley
Macomber, Keith
Robb, Allan
Teitzel, Bert

Willis, Barry
Class of 1964
Bagger, Leonard Jr.
Finn, Brian
Mandery, William
Pendell, Herschel

Class of 1965
Alexander, Jerry
Choong, Philip
Deedon, Larry
Griffin, Dennis
Hay, Douglas
Kuehn, Richard
Moeller, Vernon

Nelson, Harold
Ng, Henry
Quade, Harlan
Robinson, Stephen
Russell, William
Wendell, William
White, David

Class of 1966
Baird, Charles Jr.
Beesley, Stanley
Denker, Richard
Farley, James
Henderson, Gil
Johnston, Gerald
Kircher, Robert

Kobayakawa, Wendell
Richey, Philip
Singletary, James
Smith, Michael
Tremen, Paul
Zimmerman, Ivan Jr.

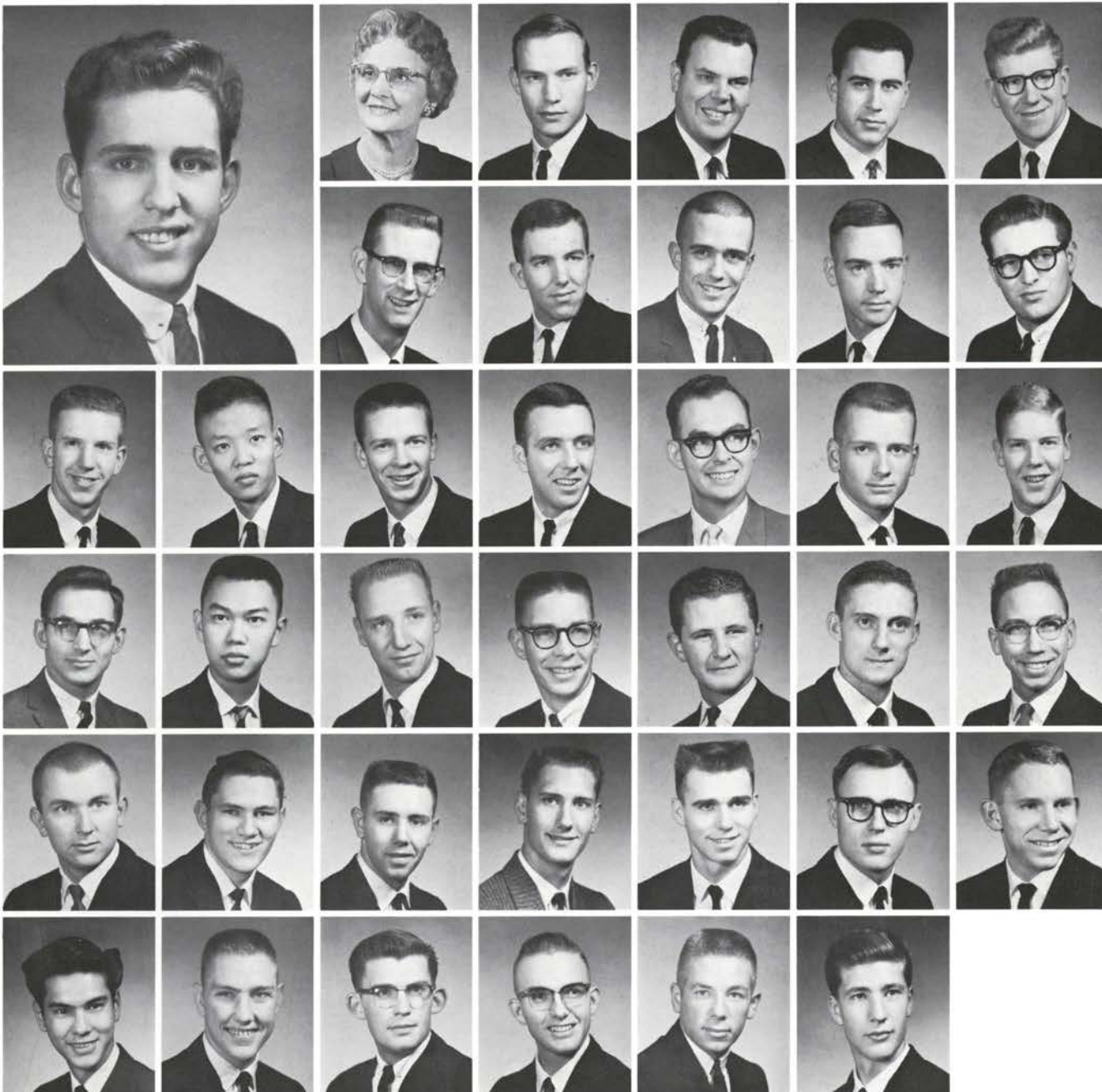

ALPHA TAU OMEGA

President
Anderton, Jim

Class of 1963
Brisbee, Larry
Blanchfield, Jeff
Barzee, Gary
Bakken, Richard
Housemother
Longfellow, Mrs. Ruth

Clark, Jim
Connolly, John
Douglas, Bruce
Gibson, Jock
Lambert, Kent

Nash, Don
Orr, Larry
Quinn, Paul
Reynolds, Julius
Smith, Frank
Taylor, Tom
Class of 1964
Bartel, Fred

Brown, Frank
Clark, Glen
Cowles, Jack
Duncan, Doug
Felker, Dick
Fritz, Dennis
Goldammer, Bill

Harr, Richard
Hinrichs, John
Jones, Larry
Kearney, Ken
Knoll, Art
Linville, Kim
Manning, Bill

Meskimen, Lew
Thomas, Ben
Wilder, Dave
Williams, Bruce
Class of 1965
Aalfs, Dennis
Anderson, Carl
Brown, Romer

Canessa, Bill
Dillow, Jody
Fehrenbacher, Doug
Haberlack, Bill
Harenfeld, Rick
Harbert, Mark
Hawkes, Greg

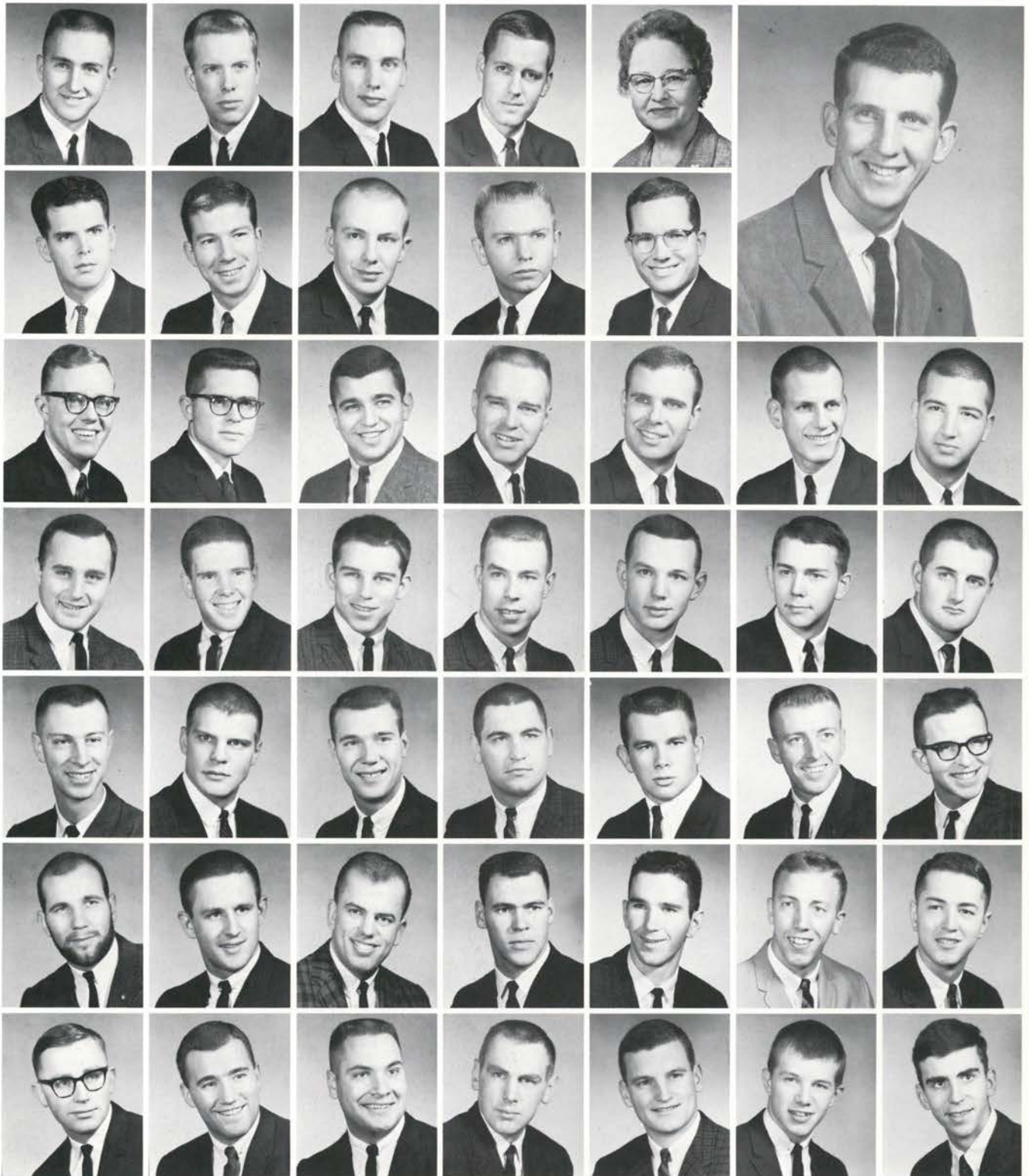

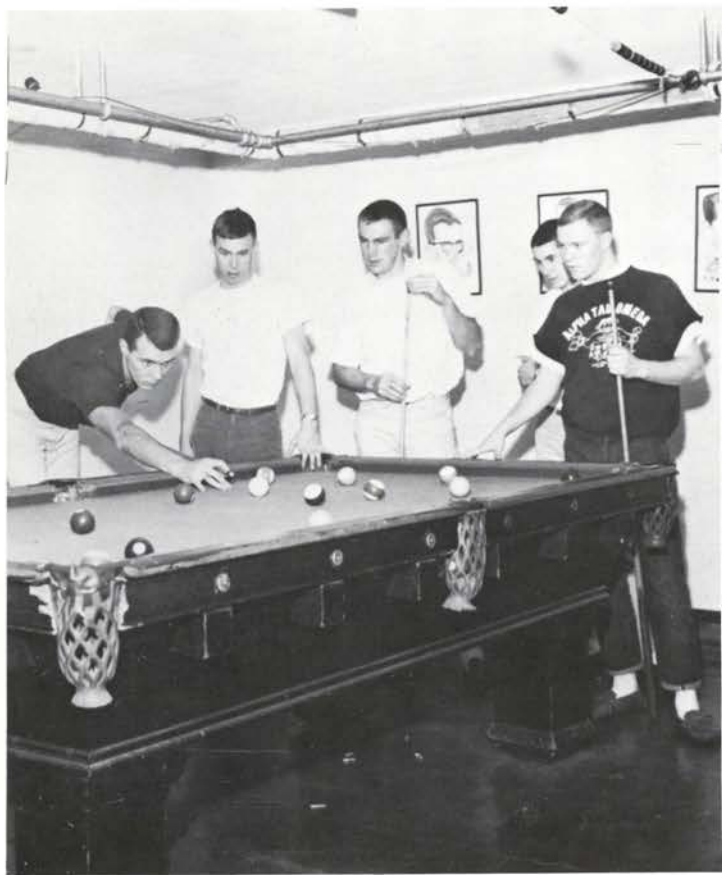

As usual the ATO's were well represented all over campus. Jim Anderton was president of IFC and a member of Blue Key. Gary Barzee was Senior Class sergeant at arms and Rich Good was associate editor of the Barometer.

Sportswise, we had many fine athletes represented on several Rook and varsity teams, including football, basketball, wrestling, cross country, swimming, track, baseball, golf and rugby. Along with eight other Taus, Bruce Williams, fullback, added the power punch to this year's Liberty Bowl football team.



Heeter, Al
Hopper, Dick
Johnson, Jesse
Kellis, Bill
Purvis, Chuck
Woodworth, Warren
Class of 1966
Busby, Richard

Caldwell, Will
Coleman, Ken
Fossati, Frank
Foutz, Bud
Miller, Val
Milliken, Ralph
Misovetz, Mike

Nelson, Guy
Netzer, Gary
Norman, Paul
Norman, Phil
Parker, Doug
Patterson, Bill
Puckett, Doug

Retting, Rodger
Richey, Alan
Rowe, Dan
Steinfeld, Dave
Steurner, Terry
Turnbull, Wayne
Van Pelt, Bob

BETA THETA PI

Beta's weathered another academic session at OSU with banners held high. Mel Counts, Lynn Baxter, Rex Benner, Tim Campbell and Jim Jarvis represented the Beta's on the Oregon State varsity basketball team.

The fall term house dance, featuring Paul Revere and the Raiders, turned out to be one of the wildest social affairs of the year. Although studying was held to a minimum, the Beta's still managed to come up with some of the top grades on campus. Seriously, the spirit of brotherhood ran high in the Beta house, truly our home away from home.



President
Murphy, Edward

Housemother
Verdurmen, Mrs. Elodie

Class of 1963
Barnett, William
Barnum, William
Burnet, Steven
Campbell, Timothy

Cook, Roy S.
DeCoursey, Denis
Dukehart, John
Gordinier, Peter
Hall, John

Ira, Cecil
Johnson, Roger
Kerr, John
Langsdorf, Michael
Lin, David H.
McGuire, James
Mudd, James

Peterson, Donald
Roake, Peter
Roath, Stephen
Shaylor, Robin
Stronach, Charles
Summers, John
Tripiano, Frank

Turner, Joe
Youngquist, Michael
Class of 1964
Baxter, Clifford
Bayless, Edward
Behse, Dean
Bekooy, Rodger
Bennett, Woodson

Benner, Royal
Counts, Melvin
Doherty, David
Flitcraft, George
Gallus, W. Jack
Halvorsen, Franklin
Lee, Robert

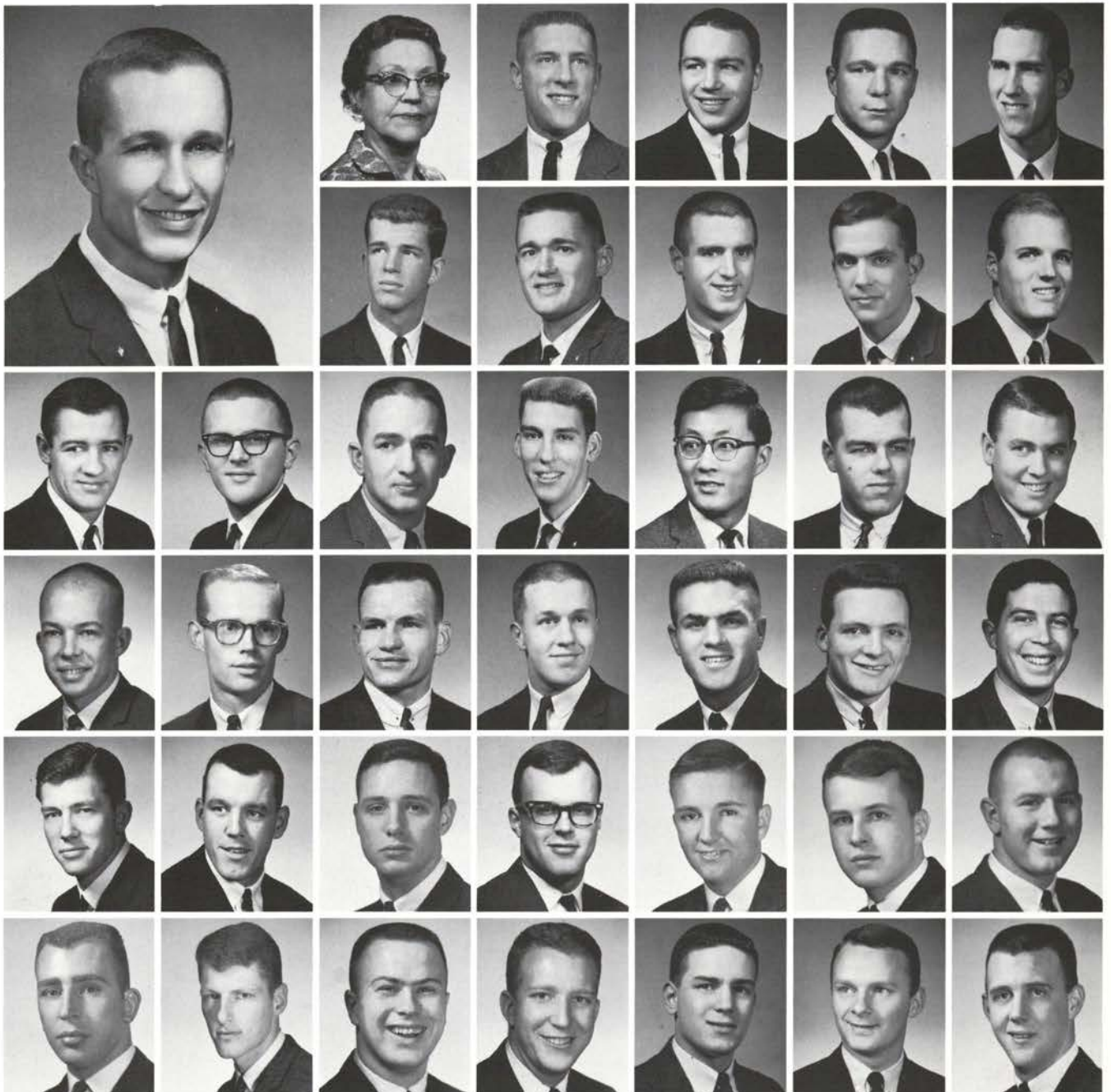



Lehrer, Albert
Marsh, William
O'Callaghan, Timothy
Suckling, Douglas
Thompson, Robert
Tolan, Gil
Class of 1965
Armes, John



Bergman, David
Barnum, Robert
Dukehart, Christopher
Forney, Michael
Genova, Joe
Goedeck, Larry
Graham, Jack

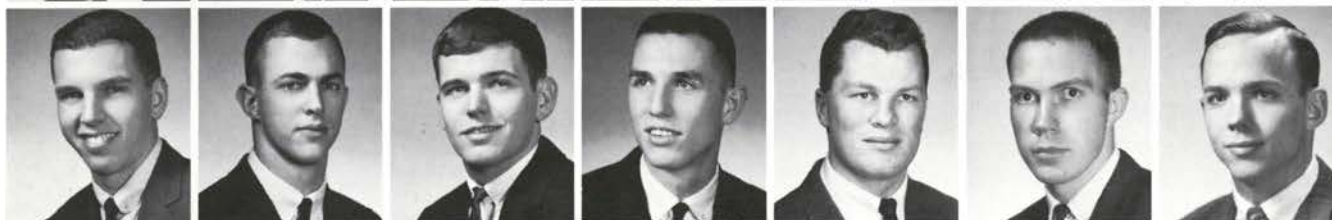

Hall, Floyd
Hood, Richard
Hurd, David
Jarvis, James
Karnath, William
Kraus, James
Perry, Dennis

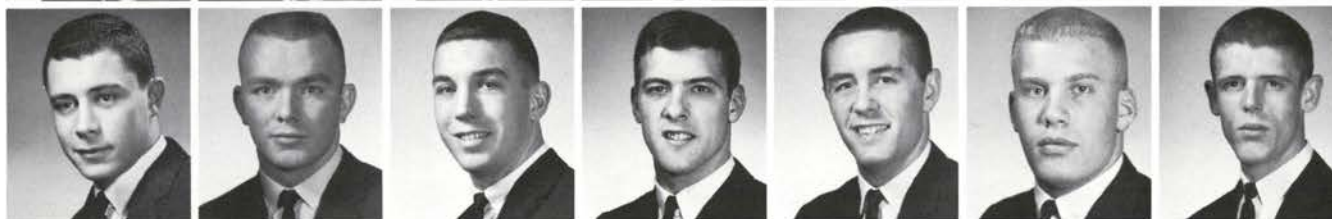

Richardson, Chip
Thurber, Thomas
Vitek, Michael
Wilson, Bruce
Class of 1966
Allen, Sherman
Bjornson, Brian
Cassell, Clyde



Hobbs, Thomas
Jackson, William
Juckeland, Phillip
Kelly, Michael
Mead, Michael
Miller, Edwin
Peterson, Thomas



Raiton, Jack
Roth, Thomas
Sasaki, Arthur
Schultz, William
Steele, Arthur
Steel, Hjalmar
Stephenson, Robert



Thomas, John
Wheeler, Alan

CAMPUS CLUB



Between house dances, fall term "Crypt Kick" and winter term "Probation Prom," firesides, exchanges and re-blazing trails to the campus after the Columbus Day storm, members found time to actively participate in politics, sports and, of all things, classes. Joe Nibler, Co-op senator; Roger Phelps, OSU bowling team; and Wayne Taylor and John Rollofson, OSU marching band members, led in activities. Many of the men were active in campus honoraries.

President
Nibler, Joseph

Housemother
Million, Mrs. Marie
Class of 1963
Butler, Gilbert
Hofstetter, Dwayne
Hudrlik, Paul
Johnson, Vernon

McDearmon, Alan
White, Harry
Class of 1964
DeLapp, Norman
Enquist, Raymond
Graves, Rodney

Johnson, James
Stewart, David
Swanson, Larry
Taylor, Wayne
Wacker, Larry
Class of 1965
Chrisman, Kenneth
Clare, Howard

Gilchrist, Jack
Huling, Fred
Marler, Kenneth
Munkres, Thomas
Phelps, Roger
Pitman, Dexter
Stroup, David

Suhrbier, Arnold
Class of 1966
Bostick, Bruce
Craig, William
Fisher, Douglas
Magelitz, Larry
McMullen, David
McMullen, Donald

Muir, William
Rollofson, John
Schwarzer, Daniel
Sloan, Ronald
VanZanten, Barend



DAVENPORT HOUSE



Visits "to the South" for exchanges with co-ops at Oregon were among the greatly enjoyed social activities at Davenport House. Men participating in OSU athletics were Ken Barrett, Rook baseball; Terry Monroe and Ed Berney, varsity track; and Terry Horton, varsity wrestling. On the political side, Ed Berney was president of Inter-Varsity Christian Fellowship. Lloyd Mills was treasurer of Future Farmers of America.

President
Massey, Robert

Class of 1963
Williams, James
Higby, Paul
Fitch, Irving
Berney, Edward, Jr.
Housemother
Albright, Mrs.

Class of 1964
Farmer, Michael
Hewes, Bernard
Horton, Terry
Lum, Ronald
Mulanax, Matthew

Sheppard, John
Class of 1965
Babcock, Douglas
Brown, Robert
Erickson, Michael
Horn, Marvin
Leith, James
Mills, Lloyd

Robson, Stanley
Ross, Gordon
Shurtliff, James
Tyrrel, Michael
Class of 1966
Barrett, Ken
Berning, Duane
Dauble, Kenneth

Fullerton, David
Hansen, Paul Jr.
Kuskie, William
Loveland, Charles
McGowan, Kenneth
Monroe, Terry
Norris, John

Nugent, David
Tice, Robert
Mascot
"Sinner"



Cauthorn Hall

HAGALL THORN

Members of Hagall Thorn staggered back to first floor Cauthorn after a summer of care-free fun determined to raise GPA's devastated by last spring's marathon really run. Fearlessly shouldering the burden of college life, many took extra heavy loads of up to eleven hours. Survivors of the Columbus Day Storm were delighted to discover that one of Hagall Thorn's own, Dave Wood, had been elected Joe College.

President
Suter, George

Class of 1964
Airey, Dennis
Adamek, James
Class of 1963
Flug, Steven
Beard, John
Housemother
Hyde, Mrs. G. Warren

Class of 1964
Crandall, Terry
Davis, Jeffrey
DeMerritt, David
Dod, Raymond
Gettman, Thomas

Hall, Jerry
Harrison, Robert
King, J. David
Krumbein, John
Lamm, Donald
Mundt, William
Munson, Warren

Stastny, Edwin, Jr.
Toth, Bruce
Class of 1965
Anderson, Roger
Avery, G. William
Bills, Gary
Broadhurst, Jerry, Jr.
Carlson, Harold

Creech, H. Clayton
Herdine, Jim
Karlbergs, Andris
Kribs, Larry
McGill, James
Steward, John
Thorp, Larry

Wood, David
Class of 1966
Albright, James
Brogden, Bruce
Brown, Thomas
Foster, Daniel
Kurahara, Jan, Jr.
Pope, Dennis

Suell, Darryl
Thompson, Gary

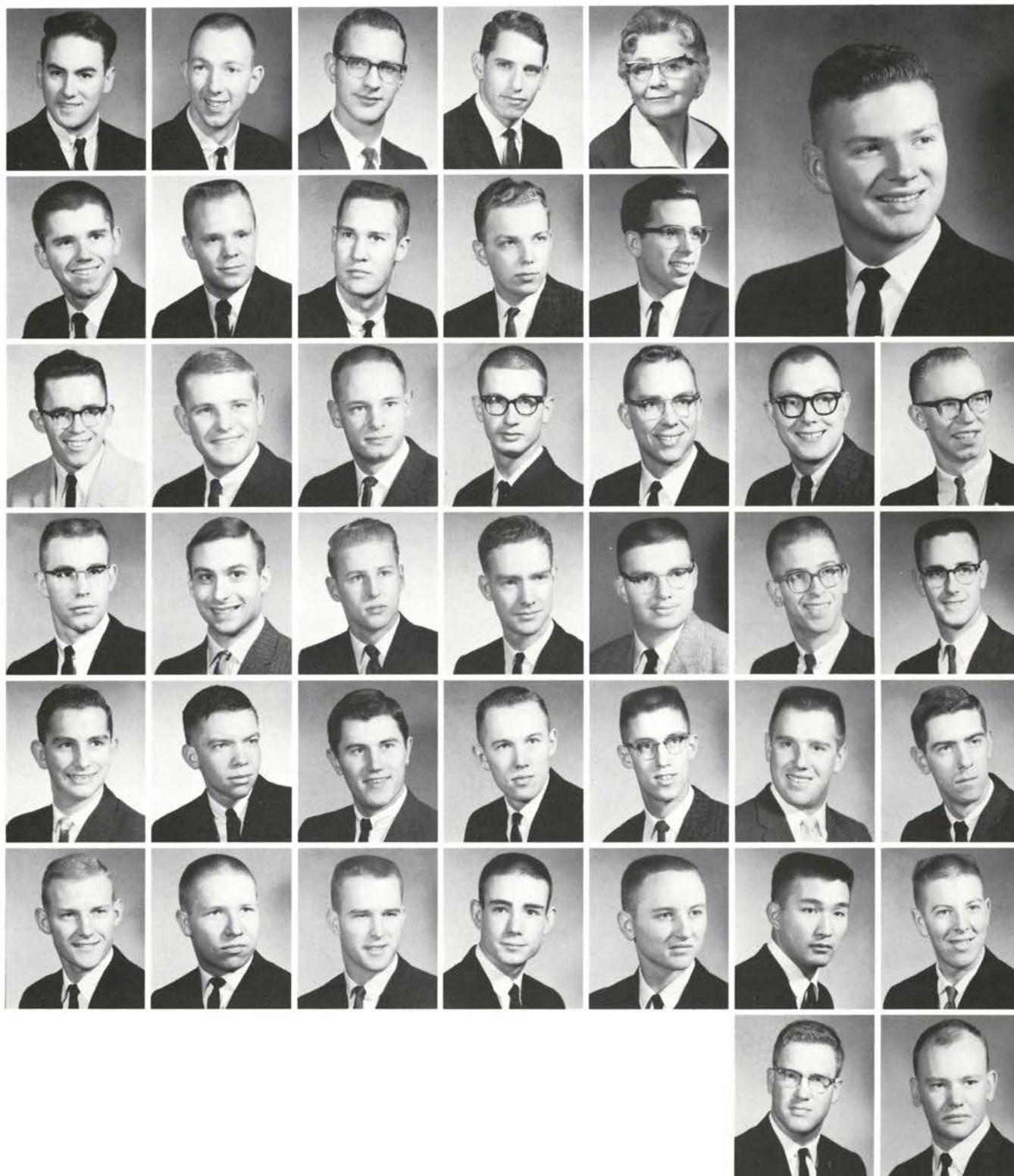



TYR ILIX GAR

This year a professional team undertook a study of a typical campus living group, Tyr Ilix Gar. Following are the results of that study:

1. An industrial engineer found that an average of 3.5 hours per man per week was spent studying.
2. A doctor noted that many TIG men suffered headaches and upset stomachs on Saturday mornings.
3. A psychologist noted that many members found themselves more at ease at social functions after a few glasses of punch.
4. A sociologist reported a general feeling of insecurity about academic achievement, but noted that this was quite overbalanced by social solidarity and very pleasant group relationships.

President
Sykes, Raymond

Housemother
Hyde, Mrs. G.
Class of 1963
Cole, Lawrence
Miller, David
Yamashita, Dennis

Class of 1964
Cooke, Daniel
Fujimoto, Edward
Gebhard, Kenneth
Heer, Marlyn

Jolley, Donald
Mechikoff, James
Okura, Stevens
Robertson, Charles
Snyder, Steven
Wallace, Ronald

Class of 1965
Defler, Alan
Fleming, William
Freed, Roger
Frahler, Michael
Sendelbach, Robert
Class of 1966
Blogg, Alfred

Frascati, Robert
Geibel, William
Kehel, Jerry
Lederer, Lloyd
Nelson, Jerome
Powers, Ronald

Rude, Douglas
Semling, Steven
Starry, Clark
Weise, Gene



THORN TYR

Outstanding members include Ed Hausafus, OSU rifle team; Gerry Silke, Pi Tau Sigma, Sigma Tau, Phi Kappa Phi and Pi Mu Epsilon; and Gene Ochs, Thorn Tyr's sexy prexy and member of Eta Kappa Nu and Tau Beta Pi.

President
Ochs, Eugene

Housemother
Hyde, Mrs. E.
Class of 1963
Amerio, Ronald
Anderson, Richard
Brown, James
Button, Kenneth

Funston, Freddie
Hyde, James
Reynolds, Jerry
Silke, Gerald
Class of 1964
Chan, William

Cooper, Frederick
Dallman, Robert
Fraser, Lloyd
Golondzinier, Constant
Hall, Lyle
Hausafus, Edward
Kirkelie, Everett

Singer, Martin
Class of 1965
Burger, Jerry
Ho, Lloyd
Kincaid, James
Love, James
Pappé, Joe
Potter, John

Reed, Douglas
Teher, Peter
Class of 1966
Anderson, Reed
Bierman, Larry
Blachly, Donald
Boe, Craig
Church, John

Davis, Elwood
Dixon, Bruce
Drake, Charles
Ferguson, Bruce
Gerttula, Charles
Hall, Warren
Johnson, Thomas

Johnson, William
King, Robert
Kohn, Gerhart
McCall, Robert
Onizuka, Eric
Ozdemirer, Attila
Perrine, Jeff

Poysky, George
Sisk, Michael
Stallings, Bill
Stonecypher, George
Thompson, Raymond
Toth, Frank
Wineland, Hal



Sports were the main interests of Ehr Staas during the year 1962-63. Ehr Staas's teams were league champions in both softball and football. Finally, Ehr Staas was the independent champion in sports activities. One other record worth noting was one set by Ehr Staas's drinking team at one of the local pubs.

Ehr Staas boasted a Blue Key member, Phil Gregg, who is well known on campus for his student government participation.

EHR STAAS

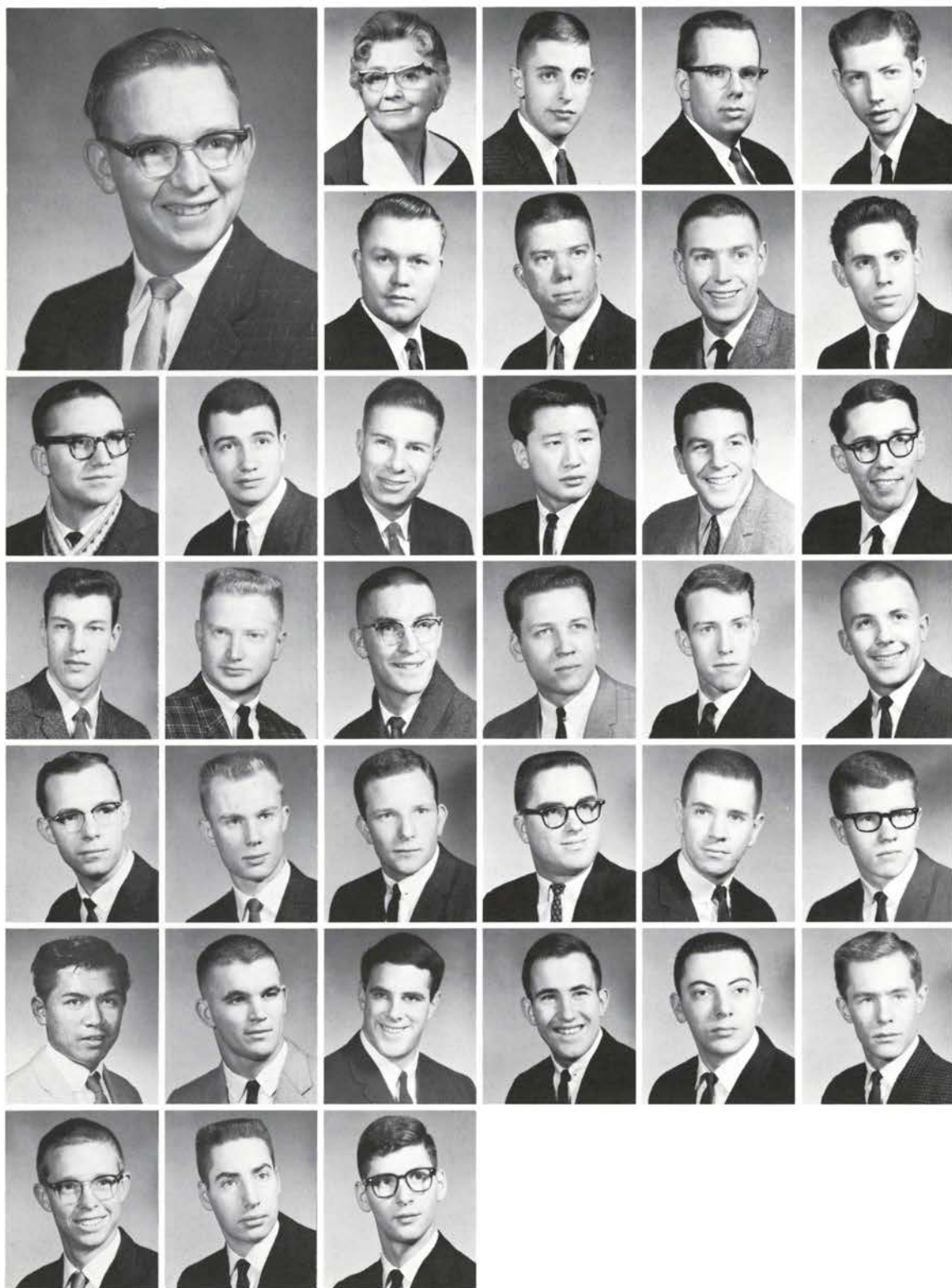

President
Owen, Thomas

Housemother
Hyde, Mrs. G.
Class of 1963
Beutler, Robert
Dickey, Keith
Lehrbach, Nicholas

North, Robert
Class of 1964
Allen, Sidney
Barrett, Robert
Boucher, Rodney

Foster, Jerry
Frezza, David
Leonard, James
Sumamoto, Jim
Class of 1965
Becker, Ed
Blackman, George

Brown, Ronald
Hassett, Larry
Jacoby, Lawrence
Johannson, Edwin
Lillig, Thomas
Lloyd, Darvel

Miller, Donald
Neuman, Dale
Robinson, James
Vescelus, Fred
Vonpinnon, Phillip
Wells, John

Young, Wendell
Class of 1966
Burnett, Ira
Dezendorf, Jim
Henniger, Michael
Knight, William B., Jr.
Mills, Walter H. III

Rietow, Robert
Schmidt, Gordon
White, Jerry

QUORTH LOGAR

President
Huffman, Larry

Housemother
Hyde, Mrs.
Class of 1963
Patterson, Robert
Smith, Myron
Wick, Harold
Wilson, Gordon

Class of 1964
Bannon, William
Berg, William
Browning, Eugene
Engleson, James
Gilbert, William

Limtiaco, Leonardo
Richardson, Gary
Speight, Joe
Class of 1965
Bailey, Robert
Ballew, Jim
Bray, Terrance
Chartier, Joseph

Litteer, Robert
Dozono, Robert
Epperson, Charles
Fujimoto, William
Kakishita, Gary
Long, Edward
Martin, Mike

Murray, Howard
Okino, Richard
Peterson, Allan
Rohrback, Dan
Ryan, Donald
Class of 1966
Beck, Tom
Bruce, Robert

Dayton, Robert
Doidge, John
Gautschi, Frederick
Guard, Donald
Hansen, Donnel
Johnson, Dan
Johnson, David

Kato, David
Larson, Laurin
Low, David
Masters, Robert
Philbrick, Tom
Potts, Douglas
Rouse, James

Spaulding, Larry
Stickney, Roger
Walling, Dennis

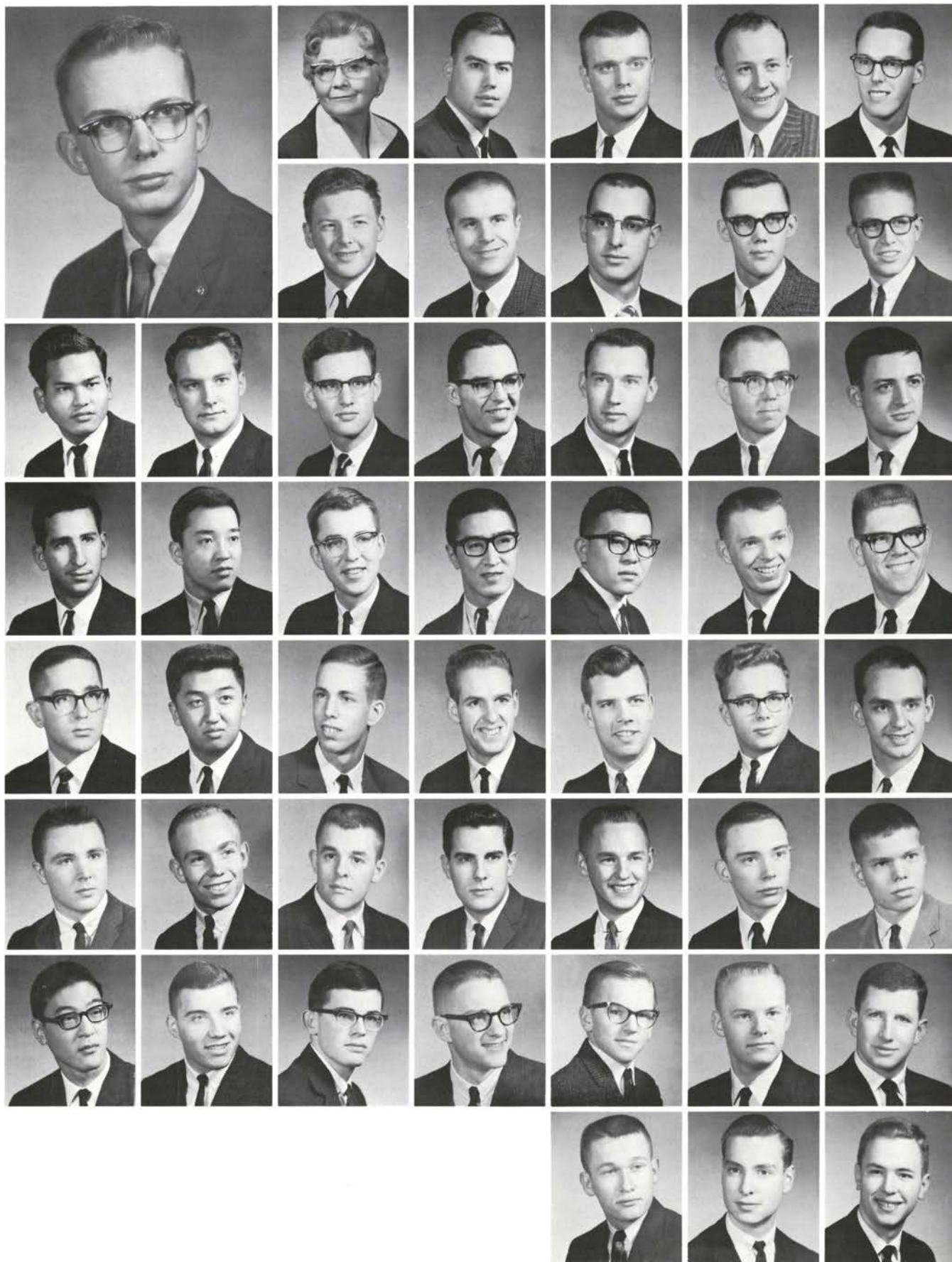

DELTA SIGMA PHI



Active Delta Sigma Phi's on campus include: John Wooster, president of Alpha Phi Omega and Service Clubs Council; Steve Yamami, vice president of Thanes; Ron Tipper, Phi Eta Sigma; and Fred Duckwall, Kappa Kappa Psi.

President
Wooster, John

Class of 1964
Coykendall, Bob

Class of 1963
Holloway, Ron
Buse, George

Ramazzina, Phil
Housemother
Dorothy, Mrs. Doris

Class of 1964
Duckwall, Fred
Germann, Larry
Olson, Don
Ransdell, Dick
Tipper, Ron

Class of 1965
Carleson, Richard
Helin, Bill
Hughes, Steve
Newcomb, Bernard
Norbraten, Gil
Steele, Paul
Wisser, Glenn

Yamami, Steve
Yaw, Chuck
Peterson, Ron

Class of 1966
Angelo, Mike
Borkman, Chuck
Hammond, Jerry
Hanson, Pete

Haskins, Bruce
Kemp, John
Greiner, Bill
McDaniel, Larry
Neilson, John
Nelson, Ken
Pawley, Walt

Richards, Ron
Ross, Jim
Selles, Bill
Stevenson, Richard
West, Tom
York, Tom
Zillman, Bill

Χ Φ Ι

CHI PHI



President
Richardson, David

Salmons, Mrs. Edna
Housemother
Class of 1963
Alrick, Keith
Anderson, Gary
Ando, Norman

Ballenger, Robert
Charlesworth, Edward
Dang, Clifford
Demers, Richard

Doncaster, William
Koozer, Howard
Larson, David
Litz, Walter
McGahuey, Gary
Moore, Danford

Mulder, Michael
Murphy, Donald
Niebuhr, Walter
Powell, Walter, Jr.
Roberts, Kim
Schaber, Leonard

Stubblefield, Robert
Wassman, Robert
Wood, James
Class of 1964
Apple, Lester
Boyles, Robert
Byrns, David

Daly, Dennis
Graham, Richard
Lee, Marvin
Lew, Lawrence
Schmitt, James
Sutton, Daniel F. Jr.

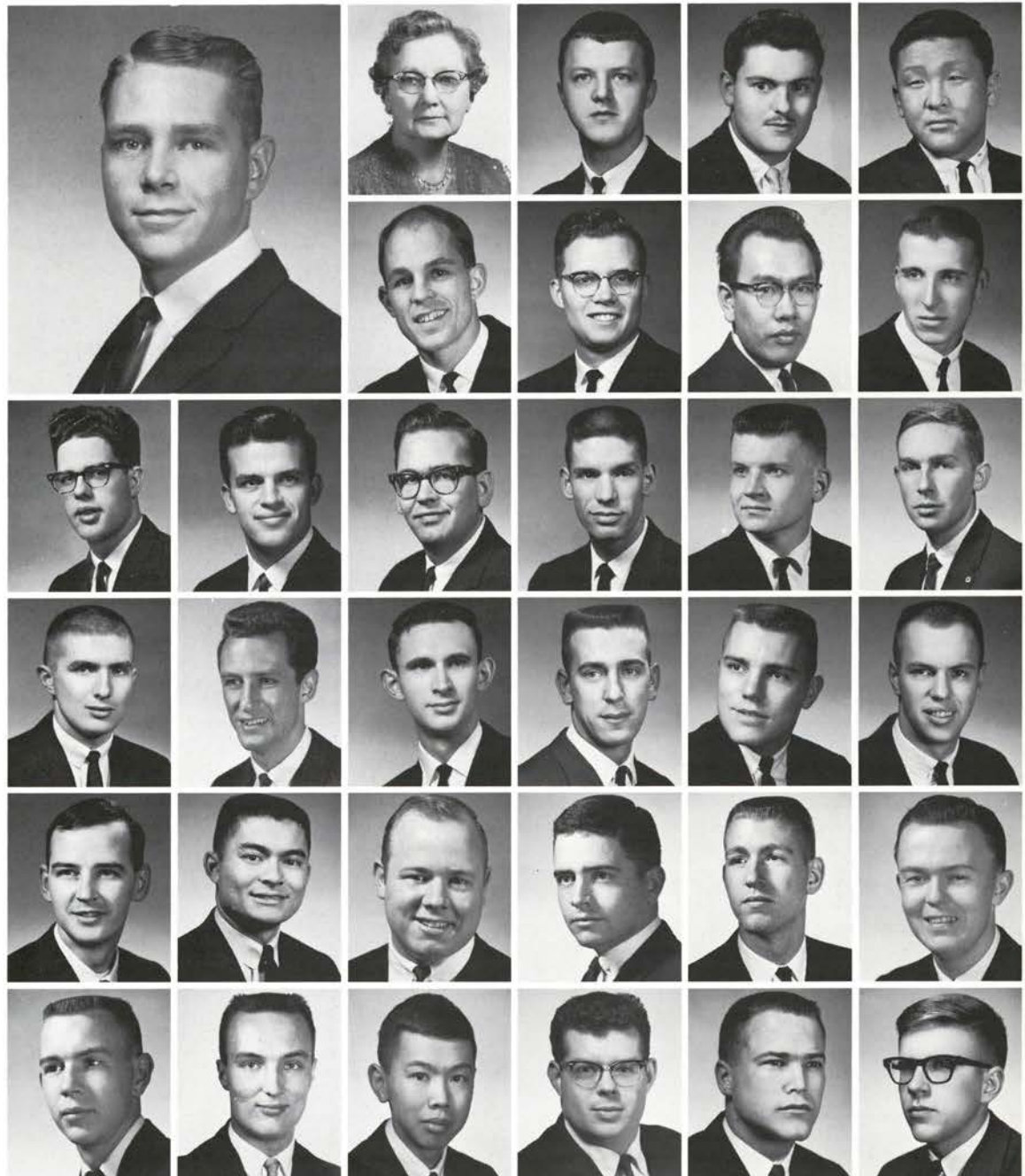



A supreme effort in the world of sports resulted in a minimum reward for a maximum effort. Procrastination was again the keynote for academic proficiency for the men of Chi Phi.

Hawaiians, Panamanians, Chinese and semi-Alaskans make any fireside chit-chat a vivid and enlightening one, and there are always some musicians around to ruin the eardrums. All that glass has its advantages. One can see girls coming two to three blocks away and going for the same distance.



Transue, Lloyd
Trollman, John
Class of 1965
Barnes, John
Davies, Craig
Davenport, Terry
Dyhrman, Richard



Ellis, James
Fritz, Rene
Haglund, James
Lentsch, Jack
Pitman, Theodore
Rehb, Ronald



Tripp, Randal
Weed, Roger
Wrolstad, Keith
Class of 1966
Ashenfelter, Dennis
Beith, William
Berry, Douglas



Burgoyne, John
Baker, Allan
Catherwood, Dwight
Crowston, Marvin
Cunningham, Walter
Faus, Robert



Fischbach, Alan
Glynn, Phillip
Monroe, Darrel
Meldrum, David
Mulder, Peter
Schriner, John



Schneider, John
Soller, Michael

DELTA CHI

The men of Delta Chi won second place in the IFC Sing last spring. They won the Blood Drive for the second time in as many years. Outstanding on campus were Fred Smith, Navy Drill Team commander; Ivan Fosback, MU Talent Committee chairman; John Mizulo, Barometer copy editor; and Dan Wilson, Pharmacy senator.



President
Gerlach, Raymond

Housemother
Sweet, Mrs. E.
Class of 1963
Brown, Wayne
Good, Dave

Johnson, Dennis
Jones, Steve
Rooks, Jim

Smith, Ralph
Snead, Larry
Sternerson, Roger
Stofer, Gary
Walker, Darryl

Wilson, Dan
Class of 1964
Elliot, Richard
Farr, Bill
Futter, Herb
Hansen, Birt

Jones, Jess
Truax, Henry
Class of 1965
Dixon, Alfred
Enright, Don
Folgate, Henry

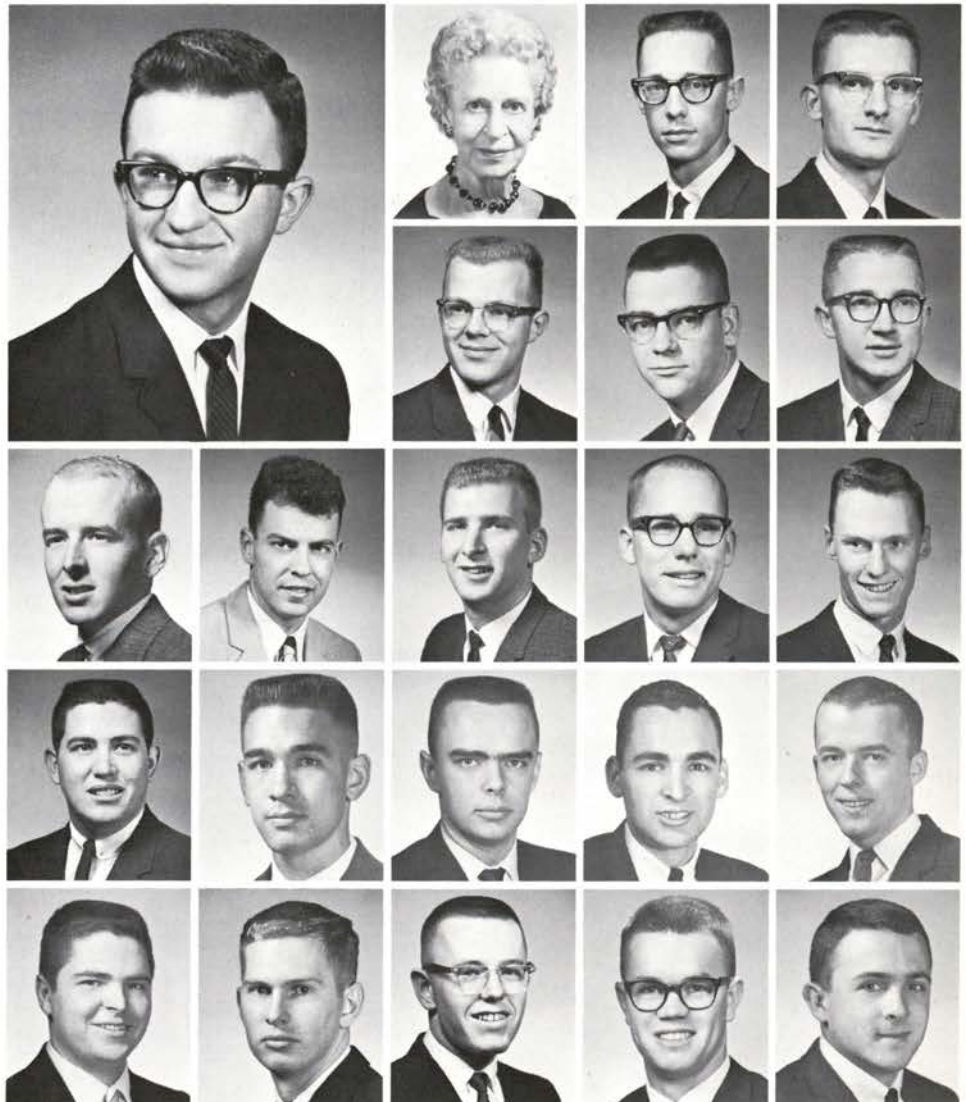

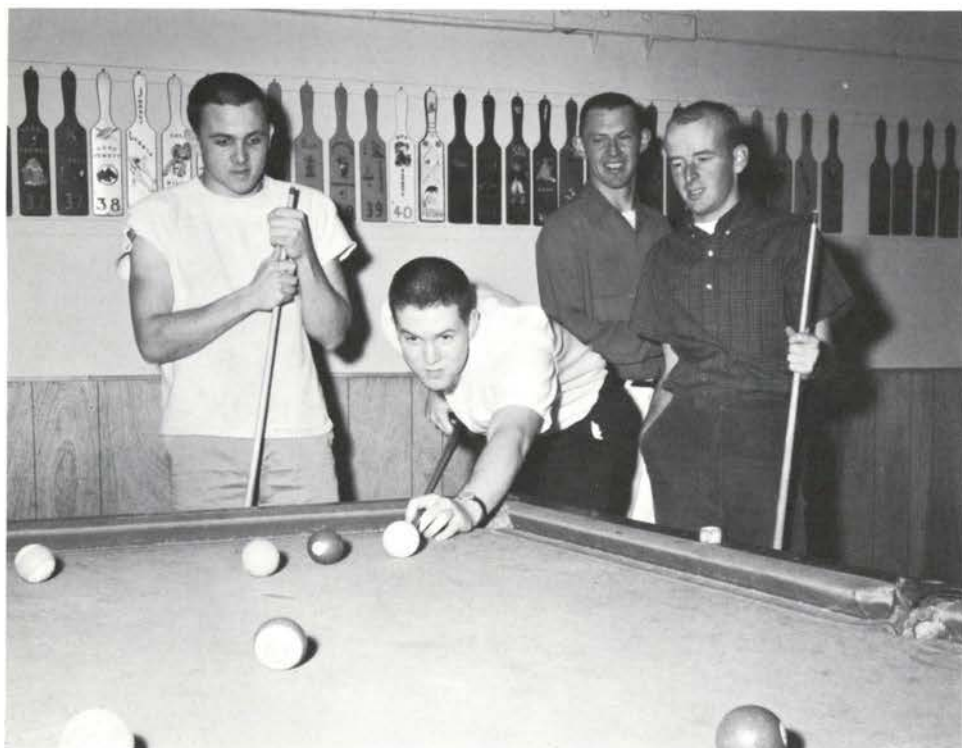

Gardner, John
Jordan, Jerry
Menke, Ron
Mizulo, John
Murrell, Gregory

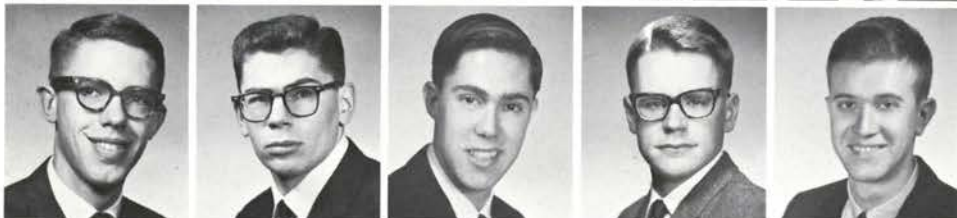

Newman, Gary
Rister, Crayton
VanUden, Bob
Wallace, Vern
Wilson, Michael



Wirth, Jim
Weightman, Craig
Class of 1966
Abed, Easa
Benoit, Duane
Burk, Jerry



Gove, Clare
Iverson, Lewis
Krumbein, David
Moke, John
Okano, Paul



Oliver, Gordon
Rader, Larry
Walker, Steven
Walker, Robert
Wilson, Raymond

DELTA TAU DELTA

President

Crowley, Michael

Housemother

Peck, Frances

Class of 1963

Beckwith, William

Coman, Ted

Coughenower, Douglas

Dardis, Michael

Ellison, Dennis

Harrison, Wade

Rostvold, Mark

Thompson, Douglas

Wishart, Kent

Class of 1964

Burreson, Jay

Carroll, Steven

Case, Thomas

Escobar, Salvador

Faia, Ronald

Forstrom, David

Hardwick, William

Helm, David

Kreutz, James

Lautenschlager, Donald

Marsh, Robert

Milne, William

McGlasson, Bruce

Moore, John

Nelson, Larry

Paauwe, Jon

Streimer, Michael

Trask, Rodger

Ullom, Gary

Winetrout, Lee

Class of 1965

Balmforth, Kenneth

Cheldelin, Ron

Dennis, Michael

Donovan, Carl

Enslow, Robert

Flynn, William

Forrest, Alan

Gibson, Bradford

Hansen, Rich

Hitchcock, William

Korzan, David

Lieb, Robert

Lowell, Gordon

Morse, Frank

Morton, Douglas

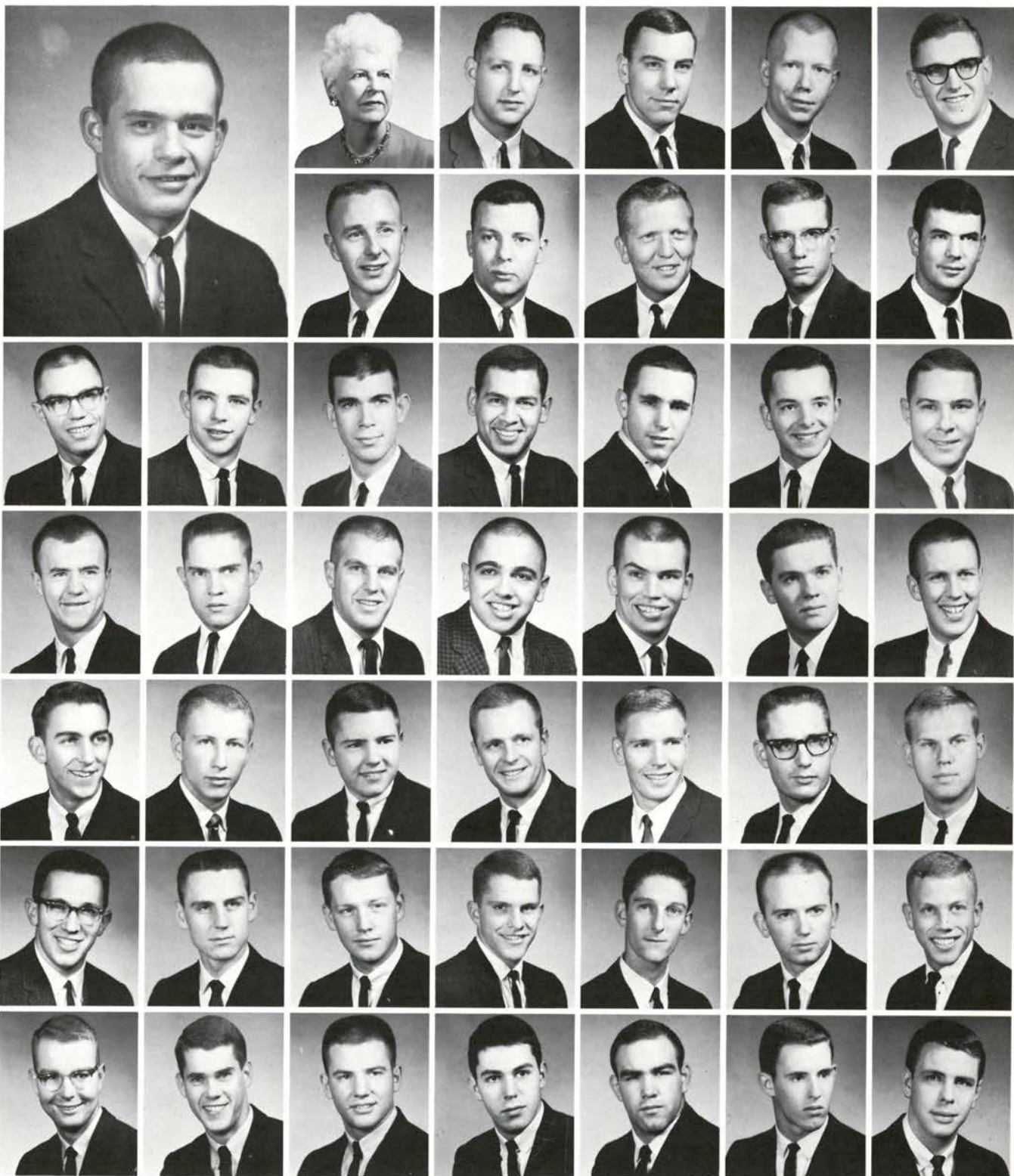



Delta Tau Delta, Delta Lambda Chapter, finished second in grades for frats, while the pledge class topped all the other pledge groups.

A few who are members and who have achieved success are Scott Thompson, sports editor of the Barometer; Pete Walz, Baro ad big-wig; Doug Coughenower, managing editor of the Beaver; John Moore, Junior Class sergeant at arms; and Dave Clark, who held the position of Freshman Class "do it all." Delts participated in varsity basketball, Rook basketball and football, track and baseball. Socially, the "French Apache" was another booming success. But then, isn't it always?

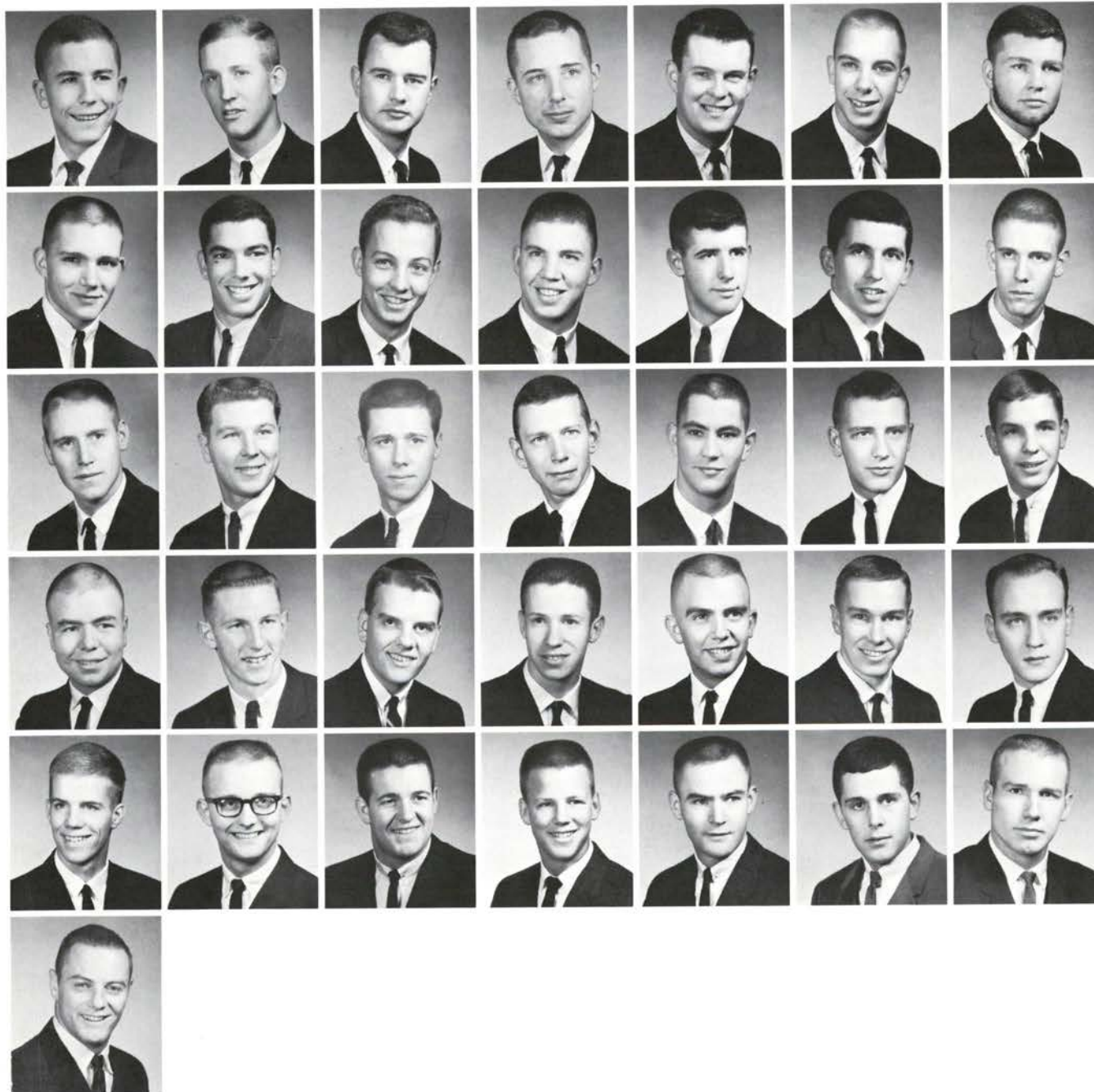

Paschall, Jack
Peyton, Kenneth
Rogers, Timothy
Thompson, Scott
Walz, Peter
Wells, Neil
White, William

Wortman, Eldon
Rothman, Randy
Class of 1966
Bigler, John
Burrison, Gene
Clark, David
Clarke, Harry
Davidson, Forbes

Deardorff, Robert
Dudley, Leland
Halverson, Dean
Hart, Roger
Jorek, Roger
Largent, Kenneth
Laird, Robert

Mecklem, Nicholas
Miller, Lindsay
Moon, Thomas
Ogborn, Elmer
Ogle, Russell
Ramberg, David
Saling, Thomas

Salzer, John
Samuelson, Walter
Shirtcliff, Ralph
Slegel, Robert
Shultz, Michael
Smith, Laurence
Strickler, Robert

Taylor, Jack

DELTA UPSILON

Delta Upsilon developed new internal programs and enlarged the scope of chapter activities in many areas of fraternal living. The social program was climaxed by the annual "Bottle Fatigue" and by the traditional "Flower Formal," in honor of the graduating seniors. DU's were found on football, rugby, tennis and swimming teams. Other familiar DU's on campus were Fred Hopper, Phi Kappa Phi; Dave Conley, Arnold Air Society; and Bruce Yarborough, Scabbard and Blade.



President
Hopper, Fred

Housemother
Takacs, Mrs. Margaret
Class of 1963
Alvord, Allan
Bayne, Robert
Beckendorf, Gerald

Clem, Lawrence
Conley, David
Crabtree, William
Dummer, David

Ellermeyer, Robert
Miranda, Frederick
Olson, Keith
Price, Charles
Rembert, Charles
Stenson, Brian

Turk, Kenneth
Class of 1964
Axelsen, Carl
Barnette, Phillip
Beach, Gary
Bettencourt, Bruce
Dickson, Barnaby

Ebersole, Steven
Francis, William
Jantze, Curtis
Mason, Curtis
Preston, Paul
Robinson, Thomas

Snyder, Gary
Stiger, Clinton
Vendetti, Allan
White, Larry
Yarborough, Bruce
Class of 1965
Beall, Thomas

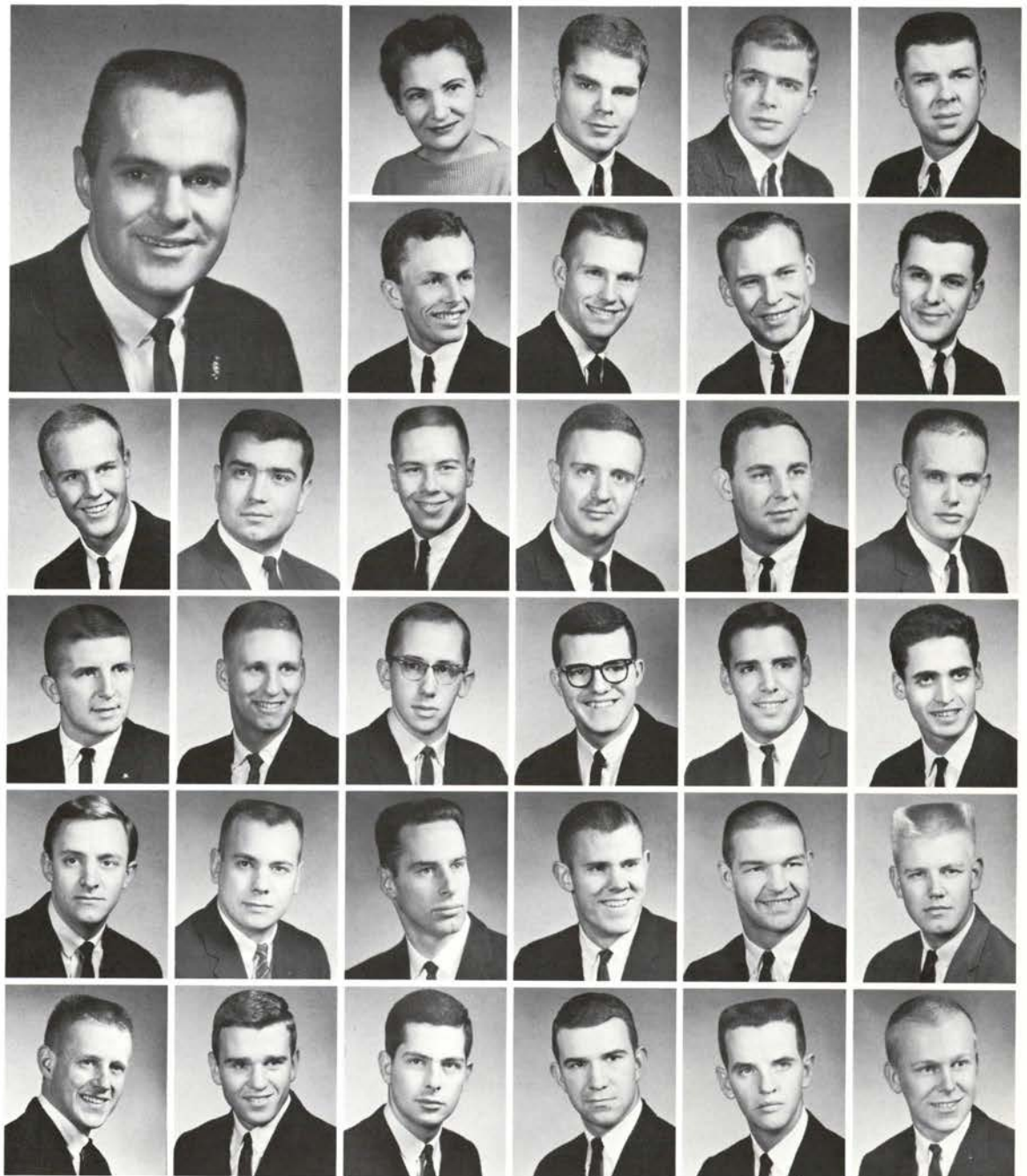

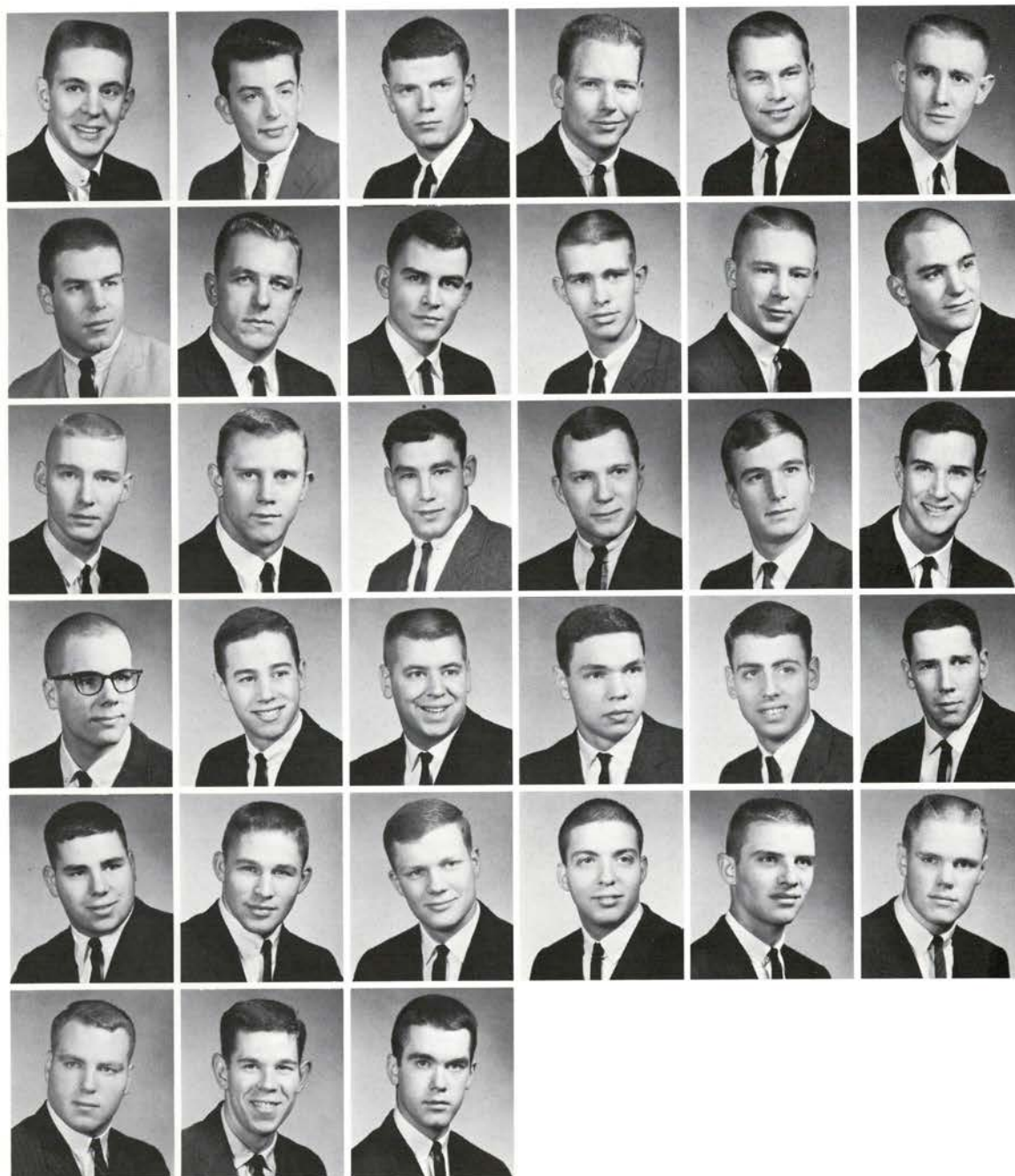

Butts, Robert
Fanning, Larry
Graham, James
Grout, George
Heaslett, David
Henderson, Herbert

Heussy, William
Husak, Stephen
McElroy, Gerald
Nielson, Gordon
Norris, Michael
Olsen, Bill

Rupp, William
Sieg, Dan
Spencer, Michael
Stever, James
Tinker, Gene
Wood, John

Wyckoff, Doug
Class of 1966
Brack, John
Davis, Kevin
Dennerline, Dale
Keortge, John
Maxwell, Edward

Mitchell, Brent
Morey, Kirk
Olson, Ronald
Phipps, Ed
Rogers, Ron
Severson, Richard

Valley, Patrick
Wilson, Robert
Wilson, Wallace

HAWTHORNE MANOR

The independents of HM opened the year with a "bang" in the form of a Western-type fireside. Fortunately, no one was "gunned down" in the course of the evening's events although various forms of gambling did take place throughout the night's festivities. Members belonging to prominent honoraries on campus were Gary Hundley, a member of Phi Kappa Phi, secretary of Tau Beta Pi and vice president of Sigma Tau; and Jim Blodgett, member of Phi Eta Sigma. Athletically, we were active in intramurals.



President
Taras, Richard

Class of 1963
Andrieu, Raymond
Corley, Roy
Dow, Wayne
Housemother
Albright, Mrs. J. B.

Hipply, David
Hundley, Gary
Ufford, Glen
Class of 1964
Allison, Dennis

Blodgett, James
Leinonen, Gil
Ramsey, Dan
Oberg, Vernen
Wingerd, Buford
Class of 1965
Bennett, Robert

Erhardt, Eugene
Fuller, Richard
Husted, Howard
Merten, Greg
Odom, Wayne
Class of 1966
Baker, Garry

Brandt, John
Campbell, John
Clendenen, Gary
Cook, Harold
Deisner, Robert
Gessford, Wayne

Goodwin, Mark
Oukrop, Roger
Philbrick, Tomas
Rhoads, Frederick
Ross, Michael

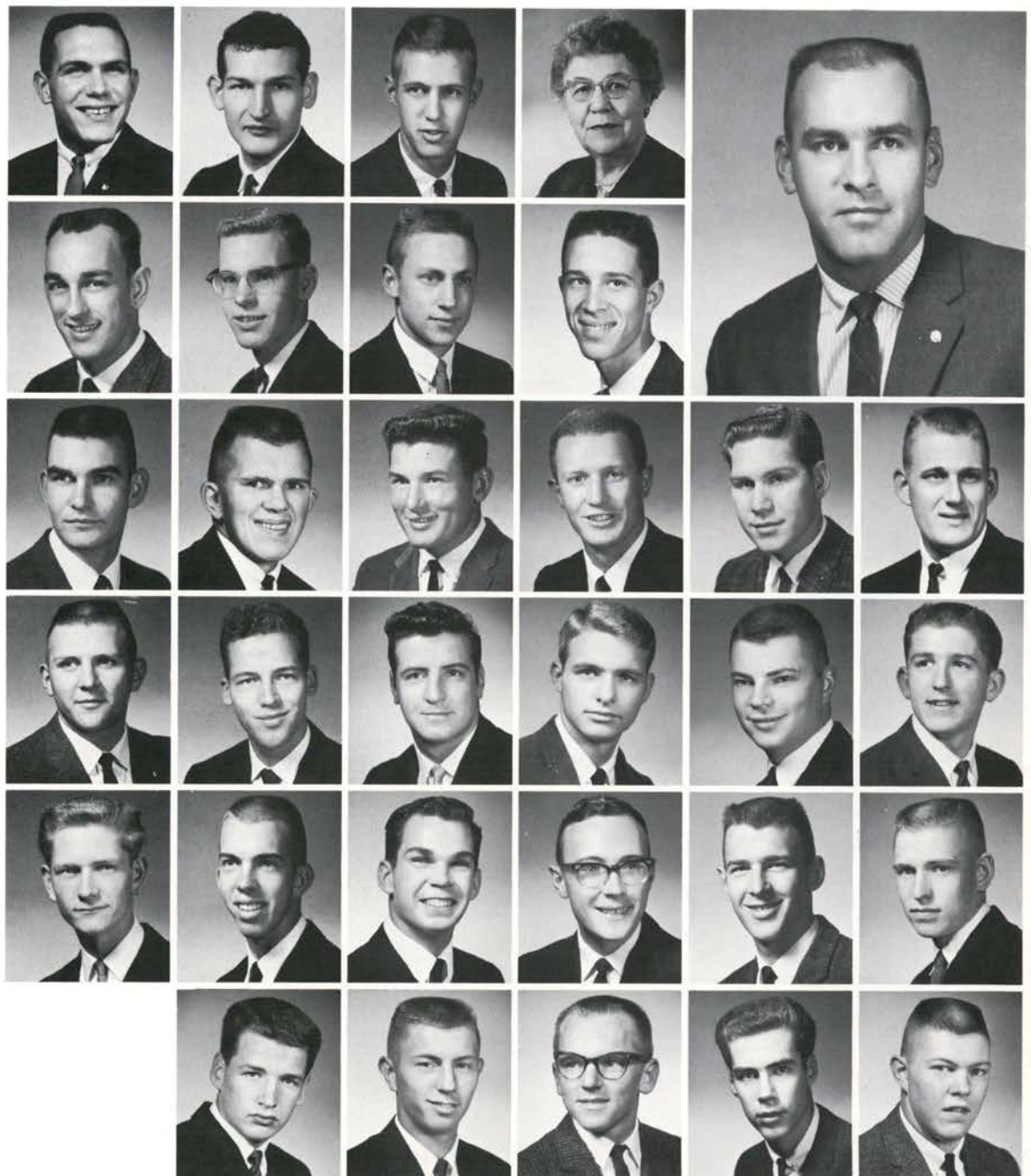

Hawley Hall

DAEG ILIX

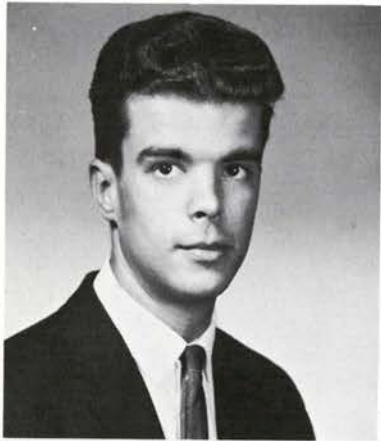

In its first year Daeg Ilix has set a tradition as being an engineers' hang-out with 16 engineers present. Not neglecting the social life the members joined many different clubs, with the Forestry Club being the most popular. Mike Koch found a prominent position on ASOSU Senate.



President
Harp, William

Housemother
Shimmin, Mrs. Alice

Class of 1963
Mason, James

Class of 1964
Boatman, Wayne
Koch, Michael
Schweitzer, David

Class of 1965
Anderson, Allen
McNeal, Roy
Reed, Richard
Reichow, Keith
Scott, James
Speyer, Robert
Williams, James

Wise, Kenneth
Class of 1966
Baker, Dee
Barry, Dennis
Biwer, Darwin
Copitzky, James
Epley, Melvin
Gipson, James

Hemshorn, Norbert
Hinrich, Terry
Keown, Michael
Larsen, Gerald
Ledgerwood, Scott
Macaulay, Gary
MacKenroth, Henry

Merwin, Clark
Owen, Kenneth
Riner, John Jr.
Runyan, Stephen
Sanders, Jack
Seward, Samuel
Shook, John

Stryker, Edwin
Thompson, Bruce
Warden, Merritt
Weir, Robert
Westbrook, John
Wilkerson, Timothy
Williams, Randolph

Wood, William

ILIX ILIX ILIX

Tri Ilix defeated the Phi Delt three games in a row for the all-school volleyball championship, adding to its already impressive collection of trophies.

There were other extracurricular activities besides intramural sports. Tri Ilix had a steak fry at Colorado Lake, several fire-sides and an exchange with Sackett C, the old residence of Tri Ilix.



Culver, Charley
President

Class of 1963
Harper, George
Hubbard, Carl
Royer, Eugene
Housemother
Shimmin, Mrs. Alice

Wiley, David
Zimmerman, Eugene
Class of 1964
Backman, George
Dornlas, Edward

Heitz, David
Johnson, David
Lancaster, Greg
Nagaki, Junior
Porter, Thomas
Sherman, Donald

Sipp, Edward
Usidame, Godwin
Class of 1965
Bailey, Allen
Burnard, Thomas
Canario, James
Hartley, Donald



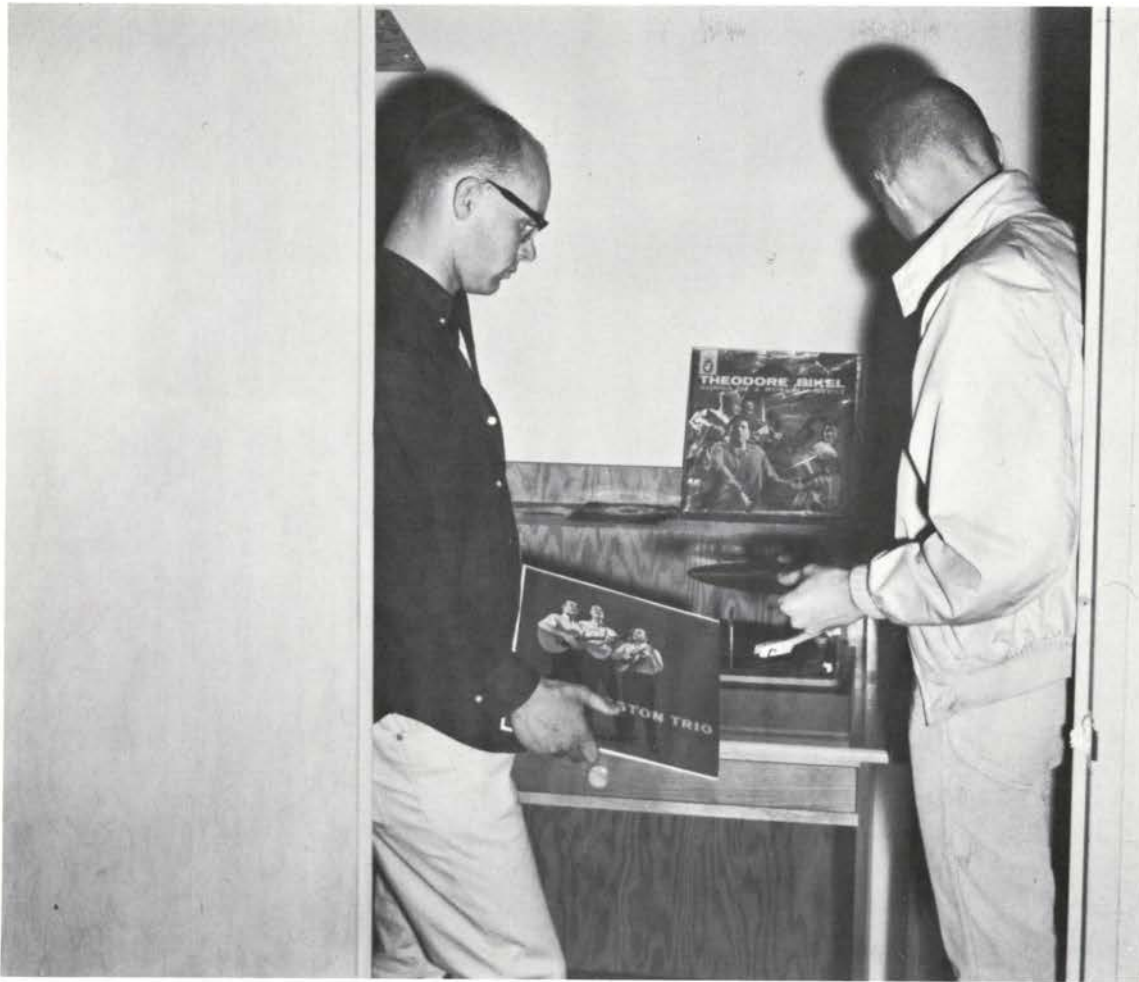

Herb, David
Hill, Norman
Hirakami, Michael
Holzmeyer, Gilbert
Knowlton, David
Kastleman, Ralph



Lee, Larry
Negri, Robert
Leedy, David
Raade, Howard
See, Thomas
Tower, Randall



Tucker, Brok
Wilson, James
Class of 1966
Boeke, Roger
Carstensen, Richard
Caster, Chester
Cronk, Michael



Down, Richard
Harle, David
Kohnke, Wash
Pierce, James
Sommerfeldt, L.

YAR ILIX THORN

Who are the men of Yar Ilix Thorn? No one is sure, but Mrs. Shimmin, their housemother, remembers them as a group of guys who hauled 500 pounds of loose hay in the elevator every Friday afternoon for firesides. The people near campus remember them by their midnight raids, the results of which helped to decorate their firesides with squash (suspiciously looking like pumpkins in the dark) and Christmas trees.

West Hall saw them playing tackle football games in the mud basin beside the Mall, while the girls of 3rd short West remember them by a broken dump truck which wasn't in the noise parade. Only the bravest of the hall maids ever ventured to acquaint themselves with this area of the dorm because of the continual card games and the carpet of cigarette butts on the floor. Of their many outstanding individuals they mention none, although they wish they could.

President
Gillespie, Clinton

Class of 1963
Fischer, Thomas
Massey, Thomas
Perigo, Clifford
Shimmin, Mrs. Alice
Hostess

Class of 1964
Elwell, Clark
Lau, Henry
Rathburn, Carl
Rietze, Richard

Shepard, Gerald
Class of 1965
Bean, William
Dayton, John
Darcy, Mike
Dix, Stewart
Hadley, Chris

Hilt, Barry
Hubbard, Will
Hirakami, Michael
May, Paul
Messner, William
Will, James

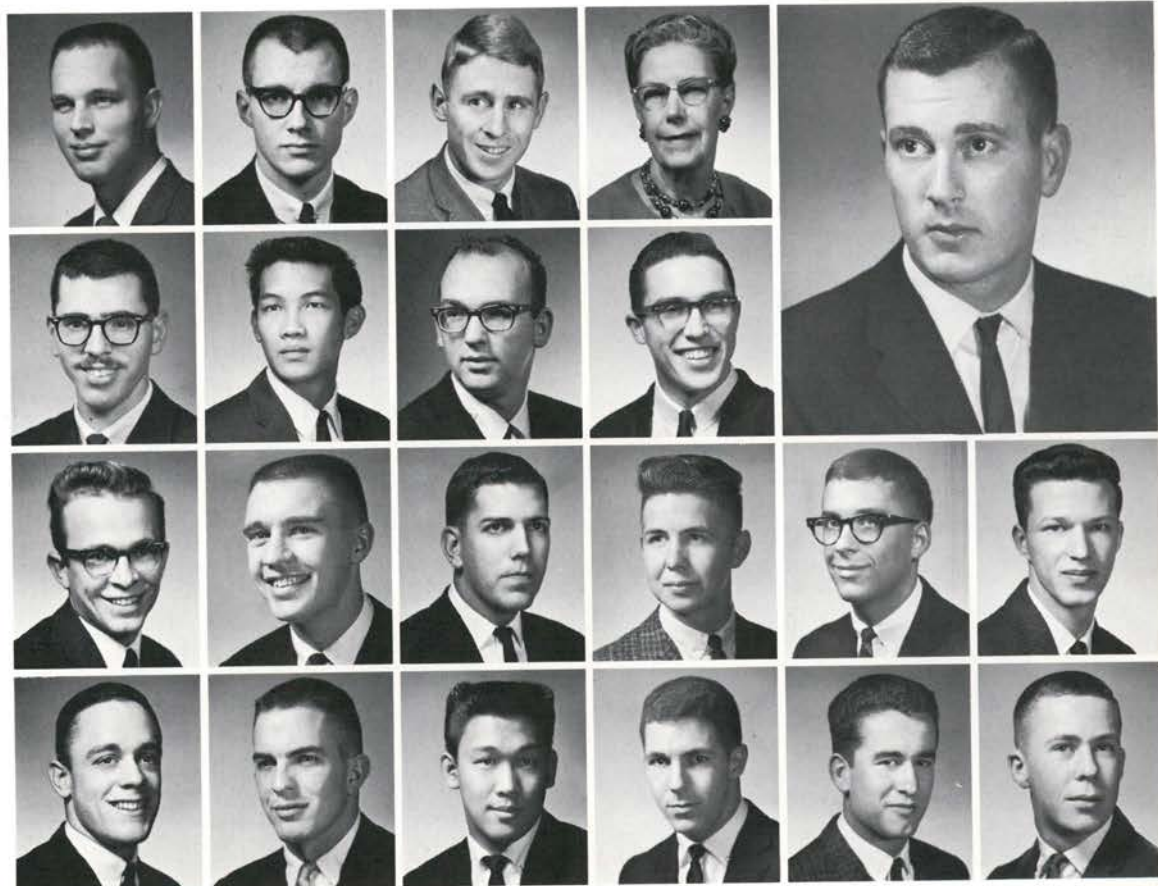



Class of 1966
 Adamson, Larry
 Anthony, James
 Bellock, Thomas
 Dryden, Barry
 Elmer, Bruce
 Freeman, Gary

Goetz, David
 Hagerty, Thomas
 Huey, Douglas
 Kang, Alan
 Lau, Denis
 Lawhead, Frank

Levin, Michael
 Light, Jim
 Moss, Ned
 Nichimoto, Roy
 Pierce, James
 Parnell, Edwin

Ross, Dick
 Rosengren, Paul
 Wright, Richard
 Yaden, Boyd
 Yokota, Roger

NAUD ILIX

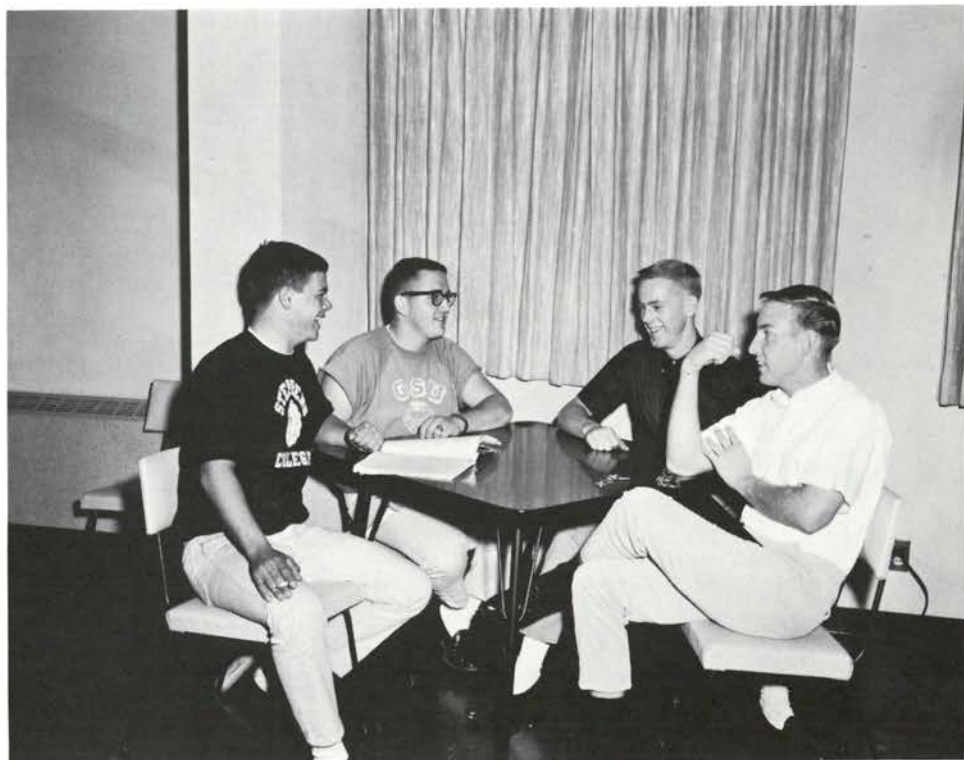

President
Bemis, Gerry

Gregg, Phil
MacLeod, Gerry
Strahm, Rodney
Housemother
Shimmin, Mrs. Alice



Bean, Bill
Emmons, Dennis
Haxby, James
Quinn, Robert



Schare, Rodney
Schmidt, James
Strahm, Gary
Vennery, Peter
Barcroft, David
Boucher, Lawrence



Jordan, David
Fletcher, Loren
Gee, Raymond
Hanneman, Brian
Tekola, Arthur
Johnston, Jim

Naud Ilix became the new occupants of the Hawley Penthouse this year. Several individuals were found on the sports scene. Rich Koeper and Dave Downey played varsity football. Rick Whelan was a starter on the Rook Basketball team. Also in the spotlight was Phil Gregg, Phi Kappa Phi, Blue Key, chairman of the ASOSU Higher Education Committee.



Kilpatrick, Robert
Livermore, Nicky
Marsh, Fred
Miller, Gordon
Nash, Anthony
Ang, Phillip
Pancoast, Loren

Schalde, John
Sckavone, Robert
Starr, Allan
Takemoto, Wayne
Class of 1966
Baumann, Fred
Brown, David
Chock, Jan

Edwards, Dale
Estes, Mike
Goble, David
Inman, Rod
Lanston, Frederick
Millard, Terry
McCall, Jimmy

Mekkers, Douglas
Patterson, Bruce
Seeley, Ronald
Sturgess, Jonathon
Welty, Robert
Yunker, Robert

SIGEL TYR ILIX

As a new club on campus this year the men of Sigel Tyr Ilix were somewhat unfamiliar with some of the campus activities, but they soon joined in and were active athletically in intramural sports and socially with many exchanges and firesides. The happy atmosphere of the club was promoted by many friendly tubbings and fun-filled water fights.

Outstanding members were Cliff Watkins and Larry Richards, Rook football; Bob Baker, varsity swimming; and Mike Walker, Rook wrestling. The members were active in the Homecoming sign contest, which was won by Hawley Hall.

President
Alton, Robert

Class of 1963
Inman, John
Class of 1964
Cockburn, Thomas
Colonna, Robert
Ingram, Dean

Kelly, Gerald
Miaullis, John
Miller, LeRoy
Shields, Basil

Thode, Walter
Class of 1965
Bruffett, James
Gilbert, Robert
Ivey, Edwin
Johnson, Larry
Johnson, Robert

Roland, Ralph
Schaffer, Samuel Jr.
Tresidder, Kent
Smith, Paul
Wilcox, Tim
Waggonner, Monty

Class of 1966
Adamson, Jerry
Amerman, Gary
Barney, T.
Berkey, Richard
Brandon, Jeffery
Carter, David

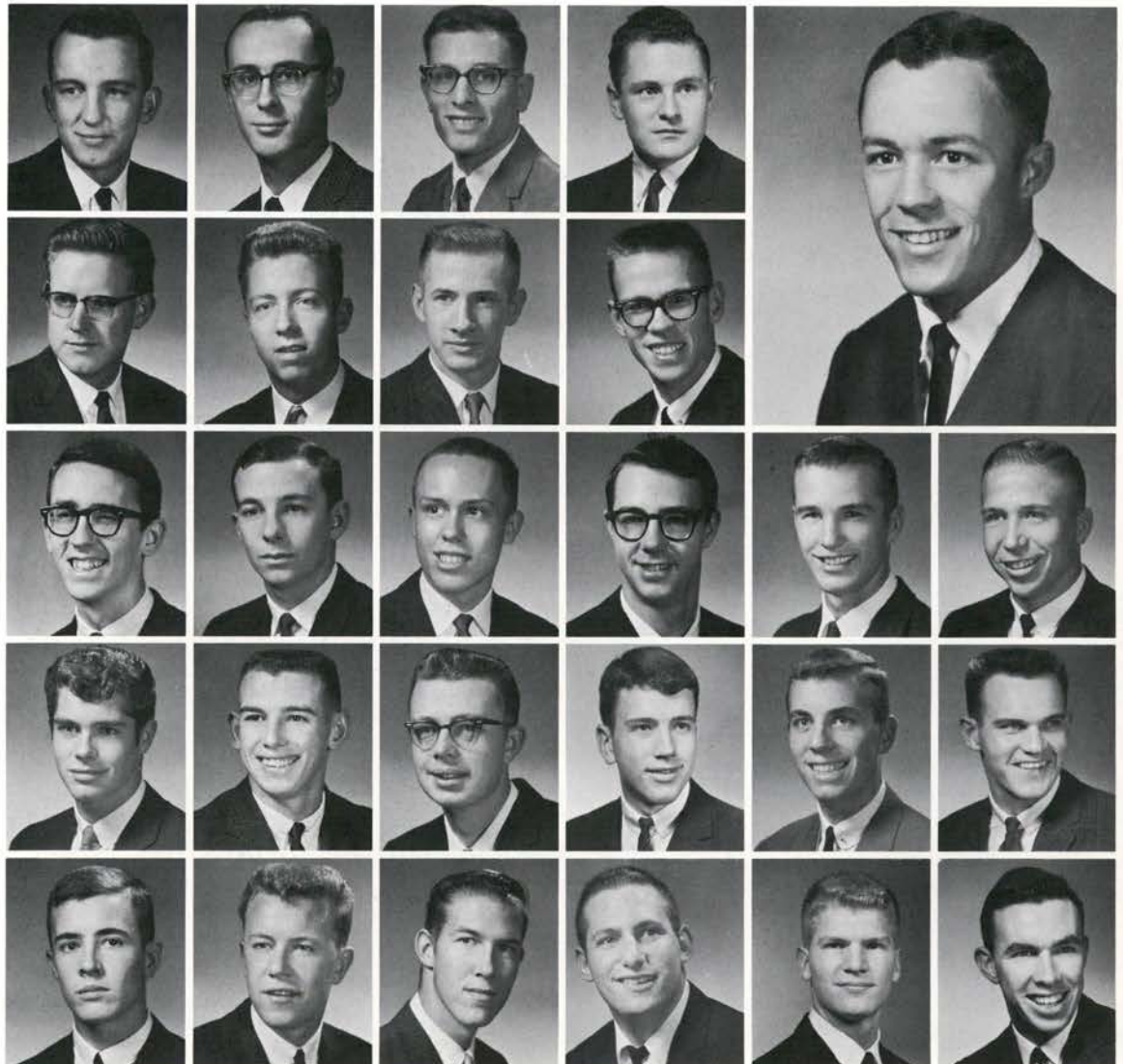

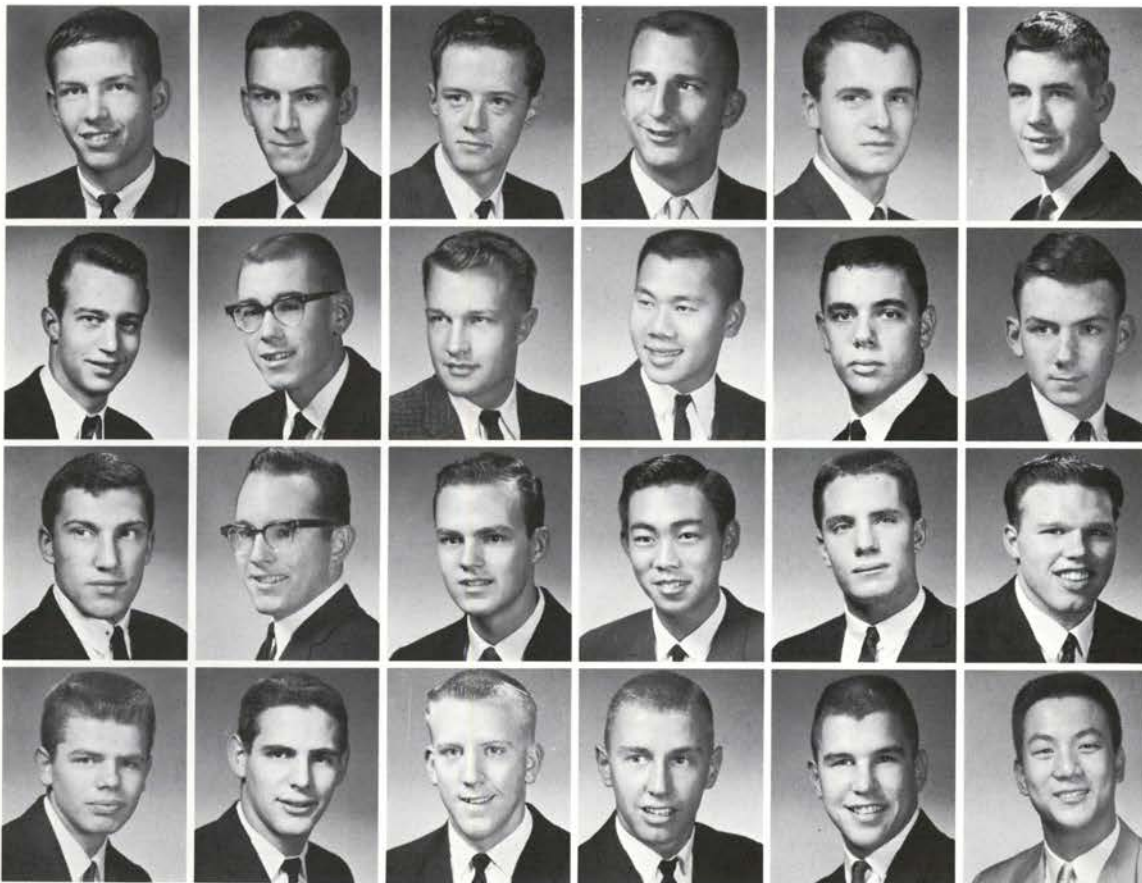

Christensen, David
Clouse, John
Daggett, Kenneth
Eisenman, Roland
Freitag, John
Glover, Dean

Hancock, Ted
Hammer, John
Herrala, James
Huey, San
Kirk, Dennis
Landsburg, George

MacInnes, John
McNeley, James
McWilliams, John
Michimoto, Michael
Miller, John
Molloy, David

Morris, Larry
Perkins, Charles
Reynolds, Gary
Vandergaw, Dale
Walker, Michael
Wong, Roger

HECKART LODGE

Heckart kicked off the year with participation in campus events, intramural sports, sanctioned social activities and unsanctioned social activities. The crash of bar bells and bodies was heard as varsity wrestlers Steve Hashimoto and Steve Strader prepared for their matches.

Study conditions were better than usual and a little quieter than the average train station. Consequently, grades, although not of Phi Kappa Phi variety, were high enough to keep social activities among the sanctioned activities.



President
Kralman, Larry

Housemother
Smith, Mrs. William
Class of 1963
Anderson, John
Langhoff, Gilbert
Lewis, William

Marks, Darrell
Schoonmaker, Warren
Woodford, Gene
Thrush, Robert

Class of 1964
Becker, James
Bishop, Donald
Black, John
Emery, James
Harris, Clifford
Hatten, Greg

Lindland, Gary
Low, Peter
McGreer, Kelly
Merrill, Nicholas
Morehouse, Marion
Palmer, Ronald

Peterson, Wade
Siegmund, Louis
Smith, Lawrence
VanSchoiack, Michael

Class of 1965
Buchholz, Gary
Commons, Gary

Douthit, Gordon
Holstad, Jack
Hubbard, William
Kemp, Michael
Marion, Richard

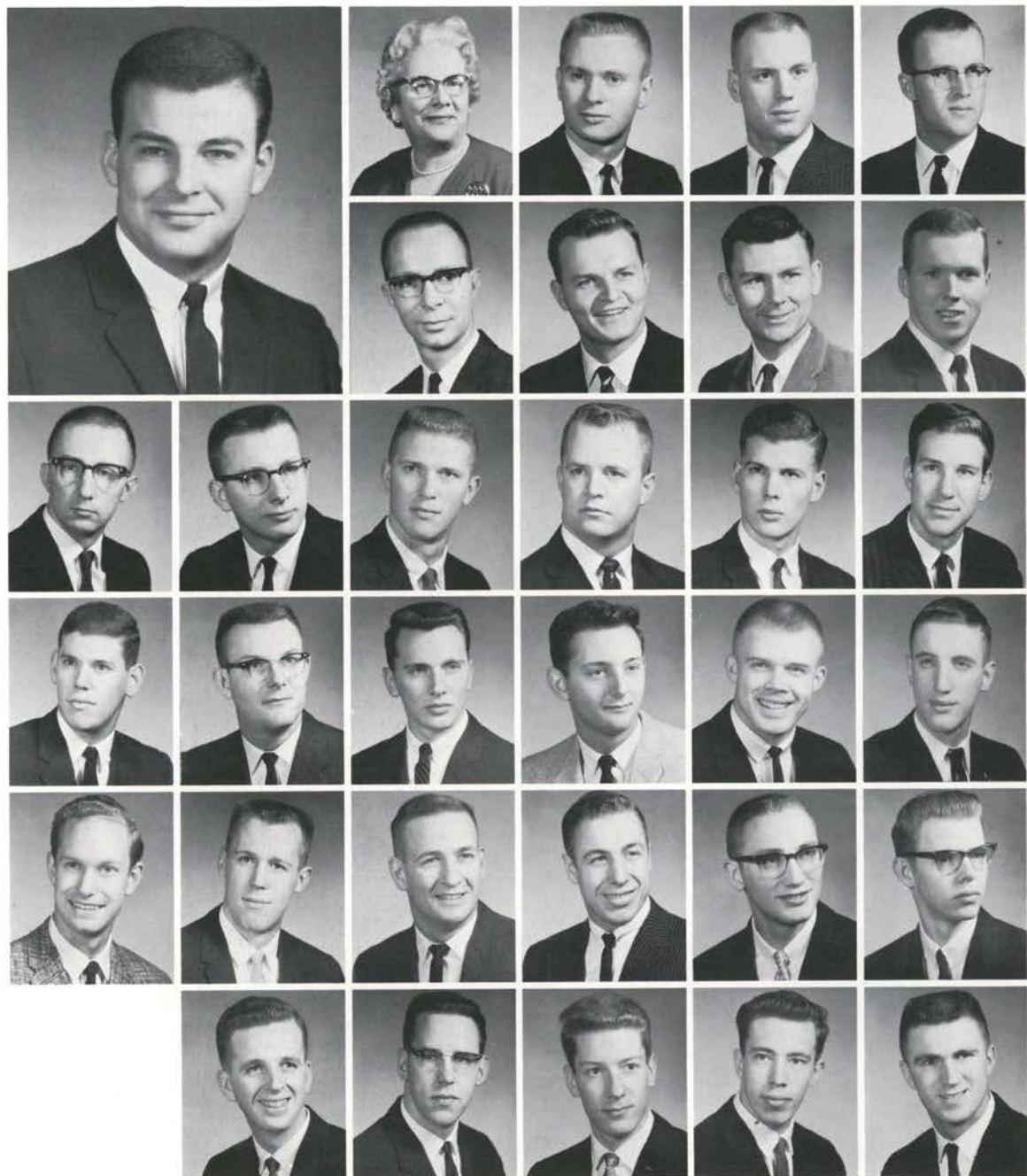



Packard, John
Partis, Don
Perry, Rod
Sachtjen, James
Scott, Barry
Tolls, Terry



VanDevender, Neal
Class of 1966
Campbell, Jeffry
Clark, Donald
Clevenger, John
Fawbush, Wayne
Folston, Larry



Hanna, Roger
Layman, Philip
Mercer, Alfred
Symons, Richard
Yoder, Richard

KAPPA DELTA RHO



When the KDR's came back to school this year, they cleaned out their closets, and in so doing, they found many souvenirs. First to come out were several dinosaurs and saber-toothed tigers from the pledge costume dance, "Stone Age Stomp."

Dusting off ribbons and stripes revealed that Mike Peterson was Scabbard and Blade president, and Ken Anderson joined him in the organization. While hanging up plaques and certificates, it was discovered that Erol Kirayoglu had been selected the outstanding sophomore in mechanical engineering and was presented the R. E. Cummings Award for the outstanding sophomore scholastically. Kirayoglu was also active in Tau Beta Pi, and Art Deardorff was a member of Pi Tau Sigma.

President
Peterson, Michael

Housemother
Grenfell, Lottie

Class of 1963
Andrews, Robert
Butler, Alvin
Gilkison, Dennis
Hart, Charles

Irving, John
Marlin, Richard
Meredith, Richard
Meyer, Gene
Montgomery, David

Nelson, Delbert
Schoen, Paul
Tanner, Kenneth
Class of 1964
Anderson, Kenneth
Brown, Stuart
Deardorff, Arthur
Emerick, Charles

Gentemann, Phil
Griffith, Gary
Hansen, John
Hite, Terry
Hobdy, Robert
Kroening, Roger
Livingston, Richard

McCann, William
McClellan, Howard
McGinnis, Kenneth
Ott, William
Pemberton, Marvin
Radloff, Marvin
Sandoz, Dennis

Stanley, Robert
West, Robert



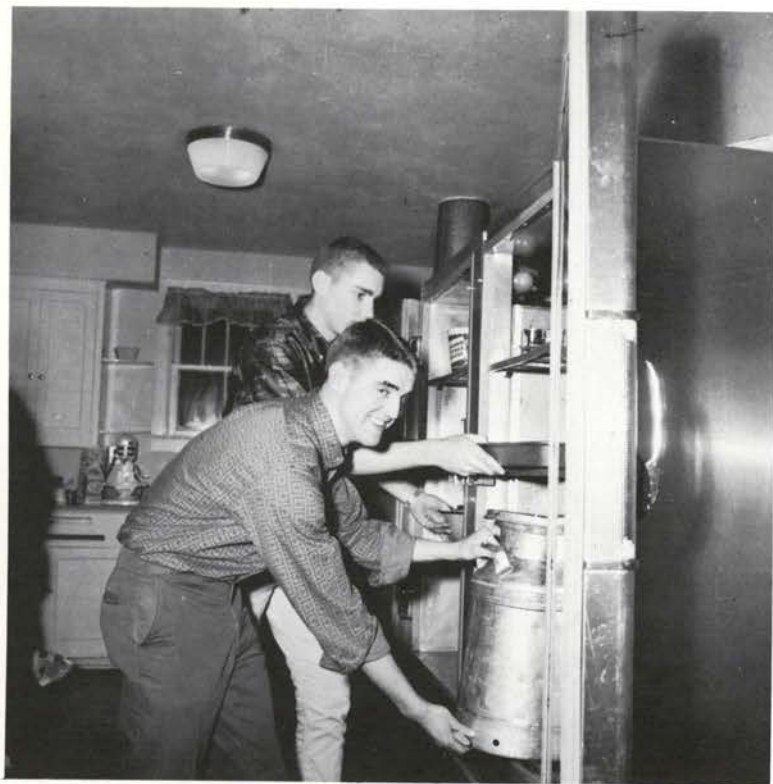

Zimmer, George
Class of 1965
 Anderson, Ernie
 Baker, Richard
 Collins, Larry
 Galusha, Glenn
 Geil, William

Hansen, David
 Hart, Henry
 Holliday, Dennis
 Powell, Danny
 Raudsep, John
 Read, Robert

Sandstrom, Kenneth
 Shelley, Robert
 Sisson, Richard
 Stickel, Norman
Class of 1966
 Barrett, William
 Canham, Clark

Davis, Steve
 Dewey, Robert
 Dodson, Raymond
 Drinkwater, Jay
 French, Robert
 Hoffert, Alex

Madison, John
 Meadows, Dennis
 Richardson, Terry
 Roberts, Clarence
 Singer, Steven
 Springer, Larry

KAPPA SIGMA



President
Paup, David

Housemother
Bonson, Mrs. Rose
Graduate Student
Johnson, Ron
Class of 1963
Burrell, John
Cram, Don
Dudley, Jerry

Erickson, Ralph
Harper, John
McCullough, Pat
Oliva, Steve
Patterson, Glenn

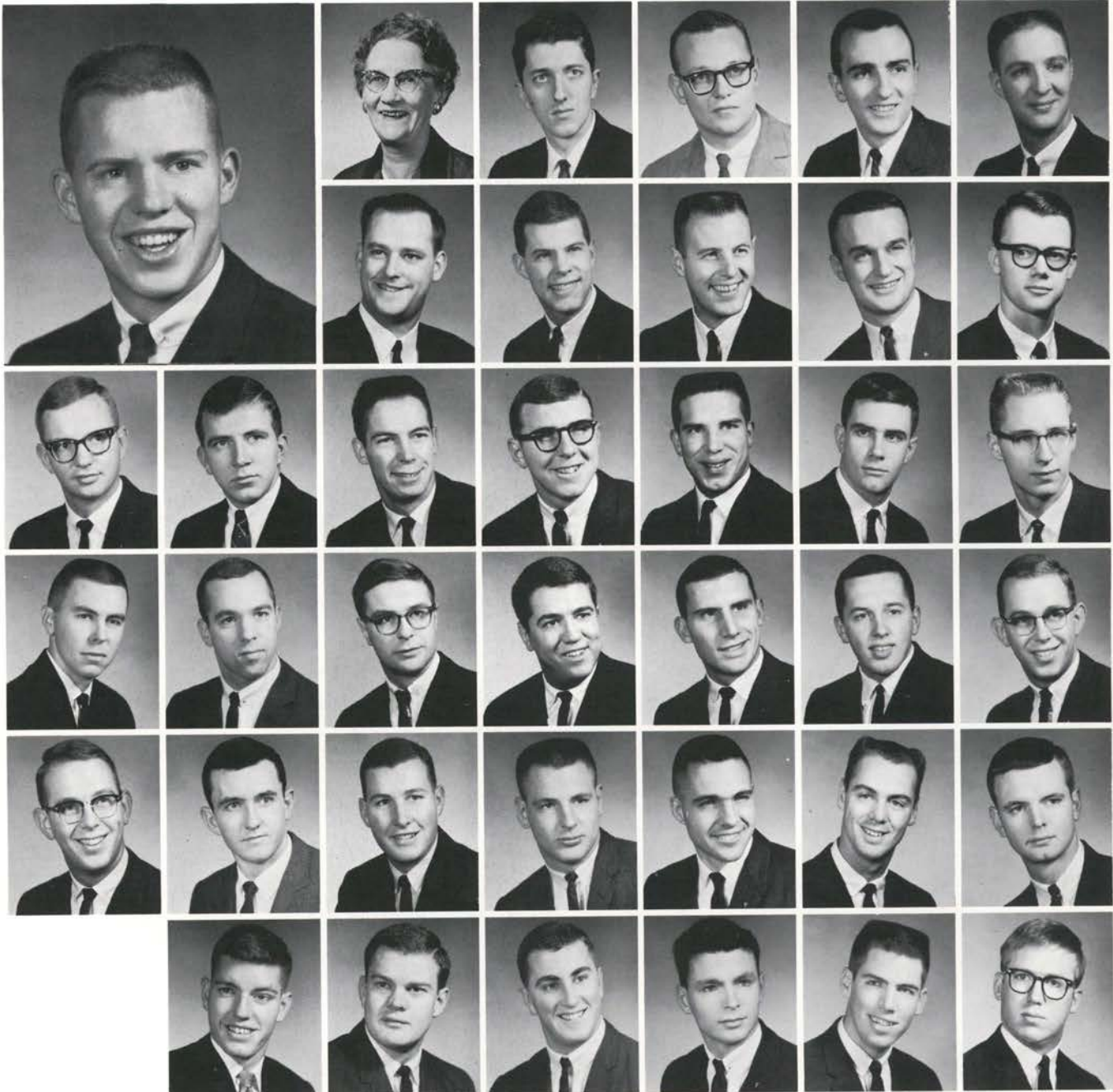

Seppa, Dick
Tennant, Dave
Wells, Mike
Class of 1964
Baldwin, Jim
Bellingham, Doug
Caster, John
Chalfan, Larry

Cordano, Bill
Crop, Roland
Custer, Bob
Dauenhauer, Paul
Dunst, Larry
Ells, Bob
Ells, Dave

Ells, Mike
Everhart, Chuck
Giottonini, Lou
Givens, John
Hinshorne, Tom
Jennings, Mick
Martin, Stan

Paasch, Phil
Patchin, Ted
Class of 1965
Aiken, Ted
Beck, Ken
Clemons, Gordon
Cowan, Jeff



With a good "dirty rush" program, the cream of the crop appeared at 354 25th Street this year. Tommy Prothro had a couple of his Liberty Bowl animals caged at the K-Sig house. Running the show on campus from the house were Mike Sweeney, Freshman Class treasurer; Bruce Hamilton, Sophomore Class prexy; Tom Hinthorne, forestry senator; and Lou Giottonini, Sophomore Cotillion chairman. The Kappa Sigs held down their social events to the bigger ones, the Pledge Breakfast and the house drunks (dances) to mention a couple.

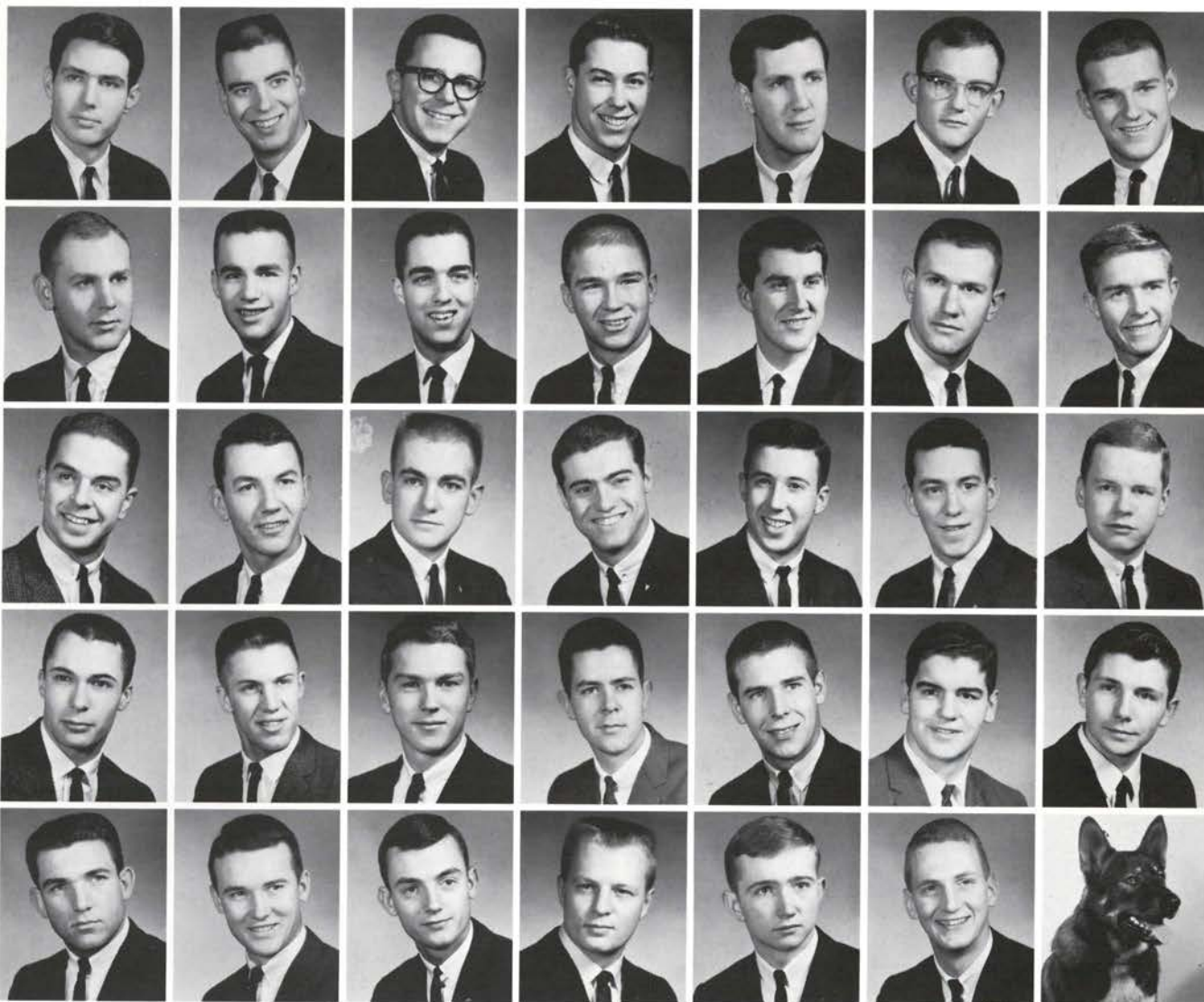

Crews, Rich
Furer, Bob
Gjovik, Ken
Hamilton, Bruce
Hutchins, John
Johnson, Jerry
Keep, Bill

Korepta, Gary
Miller, Jim
Miller, John
Myers, Ed
Retzer, Bill
Roberts, Don
Simpson, Ron

Tanner, John
Wilson, Bill
Class of 1966
Anderson, Maurice
Baker, Mike
Buchanan, Craig
Dignan, Dennis
Downing, Dennis

Maginnis, Bill
Mallory, Mike
Malmedal, Rolf
Maupin, Dave
Myers, Cliff
Nelms, Phil
Palmberg, Dave

Patterson, Jim
Porter, John
Rosen, John
Seppa, Ken
Small, Bill
Sweeney, Mike
Mascot
"Chena"

LAMBDA CHI ALPHA

Major interests of Lambda Chi included scholastic achievement, athletics and social activities, but not necessarily in that order. "The Tomb," fall term house dance, was destined to doom as three riot squad officers suddenly emerged and terminated the affair. Roy Jones, 6' 11" member of the football team, was held on charges of resisting an officer when he could not fit himself into the back seat of the police car, a Volkswagen. Dale Westerberg, a member of Phi Eta Sigma, persuaded the officers into dropping charges against Jones.



President
Grant, Ronald

Housemother
Mares, Mrs. Lillian
Class of 1963
Barber, David
Brady, John
Jones, Roy

McLennan, Norman
Wood, James
Class of 1964
Tschan, Robert
Wilson, John

Class of 1965
Jager, Merle
Westerberg, Dale
Class of 1966
Barney, Bruce
Bryant, Geoffery
Davis, Bruce
Gwinn, Michael

Martin, Landon
Tanimoto, Alan

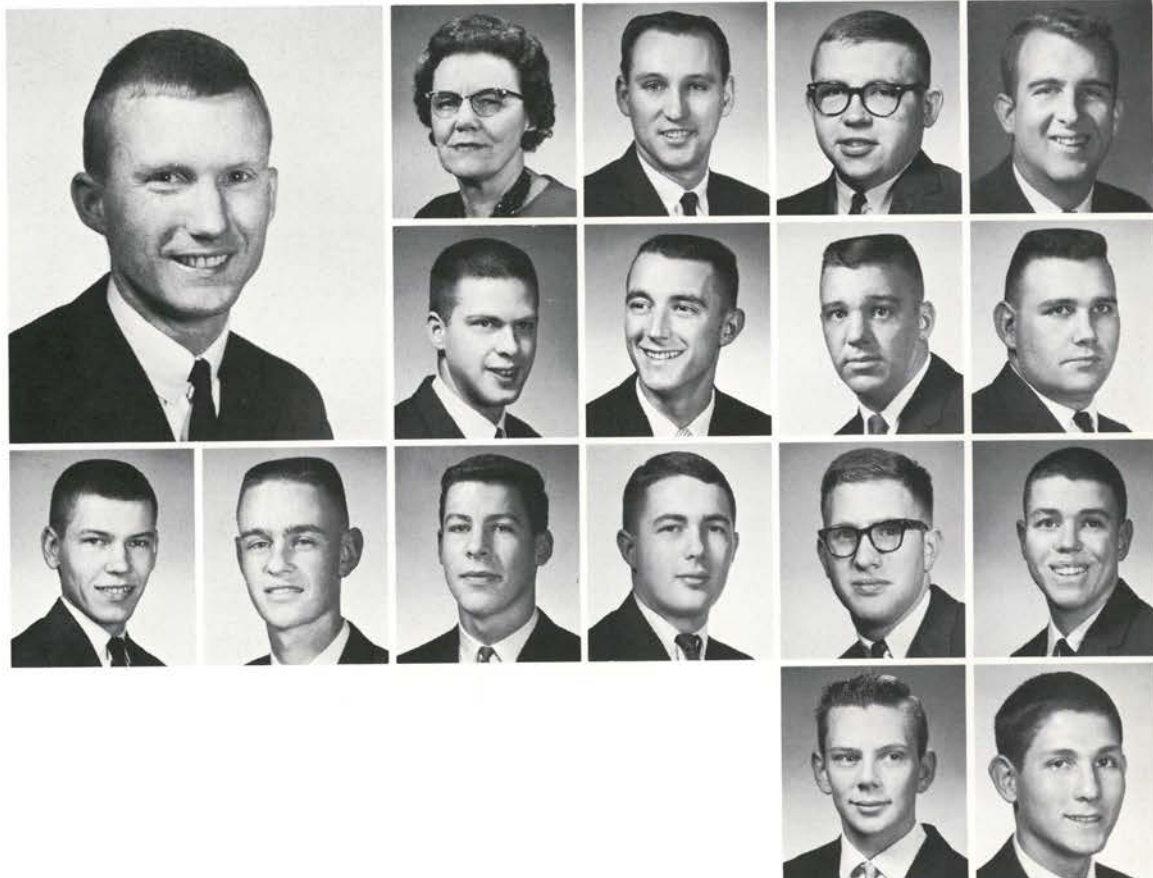

PHI KAPPA TAU

Phi Kappa Tau (OSU)—Led by men such as Bob Steele, Fred Sterk and Larry Ross, the members, combined with a large pledge class, carried the Phi Tau's through another successful year. Steele was initiated into Phi Kappa Phi while continuing his membership in Scabard and Blade. Sterk was chosen president of the OSU Rowing Club, and Ross was elected vice president of IFC.



President
Ross, Larry
Housemother
Burkhart, Mrs. Myrle



Graduate Student
Evans, David
Class of 1963
Chastaine, Alan
Hamstreet, John
Hytowitz, Robert
Jarvis, Paul



North, Raymond
Seelye, Norman
Steele, Robert
Sterk, Fredrick
Class of 1964
Curtis, Paul
Partin, Richard
Jackson, Conrad



Class of 1965
Bellinger, Larry
Christensen, Dale
Cohon, Richard
Cooper, James
DeChent, William
Fairbrother, Lynn
Hartley, Dale



Koehler, David
Marcum, Joseph
McCadden, Michael
Montgomery, Fred
Morris, Don
Shankland, David
Smith, Ben



Underwood, Steven
Wheeler, Herb
Yerian, Richard
Class of 1966
Campbell, Rick
Combs, Robert
Eyman, William
Haecker, David



Hector, Carl
Holm, Robert
Huseby, John
Kimball, David
Oxman, Harvey
Pattison, A. Kerry
Worcester, J. Sid

PHI DELTA THETA



President
Demorest, Harry

Housemother
Dyer, Madeline
Class of 1963
Ankerson, Tim
Asta, Ron

Ballin, Bob
Baker, Robert
Baker, Terry

Beach, Dave
Brooks, Rich
Dully, Michael
De Bisschop, Dick
Goforth, Pete

Hill, Fritz
McLaughlin, Ed
Mazzocco, Felix
Martin, Collins
Roehm, Jeff

Roehm, Jim
Rossi, Gary
Whittenburg, Jim
Young, Virgil
Class of 1964
Black, Tom

Cole, Warren
Dunn, Bob
Eichworth, Larry

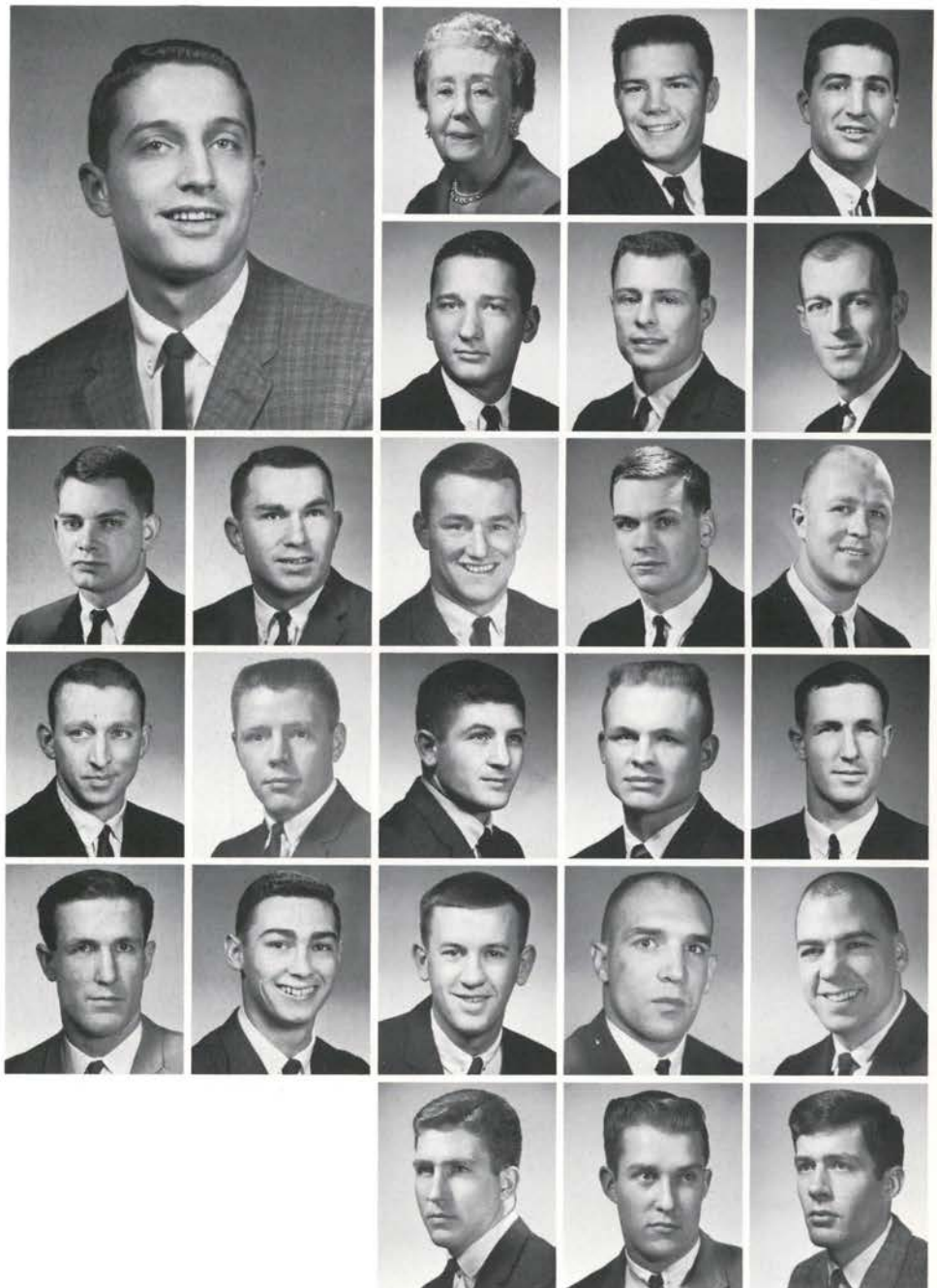



Terry Baker lives at the Phi Delta Theta house. Need we say more?

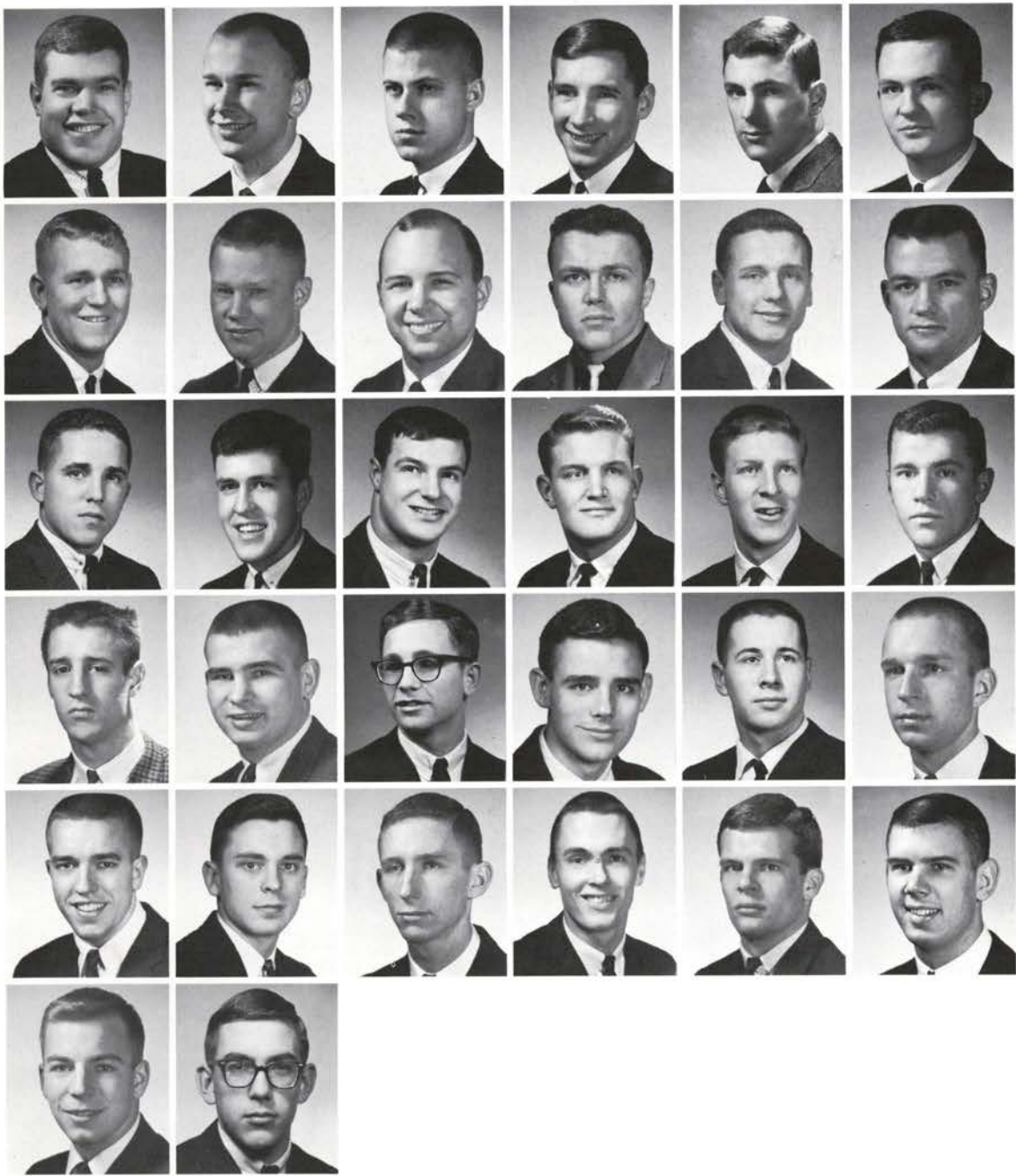

Nelson, Rick
Noles, Jeff
Shillito, Doug
Southam, Jim
Weber, Hal
Weist, Rich

Class of 1965
Alto, John
Anderson, Jon
Cornell, Steve
Griffith, Andy
Hussey, Thomas
Kline, Dan

Lambert, Steve
Martin, Tom
McDougal, Doug
Miller, Scott
Peters, Frank
Queen, Gordon

Smith, Wylie
Waverly, Mike
Williams, Jim
Class of 1966
Armstrong, Chuck
Dunham, Mike
Goforth, Stu

Haley, Tom
Handel, Robin
Lee, Dave
Lumby, Butch
Osmer, Tim
Roberts, Bruce

Weed, Bill
Welch, Don

PHI GAMMA DELTA

It was another big year at the "Fiji" house. On campus Mike Lucas was in Blue Key and ADS; Paul Schanno was MU Rally Committee chairman; Bob Bomengen was Rook Bonfire chairman and Rook rally member.

Jim and Al Funston bolstered the OSU football team. Three brothers played on the varsity baseball team. The Fiji's were well represented on the Rook football, basketball, track and baseball teams.



Housemanager
Clark, K. Larry

Housemother
Anderson, Mrs. G.
Class of 1963
Bailey, Robert
Demaria, Steven
Lucas, Michael

McIntire, Gaylon
McKinley, William
Muller, Thomas
Nelson, William

Schanno, Delaney
Wellman, James
Wildish, Gary
Class of 1964
Albright, Richard
Basgen, Thomas
Eilers, Michael

Geiger, John
Heil, Jerry
Lorson, Phillip
Loughmiller, Bert
Schmidt, Gilbert
Stevens, Rodney

Trout, Robert
Tuerck, Oscar
Wilhelm, Robert
Olson, Steve
Class of 1965
Aikman, Lynn
Bristol, William



FIJI

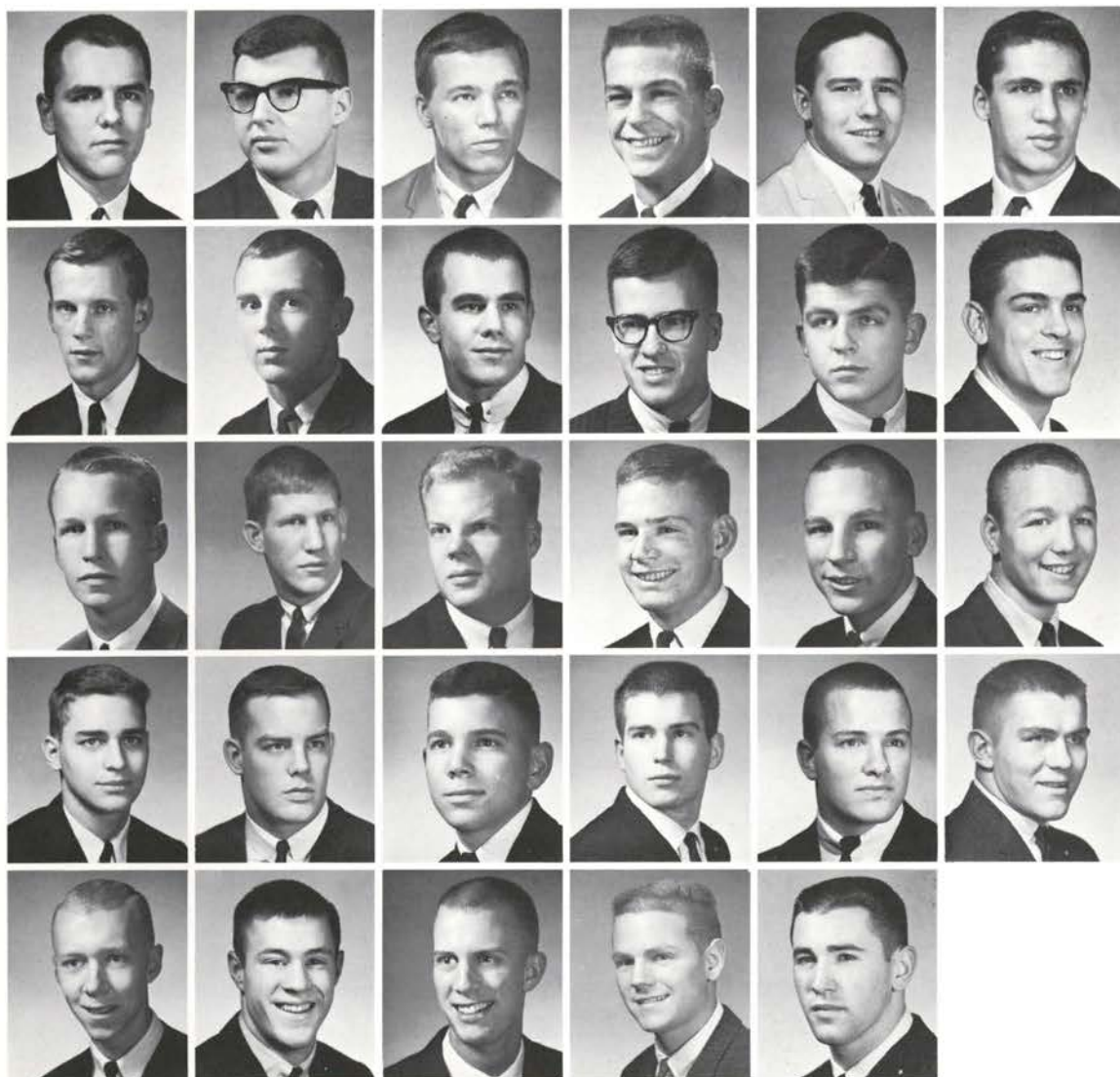
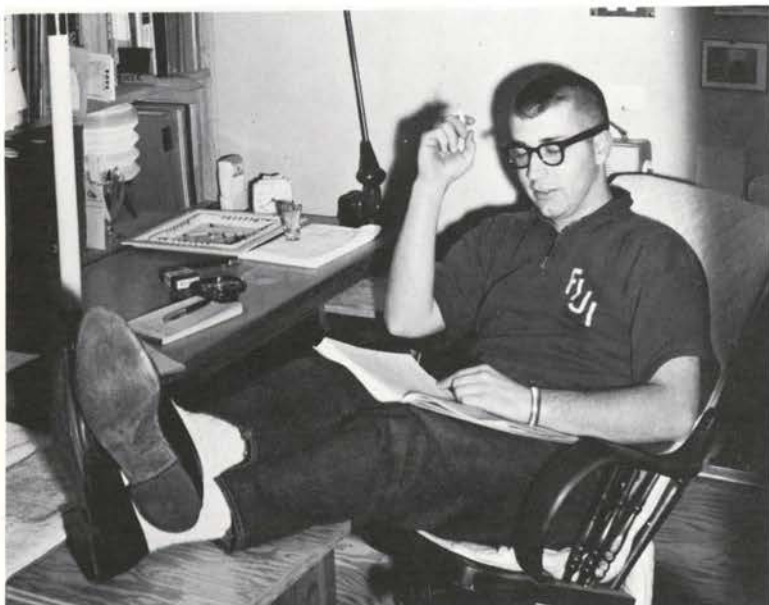

Clark, Frank
Davis, Frank
Enna, Ronald
Hammack, Jon
Himmel, Richard
Losner, Mike

Seven, James
Strahl, Douglas
Veit, Robert
Zurcher, Peter
Class of 1966
Bayley, Harold
Bailey, Ken

Bomengen, Robert
Benton, Terry
Carlin, Lonnie
DeCoss, Mike
Durbin, Gerald
Harpster, Jerry

Heltzel, James
Hoffman, Robert
Hubler, Mike
Mercer, James
Neilson, Thomas
Stellmacher, William

Streb, Forrest
Tippit, James
Virtiska, Steve
Walker, Colin
Zachor, Jim

PHI KAPPA PSI

The year saw numerous honors bestowed upon the Phi Psi's. Not once did we go on pro! And for those of you who have read accounts of our spring term house dance, the "Skid Row Squeeze," which was held at Seaside last year, you can see the significance of the aforementioned honor.

Our campus heroes were led by Jerry "Mustard Chin" Musselman, senior class president. Jim Crabtree was a member of Scabbard & Blade, while Mason "Gorgo" Fries held down a heavyweight position on the varsity wrestling team. Kim Finch and Veeder South wore straps for varsity baseball. All Phi Psi intramural teams were overly successful. The football team won the IFC championship, only to be disqualified for underhanded tactics.



President
Murray, Phillip

Housemother
Guth, Elen
Class of 1963
Bull, Jack
Cannon, Dale
Crabtree, Donald

Diment, Paul
Eberlein, Neal
Johnson, Keith
Kortge, Michael

Milne, Tom
Musselman, Gerald
Smith, Larry
Class of 1964
Wilmarth, Dave
Condit, Douglas
Driver, Richard

Eilertson, Sid
Hubbard, Jim
Kay, Ron
Millikin, Mike
Tucker, Kirk
Ward, Bob

Class of 1965
Bliss, Larry
Bubenik, Mark
Cannon, Merle
Chambers, Maynard
Cockrell, Ross
Dickinson, Toby

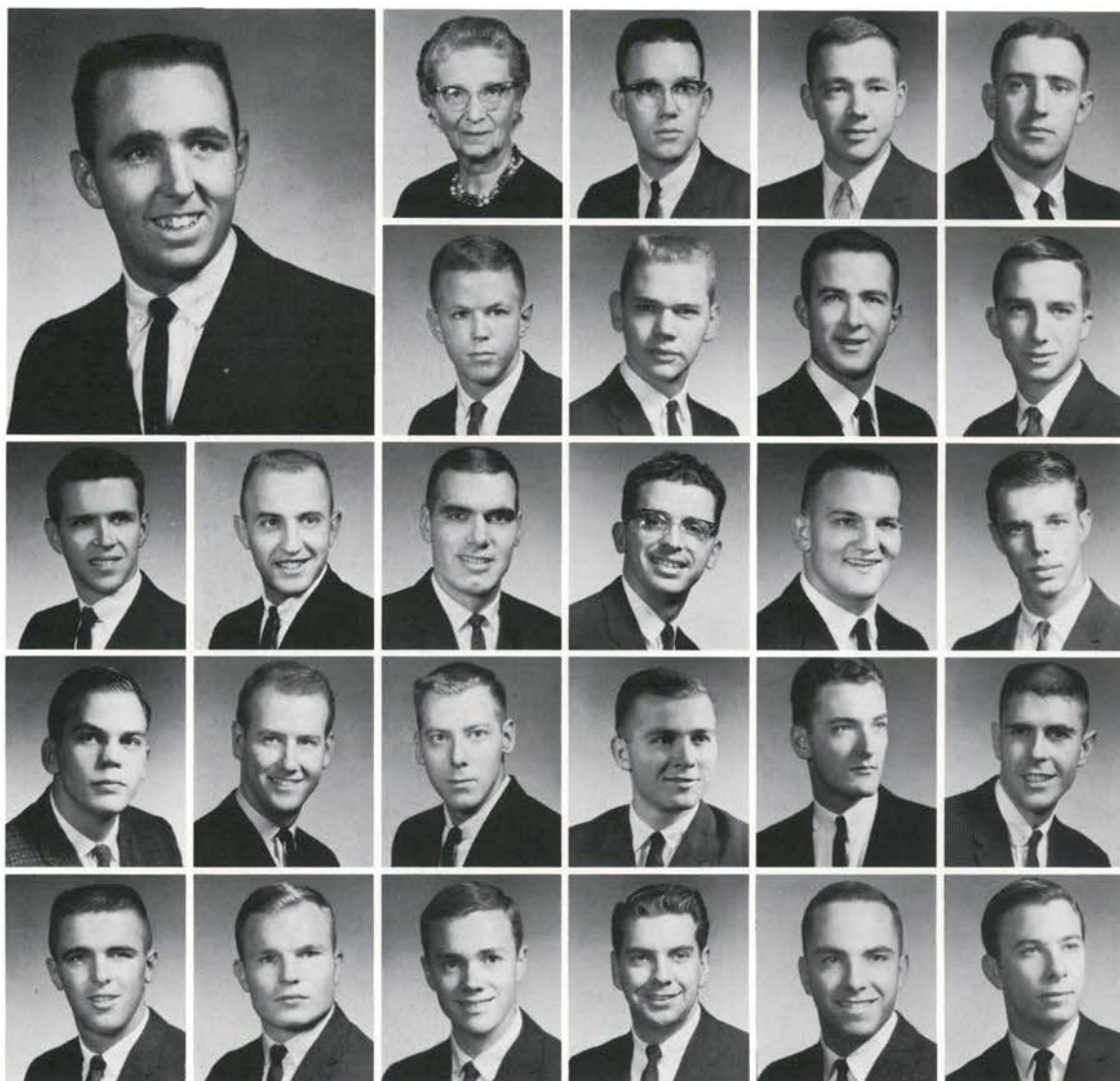

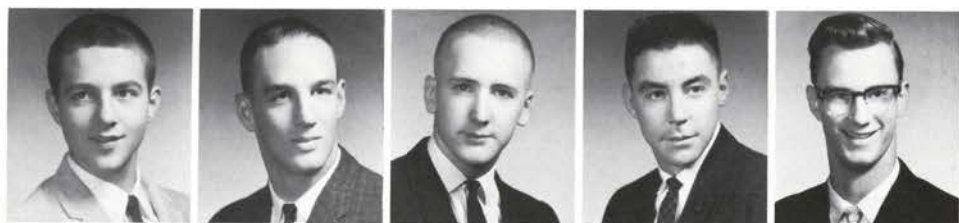
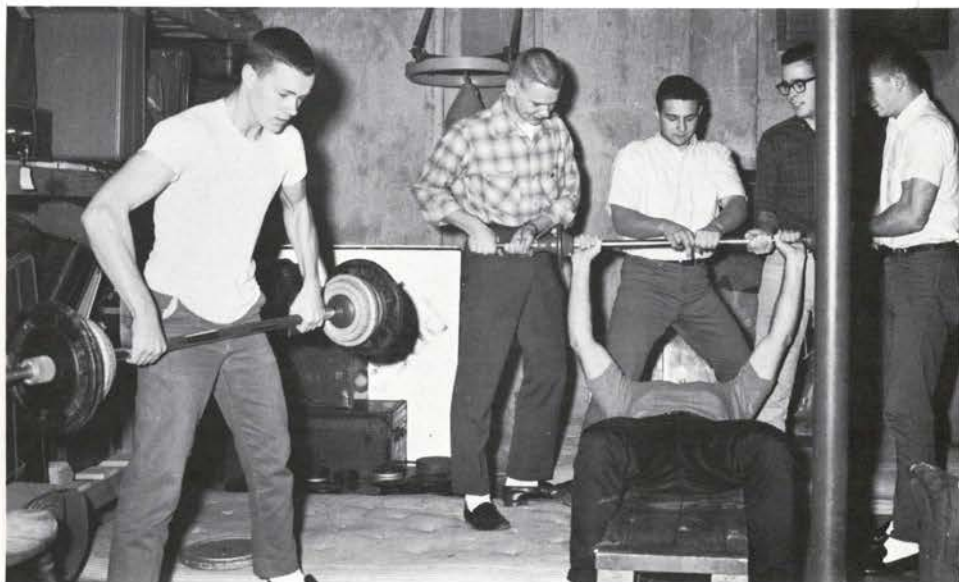

Finch, Dennis
Fries, Mason
Larson, Terry
McCallister, Mike
McBee, Don



Martino, Richard
Parker, Greg
Smith, Don
South, Veeder III
Wagner, John



Wells, Larry
Westrum, Jack
Wiley, Gary
Class of 1966
Erwin, George
Gadd, Mike



Johnson, Ernie
Olds, Bob
Reid, Tom
Sandstrom, Roger
Schierman, Eldon



Schneider, Phil
Shaw, Darrell
Taylor, Fred

PHI Φ K Σ SIGMA



President
Leong, Denis

Class of 1963
Matson, Howard
Housemother
Anderson, Mrs. Neva
Armantrout, Neil

Bertelsen, Gordon
Graham, Douglas
Harrison, Wesley



Heard, William
Moser, David
Paterson, Lee
Schartz, Michael
Shurtliff, John



Urfer, Dennis
Class of 1964
Ferrigno, Sebastian Jr.
Ferry, Daniel
Gerlach, Terrance
Lobben, James



Loring, Arthur
Ralphs, Lloyd
Shoenhair, William
Talvola, Michael
Class of 1965
Abed, Easa

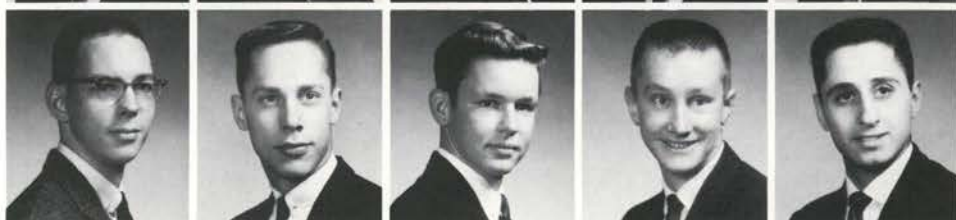



Phi Kap social calendar included the annual "Black and Gold Ball," "An Evening in Monte Carlo," and the costume "Play Boy Pajama Party." Phi Kap Dave Berwanger was intramural tennis singles champion and four brothers were on the rugby team. With many house activities, including the winter term trip to Timberline Lodge, the Phi Kaps still found time to join in campus activities. Denis Leong, IFC treasurer; Howard Matson, speech team; and Vance Welty, who participated in a number of college plays, were among the active Phi Kaps.

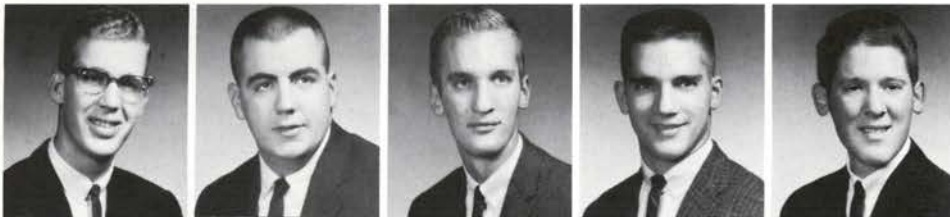

Adams, Alexander
Ardell, Eric
Bartel, Donald
Bartel, Edward
Gerton, Ronald

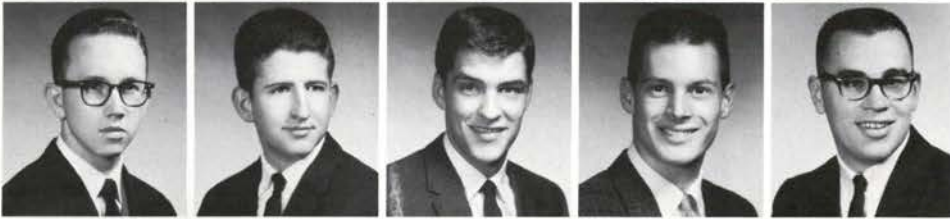

Henderson, Sidney
Knecht, Ronald
Prechter, Edward
Ryals, Dennis
Schmidt, James

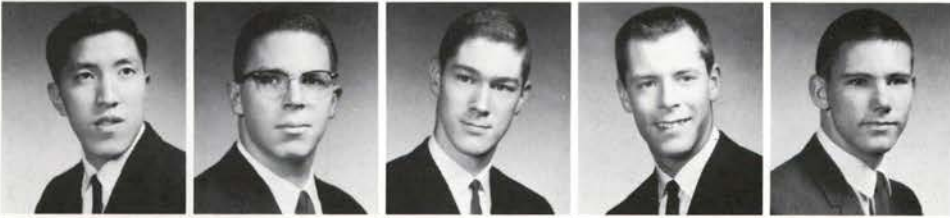

Sue, Derald
Tryon, John
Welty, Wayne
Zumwalt, David
Class of 1966
Berwanger, David



Burke, James
Burkhart, John
Chapson, James
Davis, Richard
Dawson, Dennis



Dennis, Roger
Edson, Howard
Hawk, William
Swanson, Wayne

PHI KAPPA THETA



President
Wendling, Robert

Class of 1963
Gebhardt, Gary
Duby, C. Roger
Barocan, Thomas
Housemother
Graham, Mrs. Nellie



Geraths, Norman
Holmberg, Joseph
McDermott, Jack
Schafer, Paul



Schneider, David
Shiriashi, Riki
Van Dreische, Kenneth
Wille, Frank
Class of 1964
Coleman, Douglas
Davis, Michael



Rocketing through another successful year, the Phi Kaps found themselves engaged in many activities. During fall term intramural competition, the house football team tied for first place in its league. This phenomenal accomplishment was made possible by nightly scrimmages in the basement. Intra-house activities found the Phi Kaps engaged in competitive hand-standing, Indian wrestling, ping-pong, Las Vegas solitaire (gentleman bets only) and tiddly-winks.

Upholding the principles of Brother Jack Kennedy's physical fitness program, both members and pledges found themselves taking exhilarating evening baths in their new open-air bathtub. The fall term "Moonshiners' Brawl" was a howling success, as were the winter term dance, presented by the pledge class, and the spring term "Founders Day" dance. Along with these more exciting moments, the men of Phi Kappa Theta upheld their principles of scholarship and brotherhood to make this a profitable year for all.

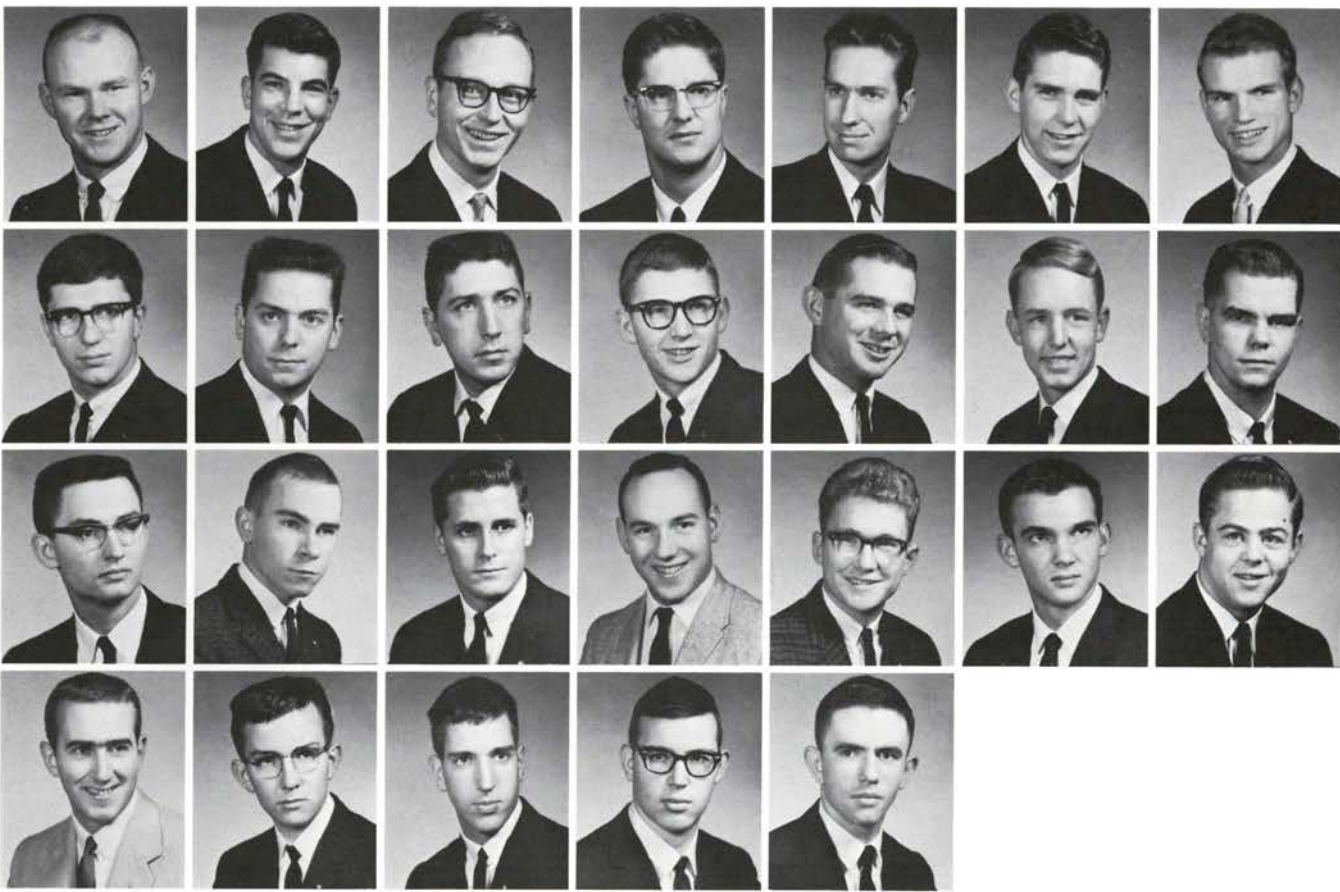

Doubrava, Laudie
Faulhaber, Donald
Johnson, William
King, Richard
Stevens, Maurice
Class of 1965
Buecker, Robert
Fenton, Stephen

Frey, E. William
Henny, Charles
Mahoney, Duane
Samek, Raymond
Schneider, Thomas
Simon, Frank
Class of 1966
Anderson, Gary

Borrecco, John
Carr, William
Clarke, James
Collins, Daniel
Epping, Dennis
Evonuk, Raymond
Gravel, Eugene

Henny, John
Schachtsick, Paul
Schneider, Phillip Jr.
Vitus, David
White, Michael

PHI SIGMA KAPPA

Jerry Carlson served as president of Blue Key and honorary president of WCTU. Assisting Jerry in the Snell Belle Bod Watching Society were brothers too numerous to name, but notable for their endurance. The Phi Sig Rookies pulled the upset of the year by winning the Thane trophy for the third consecutive year.

Order-of-the-Supporter members were represented in football, basketball, baseball and track, while the intramural teams bore the Phi Sig banner with much vigor and little success. All told the Phi Sigs enjoyed a fine year which was spiced with the elixir of life; a heady drink concocted by vigorously mixing equal parts of wine, women and song.

President
Carlson, Jerry

Housemother
Beaumont, Mrs. G.
Class of 1963
Adolf, Phil
Dent, Bob

Finley, Ron
Harris, Jeff
Hazlett, Tom

Johnson, Terry
McGrew, Jim
Mudgett, Gim
Norris, Don
Poetschat, George

Russell, Ray
Swenningson, Aaron
Warner, Ross
Zalaha, Jack
Class of 1964
Burk, Bill

Butler, Bob
Campbell, Bill
Davis, Delmer
Douglas, Mike
Freitag, Bruce

Hoffbuhr, Jack
Howe, Darold
Huntington, Mike
James, Doug
Knight, Dave

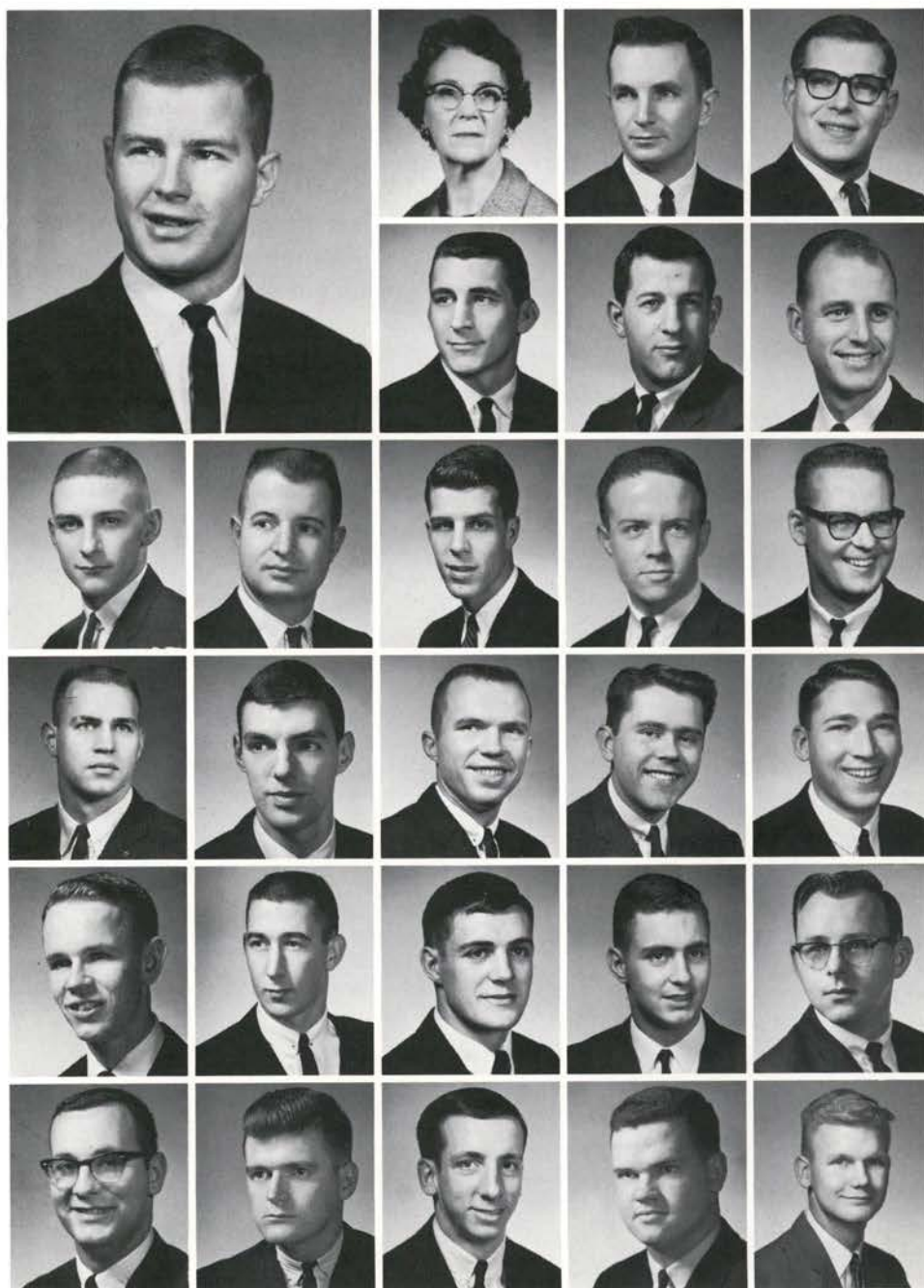



Lebenta, Dan
Maxwell, Dave
Smith, Bob D.
Vogelsang, Bob
Class of 1965
Bibbee, Dave



Buckley, Bob
Killam, Loren
Macy, Ed
Macaulay, Don
McCormack, Jim



Peters, Gary
Peters, Larry
Richardson, Al
Terry, Michael
Wiita, Marlin



Class of 1966
Ward, Dick
Ewing, Gerry
Freitag, Lee
Frenzel, Bill
Hackbarth, John



Hill, Jerry
Josi, Roy
Larson, John
Leidig, Ted
McRae, Pat



Olsen, Norman
Sullivan, Mike
Strom, John

PI KAPPA ALPHA

Fall term began with a bit of socializing at the Nickel Hops, and the Pikes again danced off with one of the trophies. Rich Halsten won the weightlifting championship again, while Steve Wilson splashed his way to a varsity swimming victory.



President
Arntz, Leonard

Housemother
Moffat, Mrs. Gladys
Class of 1963
Cossette, Terrel
Eyolfson, David
Justice, Jerry
Lanning, Michael
Shields, Jack
Sjolander, Ronald
Turner, Harley

Weber, Fredrick
Wilson, Steve
Class of 1964
Casper, Richard
Faust, Gene
Halsten, Richard
Hickman, James
Schellack, Fredrick

Wallace, William
Class of 1965
Ellis, Wesley
Hendrickson, Kenneth
Jones, Lawrence
Kelley, Tim
Lamberson, Phillip
Mitchell, Robert

Shrum, Robert
Stauffer, David
Wilkinson, Charles
Willis, James
Waltz, Alfred
Class of 1966
Arntz, Gary
Baxter, Rolland

Beckman, Karl
Chambers, Gary
Cornilsen, Robert
Dixon, Gerald
Dunnett, Robert
Eckholt, John
Gregson, Gerald

Hufschmid, Robert
Jacobson, Edward
Martin, Richard
Perry, Keith
Rau, Charles
Simons, James
Traynor, Brian



SIGMA PI



Sigma Pi's demonstrated enthusiasm, sociability, joviality and musical ability this year. Enthusiasm was demonstrated by the acquisition of the Nickel Hop trophy in their division. Joviality was displayed by the jolliest of Sigma Pi's, Rick Caton, MU Santa Claus. Men active on campus included Jan Baxter, student band director; Ray Simonson, Barometer graphics editor; Keith Baxter, varsity tennis; and Chap Stranahan, Phi Eta Sigma president.

President
Fredrickson, Emil

Housemother
Smith, Mrs. Ruby
Class of 1963
Baxter, Clifton
Dehlinger, Charles
Lobo, Carlos

Simonson, Raymond
Vaughan, Rodney
Class of 1964
Baxter, Richard
Belyea, Alan
Eldred, Donald

Foster, William
Freyer, George
Gnos, Robert
Groseclose, Richard
Henry, Kenneth
Schoenheit, Ronald
Siddens, Mike

Sisson, William
Starnes, Charles
VanDyke, Alan
Class of 1965
Crawford, Richard
Marcum, Richard
Nelson, David
Ratcliffe, Gary

Roberts, Gary
Ross, Jay
Stranahan, Chapman
Whitney, Dan
Class of 1966
Bailey, Robert
Black, Joe
Caton, Fredrick

Crabtree, Terry
Knights, Richard
Marty, Lester
McCormack, John
Randall, Dennis
Trammell, Robert
Wasson, Billy

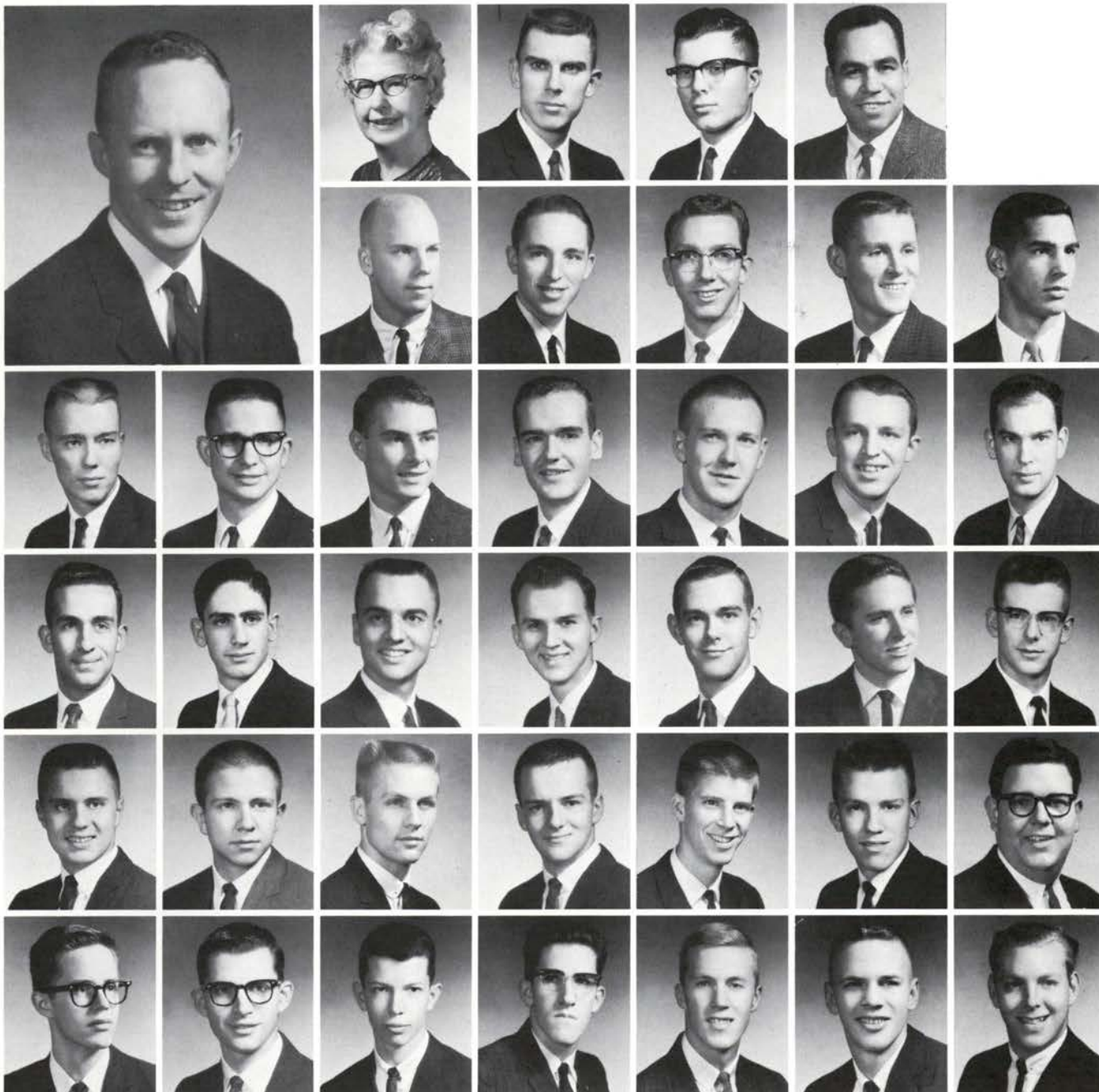

PI KAPPA PHI

A well-rounded program of studying, socializing, activities and intramurals kept the pledges of Pi Kappa Phi busy while the members spent their time and money downtown. Many of the members and pledges spent their time on worthwhile, civic-minded projects. Neglecting these obvious misfits for the moment, we find, gathered around a table in a well-known downtown establishment, Norm Notdurft, Beaver section editor and vice president of Scabbard and Blade. Another gung-ho Pi Kap is Fraser Grant, Air Force drill team commander, Scabbard and Blade and Arnold Air Society member. Varsity football stars include Terry—no, wait, he's in another house. Ted Dewey, fastest piano on campus, and Bill Thomas, noted Corvallis bon vivant, are other Pi Kaps gathered around the table.



President
Smith, Alan

Class of 1963
Campbell, Steven
Brock, Robert
Ames, Robert
Housemother
Vinton, Mrs. George

Grant, Fraser
Long, Harold
Mulder, David
Nelson, Keith

Notdurft, Norman
Price, James
Price, Robert
Stephenson, Clifford
Thomas, William
Thompson, Robert

Tidball, Douglas
Young, Gerry
Class of 1964
Damavandi, Fred
Covert, Darrell
Dewey, Ted
Fairfield, Roger

Larsen, Alan
Lossner, Peter
McEachen, David
Moss, James
Oliver, Robert
Riesenhuben, Richard



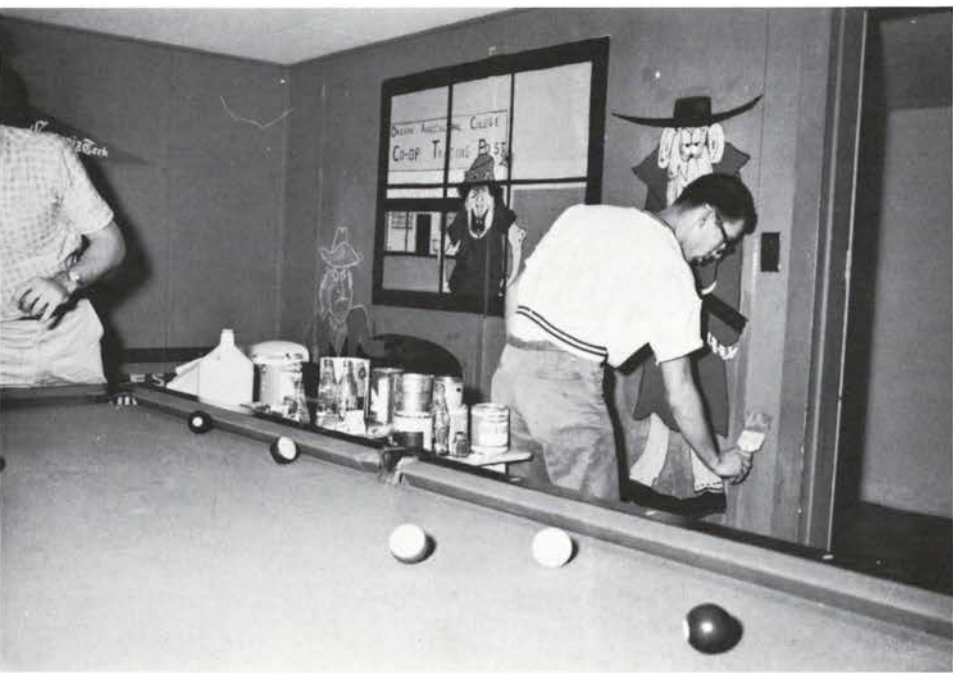

Webb, Ronald
Yerkes, Roger
Class of 1965
Anderson, Victor
Brice, Glyn
Debuskey, Michael
Hurst, Steven



Lunde, Richard
Smith, Chuck
Stueck, Gary
Class of 1966
Bell, James
Carlson, Harvey
Divita, Fredrick



Douglas, Alan
Foster, Donald
Hermach, Kenneth
Masterson, Terrance
Mullens, Monte
Price, Robert



Tyler, Thomas
Vessey, Randy

Poling Hall

HAGALL STAAN

We remember best the IM football game played during the storm on October 12, the Phi Eta Sigma members, and those who made the dean's other list and the meal time debates on life, liberty and the pursuit of happiness.

President
Howell, Clifford

Housemother
Springer, Mrs. Iva
Class of 1963
Adams, Melvin
Bodyfelt, Richard
Hille, Arvin
Morgan, Gary

Parkinson, Mike
Rover, Jack
Williams, Kent
Class of 1964
Aldrich, Richard
Bowden, Dennis

Casad, James
Howard, Lloyd
Ogard, Steven
Oliver, Lee
Taylor, Paul
Class of 1965
Ellingson, Martin
Friedman, Stephen

Hashimoto, Stanley
Lyle, Buzz
Smith, Arthur
Class of 1966
Bray, Thomas
Brown, George
Carlile, Galen
Clark, Ralph

Deibert, William
Erickson, Michael
Fery, Richard
Furrer, Richard
Groselose, Gene
Gross, Richard
Imlah, Jack

Kasch, Timothy
MacKay, Craig
McDonald, Michael
Meade, Gary
Miller, John Jr.
Miller, Raymond
Morley, Richard

Petz, Teddy
Roberts, Richard
Ross, Nicholas
Shulmire, Jon
Snyder, Dennis
Walker, Colin
Wright, Richard

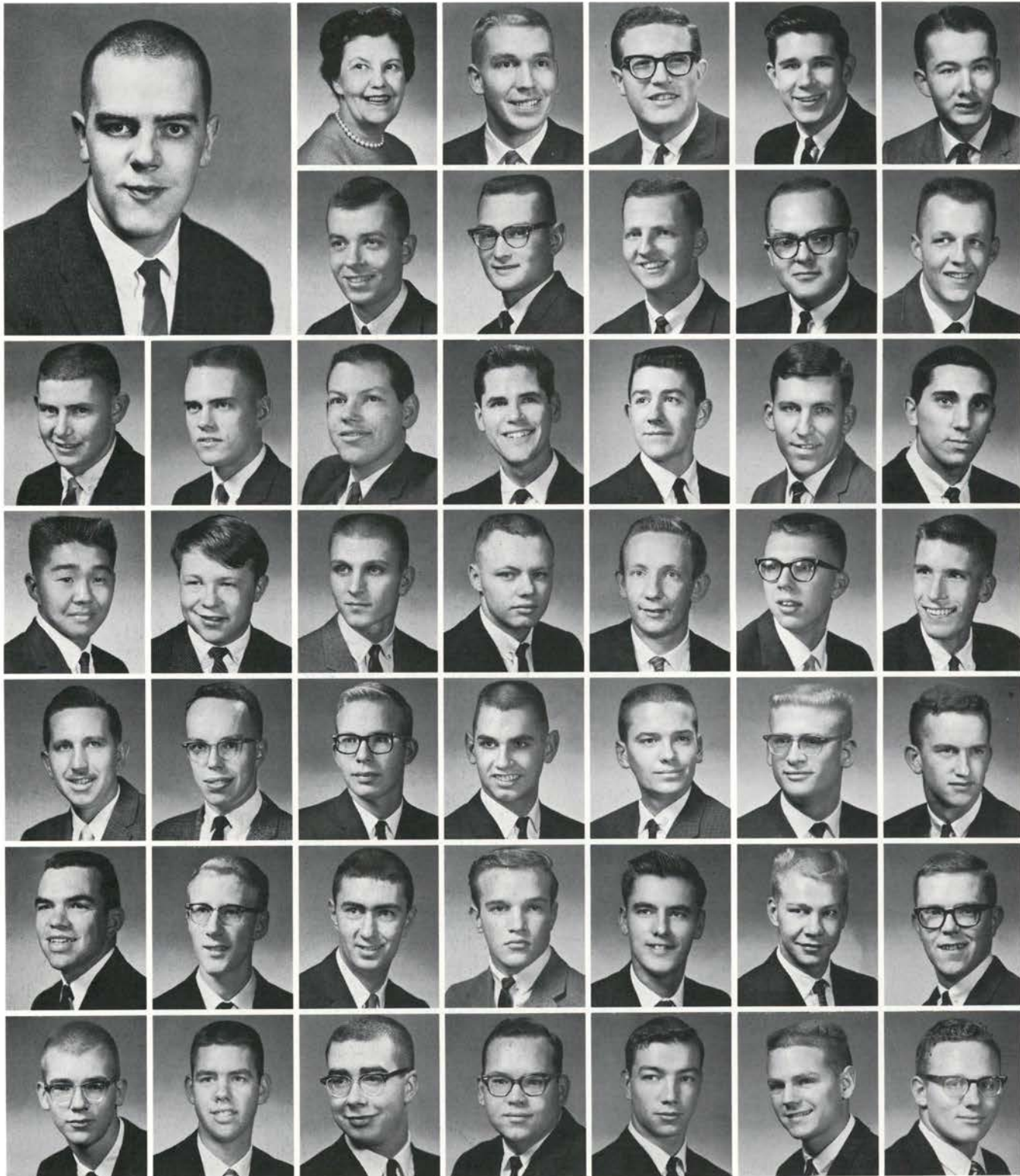

WYN TYR

Despite many social, academic and psychological problems faced by the men of Wyn Tyr, the year must be judged a complete success. The annual picnic got the year off to a staggering start, but numerous firesides and exchanges soon brought some order. Athletically we had men on the varsity football team, swimming team, crew team, wrestling squad and tennis team.



President
Stubblefield, Marvin

Class of 1963
Reed, Clark
Whitfield, Fred

Class of 1964
Arvold, Jim
Housemother
Springer, Mrs. Iva



Cropley, Carrol
McKenzie, Jerry
Ross, Don
Wall, David
Werre, Don
Class of 1965
Calaba, Michael
Chow, Mel



Ching, Gordon
Cordell, Eugene
Daniels, Richard
Geiger, David
Hamner, Allen
Hatteberg, Jerry
Head, Gary



Larsen, Bruce
Martin, Phil
Nemy, Bryan
Soeda, Calvin
Spencer, Norman
Stagnaro, Tom
Watson, Jay



Wasson, Blair
Wertz, Donald
Williams, Donald
Class of 1966
Cook, Clive
Dietrich, Louis
Dugan, Jack
Fox, David

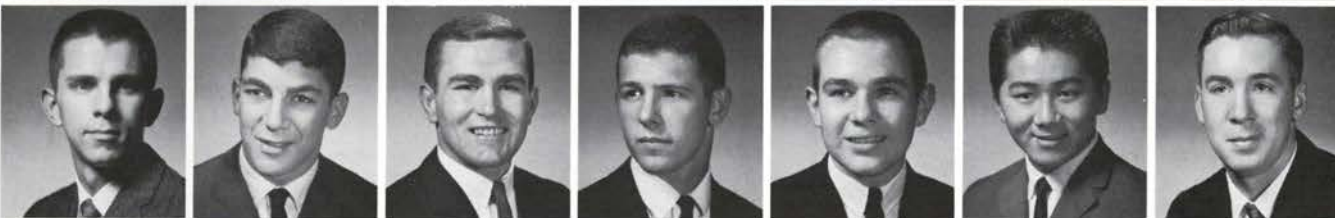

Grosse, Larry
Herman, Roger
Jabs, Richard
Lowe, Raymond
Moss, Gregory
Muraoka, Walter
Robinson, Lynn



Sandberg, David
Slanker, Theodore
Stewart, Steve
Tyler, Clifford
Whiteaker, Gary
Yamada, Michael
Young, Alexander

WYN THORN



President
Cookson, Clifford

Class of 1963
Coote, Norman
Crump, Ray
McNair, Roger
Schmidt, Gene
Housemother
Springer, Mrs. Iva



Tateyama, Joseph
Velasco, Adolfo
West, Raymond
Class of 1964
Anhorn, John
Anhorn, William

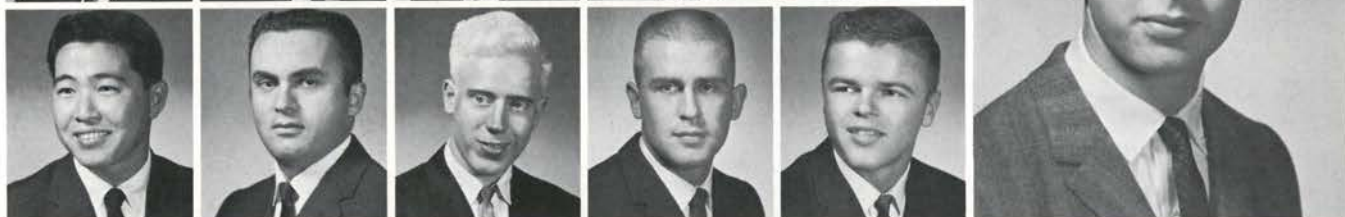

Battistoni, Paul
Bennett, Doug
Bricco, Wayne
Brodie, James
Bystrom, Dave
Galloway, James
Mohr, Keith

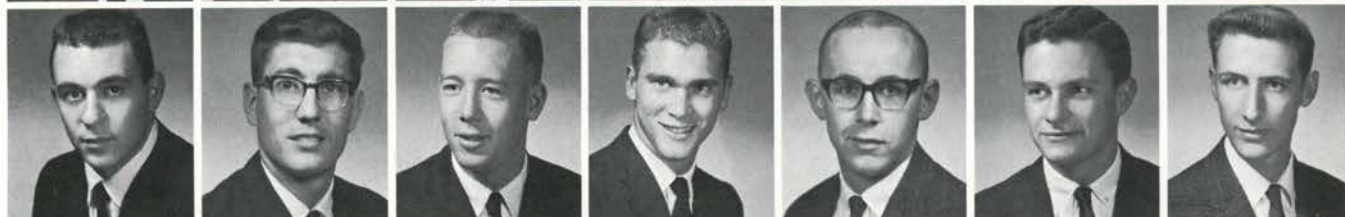

Pease, John
Stennick, Larry
Weaver, Miles
Class of 1965
Amoth, Allan
Beard, Ray
Bondeson, Al
Booher, Jim



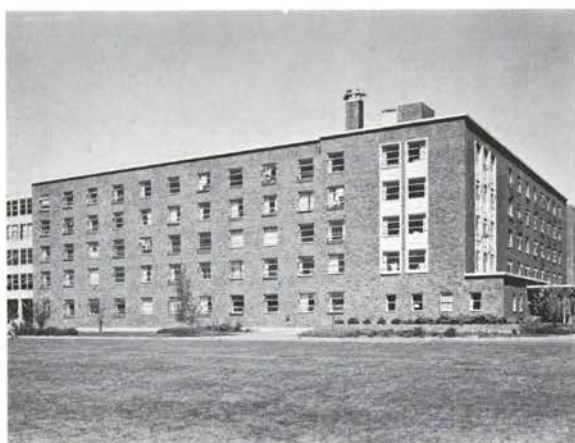

Wyn Thorn found the combination to a truly successful year by combining scholarship with a well-rounded program of extra-curricular activities. In fact, the men of Wyn Thorn were recognized for their teamwork and success when they were presented the IDC Achievement Award.

Enthusiastic participation in intramural sports paid off for the men of Wyn Thorn. While building a spirit of teamwork, they earned the dividends of championships in track and volleyball. Individual students in honor societies were seniors Joe Tateyama and Roger McNair, while Ray Beard instilled the spirit of the Thanes among the members. Ray Crump acted as vice president of IDC and Roger McNair took over the leadership of Poling Hall as its president.

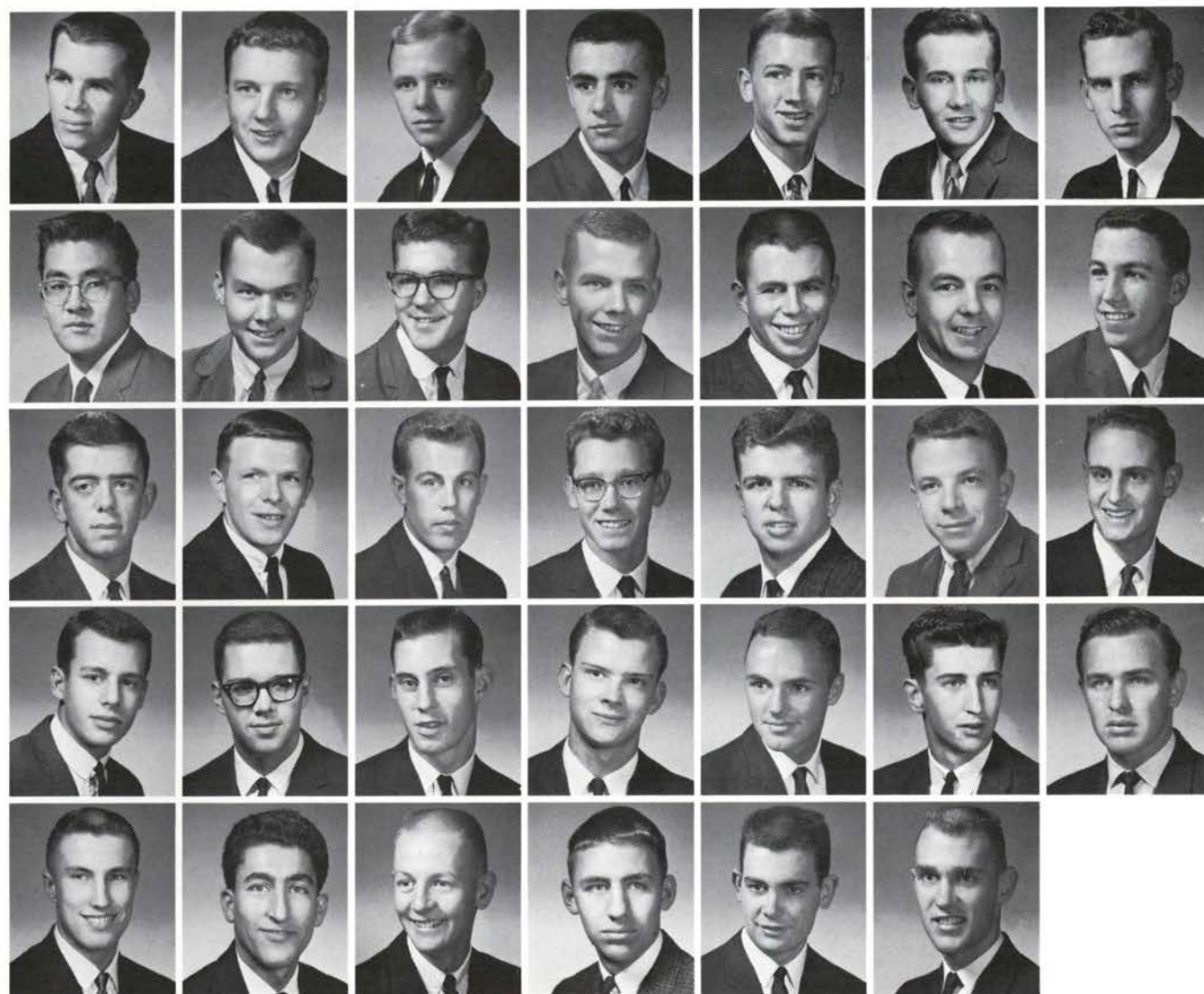

Bradley, Dick
Brady, James
Broad, Jim
Broer, John
Clark, Duncan
Cooley, Mike
Cruikshank, David

Inoue, Peter
Johnson, David
Kight, Jerry
Mathers, Robert
McCormick, Paul
Paxton, Kenneth
Pigg, Richard

Sample, Jim
Schildmeyer, David
Simmons, Ken
Vincent, Dennis
Class of 1966
Anhorn, Jeff
Barrell, Corky
Caster, Todd

Hammon, John
Hannaford, John
Jones, Mike
King, Robert
Kinkade, William
Madsen, Mike
Mejia, Rafael

Miller, Jack
Nicholas, Robert
Peterson, Jerry
Pickett, Joel
Struthers, Allen
Tyson, Lee

QUORTH STAAN

When it came to intramurals, the men of Quorth Staän were always in there pitching. Thanks to this and the leadership of the club president Bonham John Matzen (B. J. for short), the floor entered the quarter finals in "horseshoe pitching." As for the lesser sports, the floor could boast of two football men, Paul Seale, a varsity player, and Jim Smith, an up-and-coming freshman who received a trophy as the outstanding Rook football player.

Off the sports field, Quorth Staän was actively represented in various honoraries and campus activities. Three members were in the science honors program. Dick Lundgren was a member of Pershing Rifles and Scabbard and Blade.

President
Matzen, Bonham

Housemother
Springer, Mrs. Iva

Class of 1963
Lockwood, Lynn
Lundgren, Richard

Class of 1964
Beebe, Bruce
Crowe, Murray

Hobart, Willis
Howell, John
Nichols, Roger
Northrup, Tom

Class of 1965
Bailey, Harold

Beatty, Joseph
Fawcett, John
Harring, Jammie
Hill, Larry
Klingler, Ron
Kowolowski, Fred
Lentz, Joe

Lloyd, Jerry
Martin, Arnold
Mundell, Robert
Newbern, David
Olsen, Ron
Smith, Allan
Smouse, Kenneth

Starr, Keith
Class of 1966
Albright, Richard
Bateman, George
Berg, James
Bishop, Marvin
Christofferson, Brian
Crook, Larry

Dayton, Kerry
Huth, Rodney
Lewis, Steve
Lidster, Charles
McCuskey, Richard
McKay, Douglas
McKittrick, Dennis

Rudisil, Keith
Smith, Delmer
Smith, James
Svendsen, Charles
Vorberg, Robert
White, Thomas

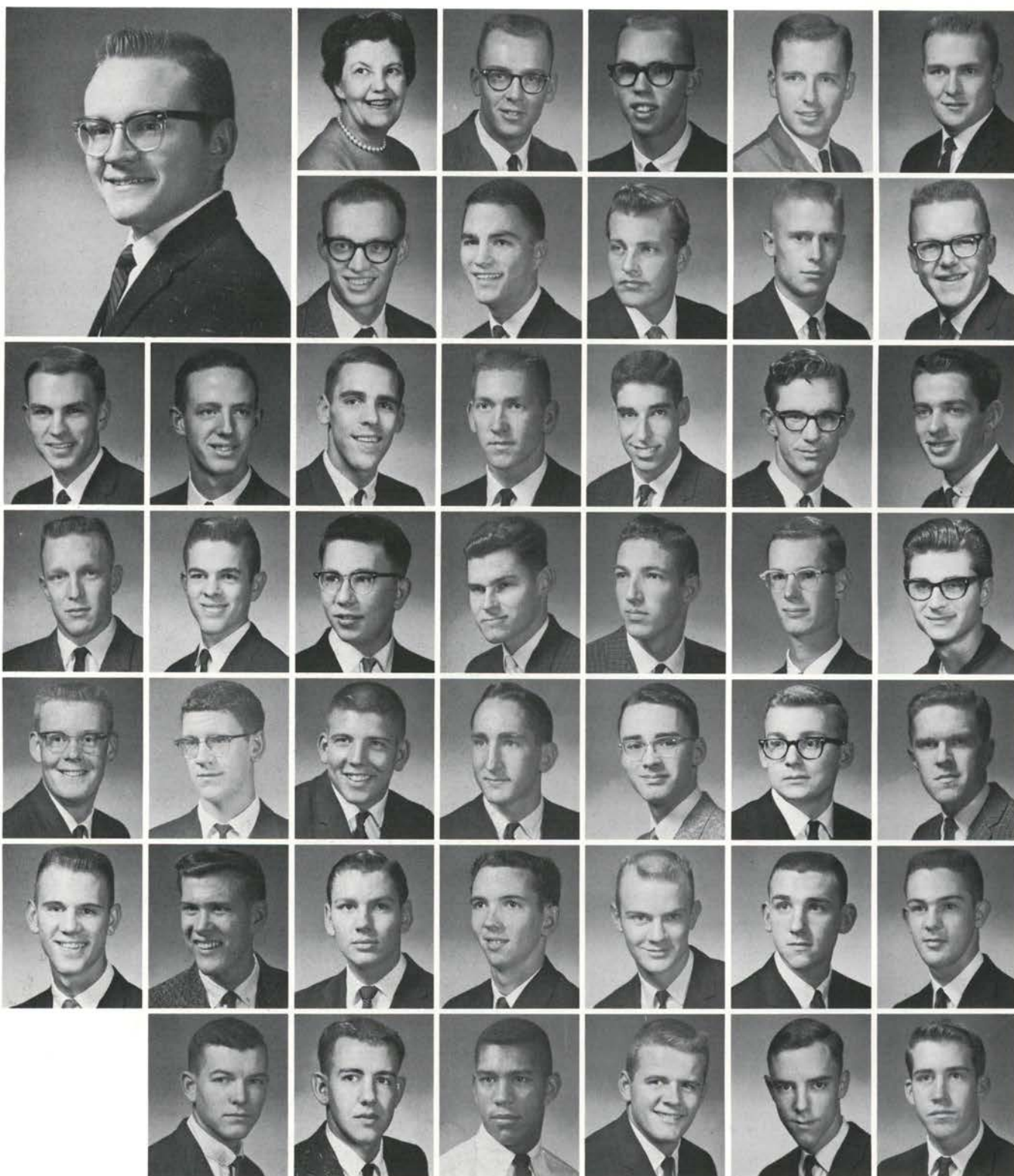

KAUN ILIX

As in years past, the highlight of the social events for Kaun Ilix was the annual steak fry which this year was held at the beach. This event proved most enjoyable for all members due to the limited amounts of refreshments thus enabling everyone to fully partake in the activities of the day. Other social events for the "take-a-chancers" included exchanges and fire-sides.

For those members who were athletic, Kaun Ilix intramurals provided opportunities to exercise hidden talent.

President
Brown, Gary

Housemother
Springer, Mrs. Iva
Graduate Student
Lindstrom, Frederick
Class of 1963
Guenther, Allen
Mullinix, James
Scheurman, Lynn

Class of 1964
Downing, Mike
Howells, Gary
Schoff, Larry
Shults, Steven
Tebbens, Carl

Turner, Charles
Yasutome, Ken
Class of 1965
Ferguson, John
Fields, Ray
Knotts, Donald
Pargeter, Steve
Peters, Francis

Schuh, Toby
Shelton, Dennis
Spike, Stephen
Steindorf, Dennis
Waterman, Stanley
Wood, Dennis
Yamamoto, Mitsugi

Class of 1966
Barrett, Dan
Brenden, Bradley
Brubaker, Phil
Christensen, Doug
Clarke, Norm
Edom, James
Facer, Melvin

Gray, Wallace
Grimes, Lee
Grote, P.
Harmon, Bruce
Hlookoff, Allan
Larson, Peter
McCready, Skip

Miller, Mark
Payne, Michael
Poe, Dalton
Riches, Robert
Shultens, Gary
Sigman, Richard
Slater, Alan

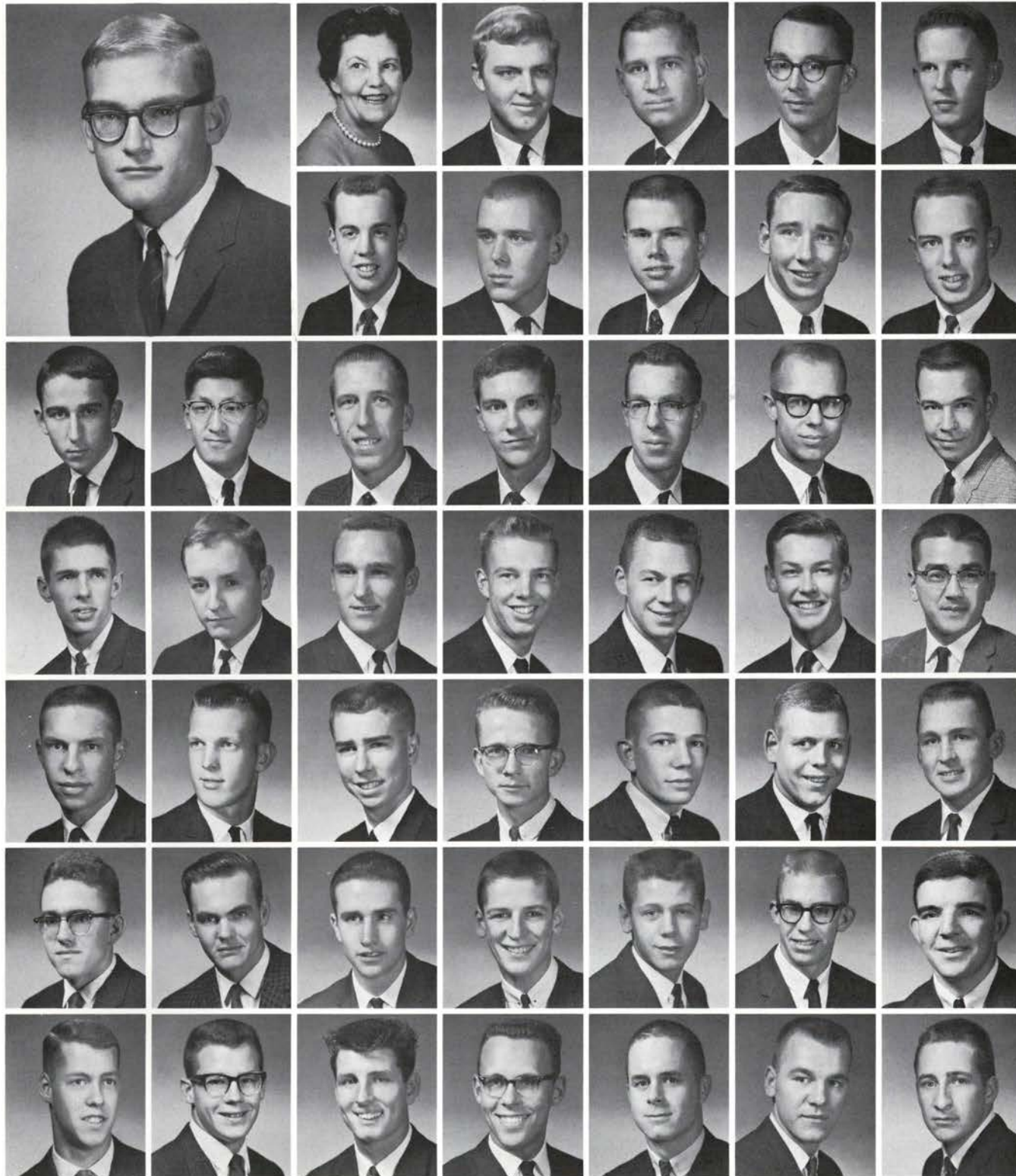

REED LODGE

Reed Lodge not only demonstrated scholastic prowess but also exhibited its usual athletic abilities. After capturing the all-school softball championship, the active men of Reed pocketed the independent football championship, while a Reed volleyball team entered the volleyball finals. Active in scholastic endeavors were Doug Hill and Bill Meloy, engineering honoraries; Dave White, Phi Eta Sigma; Jerry Dick and Keith Masterson, Phi Kappa Phi.



President
Pringle, Roger

Class of 1963
Anderson, Don
Berger, Jack
Chapin, Ralph
Hostess
Mulkey, Mrs. Mattie

Dick, Jerry
Enschede, Gary
Hauser, Bruce
Hill, Doug
Masterson, Keith
Meloy, Bill

Neuburger, Ken
Koski, K.
Porter, Merlin
Vorderstrasse, Vern
Class of 1964
Eberle, Gareth
Hagwell, Dick

Hanna, Hugh
Loeffler, Gary
McCallum, Steve
Mielke, Larry
Nesbitt, Marshal
Neutson, Bob

Rittenbach, Leroy
Tallman, Bob
White, Calvin
Class of 1965
Berg, Sonny
Dodge, Biff
Donaldson, Henry

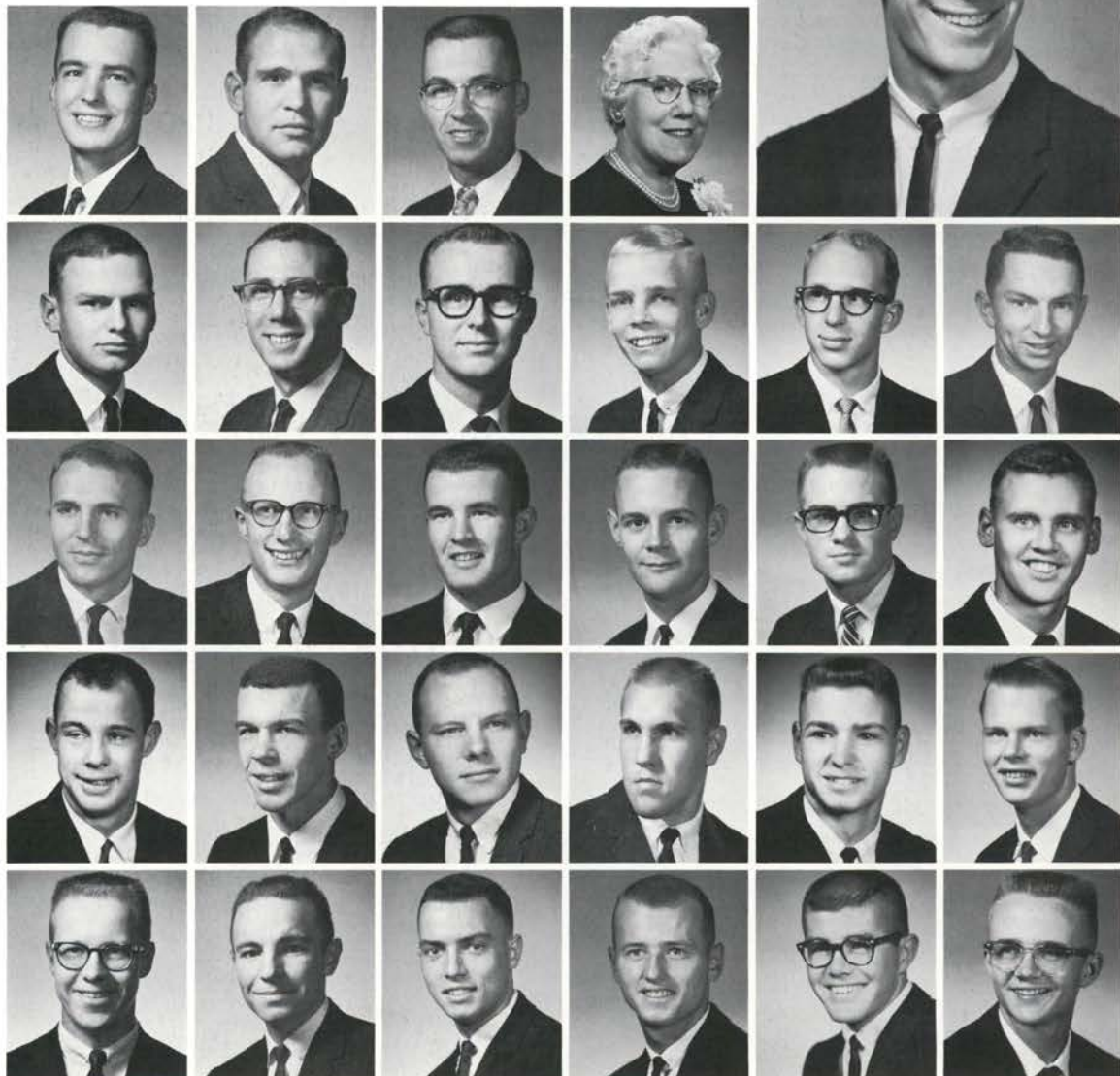



Dorrah, Dennis
Dorran, Jim
Fromherz, Bill
Gookin, Ron
Hedgpeth, Lewis
Jaross, Dave



Kuest, Bob
Loeschen, Gordon
Maddox, Errol
Meyer, Gary
Miller, Ron
Roberts, Larry



Sachet, Paul
Sandquist, Carl
Sunthornrangsri, Chris
Vogt, Norman
Wallace, Jim
White, Dave



Class of 1966
Balchelder, Lewis
Bierly, Ken
Bradley, Carl
Buswell, Steve
Dawson, Jim
Doyle, Edward



Elliott, Monty
Horton, Gene
Irving, Loren
Karnosh, Ken
Krauthoefer, Bill
Mohr, Jim



Plov, Dick
Van Calcar, Dick
Wingfield, Ken
Duke of Digby

SIGMA ALPHA EPSILON

President
Maylie, Joe

Class of 1963
Baily, Bill
Boyd, Bill
Bracelin, Gary
Buckley, Tom
Housemother
Tetrault, Mrs. H.

Daughters, Jim
Fox, John
Freeman, Brian
Fergusson, Rob
Gnoss, George
Hametner, Frank
Hanlien, Jon

Harter, Grant
Hay, Jim
Jones, Steve
Judson, Bob
Kirkland, Kent
Koth, Larry
Robinson, Bud

Schenk, Steve
Schmokol, Chuck
Schroeder, Walt
Strachan, Richard
Thomas, Denny

Class of 1964
Beeler, Gary
Benson, Gary

Conklin, Ken
Christie, Douglas
DeArmond, Tom
Ellingson, Rob
Fasano, Lou
Giffin, John
Grimm, Larry

Haack, Al
Hoatson, Ron
McKillop, Jim
Needham, Dick
Schaefer, George
Schmokol, Norm
Torrance, Swift

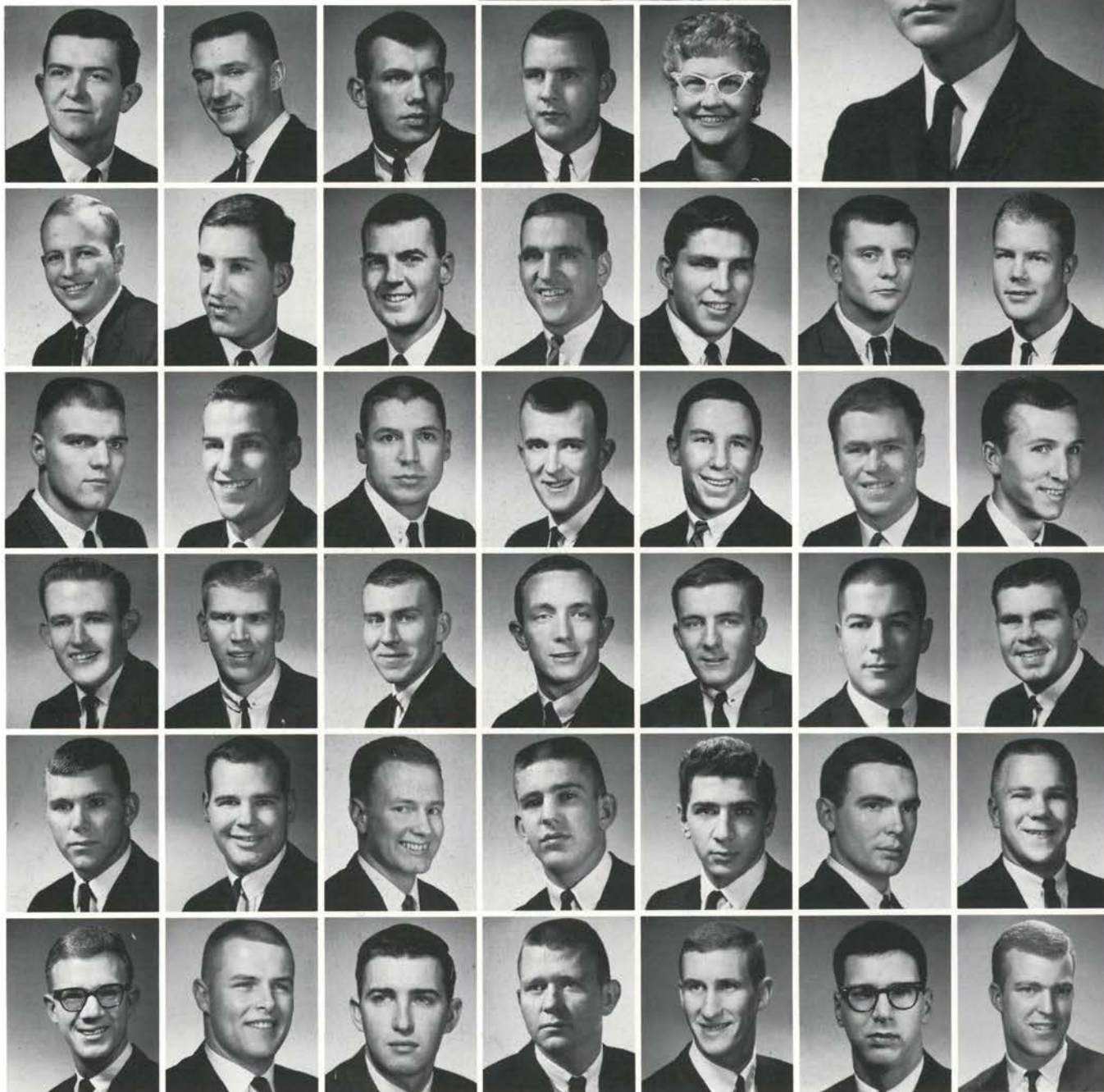

The coin was tossed, and the 1962 football and SAE year got off to a successful start. Captain George Gness led the Beavers on the gridiron as their starting guard and guided the house as its president winter and spring terms. Active SAE's included Joe Maylie, fall term president and Blue Key; and Bill Bailey, rally squad. Norm Hoffman ran OSU and SAE onto the nation's sports pages as a seventh-ranked half-miler.

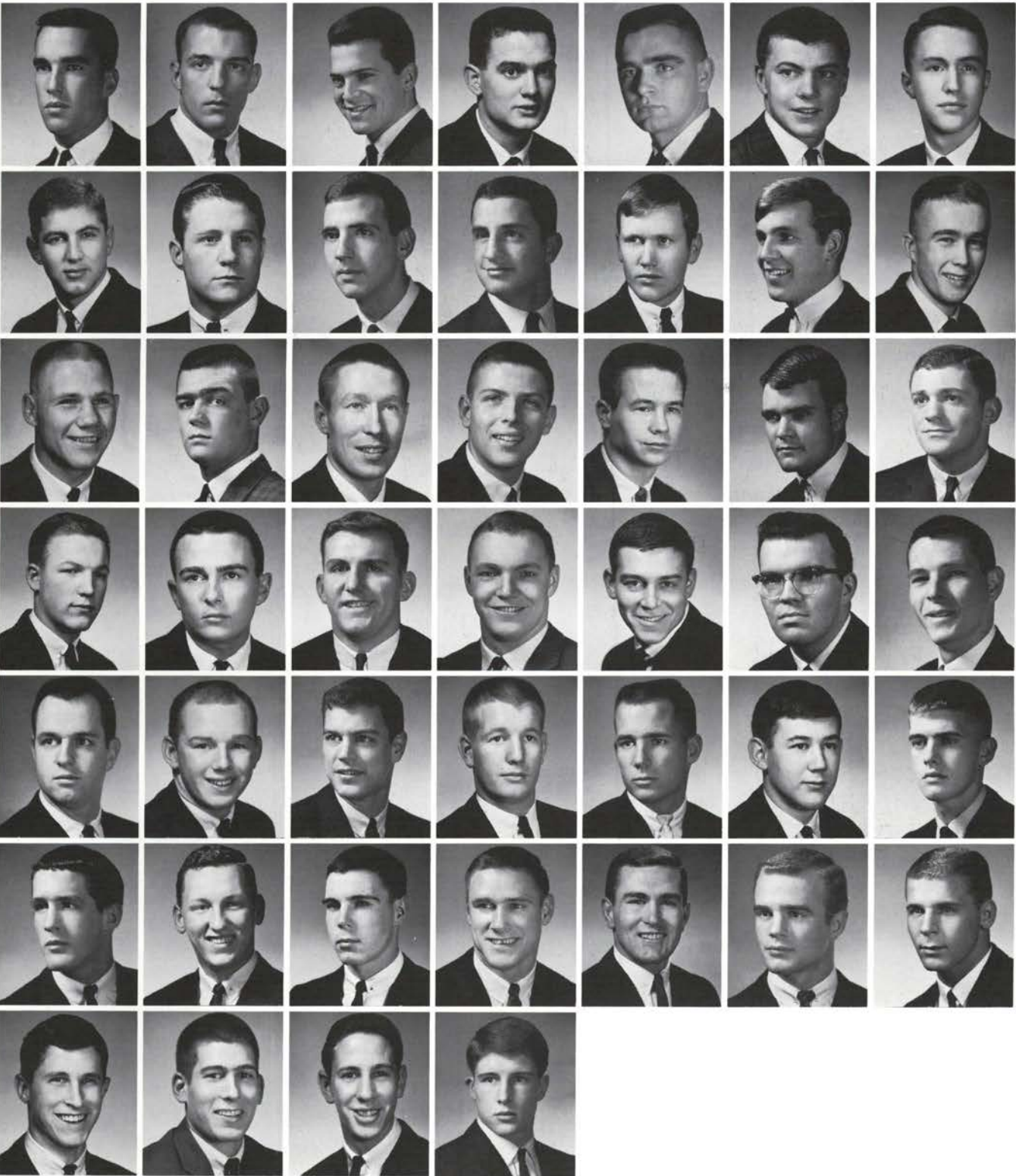

Trefry, Will
Class of 1965
Anderson, Jon
Blakely, Jud
Bowie, Jim
Brown, Wes
Cutting, Mike
Davisson, Bill

DeJager, Joe
Dorr, Bob
Fergusson, Doug
Galante, Wayne
Grant, Larry
Hurlbutt, Frank
Johnson, Bruce

Kauffman, Len
Larrabee, Bob
Macy, Greg
Mason, Jerry
McClain, William
Minor, Jay
Ollson, Dewey

Pederson, Gary
Pleasant, Jim
Ressler, Dan
Rider, Jim
Schroeder, Duane
Sheller, John
Smith, Bob

Smith, Corky
Walton, Marc
Wyatt, Tom
Class of 1966
Ahlem, Bill
Ash, Dick
Beeler, Bill
Cassel, David

Clafin, Pete
Franzen, Paul
Cox, Dave
Hogan, Steve
Jabs, Dick
Landers, Dennis
Mikulic, Steve

Paulis, Dave
Rodgers, Lonny
Schaefer, John
Wesley, John

SIGMA CHI

The Sigs started off the year by selecting their Sweetheart of Sigma Chi at the annual "Sweetheart Ball." Although carrying on an active social life with many exchanges and firesides, the following Sigs found time to participate in both varsity and Rook sports: Mike Smith, Mike McGuire, Mike Challis and George Ising. A good deal of emphasis was put on scholarship, which resulted in membership in several honoraries.



President
Janssen, Alfred

Housemother
Flynn, Mrs. Della
Class of 1963
Alben, Ted
Ball, John
Bennett, Gerald

Berger, Harold
Burdick, David
Goulet, Garrett
Hall, William

Huber, Carl
James, Roger
Kimple, Steven
Larsen, Allan
Nichols, Thomas
Perez, Gerald

Snyder, Owen
Strother, Michael
Thompson, Leslie
Weleber, Richard
Class of 1964
Baldwin, James
Connell, William

Goodrich, Lewis
Hufford, Gary
Jaques, Glenn
McGuire, William
Minor, Donald
Moats, William

Shepard, David
Smith, Michael
Smith, Kent
Teyler, Timothy
Class of 1965
Challis, Michael
Freeman, Gerald

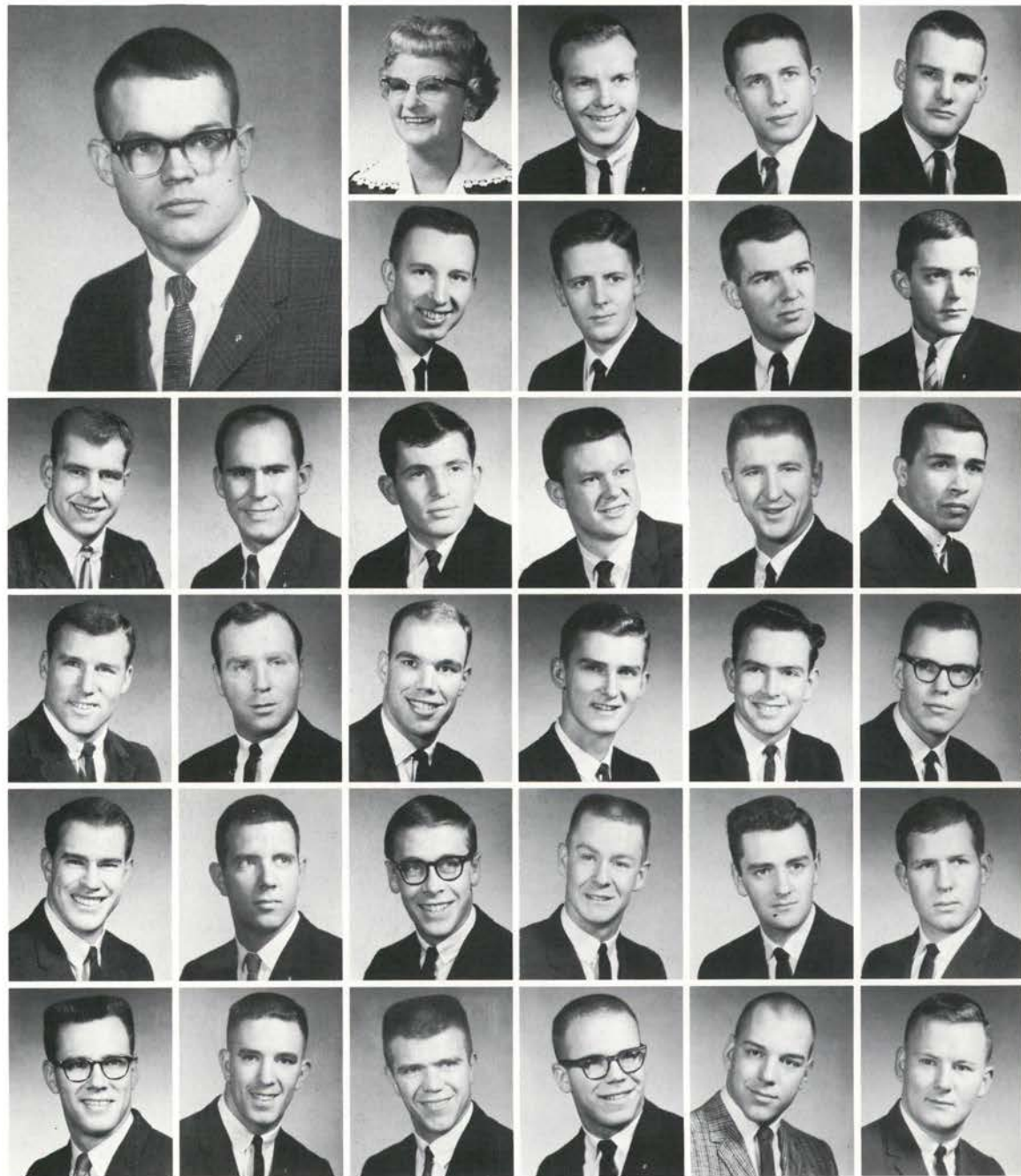



Fritchman, Ralph
Furtado, Michael
Hofmann, Charles
Ising, George
Mann, Frederick
McClurg, James

Morrison, John
Nedry, Ronald
Schlegel, John
Terjeson, Steven
Zodtner, Peter
Class of 1966
Alexander, Richard

Allred, William
Balzan, Robert
Cellers, Michael
Fry, Steven
Grosjean, Ronald
Holt, Robert

Johnson, Richard
Kingsley, Robert
Kreinheder, David
Loop, Curtis
Matthews, Robert
McGuire, Michael

Sleeter, Richard
Baldwin, Robert

SIGMA NU



President
Clark, Steve

Housemother
Wascher, Mrs. Winnie
Class of 1963
Dupin, Bill
Fletcher, Jack

Hirt, Bob
Leroy, Bill
Scott, Gary

Class of 1964
Breedlove, Bill
Burr, Dave
Cory, Ron
Finkl, Chuck
Kenny, Garry





Sigma Nu proved again that fraternity row does not have a monopoly on noise making at OSU. For the second consecutive year we were crowned kings of the noise parade. Also for the second year, we nailed down two positions on the varsity rally squad and seem to be setting a fine tradition as two freshmen hold similar positions for the Rooks. Liberty Bowler Steve Clark probably had the biggest toe and the cleanest uniform on the football team. Varsity baseball found Sigma Nu's on the mound and at first base.

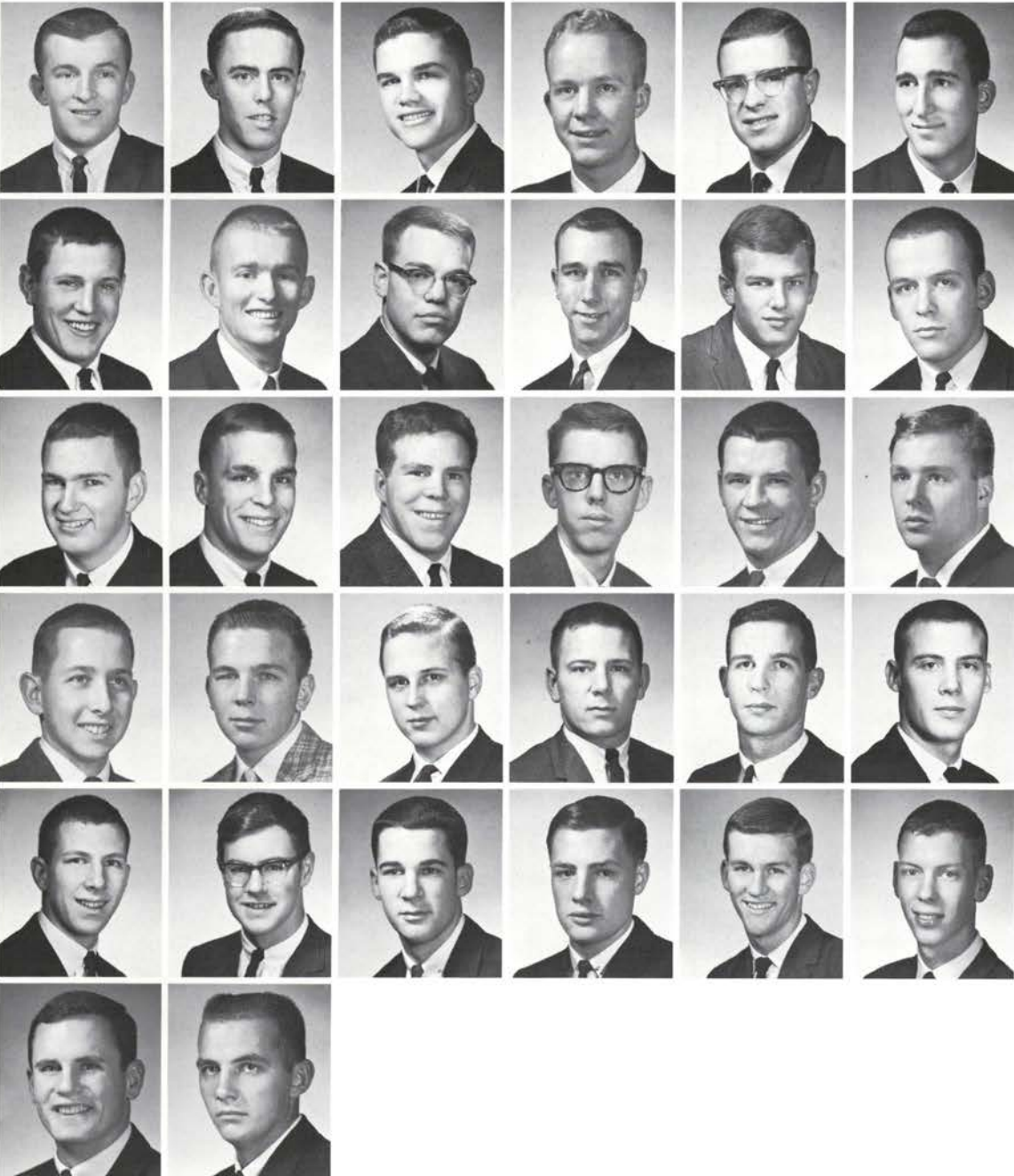

Markham, Terry
McGregor, Don
Mohr, Bob
Peterson, John
Robinson, Gary
Robinson, Larry
Class of 1965

Schokar, Marvin
Simon, Gary
Vater, Merv
Wood, Bill
Class of 1966
Buell, Jim
Burns, Doug

Clifford, Bob
Comini, Jon
Engle, Les
Hallberg, Roger
Heacock, Joel
Hensler, Tom

Hershberger, John
Hertager, Richard
Hirt, Marty
Holborow, Bill
Honey, Bill
Johnson, Bob

Jordan, Bob
Longaker, J. Kerry
Mushet, Bob
Rehwoldt, Cliff
Selberg, Eric
Staten, Tom

Staver, Bob
Swango, Wayne

SIGMA PHI EPSILON

No matter where you look, you will find Sig Ep men. Whether it's on the athletic field, in campus politics, behind desks or on the social scene, their achievements can be seen. Eric Lindauer fills the office of ASOSU first vice president, while John Wilkinson not only fills a high post in ROTC but is president of Tau Beta Pi. Sig Eps are well represented in football, track, wrestling, tennis and swimming. Being out on campus is not the only Sig Ep achievement. They won first place in last spring's IFC Sing and managed to produce top grades on campus.



President
Wilkinson, John

Class of 1963
Clayton, Stephen
Black, Kurt
Ball, Del
Anderson, Larry
Housemother
Hayslip, Mrs.

Griffin, Keith
Heintzelman, Conrad
Hocken, John
Hutchins, Wayne
Jacobson, Robert

Joy, Jerry
King, Mike
Lindauer, Eric
Loomis, Donald
McGuire, John
Mateer, George
Milbrath, Gene

Ritchie, Arthur
Scott, Peter
Soderberg, Loren
Stone, Richard
Taylor, Douglas
Woodruff, Roger
Class of 1964
Badger, Rodney

Barber, Roger
Bingham, Bruce
Binney, Stephen
Brodie, Benjamin
Disher, William
Ebert, Stephen
Foster, Scott

Fredricks, Ronald
Gawley, Robert
Graham, Roderick
Harpe, Richard
Hill, Dennis
Holman, David
Hughes, Richard

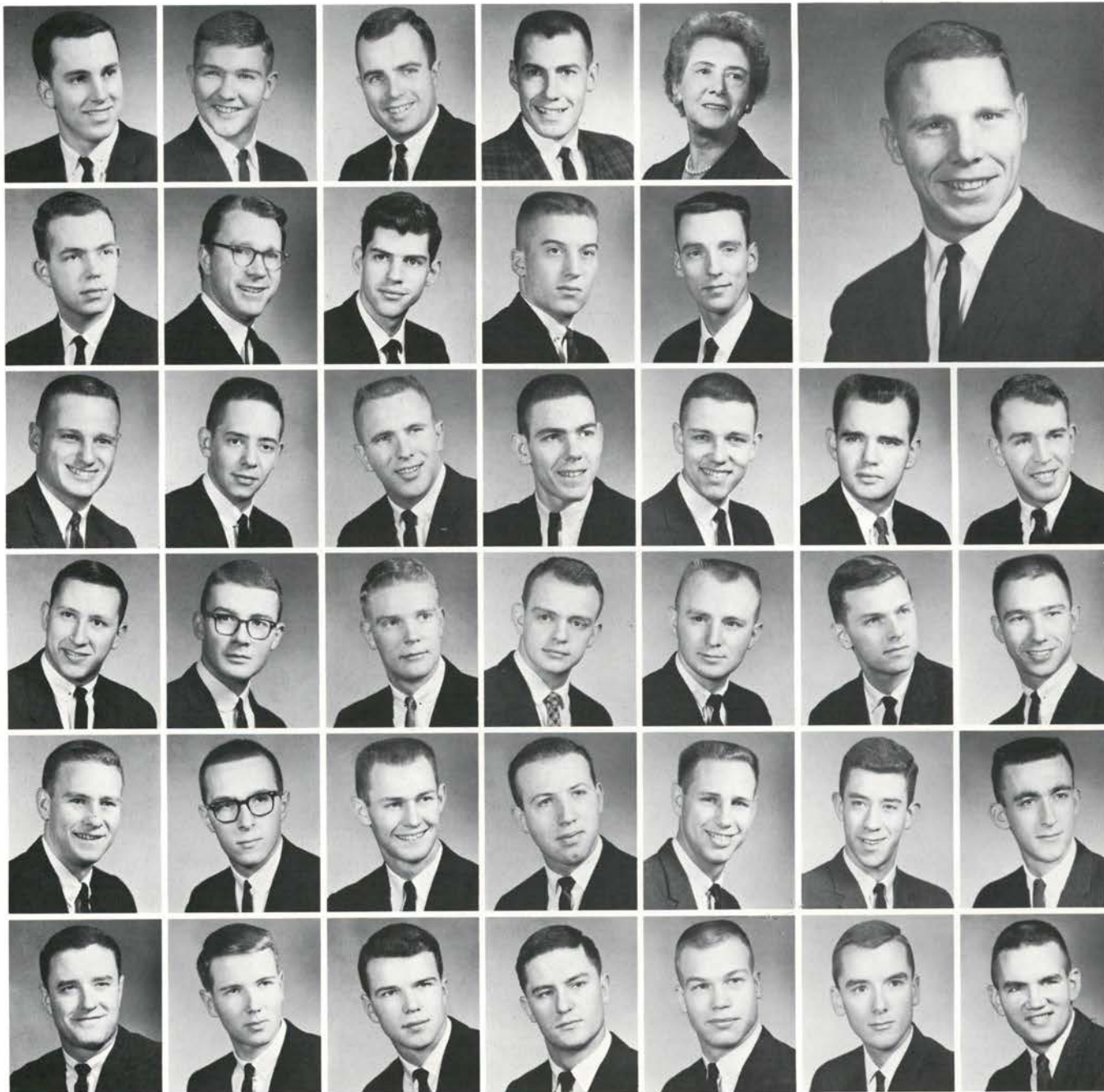



Kenyon, Clifford
Kirkpatrick, Orville
Watkinson, Grant
White, Theodore
Connall, Noel
Class of 1966
Barber, Roger
Barngrover, Larry

Christensen, Christopher
Geiger, William
Gould, David
Gregg, Dennis
Griswold, Dennis
Hough, Claude
Landes, Samuel

May, Ronald
Mobley, Ronald
Nelson, Roger
Ralls, Michael
Sedgwick, Ronald
Soderman, Paul
Stastny, Donald

Watkins, Michael
Watkinson, John
Webber, Kenneth
Wesche, Bruce
Wilson, Larry
Wyckoff, Clifford
Class of 1966
Bobbitt, Barton

Boennighausen, Roger
Boeger, August
Bowker, David
Brown, Kent
Cate, Stephen
Church, Dean
Eslinger, Malcolm

Griffin, Robert
Hagerty, Kenneth
Hurt, Bryon
Husby, Kenneth
Ittes, Joseph Jr.
Kemnitzner, William
Lorenzen, Henry

Makinster, Arthur
Martin, Lemuel
Mayer, James
Meyers, Stanley
Minto, John Jr.
Ossey, Richard
Randall, James

Siemers, Charles

TAU KAPPA EPSILON

Athletics received emphasis at the Teke house this year as Klaas Schenk, co-captain of the varsity swimming team, set a conference record in the Northern Division Championships. Lynn Trupp was an outstanding member of the Rook baseball team and Jim York was on varsity crew. Active on campus scholastically were Harold Morgan, Alpha Zeta; and Jim York, Phi Sigma and Pi Mu Epsilon.

The year's social events were highlighted by the traditional winter term dance "Tekeasy."



President
Morgan, Harold

Graduate Student
Pierson, Steve
Class of 1963
Morse, Michael
Housemother
Christerson, Mrs. E.

York, James
Class of 1964
Beers, Robert
Berry, James

Blue, William
Chee, Chester
Doll, Charles
Dragseth, Ray
Edwards, John

Furuta, Gary
Harrington, Michael
Jones, Vardyn
Larson, Tom
Norton, Warren

Massa, John
Perlas, Richard
Class of 1965
Altman, Charles
Blamer, Dewitt
Chee, Francis

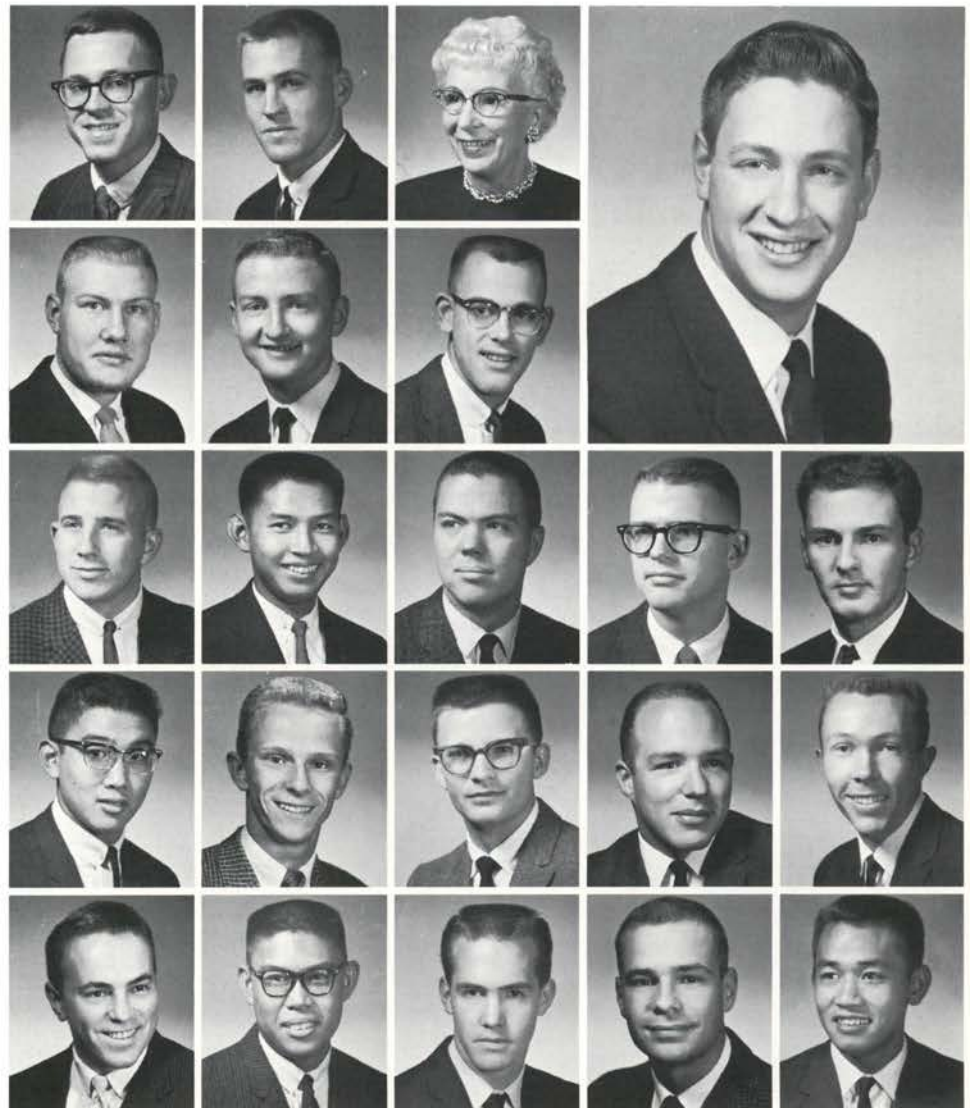



Chun, Claude
Gehrman, Michael
Jacobs, Joseph
Kawasaki, Bert



Loomis, Danny
Swanson, Guy
Trupp, Lynn
Van Blaricom, Donald



Class of 1966
Cole, John
Fisher, Michael
Flanigan, Patrick
Juenemann, Jeffery



Kirgis, Charles
Ohlsen, Isaac
Piper, Donald
Pyle, Kerwin



Ross, Keith
Strand, Reese
Tukel, Howard
Walling, John

THETA CHI

As Jerry Neil crossed the West Virginia goal-line with the winning touchdown pass in his hands, another year was well on its way for the men of Theta Chi. Teaming up with Neil on varsity football were Dan Espalin and Art O'Grady. Winter term saw Jim Badley swim for the varsity and Gayle Greenfield wrestle for the Beaver matmen.

Honoraries found a number of Theta Chi's on their rolls, such as Phi Kappa Phi, Phi Eta Sigma, Pi Tau Sigma, Xi Sigma Pi, Kappa Kappa Psi and Scabbard and Blade.



President
Hockett, Dave

Morgan, Mrs. E.
Housemother
Class of 1963
Black, Jared
Elliot, Doug
Forrest, Dave

Koelkebeck, Robin
Lee, Mike
Parkin, Neil
Rollins, Roger

Russell, Bob
Schwink, Kirby
Struve, John
Wilkens, John
Class of 1964
Adams, Dick
Anderson, Dave

Badley, Jim
Dice, Frank
Hector, Dick
Mack, Roger
McCurdy, Don
Miller, Gill

Mitchell, Tom
Mosher, Chuck
Neil, Jerry
Nelson, Robert
Smith, Art
Stewart, Ron

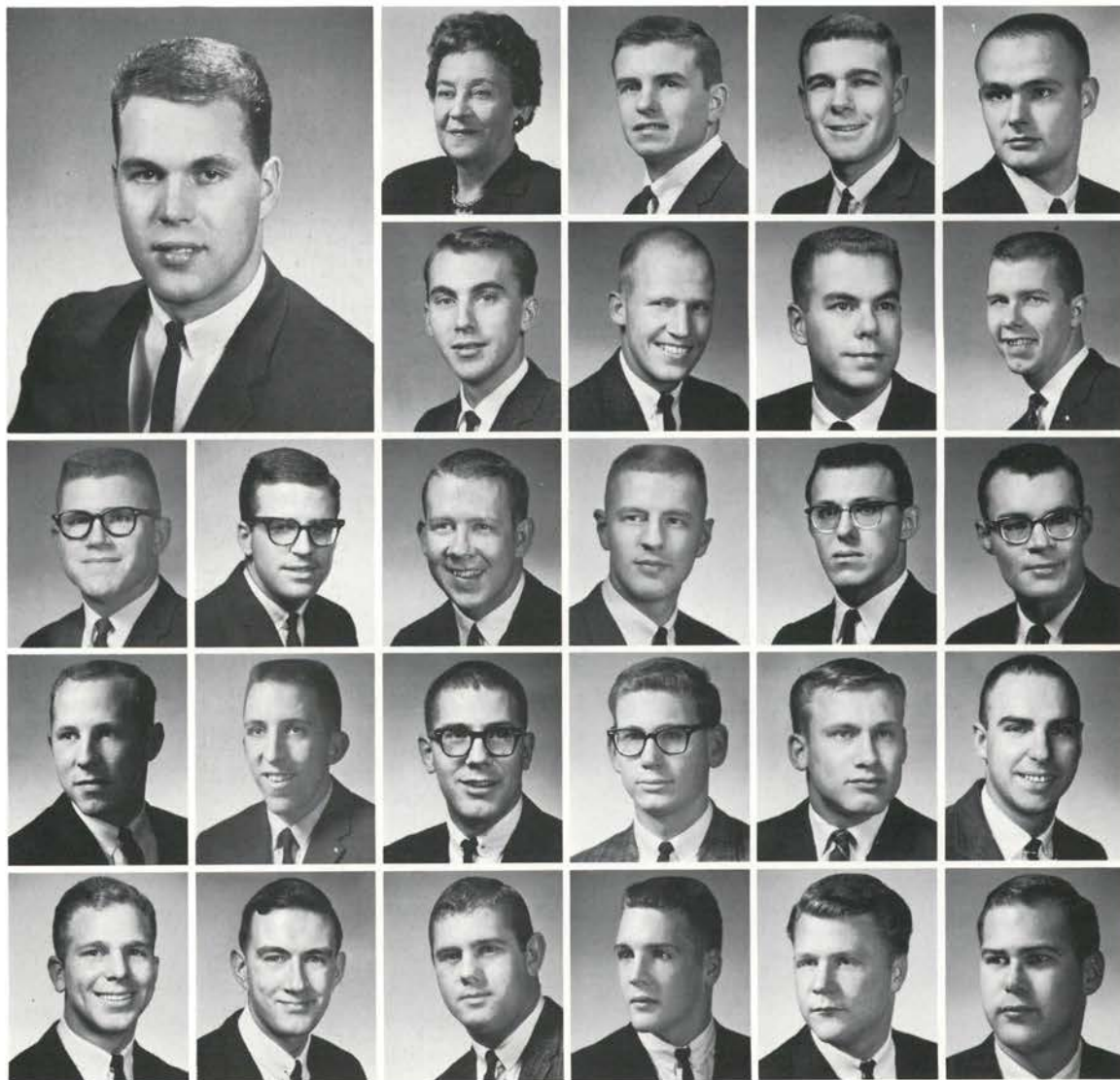



Wolsborn, Bob
Class of 1965
 DeFilippo, Dick
 Espalin, Dan
 Friedman, Pete
 Johnson, Keith
 Matson, Dwight
 Mutch, Jim

Peterson, John
 Rhodes, Ted
 Scott, William
Class of 1966
 Baker, Mike
 Benson, Brian
 Boyd, Len
 Bronson, Bob

Camp, Dennis
 Crow, Phil
 East, Al
 Eaton, Scott
 Fisher, Mike
 Freepons, Larry
 Gold, Mike

Graham, Skip
 Graves, George
 Johnson, Leonard
 Linniger, Dale
 Lowe, Steve
 Nahas, Bob
 Offord, Gene

Pfanner, John
 Schroeder, Bob
 Schwabe, Dave
 Senders, Steve
 Spalding, Pete
 Stinson, Pat
 Rishbarger, Dee

THETA XI

The men of Theta Xi can smile back on climatic events like the social trip, "North to Alaska," intramural athletic contests and the day David blinded the feathered Goliath. Theta Xi was well represented on the OSU athletic rosters of the football, wrestling, golf, swimming and rugby teams. Rook functions bore a distinct resemblance to rodent functions and excelled in quality.



Freedman, Joe
President

Beck, Richard
House Manager
Richards, E. W., Mrs.
Housemother
Class of 1963

Hanson, Paul
Jacobsen, Cliff



McElhern, Doyle
Shreiber, David
Class of 1964
Albertson, Barry
Doman, Ronald



Estoup, Jerry
Fehrenback, Ted
Havig, Bob
Hensgen, Charles



McKee, Terry
Peterson, Robert
Ralston, Dale
Stebbins, Robert John





Thomas, Jim
Francis, Nathan
Class of 1965
Ausland, John
Crone, Dick
Lent, Brian



Nunenkamp, Dave
Price, Skip
Swingle, Rob
Woods, Kenneth
Class of 1966
Barcklay, David



Beck, John
Bowne, Richard
Craver, Richard
Dowling, Stanley
Hammatt, G. Steve



Hibbard, Frank
Huey, Douglas
Morris, William
Owings, Danny
Shibley, Lyle



Sykes, David
Welp, Nicholas
Woodside, Michael

Waldo Hall

GAR TYR

President

Lowe, Stanton

Housemother

Klink, Mrs. Margaret

Class of 1963

Murano, Kat
Enroth, Richard
Coto, Raul
Schweitzer, Richard

Blackburn, Gary
Fawkes, Gordon

Class of 1964

Haffner, Larry
Branson, Larry
Lee, Geoffrey

Hansen, David
McCord, David

Lauer, Timothy
McCoy, Ron
Miller, Keith
Headlee, John

Class of 1965

Norris, Arthur

Williams, Kermit
Poduje, Tomas Jr.

Rauls, Stewart
Anderson, Charles
French, Bert
Mead, Ron
Harms, Harold

Osborn, Alvin
Schwider, Alfred

Kumura, Norman
Wagner, Steven
Bowen, Earl
Moe, Mike
Morrison, John

Daily, Milton

Class of 1966

Larsen, Robert
Chun, Paul
Crow, Douglas
Hants, Ralph
Hicks, James
Lauder, Kent

Sorset, Richard

Rassner, John
Kumata, Larry
Schneider, John
Masaki, Carl
Wilder, Leroy
Matsuura, Stephen

Tanioka, Dennis
Bown, Richard

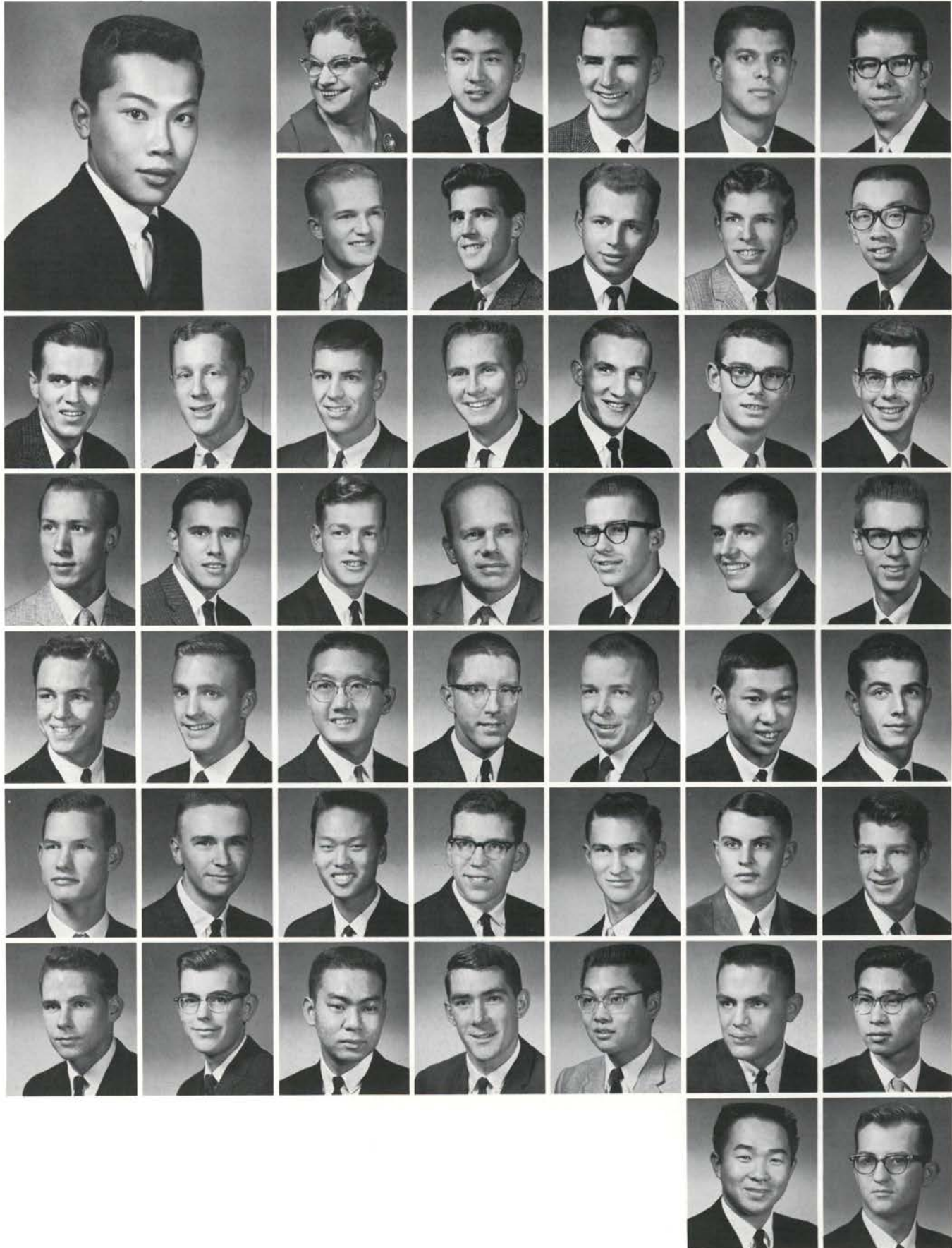

GAR ILIX



Gar Ilix is proud to have won the OSU Intramural Annual Departmental Award and is working enthusiastically toward winning it again.

Activity men include Al Canter, chairman of the Student Affairs Committee. The social life of the men of Gar Ilix has been filled with firesides and exchanges as well as a few informal flings.

President
Day, Paul

Class of 1963
Chan, Harvey
Funamura, Glen
Goff, Tom
Jensen, Stephen
Housemother
Klink, Mrs. Margaret

Jory, John
Lee, Paul Yue-Yan
Spinney, Thomas
Stanford, Donald
Wong, Roland

Class of 1964
Moore, Steven
Nishimoto, Robert

Class of 1965
Gammill, Jerry
Hagen, Gunnar
Jeske, Donald
Lindstrom, Thure
Ogata, Clifford

Pinho, Russell
Ridings, Nolan
Urmura, Roy
Usher, James
Ting, Lee Sen

Class of 1966
Clark, William
Kanemoto, Milbon

Koshi, Roy
Lepin, James
Oehler, James
Rose, Robert
Wayers, Louis

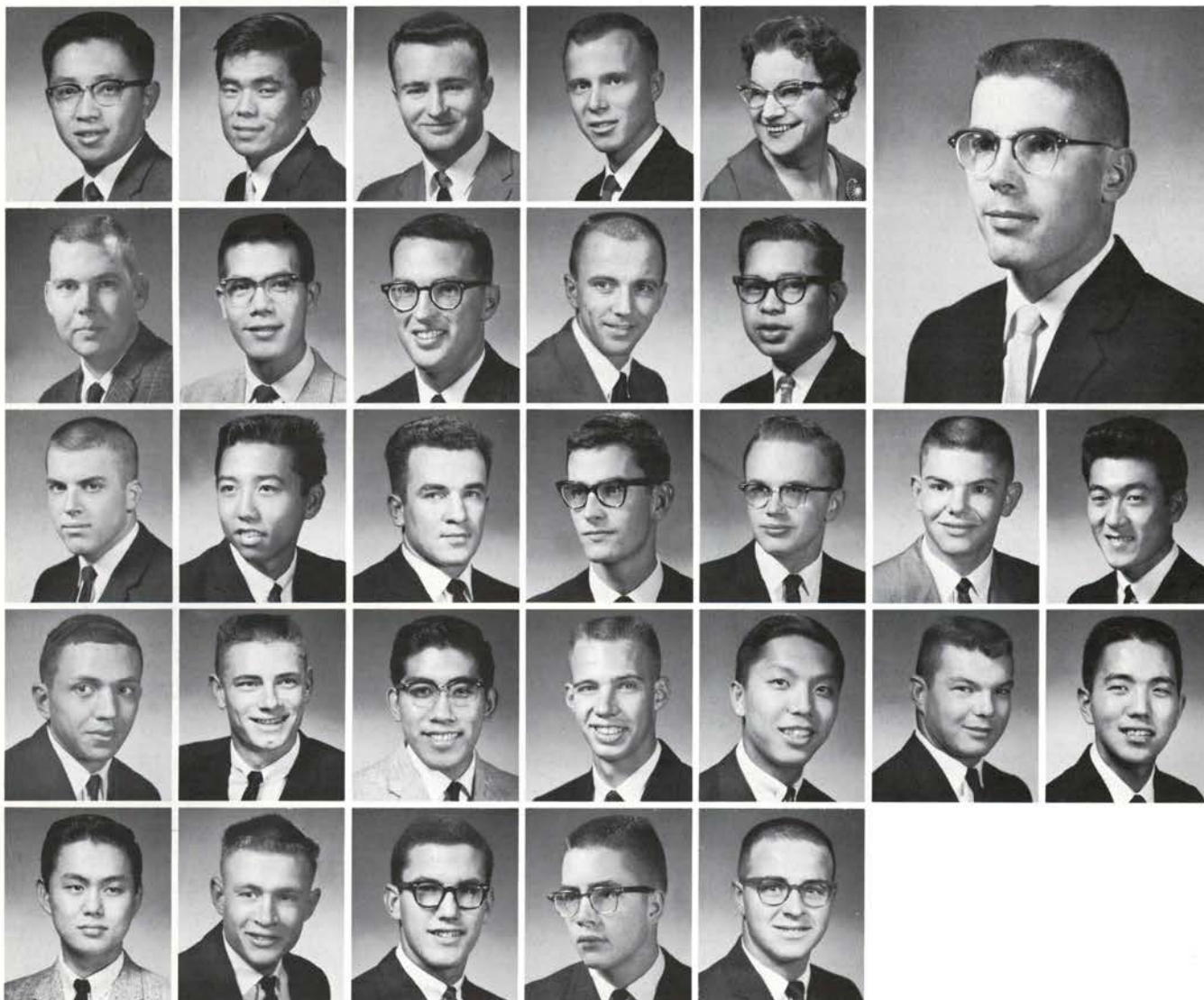

GAR WYN

Having won the Director of Dormitories trophy last year, the men of Gar Wyn immediately set out to retain it. We were represented in varsity swimming and in varsity and Rook crew. In intramurals success was finally achieved as the men scored their first touchdown in four years and won a football game.

Political representation included Inter-Dorm Council and Thane presidents, ASOSU parliamentarian and Freshman Class sergeant-at-arms. On the social calendar there were exchanges and firesides, including one on a Friday evening. We rolled into OCE at Monmouth (population: three to one in our favor) for a function with Todd Hall.

President
Chapman, Robert

Graduate Student
Ames, Darrel
Class of 1963
Albright, Robert
Bures, Dale
Congdon, Jerry
Housemother
Klink, Mrs. Margaret

Garrison, David
Girod, Ray
Howard, Bruce
Larson, James
Morrow, James

Nakahara, Jitsuo
Pearson, David
Soles, Herschel
Spiesschaert, Darrel
Washington, Thomas
Class of 1964
Jones, Robert
Kim, Victor Jr.

Class of 1965
Ashimine, John
Commons, Rod
Hutchins, Edward
Johnson, Clark
Kuoni, John
Laschober, John
Mengel, Frank

Powell, Duane
Porfily, Frank
Schnare, Keith
Wentworth, Douglas
Yuen, Wilfred
Class of 1966
Adelman, James
Anderson, Donald

Beck, Gary
Braun, Frederick
Enberg, Richard
Johnson, Stephen
Lohrenz, Janzen
Metheany, Jon
Valenzano, Terry

Waki, Melvin

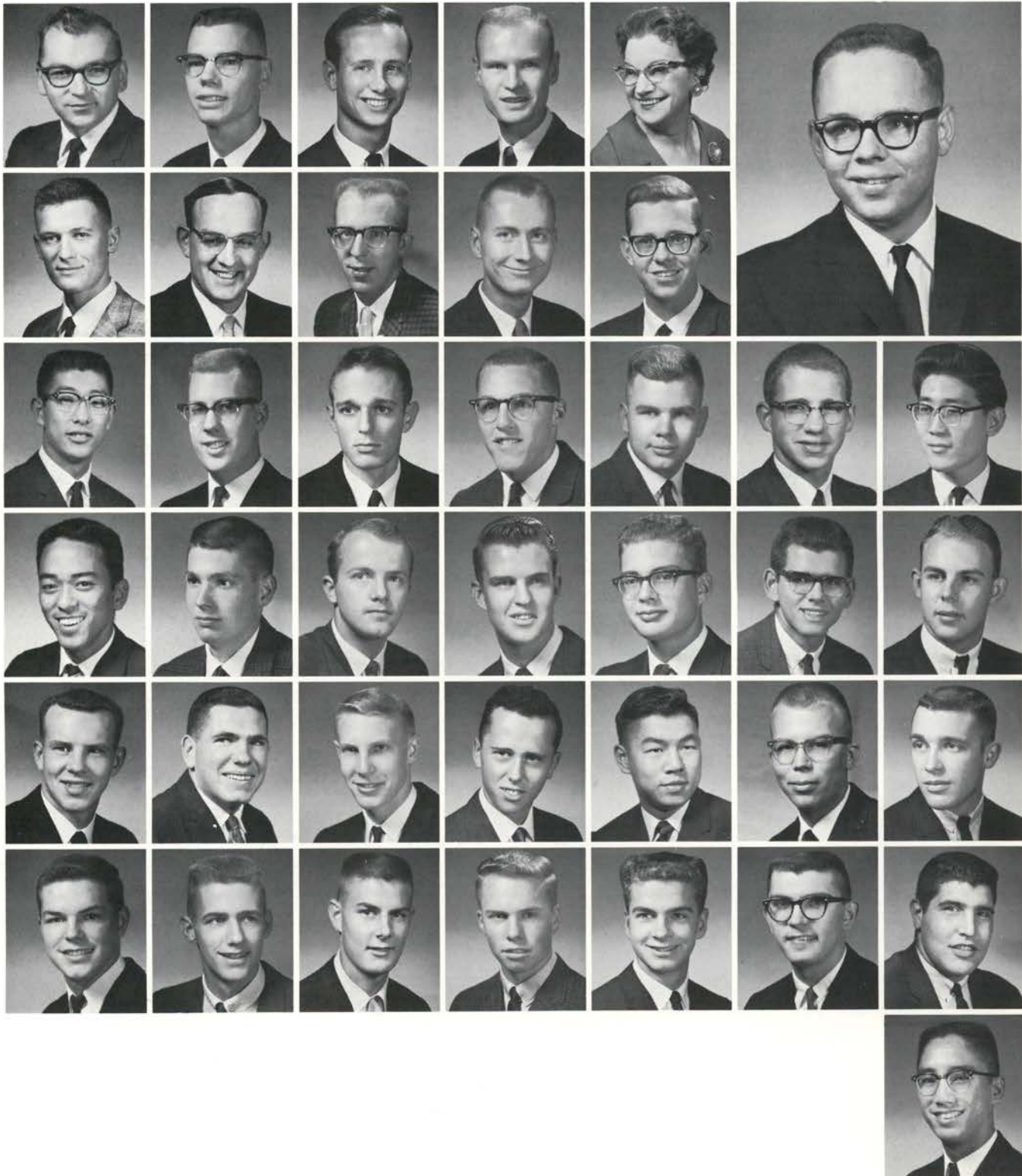

Kaun Eis Cavemen were not hermits this year. They frequently made forays from their penthouse (4th south) to partake in campus life. They contributed the first dollar to the collection for the United Fund drive—a collection that won Waldo a huge teddy bear. They were active in intramural football, basketball and bowling, had several exchanges and firesides and took part in the noise parade. There were also a number of “cider-hardening projects,” an attempted tubbing of the hall fire marshall and numerous jam sessions by guitarists in the group. All told, it was a swinging year.

KAUN EIS



President
Waggoner, Paul



Housemother
Klink, Mrs. Margaret



Graduate Student
Eide, Stuart



Class of 1963
Nekoba, Francis



Class of 1964
Yamasaki, Morton



Class of 1964
Baker, Alfred



Correy, Jean
Evans, John
Kelsey, Terry
Peterson, Curtiss



Class of 1965
Bush, Richard
Grimsley, Kenneth
Hornfelt, Daniel



Hondo, Michael
Jackson, Donald
Mason, Ellis



Class of 1966
Ayers, Richard
Bammann, Walter
Bowker, Donald
Clark, Richard



Conger, Douglas
Crawford, Donald
Culver, David
Eakin, John
Katshara, Glen
Keith, Howard
Kring, Robert



Lawrence, Sherwood
Livingston, Thomas
Miller, Michael
Morse, Gary
Ostler, Robert
Pattie, Preston
Reid, Dwaine



Watanabe, Stanley

SIGEL HAGALL

Constant labor of one uniform kind destroys the intensity and flow of a man's animal spirits, which find recreation and delight in mere change of activity.



President
Dailey, Wayne

Class of 1963
Baker, Fred
Cooper, Dick
Cosand, Bruce
Klink, Mrs.
Hostess

Kempf, John
Nee, Arnold
Waters, Mike
Class of 1964
Barnes, Maux

Basinger, Ron
Couch, David
Maxwell, Byron
McNabb, Gary
Turner, Tom
Versteeg, Jim

Willis, Lynn
Class of 1965
Carlson, Norm
Gallego, Larry
Kawachi, Glenn
Stankey, George
Stewart, Willie

Yonally, Bob
Class of 1966
Akaki, Daniel
Cary, Daniel
Crisp, Robert
Crowe, Robert
Flowerday, John

Griswold, Lee
Kawamura, Gary
Kimura, John
Liming, Larry
Marshall, Ed
Schmitt, Jim

Snider, Gary
Sutherland, Dave

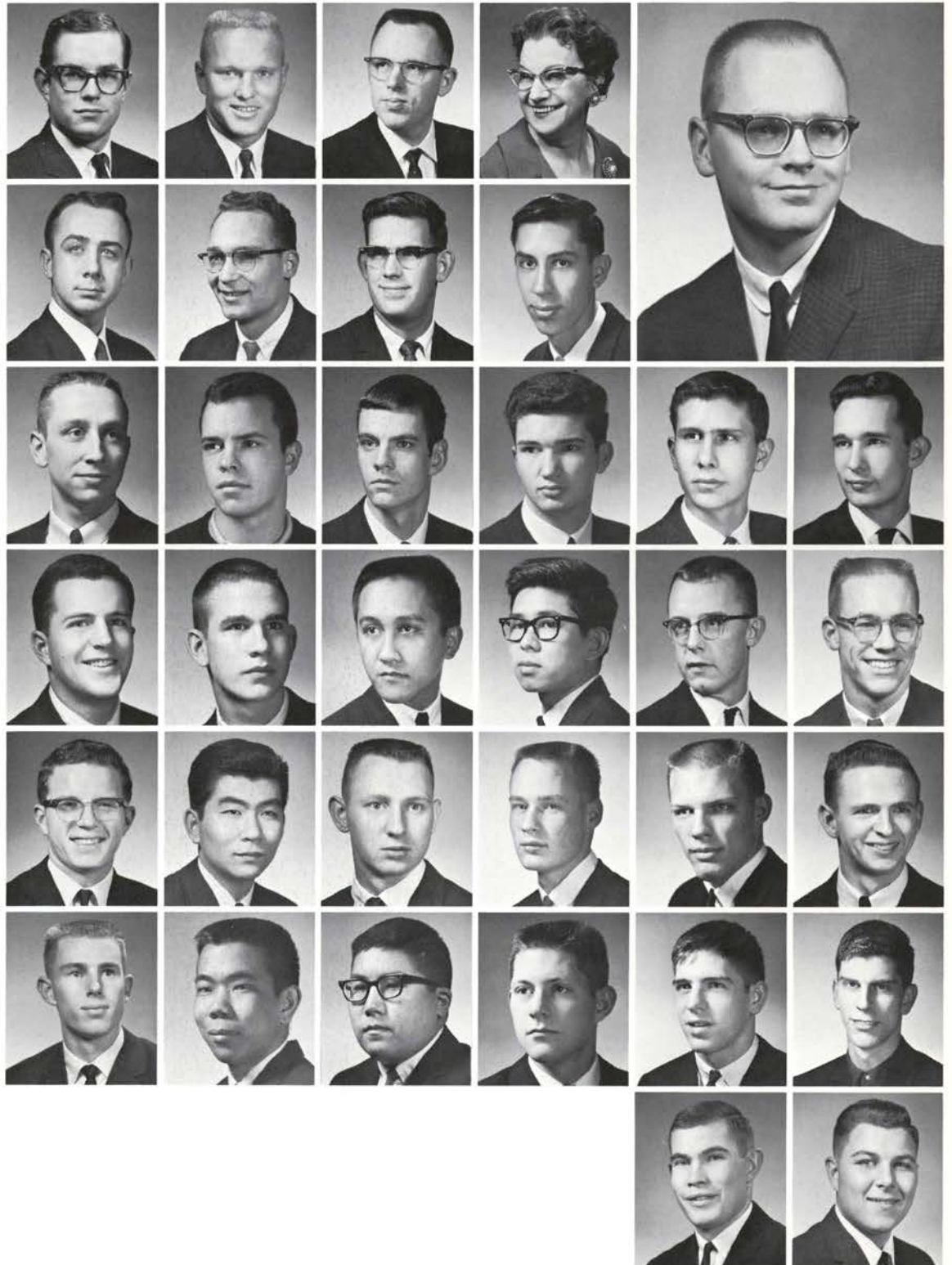

Weatherford Hall

TYR FEOH KAUN



The men of Tyr Feoh Kaun filled the school year with a variety of events. Working as a team, the combination of talents brought successful results in intramural football and softball.

Doug Oglesby loaned his talents to the OSU bowling team. Academically, the group hustled to improve with each new term.

Exchanges and firesides headed the social activities to encourage participation with the "gentle" sex. With the old college spirit, we claim title to the campus record to the most showering and the most paper stuffed in a room in an hour.

Annually, the club activities are highlighted by a steak fry in honor of the graduating seniors which turned out to be quite a "blast."



President
Franklin, Wayne

Housemother
Lloyd, Mrs. K.
Class of 1963
Clancy, Allen
Hansen, Orson
Pearson, Ross
Purkey, Daniel



Sokugawa, Jerry
Class of 1964
Cary, Richard
Hasegawa, Nolan
Matsuda, Robert
Noguchi, Thomas



Oglesby, Douglas
Sonoda, Robert
Thompson, Rodney
Turner, John
Class of 1965
Colasuonno, Thomas
Fukuda, Mervyn
Gratsinger, Glenn



Hermes, Ricki
McClure, Bryan
Reeves, Jerry
Westling, Lloyd
Williamson, James
Yamamoto, Roy



Class of 1966
Acklin, Larry

Anderson, James
Foley, Edward
Lau, Dennis
Nagata, Gerald
Ohmart, Douglas
Kerber, Delmar

NAUD KAUN



President
Converse, George

Housemother
Lloyd, Mrs. Priscilla
Class of 1963
Herbert, Kent
Hodges, George
Johnson, Judd

Bowers, Richard
Cooper, Delbert
Nieten, Edgar
Oliver, Franklin

Spence, Tom
Class of 1965
Folz, John
Roehl, Alan
Woodworth, Keith
Class of 1966
Chai, Pat
Isomura, Gordon

Johnston, Robert
Kaser, Phil
Macken, Lewis
Rhoades, Verlin
Rosenberg, Doug.
Roth, Douglas

Taguchi, Warren
Werner, Victor Alan



OTHIL GAR

This year saw the men of Othil Gar taking an active part in campus activities. The group had a complete social calendar with several firesides and exchanges, all of which were smashing successes. Their outstanding athletic abilities were shown in their championship performances in football, track and swimming.

They combined with Pi Beta Phi to produce one of the most enthusiastic entries in the 1962 Homecoming noise parade. An indication of their outstanding scholastic abilities is seen by their membership in numerous professional and honorary societies. With the addition of many political offices held by the members, Othil Gar became one of the top contenders for living group awards.

President
Miller, Dewey

Housemother
Lloyd, Mrs. Kenneth
Class of 1963
Harmon, LaRay
Class of 1964
Ching, Gary
Fry, Raymond
Howse, Steve

Moltzau, Ralph
Roberts, Al
Rohrbach, Dave
Thompson, Ken
Wilson, Charles

Class of 1965
Anderson, Clyde
Blossom, Morrie
Clifton, Bruce
Cobucci, Gene
Duyck, Michael
Hoodenpyle, Jim
Ivey, Joel

Kinsel, Allen
Loustau, John
Titus, Stephen
Tuma, Phillip
Vermeere, William
Thompson, David
Class of 1966
Basford, Wylie

Bishop, Ben
Dobbs, Ray
Dyer, Harold
Hatori, Craig
Hendrickson, Jim
Jasper, William
Martin, Roy

McCormack, Bob
McCullough, Gib
O'Rear, James
Parks, Gary
Rogers, David

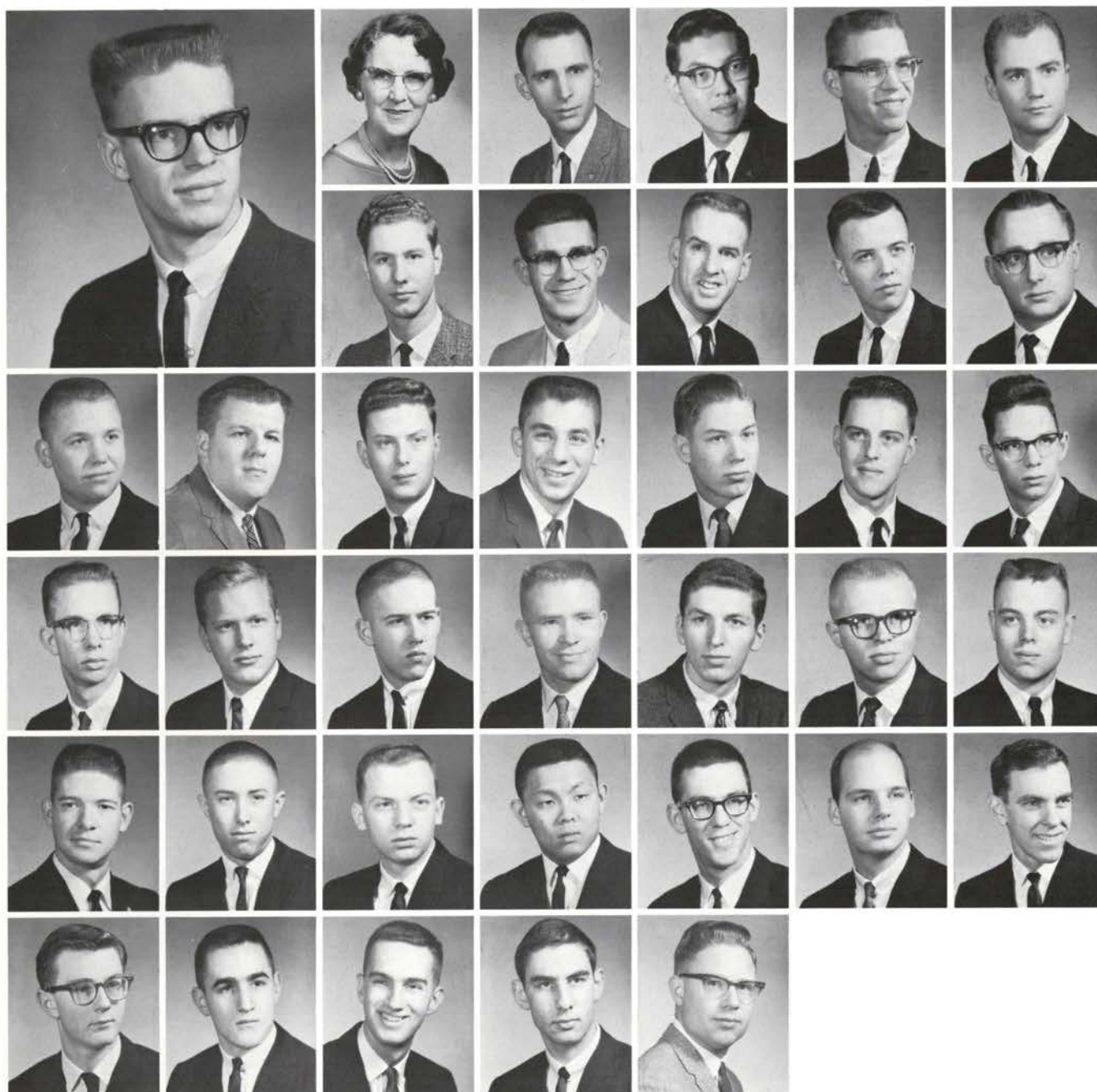

KAUN STAAN ILIX

Once again the sagacious and sinewy men of Kaun Staän Ilix ranked foremost in scholastic standing, social activities and athletic performances.

KSI's athletic abilities were exemplified in organized squads in all major sporting events, and their social life became reality through firesides, dances and exchanges.



President
Hutcheon, Richard

Housemother
Lloyd, Mrs. K.
Class of 1963
Corkum, Dick
Class of 1964
Bou, Marcelo
Caldwell, Jim
Clark, David

Kiser, F. Dave
Spink, Ronald
Class of 1965
Carr, William
Confer, Gary
Kaakinen, John

Kavalier, Frank
Louis, Fred, Jr.
Mihara, Robert
Purchase, Larry
Snippen, Gene
Sood, Prem
Stubkjaer, William

Swan, Ronald
Thomas, George
West, Jay
Woolenberg, Kenneth
Class of 1966
Cody, Bruce
Colonna, Jerry
Kim, Bradley

Markwart, William
Nissen, Bruce
Peterson, James
Post, John
Seid, Gilbert
St. John, John
Walter, David

Weston, Bill
Wiebke, Larry
Wilson, Dick
Wolfe, Jay
Thirunadarajah, C.
Ali, Niaz

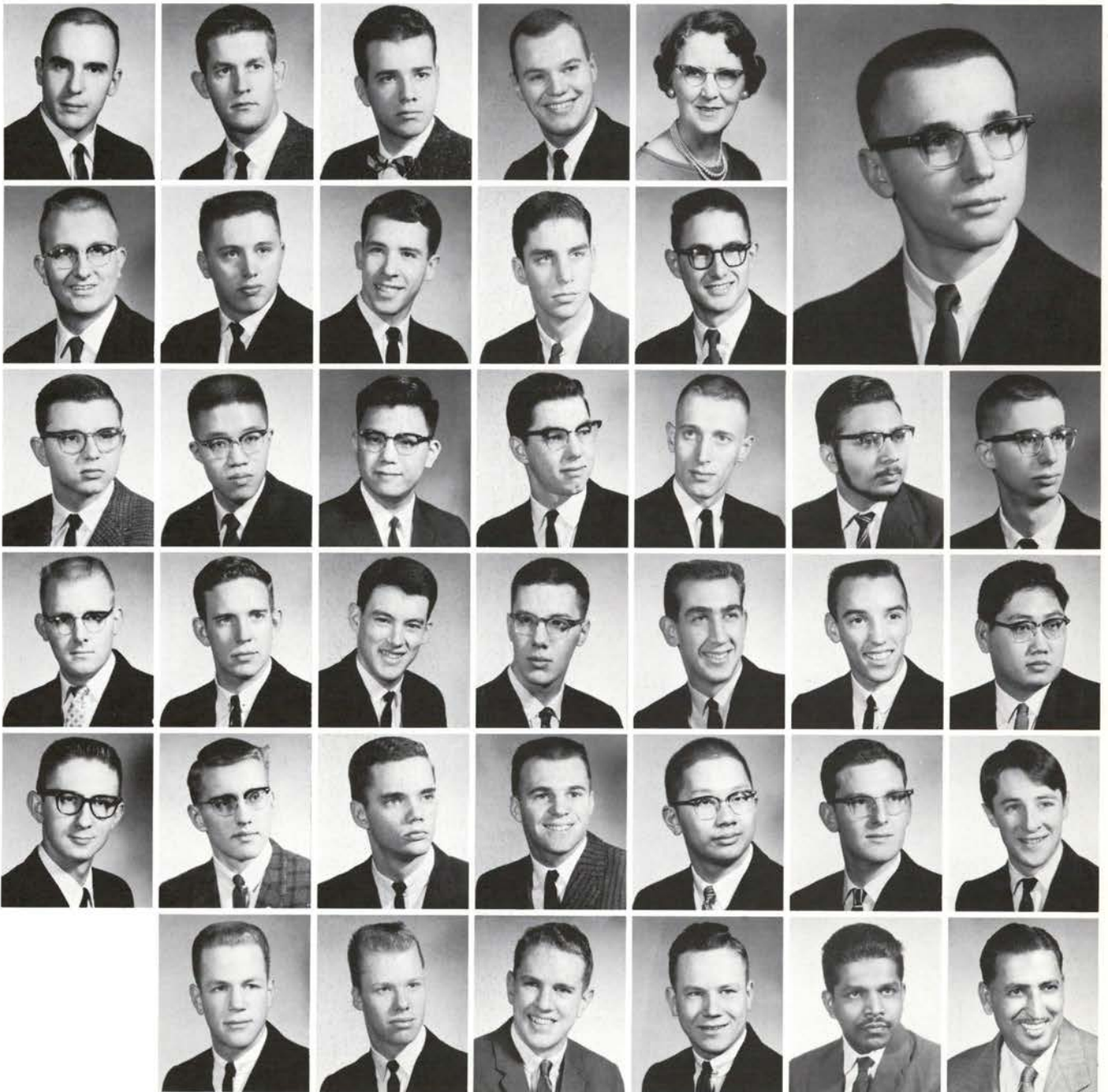

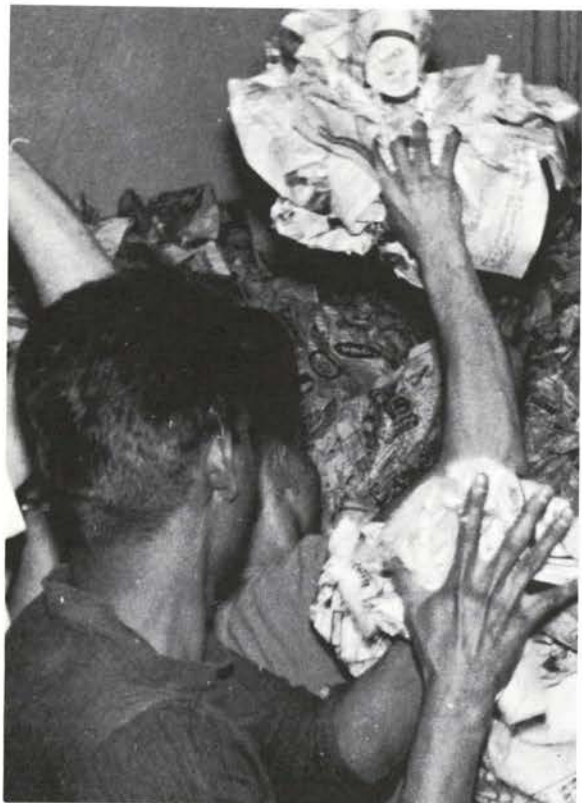

YAR YAR LOGAR

Yar Yar Logar had an outstanding record in all phases of campus life this year. In the field of politics one of our members, Michael Burton, was elected to the office of ASOSU president and to Blue Key. James Wagner was vice president of the OSU Mountain Club. Lee Rosenberg was a member of the varsity wrestling team.

President
Phillips, Stanley

Housemother
Lloyd, Mrs. K.
Class of 1963
Burton, Mike
Craig, Lavell
Hall, James Kendall

Hettinger, Allan
Stubblefield, Francis
Spore, Arthur
Wagner, Jim

Class of 1964
Akers, Charles
Holt, Russ
Lum, George
Renken, Arthur
Rood, Gerald
Class of 1965
Beesley, Karl

Cannon, Jerry Lee
Dey, Jonathan
Sims, Herbert
Tucker, Richard Lee
Class of 1966
Eakin, Gordon
Ivarie, Richard

Kendrick, Terry
Liddell, Robert
Major, Kenneth
Mumm, William
Oakes, Robert
Saunders, Robert



YAR ILIX YAR

Yar Ilix Yar started the year with a blast—the annual “Ballroom Blast.” In addition to the usual firesides and exchanges were the many extracurricular activities such as papering rooms and showers for the unwilling members. Another Rook project was polishing the numerous trophies.

The men of Yar Ilix Yar believe that college is comprised of more than studies, and many of the members pursued outside activities and sports.



President
Claeys, Donald

Class of 1964
Bernard, Phillip
Class of 1963
Lieuellen, James
Graduate Student
Couter, Louis
Housemother
Lloyd, Mrs. K. W.

Class of 1964
Buchanan, William
Merritt, Robert
Randall, Stephen
Tate, Verley

Williams, Frank
Class of 1965
Baker, Stephen
Barnes, David
Kimball, William
Mbele, Samuel
Merlich, Stewart

Morris, Gary
Sinclair, Duane
Trost, James
Wallace, Charles
Class of 1966
Armfield, Gary
Carlson, Thomas

Creswick, Ronald
Henderson, Rannie
Hee, Richard
Patterson, Richard
Pitts, Stephen
Simonet, James





KAUN RAAD

Kaun Raad under the able leadership of Mike Schaer as president and Dale Yamamoto as Thane had many men active in campus affairs. Winter term found George Bolon leading the White Shirt section at the basketball games and Steve Hutchinson as vice president of the Northwest province of Newman Club.

Kaun Raad was also prominent in athletics with championship teams in basketball and wrestling. Len Frketich and John Scoles found themselves among the ranks of varsity athletes at OSU.

President
Schaer, Michael

Housemother
Lloyd, Mrs. Kenneth
Graduate Student
Tolomei, Jack
Class of 1963
Bolon, George
Fischer, Dave
Guthbrod, Oscar

Hutchinson, Steve
Klose, Bob
Roberts, Wilton
Rodgers, John
Class of 1964
Lindsay, Edward

McKittrick, Robert
McMahill, Dick
McWilliams, James
Miller, Allan
Peters, Don
Seelig, Gerd
Smith, Elton

Smith, Gary
Class of 1965
Dickerson, Steve
Hosie, Mike
Levinson, Art
Person, Joe
Salee, Sherm
Seat, Wendell

Yamamoto, Dale
Class of 1966
Bewersdorft, Dick
Brunton, Wayne
Ekstrand, Bob
Fischer, Carl
Hadley, Mark
Jones, Jon

Knapp, Jim
Lempea, Brian
Miller, Craig
Rowe, Bob
Thornton, Bob



ZETA PSI

Athletes are predominant in the Zeta house, led by members of the Liberty Bowl team, John Farrell and Hoyt Keeney. Track team standouts include Gary Stenlund, Jerry Brady and Frank Marsh. Cooperation has been the system under which we live, with the members and pledges working equally side by side. We are looking forward to next year for the cementing of our ideals and the expansion of the newest fraternity on campus.



President
Cuddihy, Richard

Housemother
Fones, Mrs. Norman
Class of 1963
Brady, Jerry
Farrell, John
McGrew, Alan

Olson, Derle
Stenlund, Gary
Thomson, Clifford
Willets, Paul

Class of 1964
Canter, Alan
Eves, S. David
Hazen, O. Lee
Class of 1965
Engel, Ronald
Hisaka, Lloyd
Keeney, Hoyt

Rice, Edward
Class of 1966
Byrd, Steven
McGilvery, Neil
Pfeif, Bill

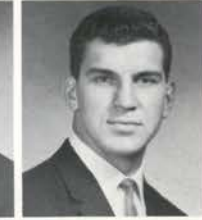

Off Campus Students



Abrams, Gary
Adair, Judith
Adanusa, Cornelia
Addicott, Don
Anderson, Marcia
Anderson, Phillip
Armourtrout, Janet

Ayres, Robert
Bacon, Sunday
Barton, Douglas
Batcheller, Beth
Bates, Allen
Bates, Judy
Bedregal, Jose

Behrens, Norman
Benedict, Duane
Benedict, Roger
Berger, Jacqueline
Beyer, Gary
Bible, Barbara
Bierly, Craig

Blomquist, Leonard
Board, Fred
Bodine, Donald
Bodyfelt, Lloyd
Boge, Eldon
Bonney, Robert
Boston, Michael

Brayton, Gwen
Brayton, Virginia
Brown, Larry
Brown, Sandra
Brown, Stanley
Bruner, Howard
Bullock, Janet

Bullock, Marvin
Bullock, Ron
Bullock, Shirley
Bush, Nancy
Bush, Robert
Calhoun, Beverly
Callahan, Darald

Carter, Cynthia
Carter, Sandy
Cazzell, Shirley
Center, Charles
Chambers, Wayne
Chando, Reuben
Ching, Delwin

Crandall, William
Churchill, Frank
Churchill, Jean
Churchill, John
Clarke, Charles
Clark, Jeff
Clothier, Harry

Cole, Ed
Colonna, Linda
Combs, Donald
Connors, Nancy
Cook, Curtis
Cooper, Dyan
Cox, Lloyd

Off Campus Students

Christenson, Karen
Crittenden, Lando
Cronk, Mike
Crook, Ron
Cruzan, Kathleen
Culen, Mary
Cupper, Jerry



Cutter, John
Dahlin, Joel
Dahlseid, Ronald
Darcy, Dennis
Davis, John
Davis, Lance
Davis, Ralph

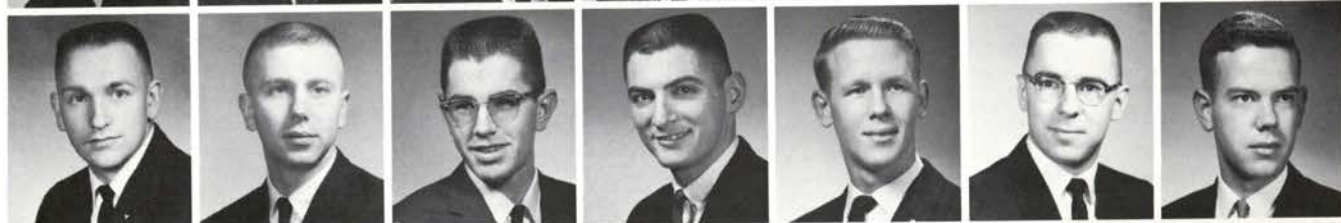

Defoe, Major
Denniston, Sally
Denny, Thomas
Derickson, Sandra
Devlin, Richard
Drew, George
Dick, Jackie



Dickinson, Carol
Dietz, Margaret
Dilworth, Deanna
Dilworth, Linda
Doerfler, David
Dong, Willie
Doyle, Richard



Drew, John
Drinkard, Donna
Driskell, Lloyd
Duedall, Iver
Duncan, Charles
Dunn, Robert
Dutchuk, Jim



Eakin, Gene
Edlund, Lance
Egami, Richard
Elmstrom, Elizabeth
Eubanks, Michael
Evelth, Barton
Falk, Margaret



Falleur, Firmin
Farrell, John
Fieber, Richard
Fields, Janet
Finley, William
Fisher, Lee
Fitts, Douglas



Florence, Carol
Follett, David
Frost, Terrence
Fryman, Larry
Funk, Curt
Garner, June
Gaulke, Mary



Gerard, Sterling
Gibson, Janice
Gibson, Leslie
Gifford, Ray
Giuffre, Ralph
Goldson, Bruce
Goddard, Paula





Goodell, David
Goodman, Ann
Goodrich, David
Graber, Charles
Grant, Robert
Graves, Donald
Gray, Judith

Greason, Charles
Greathouse, Mark
Griffith, Alvin
Grimes, Don
Gronsdahl, John
Grow, Byron
Hagey, Pat

Haisten, David
Haines, Robert
Hanna, William
Hardenburger, Mary Ann
Harrison, Pat
Hautala, Lorna
Haxton, John

Hay, Robert
Hays, Charles
Hedlund, William
Heidt, Andrea
Heidt, Fred
Heldman, Neva
Hemmenway, Edward

Hennig, Donald
Henderer, Charles
Hessell, Ken
Hester, Adin
Hiebenthal, David
Hilliard, Gene
Hurato, Bill

Hogan, Diane
Hollenbeck, Bob
Hornsby, Thomas
Hought, Duane
Houser, Vern
Hunt, Richard
Huston, Barbara

Isenhardt, John
Isom, Ronald
Jackson, Patricia
Janz, William
Johansen, Chris
Johns, Judy
Johnson, Keith

Johnson, Merrill
Johnson, Paul
Johnston, Michel Ann
Jordan, Martha
Kangur, Lori
Kasso, Don
Kasso, Joan

Katzenbach, Roberta
Kauffman, Marvin
Keen, Gary
Keller, William
Ketchum, Harry
Kiebert, Sandra
Kikel, Floyd

Off Campus Students

Kimball, Ray
Kinney, Theodore
Kiser, Marcia
Knox, Craig
Koski, Duane
Kudrna, Ken
Lamb, Robert



Lane, Robert
Lang, John
Lantz, Richard
Larson, Carl
Larson, Larry
Lee, Roy
Lees, Phyllis



Lehmann, James
Lemke, Eileen
Lewis, David
Lindquist, Robert
Lo, Daniel
Long, Keith
Lucas, Roger



Maasdam, Jerry
Maben, James
Mack, Herschel
MacPherson, Gordon
MacGregor, Dave
Mahony, Dan
Mangum, Doris



Manning, George
Manning, Sherrill
Maples, Charles
Marcum, Bob
Marsh, Lawrence
Martell, Lois
Martin, Dennis



Martin, Tim
Matsumura, Jean
May, Jean
Mayer, Mike
Mays, David
Mays, Loretta
McAlister, Evelyn



McCoy, Alice
McCormick, Keith
McDole, Judy
McGuire, Maureen
McGuire, Mel
McIntosh, Duane
McKague, Jerry



McMacken, Larry
McNitt, Robert
McSwain, Al
Melnickuk, John
Mendazona, Henry
Meyle, Samuel
Michaels, Maurice



Meredith, George
Miller, David
Miller, Dennis
Miller, Wanda
Mitchell, Marianne
Mittnacht, Larry
Mizer, Farrell





Maoen, Slamet
Moore, James
Mordeno, Angelo
Morgan, Joan
Marlon, Diana
Nordyke, Dennis
Musikart, Michael



Muzzy, Wallace
Myers, Larry
Myers, Pam
Myers, Sally
Myers, Walter
Neidhart, Phillip
Newell, Gary



Nibler, Roger
Nicholes, Alan
Nicholson, Judy
Hicks, Marilyn
Nielsen, Don
Niemi, Gary
Noel, James



Moye, Rene
O'Donohue, Henry
Oehler, Dennis
O'Keefe, Cornelius
Olsen, Yvonne
Olson, Arthur
Ong, Josephine



Opoku, Esther
Oswalt, Marylea
Paavola, Ivor
Parrish, Lanny
Patton, Don
Paul, Marcellus
Penner, Edwin



Peters, Edward
Petersen, Phil
Peterson, R. J.
Peterson, Suzanne
Phillips, David
Phinney, William
Pliska, Laura



Pofahl, Dennis
Pope, Linda
Prodehl, Victor
Pugh, George
Purkerson, Darrell
Ransthel, Allen
Reynen, Richard



Reed, Don
Rich, Kendall
Richey, Othar
Richmond, Ray
Rickard, Pat
Ricks, Don
Ritchey, Roger



Roach, Mike
Roberts, Charlotte
Roberts, Gilbert
Roberts, LeRoy
Robertson, Carol
Robinson, Roy
Rogers, Joyce

Off Campus Students

Rood, Linda
Rorabaugh, Alec
Rosenberg, Hugh
Rouse, Fred
Royer, Eugene
Rumsey, D'Marus
Russell, David



Russell, Ronald
Rygg, Robert
Saenz, Jose
Sakai, Harvey
Salo, Myron
Sanchez, Bolivar
Sasseen, Douglas



Sawyer, Clifton
Schaad, Roger
Schiell, Ted
Schmidtke, Palmira
Schoenborn, Roger
Schulz, Keith
Schuttpelz, Carol



Seaton, Jean
Seaquist, Larry
Sedig, Darline
Sherwood, Hugh
Shilk, Stuart
Shinno, James
Short, Dennis



Sigloh, Bruce
Signalness, Penny
Singhose, Larry
Simonsen, Susan
Skirvin, Charles
Skirvin, John
Slack, Keith



Slater, Don
Smith, Cleon
Smith, Harry
Smith, Richard
Smith, Susan
Smith, Wesley
Sommerfeldt, Lee



Sosnovske, Leonard
Southwick, Gordon
Saxberg, Betty
Sponi, George
Sprague, Lynn
Stafford, William
Starnes, William



Staub, Richard
Stephens, Ronald
Stimson, Morris
Strunk, Pat
Strupp, Pat
Suhrstedt, John
Summer, John



Sump, Gary
Sump, Melvin
Swenson, Ann
Tam, Marjorie
Tamakloe, Hilda
Tanaka, Jeannette
Taylor, Gail





Terry, Wayne
Thompson, Mac
Tibbs, Ron
Torrey, Jon
Trent, Irene
VanLeuven, Albert
Van Zyl, Phyllis



Van Zyl, Roger
Vosberg, Dick
Wadsworth, Paul
Wallace, Robert
Walters, Charles
Webster, Nancy
Wehrman, Ray



Wells, Clarence
Wells, Sharon
Weltzen, Wally
Wendt, AlRoy
Whallon, Louis
Whitaker, John
Whitsell, Brenda



Whitsell, Roland
Wicks, Sharon
Will, Elaine
Williams, Veda
Wilson, Jerome
Wirtz, Michael
Wishart, Karen



Wiss, Donna
Wong, K. W.
Wong, Theodore
Wood, Candy
Woodard, Ernest
Woods, Paul
Wright, Jeff

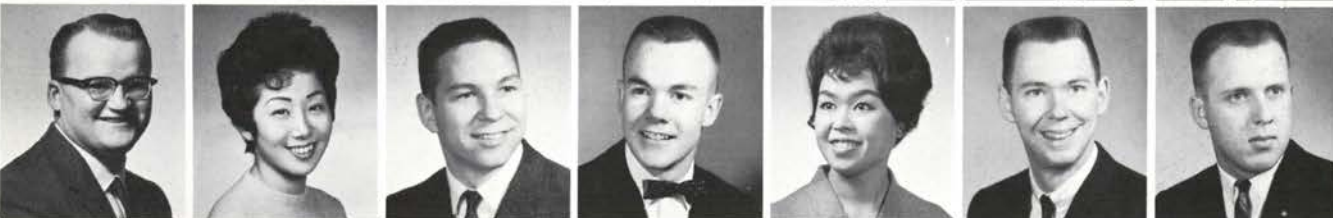

Wuori, James
Yameda, Carolyn
Yankauskas, Jerry
Yocum, Bill
Yoshida, Karen
Young, Russell
Yunker, Richard



Zahary, Robert
Ziemer, Robert

ORGANIZATIONS INDEX

AAHPER	113	Chemical Engineers	70	Gar Ilix	449	Naud Ilix	398	Senior Class Officers	124
Acacia	366	Chi Omega	322	Gar Tyr	448	Naud Kaun	454	Seniors	125
Administration	33	Chi Phi	384	Gar Wyn	450	Naval ROTC	104	Seniors—Outstanding	152
Aero Club	110	Cholaraire	196	Golf	264	Off Campus Students	461	Sigel Hagall	452
Agricultural Economics Club	52	Christian Science Organization	93	Governor of Oregon	36	Olympics	279	Sigel Tyr Ilix	400
Agricultural Engineers	72	Civil Engineers	74	Graduate School	42	Omicron Nu	85	Sigma Alpha Epsilon	434
Agricultural Executive Council	52	Coed Cottage	313	Graduate Students	49	Orange "O"	110	Sigma Chi	436
Agriculture, School of	50	Colleges	41	Hagall Staan	426	Orchestra	194	Sigma Delta Chi	91
Air Force ROTC	102	Collegiate FFA	53	Hagall Thorn	378	OSU-Corvallis Music Association	200	Sigma Delta Pi	67
Alpha Chi Omega	302	Coop Board of Directors	173	Hawthorne Manor	392	OSU Firemen	299	Sigma Kappa	348
Alpha Delta Pi	304	Cooperative Students' Council	297	Heather Rae	330	Othil Gar	455	Sigma Nu	438
Alpha Delta Sigma	88	Coop Managers' Association	296	Heckart Lodge	402	Outstanding Professors	32	Sigma Phi Epsilon	440
Alpha Gamma Delta	306	Concert Band	197	Home Economics Club	85	Panhellenic	292	Sigma Pi	423
Alpha Gamma Rho	368	Co-resident Council	295	Home Economics, School of	82	Pep Band	198	Sigma Tau	71
Alpha Kappa Lambda	365	Crew	265	Horticulture Club	58	Pershing Rifles	107	Silver Wings	102
Alpha Lambda Delta	116	Crops Science Club	55	Hui-O-Hawaii	92	Pharmacy, School of	94	Snell Hall	350
Alpha Omicron Pi	308	Cross Country	234	Humanities, School of	86	Phi Chi Theta	63	Soils Club	59
Alpha Phi	310	Dads Club	175	Ilix Ilix Ilix	394	Phi Delta Theta	410	SOEA	66
Alpha Phi Omega	88	Daeg Ilix	393	Industrial Engineers	75	Phi Eta Sigma	116	Sophomore Class Officers	168
Alpha Sigma Phi	370	Dairy Club	55	Inter-Dorm Council	298	Phi Gamma Delta	412	Spindrift Staff	181
Alpha Tau Omega	372	Davenport House	377	Inter-Fraternity Council	293	Phi Kappa Phi	115	State Board of Higher Education	37
Alpha Xi Delta	312	Dean of Men	39	Inter-Hall Council	295	Phi Kappa Psi	414	Student Government	161
Alpha Zeta	53	Dean of Women	39	Intramurals	274	Phi Kappa Sigma	416	Swimming	254
Alumni Association	173	Delta Chi	386	Jameson House	331	Phi Kappa Tau	409	Talons	117
American Pharmaceutical Assn.	97	Delta Delta Delta	324	Junior Class Officers	167	Phi Kappa Theta	418	Tau Beta Pi	71
Angel Flight	103	Delta Gamma	326	Junior Panhellenic	294	Phi Sigma Kappa	420	Tau Kappa Epsilon	442
Army ROTC	107	Delta Sigma Phi	383	Kappa Alpha Theta	332	Physical Education, Division of	108	Tennis	266
Arnold Air Society	103	Delta Sigma Rho	89	Kappa Delta	334	Pi Beta Phi	338	Thanes	118
Arts	185	Delta Tau Delta	388	Kappa Delta Pi	67	Pi Kappa Alpha	422	The Pines	363
ASOSU	164	Delta Upsilon	390	Kappa Delta Rho	404	Pi Kappa Phi	424	Theta Chi	444
Associated Women Students	172	Delta Zeta	321	Kappa Kappa Gamma	336	Pi Tau Sigma	76	Theta Sigma Phi	91
Athletic Board	219	Dramatics	188	Kappa Kappa Psi	90	Poultry Club	58	Theta Xi	446
Azalea	314	Education, School of	64	Kappa Psi	96	President of OSU	34	Thorn Tyr	380
Barometer Business Staff	180	Educational Activities Board	174	Kappa Sigma	406	Publications	177	Tool and Manuf. Engineers	77
Barometer Editorial Staff	178	Ehr Staan	381	Kaun Eis	451	Publications Committee	174	Track	256
Baseball	260	Electrical Engineers	73	Kaun Ilix	431	Quorth Logar	382	Tyr Feoh Kaun	453
Basketball	236	Engineering, School of	68	Kaun Raad	459	Quorth Staan	430	Tyr Ilix Gar	379
Beaver Belles	115	Engineering Student Council	70	Kaun Staan Ilix	456	Rally Squad	220	University Chorus	196
Beaver Business Staff	184	Eta Kappa Nu	72	Lambda Chi Alpha	408	Reed Lodge	432	Varsity "O"	109
Beaver Editorial Staff	182	Euterpe	89	Lambda Kappa Sigma	96	Registrar	40	West Hall	356
Beaver Lodge	371	Fin and Antler Club	56	Lamplighters	97	Rifle Club	113	Winston House	362
Beaver Sport Parachute Club	112	Flying Club	110	Little Sisters of Minerva	122	Rifle Team	253	Withycombe Club	59
Beta Alpha Psi	63	Food Technology Club	57	Marching Band	194	Rook Sports	268	Women's Recreation Association	280
Beta Theta Pi	374	Football	222	Masque and Dagger	90	Rugby	252	Wrestling	248
Blue Key	121	Forensics	202	Mechanical Engineers	76	Sackett A	340	Wyn Thorn	428
Business and Technol- ogy, School of	60	Forestry Club	81	Memorial Union	170	Sackett B	342	Wyn Tyr	427
Business and Technol- ogy Student Council	62	Forestry, School of	78	Metals, Society of	75	Sackett C	344	Xi Sigma Pi	81
Buxton Hall	316	Freshman Class Officers	169	Meteorological Society	77	Sackett D	346	Yar Ilix Thorn	396
Campus 4-H Club	54	Fussers' Guide Staff	181	Military, Division for	100	Scabbard and Blade	101	Yar Ilix Yar	458
Campus Club	376	Gamma Phi Beta	328	Mortar Board	120	Science, School of	98	Yar Yar Logar	457
		Gamma Upsilon	93	Mothers Club	175	Seahorses	280	Zeta Psi	460
				Mountain Club	111			Zeta Tau Alpha	364
				Mu Beta Beta	54				

STUDENT INDEX

A

- Aalfs, Dennis P., 372
 Abbey, Susan K., 349
 Abed, Easa T., 387, 416
 Abraham, May H., 359
 Abrams, Gary D., 125, 461
 Ackerman, Carlynn F., 125, 328
 Ackles, Kenneth M., 254
 Acklin, Larry L., 453
 Adair, Judith A., 125, 461
 Adair, Twila F., 346
 Adamek, James C., 74, 378
 Adams, Alexander M., 417
 Adams, Gay H., 340
 Adams, Jill M., 304
 Adams, Kerry L., 302
 Adams, Larry H., 370
 Adams, Mary L., 323
 Adams, Lee S., 90, 125
 Adams, Melvin R., 426
 Adams, Richard W., 444
 Adams, Robert J., 74
 Adamusa, Cornelia A. M., 461
 Adamson, Jerry L., 105, 400
 Addicott, Donald J., 71, 76, 125, 461
 Adelman, James A., 53, 450
 Adkins Arlen Floyd, 76
 Adkisson, Marjorie E., 350
 Adolf, Philip D., 71, 125, 420
 Agena, Clarence M., 92
 Ahlem, William R., 55, 435
 Ahlquist, Judy L., 125, 294, 302
 Aicher, Susan E., 444
 Aikman, Lynn A., 312
 Airey, Dennis D., 378
 Aiken, Ted P., 406
 Akers, Charles, 457
 Alben, Ted E., 436
 Albertson, Barry B., 446
 Albertson, Oran., 71
 Albin, Nancy C., 52, 59, 125
 Albright, Forest M., 309
 Albright, James A., 378
 Albright, Richard, 412
 Albright, Richard D., 56, 428
 Albright, Robert J., 71, 72, 73, 125, 301, 450
 Alder, Judy R., 318
 Aldrich, Richard K., 426
 Alexander, Sandra E., 306
 Alexander, Jerry R., 106, 371
 Alexander, Julie A., 67, 322
 Alexander, Richard E., 437
 Al Hachim, Ghazi M., 58
 Ali, Chaudary N., 49, 456
 Allan, Olga J., 317
 Allen, Edna E., 356
 Allen, Gretchen H., 32
 Allen, Karen L., 322
 Allen, Sharon L., 302
 Allen, Sidney H., 73, 381
 Allen, Sherman A., 375
 Allen, Susan J., 292, 294, 322
 Allison, Joe Dennis, 392
 Allison, James C., 125, 251, 293, 368
 Allison, Janet E., 125, 308
 Allison, Joan H., 344
 Allison, Patricia M., 313
 Allred, William J., 437
 Alrick, Keith R., 70, 71, 72, 73, 125, 385
 Altheide, Ann L., 338
 Altman, Charles B., 442
 Alto, John F., 411
 Alton, Robert C., 298, 300, 400
 Alvord, Allan F., 390
 Aman, Shirlee M., 352
 Amberg, John W. Jr., 369
 Amerio, Ronald V., 125, 380
 Amerman, Gary S., 400
 Ames, Darrel H., 49, 450
 Ames, Robert R., 125, 424
 Ammon, Randy L., 56
 Amoth, Alan R., 430
 Amundson, Diane L., 318
 Anderson, Allen H., 393
 Anderson, Arthur H., 96
 Anderson, Barbara, 317
 Anderson, Carl A., 372
 Anderson, Charles A., 448
 Anderson, Christine, 357
 Anderson, Clyde L., 455
 Anderson, David R., 125, 365, 444
 Anderson, Don R., 54, 125, 432
 Anderson, Donald G., 450
 Anderson, Ernie T., 405
 Anderson, Felice E., 125, 302
 Anderson, Fred W., 223
 Anderson, Gary A., 56
 Anderson, Gary B., 370
 Anderson, Gary C., 385, 419
 Anderson, Gerry C., 125
 Anderson, James W., 453
 Anderson, John H., 435
 Anderson, John W., 125
 Anderson, Jon M., 411
 Anderson, K. R. Jr., 101, 107, 404
 Anderson, Karleen P., 318
 Anderson, Larry R., 88, 101, 105, 125, 175, 180
 Anderson, Linda L., 311
 Anderson, Marcia L., 461
 Anderson, Marsha J., 457
 Anderson, Maurice J., 407
 Anderson, Pauline B., 125, 326
 Anderson, Peggy L., 340, 351
 Anderson, Philip C., 73, 125, 461
 Anderson, Reed R., 380
 Anderson, Richard J., 125, 380
 Anderson, Roger F., 378
 Anderson, Ronald L., 101
 Anderson, Sandra G., 338
 Anderson, Victor R., 425
 Anderton, James P., 125, 293, 372
 Ando, Norman H., 125, 385
 Andrews, Richard W., 77
 Andrews, Diane, 120, 125, 292, 302
 Andrews, Robert K., 404
 Andrews, Stanley E., 72, 371
 Andrieu, Raymond H., 125, 392
 Angel, Sandra J., 125, 320
 Angelo, Michael A., 385
 Angove, Patricia L., 125, 364
 Anhorn, Jeffrey C., 431
 Anhorn, John L., 430
 Anhorn, William G., 430
 Ankersen, Timothy, 57, 222, 410
 Apple, Lester A., 293, 385
 Archibald, E. A., 324
 Ardell, Eric B., 105, 417
 Areeckal, Abraham J.
 Armagost, Jean, 350
 Armantrout, Janet, 461
 Armantrout, Neil B., 125, 179, 416
 Armentrout, Sherrie S., 91, 342
 Armes, John F., 375
 Armfield, Gary D., 458
 Armfield, Nancy E.
 Armpriest, Jan E., 342
 Armstrong, Sandra L., 221, 317, 324
 Armstrong, Susan A., 338
 Armstrong, William C., 411
 Arnett, Marilyn S., 125, 332
 Arnold, Janice L., 342
 Arnold, Joan D., 125, 324
 Arntz, Gary L., 422
 Arntz, Leonard J., 125, 422
 Arps, Ronald B., 73
 Arrell, Jerry F., 367
 Arvold, James A., 264, 429
 Asbury, Rachel A., 318
 Ash, Richard W., 104, 435
 Ashenfelter, Dennis D., 384
 Ashimine, John T., 450
 Ashton, Rita M., 334
 Asta, Ronald R., 74, 125, 410
 Astle, Jane, 332
 Attri, Surinder S., 76
 Aufdermauer, Ina M., 363
 Auld, Katherine J., 125, 152, 164, 326
 Ausland, John Michael, 447
 Austin, Nancy L., 172, 336
 Avery, Gerald W., 378
 Avrit, Roger W., 366
 Awbrey, Jacquelyn K., 315
 Axelsen, Carl E., 390
 Ayers, Jean K., 303
 Ayres, Robert B., 96, 97, 125, 461
 Ayers, Richard D., 451
 Azama, Walter S., 92
 Azevedo, Miriam K., 340
 Bailey, Robert W., 251, 293, 382
 Bailey, Robert W., 423
 Baily, William J., 88, 125, 220, 434
 Bair, Jacquelyn S., 103, 352
 Baird, Charles W. Jr., 371
 Baird, Gail A., 295, 331
 Baird, Jeanne L., 313
 Baird, Phyllis E., 331
 Baker, Alfred R., 451
 Baker, Allen Lee R., 384
 Barker, Barbara, 359
 Baker, Bonnie J., 329
 Baker, Dee R., 393
 Baker, Donna J., 307
 Baker, Donna L., 85, 313
 Baker, Frederick F., 126, 452
 Baker, Garry D., 392
 Baker, Ila J., 350
 Baker, Joyce L., 318
 Baker, Leona G., 304
 Baker, Michael H., 407
 Baker, Michael M., 445
 Baker, Nancy L., 126, 302
 Baker, Norah A., 313
 Baker, Richard L., 405
 Baker, Robert H., 126, 262, 275, 410
 Baker, Robert S., 109
 Baker, Steven L., 458
 Baker, Terry W., 121, 126, 156, 222, 223, 224, 225, 226, 227, 232, 233, 237, 241, 246, 410
 Bakken, Richard C., 126, 372
 Balch, Thomas A., 126, 366
 Balchelder, Lewis, 433
 Baldock, Janet, 352
 Baldwin, James L., 406
 Baldwin, James R. Jr., 436
 Baldwin, Robert W., 370
 Ball, Del W., 107, 126, 440
 Ball, Diana J., 318
 Ball John W., 109, 126, 256, 257, 436
 Ball, Jerry R., 56, 367
 Ball, Marilyn N., 302
 Ball, Stacia A., 351
 Ballen, Anne M., 329
 Ballenger, Robert D., 81, 126, 385
 Ballin, James W., 382
 Ballin, Robert A., 126, 410
 Balmforth, Kenneth R., 388
 Balzan, Robert A., 437
 Bammann, Walter F., 451
 Banks, Kenneth A., 57
 Banks, Sharon L., 103, 359
 Bannon, William A., 73, 382
 Barber David A., 53, 126, 408
 Barber, Roger D., 441
 Barber, Roger M., 440
 Barclay, David P., 105, 106, 447
 Barcroft, David J., 398
 Bare, Edwin E. III, 93, 104
 Barker, Joe A., 299
 Barenz, Terry A., 310
 Barker, Patricia J., 362
 Barkhurst, Rosemary R., 93, 322
 Barnes, Charlotte V., 120, 126
 Barnes, David D., 458
 Barnes, John M. Jr., 384
 Barnes, Maux R., 452
 Barnes, Michael E., 222
 Barnett, Robie C., 351
 Barnett, William B., 76, 126, 374
 Barnette, Phillip E., 390
 Barney, Bruce R., 408
 Barney, Robert A., 93, 370
 Barney, T. D., 400
 Barngrover, Larry W., 441
 Barnum, Betsy E., 352
 Barnum, James, 107
 Barnum, Robert E., 252, 375
 Barnum, Susan J., 315
 Barnum, William L., 126, 374
 Barocan, Thomas B., 126, 418
 Barr, Karen L., 126, 292, 364
 Barrell Colburn L., 431
 Barrett, Dan C., 427
 Barrett, Kenneth L., 377
 Barrett, Robert R., 52, 58, 381
 Barrett, William G., 405
 Barry, Dennis C., 393
 Barry, Loretta R., 318
 Barry, Marilyn J., 328
 Barstow, Dorothy J., 126
 Barstow, Darrell A., 1226
 Bartel, Donald E., 75, 417
 Bartel, Frederick W., 372
 Bartel, Edward D., 75, 104, 417
 Bartels, Donna L., 306
 Bartels, Judith A., 117, 364
 Bartholomew, G. K., 317
 Bartle, Ruth A., 126, 292, 332
 Barton, Douglas N., 126, 461
 Barzee, Gary E., 124, 126, 372
 Basford, Wylie R., 52, 455
 Basgen, Thomas F., 412
 Bash, Judith A., 324
 Basinger, Ronald M., 452
 Batchelder, Patricia, 324
 Batcheller, V. E., 126, 461
 Batchelder, Lee A., 306
 Bateman, George W., 428
 Bateman, Pamela K., 126
 Bates, Allen D., 113, 223, 461
 Bates, Judy G., 461
 Battistoni, Paul M., 430
 Bauer, Barbara J., 324
 Bauer, Sharon A., 338
 Bauman, Judith A., 316
 Bauserman, Julie A., 356
 Bauserman, Kathie L., 116, 357
 Baxter, Clifford L., 164, 167, 374
 Baxter, Clifton J., 90, 126, 423
 Baxter, Richard K., 423
 Baxter, Rolland, 422
 Bayless, Edward A., 374
 Bayley, Harold G., 413
 Bayne, Robert L., 126, 390
 Beach, Donald R., 56
 Beach, David J., 410
 Beach, Gary L., 390
 Beachy, Delbert H., 74, 126
 Beal, Christine R., 350
 Beall, Jane M., 351
 Beall, Thomas M. Jr., 390
 Bean, William E., 396, 398
 Beard, John D., 96, 97, 126, 378
 Beard Raymond P., 118, 430
 Beardsley, Carolyn L., 342
 Beatty, Joseph H., 428
 Beauchamp, Judith L., 337
 Bebbler, Gary D., 369
 Beck, Gary L., 450
 Beck, Gay C., 126
 Beck, Janet E., 335
 Beck, Kenneth L., 406
 Beck, John W. Jr., 447
 Beck, Judy L., 359
 Beck, Richard J., 298, 446
 Beck, Tom A., 382
 Becken, Nancy L., 338
 Beckendorf, Gerald W., 126, 390
 Becker, Edwin S., 381
 Becker, Michael H., 102
 Becker, Terrence P., 74
 Beckman, Karl F., 422
 Beckwith, William G., 105, 388
 Bedregal, Jose Higue, 72, 73, 126, 461
 Beebe, Bruce A., 428
 Beebe, John R., 74
 Beebe, Katherine K., 308
 Beebe, Teryl P., 57
 Beehler, Barbara J., 126, 363
 Beeler, Gary A., 434
 Beeler, William J., 435
 Beers, Robert L., 442
 Beesley, Karl R., 457
 Beesley, Stanley A., 371
 Beesley, Marie F., 362
 Beeston, Judith H., 349
 Begley, Donald E., 126
 Behrens, Norman L., 126, 461
 Behse, Dean P., 374
 Beith, William R., 105, 384
 Beiswenger, Elaine, 326
 Bekooy, Rodger G., 105, 374
 Bellinger, Lawrence G., 409
 Bell, James W., 425
 Bell, Thurman R., 222
 Bellingham, Douglas A., 406
 Belsma, Ronnie, 303
 Belt, Beatrice L., 67, 126, 348
 Belt, Mary E., 110, 348
 Belyea Alan R., 423
 Bemis, Jerry W., 298, 300, 398
 Bender, Laura L., 328
 Benedict, Duane L., 461
 Benedict, Roger E., 73, 461
 Benner, Rex D., 237, 374
 Bennett, Barbara A., 292, 338
 Bennett, Douglas E., 430
 Bennett, Gerald L., 126, 436
 Bennett, Julie G., 294, 321
 Bennett, Judith M., 340
 Bennett, Robert M., 102, 392
 Bennett, Rose L., 67, 126, 304
 Bennett, Sharon L., 91, 110, 179, 306
 Bennett, Winston D., 63
 Bennett, Woodson E., 113, 252, 374
 Bennion, Lora L., 170, 202, 336
 Benoit Duane L., 387
 Benson, Brian L., 445
 Benson, Gary G., 113, 256, 434
 Benson, Susan G., 359
 Bentley, Gloria K., 126
 Benton, Carol E., 103, 329
 Benton, Charles K., 413
 Berg, James V., 428
 Berg, Sumner R., 432
 Berg, William J., 382
 Berge, Eileen C., 356
 Berger, Grace A., 357
 Berger, Harold, 126, 436
 Berger, Jack D., 127, 432
 Berger, Jacqueline L., 461
 Berger, Mary A., 103, 311
 Bergholz, Barbara T., 316
 Bergman, David E., 325
 Bergreen, Chloe, 339
 Bergren, Beverly A., 127, 338
 Bergstrom, Joanne M., 103, 303
 Berkey, Richard H., 400
 Bernard, Phillip J. Jr., 458
 Bernardy, Sharon A., 334
 Berndt, Marilyn J., 312
 Berney, Barbara M., 127, 313
 Berney, Edward A. Jr., 377
 Berning, Duane A., 377
 Berry, Douglas M., 384
 Berry, James R., 88, 442
 Berry, Janice M., 127, 302
 Berry, Ted L., 368
 Bertelsen, Gordon P., 127, 416
 Bertonneau, Kenneth G., 105
 Berwanger, David A., 105, 275, 417
 Bessey, Lola A., 93, 97, 120, 127, 344
 Bettencourt, Norman B., 97, 293, 390
 Betz, Gerald W., 256, 259
 Beutler, Robert R., 71, 73, 127, 381
 Bevandich, Sheila A., 304
 Bevens, Stanley W., 73, 103
 Beveridge, John W., 101, 103
 Bewersdorff, R. H., 459
 Beyer, Gary E., 96, 97, 127, 461
 Beymer, Annette E., 59, 346
 Bibbee, David A., 421
 Bible, Barbara J., 127, 461
 Bierly, Craig A., 461
 Bierer, Barbara L., 294, 309
 Bierly, Kenneth F., 433
 Bigelow, Anne M., 117, 306
 Bigler, John S., 389
 Bigham, Donna J., 127, 297, 331
 Bill, Robert E., 104
 Billings, Margaret S., 344
 Bills, Gary R., 378
 Bingham, Bruce D., 440
 Bingham, Nancy, 337
 Biney, Thomas B., 53
 Bingle, Carolyn J., 323
 Binney, Stephen E., 71, 107, 440
 Bird, Barbara J., 351
 Bishop, Benjamin W., 455
 Bishop, Kay Eloise, 85, 302
 Bishop, Marvin Jr., 428
 Biver, Darwin A. Jr., 393
 Bjelke, Beverly, 357
 Bjerke, Bruce G., 366
 Bjerke, Brenda J., 103, 303
 Bjornson, Brian H., 375
 Blachly, Donald G., 380
 Black, James K., 440
 Black, Jared L., 74, 127, 444
 Black, Joe R., 423
 Black, Rosalie R., 127
 Black, Suellen, 127, 326
 Black, Thomas L., 410
 Blackburn, Gary L., 127, 448
 Blacker, Blair K., 107
 Blackley, Charles E., 381
 Blackman, George A., 76, 113
 Blackwell, Elizabeth, 329
 Blagen, Barbara A., 357
 Blair, Ann E., 67, 127, 324
 Blair, Margery F., 324
 Blake, Cordelia A., 127, 362
 Blake, Patricia A., 116, 336
 Blakely, George M. III, 435
 Blamer, Dewitt, 88, 118, 442
 Blanchard, Kenneth R., 370
 Blanchard, Linda J., 340
 Blanchfield, Jeffery S., 127, 372
 Blanchfield, Sherryll, 348
 Bliss, Larry D., 106, 414
 Bliven, Janet F., 110, 356
 Blodgett, James A., 392
 Blodgett, Janet S., 316
 Blogg, Alfred L., 379
 Blomquist, Leonard C., 74, 127, 461
 Blossom, Morrie G., 455
 Blower, Betty A., 315
 Blue, William A., 442
 Board, Freddie D., 127, 461
 Boatman, Wayne A., 105, 254, 393
 Bobbitt, Barton C., 441
 Bodine, Donald P., 127, 461
 Bodley, Joyce K., 348

STUDENT INDEX

Bodyfelt, Edmund R., 81, 127, 426
 Bodyfelt, Floyd W., 127, 461
 Boe, Christine M., 333
 Boe, Craig L., 380
 Boeger, August G., 441
 Boehm, Carol L., 344
 Boehme, Larry H., 366
 Boehme, Ora Lee S., 352
 Boennighausen, Roger, 106, 441
 Boensma, Carol M., 314
 Boge, Eldon G., 55, 127, 461
 Bohn, Burnell R., 127
 Bohnert, Sandra L., 312
 Boldman, Linda M., 116, 333
 Bolon, George D., 127, 166, 459
 Bomengen Robert W., 221, 413
 Bond, Jane D., 317
 Bond, Sharron A., 323
 Bondesen, Albert G., 430
 Bonfield, Andrea J., 304
 Bonilla, Joe, 223
 Bonney, Ray C., 127
 Bonney, Robert A., 461
 Booher, James W. Jr., 430
 Borden, Lynne C., 54, 340
 Borkgren, Beverly, 342
 Borkman, Charles E., 385
 Born, Alvin E., 97
 Borrecco, John E., 419
 Boss, Michael O., 105
 Bostick, Bruce H., 376
 Boston, Michael R., 73, 127, 461
 Boswell, Tom W., 256, 257
 Bovey, Roberta D., 93, 351
 Bou, Marcelo C., 456
 Boucher, Lawrence B., 398
 Boucher, Rodney M., 381
 Bowden, Dennis G., 426
 Bowen, Earl D., 59, 448
 Bowen, Lynden C., 93, 309
 Bowers, Carol E., 356
 Bowers, Connie V., 364
 Bowers, Galen C., 364
 Bowers, Richard P., 454
 Bowie, James S., 435
 Bowker, David M., 102, 441
 Bowker, Donald R., 451
 Bowles, Carolyn M., 338
 Bowman, Kern E., 76
 Bowman, Molly K., 357
 Bowman, Ted, 71
 Bown, Richard W., 448
 Bowne, Richard W., 447
 Boyd, Bonnie J., 336
 Boyd, Charles W., 127, 434
 Boyd, Gary A., 52, 53, 127, 368
 Boyd, John A., 102
 Boyd Leonard A., 445
 Boyd, Pamela J., 362
 Boyles, Robert W., 385
 Bracelin, Gary L., 256, 434
 Brack, Jon H., 391
 Bradfield, A. A., 348
 Bradley, Carl W., 433
 Bradley, Richard W., 301, 431
 Bradley, Susan G., 110, 127, 332
 Brady, James E., 431
 Brady, James F., 73
 Brady, James H., 88, 366
 Brady, Jerry R., 127, 235, 256, 257, 460
 Brady, John S., 408
 Brady, Judith H., 317
 Branaman, Dixie L., 302
 Brandick, Frances C., 357
 Brandon, Jeffrey L., 400
 Brandt, John M., 392
 Branson, Larry, 112, 448
 Branson, Sharon A., 127, 336
 Branstator, Jean R., 127, 348
 Brattain, Susan J., 303
 Braun, Faye, 127
 Braun, Frederick H., 450
 Brauner, Katherine L., 325
 Bray, Thomas E., 426
 Brayton, Gwendolyn R., 461
 Bray, Terrance L., 382
 Brayton, Virginia L., 49, 461
 Breedlove, Joann K., 352
 Breedlove, William P., 438
 Breithaupt, Mary M., 317
 Bremer, Barbara, 332
 Brenden, Bradley M., 427
 Breneman, Judith A., 348
 Brenner, Carolyn L., 349
 Brewer, Bonnie K., 344
 Bricco, Wayne A., 430
 Brice, Glyn A., 425
 Brice, Elizabeth J., 359
 Brice, Marilyn L., 328
 Briggs, Constance P., 307
 Bright, Larry R., 113
 Brin, Janet, 316
 Brisbee, Larry A., 127, 294, 372

Brister, Nikki S., 103
 Britton, William C., 412
 Britton, Barbara L., 115, 332
 Britton, Howard C., 367
 Brizendine, Linda M., 344
 Broad, James A., 431
 Broadhurst, G. J. Jr., 298, 378
 Brobst, Nancy L., 167, 334
 Brock, Robert J., 127, 424
 Brocksen, Robert W., 56
 Brodie, Benjamin E., 73, 440
 Brodie, James E., 430
 Broer, John C., 431
 Brogden, Linda J., 63, 348
 Brogden, Bruce R., 378
 Bronson, Robert K. Jr., 445
 Brooks, Karen D., 127, 338, 356
 Brooks, Karen M., 67
 Brooks, Richard L., 127, 221, 231, 233, 410
 Brookshire, Betty C., 63, 103, 324
 Brosh, Faye M., 127
 Brown, Carol A., 324
 Brown, Caroline G., 344
 Brown, Charles A., 75
 Brown, Eugene C. II, 367
 Brown, Gary L., 298, 427
 Brown, George E., 426
 Brown, James H., 74, 127, 380
 Brown, Irvin W. Jr., 435
 Brown, Janice K., 306
 Brown, Julie A., 317
 Brown, Keith F., 88, 367
 Brown, Kent R., 106, 441
 Brown, Larry G., 81, 128, 461
 Brown, Robert L., 377
 Brown, Romer, 372
 Brown, Ronald E., 381
 Brown, Sandra L., 457
 Brown, Shirley J., 120, 128, 175, 182, 322
 Brown, Stanley F., 71, 76, 126, 461
 Brown, Stuart W., 404
 Brown, Thomas K., 105, 378
 Brown, Wayne E., 97, 128, 294, 386
 Brown, Toni M., 352
 Browning, Eugene L., 382
 Broyles, William R., 72, 73
 Brubaker, Philip B., 427
 Bruce, Robert A., 382
 Brue, Scheryl J., 97, 346
 Bruffet, James A., 400
 Bruner, Howard C., 128, 461
 Brunton, Wayne C., 459
 Brusven, Kenneth A., 223
 Bryant, Geoffrey B., 105, 408
 Bryant, William K., 71, 128
 Bubenik, Mark L., 414
 Buchanan, Craig M., 407
 Buchanan, Donna L., 346
 Buchanan, Patricia L., 307
 Buchanan, Gerry L., 314
 Buchanan, Thomas R., 181
 Buchanan, William L., 458
 Buchner, Douglas L., 76
 Buck, Mary A., 103, 310
 Buck, Sylvia C., 304
 Buckley, Diane J., 128
 Buckhorn, Leslie A., 169, 294, 337
 Buckley, Robert R., 421
 Buckley, Thomas L., 434
 Buckthal, Janet L., 128, 322
 Buecker, Robert C., 419
 Buell, James K., 439
 Bueller, Diane E., 364
 Bull, Judith, 317
 Bull, Jack M., 128, 414
 Bullard, Joanne M., 352
 Bullock, Janet A., 128, 461
 Bullock, Marvin M., 128, 461
 Bullock, Ronald Dale, 49, 461
 Bullock, Shirley J., 461
 Bumgardner, Judith A., 340
 Buntin, Janice L., 346
 Burbidge, Marcia L., 339
 Burchell, Linda A., 292, 310
 Burchell, Susanne E., 103, 128, 302
 Burdick, David R., 436
 Bures, Dale L., 128, 450
 Burford, Sandy J., 357
 Burger, Susan N., 344
 Burger, Jerry, 380
 Burgess, Patricia L., 352
 Burgoyne, John L., 384
 Burk, Jerome B., 387
 Burk, William H. Jr., 420
 Burke, Vernon G., 223, 226, 227
 Burke, James N., 417
 Burkhart, John M., 417
 Burnard, Thomas C., 394
 Burnet, Steven F., 53, 128, 374
 Burnett, Ira S., 381
 Burns, Douglas C., 221, 439

Burns, Sandra R., 183, 322
 Burr, David S., 101, 105, 221, 438
 Burrell, John E. III, 128, 406
 Bureson, Burton J., 388
 Bureson, Eugene M., 389
 Burton, Michael L., 88, 121, 128, 153, 165, 166, 173, 219, 457
 Burslie, Cynthia A. E., 309, 344
 Busby, Edward R., 373
 Busch, John E., 166
 Busch, Leslie M., 169
 Buse, George, 385
 Buse, Leland C., 72, 73
 Busey, Marsh, 332
 Bush Nancy W., 128, 461
 Bush, Penelope A., 359
 Bush, Richard C., 451
 Bush, Robert C. Jr., 461
 Bush, Robert L., 128
 Bushnell, Judyann, 317
 Busick, Linda C., 339
 Busse, Sarah C., 59
 Buswell, Lynne J., 295, 362
 Buswell, Steven C., 105, 433
 Butler, Alvin L., 128, 404
 Butler, Gilbert W., 128, 376
 Butler, Glena K., 317
 Butler, Jean A., 176, 310
 Butler, Robert M., 72, 75, 420
 Butler, Sandra L., 307
 Buttkie, Colleen S., 340
 Button, Kenneth B., 128, 380
 Butts, Beverly S., 128, 363
 Butts, Robert L., 118, 391
 Buzzell, Mary L., 342
 Bye, Joann R., 170, 322
 Byers, Carolyn J., 356
 Byers, Karen M., 306
 Byers, Shirley M., 318
 Byland, Teri J., 128, 294, 306
 Byrd, Steven C., 460
 Byrd, Suzanne A., 359
 Byrns, David A., 385
 Bystrom, David L., 430

C

Cade, Glenda F., 305
 Caddy, Mary L., 313
 Caine, William T., 106
 Calaba, Michael J., 429
 Calder, Sharon S., 128, 328
 Caldwell, James A., 456
 Caldwell, Kathryn A., 172, 348
 Caldwell, William K., 373
 Calhoun, Beverly J., 461
 Calkins, Barbara A., 128, 324
 Callaghan, Kathleen G., 346
 Callahan, Darald W., 461
 Cameron, Jane M., 352
 Cameron, Karen F., 308
 Camillo, Michael B., 102
 Camp, Dennis R., 445
 Campbell, Don L., 71
 Campbell, Donna E., 52, 356
 Campbell, Jane E., 357
 Campbell, Janet S., 170, 306
 Campbell, Jeffrey E., 56
 Campbell, John W., 392
 Campbell, Kathleen M., 323
 Campbell, Lois P., 344
 Campbell, Malcolm L., 105, 106
 Campbell, Michael D., 369
 Campbell, Rick J., 209, 409
 Campbell, Steven J., 128, 293, 424
 Campbell, Suzanne L., 322
 Campbell, Timothy L., 121, 128, 237, 374
 Campbell, William H., 420
 Canario, James M., 394
 Candee, William R., 75, 252
 Canessa, William R., 372
 Canham, Clark F., 405
 Cannon, Dale A., 128, 414
 Cannon, Jerry L., 457
 Cannon, Katherine S., 316
 Cannon, Merle E., 414
 Cannon, Rosalee S., 308
 Cannon, Susan L., 356
 Canter, Alan, 460
 Caples, Nancy A., 297
 Cardon, Whitney A., 350
 Cariaga, Ross, 222, 229, 231, 232
 Carl, Mary E., 309
 Carlsson, Richard D., 56, 385
 Carlile, Galen M., 426
 Carlin, Laurie J., 413
 Carlson, Ann M., 221, 303
 Carlson, Charles A., 370
 Carlson, Evelyn A., 352
 Carlson, Gerald A., 52, 121, 128, 293, 420
 Carlson, Harold W., 378
 Carlson Harvey E., 425
 Carlson, Kenneth T., 458

Carlson, Norman A., 75
 Carlson, Stephen M., 90, 112
 Carlstrom, Margaret A., 128, 344
 Carnegie, John W., 366
 Carnes, Lois C., 59
 Carr, Catherine M., 318
 Carr, Colleen, 340
 Carr, John A. Jr., 56
 Carr, William D., 456
 Carr, William F., 419
 Carroll, Karen E., 334
 Carroll, Robert W., 105
 Carroll, Steven A., 388
 Carson, Karen L., 328
 Carter, Carolyn L., 324
 Carter, Cynthia A., 128, 461
 Carter, David L., 400
 Carter, Jane L., 170, 292, 336
 Carter, Jean E., 324
 Carter, Mary S., 120, 128, 152, 336
 Carter, Ronald R., 106
 Carter, Sandy, 461
 Cary, Richard H., 453
 Casad, James W., 88, 426
 Casciato, Judith M., 128, 326
 Case, Carrie M., 103, 336
 Case, Thomas D., 293, 388
 Casey, Gary D., 223
 Cason, Briarley J., 313
 Casey, Karen L., 128, 302
 Caspar, Margaret A., 322
 Casper, Richard F., 422
 Cassel, David F., 435
 Cassell, Clyde M., 375
 Caster, John E., 53, 265, 406
 Caster, Todd B., 431
 Cate, Stephen H., 441
 Cates Sandra K., 180, 310
 Cates, Sherron A., 311
 Cates, Charles E., 367
 Catherwood, Dwight W., 384
 Caton, Frederick W. II, 423
 Cawfield, Evelyn M., 128, 322
 Cazzell, Shirley J., 461
 Cellers, Michael W., 437
 Center, Charles D., 128, 461
 Cesare, Mary R., 317
 Chacartegui, Louise H., 346
 Chace, Judith, 325
 Chaffee, Lyle W., 75, 128
 Chai, Patrick F. P., 454
 Chalfan, John L., 406
 Challis, Michael R., 254, 436
 Chambers, Elaine J., 342
 Chambers, Gary M., 57, 422
 Chambers, Maynard N., 414
 Chambers, Wayne E., 53, 128, 461
 Chan, Harvey T. Jr., 57, 128, 449
 Chan, William W., 380
 Chandler, Alexia J., 363
 Chandler, James L., 297
 Chando, Reuben S., 461
 Chang, Georgiana S. J., 92, 351
 Chapin, Ralph P., 128, 432
 Chapman, James L., 128, 368
 Chapman, Kirk S., 262
 Chapman, Robert W., 71, 72, 73, 128, 298, 301, 450
 Chapman, Sandra K., 307
 Chappell, Carol J., 304
 Chapson, James R., 417
 Char, Elliot W. O., 92, 102
 Charbonneau, Verna R., 344
 Charles, Margaret A., 337
 Charlesworth, Edwin L., 129, 385
 Charters, Carol E., 349
 Chartier, Joseph C., 382
 Chartrey, Rebecca V., 304
 Chase, Kathleen M., 307
 Chase, Marcia L., 129, 356
 Chastaine, Alan R., 129, 409
 Chee, Chester K. W., 92, 442
 Chee, Francis K. W., 442
 Cheldelin, Donald H., 388
 Cheverton, Martha L., 85, 129, 310
 Ching, Delwin P. K., 49, 461
 Ching, Gary Y., 73, 455
 Ching, Gordon W., 92, 429
 Chodrick, Camille, 352
 Chopp, Mary S., 340
 Choong, Philip T., 371
 Chorak, E. Deanna, 110, 295, 356
 Chorak, Nicholas A., 57
 Chorlton, Marjorie S., 294, 339
 Chown, Thomas H., 200
 Chow, Chi Ming, 429
 Chrisman, Kenneth R., 376
 Chow, Melvin W. S., 104
 Christensen, Betty M., 294, 334
 Christensen, Carol A., 349
 Christensen, C. J., 311
 Christensen, Christopher H., 441

Christensen, Dale B., 409
 Christensen, David E., 401
 Christensen, David D., 81
 Christensen, Douglas, 427
 Christensen, John P., 104, 106
 Christensen, Karen M., 129, 461
 Christie, Douglas A., 434
 Christie, Robert E., 56
 Christofferson, B. D., 428
 Chun, Claude W., 92, 442
 Chun, Paul B. W., 92, 448
 Chun, Louella M., 346
 Chung, In Heung, 57
 Church, Dean H., 441
 Church, John A., 380
 Churchill, Frank T., 49, 461
 Churchill, Jean, 461
 Churchill, John A., 461
 Clabough, Mary E., 318
 Claeys, Donald L., 55, 129, 298, 301, 458
 Claffin, Peter E., 435
 Claggett, Sandra J., 353
 Clancy, Allen Lawson, 453
 Claridge, Sally A., 338
 Clark, Carol J., 308
 Clark, Carole J., 129, 348
 Clark, Charles F., 129, 461
 Clark, David G., 389
 Clark, David T., 456
 Clark, Duncan F., 431
 Clark, Frank H., 413
 Clark, Glen L., 372
 Clark, Harold T., 96, 389
 Clark, James L. Jr., 372
 Clark, Jeffery F., 461
 Clark Johanna G., 103, 323
 Clark, Kenneth L., 294, 412
 Clark, Linda, 326
 Clark, Norman W., 427
 Clark, Peggy L., 115, 124, 129, 292, 326
 Clark, Ralph E., 426
 Clark Richard C., 372, 451
 Clark, Steven L., 223, 261, 263, 438
 Clark William L., 449
 Clarke, Barbara, 353
 Clarke, James M., 419
 Clarke, Pat, 350
 Clarke, Patricia M., 351
 Claussen, Mary J., 322
 Clayton, Leslie E., 351
 Clayton, Stephen G., 129, 440
 Cleghorn Nancy M., 311
 Clem, Lawrence R., 129, 390
 Clemmons, Christi L., 294, 312
 Clemons, Victor G. Jr., 406
 Clendenen, Gary W., 392
 Cleveland, Charles R., 200
 Clevenger, Thomas S., 52
 Clifford, Robert K., 439
 Clifton, Bruce H., 455
 Clifton, Maren I., 351
 Cline, Marion K., 308
 Cline, Richard A., 59
 Cline, Thomas A., 59
 Clinkinbeard, W. H., 370
 Clineschmidt, B. V., 96
 Clinton, Linda H., 335
 Clore, Howard D., 376
 Clothier, Harvey, 73, 461
 Clouse, John E., 401
 Coates, Carol J., 89, 103, 348
 Cobucci, Gene M., 455
 Cochran, Carmen J., 357
 Cockburn, Thomas C., 400
 Cockrell, Ross A., 414
 Cockrell, William H., 366
 Cody, Bruce C., 456
 Coe, Mary Lou, 342
 Coffey, Sheila, 363
 Coffyn, Merrill, 334
 Cohen, Elaine H., 342
 Cohon, Richard D., 409
 Colasunnono, Thomas M., 453
 Cole, Charles N., 370
 Cole, Carolee, 103, 326
 Cole, Catherine F., 318
 Cole, Edward L., 97, 129, 461
 Cole, Janet E., 333
 Cole, John D., 442
 Cole Lawrence E. Jr., 129, 379
 Cole, Warren B., 223, 233, 410
 Coleman, Douglas E., 52, 107, 418
 Coleman, Janet A., 314
 Coleman, Jennie M., 317
 Coleman, Kenneth H., 373
 Coleman, Leslie C., 321
 Coleman, Sydney D., 85, 129, 294, 332
 Collin, Joyce N., 302
 Collins, Daniel W., 419
 Collins, Larry W., 405

STUDENT INDEX

- Collins, Rosalie A., 321
Collins, Thomas G., 56
Collins, William L., 105
Colonna, Jerome E., 456
Colonna, Robert, 97, 400
Colonna, Linda, 461
Coman, Edward E., 129, 388
Combs, Carol M., 57, 313
Coombs, Donald E., 71, 72, 73, 129, 461
Combs, Dorothy S., 322
Combs, Pamela J., 340
Combs, Robert H., 409
Comini, Jon C., 439
Comini, Susan M., 146, 303
Commons, Roderick L., 59, 107, 450
Condit, Douglas, 414
Confer, Gary R., 102, 456
Congdon, Jerry J., 129, 450
Conerly, Cheryl K., 359
Conger, Douglas L., 451
Conklin, Kenneth L., 434
Conlee, Charles J., 74
Conley, David A., 102, 103, 129, 294, 390
Conn, Dianne L., 303
Conn Truman W., 129
Connall, Noel J., 129, 441
Conell, William J., 436
Conner, Judy A., 314
Connolly, John L., 372
Connolly, Rosanne, 356
Connors, Nancy J., 461
Conover, Donna M., 353
Conte, Linda P., 304
Converse, George A., 129, 298, 301, 454
Conway, Patricia L., 359
Cook, Clive W. Jr., 55, 429
Cook, Curtis J., 129, 461
Cook, David L., 76
Cook, Gordon H., 55, 368
Cook, Harold W. Jr., 392
Cook, James D., 81
Cook, Judith N., 129, 338
Cook, Pamela J., 309
Cook, Roy S., 70, 88, 129, 164, 374
Cook, Sandra L., 335
Cooke, Carol A., 357
Cooke, Daniel L., 379
Cookson, Clifford R., 298, 430
Cooley, Michael F., 431
Cooney, Shannon L., 349
Coop, Anita L., 351
Cooper, Delbert S., 454
Cooper, Dyan M., 70, 129, 461
Cooper, Frederick R., 112, 380
Cooper, James A., 409
Cooper, Janet E., 359
Cooper, Pamela S., 351
Cooper, Richard W., 129, 452
Cooper, Robert L., 81
Coote, Norman E., 109, 129, 430
Cope, Mary A., 313
Copenhagen, C. A., 353
Coppitzky, James R., 393
Cordano, William C., 406
Cordell, Eugene V., 118, 301, 429
Cork, Karen A., 129, 220, 336
Corkum Dick M., 129, 456
Corley, Roy F., 129, 392
Cornell, Steven R., 411
Cornilsen, Robert J., 422
Correy, Jean N., 451
Cory, Ronald D., 438
Cosand, Bruce T., 129, 452
Coslet, Mary B., 335
Cossette, Terrel J., 71, 129, 422
Coto, Maria I., 346
Coto, Raul E., 129, 301, 448
Cottell, Angela R., 302
Couch, David B., 452
Coughenower, David D., 90, 129, 182, 388
Counts, Melvin G., 237, 238, 246, 374
Coursier, Cathy D., 318
Coutu, Louis C., 49, 77, 458
Covert, Darrell L., 424
Cowan, Jeffery V., 406
Cowles, Jack, 264, 372
Cox, David R., 435
Cox, Helen L. T., 129
Cox, Karen L., 326
Cox, Kent W., 366
Cox, Lloyd O., 70, 71, 74, 129, 461
Cox, Martha A., 294, 324
Coykendall, John R., 56
Coykendall, Robert L., 385
Coyle, Constance E., 117, 351
Crabtree, Donald J. Jr., 129, 414
Crabtree, Janet M., 308
Crabtree, Terry M., 423
Cabbtree, William E., 107, 390
Craig, Jane A., 348
Craig, Lavell G., 129, 457
Craig, Marilyn J., 336
Craig, Susan J., 220, 326
Craig, William C., 376
Crain, George K. II, 104, 106
Cram, Donald L., 129, 406
Crandall, Terry G., 378
Crandall, William B., 77, 129, 462
Cranston, Patricia L., 93, 314
Craver, Richard W., 447
Crawford, Donald Dean, 451
Crawford, Kathryn L., 332
Crawford, Richard L., 423
Crawford, Robert J., 369
Crawford, Ronald W., 52, 53, 129, 368
Crawford, Sarah A., 340
Creech, Harold C., 378
Crenshaw, Ronald A., 58, 129
Creswick, Ronald L., 458
Crews, Richard S., 407
Crisp, Robert A., 104
Crittenden, Lando D., 97, 130, 462
Crockett, Kathleen E., 340
Crone, Richard A., 118, 447
Cronk, Michael D., 462
Crook, Karen Z., 308
Crook, Larry E., 428
Crook, Ronnie James, 462
Crooks, William H., 105
Crop, Roland E., 406
Croxley, Carroll D., 429
Crosby, Barbara J., 357
Crosby, Barbara K., 359
Crouse, Carol J., 344
Crouse, Sandra K., 130
Crow, Douglas M., 102, 448
Crow, John P., 445
Crow, Joseph M., 106
Crowe, Murray D., 428
Crowl, Catherine M., 130, 328
Crowley, Michael G., 388
Crowston, Marvin W., 384
Cruckshank, David D., 431
Cruckshank, K. L., 308
Crump, Ray Wardin, 130, 430
Cruzan, Kathleen G., 130, 462
Csergei, Harold J., 130
Cuddihy, Richard J., 235, 460
Culbertson, Karen J., 63, 67, 120, 130, 311
Cullen, Mary M., 462
Culver, Charley A., 298, 301, 394
Culver, David A., 451
Cummings, Celia G., 342
Cummings, James W., 96, 130, 370
Cunningham, Gregory M., 74
Cunningham, Walt L., 384
Copper, Jerry M., 56, 462
Curry, Carol R., 344
Curtis, Donald W., 113
Curtis, Ellen K., 346
Curtis, Paul H., 409
Cushing, Sydney R., 318
Cushman, William H., 367
Custer, Robert E., 406
Cutter, John L., 96, 130, 462
Cutting, Michael L., 435
- D**
Daggett, Kenneth A., 401
Dahlin, Joel E., 130, 462
Dahlseid, Ronald W., 462
Dailey, Wayne G., 298, 301, 452
Daily, Cletus W., 74
Daily, Milton K., 56, 448
Dale, Marilyn M., 308
Dallman, Robert S., 380
Dalton, Janet H., 103, 325
Daly, Dennis J., 385
Daly, Susan B., 103, 310
Dam, Vera C., 325
Damavandi, F. R., 424
Damm, Linda L., 364
Damman, Darlene M., 342
Dana, Carol L., 346
Danby, J. D., 105
Danby, Marshall E., 56
Dang, Clifford W., 90, 96, 385
Daniels, Barbara J., 317
Daniels, Richard C., 429
Danskine, William P., 52, 53, 59
Dapp, Alan M., 253
Darcy, Dennis A., 130, 462
Darcy, Michael L., 396
Dardis, Michael J., 96, 130, 388
Darling, Katherine A., 328
Darmsted, Barbara J., 317
Dauble, Kenneth D., 377
Dauenhauer, C. M., 130, 331
Dauenhauer, Paul J., 406
Cabbherty, Virginia P., 351
Daughters, James R., 130, 264, 434
Daulton, Henry C., 254, 365
Davenport Janet K., 351
Davenport, Mary E., 314
Davenport, Terry S., 106, 384
Davey, Ginger L., 317
Davidson, David A., 107
Davidson, Forbes I., 389
Davies, Craig E., 118, 384
Davies, Linda L., 328
Davis, Barbara L., 342
Davis Bruce A., 408
Davis, Carol L., 302, 318
Davis, Carole M., 356
Davis, Delmer R., 420
Davis, Don P., 53
Davis, Elwood, 380
Davis, Francoise A., 93, 359
Davis, Frank G., 413
Davis, Garth F., 53, 368
Davis, Jeffery, R., 378
Davis, John L., 76
Davis, Julia L., 315
Davis, John M., 130, 462
Davis, Karen S., 315
Davis, Kevin E., 391
Davis, Kristin, 295, 344
Davis, Lance E., 130, 462
Davis, Linda F., 130, 364
Davis, Luanne J., 357
Davis, Lynne E., 353
Davis, Margaret L., 295, 350
Davis, Marilyn E., 359
Davis, Michael A., 418
Davis, Ralph R., 59, 91, 130, 462
Davis, Richard L., 417
Davis, Roger K., 93
Davis, Steven K., 405
Davison, Alicia S., 351
Davison, Lila J., 130, 292, 306
Davisson, W. C. Jr., 435
Dawson, Dennis O., 417
Dawson, James W., 433
Dawson, Judith S., 130, 304
Day, Drexel L., 318
Day, Paul E., 298, 301, 449
Dayton, John H., 396
Dayton, Kerry J., 428
Dayton, Robert D., 56, 382
Deardorff, Arthur F., 76, 294, 404
Deardorff, Joline, 350
Deardorff, Robert R., 389
Deardorff, Tom H., 434
Deaton, Linda P., 340
Debisschop, Walter R., 222, 410
Deboer, Karen L., 359
Debuskey, Michael, 425
Dechent, William C., 409
Decker, Donald J., 59, 365
Decker, Jane, 364
Decker, Van G., 59, 365
Decker, Merry L., 103, 353
Decoss, Michael L., 413
Decourcey, Denis L., 130, 374
Deeble, Holly C., 323
Deedon, Larry D., 371
Defilippo, Richard C., 222, 444
Defler, Alan S., 118, 379
Defoe, Ronald M., 462
Degraff, Kathryn S., 328
Dehlinger, Charles R., 130, 423
Deibert, William J., 56, 426
Deisner, Robert E., 392
Dejager, Joseph M., 435
De Keijzer, Steven G., 93
Dekoning, Tanis W., 344
Delapp, Norman L., 376
Dellinger, Susan A., 349
De Maria, Stephen L., 130, 412
Demars, Elvira L., 357
Dement, Diane E., 333
Demerritt, David H., 378
Demers, Richard A., 130, 385
Demler, Bonnie L., 339
Demorest, Harry L., 130, 262, 410
Denig, Alston D., 305
Denker, Richard E., 371
Dennerline, Dale R., 391
Dennis, Kay L., 346
Dennis, Michael D., 388
Dennis, Roger C., 102, 417
Dennis, Sallie, 340
Denniston, Sally K., 462
Denny, David L., 118, 367
Denny, Thomas E., 74, 130, 462
Dent, Charlene L., 97, 339
Dent, Robert R., 90, 420
Derickson, Sandra L., 130, 462
Derry, Janet R., 130, 324
Derzhon, Wilberta G., 346
Deshon, Frank D., 56
Deshon, Galen D., 110
Devilbiss, Jerome L., 105
Devin, Priscilla D., 117, 346
Devlin, Richard H., 73, 130, 462
Devoe, Gary S., 367
Dewey, Edwin J., 424
Dewey, Robert A. Jr., 405
Dexter, Lynne M., 294, 327
Dexter, Richard A., 101, 130, 293, 370
Dey, Diane K., 353
Dey, Jonathan P., 118, 457
Dezendorf, James N., 275, 381
Dice, Frank W., 444
Dick, Jackie J., 130, 172, 295, 462
Dick, Jerry J., 130, 437
Dickerson, Stephen R., 59, 459
Dickey, Keith R., 130, 381
Dickey, Melody K., 359
Dickinson, Carol Lee, 462
Dickinson, Toby W., 414
Dickman, Kathleen J., 317
Dickson, Barnaby K., 390
Dickson, Gloria J., 359
Diehl, Margaret R., 294, 364
Diercks, Beverly S., 322
Dietrich, Louis R. Jr., 429
Dietrich, J. C., 309
Dietrich, Diane M., 120, 130, 322
Dietz, Margaret A., 130, 462
Dignan, Dennis M., 407
Dillingier, Elaine A., 342
Dilworth, Anne L., 89, 348
Dillow, Joseph C. Jr., 372
Dilworth, Linda L., 130, 462
Dilworth, Deanna K., 130, 462
Diment, Paul E., 130, 414
Dirksen, Rena E., 362
Disher, William A., 62, 63, 294, 440
Dittberner, Linda A., 103, 332
Ditto, Jacqueline W., 340
Divita, Fred A., 425
Dix, Stuart J., 118, 396
Dixon, Alfred R., 386
Dixon, Bruce N., 380
Dixon, Marion E., 369
Dixon, Gerald B., 53, 422
Doane, John H., 369
Dobbs, Raymond C., 378, 455
Dodds, Gretchen L., 353
Dodge, Benjamin F., 432
Dodson, Raymond L., 405
Doerfler, David A., 58, 130, 462
Doherty, David T., 167, 374
Doherty, Elizabeth B., 294, 364
Doidge, John K., 107, 382
Dolan, Patricia A., 89
Doll, Charles L., 88, 294, 442
Dolmyer, Miriam E., 357
Doman, Ronald Elmer, 109, 222, 446
Donahue, Nona J., 353
Donahue, Trudy L., 307
Donaldson, Henry A., 118, 432
Doncaster, William R., 130, 294, 385
Dong, Willey V., 131, 462
Donkin, Kathryn L., 344
Donnelly, Gertrude M., 90
Donnelly, Joan L., 315
Donning, Joan E., 117, 122, 307
Donovan, Carl C., 104, 388
Donovan, Kathleen M., 310
Dontrichareon, S., 49, 363
Dore, Donna E., 340
Dornlas, Edward A., 394
Dorr, Robert M., 435
Dorrah, Dennis D., 433
Dorran, James P., 52, 433
Dorran, Janet M., 335
Dorsey, Betty L., 340
Dorsey, Karin L., 351
Dotson, Karen S., 131, 328
Doty, Sandra K., 305
Doubrava, Laurie J., 419
Douglas, Alan L., 425
Douglas, Bruce E., 104, 372, 131
Douglas, Bruce L., 372
Douglas, Diane K., 103, 307
Douglas, Michael A., 420
Douthit, Gordon A., 57
Dow, Marilyn J., 344
Dow, Wayne M., 131, 392
Dowell, Barbara J., 350
Dowell, Jon M., 370
Dowling, Stanley W., 447
Downing, Dennis R., 407
Downing, Michael S., 90, 427
Doyle, Edward C. Jr., 433
Doyle, Richard L., 71, 76, 131, 462
Dozono, Robert R., 382
Dragseth, Raymond M., 442
Drake, Charles W., 380
Drake, Jacquelyn S., 103, 307
Drake, William C. Jr., 370
Drew, George H., 56, 462
Drew, Stephen E., 370
Drew, John L., 49, 462
Drinkard Donna J., 96, 131, 462
Drinkwater, Jay R., 405
Driskill, Floyd D., 97, 462
Drlica, Karl A., 366
Driskill, Linda C., 316
Driver, Richard A., 104, 414
Duby, Charles R., 131, 418
Duckwall, Fred D., 90, 385
Dudley, Gerald T., 97, 131, 406
Dudley, Leland V., 389
Duedall, Iver W., 131, 462
Dugan, Jack T., 429
Duke, Pamela R., 353
Duke, William B., 49
Dukehart, C. Q., 118, 375
Dukehart, John D., 101, 104, 131, 278, 374
Dully, Michael W., 410
Dumdi, Nancy L., 349
Dummer, David D., 131, 390
Dumont, Paul G., 56
Dunagan, Sandra D., 350
Duncan, Charles M., 96, 97, 131, 462
Duncan, Dorothy J., 317
Duncan, Douglas J., 372
Dunham, Michael D., 411
Dunn, Deanna L., 357
Dunn, Kenneth R., 105
Dunn, Marilynn J., 340
Dunn, Robert A., 81, 113, 131, 410, 462
Dunnott, Robert L., 422
Dunst, Frank L., 406
Dupin, William F., 131, 438
Durbine, Gerald R., 413
Durette, Carolyn F., 353
Dutchuk, James F., 97, 131, 462
Duvall, Sheri L., 316
Duyck, Michael C., 455
Dyer, Ann E., 325
Dyer, Harold R., 455
Dyhrman, Richard F., 384
Dysart, Karen A., 346
- E**
Eakin, Gordon R., 59, 457
Eakin Gene A., 462
Eakin, John E., 451
Earle, Deborah S., 350
Eason, Mary L., 325
East, Albert W., 222, 445
East, Patricia J., 327
Eastridge, E. M., 353
Eaton, Beverly A., 131
Eaton, Georgina M., 103, 338
Eaton, Shirley, 117, 324
Eaton, Thomas S., 268, 445
Ebeling, Ardabeth A., 317
Eberle, Gareth A., 432
Eberlein, Neal L., 63, 131, 414
Ebersole, Steven W., 390
Ebert, Stephen A., 440
Ebert, Glenda G., 331
Echeverri, Silvio, 67
Echlin, Marilyn F., 307
Eckerman, James J., 66, 131
Eckholt, John O., 422
Edgar, Mary H., 295, 340
Edlund, Lance E., 74, 462
Edmunds, Pamela J., 344
Edom, James M., 427
Edson, Howard M., 417
Edwards, Carolyn K., 85, 315
Edwards, Barbara D., 307
Edwards, Carolyn M., 322
Edwards, Joan E., 353
Edwards, John S., 442
Edwards, L. A. Jr., 62
Efteland, Sharron E., 359
Egami, Richard T., 131, 462
Eggers, Merry L., 131, 310
Eichman, Sondra G., 306
Eickworth, Lorraine W., 410
Eide, Stuart Ames, 49, 451
Eikelberger, Jean M., 359
Eilers, Michael D., 262, 412
Eikrem, Jeanne S., 353
Eilertson, Sidney A., 414
Eisenman, Roland L., 401
Ekholm, Judy M., 324
Eklund, Robert E., 459
Ekstrom, Joann L., 351
Elam, Ivan L., 52
Elbow, Gwendilee S., 307
Eldred, Donald B., 423
Elkins, Diane M., 310
Elkins, Nancy L., 318

STUDENT INDEX

- Elkins, Patricia B., 353
Elkinton, Joanne E., 309
Elle, Onnetta L., 334
Elledge, Catherine M., 356
Ellermeyer, Robert R., 131, 390
Ellingson, A. M. Jr., 426
Ellingson, Dorothea K., 339
Ellingson, Patricia M., 314
Ellingson, Robert P., 434
Elliot, Douglas G., 70, 131, 444
Elliott, Gail M., 342
Elliott, Raymond C., 131
Elliott Leonard T., 75
Elliott, Monte A., 433
Elliot, Richard W., 101, 105, 386
Elliott, Sallie M., 131, 310
Ellis, Cherie L., 325
Ellis, James E., 384
Ellis, Leslie J., 357
Ellis, Lynda L., 337
Ellis, Wesley L., 422
Ellison, Dennis L., 96, 131, 388
Ellison, Linda K., 328
Ells, David B., 406
Ells, Michael D., 406
Ellwood, Bonnie D., 103, 310
Ells, Robert J., 406
Elmstrom, Elizabeth L., 90, 131, 462
Elwell, Clark E., 396
Emerick, Charles F., 55, 265, 404
Emerson, Willard B., 131, 299
Emmons, Dennis S., 398
Enberg, Richard C., 450
Enders, Tanya, 336
Engdahl, Mary L., 349
Engdahl, Susan J., 334
Engel, Ronald A., 460
Engelson, James, 73
Engle, Leslie N., 439
Engleson, James, 382
Enna, Ronald L., 413
Enquist, Raymond M., 77, 376
Enright, Donald E., 90, 200, 386
Enschede, Gary R., 131, 432
Enroth, Richard E., 131, 301, 448
Enslow, Robert V., 388
Epeneter, Roberta S., 349
Epley, Kenneth B., 370
Epley, Melvin G., 393
Epperson, Charles R., 382
Epping, Dennis J., 419
Erhardt, Eugene V., 56, 392
Erickson, Ardis J., 66, 316, 350
Erickson, Jean M., 103, 176, 327
Erickson, Michael R., 426
Erickson, Michael S., 377
Erickson, Ralph D., 131, 406
Ertz, Sharon L., 339
Erwin, George W., 415
Escobar, Salvador B., 388
Eskelsen, Linda M., 117, 331
Eslinger, Malcolm D., 441
Espalin, Richard D., 223, 231, 233, 445
Estoup, Jerry W., 446
Etter, Rachel V., 131, 292, 308
Eubanks, Michael M., 462
Evans, Charles P., 131
Evans, David Roland, 49, 409
Evans, John A., 301, 451
Evans, Larry D., 131, 368
Eveleth, Barton G., 462
Everest, Gail C., 103, 170, 131, 310
Everhart, Charles S., 406
Evers, Norma S., 363
Evert, Kent Stewart, 104, 369
Eves, Lynn, 109, 256, 257, 258
Eves Sydney D., 256, 460
Evonuk, Raymond F., 419
Ewing, Carol A., 328
Ewing, Carol M., 350
Ewing, Gerald W., 421
Eyles, Sharon L., 333
Eyman, William D., 56, 409
Eyoifson, David W., 75, 422
Ezekiel, Margot A., 359
- F**
Facer, Melvin H., 427
Faia, Ronald M., 388
Fairbrother, C. Lynn, 90, 200, 409
Fairchild, Vivki L., 359
Fairfield, Roger L., 424
Falk, Carrol B., 327
Falk, Margaret K., 131, 462
Falleur, Firmin N., 131, 462
Fanning, Larry A., 391
Farley, James K., 371
Farley, Susan A., 338
Farmer, Michael M., 377
Farnham, Flora J., 131, 310
Farr, Patricia A., 351
Farr, William B., 386
Farrand, Janet M., 317
Farrell, John A., 131, 462
Farrell, John P., 57, 215, 460
Farrens, Dorinda K., 315
Fasano, Louis J., 277, 434
Fastabend, Mary D., 309
Faulhaber, Donald W., 419
Faulkner, Dennis F., 131
Faus, Robert B., 384
Faust, Eugene W., 107, 422
Fawkes, Gordon A., 298, 301, 448
Fawcett, John L., 428
Fehrenbacher, D. B., 372
Fehrenbacher, T. J., 446
Felker, Richard F., 372
Fenander, Carolyn L., 359
Fenton, Stephen D., 419
Fergusson, Douglas M., 435
Ferguson, Bruce D., 380
Ferguson, John E. Jr., 427
Fergusson, Richard W., 277
Fergusson, Robert A., 131, 434
Fernald, Jody L., 353
Ferrigno, S. J. Jr., 90, 416
Ferris, Betty L., 132, 322
Ferry, Daniel O., 90, 200, 416
Fery, Richard L., 426
Fetterman, Joanne, 321
Feusner, Jo Ellen, 132, 304
Fichter, Dyvon M., 332
Fieber, Diana A., 346
Fieber, Richard W., 96, 97, 132, 462
Fiedler, Kathleen M., 356
Fiegi, Carolyn V., 359
Fields, Janet L., 462
Fields, Patti P., 337
Fields, Raymond L., 427
Fields, Rance W., 132
Fikan, Maryannette, 351
Finch, Dennis K., 415
Finch, Susan M., 322
Findley, Elaine R., 351
Finkl, Charles W., 438
Finklea, Barbara J., 103, 326
Finley, Billy R., 132, 462
Finn, Brian C., 371
Finley, Ronald L., 109, 132, 420
Fischbach, Alan E., 384
Fischer, Carl J., 459
Fischer, David G., 132, 298, 301, 459
Fischer, Thomas P., 77, 105, 132, 396
Fisher, Carole, 364
Fisher, Douglas E., 376
Fisher, Lee E., 462
Fisher, Michael A., 102, 445
Fisher, Michael P., 442
Fisher, Ronald E., 370
Fisk, Maryjayne, 351
Fitch, Carolyn G., 89, 302
Fitch, Irving S., 132, 377
Fitts, Douglas E., 462
Flaming, William F., 96, 132
Flanigan, Patrick J., 442
Fleischmann, Cheryl J., 340
Fleming, Kathleen H., 312
Fleming, William C., 379
Fletcher, Jane E., 357
Fletcher, John V., 132, 438
Fletcher, Lorren N., 398
Flitcraft, George D., 374
Flom, Jewell K., 132, 164, 326
Florence, Carol W., 74, 132, 462
Flug, Stevan D., 76, 132, 378
Fluter, Richard A., 55, 369
Fly, Charla J., 333
Flynn, William E., 388
Fogarty, Darlene L., 63, 350
Foley, Edward F., 453
Folgate, Henry R., 386
Follett, David L., 74, 132, 462
Folston, Nancy J., 308
Folz, John E., 118, 200, 454
Fones, Norman F. II, 256
Foote, Gayle K., 344
Ford, Barbara J., 132, 292, 334
Ford, Daniel M., 90
Ford, William A., 265
Fore Mary L., 334
Foresee, Dale D., 107
Forney, Michael D., 375
Forrest, Alan M., 388
Forrest, David R., 444
Forrest, Lynn M., 338
Forslund, Doreen J., 349
Forstrom, David K., 388
Forsyth, Patricia S., 353
Forsythe, Barbara D., 307
Fortune, Susan, 93
Fosback, Ivan L., 170
Fossati, Frank R., 373
Foster, Daniel E., 378
Foster, Don T., 425
Foster, Georgienne R., 310
Foster, Jerry E., 381
Foster, Linda J., 90
Foster, Scott R., 202, 440
Foster, Sue L., 327
Foster, William C., 105, 423
Foutz, Virgil W., 373
Fowler, Donna C., 322
Fox, David W., 268, 429
Fox, John A., 132, 434
Fox, Pamela F., 307
Frahler, Michael W., 379
Frahm, James W., 96
Frahm, Sally K., 97, 168, 336
Fraley, Virginia K., 312
Francis, Nathan E., 109, 447
Francis, William R., 390
Frank, Constance J., 338
Franklin, Wayne M., 76, 132, 298, 301, 453
Franzen, Paul E., 435
Frascati, R. J. Jr., 102, 379
Fraser, Lloyd A., 380
Fredricks, Ronald H., 440
Fredricks, Susan E., 353
Fredrickson, Emil E., 423
Freed, Roger L., 379
Freedman, Joe, 132, 293, 446
Freeland, Virginia R., 132, 346
Freeman, Brian J., 132, 434
Freeman, Frances E., 316
Freeman, Gerald G., 436
Freepons, Richard L., 445
Freitag, Bruce R., 420
Freitag, John A., 401
Freitag, Lee H., 421
French, Albert M., 448
French, Evelyn, 338
French, Mary A., 317
French, Robert T., 405
Frenzel, William L., 421
Frey, Elmo W., 419
Freyer, George E., 200, 423
Frezza, David M., 381
Friedman, Peter A., 445
Friedman, Stephen M., 426
Friedrich, Mary F., 332
Fries, Lorraine F., 132, 306
Fries, Mason E., 251, 415
Friess, Nancy J., 318
Frischnecht, Diane, 62, 292, 338
Fritchman, Ralph R., 118, 437
Frketich, L. L. Jr., 223
Fritz, Dennis W., 372
Fritz, Rene E., 76, 384
Fromherz, William A., 433
Fronk, Vickie S., 117, 344
Frost, Carol L., 364
Frost, Terrance J., 75, 76, 132, 462
Fry, Raymond F., 455
Fry, Steven A., 437
Fryer, Jeanne M., 85, 117, 315
Fryman, Larry Fritz, 73, 132, 462
Fryrear, Dennis B., 106, 112
Fujimoto, Edward K., 76, 379
Fujimoto, William T., 382
Fukuda, Mervyn Y., 453
Fukumoto, Elaine E., 318
Fujinaga, Teruo, 96, 97, 132
Fuller, Janis R., 322
Fuller, Joyce N., 317
Fuller, Martha J., 353
Fuller, Richard E., 392
Fullerton, David R., 377
Funamura, Glenn M., 132, 449
Funk, Curt M., 462
Funston, Alfred L., 223
Funston, Fredie L., 132, 380
Funston, James P., 222, 229
Furer, Robert W., 118, 265, 407
Furrow, John E., 105, 112, 299
Furrer, Richard F., 426
Furtado, Michael A., 437
Furuta, Gary S., 74, 92, 442
Futter, Herbert B., 386
- G**
Gadd, Michael G., 415
Gainer, Judy K., 322
Gainer, Linda A., 359
Galante, Wayne J., 435
Gales, Carol L., 337
Gallagher, Lynn E., 344
Gallagher, Robert R., 202
Gallatin, Ginger R., 132
Galloway, Jim W., 430
Gallus, Jakob W., 63, 374
Galusha, Glenn D., 405
Gamble, Joi G., 342
Gammill, Jerry V., 105, 449
Gandrud, Gairel L., 132
Garcia, Margaret R., 317
Gardner, Alan M., 370
Gardner, Beverly A., 89, 132, 308
Gardner, John S., 387
Gardner, Susan A., 342
Garner, June F., 462
Garrison, David L., 70, 132, 450
Gasparini, Jean A., 324
Gates, Margaret R., 67, 120, 132, 313
Gathercoal, Bonnie L., 221, 327
Gaule, Mary F., 132, 462
Gaunt, Della J., 353
Gautschi, F. H. III, 104, 382
Gawley, Robert W., 90, 440
Gayer, Margo E., 360
Gaydon, Diedra L., 324
Gaqlord, Sharon L., 346
Gebhardt, Gary A., 132, 379, 418
Gee, Raymond S., 398
Gehlar, Daphne C., 340
Gehring, Warren W., 59
Gehrman, Michael R., 442
Geibel, William W., 379
Geiger, Carrol A., 351
Geiger, David A., 429
Geiger, Jean A., 110, 132, 183, 322
Geiger, John E., 412
Geiger, Kay A., 180, 340
Geiger, William P., 441
Geil, William M., 405
Geisler, Barbara J., 339
Geist, Bertha L., 342
Geneteau, Victoria I., 117, 334
Genova, Joe Jr., 375
Gentemann, Daryl A., 52, 104
Gentemann, Philip M., 77, 404
George, Linda S., 120, 132, 326
George, Susan P., 325
Gerard, Sterling P., 132, 462
Geraths, Norman R., 418
Gerlach, Janet H., 176, 332
Gerlach, Raymond L., 90, 97, 132, 293, 386
Gerlach, Terrance D., 416
Germann, Larry F., 104, 106, 385
Gerrish, Carol J., 342
Gerton, Ronald E., 417
Gerttula, Charles R., 102, 380
Gessford, Wayne E., 392
Gettman, Thomas A., 378
Gibbons, Arlene L., 331
Gibson, Bradford H. Jr., 388
Gibson, Jack, 132, 372
Gibson, Janice L., 462
Gibson, Joan V., 132, 324
Gibson, Judith L., 332
Gibson, Lay J., 93
Gibson, Leslie G., 462
Gideon, Ann E., 340
Giebner, Sharon R., 346
Gifford, Martha K., 360
Gifford, Raymond W., 49, 75, 462
Gifford, William M., 70
Gilbert, Elizabeth C., 327
Gilbert Howard A., 52
Gilbert, Robert E., 118, 400
Gilbert, William E., 382
Gilchrist, Connie J., 297, 376
Gildea, Kathleen A., 85, 117, 313
Gildner, Suzanne, 307
Gilkison, Dennis R., 404
Gill, Susan L., 67, 110, 120, 133, 152, 172, 348
Gillaspie, Joan A., 357
Gillespie, Clinton D., 133, 298, 300, 396
Gillis, Sherry L., 339
Giottonini, L. R. III, 168, 406
Giovannoni, Suzanne C., 319
Girod, Janet C., 302
Gipson, James E., 56, 393
Girod, Judith A., 302
Girod, Ray E., 133, 164, 450
Gish, Margaret M., 302
Gist, Donna K., 319
Giuffre, Ralph E., 133, 462
Givens, John W., 406
Gjovik, Kenneth W., 407
Gleason, Nedora N., 295, 316
Gleason, Paulette R., 319
Glesmann, John D., 76
Glodt, Barbara H., 133, 308
Glover, Jill M., 360
Glover, Dean W., 401
Gnos, Robert E., 423
Glynn, Philip D., 384
Gloss, George H., 133, 222, 229, 232, 233, 434
Goddard, Paula J., 97, 462
Goedeck, Larry E., 375
Goeden, Gene W., 106
Goetz, David V., 102
Goetz, Marylee H., 342
Goetzinger, Joan L., 294, 312
Goff, Tom R., 96, 133, 449
Goforth, Peter B., 75, 133, 410
Goldammer, William D., 372
Gold, Michael A., 445
Golding, Karen L., 322
Goldson, Bruce D., 133, 462
Golondzin, C. J. Jr., 380
Good, David B., 90, 133, 386
Good, Richard A., 91, 179
Goodell, David R., 133, 463
Gooding, Lloyd R., 66, 133, 365
Goodman, Joan B., 89, 348
Goodman, Rose A., 85, 133, 463
Goodrich, David G., 75, 76, 133, 463
Goodrich, Lewis M., 436
Goodwin, George M., 59
Goodwin, Mark H., 392
Goodwin, Marsha L., 363
Goodwin, Willis D., 58
Gookin, Ronald E., 433
Gorby, Joan L., 350
Gordinier, Peter A., 101, 133, 374
Gordon, Dawn A., 321
Gordon, Richard W. Jr., 170
Gordon, Robert P., 105, 366
Gore, Susan M., 117, 323
Goto, Arlene S., 92, 133, 350
Goude, Gerald Ivan, 56
Gould, David G., 223, 441
Goulet, Garrett W., 133, 436
Gourdine, Ernest B., 49
Gove, Clare D., 387
Graber, Charles R., 76, 133, 463
Graff, Gary R., 367
Graham, Allan J., 56, 445
Graham, Caroline S., 321
Graham, Douglas A., 133, 416
Graham, Helen A., 133, 356
Graham, James N., 391
Graham, Jack R., 222, 375
Graham, Richard D., 105, 385
Graham, Robert P., 96
Graham, Roderick J., 170, 440
Grammer, Tania E., 360
Grant, Bruce C., 104
Grant, Fraser C., 101, 102, 103, 133, 424
Grant, James K., 81
Grant Judith J., 304
Grant, Larry V., 435
Grant, Lynda J., 344
Grant, Robert D., 63, 133, 463
Grant, Ronald R., 81, 408
Grant, Shirley A., 133, 328
Grass, Nancy E., 313
Gratsinger, Glenn C., 453
Gravel, Eugene A., 419
Graves, Donald L., 70, 71, 76, 133, 463
Graves, George W., 445
Graves, Rodney V., 376
Gray, Ann M., 133
Gray, Edward L., 49
Gray, Judith B., 344
Gray, Judith L., 463
Gray, Wallace R., 427
Graybill, James R., 133
Grayson, Janet L., 336
Grayson, Nancy C., 133, 292, 326
Greason, Charles J., 133, 463
Greathouse, Mark L., 463
Greco, Vicki A., 328
Green, Barbara C., 346
Green, Carol L., 353
Green, Clifford W., 53
Green, Della E., 331
Green, Linda C., 357
Green, Linda M., 351
Greene, Carolyn G., 312
Greenman, Joanne S., 133, 316
Greenwood, Michael E., 251
Greer, Virginia K., 351
Gregg, Brian P., 56
Gregg, Dennis N., 441
Gregg, Philip M., 121, 133, 398
Gregg, Ruth, 342
Gregson, Gerald L. Jr., 422
Greig, Gregor R., 268
Greiner, William L., 56, 385
Gresham, Karen B., 349
Griffin, Dennis R., 371
Griffin, John, 434
Griffin, Keith H., 104, 133, 440
Griffin, Patricia R., 313
Griffin, Robert D., 106, 441
Griffith, Alvin R., 133, 463
Griffith, Charles A., 118, 411
Griffith, Gary W., 404
Griffith, Roberta L., 357
Grimes, Dale H., 76

STUDENT INDEX

Grimes, Donald E., 96, 97, 133, 463
 Grimes, Edna M., 356
 Grimes, Lee A., 427
 Grimm, Lawrence M., 434
 Grimsley, Kenneth W., 451
 Grischowsky, Nancy L., 63, 133, 336
 Griswold, Dennis A., 441
 Groseclose, Gene H., 423, 426
 Groner, Ann M., 344
 Grondahl, John K., 49, 463
 Gross, Elynor K., 364
 Grosjean, Ronald M., 437
 Gross, Richard E., 426
 Grosse, Larry L., 429
 Grote, Palmer H., 427
 Grove, Stephen G., 75
 Grout, George H., 391
 Grover, Susan Anne, 360
 Groves, Mary L., 307
 Grow, Byron T., 463
 Grow, Mary J., 348
 Guard, Donald L. Jr., 382
 Guenther, Allen F., 427
 Gunter, Marjorie L., 305
 Gurses, Dale, 298
 Gustin, Sara A., 334
 Gustine, Sandra L., 307
 Gutbrod, Oscar A., 55, 459
 Gwinn, Michael M., 408

H

Haack, Kenneth G., 133, 222
 Haack, Alan J., 434
 Haaf, Valerie G., 356
 Haas, Paulus M., 364
 Haberlach, William P., 372
 Hackbarth, John R., 421
 Haddan, Phyllis E., 353
 Hadfield, Earl A. II, 133, 424
 Hadfield, Linda A., 133
 Hadley, Mark P., 459
 Haeker, David A., 409
 Haener, Marie L. C., 96, 133, 350
 Haffner, Larry G., 112, 448
 Haftorson, Shirley A., 303
 Hagen, Gunnar, 301, 449
 Hagerty, Kenneth C., 105, 441
 Hagey, Patricia A., 133, 463
 Haggard, Patricia A., 334
 Haglund, James W., 384
 Hagwell, Richard M., 432
 Hahn, Susanne L., 312
 Haines, Robert F., 73, 134, 463
 Hair, Barbara F., 340
 Hainline, Tom, 181
 Haisten, David M., 74, 88, 463
 Haley, Thomas F., 411
 Hall, Ann B., 360
 Hall, Floyd D., 375
 Hall, James Kendall, 134, 427
 Hall, Janet E., 221, 353
 Hall, Jerry D., 378
 Hall, John G., 134, 374
 Hall, Lyle, 380
 Hall, Susan F., 349
 Hall, Susan M., 340
 Hall, W. Allan, 436
 Hall, Warren J., 380
 Hallberg, Al C., 370
 Hallberg, Roger C., 102, 439
 Halsten, Richard W., 277, 75, 422
 Halverson, Dean B., 389
 Halvorsen, Frank J., 374
 Hametner, Frank C., 134, 434
 Hamilton, Bruce C., 164, 168, 407
 Hamilton, Linda A., 313
 Hamlin, Nancy A., 358
 Hamm, Nancy M., 308
 Hamm, Sandra A., 351
 Hammack, Jonathan R., 413
 Hammann, Linda C., 172, 178, 348
 Hammatt, Gerald S., 447
 Hammel Ellene T., 353
 Hammer, John F., 102, 401
 Hammitt, Margaret J., 336
 Hammon, John B., 107, 431
 Hammond, Carolyn L., 134
 Hammond, erry L., 385
 Hammond, Nikki S., 59, 346
 Hamner, L. Allen, 429
 Hamnett, Mary A., 334
 Hamstreet, John L., 134, 409
 Hancock, Ted W., 401
 Handel, Robin, 411
 Hanford, Gail A., 311
 Hanlein, Jon K., 112, 134, 434
 Hanley, Karen L., 353
 Hanna, Hugh H., 432
 Hanna, William L., 134, 463
 Hannaford, John C., 431
 Hanneman, Brian G., 398
 Hansel, Judy C., 328
 Hansen, Barbara I., 134, 308
 Hansen, Beverlee G., 360
 Hansen, Birten D., 386
 Hansen, Cheryl A., 363
 Hansen, Christina R., 54
 Hansen, David J., 405
 Hansen, David W., 298, 448
 Hansen, Donnel E., 338, 382
 Hansen, Dorothy M., 134, 314
 Hansen, Dorothy V., 356
 Hansen, Elizabeth S., 360
 Hansen, John E., 404
 Hansen, Karen A., 336
 Hansen, Margaret K., 85, 134, 314
 Hansen, Orson B., 134, 453
 Hansen, Paul G., 134, 446
 Hansen, Paul V. Jr., 377
 Hansen, Richard G., 91, 388
 Hansen, Tom G., 52, 53, 368
 Hanson, Peter H., 105, 106, 385
 Hants, Ralph L., 448
 Harbaugh, Nancy L., 340
 Harbert, Mark E., 372
 Harden, Janet L., 322
 Hardenburger, Mary A., 463
 Hardin, Robert B. Jr., 88, 134, 366
 Harding, Jannice M., 358
 Harding, Karen S., 351
 Harding, Jonnie M., 333
 Harding, Linda N., 316
 Hardison, Catherine A., 358
 Harfenfeld, Rick, 372
 Hardwick, William D., 388
 Harlan, Sidney L., 360
 Harle, Judith E., 117, 317
 Harmon, Bruce M., 102, 427
 Harmon, Laray 90, 134, 455
 Harmon, Marcia K., 117, 317
 Harmon, Theresa E., 340
 Harms, Harold W., 448
 Harms, Helen A., 364
 Harms, Jerry W., 59
 Harp, Max W., 298, 300, 393
 Harpe, Richard L., 440
 Harpe, Donald L., 134
 Harper, George R., 134, 394
 Harper, John W., 406
 Harper, Judy J., 317
 Harpster, Jerry M., 413
 Harr, Gerry A., 107
 Harr, Richard J., 372
 Harrington, Michael J., 442
 Harris, Burton K., 81
 Harris, Jeffrey A., 223, 420
 Harris, Sarah J., 358
 Harris, Virginia M., 103, 339
 Harrison, Larry Wade, 388
 Harrison, Patrick R., 57, 463
 Harrison, Robert E., 378
 Harrison, Robin T., 254
 Harrison, Wesley E., 134, 416
 Harshman, Sandra J., 346
 Hart, Charles A., 105, 134, 404
 Hart, Henry R., 107, 405
 Hart, Martha A., 58
 Hart, Roger J., 389
 Hart, Susan J., 360
 Harter, Leland G., 134, 434
 Hartley, Claudia J., 353
 Hartley, Dale W., 409
 Hartley, Donald L., 394
 Hartley, Joan L., 176, 326
 Hartley, Ruth A., 167, 310
 Hartnagel, Linda L., 134
 Harvey Margaret A., 302
 Harwell, Margaret M., 350
 Harvey, Susan B., 353
 Harville, Sheila E., 331
 Hasegawa, Nolan S., 453
 Hashimoto, Stanley K., 92, 426
 Haskins, Bruce C., 385
 Hassett, Larry L., 105, 106, 381
 Hastie, Ronal T., 365
 Hatch, Barbara J., 360
 Hatch, Janet K., 319
 Hatch, Philip R., 234
 Hatori, Craig A., 455
 Hattan, Gregory J., 56
 Hattberg, Jerry L., 429
 Hauptman, David B., 134
 Hausafus, Edward T. Jr., 253, 380
 Hauser, Bruce A., 134, 432
 Hauser, Judith M., 234, 324
 Hautala, Lorna Marie, 463
 Havig, Robert H., 446
 Havlik, Mary A., 342
 Havranek, Winona J., 135
 Hawk, William H., 417
 Hawkes, Gregory L., 372
 Hawkins, Charles R., 107
 Haxby, James A., 275, 398
 Haxelton, Leah, 340
 Haxton, John C., 56, 463
 Hay, Douglas A., 72, 371
 Hay, James R., 434
 Hay, Patricia J., 339
 Hay, Robert M., 74, 134, 463
 Hayden, Kathleen S., 322
 Hayden, Maren Naomi, 351
 Hayes, Donald, 74
 Hayes, Janan M., 89, 200, 334
 Hayes, Nancy A., 103, 333
 Hays, Charles W., 133, 463
 Hayward, David C., 237, 262, 263
 Hazelrigg, Carol R., 103, 336
 Hazen, Deanne L., 103, 303
 Hazen, Orval L., 460
 Hazen, Tamera J., 325
 Hazlett, Thomas H. Jr., 105, 134, 220, 420
 Head, Gary C., 251, 429
 Heacock, Franklin J., 102, 439
 Headlee, Pohn T., 76, 448
 Healy, Judith R., 292, 312
 Hearing, Sharon, 342
 Heard William S., 134, 416
 Heaslett, David J., 104, 391
 Heater, Jerry R., 299
 Heater, Timothy E., 52, 55, 134, 368
 Hector, Carl J., 409
 Hector, Richard G., 444
 Hedgpeth, Lewis F. Jr., 433
 Hedlund, William E., 134, 463
 Hedley, Chris L., 396
 Hee, Richard K. F., 106, 458
 Heeter, Joe A., 373
 Heer, Marilyn J., 379
 Heider, Linda, 317
 Heidt, Andrea L., 134, 463
 Heidt, Frederick W. Jr., 63, 109, 134, 264, 463
 Heigel, Patricia A., 310
 Heil, Jerry T., 412
 Heilig, George B., 62
 Heintzelman, Conrad L., 134, 440
 Heitz, David C., 394
 Held, Joan P., 134, 322
 Held, Leonard E. Jr., 104
 Heldman, Neva C., 463
 Helfrich, Maxine R., 360
 Helin, William J. Jr., 385
 Helm, David M., 104, 180, 181, 388
 Helm, Mary P., 327
 Heltzel, James M., 413
 Hemenway, Almond E., 52, 53, 55, 134, 463
 Hemphill Patricia A., 103, 325
 Hemshorn, Norbert L., 393
 Henderer, Charles H., 134, 463
 Henderson, Gil S., 371
 Henderson, Herbert J., 391
 Henderson, Janet L., 332
 Henderson, Merrie A., 333
 Hendersonfi Sidney C., 118, 417
 Henderson, Rannie W. K., 458
 Henderson, Walter G., 328
 Henderson, Teri Lee, 344
 Hendricks, John, 372
 Hendricks, Kathryn R., 360
 Hendrickson, James E., 455
 Hendrickson, K. F., 422
 Henkle, Virginia L., 134, 328
 Hennig, Donald D., 75, 134, 463
 Henniger, Michael C., 381
 Henning, Alltrina R., 134, 356
 Henny, Charles J., 56, 419
 Henny, John L., 419
 Henrie, Dianne, 328
 Henry, Kenneth H., 70, 423
 Hensgen, Carolyn M., 304
 Hensey, Elizabeth G., 323
 Hensgen, Charles M., 446
 Hensler, Thomas C., 439
 Henzel, Samuel A., 59
 Herbert, Kent L., 134, 454
 Herdine, James V., 378
 Hermach, Kenneth W., 425
 Herman, Roger A., 429
 Hermes, Ricki V., 104, 106, 453
 Herndon, Edianne, 364
 Herrala, James I., 401
 Herrin, Carol L., 135, 350
 Herring, Jamie C., 428
 Herrington, Portia C., 85, 120, 135, 314
 Hershberger, John L., 105, 439
 Hertager, Richard H., 439
 Hertz, Dorothy A., 317
 Hess, William D., 73
 Hessel, Ken S., 135, 463
 Hester, Adin A., 52, 53, 134, 164, 463
 Hetrick, Judith A., 307
 Hettinger, Allan J., 134, 457
 Heusser, Charlotte M., 353
 Heussy, William C., 391
 Hewes, Bernard J., 377
 Hewitt, Barbara J., 339
 Heyden, Charlotte G., 327
 Heyman, John L., 107
 Hibbard, Barbara A., 319
 Hibbard, Frank E., 447
 Hibbs, Charles H. Jr., 104
 Hickman, Gary L., 56
 Hickman, James L., 293, 422
 Hickman, Marilyn C., 362
 Hicks, Larry W., 135
 Hicks, James W., 448
 Hicks, Marilyn, 465
 Hicks, Norman L., 52
 Hieenthal, David L., 135, 463
 Hiet, Barry, 396
 Higgins, Julie M., 306
 Higgins, Sally A., 343
 Higby, Paul N., 135, 377
 Highland, Linda M., 353
 Hill, Dennis R., 440
 Hill, Douglas G., 71, 72, 73, 135, 432
 Hill Frederick S., 135, 410
 Hill, Jerry L., 421
 Hill, Kathleen D., 316
 Hill, Larry V., 424
 Hille, Arvin A., 76, 135, 426
 Hilley, Linda J., 329
 Hilliard, Eugene, 463
 Hilt, Barry L., 81
 Himes, Sharon K., 360
 Himmel, Richard W., 413
 Hinds, Barbara S., 135, 308
 Hindes, Martha L., 315
 Hingson, Susan E., 333
 Hinrich, Terry B., 393
 Hinsvark, Rosemary A., 322
 Hinthorne, Thomas D., 81, 164, 406
 Hirakami Michael, 396
 Hippy, David, 135, 392
 Hiron, John L., 264
 Hiron, Nancy G., 334
 Hirsch, Vern V. Jr., 74
 Hirte, Douglas J., 135, 170, 366
 Hirt, Martin W., 439
 Hirt, Robert M., 135, 438
 Hisaka, Lloyd I., 92, 460
 Hirte, Cheryl L., 353
 Hitchcock, William G., 388
 Hite, Terrence G., 404
 Hiura, Alvin H., 135
 Hlokkoff, Allan P., 427
 Ho Lloyd Kwei Yuan, 380
 Hoagland, Marlys L., 326
 Hoagland, Darle M., 62, 63, 67, 135, 326
 Hoatson, Ronald H., 434
 Hobart, Willis L., 428
 Hobbs, Thomas A., 375
 Hobdy, Robert W., 254, 404
 Hobson, Sharon A., 55, 117, 362
 Hocken, Janice L., 135, 181, 348
 Hocken, John A. Jr., 135, 181, 440
 Hockersmith, Roger N., 116, 200
 Hockett, David R., 135, 444
 Hodges, Gary M., 135
 Hodges, George W., 454
 Hodgson, Linda L., 335, 346
 Hodory, Richard W., 106
 Hodson, Donna L., 135, 338
 Hoffbuhr, Jack W., 420
 Hoffert, Alex R., 405
 Hoffman, Barbara J., 334
 Hoffman, George E., 75
 Hoffman, Leonore L., 122, 339
 Hoffman, Lewis R., 413
 Hoffman, Lynne M., 52, 54, 85, 135, 164, 348
 Hoffman, Norman S., 109, 221, 234, 235
 Hofstetter, Dale S., 376
 Hofmann, Charles F., 437
 Hofstetter, Dwayne K., 135, 297
 Hogan, Diane, 463
 Hogan, Jack M., 135
 Hogan, Steve, 435
 Holborow, William R., 439
 Holland, Chloe A., 351
 Holleman, Dee Ann, 312
 Hollenbeck, Robert R., 135, 463
 Holley, Thomas G. Jr., 113, 223
 Holliday, Dennis G., 55, 107, 405
 Holloway, Ronald A., 135, 385
 Holloway, Shawlene E., 319
 Holm, Robert L., 409
 Holm, Sybil A., 336
 Holman, David C., 440
 Holman, Mary V., 327
 Holmberg, Joseph J., 81, 418
 Holmes, Arnold S., 369
 Holmes, Diantha J., 364
 Holmes, Maria L., 294, 309
 Holmes, Robin E., 294, 311
 Holmes, Stewart, 202
 Holt, Judith O., 120, 135
 Holt, Robert W., 437
 Holt, Russell W., 457
 Holzmeyer, Gilbert W., 118
 Hofmelt, Daniel C., 451
 Honda, Evelyn A., 363
 Hondo, Michael T., 118, 451
 Honey, William D., 439
 Honma, Patricia S., 319
 Hood, Richard K., 254, 375
 Hoodenpyle, James C., 301
 Hoodenpyle, William D., 455
 Hope, Barbara A., 302
 Hope, Rose Ellen M., 97
 Hopper, Frederick E., 105, 135, 390
 Hopper, Richard F., 373
 Horn, Marvin R., 377
 Horner, Maureen E., 107, 122, 167, 310
 Horning, Martha M., 346
 Hornsby, Thomas M., 463
 Horton, Gene D., 433
 Horton, Leland E. Jr., 371
 Horton, Terry R., 377
 Hosford, Judy, 356
 Hosie, Michael J., 459
 Hough, Claude F. III, 441
 Hought, Duane J., 463
 House, Bonnie K., 362
 Houser, Vernon G., 463
 House, Martha P., 344
 Housden, Jack L., 135
 House, Maureen, 342
 Houston, Carol J., 323
 Houston, Jeannette A., 317
 Howard, Bruce E., 77, 135, 450
 Howard, Connie A., 305
 Howard, Lloyd V., 103, 426
 Howard, Vern, 70
 Howe, Darold L. Jr., 420
 Howell, Clifford G., 298, 426
 Howell, John L., 428
 Howell, Kathy, 360
 Howell, Marcia A., 304
 Howells, Gary N., 105, 301, 427
 Howse, John S., 455
 Hoxmeier, Evelyn M., 360
 Hoyer, Britt L., 327
 Hraba, Doris M., 349
 Hubbard, Georgia R., 353
 Hubbard, James W., 294, 414
 Hubbard, Mary A., 135, 297, 314
 Hubbard, Carl A., 135, 394
 Hubbard, Will Rich, 396
 Huber, Carl, 135, 436
 Hubler, Michael B., 413
 Hudemann, Marjean, 323
 Hudlow, Dorothy J., 323
 Hudrik, Paul F., 135, 376
 Hudson, Ginger G., 115, 328
 Huey, Charlie, 339
 Huey, Douglas C., 268, 447
 Huey, Sanny H., 401
 Huffman, Carol J., 135, 362
 Huffman, Katherine M., 317
 Huffman, Lawrence C., 300, 382
 Hufford, Gary L., 436
 Hufschmidt, Mary P., 113, 338
 Hughes, James S., 385
 Hughes, Richard S., 440
 Hughey, Sandra L., 363
 Huling Fred W. III, 52, 376
 Humphrey, Brenda, 294, 321
 Humphreys, William R., 56
 Hundley, Carol L., 358
 Hundley, Gary L., 71, 135, 392
 Hunt, Pamela G., 351
 Hunt, Richard E., 70, 71, 72, 73, 135, 463
 Hunt, Sharon A., 349
 Hunt, Virginia L., 322
 Hunter, Judith A., 353
 Hunter, Lavon M., 135, 364
 Huntington, Mike C., 420
 Hurato Bill, 463
 Hurd, David D., 375
 Hurd, Elizabeth A., 135, 326
 Hurlbutt, Frank C., 435
 Hurst, Stephen L., 425
 Hurt, Bryan L., 441
 Husak, Stephen B., 391
 Husby, Kenneth E., 441
 Husband, James H., 72, 73, 136
 Huseby, John R., 409
 Huseby, Virginia L., 325
 Hussey, Thomas R., 252, 411
 Hussong, Donna L., 317
 Husted, Howard L., 392
 Huston, Barbara L., 463
 Hutcheon, Richard J., 298, 301, 456
 Hutchins, Edward F., 450

STUDENT INDEX

Hutcheson, Marjorie D., 136
Hutchings, Gail E., 360
Hutchins, John J., 407
Hutchins, Wayne A., 136, 440
Hutchinson, Nancy C., 136, 292, 338
Hutchinson, Patsy S., 136, 316
Hutchinson, Stephen A., 136, 202, 459
Huth, Rodney A., 428
Hutton Kathryn L., 54, 136, 302
Huxtable, Ann M., 333
Huyett, Ernest N., 294, 366
Hyde, Judith M., 115, 326
Hyde, James R., 380
Hyde, Pamela Dian, 89, 308
Hyland, Kathleen L., 328
Hyskell, Kathleen M., 319
Hytowitz, Robert M., 409
Iboshi, Ralph Y., 74, 92
Ickes, Jerilyn K., 319
Ihle, Gary M., 136, 370
Ikehara, Joyce Y., 54, 354
Imlah, Jack S., 426
Ingram, Betty M., 178, 358
Ingram, Cherie S., 339, 360
Ingram, Donald D., 400
Ingram, Dorothy L., 334
Ingram, Robert B., 370
Inman, John W., 72, 136, 400
Inoue Peter, 92, 107, 431
Inskeep, Gene, 200
Ira, Cecil C., 136, 260, 261, 262, 275, 374
Irvin, Margaret A., 322
Irving, John W., 55, 136, 404
Irwin, Richard, 75
Irving, Loren D., 433
Isaac Helen E., 360
Isaacson, Janet E., 313
Isaksen, Ingrid L., 360
Isenhardt, John H., 52, 251, 463
Isham, Linda L., 360
Ising, George E. Jr., 254, 437
Isom, Ronald T., 463
Isom, Sherry A., 319
Isomura, Gordon K., 454
Isted, Nanette K., 116, 176, 183, 323
Itami, Richard Kazuo, 277
Ivari, Norma J., 91, 167, 310
Ittes, Joseph J. Jr., 441
Ivarie, Richard A., 56, 457
Iverson, Lewis C., 387
Ivey, Edward W., 400
Ivey Joel L., 116, 301, 455
Iwai, Paul J., 56

J

Jabs, Ernest R., 429
Jabs, Richard, 435
Jackson, Conrad W., 409
Jackson, Donald E., 451
Jackson, Joyce N., 321
Jackson, Judy E., 353
Jackson, Marjorie A., 319
Jackson, Margaret J., 307
Jackson, Patricia L., 463
Jackson, William K., 375
Jacobs, Benjamin F., 97
Jacobs, Joseph T., 442
Jacobsen, Carol L., 103, 329
Jacobsen, Clifford S., 136, 446
Jacobsen, Edward T., 422
Jacobson, Robert W., 121, 136, 220, 221, 440
Jacobson, Sheryl L., 136, 292, 302
Jacoby, Jerilyn S., 344
Jacoby, Lawrence J., 118, 381
Jaegly, Catherine R., 346
Jager, Merle, 118, 408
Jager, Sherry L., 310
James, Douglas S., 420
James, Enoch W., 222
James, Jill E., 136, 336
James Roger P., 136, 436
James, Sarah A., 136, 183, 332
Jameson, Mary L., 173, 292, 324
Jamison Karel L., 303
Janecek, Tara S., 303
Janssen, Alfred E., 136, 293, 436
Jantze, Curtis S., 390
Janvrin, Rosemary, 317
Janz, William K., 73, 136, 463
Jaques, Glenn W. Jr., 436, 112
Jaross, David G., 433
Jarvis, James C., 237, 242, 243, 278, 375
Jarvis, Paul E., 71, 72, 73, 136, 409
Jasa, Patricia F., 356
Jasper, William P. Jr., 455
Jelden, Carolyn J., 340

Jelineo, Patricia C., 340
Jendreski, Ann M., 324
Jenkins, Priscilla, 336
Jenkins, Susan C., 360
Jenks, Janet R., 103, 294, 349
Jennings, Michael D., 406
Jensen, Alan M., 264
Jensen, Cynthia A., 319
Jensen, Diane K., 322
Jensen, Diane K., 360
Jensen, Harlin C., 53, 101, 103, 368
Jensen, Nancy H., 97, 136, 310
Jensen, Stephen R., 57, 136, 449
Jeppsen, Marjorie K., 335
Jeske, Donald W., 449
Jewett, Sandra D., 321
Jirel, Julie A., 136, 334
Johansen, Chris, 109, 463
Johansen, Linda M., 353
Johanson, Kaaren M., 292, 336
Johansson, Edwin R., 381
Johns, Virginia G., 340
Johns, Judith M., 136, 463
Johnson, Ann, 338
Johnson, Barbara J., 342
Johnson, Bruce C., 435
Johnson, Bruce C., 435
Johnson, Carol J., 319
Johnson, Carol L., 340
Johnson, Carolyn A., 182, 328
Johnson, Clark M., 75, 450
Johnson, Dan F., 102, 382
Johnson, David A., 394
Johnson, David R., 382
Johnson, David B., 431
Johnson, Dennis Leon, 73, 90, 136, 200, 386
Johnson, Donna F., 314
Johnson, Ernest F., 104, 415
Johnson, Grant S., 105
Johnson, James B., 52, 53, 398
Johnson, James D., 376
Johnson, Jane, 103, 332
Johnson, Janet L., 332
Johnson, Janice K., 316
Johnson, Jean M., 332
Johnson, Jerris F., 407
Johnson, Jesse A., 373
Johnson, Judd W., 454
Johnson, Judith A., 136, 328
Johnson, Judith L., 319
Johnson, Judith F., 313
Johnson, Kay C., 136
Johnson, Keith E., 414
Johnson, Keith L., 73, 136, 445, 463
Johnson, Larry R., 400
Johnson, Leonard K., 445
Johnson, Linda S., 340
Johnson, Marcia L., 316
Johnson, Mary H., 353
Johnson, Merrill L., 73, 136, 463
Johnson, Nancy C., 331
Johnson, Nancy L., 325
Johnson, Paul F., 463
Johnson, Richard C., 252, 437
Johnson, Robert B., 96, 97
Johnson, Robert C., 439
Johnson, Robert N., 400
Johnson, Robert V., 136
Johnson, Roberta A., 317
Johnson, Roger A., 136, 374
Johnson, Ronald E., 49
Johnson, Roger K., 101, 369
Johnson, Ronald L., 406
Johnson, Stephen C., 169, 450
Johnson, Susan E., 292, 310
Johnson, Terrald M., 63, 136, 420
Johnson, Terry A., 329
Johnson, Thomas A., 380
Johnson, Vernon Dale, 62, 376
Johnson, William A., 97, 294, 419
Johnson, William H., 380
Johnson, Yvonne M., 353
Johnston, Gerald E., 371
Johnston, Kathryn E., 306
Johnston, Michel A., 463
Johnston, Robert C., 454
Jolley, Donald D., 73, 379
Jolley, Gary R., 105
Jolma, Beverly A., 351
Jones, Bonnie R., 315
Jones, Carol L. H., 62
Jones, Cheryl A., 93, 110, 322
Jones, Fred L., 222
Jones, Jerry H., 387
Jones, Jess J., 386
Jones, Janet M., 360
Jones, John S., 136
Jones, Jon A., 136, 459
Jones, Karin R., 304
Jones, Larry N., 372
Jones, Lawrence P., 422

Jones, Maranee C., 136, 306, 350
Jones, Mary C., 332
Jones, Mike, 431
Jones, Patricia L., 93, 323
Jones, Robert E., 450
Jones, Robert G., 73, 101, 103, 136
Jones Roy W., 223, 408
Jones, Stephen A., 136, 386, 434
Jones, Vardyn L., 442
Jones, Vickie L., 353
Jordan, Jerald O., 252, 398
Jordan, Martha L., 137, 463
Jordan, Robert W., 439
Jorek, Roger, 389
Jorgensen, Robert M., 57, 369
Jory, John E., 96, 137, 449
Josi, Roy W., 104, 421
Jossy, Carol S., 360
Jossy, Karen L., 360
Joy, Jerald R., 74, 93, 137, 440
Jubitz, Vicki L., 327
Juckeland, Philip R., 375
Judd, Beth L., 93, 137, 363
Judson, Robert C., 137, 434
Juenemann, Jeffrey L., 53, 442
Junej, Alice D., 335
Juraneck, Rodney E., 53
Justice, Jerome G., 137, 200, 422
Justice, Susan C., 317

K

Kaakinen, John W., 456
Kafton, Linda J., 362
Kahler, Sandra L., 137, 314
Kakishita, Gary A., 382
Kallberg, Patricia K., 202, 303
Kallunki, Janet S., 317
Kammann, Nancy A., 327
Kamphenborg, Judith G., 332
Kanda, Thelma A., 92, 137, 316
Kanemoto, Milton M., 92, 449
Kaneshiro, John T., 92
Kangur, Lori O., 137, 463
Kanick, Diane K., 353
Kannasto, Kathleen M., 137, 316
Kari, Virginia L., 117, 168, 327
Karker, Linda R., 323
Karlsbergs, Andris P., 378
Karnath, William D., 375
Karnjanatrakul, Sawat, 363
Karnosh, Kenneth D., 433
Karns, Loyce D., 306
Kasahara, Albert S., 366
Kasch, Timothy C., 426
Kaser, Karen R., 337
Kaser, Phillip M., 454
Kasner, Michael W., 107
Kasso, Donald E., 137, 463
Kasso, Joan M., 137, 463
Katahara, Glenn T., 451
Kato, David S., 382
Katzenbach, Roberta L., 463
Kauffman, Leonard A., 251, 435
Kauffmann, Marvin D., 59, 137, 463
Kauffmann, Pat D., 104, 113, 253
Kavalier, Frank T., 456
Kawachi, Glenn Y., 118
Kawamoto, Linda Y., 92
Kawasaki, Bert K., 92, 442
Kay, Ronald W., 414
Kearney, John K., 372
Kearney, Leonard W., 71, 74, 101, 137, 366
Kearns, Valerie N., 325
Keathley, Nancy, 303
Keating, Vickie A., 343
Keckler, Marguerite D., 353
Keeley, Patrick L., 366
Keeley, Jimmie R., 56
Keen, Gary B., 52, 463
Keeney, Hoyt L., 222, 460
Keep, William A., 223, 407
Kehel, Jerry, 379
Kehl, Patricia A., 305
Keith, Howard L., 451
Keithley, Carolyn L., 346
Keithley, Katherine S., 103, 311
Keller, Byrale W., 73, 137, 463
Keller, Mary F., 329
Kellerup, Stanley U., 58
Kelley, Dennis, 300
Kelley, James W., 137, 366
Kelley, Katherine R., 112, 137, 350
Kelley, Tim L., 422
Kellis, William R., 373
Kelley, Daniel C., 107
Kelly, Gerald D., 298
Kelly, Michael C., 104, 375
Kelsay, Terry L., 451
Kemhus, Kay L., 310
Kemnitz, Joann R., 310

Kemnitz, William F., 441
Kemp, John H., 56, 385
Kempf, John C. Jr., 104, 137, 452
Kendrick, Terry E., 56, 457
Kennedy, Kathleen R., 91, 124, 137, 183, 332
Kennedy, Roberta J., 360
Kennell, Janet K., 358
Kenny, Garry R., 112, 438
Kentta, William P., 369
Kenyon, Clifford F., 88, 167, 170, 440
Kenyon, Marcia E., 117, 308
Kenyon, Ronald R., 93
Keortge, John N., 391
Keown, Michael G., 393
Kerber, Delmar D., 137, 453
Kermanshahchi, Ahmad, 59
Kerns, Elizabeth J., 62, 336
Kerns, Tim L., 369
Kerr, Barbara C., 363
Kerr, John R., 374
Kessi, Judith A., 340
Ketchum, Harry R., 137, 463
Ketchum, Katherine, 348
Keylock, Christine T., 327
Kibe, Barbara, 137
Kich, Mike, 298
Kiebert, Sandra L., 463
Kieff, Carolyn A., 353
Kienle, Dona L., 303
Kight, Jerry L., 431
Kikel, Floyd R., 137, 463
Kikkawa, Gail S., 351
Kilbourn, Janet A., 137, 356
Kilker, Tempest Jo, 311
Killam, Loren D., 421
Kim, Bradley S. M., 456
Kim, Victor B. S. Jr., 450
Kimball, David C., 409
Kimball, Ray L., 464
Kimball, William H., 458
Kimple, Steven B., 436
Kincaid, James G., 118, 380
King, John D., 72, 104, 378
King, Kathleen L., 307
King, Linda H., 321
King, Michael R., 121, 137, 164, 175, 440
King, Richard William, 419
King, Robert D., 88, 431
King, Robert R., 57, 380
Kingsfather, Carole A., 317
Kingsley, Robert E., 437
Kinkade, William L., 56, 102, 431
Kinkaid, Sharon M., 346
Kinney, Theodore R. Jr., 81, 103, 464
Kinoshita, Kay T., 346
Kinsel, Allen J., 455
Kinsley, Judith A., 349
Kinslow, Richard D., 77
Kirayoglu, Erol, 71, 76, 277
Kircher, Robert B., 371
Kirkis, Charles W., 442
Kirk, Dennis D., 102, 401
Kirk, Frank Jr., 102
Kirkelie, Eva M., 120, 137
Kirkelie, Everett R., 380
Kirkelie, Kay K., 120, 137, 152, 164
Kirkland, Kent L., 137, 153, 434
Kirkpatrick, K. M., 322
Kirkpatrick, Kay L., 137, 316
Kirkpatrick, O. A. Jr., 440
Kirkpatrick, Pamela, 340
Kirkpatrick, Sandra J., 324
Kirsch, Diane A., 315
Kiser, Marcia D., 464
Kiser, Frederick D., 456
Kishinami, Wayne M., 74, 365
Kitchen, Judith A., 344
Kjos, Barbara L., 294, 323
Kleger, Karlene L., 313
Kleger, Teresa A., 315
Kleiber, Louise A., 313
Kleimer, John B., 59, 367
Kleiner, Elaine L., 304
Klever, Penny I., 360
Kline, Daniel C., 411
Klingler, Ronald D., 428
Klinkenberg, Charles, 365
Klockars, Mary M., 120, 137, 306
Klopper, Linda C., 358
Klose, Robert P., 137, 459
Kloster, Susan R., 327
Klosterman, E. A., 323
Knapp, Georgena P., 67
Knapp, James B., 459
Knauf, Darlene A., 331
Knecht, Ronald C., 104, 417
Knechtel, Barbara J., 85, 313
Knechtel, Kenneth B., 77, 101
Kneeland, Kreg H., 105
Knemeyer, Catherine, 360

Knight, David M., 105, 106, 420
Knight, Sharon A., 303
Knight, William B. Jr., 381
Knights, Richard L., 116, 423
Knoll, Arthur L., 372
Knotts, Donald Allen, 427
Knox, Craig, 464
Knutson, Kathleen A., 317
Kobayakawa, Wendell G., 59, 371
Koboski, Karl K. Jr., 73
Koch, Michael R., 164, 393
Koehler, David L., 409
Koele, Patricia R., 346
Koelkebeck, Glenn R., 137, 444
Koellner, Eric G., 106
Koenig, Linda C., 358
Koeper, Richard F., 223, 231
Koepe, Marjorie A., 319
Koerner, Peggy G., 351
Koester, Marlin L., 74, 104, 368
Kofford, Wilma R., 89, 137, 313
Kohn, Gerhart, 380
Kolberg, Constance G., 332
Koozer, Howard D., 137, 385
Koozer, Neil R., 113
Korepta, Gary, 407
Kortge, Michael, 137, 414
Korzan, David G., 388
Koshi, Ray G., 449
Koski, Duane M., 53, 137, 464
Koski, K. Victor, 137, 432
Koth, Lawrence J., 434
Kowolowski, Fred A., 428
Kralman, Lawrence G., 96, 297
Kramer, Beth S., 317
Kramer, John D., 77
Kraus, James L., 237, 242, 243, 375
Krause, Marilyn L., 315
Krauthoefer, William, 433
Kreft, Mary S., 326
Kreinherder, David, 437
Kreutz, James R., 105, 388
Kribs, Larry M., 378
Kring, Robert F., 451
Kroening, Rojer J., 404
Krom, David A., 63
Kropp, Joanne G., 360
Kruger, Margaret J., 137, 292, 322
Krumfin, David H., 387
Krumbein, John, 378
Krupicka, Rose M., 85, 317
Kubik, Sharon A., 325
Kudrna, Kenneth D., 137, 464
Kuehn, Richard A., 118, 371
Kuensting, Bernard A., 62
Kuest, Robert F., 90, 433
Kumata, Larry A., 92, 448
Kumura, Norman S., 448
Kunimoto, Calvin K., 92
Kunzelman, Mary E., 54, 137, 356
Kuoni, John P., 90, 450
Kurahara, Janus Y., 378
Kurja, Hezron R., 59
Kurz, Candace S., 103, 311
Kuskie, William F., 377
Kyte, Christine R., 138, 364

L

Labbe, Leslie, 333
LaClair, Jeanne L., 334
Lage, Elizabeth L., 103, 327
Lair, Victoria, 344
Laird, Lynden R., 370
Laird, Robert D., 389
Lais, Cathy A., 138, 313
LaKamp, Carol F., 305
Lamb, Glene A., 319
Lamb, Robert C., 138, 464
Lamberson, Philip B., 104, 118, 422
Lambert, Kent E., 138, 372
Lambert, Linda L., 350
Lambert, Stephen D., 104, 411
Lamm, Donald P., 378
Lancaster, Gregory P., 394
Lance, Jeanne F., 303
Land, Barbara J., 353
Land, Phyllis A., 307
Landauer, Glenda, 314
Landers, Dennis W., 435
Landers, Gordon C., 105
Landes, Samuel M., 102, 441
Landon, Margaret L., 317
Landsberg, Johanna M., 54
Landsburg, George F., 401
Lane, Jean M., 331
Lane, Robert K., 49, 464
Laney, Judith L., 138, 306
Lang, James E., 105
Lang, John R., 88, 121, 138, 175, 182, 184, 464
Lang Marion R., 313
Lange Billie L., 341
Langhoff, Gilbert W., 76

STUDENT INDEX

- Langlois, Shirley A., 349
Langsdorf, Michael G., 105,
106, 124, 138, 254, 374
Lankford, Delores A., 340
Lanning, Michael K., 294, 422
Lanning, Rebecca A., 63, 328
Lantz, Betty J., 353
Lantz, Richard L., 138, 464
Large, George B., 138
Largent, Kenneth C., 389
Larkins, Judith A., 306
Larrabee, Robert K. Jr., 435
Larse, Karen E., 294, 311
Larsell, Sharron A., 317
Larsen, Alan E., 424
Larsen, Allan H., 436
Larsen, Bruce A., 429
Larsen, David G., 138, 385
Larsen, Gerald C., 393
Larsen, Laurin A., 382
Larsen, Morrie E., 107
Larsen, Robert N., 448
Larson, Carl R., 72, 138, 464
Larson, James R., 53,
105, 106, 138, 450
Larson, John M., 421
Larson Karen L., 333
Larson, John S., 105
Larson, Larry Carl, 138, 464
Larson, Louise M., 333
Larson, Peter K., 427
Larson, Susan A., 117, 358
Larson, Susan E., 115, 138, 324
Larson, Terry L., 415
Larson, Thomas Grant, 442
LaRue, Jacqueline D., 362
LaRue, Marsha R., 343
Larwood, James C., 102
LaSater, Eugene R., 106
LaSchober, John P., 450
Lasher, James M., 101,
104, 106, 138, 366
Laski, Mary E., 340
Lassiter, Charles D., 138
Latham, Julie L., 307
Lathrop, Susan D., 326
Lau, Dennis W. H., 92, 102, 453
Lau, Henry Young H. Jr.,
76, 92, 396
Lauder, Kent C., 448
Laudien, Gloria J., 341
Lauer, Timothy C., 448
Laurance, Pamela J., 334
Laurine, Patricia A., 353
Lautenschlager, D. D., 294, 388
Lawrence, Sherwood M., 102
Lay, Sharon L., 138, 338
Layman, Cynthia A., 333
Leary, Stacy A., 310
LeBenta, Dan V., 421
Leavy, Sherrie A., 343
Lechner, Nancy N., 138, 314
Lederer, Lloyd L., 379
Ledgerwood, Jill, 307
Ledgerwood, Scott L., 393
Lee Ann S., 294, 339
Lee, Byung T., 59
Lee, Christina S., 351
Lee, Cynthia I., 358
Lee, David A., 411
Lee, Geoffrey W., 448
Lee, Joanne L., 103, 308
Lee, John R., 56
Lee, Kyu B., 202
Lee, Linda, 319
Lee, Marvin G., 385
Lee, Michael R., 103, 138, 444
Lee, Penelope G., 360
Lee, Robert L., 374
Lee, Roy Y., 138, 464
Lee Yue Y., 449
Lees, Phyllis L., 138, 464
Lefever, Morris C., 56
Lefevre, Charlotte L., 295, 363
Leggett, Elizabeth L., 362
Lehman, Sandra K., 294, 337
Lehmann, James F., 464
Lehmann, Suzanne, 343
Lehrbach, N. L. Jr., 138, 381
Lehrer, Albert P., 262, 375
Leicester, Frances O., 329
Leith, James L., 377
Leidig, Theodore R., 421
Leighton, Porter C., 102
Leighton, Robert C., 106
Lelley, Gerald D., 400
Leinonen, Gilbert M., 297, 392
Lemke, Eileene M., 464
Lemon, Linda, 89, 176, 303
Lempea, Brian E., 459
Lenchitsky, JoAnne, 351
Lenchitsky, Sally Ann, 351
Lent, Brian S., 447
Lentsch, Jack W., 384
Lentz, E. Joe, 428
Leonard, James C., 76, 381
Leong, Denis C., 63, 138,
252, 293, 416
Lepell, Victoria A., 358
Lepera, Bonnie M., 138, 316
Lepin, James R., 449
Lerher, Al, 277
Lermon, Karen M., 311
Lerette, Linda J., 317
Leroy, William B., 138, 438
Lessler, Linda L., 138, 316
Lettenmaier, Judith, 364
Levinson, Arthur E., 459
Lew, Lawrence L., 74, 385
Lewis, Carol M., 91, 179, 181
Lewis, David P. Jr., 464
Lewis, Jane A., 317
Lewis, Roxana L., 344
Lewis, Steven H., 428
Lewis, Sandra J., 329
Lewis, William A., 74
Libby, Carol A., 319
Lichty, Jane C., 353
Liddell, Richard W., 74
Liddell, Robert P., 457
Liddycoat, Robert A., 370
Lidster, Charles M., 428
Lieb, Robert D., 388
Liesegang, Marjorie J., 334
Lieske, Joy E., 351
Lieualen, James M., 138, 458
Lieualen, Lela A., 343
Lieualen, Patricia, 346
Lightner, Victoria A., 138, 308
Likens, Danny W., 109
Lillard, Dorris A., 55
Lillig, Thomas S., 104, 381
Limtiaco, Leonardo P., 382
Lin, David H., 138, 374
Lindberg, Shirley J., 311
Lindauer, Eric B., 88, 109, 121,
138, 153, 164, 254, 440
Lindley, Carol A., 117, 334
Lindquist, Phyllis A., 295
Lindquist, Robert C., 138, 464
Lindsay, Edward W., 459
Lindsley, Susan E., 103, 303
Linstedt, Bonnie K., 97, 305
Lindstrom, Fredrick T.,
49, 138, 427
Lindstrom, T. A. III, 449
Lingelbach, Helen J., 138, 356
Lininger, Dale R., 445
Link, Terry L., 56
Linkemyer, Connie J., 358
Linville, Kim G., 372
Liptak, Lois M., 178, 348
Litteer, Robert, 382
Litz, Walter D., 138, 385
Livermore, Lynne A., 317
Livermore, Nicky O., 52
Livesley, Philip A., 370
Livingston, Joann, 334
Livingston, Richard L., 404
Lloyd, Darvel T., 105,
300, 381, 428
Lo, Daniel Ching Shun, 138, 464
Lo, Wen So, 138
Lobben, James C., 252, 416
Lobo, Carlos A., 53, 138, 423
Lockenour, Mary B., 138, 314
Lockwood, Lynn T., 428
Lockwood, Susan A., 323
Loeffler, Gary M., 432
Loeschen, Gordon H., 278, 433
Lohrenz, Janzen P., 56, 450
Lommen, Jane E., 351
Long, Candace G., 329
Long, David L., 109, 262
Long, Edward R., 382
Long, Harold M., 74, 138, 424
Long, Jeralyn E., 317
Long, Linda A., 139, 302
Long, Lynda M., 139, 332
Long, Ruth K., 342
Long, Sharon H. S., 139, 306
Long, Taylor K., 139, 464
Longaker, J. Kerry, 439
Loomis, Coralie A., 334
Loomis, Danny D., 442
Loomis, Donald A., 139, 294, 440
Loomis, Mary L., 319
Loop, Curtis A., 437
Lorenz, Carol A., 349
Lorenzen, Eden, 311
Lorenzen, Henry C., 441
Loring, Arthur A., 90, 294, 416
Lorson, Phillip J., 412
Losli, Carol A., 349
Lossner, Michael D., 413
Lossner, Peter A., 424
Loughmiller, Bert E., 412
Louis, Catherine D., 139, 312
Louis, Fred Jr., 301, 456
Loustau, John A., 455
Loutzenhiser, D. J., 76
Love, Karen M., 351
Love, James M., 380
Loveland, Charles D., 102, 377
Loweridge, Marilyn E., 360
Low, David C., 382
Lowe, Linda K., 306
Lowe, Raymond P., 429
Lowe, Stanton, 96,
139, 301, 448
Lowe, Steven C., 445
Lowe, Susan G., 342
Lowell, Gordon H., 62, 251, 388
Lowell, Marvin W., 63, 139
Lowery, Sharon J., 103, 349
Lowman, Barbara K., 319
Lubega, Francis X., 164
Lucas, Ellen E., 91, 139, 179
Lucas, Michael S., 88,
121, 139, 412
Lucas, Roger H., 139, 252, 462
Lum, George W., 457
Lum, Ronald W., 377
Lumby, Leonard L., 411
Lund, Diane M., 117, 358
Lund, Ellen K., 103, 349
Lunde, Richard C., 425
Lundgren, Richard K., 97, 139,
428
Lundstrom, Mary A., 139, 294,
321
Lyda, Harry L., 53
Lyle, Edwin A., 426
Lyle, Lawauna M., 306
Lyons, Keith W., 139
- M**
- Maasdam, Jerry W., 139, 464
Maben, James M., 58, 464
Macauley, Donald J., 421
Macauley, Gary W., 393
MacDonald, Robin D., 292, 321
MacDonald, Ronald G., 104
MacGregor, David W., 464
MacInnes, John D., 401
MacInnes, Pamela J., 139, 292,
306
Mack, Herschel L., 89, 139, 202,
464
Mack, Marilyn W., 314
Mack, Roger S., 444
MacKay, Craig E., 426
Macken, Lewis K., 454
Mackenroth, Henry F., 393
MacKenzie, Gail E., 329
MacKenzie, John W., 252
Mackie, Karen A., 57, 319
MacLean, Donald J., 107
MacLean, Merren L., 341
MacLeod, Gerald R., 56, 300, 398
MacPherson, Gordon W., 74, 139,
464
MacMurray, Lynn C., 327
Macomber, Keith L., 72, 371
Macy, Dwight E., 421
Macy, Gregg H., 435
Maddix, Marjorie C., 363
Maddox, Errol B., 433
Madison, John W., 405
Madsen, Linda M., 311
Madsen, Michael G., 431
Magelitz, Larry L., 376
Maginnis, William M., 407
Magnuson, Bruce B., 101, 104,
366
Magorian, Cheryl L., 354
Maguire, Patricia E., 358
Mahaffey, C. R., 104
Mahaney, Carole G., 295, 346
Mahoney, Gerald P., 419
Mahony, Dan G., 464
Mahony, Duane M., 107
Major, Kenneth D., 457
Majorowicz, Iona L., 363
Makedonsky, Marian L., 139, 340
Maki, Claudia A., 349
Makinster, Arthur E., 441
Malcolm, Vicki L., 360
Malick, Francis L., 63
Mallery, Michael R., 104, 407
Mallory, Patricia A., 351
Malmedal, Rolf, 407
Malmros, Merlin A., 369
Malmros, Michael H., 101, 105,
139, 368
Malmstrom, Dianne M., 354
Malone, Patricia M., 329
Manchester, Diane M., 294
Manchester, Margaret, 326
Mandel, Eric, 105
Mandery, William L., 371
Mangum, Doris L., 49, 464
Manke, Judith L., 342
Mann, Charles R., 254
Mann, Frederick H., 437
Manning, George L., 52, 53, 139,
464
Manning, Sherrill J., 464
Manning, William A., 372
Manno, Marie A., 336
Mansfield, John S., 367
Maoen, Slamet, 49, 465
Maples, Charles R., 139, 464
Marcum, Robert, 464
Marcum, Richard L., 116, 423
Marcum, Joseph S., 409
Marcy, Denise N., 103, 329
Marcum, Sanford R., 139
Mareesh, Thomas J., 93
Markham, Terry F., 293, 439
Markgraf, Peter M., 139
Marks, Darrell G., 139
Marks, Lavonne F., 139, 306
Markwart, William E., 456
Marler, Kenneth E., 376
Marlin, Richard D., 139, 404
Marosok, Richard W., 366
Marquardt, Robert F., 57
Marsh, Frank W., 256, 257
Marsh, Lawrence E., 139, 464
Marsh, Robert D., 388
Marsh, William E., 170, 375
Marshall, Karren, 343
Marshall, Trudie, 356
Marshall, Virginia M., 360
Martell, Lois A., 139, 464
Martin, Arnold D., 428
Martin, Collins, 410
Martin, Dennis C., 49, 464
Martin, Duane C., 139
Martin, Jean M., 315
Martin, Judith A., 89, 324
Martin, Karen L., 335
Martin, Karen L., 360
Martin, Kathryn L., 309
Martin, Kenneth S., 406
Martin, Landon K., 408
Martin, Lemuel C., 106, 441
Martin, Melvin E., 90, 366
Martin, Mike, 382
Martin, Phil S., 429
Martin, Richard G., 422
Martin, Roy C., 455
Martin, Thomson S., 411
Martin, Timothy W., 71, 76, 139,
464
Martino, Richard A., 415
Martinson, Carol M., 316
Marty, Lester A., 423
Marx, Alice A., 349
Marx, Emmett R., 369
Maryott, James L., 49
Masaki, Carl T., 92, 448
Masan, Anne, 323
Mason, Curtis, 390
Mason, Donna M., 319
Mason, Ellis D., 451
Mason, James A., 393
Mason, Jerry A., 176, 435
Massa, John J., 442
Massey, Mary B., 358
Massey, Robert J., 139, 297, 377
Massey, Thomas H., 396
Masters, Robert M., 382
Masterson, Keith D., 139, 432
Masterson, Terrance A., 425
Mateer, George G., 76, 139, 440
Matejka, Sandra K., 103, 342
Mathany, Allan R., 139, 366
Mather, Donald C., 74
Mather, James K., 105
Mathers, Robert W., 431
Matheson, Edith E., 313
Matson, Dwight J., 445
Matson, Howard L., 91, 139, 178
Matsuda, Robert I., 453
Matsumoto, Amy E., 139, 350
Matsumura, Jean H., 139, 464
Matsuura, Stephen T., 92, 448
Matthews, John L., 106
Matthews, Robert J., 268, 437
Matthies, Katherine J., 139, 292,
328
Mattox, Ernest M., 268
Matzen, Bonham J., 59, 298, 428
Matzka, Robert A., 139
Maupin, David O., 106, 407
Maury, Ann C., 316
Mausser, Corinne L., 343
Maxey, Carol J., 319
Maxwell, Byron R., 452
Maxwell, David J., 254, 420
Maxwell, Edward C., 391
Maxwell, Karen R., 336
May, Jean A., 464
May, Paul D., 396
May, Ronald A., 119, 170, 441
May, Toni S., 313
Mayer, James M., 441
Mayer, Michael J., 462
Mayer, Susan K., 336
Mayers, Cornelia M., 349
Maylie, Janice L., 336
Maylie, Joseph W., 121, 434
Mays, David L., 460
Mays, Loretta, 460
Mazzocco, Felix R., 140, 410
McAdams, Cheryl M., 327
Mbele-Mbong, S., 458
McAlister, Evelyn P., 464
McAlvage, Karen J., 351
McArthur, Leland M., 369
McBee, Donald G., 415
McCadden, Michael B., 409
McCall, Carol A., 326
McCall, Margaret A., 315
McCall, Robert E., 380
McCall, Sherron M., 314
McCallister, M. A., 415
McCallum, Steven S., 432
McCann, William E., 404
McCargar, Barbara A., 354
McCarl, Linda J., 343
McCarl, Bonnie M., 140, 306
McCartney, Sue A., 311
McCarty, Gail L., 52, 53, 59, 140,
365
McChesney, E. A., 341
McCleave, Martha J., 364
McClellan, Howard A., 404
McClelland, George D., 75
McClure, Bryan R., 453
McClure, Linda C., 63, 140, 348
McClure, Marijean, 308
McClung, Joan M., 351
McClurg, James W., 437
McCord, David H., 448
McCormack, James E., 104, 421
McCormack, John M., 423
McCormack, Robert L., 455
McCormick, Janet K., 351
McCormick, Keith A., 73, 140, 464
McCormick, Lorraine M., 319
McCormick, Paul W., 431
McCoy, Alice E., 464
McCoy, Nancy J., 140, 321
McCoy, Ronald B., 448
McCrary, Judith A., 63, 67, 140,
328
McCrea, Sharon K., 103, 317
McCready William F., 200, 427
McCullough, Gilbert L., 455
McCullough, Patrick H., 406
McCurdy, Don P., 444
McCuskey, Richard B., 428
McDaniel, Larry D., 385
McDaniel, Mina R., 335
McDearmon, Alan, 376
McDermott, John E., 418
McDole, Judy L., 140, 363, 464
McDonald, Mary D., 426
McDonald, Michael C., 104
McDonald, Ronald G., 370
McDonald, Connie J., 346
McDonough, Susan L., 327
McDougal, Douglas M., 223, 411
McDuffee, Anne L., 348
McEachen, David T., 105, 294,
424
McElhern, Doyle E., 140, 446
McElroy Gerald A., 109, 391
McElroy, James L., 77
McElroy, Linda S., 297, 362
McFarling, Richard B., 105, 106,
367
McFetridge, M. J., 364
McGahuey, Gary G., 140, 385
McGilvery, Neil W., 460
McGill, James T., 378
McGillivray, Peter K., 370
McGinnis, Kenneth L., 76, 404
McGlasson, Bruce E., 388
McGoran, Corinne B., 317
McGowan, Kenneth L., 377
McGreer, Hugh K., 200
McGregor, Kathleen C., 336
McGrew, Alan R., 140, 460
McGregor, Donald D. Jr., 439
McGrew, James R., 74, 140, 420
McGuire, James M., 57, 140, 374
McGuire, John K., 140, 440
McGuire, Maureen A., 464
McGuire, Melvin J., 71, 72, 73,
140, 464
McGuire, Michael J., 268, 437
McGuire, William J., 436
McIntire, Gaylon R., 140, 412
McIntosh, Duane E., 464
McIntosh, Janis L., 303
McIntyre, Judy M., 62, 349
McIntyre, Leslie M., 140

STUDENT INDEX

McKague, Jerry L., 464
 McKay, Douglas H., 428
 McKean, Kathy G., 325
 McKee, Diane J., 319
 McKee, Terry D., 446
 McKellar, David G., 105, 106
 McKenzie, R. G. Jr., 77, 429
 McKevitt, Patricia A., 295
 McKibbin, Janet M., 140, 295
 McKibben, Lynn C., 313
 McKillop, James R., 57, 434
 McKinley, Judy L., 362
 McKinley, William F., 140, 412
 McKinnon, Janet G., 342
 McKinster, 268
 McKittrick, Dennis M., 428
 McKittrick, Robert J., 459
 McKnight, Barbara L., 351
 McLain, William H., 435
 McLaren, Dallas, 93
 McLaughlin, Janice A., 333
 McLaughlin, S. E., 55, 410
 McLean, Barbara A., 346
 McLendon, Cara L., 140, 314
 McLennan, Norman J., 107, 140, 408
 McLeod, Barbara E., 334
 McLennan, Suzanne A., 319
 McMacken, Larry M., 464
 McMahan, Richard J., 459
 McMullen, David L., 376
 McMullen, Donald L., 376
 McMurdo, Sandra L., 63
 McNabb, Gary A., 90, 301, 452
 McNair, Roger L., 140, 298, 301, 430
 McNeal, Roy W., 93, 393
 McNeil, Nancy A., 319
 McNeill, Don D., 370
 McNeely, James M., 401
 McNitt, Robert L., 140, 464
 McPherson, Susan J., 295
 McQuaid, Susan J., 164, 292, 332
 McQueen, Ray G., 55
 McRae, Patrick G., 421
 McReynolds, Shelley A., 311
 McSwain, Alfred J. Jr., 464
 McVay, Marla C., 325
 McVitty, Adrienne L., 319
 McWilliams, James W., 459
 McWilliams, John F., 401
 Mead, Michael J., 375
 Mead, Ronald A., 107, 448
 Meade, Gary A., 426
 Meadows, Dennis, 102, 405
 Means, Irma L., 360
 Mecklem, Nicholas K., 389
 Mechikoff, James N., 379
 Medyn, Anthony H., 370
 Meeker, Karen J., 311
 Meeuwssen, Sallyann M., 140
 Mehl, Thomas H. III, 140
 Mehl, Marilyn K., 361
 Meindl, Mary L., 339
 Meiners, Carol A., 309
 Mejia, Raphael E., 58, 59
 Meldrum, David W., 384
 Melnichuk, John, 73, 140, 464
 Meloy, Billy R., 76, 140, 432
 Melville, Suzanne M., 329
 Melvin, Donna K., 303
 Mendazona, Henry C., 140, 262, 464
 Mendenhall, James C., 140
 Mendenhall, Sherry A., 140
 Mengel, Frank A., 450
 Menke, Ronald C., 387
 Mentzer, Linda J., 362
 Mercer, Carol L., 303
 Mercer, James R., 413
 Mercer, Patricia L., 322
 Meredith, George R., 140, 464
 Meredith, Richard L., 140, 404
 Meriam, Mary E., 103, 339
 Merlich, Stuart K., 438
 Merrill, Jane T., 315
 Merritt, Patricia L., 327
 Merritt, Robert S., 458
 Merten, Gregory P., 119, 392
 Merwin, Clark G., 393
 Merzenich, Patricia A., 140
 Meskimen, Lewis Jr., 55, 372
 Messner, William G., 55, 396
 Metheany, Jon A., 450
 Metzger, Jennifer L., 319
 Meyer, Gary B., 433
 Meyer, Gene R., 140, 404
 Meyer, Judith A., 140, 302
 Meyer, Lois E., 315
 Meyer, Susan D., 181
 Meyers, Stanley K., 441
 Meyle, Samuel L., 464
 Meyle, Sarilee S., 140, 314

Mezger, Barbara L., 352
 Miaullis, John B., 300, 400
 Michael, Roger H., 102
 Michaels, Maurice T., 140, 464
 Michalek, Margaret A., 314
 Michimoto, Michael M., 92, 401
 Middlekauff, R. E., 294, 370
 Middleton, Mary K., 341
 Mielke, Larry J., 63, 432
 Mieras, Nancy D., 352
 Mihara, Robert M., 119, 456
 Mihata, Gwendolyn N., 92, 319
 Mikesch, Darcy E., 323
 Mihata, Kevin K., 92
 Mihara, Donna E., 140, 316
 Mikkalo, Karen A., 321
 Mikkelsen, Curtis, 62, 88, 101, 140, 164, 366
 Mikulic, Steve M., 435
 Milbrath, Gene M., 140, 440
 Milburn, Gary S., 140
 Millard, Terry L., 102
 Miller, Allan G., 459
 Miller, Craig S., 459
 Miller, David B., 93, 140, 379
 Miller, David F., 151, 464
 Miller, Dennis L., 141, 464
 Miller, Dewey R. Jr., 298, 301, 455
 Miller, Donald R., 381
 Miller, Edwin L., 375
 Miller, Edward O., 369
 Miller, Elsie A., 141, 328
 Miller, Gilbert N., 444
 Miller, Gordon D., 105
 Miller, Helen E., 317
 Miller, Jack C., 55, 431
 Miller, James E., 102, 407
 Miller, Jay W., 367
 Miller, John E., 102, 407
 Miller, John R., 401
 Miller, John T., 57, 426
 Miller, Judith H., 312
 Miller, Kay L., 319
 Miller, Keith H., 448
 Miller, Laura M., 362
 Miller, Leroy M., 73, 400
 Miller, Lewis M., 141
 Miller, Linda L., 354
 Miller, Lindsey G., 389
 Miller, Mark E., 427
 Miller, Linda S., 309
 Miller, Mary L., 343
 Miller, Michael F., 53
 Miller, Penelope K., 141, 332
 Miller, Raymond D., 426
 Miller, Robert E. Jr., 59
 Miller, Ronald D., 433
 Miller, Shirlee G., 354
 Miller, Russell., 62
 Miller, Sandra J., 317
 Miller, Vicki L., 59
 Miller, Vivian K., 323
 Miller, Wanda F., 141, 464
 Miller, Scott, 411
 Miller, Sharon L., 317
 Miller, Susan L., 307
 Miller, William I., 73
 Miller, Val D., 373
 Milliken, Ralph M., 373
 Milliken, Michael R., 293, 414
 Mills, Henry L., 297, 377
 Mills, Walter H. III, 381
 Millspaugh, Jean, 317
 Milne, Thomas L., 141, 414
 Milne, William S., 88, 181, 388
 Mink, Roger A., 366
 Minor, Donald A., 436
 Minor, James T., 104
 Minor, John W. III, 277, 435
 Minto, John D. Jr., 441
 Minto, Margaret J., 302
 Minton, Carol J., 329
 Minty, Jimi K., 110, 292, 302
 Miranda, Frederick R., 141, 390
 Mishler, Rebecca J., 354
 Misovetz, Michael P., 373
 Mitchell, Andrea S., 341
 Mitchell, Brent D., 391
 Mitchell, Marianne, 141, 464
 Mitchell, Melinda A., 122, 325
 Mitchell, Robert H., 422
 Mitchell, Robert T., 444
 Mitnacht, Larry R., 464
 Miyasaki, Paul J., 92
 Mizer, Farrel E., 464
 Mizulo, John T., 105, 119, 179, 387
 Moats, William, 436
 Mobley, Ronald T., 168, 441
 Mochel, Alice M., 364
 Moe, Michael A., 448
 Moehne, Susan C., 200
 Moeller, Colleen A., 344
 Moeller, Verna L., 352

Moeller, Vernon W., 371
 Mohr, Jams L., 433
 Mohr, Keith O., 104, 430
 Mohr, Robert A., 439
 Moir, Cynthia J., 63, 103, 326
 Moke, John C., 387
 Molloy, David P., 401
 Moltzau, Ralph H., 105, 455
 Monaghan, Bonnie L., 326
 Monaco, Karen E., 317
 Monkin, William R., 275
 Monroe, Darrell W., 384
 Monroe, Guy O., 367
 Monroe, Shirley M., 141
 Monroe, Terry N., 377
 Montgomery, Barty R., 76
 Montgomery, David E., 63, 141, 404
 Montgomery, F. C., 119, 409
 Montgomery, Sharon R., 179, 327
 Moody, Margaret L., 313
 Moon, Thomas W., 389
 Moore, Danford A., 76, 141, 385
 Moore, Delmar R., 53
 Moore, Gary W., 141
 Moore, James D., 465
 Moore, Jean E., 354
 Moore, John W., 167, 202, 388
 Moore, Judith A., 342
 Moore, Kay J., 141, 348
 Moore, Linda L., 354
 Moore, Margaret D., 337
 Moore, Mary H., 313
 Moore, Roberta S., 358
 Moore, Steven R., 449
 Morast, Jo D., 103, 302
 Mordeno, Angelo, 49, 465
 Moreland, Olvin C., 222
 Morey, Kirk C., 391
 Morgan, Gary B., 77, 141, 426
 Morgan, Geraldine J., 361
 Morgan, Harold L., 53, 442
 Morgan, Joan R., 465
 Morgan, Margaret E., 342
 Mork, Melany H., 363
 Morlan, Diane J., 465
 Morlan, Karen K., 67, 103, 338
 Morlan, Linda M., 339
 Morley, Richard C., 426
 Morris, Donald S., 409
 Morris, Gary A., 458
 Morris, Larry E., 401
 Morris, Patricia H., 361
 Morris, Rollie J., 59, 141, 368
 Morris, William G., 447
 Morrison, Barbara G., 323
 Morrison, John C., 437
 Morrison, John C., 448
 Morrison, Michelle K., 103, 294, 303
 Morrison, Shirley J., 317
 Morrow, James T., 73, 141, 450
 Morrow, Ray W., 370
 Morrow, Susan P., 321
 Morse, Gary L., 451
 Morse, Joseph F., 265, 388
 Morse, Michael E., 442
 Mortensen, Carol L., 220, 294, 338
 Morton, Douglas J., 388
 Morton, Joella L., 141, 322
 Morton, Judith C., 103, 297, 313
 Moser, David R., 141, 416
 Moses, Patricia A., 141, 356
 Mosher, Charles D., 119, 444
 Moss, Gregory D., 429
 Moss, James D., 424
 Moss, Janet C., 294, 310
 Motonaga, George Y., 76
 Moye, Rene D., 141, 465
 Mudd, James M., 141, 374
 Mudgett, Gilman C., 141, 420
 Mueller, Cheryl J., 361
 Muir, William L., 376
 Mulanax, Matthew W., 377
 Mulder, David B., 424
 Mulder, Michael C., 73, 141, 385
 Mulder, Peter C., 384
 Mullen, Monte R., 425
 Mullenix, James C., 141, 427
 Muller, Thomas B., 141, 412
 Mulligan, Patricia D., 343
 Mumm, William C., 457
 Mundell, Robert D., 428
 Mundt, William L., 378
 Munkres, Thomas L., 376
 Munson, Nancy N., 311
 Munson, Warren L., 378
 Murano, Katsuyoshi, 448
 Muraoka, Walter H., 429
 Murdock, Catherine L., 141
 Murphy, Donald D., 385
 Murphy, Edward H., 121, 141, 293, 374
 Murphy, Joan M., 327

Murphy, Loreine E., 294, 322
 Murphy, Raymond E., 141
 Murray, Christina M., 115, 122, 141, 336
 Murray, Howard P., 382
 Murray, John, 112
 Murray, Nyla C., 141, 324
 Murray, Phillips S., 141, 414
 Murrell, Gregory L., 106, 387
 Mushalik, Elizabeth K., 308
 Mushet, Robert G., 439
 Musikant, Michael S., 96, 465
 Musselman, Gerald C., 103, 124, 141, 164, 175, 414
 Mutch, James D., 445
 Muzzy, Wallace D. Jr., 141, 465
 Myers, Carla L., 336
 Myers, Clifford O., 407
 Myers, Darwin, 299
 Myers, Edward P., 407
 Myers, John I. III, 90
 Myers, Larry L., 465
 Myers, Pamela A., 465
 Myers, Sally J., 141, 465
 Myers, Walter E., 73, 141, 465
 Myhr, Sallee A., 141, 350

N
 Naegle, Connie P., 313
 Nagaki, Junior A., 72, 73, 394
 Nagata, Gerald T., 92, 453
 Nahas, Robert W., 445
 Nakahara, Jitsuo, 141, 450
 Nakamura, Judith Y., 357
 Nance, Joel E., 59
 Nash, Donald B., 141, 372
 Nash, Gerald D., 369
 Nash, Harry R., 141
 Nash, Michele A., 354
 Nash, Patricia L., 346
 Nash, Richard, 368
 Nedry, Ronald F., 437
 Nee, Arnold C., 452
 Needham, Richard L., 293, 434
 Neeley, William E., 105
 Neff, Sandra J., 103, 337
 Neidhart, Phillip D., 76, 141, 465
 Neil, Jerald K., 109, 222, 229, 444
 Neilson, Cathie M., 337
 Neilson, Elizabeth A., 336
 Neilson, John W., 385
 Neilson, Richard, 58, 141, 368
 Neilson, Thomas R., 413
 Nekoba, Francis K., 103, 141, 451
 Nelms, Phillip Ray, 407
 Nelsen, Sharon L., 142, 312
 Nelsen, Cheryl, 317
 Nelsen, David H., 423
 Nelsen, David S., 70
 Nelsen, Delbert R., 142, 404
 Nelsen, Guy R., 373
 Nelsen, Harold G., 371
 Nelsen, Jerome G. S., 379
 Nelsen, Katherine L., 311
 Nelsen, Judie G., 337
 Nelsen, Kenneth S., 105, 385
 Nelsen, Larry F., 388
 Nelsen, Leonard K., 142, 424
 Nelsen, Linda K., 142, 342
 Nelsen, Linda K., 350
 Nelsen, Marni, 142, 302
 Nelsen, Richard, 222, 411
 Nelsen, Robert G., 444
 Nelsen, Robert W., 101, 104
 Nelsen, Roger C., 441
 Nelsen, William R., 88, 142, 412
 Nemy, Bryan P., 429
 Nesbitt, John M., 432
 Ness, Vivian, 334
 Netzer, Garrett W., 373
 Neuburger, Kenneth J., 142, 278, 432
 Neuman, Dale J., 381
 Neville, Mary A., 294, 327
 Newbern, David W., 93, 428
 Newcomb, Bernard A., 385
 Newell, Gary R., 465
 Newman, Gary D., 387
 Newman, Philip W., 142, 366
 Newman, Sharon A., 341
 Newton, Robert E., 432
 Ng, Henry Y., 371
 Nibler, Jeralyn A., 142, 336
 Nibler, Joseph W., 115, 142, 164, 297, 376
 Nibler, Roger G., 57, 142, 465
 Niccum, Norris J., 93, 112, 299
 Nicholas, Robert R., 431
 Nichols, Alan F., 142, 465
 Nichols, Douglas R., 104
 Nichols, Philip K., 142, 252
 Nichols, Roger J., 428
 Nichols, Roger S., 52
 Nichols, Sheryl D., 142, 321

Nichols, Thomas M., 96, 436, 142
 Nicholson, Judy A., 465
 Nicholson, Sharon M., 342
 Niebuhr, Walter W., 142, 385
 Nielsen, Donald E., 74, 142, 465
 Nielsen, Gordon K., 391
 Nielsen, Marianne, 85, 142, 324
 Nielsen, Thomas M., 221
 Nielsen, Willard D., 103
 Niemi, Gary, 75, 465
 Nieten, Edgar R., 454
 Nishimoto, Robert N., 449
 Nissen, Bruce E., 456
 Nix, Julia A., 342
 Nixon, Alice M., 85, 321
 Noack, Nancy E., 318
 Noden, Lovella E., 309, 319
 Noel, James D., 142, 465
 Nofziger, Mary C., 142, 316
 Noguchi, Sammy M., 107
 Noguchi, Thomas M., 73, 88, 453
 Nolan, Mike, 370
 Noles, Jeffrey T., 411
 Norbraten, Gil R., 385
 Norby, John L., 367
 Nordyke, Dennis, 142, 465
 Norin, Gail A., 352
 Norman, Paul, 105, 373
 Norman, Phillip J., 105, 373
 Norrie, Kenneth D., 56
 Norris, Arthur M., 448
 Norris, Don M., 294, 420
 Norris, John A., 377
 Norris, Margaret M., 354
 Norris, Michael R., 391
 Norte, Barbara L., 303
 North, Ellen L., 361
 North, Raymond R., 142, 409
 North, Robert E., 142, 381
 Northup, Thomas J., 428
 Norton, Kathryn E., 315
 Norton, Warren W., 293, 442
 Nordurft, Norman E., 101, 142, 183, 424
 Nunenkamp, David C., 447
 Nugent, David D., 377
 Nutter, David W., 106
 Nuxall, John W., 63, 88, 142, 294, 368
 Nylander, Ann, 358
 Nyman, Carl A., 63
 Nys, Janet A., 354

O
 Oakes, Steven J., 457
 Oakley, Donald K., 368
 Oberg, James W., 76
 Oberg, Vernon J. Jr., 392
 O'Brien, Kathleen L., 142, 308
 O'Brien, Mary M., 358
 O'Callaghan, T. M., 375
 Ochs, Eugene V., 298, 300, 380
 Odegard, Ann L., 92, 319
 Odell, Elizabeth J., 349
 Odom, Wayne A., 392
 Odmark, Susan C., 142, 336
 O'Donohoe, Henry G., 76, 142, 462
 Oehler, Dennis E., 142, 462
 Oehler, James S., 449
 Oehrman, Robert L., 49, 52, 368
 Offord, Gene R., 445
 Ogard, Steven P., 426
 Ogata, Clifford K., 92, 449
 Ogborn, Elmer Clifton, 389
 Ogle, Oren O., 58
 Ogle, Russell W., 389
 Oglesby, Douglas A., 101, 105, 106, 453
 O'Grady, Arthur T. Jr., 223
 Ohlsen, Isaac R., 442
 Ohmart, Douglas P., 453
 Ohmart, Judith K., 142, 322
 Okada, Justin, 367
 Okamoto, Leah A., 340
 Okazaki, Jack N., 142
 Okano, Paul, 387
 Okazaki, Pauline K., 344
 O'Keefe, Cornelius E., 52, 53, 142, 465
 Okino, Richard L., 382
 Okura, Stevens K., 379
 Olds, Robert M., 415
 O'Leary, Patricia J., 142, 297, 314
 Olivia, Steven J., 96, 142, 406
 Oliver, A. W., 59
 Oliver, Franklin M., 56, 454
 Oliver, Harry G. II, 387
 Oliver, Lee J., 426
 Oliver, Lynval R., 425
 Oliver, Margaret A., 361
 Oliver, Margaret G., 309
 Ollsen, John D., 222, 435
 Olmstead, Marcia L., 309

STUDENT INDEX

Olovson, Karen A., 342
 Olsen, Bonnie J., 329, 354
 Olsen, Dixie L., 315
 Olsen, Karen L., 327
 Olsen, Mary K., 103, 323
 Olsen, Norman L., 421
 Olson, Ronald A., 428
 Olson, Sharon L., 352
 Olson, Yvonne D., 96, 142, 465
 Olson, William A., 57, 391
 Olson, Arthur E. Jr., 465
 Olson, Derle H., 142, 460
 Olson, Donald R., 294, 385
 Olson, Gail M., 297, 363
 Olson, Jerry C., 49, 365
 Olson, Karen R., 318
 Olson, Keith D., 390
 Olson, Linda M., 342
 Olson, Nancy M., 318
 Olson, Pamela C., 341
 Olson, Stephen H., 277, 412
 Olson, Robert W., 366
 Olson, Ronald D., 56, 391
 Ombwara, Crispus J., 55
 Ong, Josephine, 49, 465
 Onizuka, Eric W., 380
 Opoku, Esther V., 142, 465
 Oraw, Barbara A., 319
 Orear, James R., 105, 106, 455
 Orr, Elizabeth L., 183, 329
 Orr, Katherine Fay, 97, 361
 Orr, Nancy A., 142, 312
 Orr, Larry W., 142, 372
 Orr, Virginia S., 307
 Osborn, Alvin L., 448
 Osborne, Bonnie J., 143
 Osmer, Timothy C., 411
 Ossey, Richard B., 441
 Ostler, Robert L., 451
 Oswalt, Marylea, 143, 465
 Otness, Margaret J., 324
 Ott, William P., 404
 Otterstrom, Jacque L., 103
 Oukrop, Roger E., 392
 Overholtzer, Mary L., 113
 Oveson, Evelyn A., 117, 178, 295, 358
 Overoye, Bruce A., 106
 Owen, Donna L., 344
 Owen, Kenneth C., 393
 Owen, Lynne M., 309
 Owen, Thomas G., 298, 300, 381
 Owens, Doris E., 59
 Owings, Danny D., 268, 447
 Owens, William C., 73
 Oxford, Linda K., 54, 85, 295, 331
 Oxman, Harvey S., 409
 Ozdemir, Attila, 380

P

Paasch, Philip H., 406
 Paauwe, Jon H., 388
 Paavola, Ivar R., 143, 465
 Pace, David T., 170, 367
 Packard, John A., 81
 Page, Beverly L., 346
 Page, Clifford W., 143
 Page, Donald G., 107
 Page, Mary R., 117, 358
 Pahlkala, Paula M., 347
 Paine, Carolyn L., 295, 363
 Palanuk, Dennis J., 220
 Palaske, Susan M., 103
 Palmateer, Steve D., 56
 Palmberg, David E., 407
 Palmer, Bruce E., 143
 Palmer, Linda L., 352
 Palmer, Margaret J., 339
 Palmer, Ronald S., 73
 Palmer, Ronald L., 256
 Palmer, Timmy A., 354
 Palmquist, Cathryn D., 335
 Pantenburg, Diane F., 318
 Paola, Phyllis C., 143, 350
 Pappe, Joseph A. Jr., 380
 Pardey, Kathleen J., 348
 Pargetter, Stephen R., 427
 Parisotto, Susan D., 311
 Park, Loann F., 323
 Parker, Charlotte L., 311
 Parker, Douglas R., 373
 Parker, Gregory L., 415
 Parker, Janice L., 354
 Parker, Sharon K., 326
 Parkhurst, Anne L., 318
 Parkhurst, Nigel E., 101, 104, 143, 366
 Parkin, Neill R., 71, 444
 Parkinson, Michael P., 143, 426
 Parks, Gary A., 455
 Parks, Jane S., 337
 Parks, Martha S., 337
 Parrick, Nancy S., 143, 314

Parrish, Lanny H., 97, 143, 465
 Parrish, Loys P., 143, 366
 Parrish, Nancy J., 316
 Parrott, James C., 93
 Parry, Jo Ann F., 309
 Parske, Ted E., 105
 Partch, Richard M., 56
 Partin, Richard A., 104, 106, 409
 Partis, Kathleen A., 143, 348
 Partney, Bessie A., 331
 Paschall, Jack III, 389
 Pasley, Carolyn J., 339
 Pastega, Emilie J., 319
 Patchin, Theodore P., 406
 Paterson, Lee P., 416
 Patterson, Bruce W., 102
 Patterson, Charlotte, 337
 Patterson, Glenn J. Jr., 76, 406
 Patterson, James H., 407
 Patterson, Richard H., 458
 Patterson, Robert L., 143, 382
 Patterson, William A., 373
 Pattie, Corinne F., 117, 352
 Pattie, Preston S., 53, 451
 Pattison, Alfred K., 409
 Patton, Ann M., 337
 Patton, Donald L., 143, 465
 Paul, Marcellus A., 104, 106, 465
 Paul, Ray L., 143
 Paul, Roger R., 56
 Paulsen, Connie L., 306
 Paulus, David J., 275, 435
 Pauly, Janet R., 319
 Pauly, Stephen K., 256, 258, 259, 237, 241, 246
 Paup, David H., 71, 76, 293, 406
 Pawley, Walter M., 385
 Paxton, Kenneth C., 431
 Payne, Carl H., 107
 Payne, Carolyn A., 346
 Payne, Michael L., 200, 427
 Peabody, Diane M., 344
 Pearson, Donald E., 107, 264
 Pearson, David A., 143, 450
 Pearson, Lesley E., 143, 306
 Pearson, Mervin C., 58
 Pearson, Ross R., 73, 143, 453
 Pease, John S., 430
 Peavy, Susan L., 294, 307
 Pedersen, Gary R., 119, 435
 Pedley, Barbara L., 325
 Peel, John L., 74
 Peetz, Teddy Bernard, 56, 426
 Peloquin, Edgar P., 56
 Pemberton, Edna C., 143, 304
 Pemberton, Marvin R., 143, 404
 Penketh, Carolyn L., 302
 Pendleton, Donna A., 363
 Pendell, Herschel W., 371
 Penner, Edwin G., 57, 465
 Penland, Melinda A., 303
 Perez, Gerald L., 436, 143
 Perkins, Charles O., 401
 Perigo, Clifford C., 143, 396
 Perlas, Richard L., 74, 442
 Perrigo, Linda L., 361
 Perrin, Kathleen A., 315
 Perrine, Jeff, 380
 Perry, Dennis L., 375
 Perry, Joan A., 97, 319
 Perry, Kay D., 354
 Perry, Keith M., 104, 422
 Perry, Molly A., 63, 338
 Perry, Thomas V., 104
 Person, Joe M., 102, 459
 Peters, Donald G., 459
 Peters, Edward C., 59, 143, 465
 Peters, Francis W., 102, 427
 Peters, Frank J., 237, 242, 243, 246, 275, 411
 Peters, Garry R., 112, 421
 Peters, Larry J., 112, 421
 Peters, Merle A., 55
 Petersen, Curtiss L., 451
 Petersen, Larry D., 59
 Petersen, Larry L., 262
 Petersen, Lee, 143
 Petersen, Philip C., 465
 Petersen, Russell J., 63, 143, 465
 Petersen, Thomas B., 375
 Peterson, Allen S., 382
 Peterson, Barbara J., 348
 Peterson, Carla A., 193, 313
 Peterson, Carol A., 316
 Peterson, Donald L., 374
 Peterson, Farol R., 318
 Peterson, James M., 456
 Peterson, Jerry A., 106, 431
 Peterson, John D., 52, 445
 Peterson, John T., 439
 Peterson, Karen D., 319
 Peterson, Karol K., 324
 Peterson, Kristine A., 326
 Peterson, Michael B., 101, 104, 143, 293, 404

Peterson, Robert L., 446
 Peterson, Ronald L., 385
 Peterson, Susan D., 143, 361
 Peterson, Susan J., 67, 306
 Peterson, Suzann, 202, 465
 Peterson, Wade H., 52
 Petterson, Janice G., 354
 Petty, Patricia R., 310
 Peugh, Oleta K., 143
 Peyton, Kenneth E., 389
 Peyton, Judy K., 358
 Phelps, John A., 102, 445
 Pfeif, William R., 460
 Pfeifer, Darrel L., 104
 Pfouts, Melissa R., 339
 Phelps, Carmen L., 325
 Phelps, Roger V., 107, 119, 376
 Philbrick, Thomas R., 382, 392
 Phillips, Beverly, 323
 Phillips, David R., 465
 Phillips, Mary E., 143
 Phillips, Mary L., 354
 Phillips, Patricia L., 220
 Phillips, Stanley B., 298, 301, 457
 Philpott, Sandra, 350
 Phinney, William H., 465
 Phipps, Holley E., 391
 Pichette, Richard H., 102
 Pickett, Joel W., 431
 Pierce, Kathryn A., 329
 Pierce, Patricia E., 318
 Pierson, Stephen W., 49, 442
 Pietsch, Kenneth H., 367
 Pigg, Richard E., 431
 Pike, Merilee J., 318
 Pilkington, William A., 56
 Pindell, Elizabeth A., 328
 Pinder, James H. Jr., 56, 369
 Pinho, Russell J., 449
 Pinson, Marilyn J., 310
 Piper, Donald H., 442
 Piper, Sandra K., 315
 Pitardi, Sallie J., 358
 Pitman, Carol, 352
 Pitman, Dexter R., 376
 Pitman, Theodore, 384
 Pitman, Gary B., 376
 Pitney, Alice A., 116, 333
 Pitts, Mary C., 307
 Pitts, Stephen D., 457, 458
 Plankinton, John C. Jr., 77
 Pleasant, James S., 435
 Plett, Paul C., 106
 Pliska, Janet J., 349
 Pliska, Laura M., 465
 Plov, Richard T., 433
 Plothead, Joanne, 343
 Plum, Beverly J., 319
 Plumeau, Celine M., 309
 Plunkett, Carol S., 318
 Poduje, Tomas Jr., 448
 Podrabsky, Lahny D., 143
 Poe, Dalton L., 427
 Poetschat, George R., 420
 Pofahl, Dennis R., 96, 97, 143, 465
 Pollard, Lloyd W., 70, 75, 76, 143
 Pollner, Susan B., 143, 332
 Pool, Tea, 311
 Poor, Danna J., 354
 Pope, Dennis, 378
 Pope, Linda S., 465
 Porfily, Frankie A., 450
 Porter, Cheryl A., 327
 Porter, John R., 407
 Porter, Merlin H., 432
 Porter, Thomas S., 394
 Post, John R., 456
 Postl, Sylvia L., 315
 Potampa, Sandra L., 319
 Potter, John C., 380
 Potts, Douglas A., 88, 382
 Poucher, Mary J., 179, 352
 Povey, Nancy K., 306
 Powell, Bruce A., 107
 Powell, Danny L., 405
 Powell, Judy M., 297, 331
 Powell, Marvin D., 450
 Powell, Ronald E., 56, 59
 Powell, Walter L. Jr., 71, 72, 73, 143, 385
 Powers, Ronald B., 379
 Poysky, George J. III, 380
 Pranger, Thomas A., 57, 368
 Prechter, Edward C., 417
 Prentice, Christine, 333
 Prentiss, Catherine, 361
 Preston, Paul D., 390
 Price, Charles D., 143, 390
 Price, James C., 63, 424
 Price, Robert H., 43, 424
 Price, Robert W., 425
 Price, William H., 262, 447
 Prichard, Patricia A., 327
 Prichard, Veda A., 307
 Primrose, Carol L., 310

Pringle, Roger L., 143, 297, 432
 Prinsen, Pamela P., 303
 Prochnow, James E., 59
 Proctor, Carolyn S., 362
 Prodehl, Victor H., 71, 74, 143, 465
 Propst, Patricia E., 325
 Pryor, Martha J., 331
 Puckett, Douglas J., 373
 Pugh, George R., 52, 465
 Purchase, Larry K., 456
 Purkerson, Darrel R., 97, 143, 465
 Purkey, Daniel K., 143, 453
 Purvis, Leonard C., 373
 Putnam, George, 56
 Putnam, Nadine L., 57, 329
 Putman, Sharon K., 170, 179, 305
 Pyle, Katherine R., 347
 Pyle, Kerwin L., 442
 Pyle, Donna E., 85, 115, 120, 143, 302
 Pylman, Jean E., 302

Q

Quade, Harlan R., 371
 Queen, Gordon L., 223, 411
 Quillin, Beth A., 103, 313
 Quinn, Dorothy J., 314
 Quinn, Paul F., 142, 372

R

Raab, Bettie M., 344
 Rader, Elizabeth C., 103
 Rader, Larry A., 200, 387
 Rader, Thomas W., 365
 Radloff, Marvin L., 404
 Raiton, Jack, 375
 Rajnus, Karen G., 89, 143, 308
 Ralls, Michael R., 441
 Ralphs, Lloyd J., 74, 416
 Ralston, Allen, 59
 Ralston, Dale R., 446
 Ralston, Shelby, 319
 Ramazzina, Philip E., 49, 143, 385
 Ramberg, David R., 389
 Ramp, Eugenie Sue, 329
 Ramp, Tracy, 354
 Rampton, James H., 53, 57
 Ramsey, Dan P., 392
 Ramsthal, Allen F., 143, 465
 Randall, Dennis W., 200, 423
 Randall, James M., 441
 Randall, Stephen E., 103, 458
 Rands, Dorothy M., 307
 Randolph, Randi L., 316
 Ransdell, Richard N., 385
 Ranslam, Judith A., 352
 Rantala, Myrna J., 54, 357
 Rassner, John, 448
 Ratcliffe, Gary A., 75, 423
 Rathburn, Carl, 396
 Ratzlaff, Laverne W., 53
 Rau, Charles F., 422
 Raub, Kathleen A., 143, 292, 304
 Raudsep, John H., 405
 Rauls, Stewart F., 448
 Rautio, Arminne V., 358
 Rawlins, Joyce E., 319
 Ray, Carol A., 338
 Ray, Richard C., 71, 72, 73, 144
 Rayburn, Patricia L., 358
 Rayson, Nancie N., 361
 Rea, Norby K., 323
 Read, Cynthia L., 313
 Read, Robert J., 107, 405
 Reckmann, Betty J., 352
 Reckman, Karleen M., 357
 Recksiek, Margaret A., 347
 Redding, Constance A., 342
 Redding, Becky L., 91, 182, 328
 Reed, Clark A., 144, 429
 Reed, Donald J., 164, 169, 465
 Reed, Douglas A., 380
 Reed, Kathy, 318
 Reed, Richard W., 223, 393
 Reed, Zelma J., 116, 103, 337
 Reed, Wallace H., 144
 Reeder, Carol N., 103, 335
 Reeder, Andrea C., 358
 Reeh, Georgiana M., 103, 323
 Reese, Darlene O., 358
 Reese, Steven B., 88, 367
 Reeves, Jerry J., 453
 Reggiani, David J., 143, 368
 Rehb, Ronald A., 104, 106, 384
 Rehb, Eleanor D., 354
 Rehwdolt, Clifton K., 439
 Reichert, Terry E., 311
 Reichle, Karla J., 97, 337
 Riechow, Keith W., 393
 Reid, Diana D., 122, 332
 Reid, Dwaine D., 451
 Reid, Judith A., 335

Reid, Marsha A., 329
 Reid, Thomas J., 415
 Reiling, Linda L., 144, 336
 Reinke, Broshia B., 362
 Reinmiller, Conrad, 200
 Rembert, Charles A., 144, 390
 Renaud, Linda J., 352
 Renie, Roberta A., 342
 Renken, Arthur F., 457
 Rennie, Susanne L., 307
 Repak, Roy J., 74
 Ressler, Daniel H., 435
 Retting, Roger W., 373
 Retzer, William K., 407
 Reynen, Richard N., 73, 144, 465
 Reynolds, Elsbury W., 88, 298, 300
 Reynolds, Gary W., 401
 Reynolds, Julius L., 144, 372, 380
 Reynolds, Linda L., 319
 Reynolds, Sally M., 67, 332
 Rhoades, Cheryl K., 362
 Rhoades, Gloria J., 305
 Rhoades, Verlin R., 454
 Rhoads, Frederick W., 392
 Rhoads, Sandra M., 354
 Rhodes, Theodore E., 445
 Rice, Judee K., 327
 Rice, Betty J., 103, 342
 Rice, Edward D., 460
 Rich, Janet E., 342
 Rich, Kendall L., 104, 465
 Richards, Gwyneth G., 335
 Richards, Kathryn L., 315
 Richards, Ronald C., 385
 Richardson, Alan B., 119, 421
 Richardson, B. A. III, 375
 Richardson, Carol L., 144
 Richardson, David K., 144, 385
 Richardson, Gary, 382
 Richardson, Helen F., 294, 312
 Richardson, Terence C., 405
 Riches, Robert L., 427
 Richey, Allan, 373
 Richey, Janice J., 343
 Richey, Othar D., 465
 Richey, Philip E., 62, 371
 Richartz, Jerry O., 76
 Richman, Helen L., 337
 Richmond, Pamela A., 339
 Richmond, Ray S., 144, 465
 Rickard, Patrick L., 70, 71, 72, 73, 144, 465
 Ricks, Donald J., 49, 465
 Rider, James W., 225, 434
 Ridings, Nolan F., 449
 Rief, Beverly J., 349
 Riesenhuber, R. D., 425
 Rietman, Diane D., 307
 Rietow, Robert W., 381
 Rietze, Richard B., 396
 Riker, Barbara D., 59
 Riker, Joseph T., 59
 Riley, Susan E., 325
 Rinehart, Ronald E., 77
 Riner, John D. Jr., 393
 Ripken, Anna E., 144, 304
 Ripley, James G., 75, 144
 Risberg, Cathy S., 318
 Rishbarger, Edward L., 445
 Rister, Crayton E., 387
 Ritchey, Roger, 52, 53, 55, 144, 465
 Ritchie, Arthur D., 144, 440
 Ritchie, Norma M., 305
 Ritchie, Patricia S., 117, 329
 Rittenbach, Leroy C., 76, 432
 Roach, Michael D., 144, 465
 Roake, Peter J., 144, 374
 Roath, Stephen D., 88, 144, 153, 164, 170, 374
 Robb, Allan F., 70, 72, 144, 371
 Robb, Carol W., 333
 Robberson, Karen L., 323
 Robins, Susan J., 333
 Roberts, Allen L., 455
 Roberts, Bruce D., 411
 Roberts, Charlotte R., 465
 Roberts, Clarence L., 405
 Roberts, Donald L., 222, 407
 Roberts, Gary L., 423
 Roberts, Gilbert L., 104, 465
 Roberts, Joanne B., 103, 333, 342
 Roberts, John E., 57, 368
 Roberts, Kenneth E., 367
 Roberts, Kim M., 144, 385
 Roberts, Larry W., 433
 Roberts, Leroy E., 465
 Roberts, Lois A., 144
 Roberts, Richard K., 426
 Roberts, Wilton A., 74, 144, 459
 Robertson, Anthony A., 370
 Robertson, Carol A., 144, 465
 Robertson, Charles H., 379
 Robertson, Dorothy A., 354

STUDENT INDEX

- Robertson, Fransine, 350
Robertson, Letitia A., 318
Robins, Rebecca M., 354
Robinson, Eileen M., 354
Robinson, Gary E., 294, 439
Robinson, James B., 381
Robinson, Lawrence R., 439
Robinson, Lynn C., 429
Robinson, Roy L., 73, 144, 465
Robinson, Selwyn H., 144, 434
Robinson, Stephen L., 72, 371
Robinson, Thomas V., 390
Robson, Stanley D., 377
Roby, George A. Jr., 369
Rode, Matthew G., 367
Rodgers, Lonny, 435
Rodonick, Marilyn D., 323
Roe, Linda M., 117, 311
Roe, Lorna C., 292, 308
Roediger, Sherry M., 295, 331
Roehl, Alan K., 454
Roehm, James T., 109, 256, 410
Roehm, Jeffrey N., 57, 144, 293, 410
Rogers, David D., 455
Rogers, John A., 459
Rogers, Joyce J., 318
Rogers, Joyce L., 465
Rogers, Loeta L., 303
Rogers, Mary M., 319
Rogers, Phyllis D., 358
Rogers, Terese A., 115, 122, 338
Rogers, Thomas R., 391
Rogers, Timothy J., 389
Rogers, William M., 97
Rohde, Richard A., 367
Rohler, Susan V., 361
Rohner, Juana L., 350
Rohrback, Dan, 382
Rohrback, David L., 455
Rohrback, Sally J., 144, 334
Rohrer, Meredith E., 144, 356
Roland, Ralph D., 176, 400
Rolfness, Stanley A., 107
Rollins, Roger L., 144, 444
Rollofson, John D., 376
Romane, Diane M., 342
Romsos, Shirley K., 354
Ronsin, Lynda K., 340
Rood, Gerald G., 457
Rood, Linda M., 89, 144, 466
Rooks, James T., 144, 386
Rorabaugh, Alec D., 145, 466
Roscoe, Nicolie L., 308
Roscoe, Tonya B., 144, 308
Rose, Margaret E., 182, 323
Rose, Robert L., 449
Rose, Robert., 278, 370
Rosen, John B., 407
Rosenberg, Douglas S., 299, 454
Rosenberg, Hugh G., 112, 145, 299, 466
Rosenberg, Leland, 109, 251
Rosenthal, Carol P., 346
Rosenwald, Joyce A., 341
Ross, Carol A., 145, 292, 348
Ross, Donald G., 176, 429
Ross, Eric V., 299
Ross, Gordon L., 377
Ross, James A., 385
Ross, Jay M., 423
Ross, Kay L., 306
Ross, Keith E., 442
Ross, Larry M., 145, 293, 409
Ross, Michael R., 392
Ross, Nicholas D., 57, 426
Rossi, Gary D., 145, 237, 410
Rostad, Janet A., 97
Rostvold, Mark C., 145, 388
Roth, Douglas C., 454
Roth, James F., 145
Roth, Joy-Gay, 172, 328
Roth, Stephen A., 72, 73
Roth, Thomas A., 375
Rothe, Mary H., 354
Rothman, Randolph G., 389
Roth, Alice L., 323
Rothschild, R. B. III, 73
Rouse, Frederic R., 145, 466
Rouse, James C., 382
Rover, Jack T., 145, 426
Rowe, Daniel D., 373
Rowe, Robert C., 459
Rowe, Valerie J., 337
Royer, Eugene R., 73, 145, 394, 466
Rozenal, Paul A., 145, 365
Rude, Douglas H., 379
Rudisil, Keith R., 428
Rugg, Nancy B., 337
Ruhl, Richard E., 222, 229
Rumsey, Elwin D., 145, 466
Runge, Susan F., 354
Runngren, Eva C., 312
Rupp, William D., 391
Runyan, Stephen G., 105, 393
Rush, Elizabeth L., 324
Russ, Wayne P., 76
Russell, Charles E., 104
Russell, David A., 145, 466
Russell, Raymond L., 145, 420
Russell, Robert K. Jr., 101, 145, 293, 444
Russell, Ronald W., 466
Russell, William C., 371
Rust, Sydne K., 319
Ruzek, Cheron M., 340
Ryals, Dennis E., 417
Ryan, Cecilia E., 302
Ryan, M. Lorraine, 352
Ryan, Robert R., 382
Ryan, Cheryl A., 358
Rydell, Phyllis J., 363
Ryder, Dennis E., 145
Rygg, Robert, 466
Ryman, Marilyn J., 346
S
Sachet, Paul, 433
Saenz, Jose L., 145, 466
Sager, Harlan R., 106, 116, 119, 365
St. Jeor, Jeanne, 319
St. John, John G., 456
Sakai, Harvey Y., 145, 466
Saling, Tom C., 389
Saltee, Sherman K., 77, 459
Salisbury, Diana M., 335
Salo, Myron J., 105, 466
Salter, Janis D., 294, 329
Salzer, John H., 389
Salvestrin, Deanna M., 341
Samek, Raymond J., 419
Samek, Rose M., 145, 306
Sampels, Glenda D., 325
Sample, Constance B., 145, 344
Sample, James O., 430
Samsam, Lahcen A., 59
Sampel, Laurie C., 361
Samsel, Kathleen L., 354
Sampel, Joann, 303
Samuel, Gary Ray, 109
Samuels, Susan C., 309
Samuelson, Walter B., 389
Sanchez, Bolivar E., 67, 145, 466
Sandberg, Gary K., 429
Sanders, Bonnie J., 316
Sanders, Jack P., Jr., 393
Sanders, Jane R., 339, 361
Sanders, Robert C., 105
Sandoz, Dennis P., 404
Sandquist, Carl E., 433
Sandstrom, Kenneth R., 405
Sandstrom, Roger H., 415
Sandwick, Rayda J., 335
Sanford, Roger K., 97
Santti, Dale G., 145
Sarmah, Surya K., 77
Sartor, Jean G., 145, 316
Sasaki, Arthur T., 375
Sassee, Douglas M., 466
Satrum, Gordon D., 58
Saubert, Jean M., 279, 302
Saunders, Carol J., 117, 352
Saunders, Helen L., 294, 303
Saunders, Judith A., 63, 310
Saunders, Robert K., 457
Savage, Sandra J., 341
Sawdey, Kathleen M., 339
Sawin, Virginia L., 145, 292, 322
Sawyer, Clifton B., 145, 466
Sawyer, Marjorie M., 323
Saxberg, Betty J., 63, 145, 466
Saylor, Lynn C., 339
Scales, Jeanne A., 303
Schaad, Beverly L., 354
Schaad, David W., 90
Schaad, Grace A., 361
Schaad, Roger R., 145, 466
Schachtsick, Paul R., 419
Schaber, Leonard D., 103, 145, 385
Schadler, Joseph F., 73
Schaefer, George C., 434
Schaer, Rodney J., 398
Schaer, Michael J., 49, 298, 301, 459
Schafer, Paul L., 145, 418
Schaffer, John R., 435
Schaffer, Samuel Jr., 400
Schaille, Linda J., 89, 332
Schandel, Janet G., 361
Schanno, Susan M., 117, 303
Schanno, Delaney P. Jr., 88, 145, 184, 221, 412
Schartz, Michael B., 71, 145, 416
Scheffler, Marilyn B., 331
Scheffler, Allegra A., 145
Schellack, Fred, 422
Schenbeck, Vicki L., 311
Schenk, Klaas, 254
Schenk, Steven T., 70, 71, 72, 73, 145, 434
Scherich, Esther A., 335
Scherpf, Carlene E., 362
Scheuchpflug, R. L., 145
Scheurman, Henry, 145, 427
Schiel, Ted, 466
Schierman, Eldon C., 105, 415
Schiettpelz, Carol, 145
Schild, Linda J., 176, 303
Schlegel, John E., 437
Schlegel, Janet L., 302
Schlegel, Michael W., 56
Schlinkman, Sandra K., 332
Schmidt, James K., 75, 398
Schmidt, Concordia S., 343
Schmidt, Ernest A., 74
Schmidt, Eugene R., 145, 430
Schmidt, Gordon K., 381
Schmidt, Gilbert C., 412
Schmidt, James P., 417
Schmidt, Robert H., 93
Schmidtke, Palmira L., 358, 466
Schmiedt, Merna M., 122, 145, 310
Schmitt, Henry E., 53
Schmitt, James H., 385
Schmitt, Louis A., 145, 370
Schmitt, John J., 57
Schmokel, Charles B., 146, 434
Schmokel, Norman A., 434
Schmokel, Steven A., 370
Schnare, Jon K., 81, 118, 254, 450
Schnautz, Mary H., 319
Schneider, Carolyn J., 146, 308
Schneider, David E., 146, 293, 418
Schneider, Jeanne L., 352
Schneider, John E., 384, 448
Schneider, Philip J., 415
Schneider, Phillip W., 56, 419
Schneider, Thomas A., 419
Schnitzer, Sandra L., 308
Schnoor, Carol L., 331
Schoeler, Patricia A., 354
Schoen, Paul D., 146, 404
Schoen, Ronda L., 221, 311
Schoenborn, Ellen, 146
Schoenborn, Roger E., 53, 146, 466
Schoenheit, Ronald A., 423
Schoff, Lorenz V., 427
Schram, Merrily K., 316
Schreiber, David L., 72, 146, 446
Schriner, John E., 384
Schroeder, Duane A., 435
Schroeder, Karen F., 321
Schroeder, Keith A., 367
Schroeder, Walter Cas, 434
Schroeder, Robert H., 445
Schroeder, Stewart F., 264
Schuh, Randall T., 113, 176, 427
Schukar, Marvin F., 439
Schulmerich, Kay J., 361
Schultz, Katherine M., 325
Schultz, Robert M., 146
Schultz, Shirley M., 341
Schultz, William B., 375
Schultze, F. M., 352
Schulz, Keith F., 146, 466
Schulze, Lawrence M., 104
Schulze, Paula D., 97, 347
Schuttpelz, Carol J., 466
Schuttpelz, Robert P., 146
Schulyer, Gail H., 294, 304
Schwabe, Charles D., 445
Schwarzer, Daniel R., 59, 101, 376
Schweigert, Diane L., 305
Schweitzer, David D., 202, 393
Schweitzer, Richard H., 146, 298, 448
Schwider, Alfred W., 119, 448
Schwinck, Kirby W., 444
Sciuchetti, Caryl T., 303
Scoles, John F., 223
Scotland, Suzanna J., 311
Scott, Barry P., 102
Scott, Diana L., 348
Scott, Gary, 109, 146, 251, 438
Scott, James W., 393
Scott, James W., 119, 393
Scott, Peter C., 146, 164, 440
Scott, Susan D., 345
Scott, William Z., 445
Scoville, Mary L., 89, 303
Scripter, Morton W., 93
Scriven, Lynn C., 350
Simmons, Kenneth E., 431
Scudder, Jonathan K., 105, 106
Seale, Paul S., 113, 222, 230, 231, 233
Seaquist, Larry R., 146, 466
Seaquist, Paul R., 59
Searcy, Julie A., 146
Searl, Frances A., 294
Sears, James W., 77
Seat, Wendell J., 459
Seaton, Jean A., 466
Seaton, Kathleen E., 294, 329
Secrest, Nadine L., 96, 146, 295, 297
Sedig, Darlene B., 146, 466
Seely, Ronald M., 53
Seelig, Gerd F., 459
Seems, Barbara L., 294, 305
Seelye, Norman L., 143, 294, 409
Seid, Gilbert V., 456
Seida, Beverly C., 337
Seitz, Eugene R., 107
Selberg, Eric B., 439
Sellens, Mary J., 146, 356
Selles, William H., 385
Sells, Rodney R., 70, 146
Semling, Stephen C., 379
Sendlerbach, Robert W., 379
Senders, Steven L., 445
Seppa, Kenneth L., 407
Seppa, Richard M., 146, 406
Service, Gail D., 103, 294, 325
Setka, Diane C., 309
Settergren, Cheryl E., 325
Setergren, Mary G., 292, 332
Seven, James M., 413
Severson, Richard F., 391
Seward, Samuel M., 393
Shafer, Patricia A., 309
Shankland, David B., 409
Shannon, Patrick T., 55, 112
Shaw, Darrell, 415
Shaw, Sandra A., 85
Shaylor, Robin H., 101, 146, 374
Shearer, Kay S., 345
Shearer, Leslie S., 367
Shearer, Lynne K., 322
Shelk, Stuart R. Jr., 102
Sheller, John R., 183, 256, 435
Shelley, Robert E., 405
Shelton, Dennis R., 427
Shepard, David B., 436
Shepard, Gerald H., 396
Shepard, Lonnie B., 52
Shepard, Leona E., 357
Sheppard, John E., 112, 377
Sherlock, Kathie S., 354
Sherman, Don A., 394
Sherrretz, Dale B., 264, 370
Sherrill, Marilyn K., 325
Sherwood, Hugh M. III, 146, 466
Shibley, Lyle D. III, 447
Shields, Basil G., 400
Shields, John R., 146, 422
Shildmeyer, David, 301, 431
Shillitto, Douglas C., 411
Shilk, Stuart, 466
Shinn, Bonnie D., 361
Shinno, James M., 77, 146, 466
Shiraishi, Riki R., 97, 146, 418
Shirley, Susan L., 221, 323
Shirtcliff, Ralph M., 389
Shirtcliff, Sheila A., 110, 146, 295
Shoemaker, Jeanne P., 321
Shoemaker, Karen A., 341
Shoehair, William L., 416
Shoessler, Cheryl G., 341
Shojo, Eugene Y., 146, 365
Shook, John H., 393
Short, Dennis M., 466
Shreeve, Kenneth, 77
Shrum, Robert O., 422
Shryock, Kathryn A., 335
Shulmire, Jon F., 426
Shultens, Gary, 427
Schultis, Melinda, 318
Shults, Steven J., 427
Shultz, Cynthia A., 362
Shultz, Michael, 389
Shuman, Dale G., 105, 106, 367
Shurson, Karrin L., 333
Shurtliff, James B., 377
Shurtliff, John D., 101, 102, 103, 146, 416
Siddens, William M., 104, 423
Sieg, Dan J., 223, 230, 391
Siegenthaler, Kay M., 93, 117, 352
Siegmond, Louis K., 103
Siemers, Charles T., 106, 441
Sigloh, Bruce A., 53, 146, 466
Sigman, Richard S., 427
Signalness, Andrea J., 352
Signalness, Penny L., 146, 466
Silke, Gerald W., 76, 380
Sill, David M., 56
Simon, Frank C., Jr., 419
Simon, Gary L., 439
Simonet, James R., 458
Simons, James E., 422
Simonson, Raymond J., 91, 146, 179, 423
Simonson, Susan M., 146, 466
Simpson, Barbara A., 361
Simpson, Carol L., 358
Simpson, Ronald C., 407
Simpson, Stephanie, 311
Simpson, Robert S., 52
Sims, Herbert J., 457
Sinclair, Duane J., 458
Sing, Shirley M. K., 316
Singer, Martin D., 380
Singer, Steven L., 405
Singhose, Jessie L., 345
Singhose, Leonard H., 52, 55, 146, 466
Singletary, James R., 371
Sinyard, Jimmy R., 109, 223
Sipp, Edward N., 394
Sisk, Michael A., 380
Sisler, Nancy A., 334
Sisson, Richard M., 119, 264, 405
Sisson, William H., 72, 73, 293, 423
Sjolander, Ronald A., 103, 146, 422
Skinner, Cheryl A., 309, 341
Skirvin, Charles E., 466
Skof, Maxine Y., 318
Skirvin, John A., 97, 146, 466
Skoo, Ronald A., 72, 73
Skow, Sharon A., 318
Slack, Keith K., 73, 146, 466
Slanker, Ted E., 429
Slater, Alan D., 427
Slater, Donald E., 74, 146, 466
Slayton, Karen N., 361
Sleeter, Richard L., 437
Slegel, Robert H., 389
Sloan, Amy R., 345
Sloan, Ronald J., 54, 376
Slyh, Beatrice, 342
Small, William E., 407
Smnia, Eloise, 362
Smith, Alan C., 146, 182, 424
Smith, Allan K., 52, 53, 119, 428
Smith, Allan M., 93, 424
Smith, Arthur M., 426, 444
Smith, Arthur M., 426, 444
Smith, Barbara C., 329
Smith, Ben A., 107, 409
Smith, Bruce C., 57
Smith, Caroline J., 321
Smith, Charles B., 425
Smith, Cheryl S., 327
Smith, Cleon C., 146, 466
Smith, Clyde Wylie, 411
Smith, Delmer C., 428
Smith, Diane L., 337
Smith, Donald E., 415
Smith, Ellen M., 347
Smith, Elton, 459
Smith, Frank L., 146, 372
Smith, Gary E., 459
Smith, Glenn C. Jr., 237, 435
Smith, Harry L., 466
Smith, James E., 428
Smith, Janet L., 303
Smith, Joe D., 147, 366
Smith, Judith A., 324
Smith, Judith Ann, 329
Smith, Kay E., 362
Smith, Kent W., 436
Smith, Lawrence H., 176
Smith, Lawrence L., 147, 389
Smith, Lawrence L., 414
Smith, Linda L., 313
Smith, Linda L., 354
Smith, Marilyn C., 113, 322
Smith, Mary C., 328
Smith, Michael K., 254, 371
Smith, Michael W., 436
Smith, Myron D., 147, 382
Smith, Paul S., 93, 400
Smith, Ralph F., 101, 106, 386
Smith, Richard J., 147, 466
Smith, Robert A., 435
Smith, Robert D., 421
Smith, Sharon D., 344
Smith, Sherry E., 335
Smith, Susan E., 354
Smith, Susan J., 341
Smith, Susan L., 147, 466
Smith, Terry L., 103, 116, 333
Smith, Wesley F., 73, 147, 466
Smouse, Kenneth L., 428
Snead, Larry L., 147, 386
Snead, Joan, 347
Snell, Madelyn A., 85, 89, 147, 332
Snippen, Gene D., 456
Snyder, Christine R., 337
Snyder, Dennis C., 426
Snyder, Judith C., 337

STUDENT INDEX

- Snyder, Gary J., 390
 Snyder, Owen R., 436
 Snyder, Steven M., 379
 Soderberg, Edward L., 147, 440
 Soderman, Paul T., 441
 Soeda, Calvin S., 92, 429
 Sohler, Lynn M., 89
 Sokuga'va, Jerry J., 147, 453
 Soles, Celeste A., 309
 Soles, Herschel L., 106, 147, 450
 Soller, Michael W., 384
 Sommerfeldt, Lee M., 466
 Sonnenberg, Kay L., 117, 349
 Sonoda, Robert A., 73, 92, 107, 453
 Sood, Prem L., 456
 Sorensen, Sharon L., 364
 Sorensen, Theresa L., 339
 Sorensen, Elizabeth G., 340
 Sorset, Richard C., 448
 Sosnovske, Leonard E., 73, 147, 466
 South, Veeder III, 119, 415
 Southwick, Gordon L., 147, 466
 Souvenir, Stanley J., 119, 176, 369
 Spalding, Peter H., 445
 Spangler, Sarah M., 325
 Spani, George D., 73, 147
 Sparling, Galen S., 294, 333
 Spaulding, Larry G., 382
 Speckhart, Mary V., 176, 329
 Speckman, Jean E., 335
 Speight, Joseph N., 382
 Spence, Thomas J., 73, 454
 Spencer, Eileen A., 335
 Spencer, Michael R., 391
 Spencer, Norman S., 254, 429
 Speyer, Robert F., 393
 Spiesschaert, D. F., 81, 147, 301, 450
 Spike, Stephen H., 119, 427
 Spink, Ronald L., 301, 456
 Spinney, Thomas C., 56, 147, 449
 Spinning, Rachael J., 344
 Spitz, Dennis L., 147, 365
 Spitz, Lois J., 354
 Sponi, George, 466
 Spore, Arthur L., 457
 Spore, Dennis E., 73
 Spradling, Susan L., 337
 Sprague, Gerry L., 147
 Sprague, Janice C., 361
 Sprague, Lee, 466
 Sprague, Linda Ann, 341
 Springer, Larry J., 405
 Spruws, Lillie M., 318
 Spurgeon, Carol A., 361
 Stafek, Darrel T., 59, 147, 293, 365
 Stafek, Jerry D., 365
 Stahl, James D., 262
 Stafford, Stan L., 109, 147, 256
 Stafford, William L., 466
 Stagnaro, Thomas P., 429
 Stallard, Jacqueline, 354
 Stallings, William D., 380
 Standley, Judith E., 354
 Standing, Kathleen A., 294, 327
 Stanford, Donald A., 147, 449
 Stanley, Helen F., 357
 Stanley, Robert W., 404
 Starnes, Charles F., 73, 423
 Starnes, William A., 147, 466
 Starr, Keith A., 428
 Starrett, Virginia E., 305
 Starry, Clark N., 379
 Stastny, Donald J., 441
 Stastny, Edwin J. Jr., 73, 378
 Staten, Thomas G., 439
 Staub, Richard P., 147, 466
 Staufer, David E., 422
 Staufer, Susan K., 361
 Staver, Robert L., 439
 Stearns, Norma J., 342
 Stebbins, Melinda L., 117, 295, 340
 Stebner, Carol A., 361
 Stebbins, Robert J., 446
 Steel, Hjalmar W., 375
 Steele, Arthur F., 375
 Steele, Diane M., 354
 Steele, Keith R., 97, 147, 365
 Steele, Leanne D., 147, 314
 Steele, Paul J., 200, 385
 Steele, Robert L., 101, 104, 106, 147, 409
 Steenhout, Donna J., 331
 Steenson, Brian A., 147, 390
 Steib, Sarah E., 310
 Stein, Margaret A., 202, 358
 Steindorf, Dennis L., 427
 Steinfeld, Barbara A., 103, 303
 Steinfeld, Dave D., 373
 Steinfeld, V. D. Jr.,
 Stellmacher, William, 413
 Stensson, Roger E., 147, 386
 Stenkamp, Sally, 342
 Stenlund, Gary M., 147, 256, 259, 460
 Stennick, Larry J., 430
 Stennick, Susan M., 347
 Stephen, Ronald R., 112, 147, 466
 Stephenson, C. O., 147, 424
 Stephenson, Crystal L., 117, 318
 Stephenson, Robert L., 375
 Sterba, Patricia J., 339
 Sterk, Frederick J., 148, 264, 409
 Steurmer, Terry E., 373
 Stevens, Ann, 357
 Stevens, Beth C., 85, 91, 120, 147, 348
 Stevens, Janet M., 334
 Stevens, Maurice R., 419
 Stevens, Rodney W., 412
 Stevenson, Patricia J., 147
 Stevenson, Richard J., 385
 Stevenson, Thyra K., 354
 Stever, James H., 75, 391
 Stewart, John E., 74, 378
 Stewart, David A., 376
 Stewart, Donald M., 56
 Stewart, Joyce L., 363
 Stewart, Ronald E., 81, 444
 Stewart, Steven R., 429
 Stickel, Norman M., 405
 Stickney, Kathleen L., 67, 147, 302
 Stickney, Roger B., 382
 Stiger, Clinton N., 105, 106, 390
 Stimson, Morris J., 147, 466
 Stines, Leah N., 357
 Stinson, Lester P., 445
 Stockstill, Joyce Kay, 315
 Stockton, Rose L., 89
 Stokes, Dorothy M., 93, 307
 Stolen, Barbara G., 308
 Stolen, Karen D., 294, 326
 Stollar, Edith M., 334
 Stone, Jeanne E., 314
 Stone, Richard H., 91, 121, 147, 153, 175, 178, 219, 440
 Stone, Susan E., 333
 Stonecypher, George E., 380
 Stoner, Claudia Jo, 357
 Stoneman, Nordelle, 103, 307
 Story, Dale F., 235
 Stowe, Suzanne C., 220
 Strachan, Richard D., 434
 Strader, Steven R., 251
 Strahl, Douglas F., 413
 Strahl, Gary G., 398
 Strahl, Rodney J., 147, 398
 Stranahan, Chapman A., 116, 119, 423
 Strand, Reese A., 442
 Stratton, Janice V., 313
 Straub, Dennis R., 109
 Strauss, Lilita G., 117, 352
 Streb, Forrest R., 413
 Streimer, Michael R., 388
 Strickler, Robert O., 389
 Stringer, Anne M., 319
 Strom, John E. Jr., 421
 Stromsness, Marny C., 325
 Stronach, Charles G., 70, 101, 147, 262, 374
 Strong, David E., 105
 Stroschine, Judy J., 354
 Strother, Michael M., 147, 436
 Stroup, David W., 56, 376
 Strunk, Pat, 147, 466
 Strupp, Patricia I., 147, 466
 Struthers, Allan A., 102, 431
 Struve, John G., 88, 147, 444
 Stryker, Edwin A., 393
 Stuart, Carol A., 352
 Stubblefield, F. M., 457
 Stubblefield, M. O., 73, 148, 298, 429
 Stubblefield, R. W., 148, 385
 Stubbs, Rodney R., 107
 Stuber, Roberta A., 318
 Stubkjaer, William L., 456
 Stueck, Phillip G., 104, 119, 425
 Sturges, Jonathan O., 105
 Sturgis, Sue A., 303
 Sturmer, Anne M., 305
 Suckling, Douglas L., 222, 375
 Sue, Derald W., 417
 Suell, Darryl, 378
 Suhrbier, Arnold E., 376
 Suhrstedt, John R., 148, 466
 Sullivan, Michael E., 421
 Summers, John C., 374
 Sumner, John D., 72, 145, 148
 Sump, Gary D., 466
 Sump, Melvin W., 75, 148, 466
 Sunamoto, James A., 76, 381
 Sunthornrangsri, M. K., 433
 Suter, George H., 52, 53, 103, 164, 298, 300, 378
 Suter, Helen A., 148, 310
 Sutherland, David P., 105
 Sutherland, Judith M., 303
 Sutter, Julia A., 337
 Sutton, Daniel F. Jr., 385
 Suydam, Melinda Mae, 59, 347
 Suzuki, Alice M., 313
 Svendsen, Charles W., 428
 Swan, Ronald D., 456
 Swango, Wayne B., 439
 Swanson, Carol E., 294, 307
 Swanson, Georgia D., 103, 348
 Swanson, Guy R., 442
 Swanson, Lawrence P., 376
 Swanson, Russell W., 264
 Swanson, Wayne, 417
 Sweeney, John M., 102, 169, 407
 Swenson, Candace L., 324
 Sweet, Patricia D., 148, 322
 Swenningson, Aaron P., 105, 420
 Swenson, Susan A., 148, 466
 Swingle, Robert L., 184, 447
 Swink, Susan R., 93
 Switzer, Sharon M., 337
 Sykes, David R., 447
 Sykes, Laurelee R., 302
 Sykes, Raymond W. Jr., 148, 298, 300, 379
T
 Tadakuma, Joyce L., 320
 Taguchi, Warren K., 454
 Tainter, Carole B., 364
 Takemoto, Wayne T., 92
 Takimoto, Jack T., 92
 Talbert, Larry W., 93, 367
 Tallman, Robert W., 58, 432
 Talvola, Michael A., 71, 170, 416
 Tam, Marjorie A., 148, 466
 Tamakloe, Hilda K., 466
 Tamashiro, Laura M., 92, 148
 Tam Sing, Theodore T., 92
 Tanaka, Jeanette M., 92, 466
 Tanimoto, Alan Y., 408
 Tanioka, Dennis M., 92, 448
 Tanner, John C., 407
 Tanner, Kenneth H., 148, 277, 404
 Tansey, Sheila M., 358
 Taras, Richard V., 148, 297, 392
 Tarasawa, Fred H., 148
 Tate, Verley Jr., 458
 Tataru, John, 77
 Tateyama, Joseph T., 70, 71, 88, 92, 148, 430
 Taylor, Anne, 167, 310
 Taylor, Fred M., 104, 415
 Taylor, Douglas L., 148, 440
 Taylor, Gail A., 466
 Taylor, Jack William, 268, 389
 Taylor, Leslie J., 320
 Taylor, Paul A., 72, 426
 Taylor, Rebecca A., 320
 Taylor, Robert A., 105, 112, 367
 Taylor, Thomas M., 148, 372
 Taylor, Wayne E., 90, 376
 Taylor, Zada L., 318
 Teague, Janet D., 341
 Tebbens, Carl A., 427
 Techan, R. E., 105
 Teeter, Marilyn J., 354
 Teher, Peter, 380
 Teitzel, Bert S., 148, 371
 Teneyck, Robert A., 59
 Tennant, David A., 406
 Tennent, Barbara J., 361
 Terjeson, Steven Dodd, 437
 Terrill, Sharon A., 148, 356
 Terry Mary T., 148, 306
 Terry, Michael D., 76, 421
 Terry, Sylvester W., 71, 74, 148, 467
 Texel, Karol G., 343
 Teyler, Timothy J., 436
 Tharp, Suzanne, 322
 Thiele, Jo A., 148, 350
 Thirunadarajah, C., 456
 Thode, Walter F. Jr., 400
 Thom, Barbara G., 329
 Thom, Craig L., 70, 71, 76
 Thomas, Alice Y., 148, 348
 Thomas, Benjamin A., 372
 Thomas, Dennis B., 148, 434
 Thomas, George E., 456
 Thomas, James C., 447
 Thomas, Jill Marie, 354
 Thomas, John C., 375
 Thomas, John O., 262
 Thomas, Karen A., 318
 Thomas, Marilyn J., 303
 Thomas, Nancy E., 347
 Thomas, Peggy S., 339
 Thomas, Sandra E., 292, 328
 Thomas, Susan A., 354
 Thomas, William L., 55
 Thomas William W., 70, 148, 424
 Thompson, Alice A., 89, 200, 295, 350
 Thompson, Bruce S., 393
 Thompson, Cliff, 148, 460
 Thompson, David M., 455
 Thompson, Douglas M., 388
 Thompson, Gary V., 378
 Thompson, Kenneth E., 455
 Thompson, Janet L., 337
 Thompson, Linda G., 354
 Thompson, Leslie E. Jr., 148, 436
 Thompson, MacAlan, 112, 148, 467
 Thompson, Patricia A., 357
 Thompson, Raymond Jr., 380
 Thompson, Robert A. Jr., 375
 Thompson, Robert G., 424
 Thompson, Rodney E., 90, 453
 Thompson, Scott C., 91, 179, 389
 Thomsen, Kristi C., 318
 Thomson, Julie A., 355
 Thorn, Patricia J., 355
 Thorne, Judith K., 320
 Thornton, Robert J., 459
 Thorp, Laurence E., 300, 378
 Thorstad, Arthur A., 104
 Thrush, Robert G., 148
 Thurber, Thomas L., 375
 Tibbs, Ronald G., 96, 148, 467
 Tice, Robert A., 377
 Tidball, Douglas D., 105, 148, 424
 Tidwell, Esther P., 361
 Tilton, Donna R., 306
 Timmerman, Alice J., 361
 Timmerman, Frances E., 148
 Ting, Lee Sen, 449
 Ting, Pamela Miu Jern, 92, 352
 Tinker, Gene, 391
 Tipper, Ronald C., 106, 385
 Tipton, Charlene R., 362
 Tittle, Kay L., 148
 Titus, Stephen J., 107, 455
 Todd, Barbara J., 117, 122, 333
 Todd, Sally L., 342
 Todd, Sandra M., 349
 Toedtemeier, Teddie L., 117, 312
 Tokola, Arthur S., 398
 Tolan, Gil D., 375
 Tolomei, Jack P., 49, 459
 Tomita, Anne E., 343
 Tomita, Melvin K., 92
 Tomlin, Carla A., 148, 356
 Tomlin, Diana R., 110, 349
 Tongpan, Sopin, 52
 Torgerson, Raymond L., 237
 Torrance, Elishas, 434
 Torrey, Jo Anne, 306
 Torrey, Jon M., 467
 Torrey, Sheryl Y., 85, 172, 303
 Tos, Thomas E., 96, 97, 148
 Tosunthorn, Suphan, 52
 Toth, Bruce R., 378
 Toth, Frank A., 28, 380
 Tower, Diane E., 120, 148, 164, 172, 175, 356
 Tower, Edgar D. Jr., 251
 Tower, Judy C., 316
 Townsend, Elizabeth E., 315
 Townsend, Thomas W., 56
 Traglio, Kay M., 315
 Transue, Lloyd E., 384
 Trantow, Terry N., 370
 Trask, Donna D., 103, 352
 Trask, Rodger C., 388
 Trautwein, Siegfried, 106
 Traynor, Brian J., 105, 422
 Trefry, William H. Jr., 435
 Treman, Paul A., 371
 Trent, Irene M., 467
 Tresidder, Kent C., 400
 Tripiano, Frank W., 148, 374
 Tripp, Randall W., 384
 Trollman, John H., 384
 Trommlitz, Linda, 320
 Trorey, Sharon A., 339
 Trost, James E., 458
 Troudt, Jean A., 361
 Trout, Robert R., 412
 Trout, Trudy N., 358
 Truax, Judith S., 358
 Truax, Sharon L., 63, 148, 183, 332
 Truax, Winfield H., 386
 Tryon, John C., 62, 417
 Tschann, Robert E., 293, 408
 Tubach, Susan P., 315
 Tucker, Carol A., 361
 Tucker, Carole J., 349
 Tucker, Kirk A., 414
 Tucker, Richard L., 97, 457
 Tucker, Suzanne, 345
 Tuerck, Oscar L., 412
 Tuma, Philip G., 455
 Tunzatz, Jacqueline G., 148, 306
 Tuor, Sharon K., 355
 Turk, Kenneth W., 149, 390
 Turkel, Howard F., 442
 Turnbull, Wayne M., 373
 Turner, Carolyn R., 309
 Turner, Charles L., 427
 Turner, Florence C., 342
 Turner, Harley A., 149, 422
 Turner, Jamea B., 333
 Turner, Joe D., 101, 107, 374
 Turner, John F., 453
 Turner, Thomas A., 452
 Turner, Toni D., 352
 Turner, William D., 73, 149, 366
 Turpin, Thomas C., 370
 Tuthill, Elizabeth A., 350
 Tweed, Tamara D., 103, 115, 338
 Twenge, Dale H., 112
 Tyler, Clifford E., 429
 Tyler, Thomas L., 200, 425
 Tyrell, Mike Edward, 377
 Tyson, Lee A., 431
U
 Udell, Fay L., 321
 Uemura, Roy T., 119
 Ufford, Glen R., 55, 149, 392
 Ullom, Gary M., 388
 Underhill, Peggy J., 149, 326
 Underwood, Jan R., 235
 Underwood, Steven F., 409
 Uno, Merle N., 92
 Uppstad, Mary M., 313
 Upshaw, Kenneth H., 367
 U'Ren, Kathryn A., 103, 327
 Urfer, Dennis H., 110, 149, 416
 Urmura, Roy, 449
 Ury, Eleanor A., 344
 Usher, James M. Jr., 449
 Usidame, Godwin O., 394
V
 Valenzano, Terry C., 450
 Valley, Patrick W., 391
 Van Blaricom, D. L., 90, 200, 442
 Van Calcar, Nellie J., 54, 314
 Van Calcar, Richard J., 433
 Vandecoeveing, T. H., 59
 Vandergaw, Dale W., 401
 Vanderhoof, Susan A., 316
 Vandevender, Neal R., 119
 Vandewater, Judy G., 103, 311
 Vandewark, Carol L., 103, 325
 Vandriesche, K. J., 149, 418
 Vandyke, Alan R., 423
 Vandyke, Judith L., 361
 Vanhoene, Kathleen A., 355
 Vanhorn, Gloria G., 342
 Van Leuven, Albert L., 467
 Van Loben Sels, C. D., 52, 53, 368
 Vanorsdall, Lois J., 358
 Vampelt, Robert M., 373
 Van Schoiack, E. A., 315
 Van Uden, Robert T. Jr., 387
 Van Valzah, Nancy A., 350
 Van Wagtenonk, Jan W., 81, 112, 149, 299
 Van Zanten, Barend L., 105, 376
 Vanzyl, Andrew R., 467
 Vanzyl, Phyllis J., 149, 164, 295, 467
 Vater, Mervin M., 119, 439
 Vaughn, Carla M., 295, 297, 362
 Vaughan, Catherine A., 361
 Vaughan, Gary W., 200
 Vaughan, Jana, 326
 Vaughan, Rodney K., 149, 423
 Vaughn, Nancy M., 352
 Veit, Robert L., 413
 Veeger, Tom, 149
 Vejluppek, Judy A., 103, 303
 Velasco, Adolfo, 55, 67, 149, 430
 Vendetti, Allan J., 390
 Vennery, Peter J., 398
 Venturi, Carmelinda M., 359
 Vergeer, Tonie I., 310
 Vermeere, William R., 455
 Vernon, Linda D., 303
 Versteeg, James D., 452
 Versteeg, Sharon L., 295, 359
 Vesselus, Fred E., 381
 Vessey, Randall C., 425
 Vincent, Dennis R., 431
 Virtiska, Steve, 413
 Vitek, Michael R., 375
 Vitus, David M., 419
 Vivion, Kay L., 70, 149
 Vogelsang, R. J. Jr., 421
 Vogt, Dorothy A., 336
 Vogt, Norman E., 433
 Voit, David E., 70
 Voll, Susan L., 345

STUDENT INDEX

Vonallmen, Mary E., 355
Vonderhellen, Anita C., 149, 322
Vonpinnon, Phillip J., 381
Vorberg, Robert T., 428
Vorderstrasse, V. A., 52, 149, 432
Vosberg, Dick E., 93, 107, 465

W

Wachter, Jeanette M., 149, 313
Wacker, Larry J., 376
Wade, Brenda J., 331
Wade, Mary M., 306
Wade, Sam M., 52, 369
Wadnizak, Diane K., 361
Wadsworth, Paul A., 97, 149, 465
Waggoner, Doris R., 345
Waggoner, Monty R., 400
Waggoner, Paul R., 298, 301, 451
Wagner, James D., 149, 457
Wagner, John J., 415
Wagner, Judith M., 122, 329
Wagner, Steven R., 448
Wahoske, May C., 339
Wakefield, Betty J., 292, 322
Wakefield, Kathryn A., 314
Wakeham, Ernest W., 103, 149, 366
Waki, Melvin Z., 450
Wald, Karen A., 336
Wakkuri, Laila M., 149, 350
Wales, Robert W., 93
Walgren, Jane L., 328
Walker, Colin L., 413, 426
Walker, Darryl W., 72, 73, 149, 386
Walker, Judith E., 96
Walker, Lacy D., 329
Walker, Mary L., 359
Walker, Michael L., 401
Walker, Mureen R., 315
Walker, Robert A., 387
Walker, Steven M., 88, 387
Wall, David J., 429
Wallace, Charles N., 458
Wallace, Barbara B., 91, 149, 181, 306
Wallace, Carolyn F., 355
Wallace, James P., 433
Wallace, Nancy L., 309
Wallace, Robert W., 73, 149, 467
Wallace, Ronald W., 379
Wallace, Sue E., 311
Wallace, Vernon R., 387
Wallace, William R., 422
Walling, Dennis R., 382
Walling, John R., 442
Walls, Judith M., 85, 89, 149, 326
Waln, Lou Anne, 327
Walsh, Joanne L., 318
Walsh, Karen J. A., 361
Walter, Barbara E., 149, 308
Walter, Carol L., 355
Walter, David C., 456
Walter, Gwendolyn S., 67
Walters, Charles K., 149, 467
Walton, Marc M., 435
Waltrip, Marlin R., 149, 366
Waltz, Alfred J., 105, 422
Waltz, James W., 119, 370
Walz, Peter J., 179, 389
Ward, Leona M., 332
Ward, Richard H., 421
Ward, Robert D., 414
Warden, Merritt D., 393
Warden, Rosalie J., 305
Warner, Cecile J., 325
Warner, Christi L., 310
Warner, Maryellen, 292, 321
Warner, Ross Norman, 149, 420
Warrington, Carol A., 167, 338
Warrington, P. A., 349
Washburn, Ruth A., 329
Washington, Booker M., 222, 229
Washington, Thomas, 101, 103, 149, 450
Washko, Patricia J., 341
Wassman, Robert J. Jr., 91, 149, 178, 385
Wasson, Billy F., 423
Wasson, Blair C., 429
Watanabe, Stanley K., 92, 451
Waterman, Michael S., 427
Waterman, Priscilla A., 355
Waters, Michael C., 149, 452
Watkins, Michael M., 441
Watkinson, Grant W., 88, 170, 440
Watkinson, John C., 107, 168, 441
Watson, Donna Lee, 335
Watson, Jay F., 429
Watson, Mary C., 318
Watson, Sharon E., 345
Watts, Helen A., 359

Waverly, Mike S., 252, 275, 411
Wayers, Louis H., 449
Way, Robert F., 149
Weaver, Charlene S., 103, 328
Weaver, Janell M., 103, 325
Weaver, Miles F., 430
Weaver, Robert C., 275
Webb, Dixie E., 327
Webb, Elizabeth A., 350
Webb, Ronald N., 149, 425
Webber, Jeffrey A., 74
Webber, Kenneth L., 441
Weber, Catherine F., 149, 356
Weber, Frederick A. Jr., 422
Weber, Gayle F., 294, 364
Weber, Harold W., 411
Weber, Linda K., 347
Weber, Rich, 149
Webster, Bonnie J., 362
Webster, John S., 367
Webster, Nancy E., 149, 467
Weed, Roger L., 384
Weed, William E., 411
Wehrmann, Reimund, 467
Weibel, Rayma M., 336
Weightman, Craig A., 387
Weigel, Terry W., 56
Weiks, Murray N., 59
Weir, Robert W. Jr., 393
Weise, Gene C., 379
Weisgerber, Donald E., 105
Weissert, Eloise L., 309
Weleber, Richard G., 149, 294, 436
Wellman, James H., 74, 149, 412
Wellman, Mary B., 149, 350
Wells, Clarence E. Jr., 49, 467
Wells, Dale M., 73, 367
Wells, Hazel J., 343
Wells, Janice M., 355
Wells, John W., 381
Wells, Larry D., 415
Wells, Michael J., 406
Wells, Neil L., 265, 389
Wells, Sharon L., 150, 467
Wells, Sharon R., 357
Welp, Nicholas J., 447
Welsh, Audrey J., 318
Welty, Wayne V., 91, 417
Weltzin, Wallace C., 467
Wendell, William G., 371
Wendlick, Joseph D., 256
Wendling, Robert F. Jr., 150
Wendt, Aloy G., 467
Wentworth, Douglas L., 450
Wepster, Jan P., 150, 368
Wepster, Sally R., 295, 362
Werlen, Marie L., 85, 150, 316
Werner, Victor A., 454
Werre, Donald F., 429
Wertz, Donald D., 429
Wesche, Bruce E., 106, 441
Wesely, John III, 221, 435
Wesson, Leonora J., 310
Wester, Cheryl G., 309
West, Diane C., 341
West, Donald C., 150
West, Duane C., 56
West, Irene E., 355
West, Jay C., 456
West, Linda N., 103, 350
West, Patricia J., 312
West, Raymond A., 430
West, Robert H., 404
West, Mary C., 347
West, Katharine A., 350
West, Thomas R., 385
Westbrook, Carole D., 341
Westbrook, John P., 393
Westerberg, Dale, 408
Westfall, Margaret A., 334
Westling, Carol A., 357
Westling, Lloyd O., 453
Weston, William S., 456
Westphal, Joyce L., 313
Westphal, Patricia L., 313
Westrum, John R., 415
Whallon, Louis F. III, 467
Wheaton, Marjorie C., 52, 55, 362
Wheeler, Alan S., 375
Wheeler, Gerald R., 150, 370
Wheeler, Harold T., 367
Wheeler, Herbert A., 409
Wheeler, Patricia I., 349
Whelan, Charles H. Jr., 104
Whelan, Richard J., 268
Wherry, Anne E., 352
Whitaker, Janet H., 352
Whitaker, John P., 96, 97, 150, 467
Whitcomb, Jane M., 110, 150, 292, 364
White, Calvin S., 88, 432
White, Carolyn J., 307
White, David R., 297, 433

White, David W., 371
White, Donna L., 63, 150, 294, 324
White, Harry Edward, 150, 376
White, Jerry W., 381
White, Larry G., 390
White, Michael C., 105
White, Michael E., 419
White, Sibyl L., 93, 345
White, Robert, 73
White, Harold, 73
White, Thelma L., 347
White, Thomas B., 428
White, Theodore E., 173, 180, 441
Whiteaker, Gary P., 429
Whitcotton, Wendy J., 361
Whitefield, E. M., 150
Whitehead, Marjorie A., 355
Whitfield, Fredrick H., 429
Whitford, Edward R., 105
Whiting, Joyce E., 309
Whitmore, Diane L., 350
Whitney, Dan D., 200, 423
Whitney, Janet L., 320
Whitsell, Brenda L., 467
Whitsell, Roland D., 62, 150, 467
Whitten, Kay L., 309
Whittenburg, C. C., 325
Whittenburg, Jimmie D., 97, 150, 294, 410
Whittkopf, Janie, 303
Whittier, Eleanor H., 150, 172, 292, 324
Wholey, Linda, 352
Whittle, Le Roy, 223, 229
Wick, Jean M., 357
Wick, Harold M., 150, 382
Wicks, Sharon, 150, 305, 467
Wickstrom, Carol I., 150, 306
Wicklund, Linda J., 320
Widmark, Emma G., 150, 316, 356
Widmer, Loretta F., 320
Wiebke, Larry C., 456
Wiese, Linda A., 336
Wiesner, E. Susanne, 221, 339
Wiest, Richard A., 411
Wiita, Marlin D., 105, 421
Wilcox, Gail A., 315
Wilcox, Karen L., 35 7
Wilcox, Timothy B., 400
Wilder, David H., 372
Wilder, Leroy W., 448
Wilder, Nancy E., 329
Wildish, Gary A., 150, 412
Wiley, David D., 81, 150, 394
Wiley, Gary L., 415
Wiley, Norma R., 314
Wilhelm, Robert T. Jr., 412
Wilhelm, R. T., 104
Wilkins, John F., 44, 150
Wilkerson, Timothy E., 393
Wilkinson, Charles D., 422
Wilkinson, John H., 70, 71, 121, 293, 440
Wilkinson, Wayne L., 150
Will, Bonnie J., 307
Will, Elaine L., 67, 150, 467
Will, James W., 396
Willett, Gayle S., 52, 53, 369
Wille, Frank O. III, 104, 150, 418
Willett, Gary R., 55, 369
Willets, Paul G., 150, 293, 460
Willey, Cheryl A., 359
Willford, Janele B., 315
Williams, Bruce L. Jr., 223, 229, 372
Williams, Crystal I., 331
Williams, Donald K., 429
Williams, Dwane K., 448
Williams, Frank O., 81, 301, 458
Williams, James C., 377
Williams, James M., 411
Williams, James P., 393
Williams, Juanita L., 321
Williams, Judith A., 317
Williams, Katherine A., 343
Williams, Kent D., 150, 426
Williams, Lois C., 313
Williams, Margaret A., 311
Williams, Nelda S., 305
Williams, Randolph S., 393
Williams, Roberta D., 345
Williams, Sara J., 97, 318
Williams, Veda L., 292, 335, 467
Williams, Vicki J., 350
Williamson, Jim M., 102, 453
Willis, Barry G., 150, 297, 371
Willis, James F., 104, 113, 422
Willis, Lynda G., 355
Willman, Karen L., 150, 164, 332
Willman, Marcia E., 333
Willy, Raymond J., 150, 370
Wilmarth, David B., 414
Wilmot, Richard B. II, 105, 106
Wilson, Adele K., 117, 335
Wilson, Bruce L., 375

Wilson, Carol, 317
Wilson, Charles L., 455
Wilson, Dan R., 72, 90, 96, 97, 150, 164, 200, 386
Wilson, Danny J., 150
Wilson, Gordon L., 150, 382
Wilson, Heather C., 172, 326
Wilson, Janet L., 339
Wilson, Jerome A., 150, 467
Wilson, Jerry J., 58
Wilson, John L., 294, 408
Wilson, Kathryn L., 337
Wilson, Lawrence G., 441
Wilson, Mary E., 294
Wilson, Mary E., 359
Wilson, Mary L., 63, 150
Wilson, Michael B., 88, 90, 102, 387
Wilson, Nancy J., 103, 333
Wilson, Patricia L., 103, 339
Wilson, Raymond M., 387
Wilson, Richard C., 456
Wilson, Robert L., 391
Wilson, Sheryl A., 294, 349
Wilson, Steve R., 70, 150, 254, 422
Wilson, Susan K., 341
Wilson, Wallace C., 391
Wilson, William E., 407
Wineland, Hal N., 380
Winetrout, Lee G., 388
Wingerd, Buford D., 392
Wingfield, Kenneth R., 433
Winkelman, Marie L., 352
Winqvist, John C., 180
Winslow, Carol A., 359
Winters, Frances E., 361
Wirak, Susan W., 325
Wirth, James M., 387
Wirtz, Michael D., 467
Wise, John A., 106
Wise, Kenneth R., 393
Wise, Nancy M., 341
Wishart, Karen, 467
Wishart, William K., 150, 388
Wiss, Donna L., 467
Wisser, Glenn L., 385
Witham, Kathleen J., 318
Wittkopf, Jane S., 103
Wolcott, Phyllis L., 150, 310
Wolf, Lorna, 318
Wolf, Nanci L., 320
Wolfe, Jay V., 456
Wolfe, William B., 52, 369
Wollenberg, Kenneth R., 456
Wollander, Jon R., 74
Wolsborn, Robert O., 109, 264, 445
Wong, Adeline A., 357
Wong, Betsy J., 150, 356
Wong, Kenneth W., 467
Wong, Myrna O., 92, 96, 150, 316
Wong, Roger W., 401
Wond, Roland T. F., 57, 92, 151, 449
Wong, Theodore Y., 92, 151, 467
Wood, Candy, 467
Wood, David C., 119, 378
Wood, Dennis H., 53, 200, 427
Wood, George L., 365
Wood, James C., 90, 150, 408
Wood, James G., 385
Wood, John H., 391
Wood, Lee E., 63
Wood, Nancy C., 334
Wood, Sharon A., 342
Wood, William R., 52, 53, 369, 393
Wood, William R., 393
Wood, William T., 439
Woodard, Ernest S., 81, 151, 467
Woodford, Gene M., 151
Woodley, Joan I., 151, 308
Woodruff, Rodger K., 151, 440
Woodry, Judy R., 115, 151, 324
Woods, Janice M., 320
Woods, Kenneth L., 447
Woods, Paul, 467
Woods, Suzanne, 329
Woodside, Jeffrey R., 109
Woodside, Michael K., 447
Woodworth, Keith H., 454
Woodworth, Warren J., 223, 373
Wooldridge, Kent L., 102
Woolfolk, Alice R., 343
Woolley, Bonnie L., 313
Woolsey, Bonnie J., 329
Wooster, John H., 88, 293, 385
Worchester, John S., 409
Worley, Eldon L., 71
Worral, Patricia L., 151, 364
Worthing, Leigh J., 107
Worthington, K. M., 333
Wortman, Eldon G., 389
Wright, Barbara J., 305
Wright, David J., 104

Wright, Gary R., 63, 151, 164, 370
Wright, Jane E., 349
Wright, Joyce, 151, 297
Wright, Jeffrey L., 151, 467
Wright, Linda L., 315
Wright, Marcia A., 67, 151
Wright, Norma J., 295, 363
Wright, Richard M., 426
Wright, Virginia M., 318
Wright, William J., 151
Wroldstad, Keith H., 384
Wullstein, Leroy H.
Wuori, James B., 467
Wurn, John D., 63, 365
Wussow, Barbara J., 347
Wyatt, Carolyn J., 349
Wyatt, Michele S., 292
Wyatt, Kathleen R., 343
Wyatt, Thomas R., 235, 435
Wyckoff, Charles D., 391
Wyckoff, Clifford T., 90, 441
Wyman, Jill D., 151, 326

Y

Yaden, Boyd, 88
Yagelski, David Jr., 63
Yamada, Carolyn Y., 151, 467
Yamada, Michael S., 429
Yamami, Steven I., 119, 202, 385
Yamamoto, Carol M., 359
Yamamoto, Dale H., 119, 459
Yamamoto, May M., 347
Yamamoto, Mitsugi, 427
Yamamoto, Nora N., 92, 318
Yamamoto, Sadami, 92, 151, 316
Yamamoto, Roy L., 453
Yamasaki, Morton M., 92, 151, 451
Yamashita, Dennis S., 379
Yankauskas, Jerry W., 151, 467
Yarborough, Bruce N., 101, 106, 390
Yasutome, Kenneth K., 427
Yaw, Charles S., 385
Yeater, Marcia E., 318
Yerian, Richard T., 409
Yerkes, Roger A., 70, 151, 425
Yoakley, Julianne, 89, 303
Yockey, Eunice K., 103, 172, 327
Yocum, William B., 467
Yoder, Joanne E., 347
Yoder, Sandra L., 320
Yoneyama, Ruth M., 350
York, James W., 264, 442
York, Karen S., 341
York, Thomas W. Jr., 385
York, Victor J. Jr., 74
Yoshida, Karen S., 359, 467
Yoshimoto, Stanley H., 53
You, Clifford C. O., 102
Young, Alexander K. M., 429
Young, Carolyn A., 307
Young, Gerry A., 70, 106, 151, 424
Young, Janet M., 151, 338
Young, Katherine A., 321
Young, Nancy, 352
Young, Russell A., 73, 151, 467
Young, Shirley J., 311
Young, Tamara K., 339
Young, Virgil R. III, 75, 151, 410
Young, Wendell M., 381
Young, William G., 151, 365
Youngquist, Michael, 151, 222, 374
Youtan, Roberta, 317
Yraguen, Mary, 307
Yundt, Elizabeth L., 89, 103, 116, 329
Yuen, Wilfred W., 450
Yunker, Richard A., 467

Z

Zacher, Rosalie V., 345
Zachor, H. James Jr., 413
Zahar, Erma J., 318
Zahary, Robert G., 62, 467
Zahradnik, Dolores L., 359
Zalaha, John W., 151, 420
Zamora, Benjamin A., 112
Zeiler, Ronald L., 104, 106
Zertanna, Nancy L., 333
Zielech, Gail J., 321
Zielinski, Lorna M., 151, 336
Zielinski, Marilyn J., 361
Ziemer, Robert V., 467
Zillman, William L., 105, 106, 383
Zimmer, George F., 107, 405
Zimmerman, Eugene, 394
Zimmerman, Ivan H. Jr., 371
Zimmerman, Mary A., 297, 313
Zodtner, Peter J., 437
Zumwalt, David F., 417
Zurcher, Tom D., 369
Zurcher, Peter J., 413
Zweifel, Sandra L., 322





