

duh

Student Body

OREGON
AGRICULTURAL COLLEGE
DEC 23 1925
LIBRARY

OREGON
AGRICULTURAL COLLEGE
LIBRARY

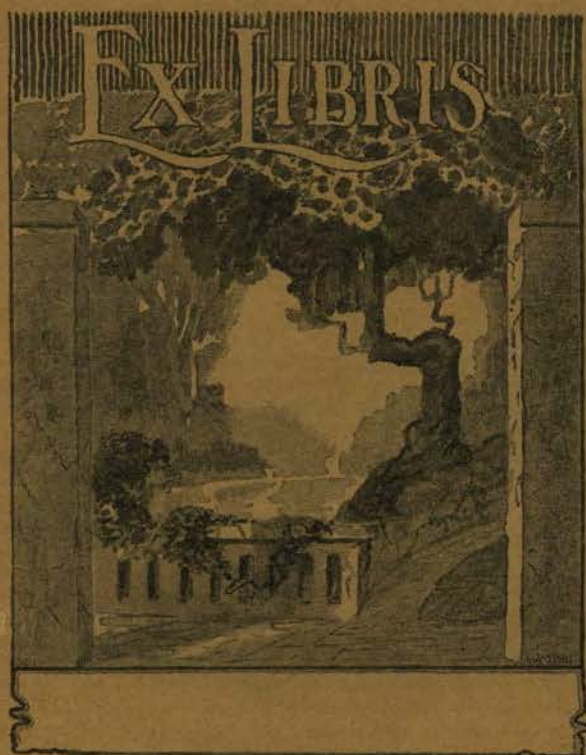

PRINTED BY
JAMES, KERNS
AND ABBOTT
COMPANY
PORTLAND

desh



TO MIRROR faithfully the life of
O. A. C.—its work and its play,
its physical beauty and its serious
endeavor—is our aim in presenting
this book. To those now on the
campus, may it prove in years to
come a happy reminder of their
college days, and to the people of
the state a vivid and truthful re-
port of the progress of their state
college in the year 1923-24

THE STAFF

LD4348

A4

vi. 18

R

1925

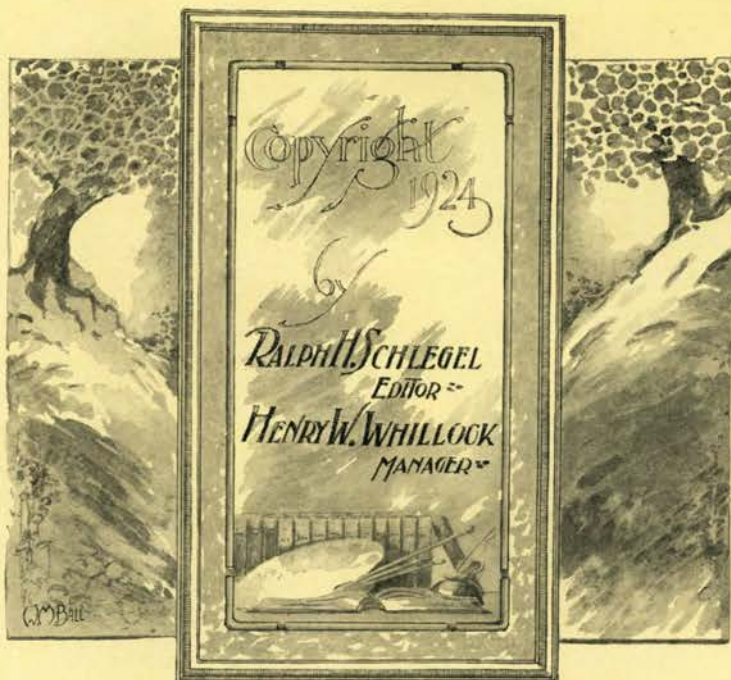

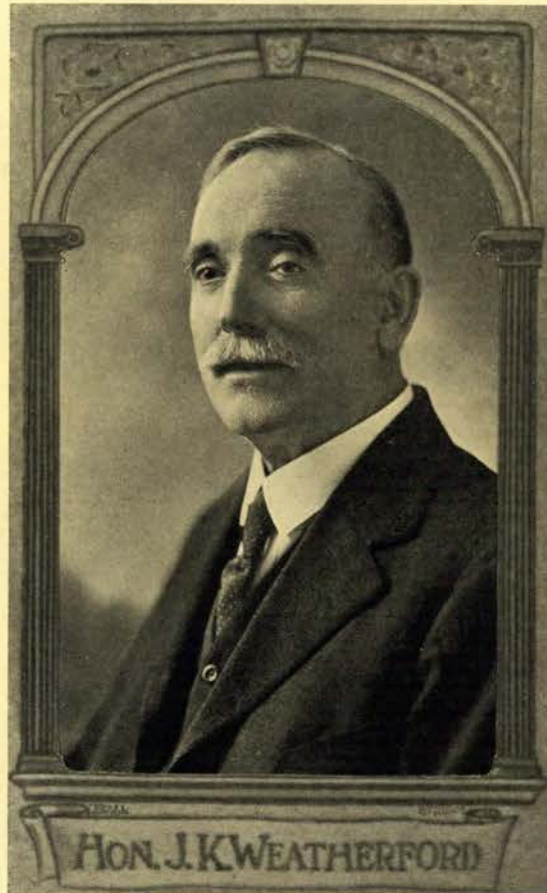

Dedication

TO JUDGE J. K. WEATHERFORD,
president of the board of regents
for twenty-four years, in appreciation
of his unselfish devotion to the up-
building of a greater O. A. C., the 1925
Beaver is gratefully dedicated.

Table of Contents

- I INDUSTRIAL OREGON
- II ADMINISTRATION
- III STUDENT BODY
- IV VANITY FAIR
- V COLLEGE YEAR
- VI ATHLETICS
- VII ORGANIZATIONS
- VII SATIRE
- IX ADVERTISERS
- X INDEX

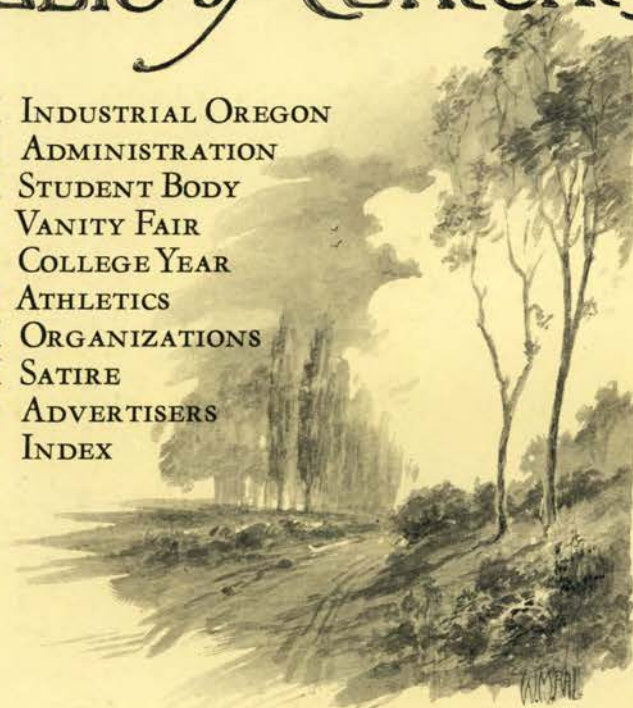



The Birches

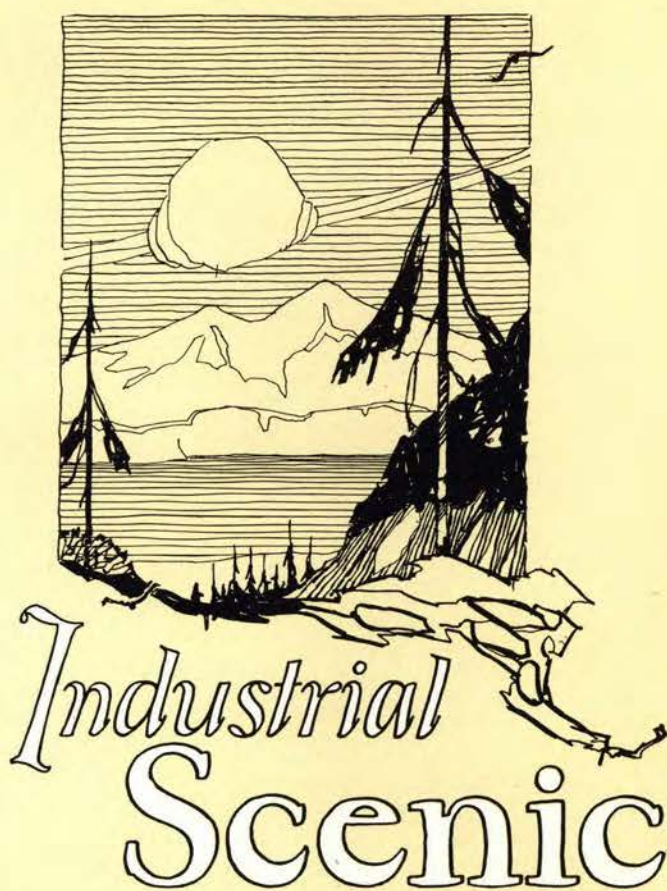

Industrial Scenic



*Like two cathedral towers these stately pines
uplift their fretted summits tipped with
cones,
The arch beneath them is not built with stone
Not art but nature carved these lovely lines
and made the graceful arabesque of vine.*

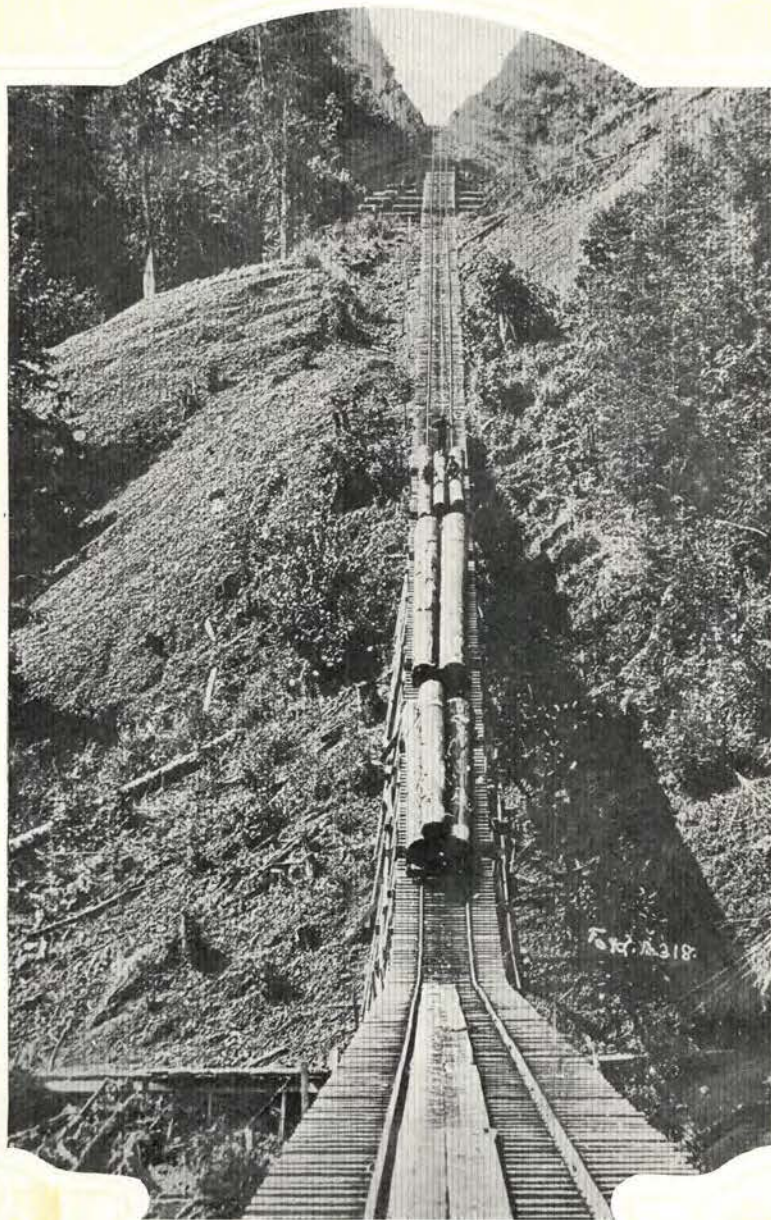

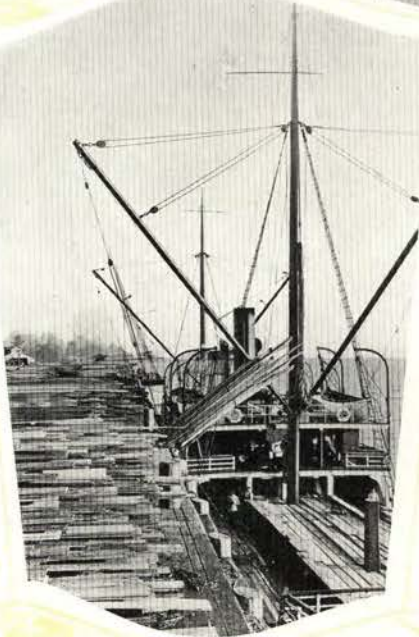
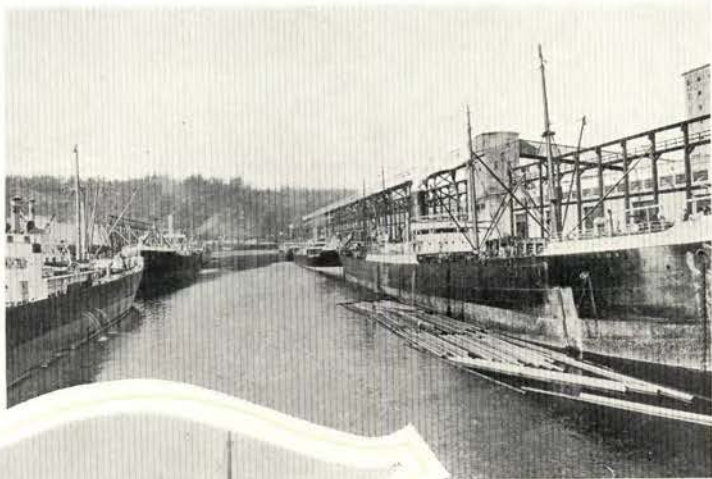

*There's not a ship that sails the ocean
But every climate, every soil,
Must bring its tribute, great or small
And help to build the wooden wall.*

—LONGFELLOW.





*On your left, the sheep cropping
The slant grass and daisies pale
And fine apple-trees stand dropping
Separate shadows toward the vale.*

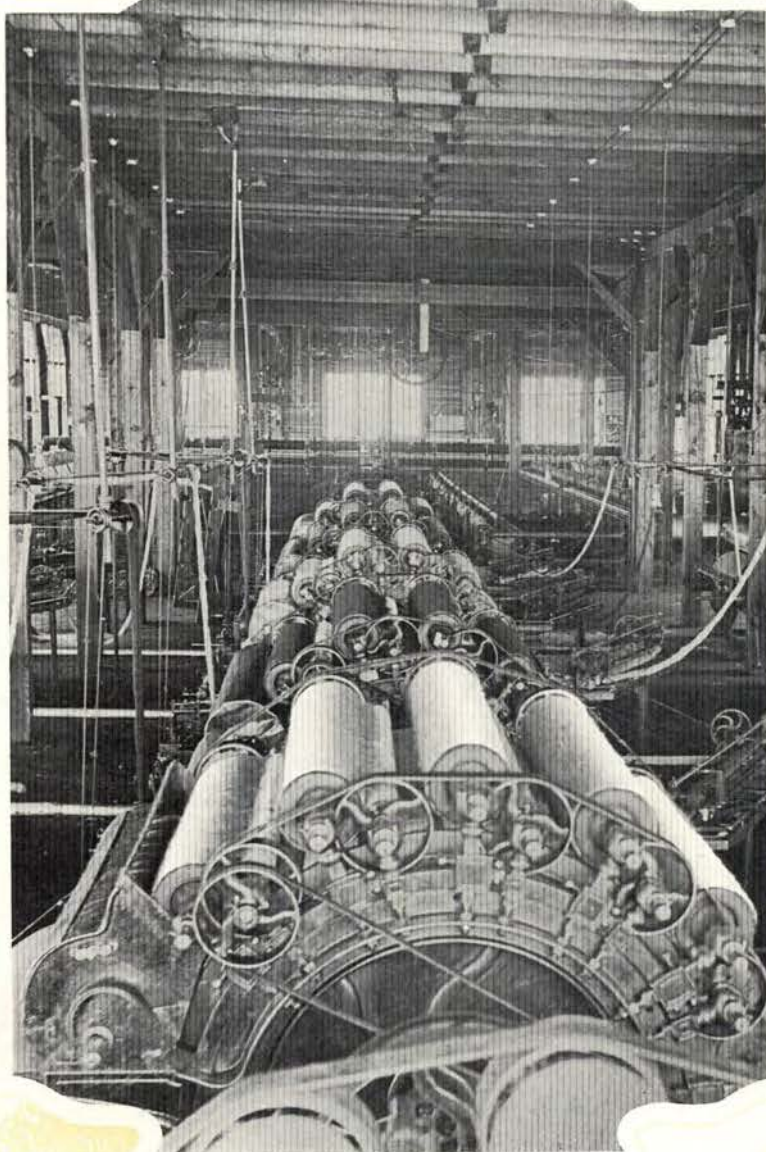



*There will drop our lines and gather
Old ocean's treasures in
Where'er the mottled mackerel
Turns up a steel dark fin
The seas are field of harvest
Its scaly tribes our grain
We'll reap them in.*

—WHITTIER.

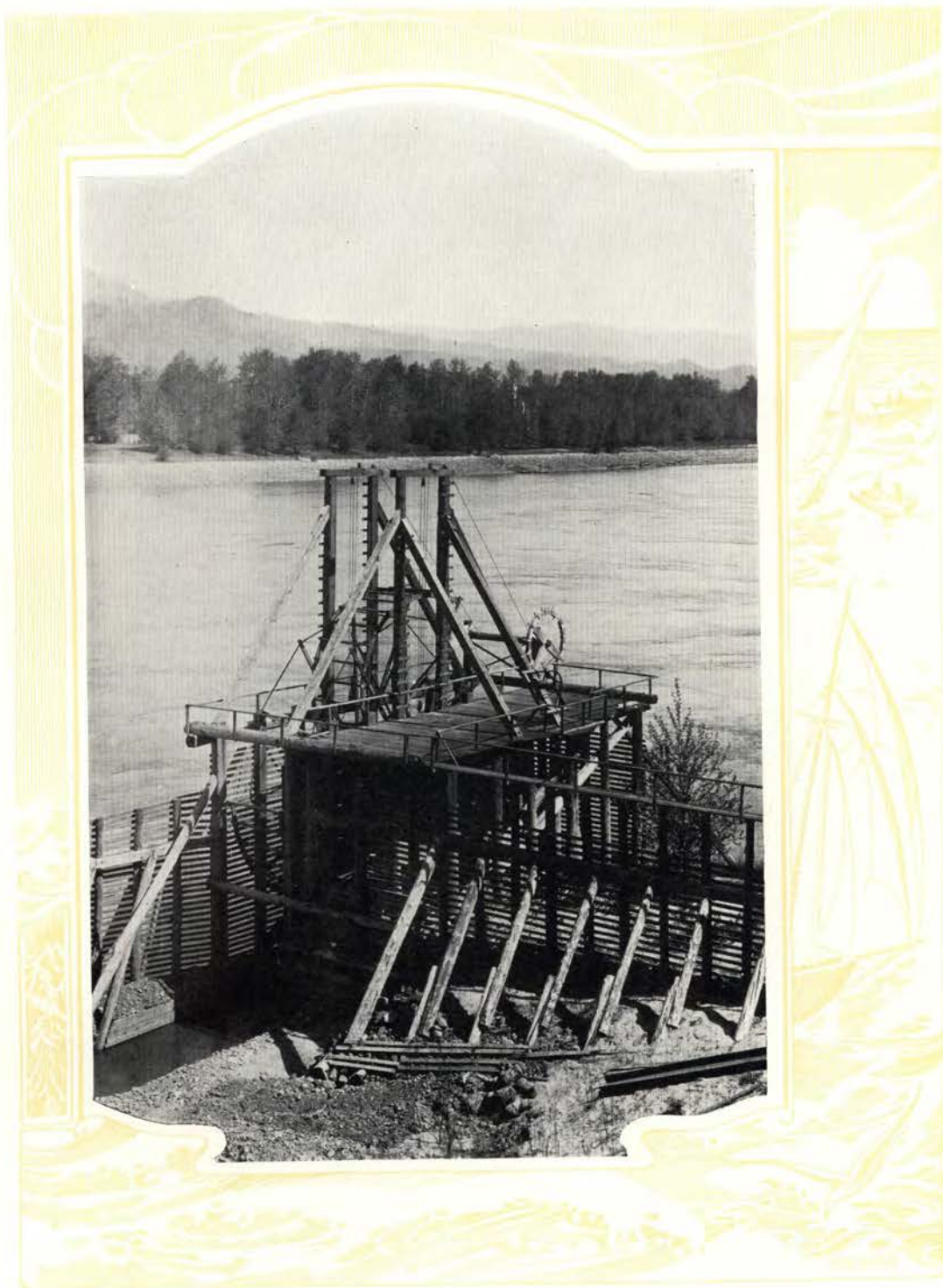

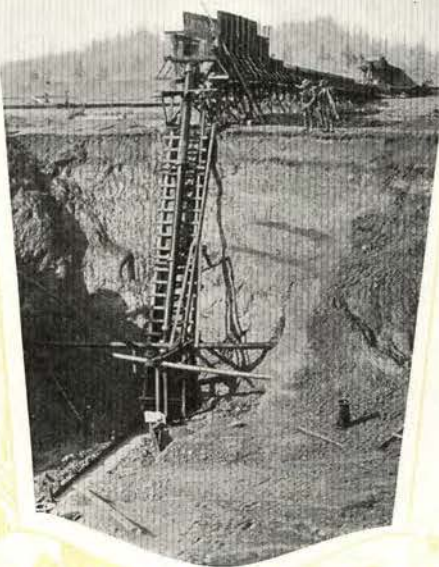

*Down mid tangled roots of things
That coil about the central fire
I seek for that which giveth wings
To stoop not soar to my desire.*

—J. R. LOWELL.



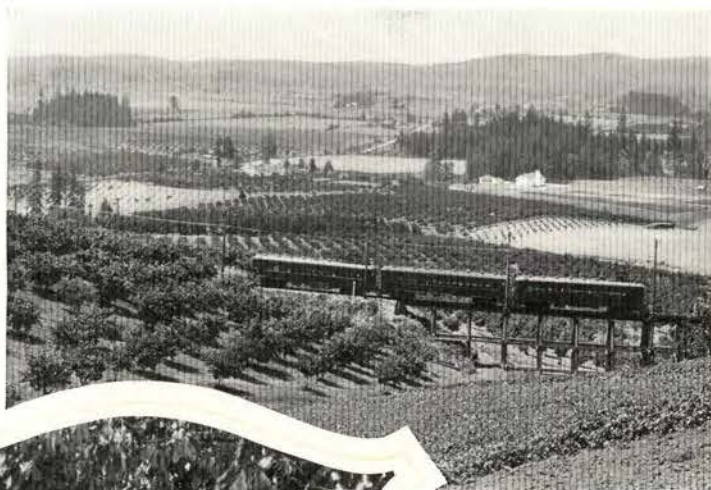

*Higher than that wall a circling row,
Of goodliest trees, loaden with
Blossoms, and fruits at once of golden hue
Appeared with enamel'd colors mixed.*

—MILTON.

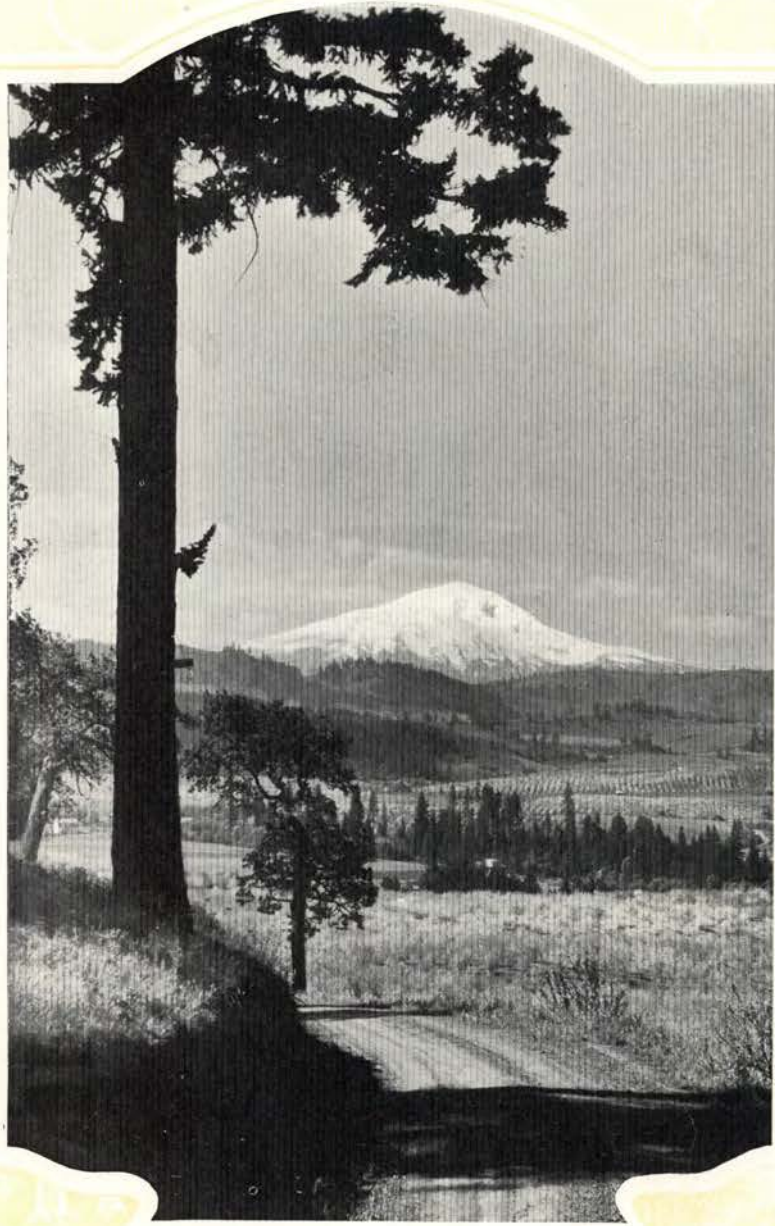

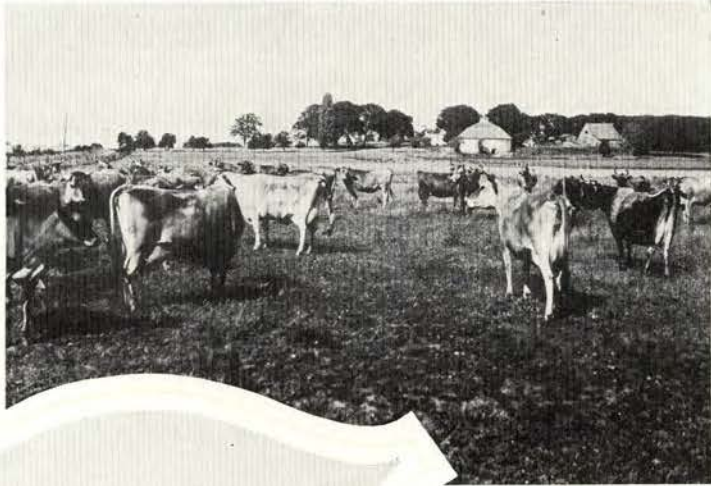

*The curfew tolls the knell of parting day
The lowing herd wind slowly o'er the lea
The ploughman homeward plods his weary way
And leaves the world to darkness and to me.*

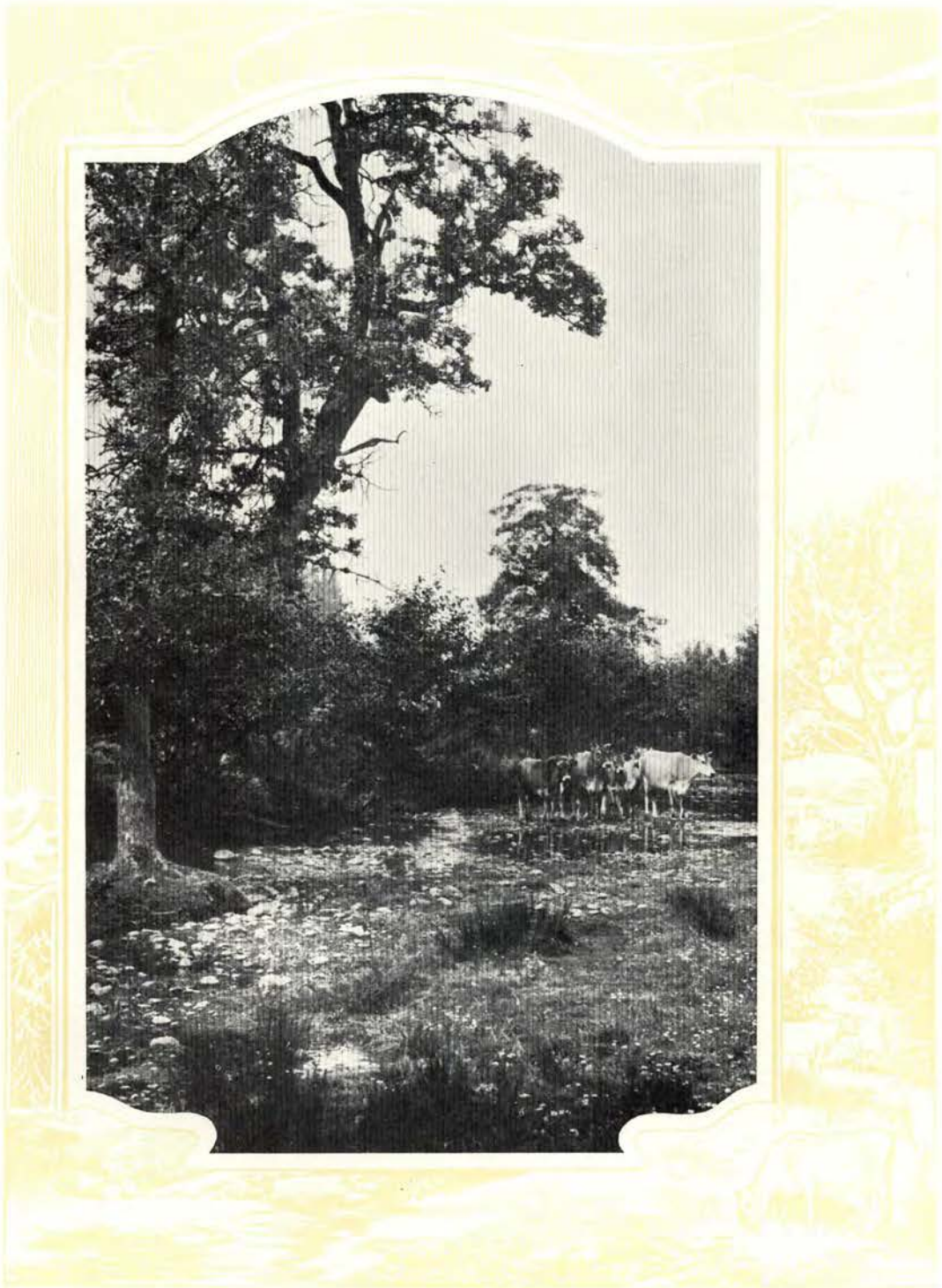

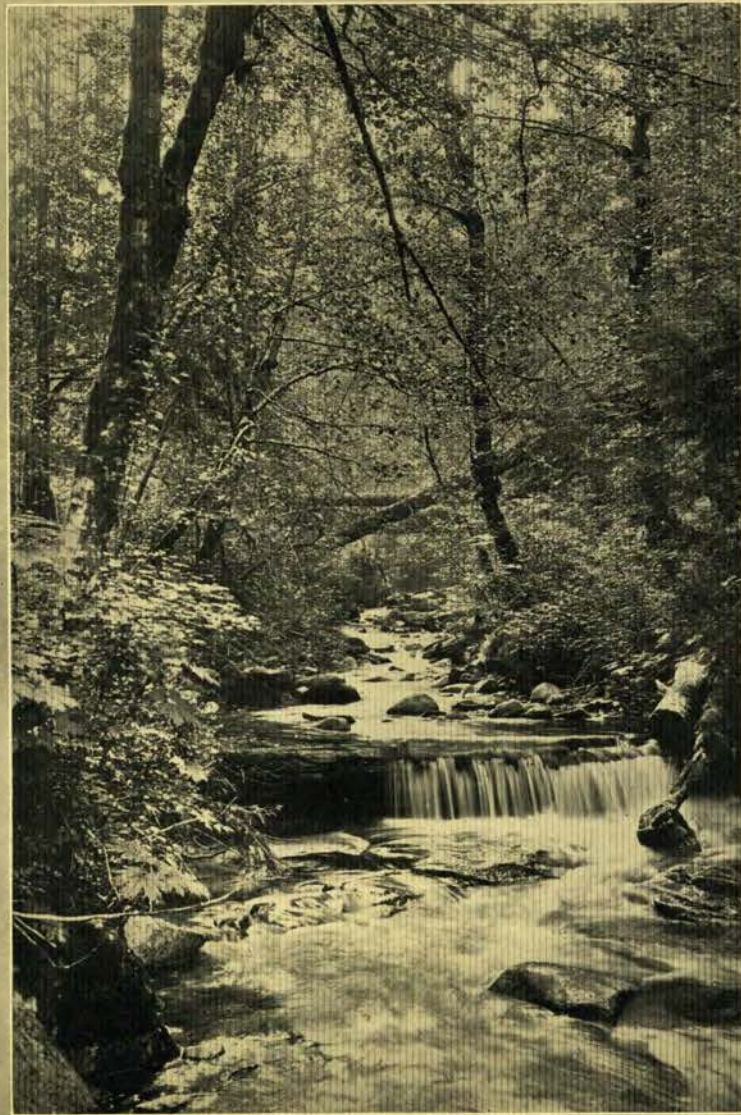

Cripple Creek



Library Lamp-post

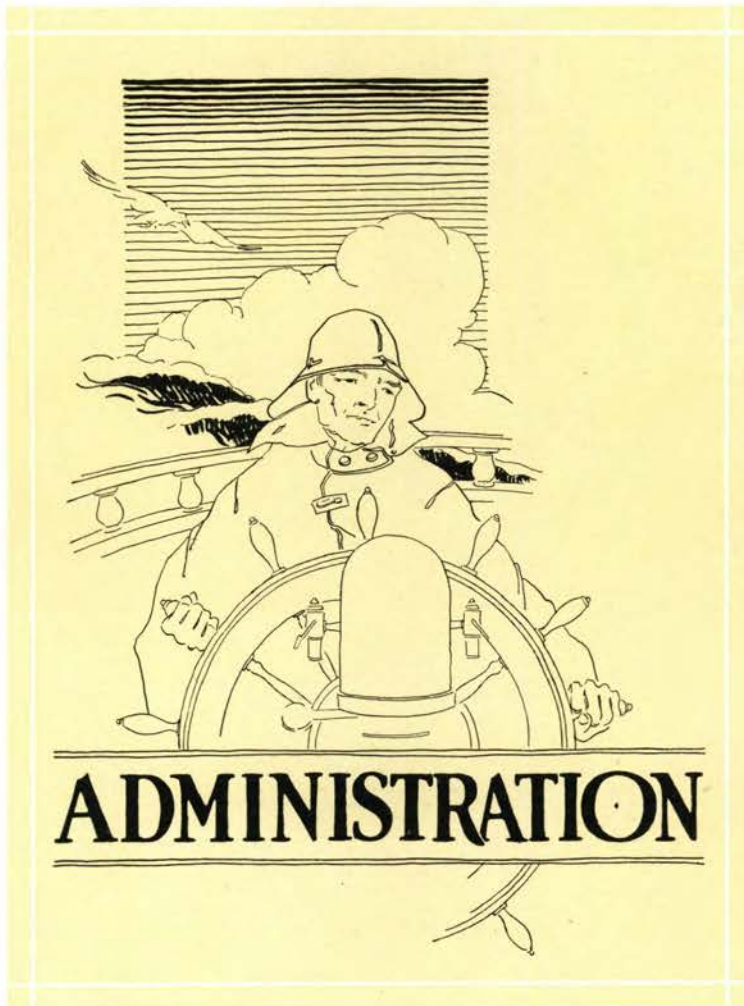

Administration



Kozer Churchill Pierce Bailey Spence
Woodcock Weatherford Cornwall Aldrich
Hawley Crawford Myers

Board of Regents

Ex-officio Members

HON. WALTER M. PIERCE, GovernorSalem
HON. SAM A. KOZER, Secretary of StateSalem
HON. J. A. CHURCHILL, Superintendent of Public Instruction .Salem
HON. GEORGE A. PALMITER, Master of State GrangeHood River

Appointed by the Governor

HON. J. K. WEATHERFORD, *President*Albany
HON. JEFFERSON MYERS, *Secretary*Portland
HON. B. F. IRVINE, *Treasurer*Portland
HON. M. S. WOODCOCKCorvallis
HON. HARRY BAILEYLakeview
HON. GEORGE M. CORNWALLPortland
HON. T. H. CRAWFORDLa Grande
HON. E. B. ALDRICHPendleton

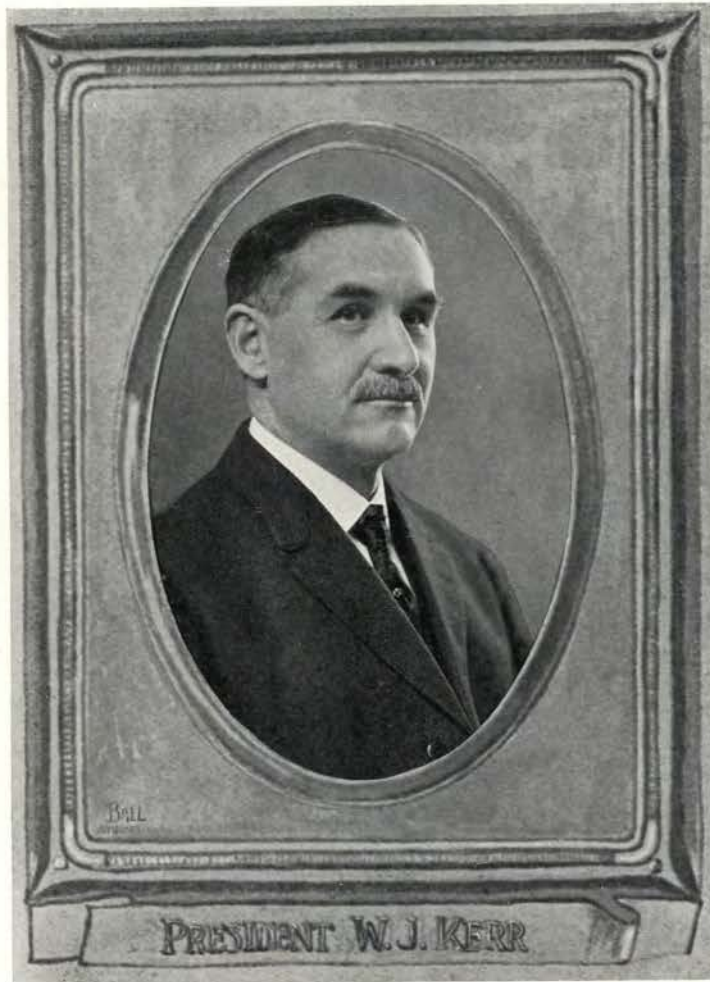

WILLIAM JASPER KERR, D. SC., LL. D.
President

OUR PRESIDENT, identified with the College in the thoughts and confidence of the people, and the love and loyalty of the students. The supremacy of the institution is due primarily to his effectual idealism, which sees both the distant peak and the trail leading to it.



Jensen

Reed

Lewis

Livingston

Lemon

Duffy

Administration

Administrative Departments

EDWARD M. DUFFY	Business Manager
WILLIAM A. JENSEN	Executive Secretary
ERWIN B. LEMON	Registrar
LUCY M. LEWIS	Librarian
EDITH M. LIVINGSTON	Associate Dean of Women
EDWIN T. REED	College Editor

IN ACCORDANCE with Acts of Congress under which it is maintained, the Oregon State Agricultural College provides a liberal, thorough and practical education. It is organized into three divisions that characterize the work of the land grant colleges throughout the country, namely; resident instruction, experiment station and extension service. For the purpose of administration there is organized within the college staff under the general direction of the Board of Regents, the administrative council, the college council and various school faculties.



KATE W. JAMESON, PH. D.
Dean of Women



Cordley Jensen Covell Bexell Peavy Newton Moses Davis Smith
Ressler

Administrative Council

WILLIAM JASPER KERR, D.Sc., LL.D.,
President

ARTHUR BURTON CORDLEY, D.Sc.,
Dean of the School of Agriculture

GRANT ADELBERT COVELL, M.E.,
Dean of the School of Engineering and Mechanic Arts; Professor of Mechanical Engineering

JOHN ANDREW BEXELL, A.M.,
Dean of the School of Commerce; Professor of Business Administration

EDWIN DEVORE RESSLER, A.M.,
Dean of the School of Vocational Education; Professor of Education

GEORGE WILCOX PEAVY, M.S.F.,
Dean of the School of Forestry

ADOLPH ZIEFLE, Ph.C., M.S.,
Dean of the School of Pharmacy

AVA BERTHA MILAM, Ph.B., A.M.,
Dean of the School of Home Economics

CHARLES EDWARD NEWTON, E.M.,
Dean of the School of Mines

M. ELLWOOD SMITH, Ph.D.,
Dean of the School of Basic Arts and Sciences; Director of the Summer Session

PAUL VESTAL MARIS, B.Sc.,
Director of the Extension Service

JAMES TERTIUS JARDINE, B.Sc.,
Director of the Experiment Station

GEORGE WILLIAMS MOSES, Colonel, U. S. A.,
Professor of Military Science and Tactics; Commandant of Cadets

WILLIAM ARTHUR JENSEN,
Executive Secretary

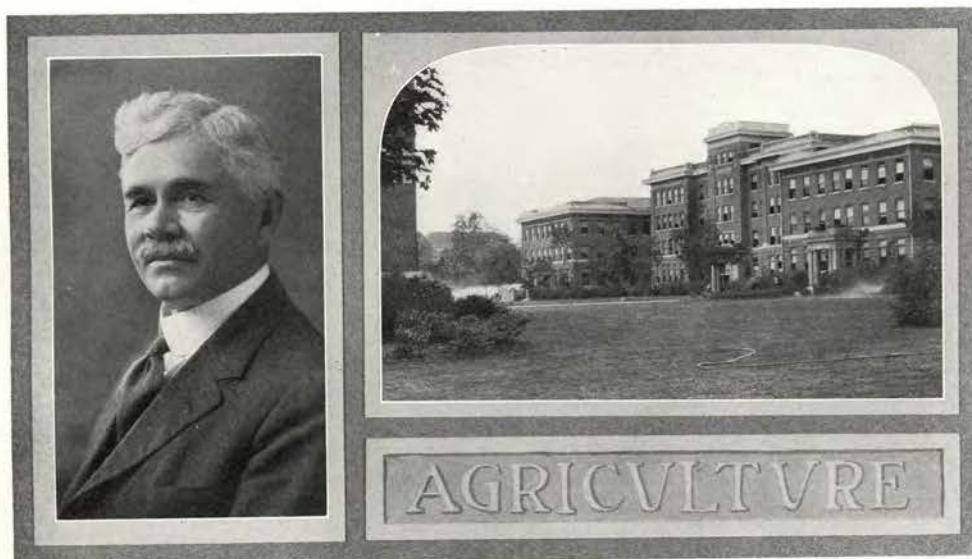

Dean Cordley

Agriculture Building

School of Agriculture

ARTHUR BURTON CORDLEY, D.Sc., Dean

Departments

ANIMAL HUSBANDRY

ERMINE LAWRENCE POTTER, M.S., Professor

DAIRY HUSBANDRY

PHILIP MARTIN BRANDT, B.Sc., A.M., Professor

FARM CROPS

GEORGE ROBERT HYSLOP, B.Sc., Professor

FARM MANAGEMENT

HENRY DESBOROUGH SCUDDER, B.Sc., Professor

FARM MECHANICS

WILLIAM JAMES GILMORE, B.Sc., Professor

HORTICULTURE

WALTER SHELDON BROWN, A.B., M.S., Professor

POULTRY HUSBANDRY

ALFRED GUNN LUNN, B.Sc., Professor

SOILS

*WILBUR LOUIS POWERS, M.S., Professor

VETERINARY MEDICINE

BENNET THOMAS SIMMS, D.V.M., Professor

*On leave of absence.

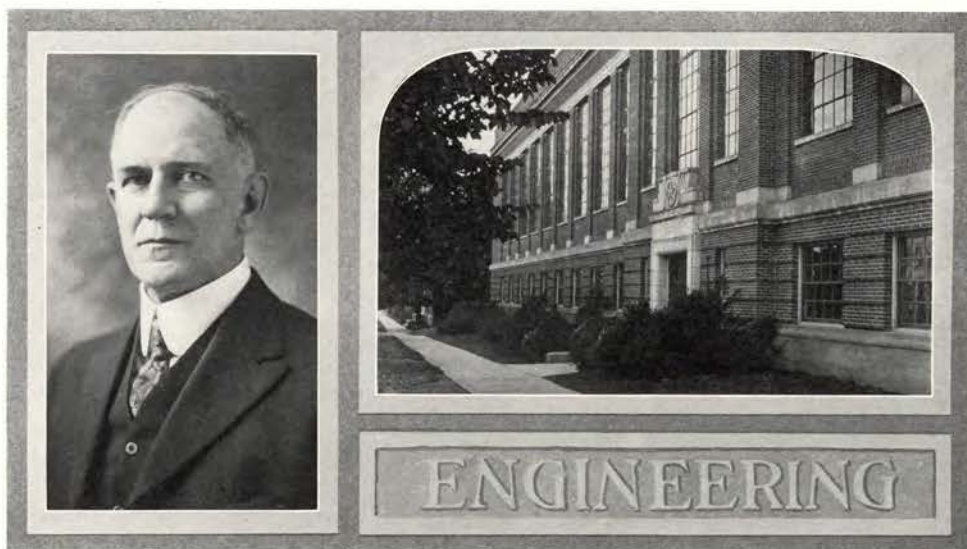

Dean Covell

Engineering Building

School of Engineering and Mechanic Arts

GRANT ADELBERT COVELL, M.E., Dean

Departments

CIVIL ENGINEERING
STUART HOBBS SIMS, B.Sc., Professor
ELECTRICAL ENGINEERING
RICHARD HAROLD DEARBORN, A.B., M.E., Professor
HIGHWAY ENGINEERING
GORDON VERNON SKELTON, C.E., Professor
HYDRAULICS AND IRRIGATION
HARRY STANLEY ROGERS, B.Sc., Professor
INDUSTRIAL ARTS
HENRY CLAY BRANDON, A.M., Professor
MECHANICAL ENGINEERING
GRANT ADELBERT COVELL, M.E., Professor
MECHANICS AND MATERIALS
SAMUEL HERMAN GRAF, M.S., Professor

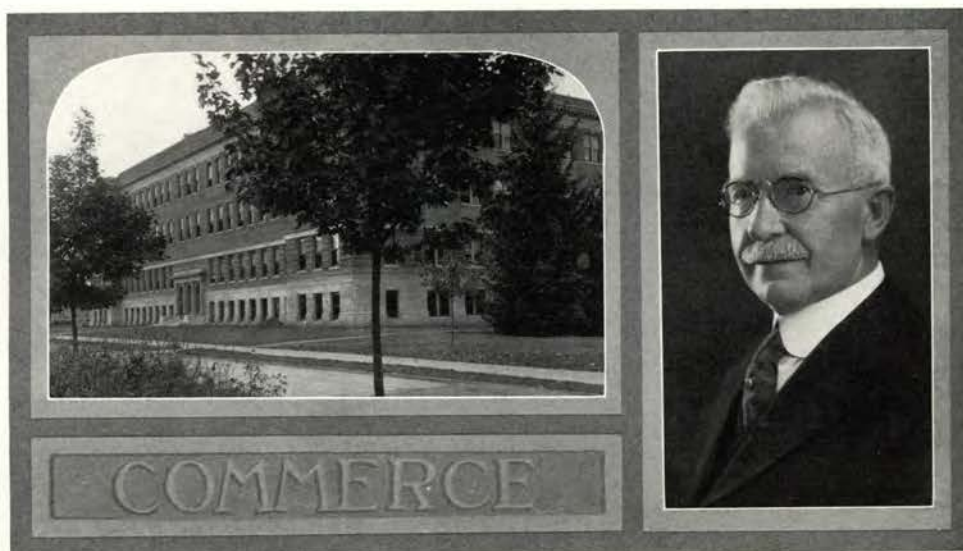

Commerce Building

Dean Bexell

School of Commerce

JOHN ANDREW BEXELL, A.M., Dean

Departments

FINANCE AND BUSINESS ADMINISTRATION

ALFRED C. SCHMITT, Ph.D., Professor

ECONOMICS AND SOCIOLOGY

HECTOR MACPHERSON, Ph.D., Professor

OFFICE TRAINING

HERBERT TOWNSEND VANCE, Professor

POLITICAL SCIENCE

ULYSSES GRANT DUBACH, Ph.D., Professor

STUDENTS in the school of Commerce have an opportunity to major in various fields, such as accounting, salesmanship, finance, banking, office training, marketing, and so on; and at the same time minor in agriculture, mining, forestry, home economics, engineering, or some other industrial field.

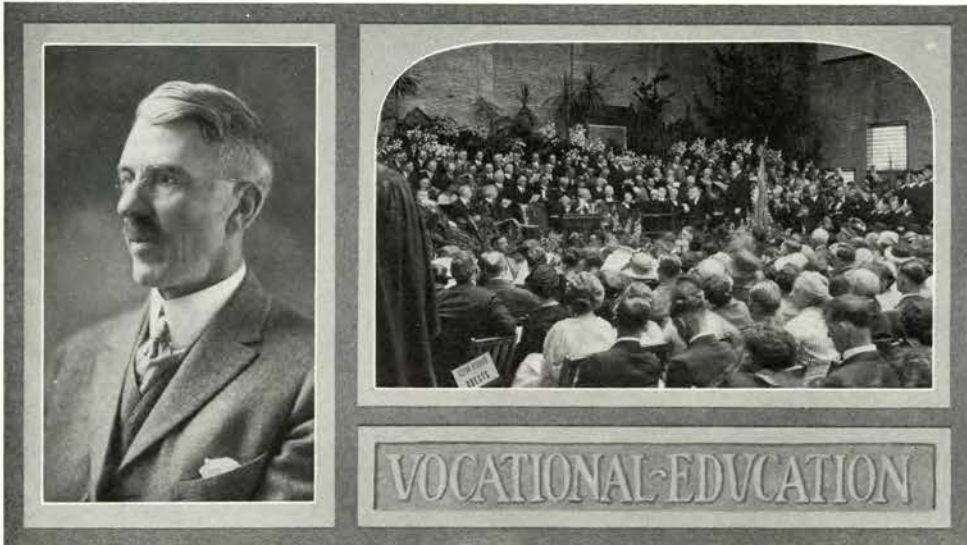

Dean Ressler

Graduating Class

School of Vocational Education

EDWIN DE VORE RESSLER, A.M., Dean

Departments

AGRICULTURAL EDUCATION

HEBER HOWARD GIBSON, A.M., Professor

COMMERCIAL EDUCATION

HERBERT TOWNSEND VANCE, Professor

EDUCATION

EDWIN DE VORE RESSLER, A.M., Professor

HOME ECONOMICS EDUCATION

(No one in charge at present. Vacancy to be filled second term.)

INDUSTRIAL EDUCATION

AMBROSE REUBEN NICHOLS, B.Sc., Assistant Professor

PSYCHOLOGY

JESSE FRANKLIN BRUMBAUGH, LL.B., A.M., Professor

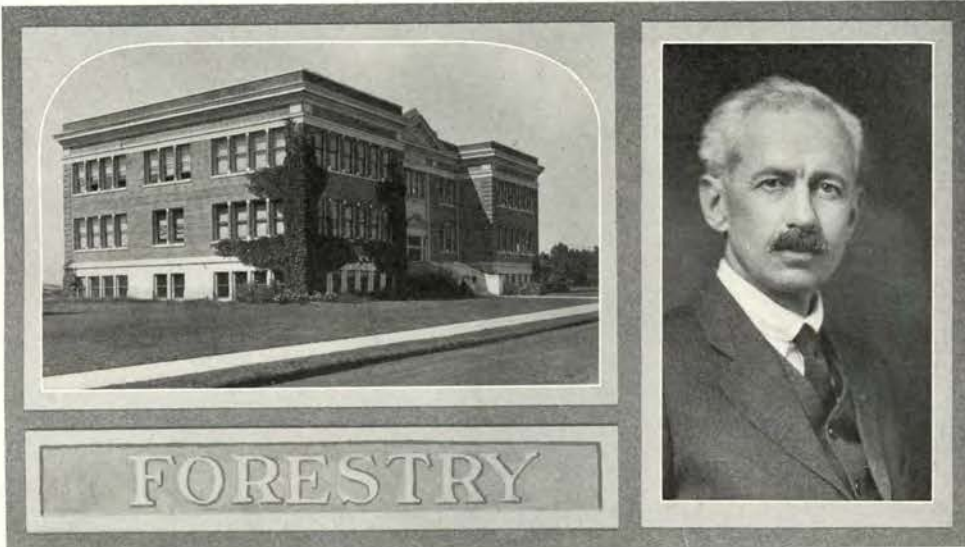

Forestry Building

Dean Peavy

School of Forestry

GEORGE WILCOX PEAVY, M.S.F., Dean

Departments

GENERAL FORESTRY

THURMAN JAMES STARKER, M.S.F., Assistant Professor

LOGGING ENGINEERING

HENRY RICHARD PATTERSON, B.Sc., Associate Professor

IN OREGON 65 per cent of the industrial payroll is met by the lumber industry. The value of timber products manufactured each year amounts to one hundred million dollars. The state has 20 per cent of all the standing timber in the United States. It is the business of the School of Forestry to serve this great industry and to aid in the best use and in the perpetuation of this great natural resource.

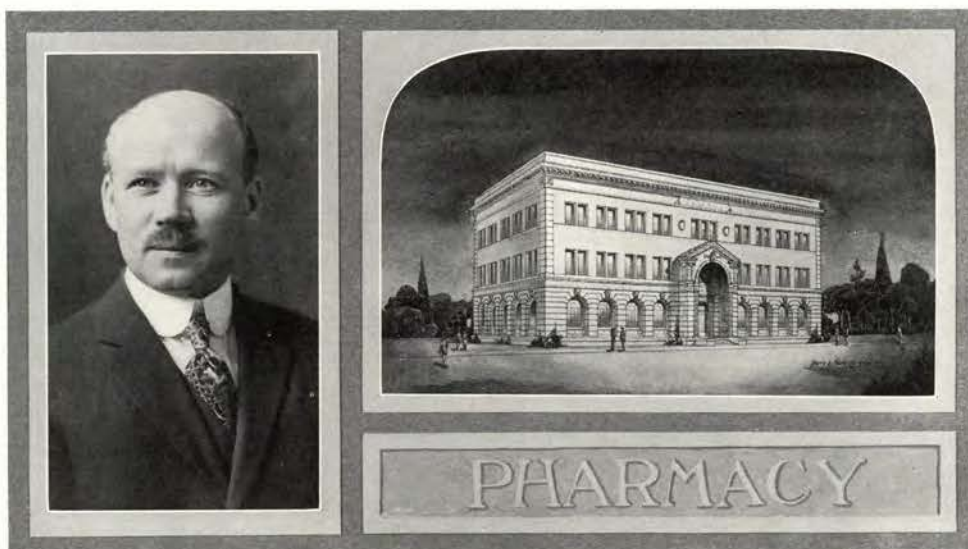

Dean Zieffe

Proposed Pharmacy Building

School of Pharmacy

ADOLPH ZIEFLE, Ph.C., M.S., Dean

THE SCHOOL OF PHARMACY has been prominent among the schools in the Northwest in raising the standards of the profession throughout the United States. Two curricula are offered, a four-year curriculum, upon the completion of which the candidate is graduated with the degree of Bachelor of Science; and a three-year curriculum, for which the degree of Pharmaceutical Chemist is conferred. More recently a third course has been added to the curricula, an accredited premedical course of three years, which course prepares a student for admission into standard medical and dental schools.

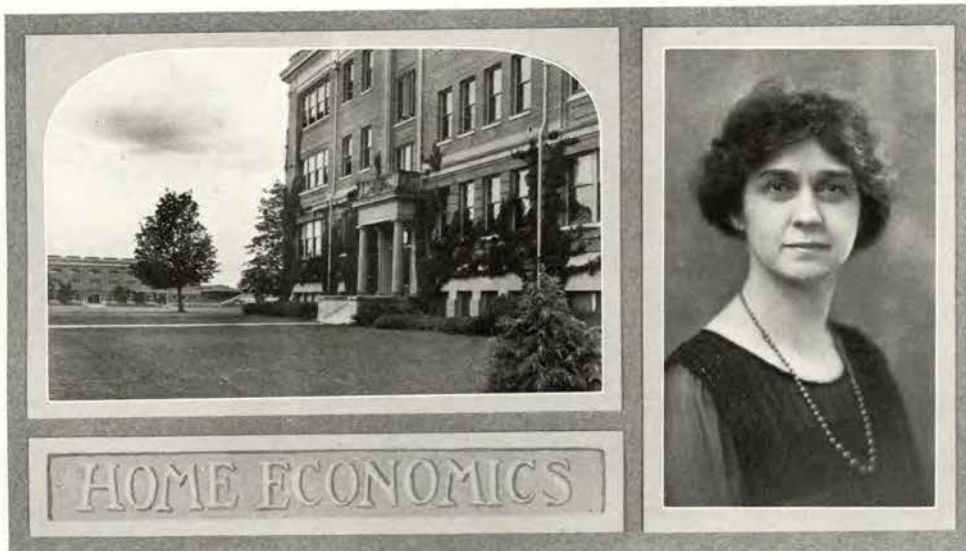

Home Economics Building

Dean Milam

School of Home Economics

*AVA BERTHA MILAM, Ph.B., A.M., Dean

Departments

HOME ECONOMICS EDUCATION

HOUSEHOLD ADMINISTRATION

ALMA GRACE JOHNSON, B.Sc., Professor

HOUSEHOLD ART

HELEN LEE DAVIS, A.B., B.Sc., Professor

HOUSEHOLD SCIENCE

JESSAMINE CHAPMAN WILLIAMS, B.Sc., M.S., Professor

INSTITUTIONAL MANAGEMENT

SIBYLLA HADWEN, Professor

*On leave of absence.

THE SCHOOL OF HOME ECONOMICS ranks third in size in the United States, and is unexcelled in the quality of the training given in its five big divisions of work—Foods and Nutrition, Textiles and Clothing, Home Management, Institutional Management, and Home Economics Education. While training for professional efficiency in many fields of work it never loses sight of its ultimate goal—the preparation of young women for successful home and community life.

Its graduates are holding important positions today in twenty-six different states and three foreign countries.



Dean Newton

Mines Building

School of Mines

CHARLES EDWARD NEWTON, E.M., Dean

MINING with its allied branches is one of the largest commercial activities in the United States. Each year our advances in civilization call for new types of mechanical equipment. The demands of the designers of these improved mechanisms call for new materials to withstand the increased strains of the different parts of the machines. It becomes the duty of the producers of metals to make them in increased quantities, in increased degrees of purity and increased strength. The students of the School of Mines are so trained that when graduated they may be of service to the mining industry, the parent of the products that enable us to have our present day conveniences.



Library Building

Dean Smith

School of Basic Arts and Sciences

M. ELLWOOD SMITH, Ph.D., Dean

Departments

ART AND RURAL ARCHITECTURE

J. LEO FAIRBANKS, Professor

BACTERIOLOGY

GODFREY VERNON COPSON, M.S., Professor

BOTANY AND PLANT PATHOLOGY

HOWARD PHILLIPS BARSS, A.B., S.M., Professor

CHEMISTRY

JOHN FULTON, M.S., Professor

ENGLISH LANGUAGE AND LITERATURE

FREDERICK BERCHTOLD, A.M., Professor

ENTOMOLOGY

LESTER LOVETT, B.Sc., Professor

HISTORY

JOHN B. HORNER, A.M., Litt.D., Professor

MATHEMATICS

CHARLES LESLIE JOHNSON, B.Sc., Professor

MODERN LANGUAGES

LOUIS BACH, A.M., Professor

PHYSICS

WILLIBALD WENIGER, Ph.D., Professor

PUBLIC SPEAKING AND DRAMATICS

CHARLES BUREN MITCHELL, A.M., Professor

ZOOLOGY AND PHYSIOLOGY

NATHAN FASTEN, Ph.D., Professor



Director Maris

Extension Service

Extension Service

PAUL VESTAL MARIS, B.Sc.,
Director of Extension Service; State Leader of County Agents

THE EXTENSION SERVICE includes the instructional work given outside the institution. In addition to lecture work, the instruction and methods used are unique in education and consist of highly developed plans of field, farm and home demonstrations. The Extension Service is actively directing its efforts toward the development of an agricultural program in Oregon based on a thorough analysis of production and marketing possibilities in this state.



Experiment Station

Director Jardine

Experiment Station

JAMES TERTIUS JARDINE, B.Sc.,
Director of the Experiment Station

RESEARCH AND EXPERIMENTATION are the main functions of the Agricultural Experiment Station. The Oregon station includes the Central station with its fields and laboratories at Corvallis and seven branch stations throughout the state located to represent the main agricultural regions.

If an improved grain, forage crop, fruit or other crop is discovered anywhere in the world the station gets samples for trial in Oregon. If a plant or animal disease, or an insect pest is giving trouble; if some kind of fruit is not producing as it should or is self-sterile; if land does not produce as it should the experiment station takes steps to solve the difficulty.

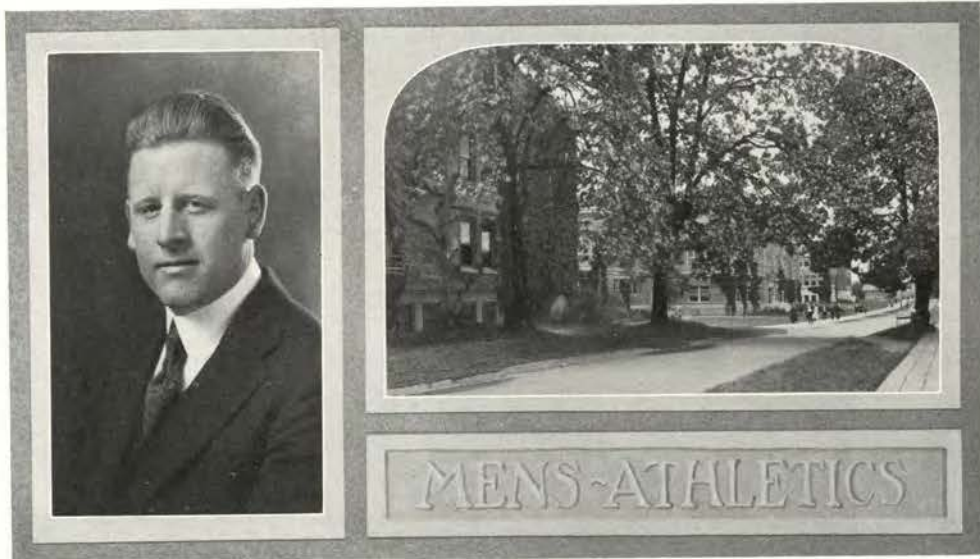

Professor Rutherford

Men's Gymnasium

Physical Education for Men

RICHARD BURR RUTHERFORD, A.B., B.P.E., Professor

PHYSICAL HEALTH determines the capacity for efficiency in carrying out the work which a student prepares for in college. For this reason Physical Education in modern educational institutions is being emphasized more and more each year.

Physical Education for men at O. A. C. is divided into two groups, Intercollegiate Athletics and the regular Physical Education work. Physical Education is divided into the following classes, individual and class instruction, intramural, corrective work, hygiene and a teacher's course in the theory of Physical Education.



Women's Gymnasium

Miss Cocks

Physical Education for Women

EDNA AGNES COCKS, A.M., Professor

"HEALTH is the greatest of all possessions." Without health, education is nil. The work in Physical Education for Women is varied according to the needs. Regular work for the normally well student, and individual exercises for students needing such. Athletics including various sports, such as Basket Ball, Volley Ball, Tennis, Base Ball, Hockey and Swimming are provided for all women students interested in this phase of Physical Education.



Colonel Moses

Armory

School of Military Science and Tactics

Colonel GEORGE WILLIAMS MOSES, U. S. A., Professor

Units

CAVALRY

Captain JOHN T. MINTON, Cavalry, United States Army. In charge of Cavalry Unit, Reserve Officers' Training Corps.

INFANTRY

Lieutenant-Colonel GEORGE H. WHITE, Infantry, United States Army. In charge of Infantry Unit, Reserve Officers' Training Corps.

ENGINEERS

First Lieutenant PATRICK HENRY TANSEY, Corps of Engineers, United States Army. In charge of Engineer Unit, Reserve Officers' Training Corps.

FIELD ARTILLERY

Major WALTER FERRELL WINTON, Field Artillery, United States Army. In charge of Field Artillery Unit, Reserve Officers' Training Corps.

MOTOR TRANSPORT

Captain LEE CARD, Quartermaster Corps, United States Army. In charge of Motor Transport Unit, Reserve Officers' Training Corps.

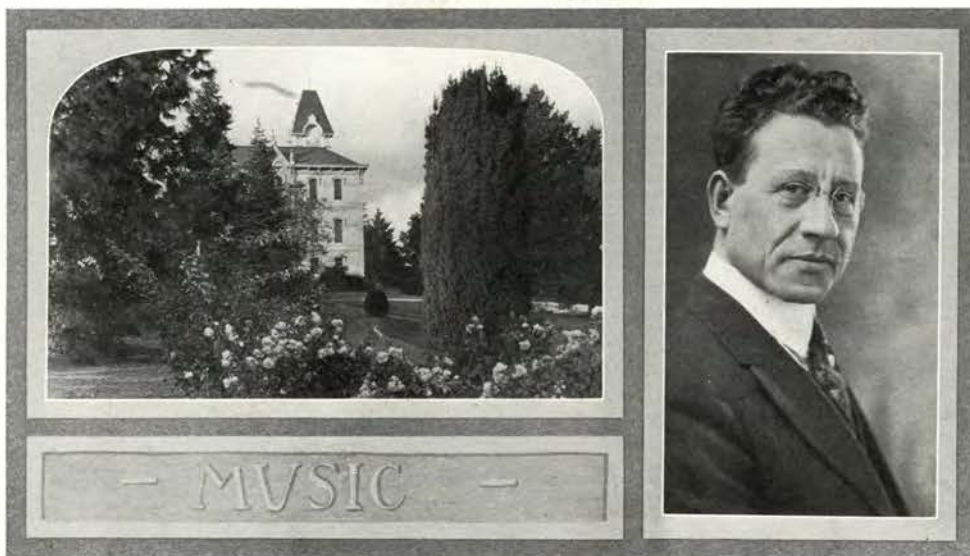

Administration Building

Professor Gaskins

School of Music

WILLIAM FREDERIC GASKINS, B.Mus., Director

THE MISSION OF THE SCHOOL OF MUSIC is to maintain the highest standard of instruction in practical musicianship combined properly with essential theoretical training. Since the founding of the School in 1908, that policy has been consistently maintained. Students and friends of the College have long realized that such musicianship is fully the equal of that to be obtained elsewhere.

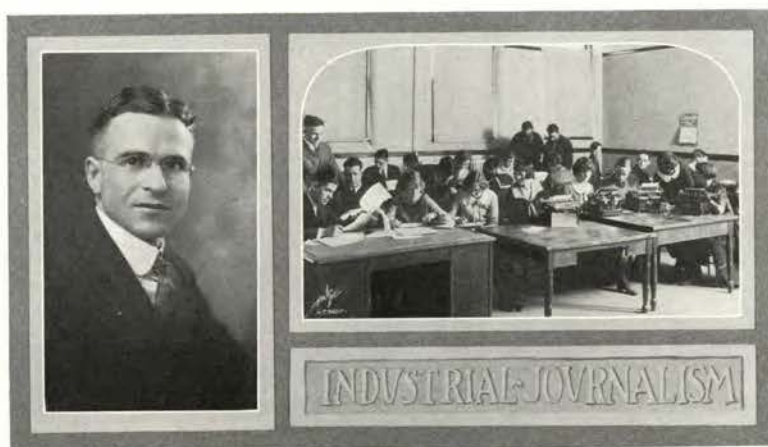

Professor Snow

Industrial Journalism

Industrial Journalism

FRANCIS LAWRENCE SNOW, Professor

THE DEPARTMENT OF INDUSTRIAL JOURNALISM, established in 1918, has grown steadily until now several hundred students, majoring in other subjects, receive practical training in preparing and editing copy for campus publications.



Science Hall

Professor Rowland

Chemical Engineering

FLOYD ELBA ROWLAND, Ph.D., Professor

THE COURSE IN CHEMICAL ENGINEERING is one of the broadest offered at O. A. C. It is not essentially a specialized course but lays the foundation for various fields of specialization.

STUDENT BODY



Student Body



PERCY LOCEY
President of the Associated Student Body of
O. A. C.



Peavy

Beatty
LewisComish
ChindgrenDavis
McDonaldSims
GradonJameson
North

Locey

Student Affairs Committee

1923-24

Dean G. W. PEAVY, *Chairman*

Prof. E. B. BEATTY
Prof. N. H. COMISH
Prof. HELEN LEE DAVIS
Prof. W. J. GILMORE
Prof. STUART H. SIMS
Dean K. W. JAMESON

PERCY P. LOCEY, *Phi Delta Theta*
HOWARD P. LEWIS, *Theta Delta Nu*
RUBEN F. CHINDGREN, *Wastina Club*
JESSIE McDONALD, *Gamma Iota*
FLORENCE GRADON, *Alpha Chi Omega*
WILLIAM E. NORTH, *Sigma Phi Sigma*

THE STUDENT AFFAIRS COMMITTEE consists of six faculty members, the Dean of Women, the president, vice-president, and secretary of the student body, the president of women's league and the chairman of the Greater O. A. C. Committee. The committee has charge of all the general affairs of the campus except finances and student discipline. All organizations come under its discipline.



Lacey

Hoy

Lewis

McCaw

Yantis

Montgomery

Wilde

Lodell

Gradon

Associated Student Body

OFFICERS

PERCY P. LOCEY.....	<i>President</i>
HOWARD P. LEWIS.....	<i>Vice-President</i>
LA VELLE YANTIS.....	<i>Second Vice-President</i>
CHRIS T. WILDE.....	<i>Third Vice-President</i>
FLORENCE GRADON.....	<i>Secretary</i>
ELVIN HOY.....	<i>Editor of Barometer</i>
DWIGHT McCAW.....	<i>Manager of Barometer</i>
BRADY MONTGOMERY.....	<i>Yell Leader</i>
C. A. LODELL.....	<i>Manager Student Activities</i>

THE ASSOCIATED STUDENT BODY of O. A. C., of which every student is a member, is a self-governing organization. Assemblies are held every other week for the purpose of acting on business, holding pep rallies, and bringing any matter of importance before the students. Officers are elected during the spring term.



Dubach

Lewis

Johnson

Yantis

Kadderly

Wilde

Reynolds

Gradon

Locey

Board of Control

FACULTY MEMBERS

DR. U. G. DUBACH

CHARLES L. JOHNSON

WALLACE KADDERLY

ALUMNI MEMBER

JAY M. REYNOLDS

STUDENT MEMBERS

PERCY LOCEY

FLORENCE GRADON

HOWARD P. LEWIS

LAVELLE YANTIS
CHRIS T. WILDE

THE CONTROL and apportionment of the finances of the Student Body and the approval of the budgets and schedules of student activities constitute the chief work of the Board of Control. The membership includes three members from the faculty, appointed by the president of the college, an alumni member elected by the alumni, and the president, secretary, and three vice-presidents of the Student Body.

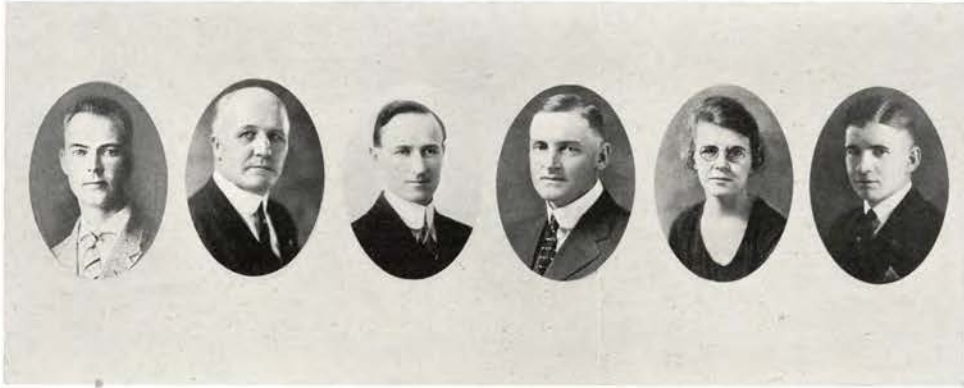

Hall, S. B.

Burnaugh, F. L.

Cupper, P. A.

Buchanan, C.

Feike, Z.

McKay, J. D.

Alumni Association

THE ALUMNI ASSOCIATION includes in its membership all graduates of O. A. C. It purposes to aid the college in every department, even assisting graduates to secure positions. The executive consists of a board of five directors and a general secretary chosen by them.

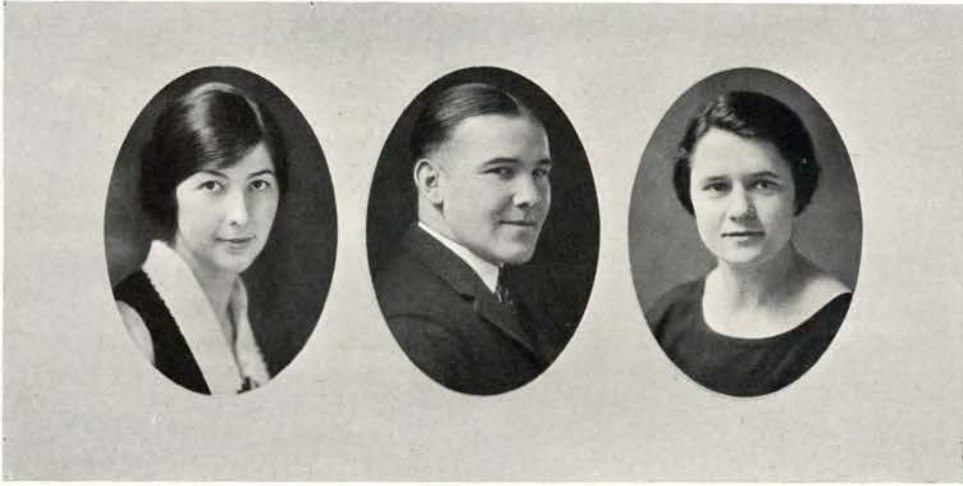

Dowsett

North

Wilson

Greater O. A. C. Committee

THE FUNCTION OF THE GREATER O. A. C. COMMITTEE is to "Boost." To do this students from every city were organized into sub-committees to entertain for and generally interest High School seniors in O. A. C. The committee also co-operated in sending the band through the state and took over full management of "Homecoming."



Comish

Ball
FarraBurkhart
HubbsHixon
Blake

Johnson

O. A. C. Co-operative Association

THE O. A. C. CO-OPERATIVE ASSOCIATION is owned and controlled by the college student body and is conducted entirely for the benefit of students. A membership fee of 50 cents entitles one to full dividends on all purchases. Management is in the hands of a board of seven directors who are elected by the members. Two faculty members act as advisors.

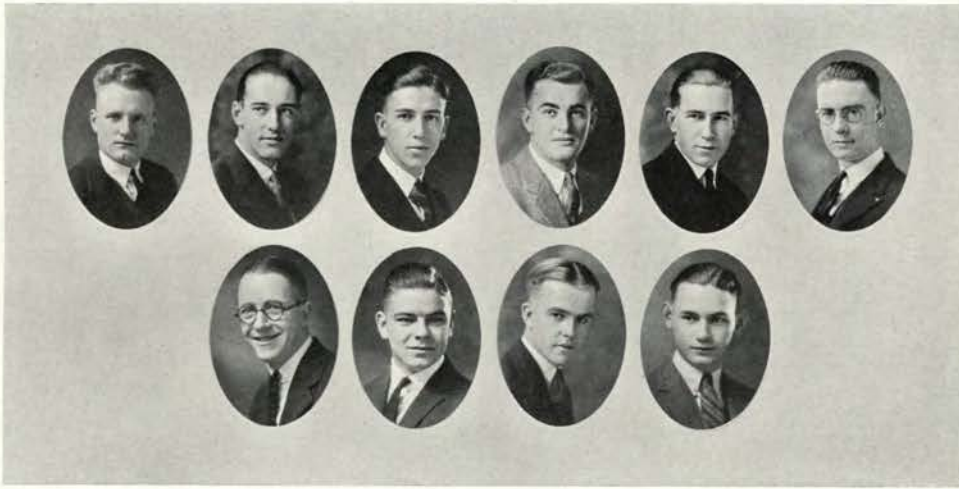

Locey

Lewis
CooperHoy
SteeleScott
KnoxClark
Sroat

Sullivan

Student Council

THE PURPOSE OF THE STUDENT COUNCIL is to enforce all regulations concerning student discipline. After a careful investigation of each case the action of the council is referred to the president of the college for approval. The men are chosen, five from the senior class, three from the junior and two from the sophomore.

The president and vice-president of the Student Body, the presidents of the senior, junior, and sophomore classes, and the editor of the *Barometer* are included in this number.

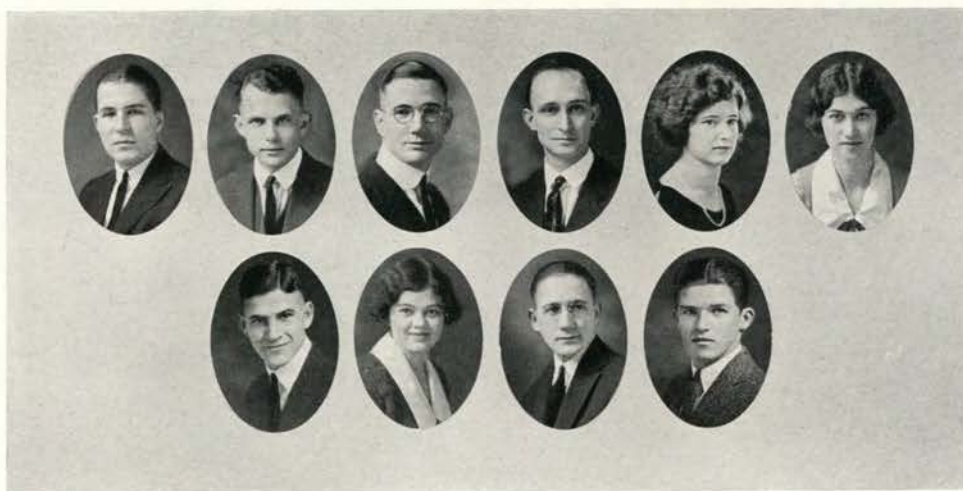

Scott

Jenner
CooperCard
JohnsonBaybrook
MatthewsClarke
Hawley

McDonald

Honor Council

HAROLD SCOTT *Chairman*

THE O. A. C. HONOR SYSTEM came into effect at the beginning of the fall term, 1923. Its purpose is, "To foster and maintain a high standard of honor among all students throughout the college." The system applies to all academic student affairs and each student is honor bound to report any violation which he observes or of which he has knowledge.

Subject to the approval of the president of the college, the Honor Council is vested with complete executive and judicial power.

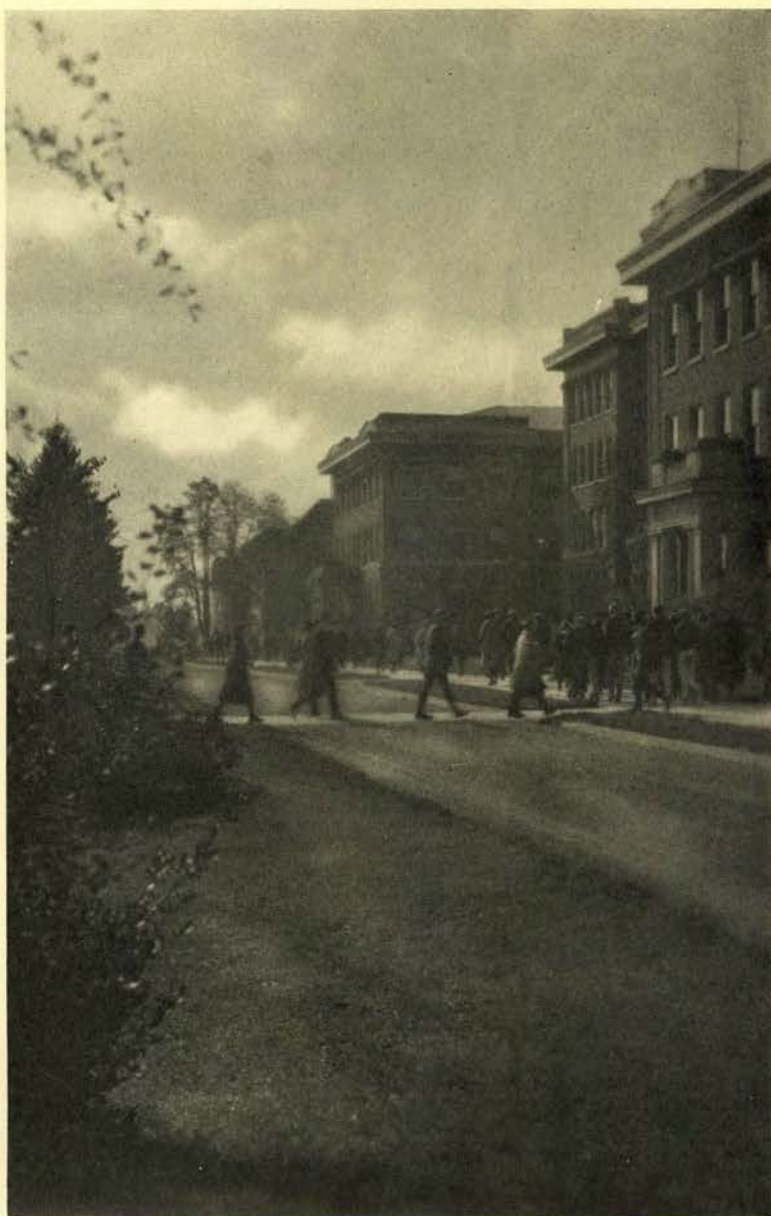

Between Classes

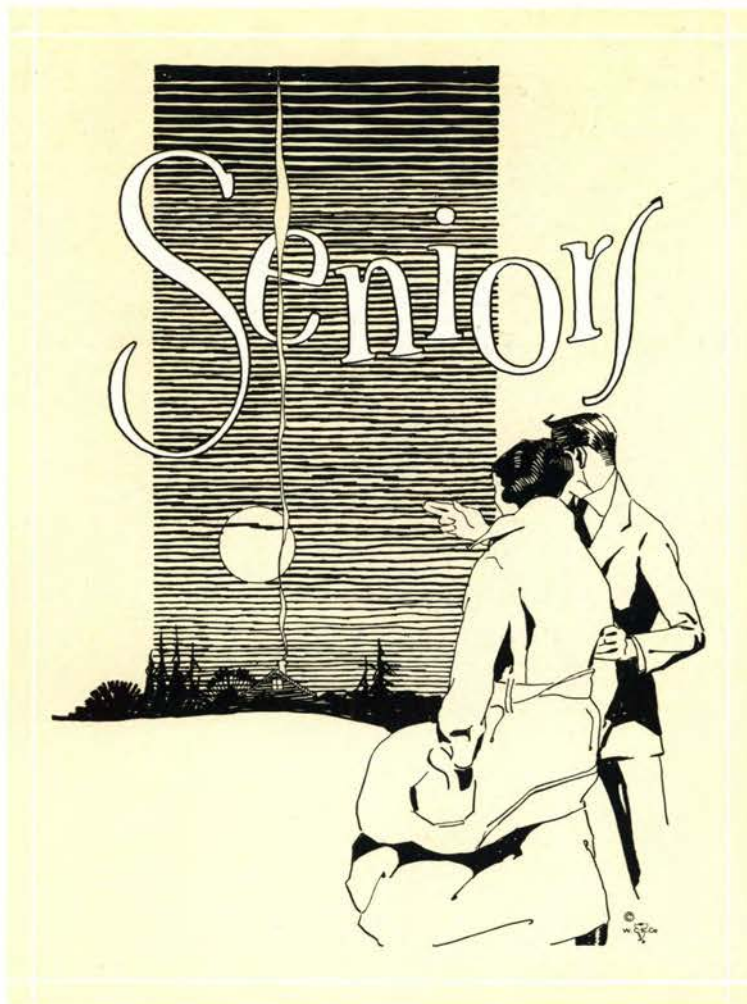

Seniors

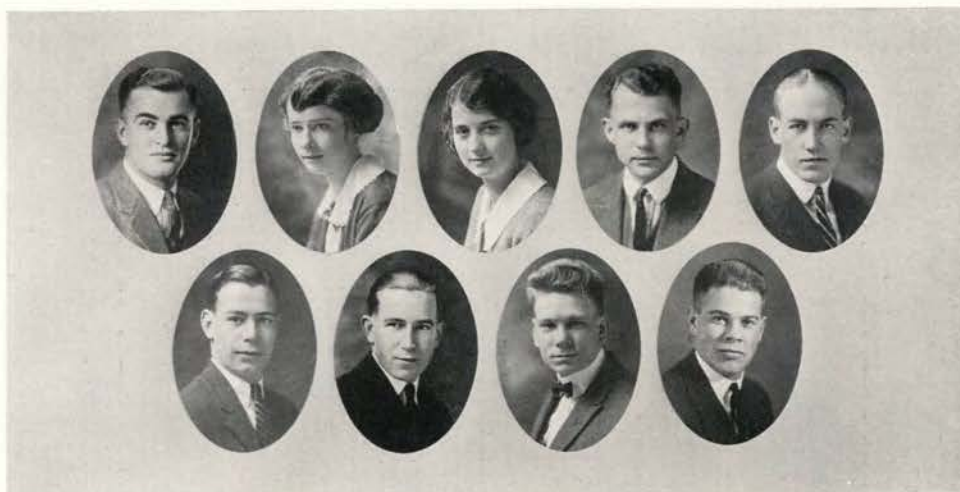

Scott Kuehn Cram Clark Stillwell Tipp Jenner Pierce Lyman

Senior Officers

MILLARD L. SCOTT	President
DOROTHY CRAM	Vice-President
BETTY STILLWELL	Secretary
GEORGE JENNER	Treasurer
MOSE LYMAN	Sergeant-at-Arms
HAPPY KUEHN	Yell Leader
WILLIAM CLARK	Student Councilman
EMIL TIPP	Forensic Manager
MAX PIERCE	Athletic Manager

Senior Committees

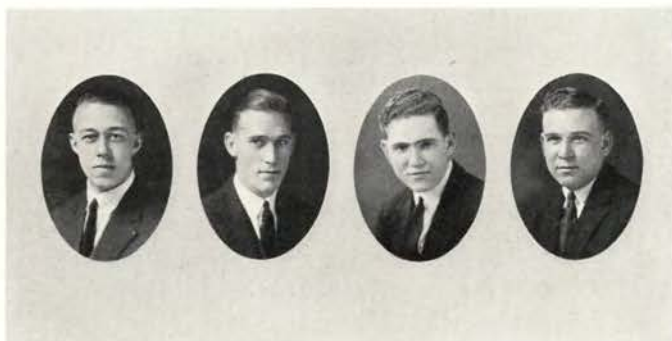

Cummins

Kenyon

Henderson

Pemberton

MEMORIAL.....CHUCK CUMMINS, *Chairman*; DOC KENYON; W. K. "Red" HENDERSON;
R. B. PEMBERTON

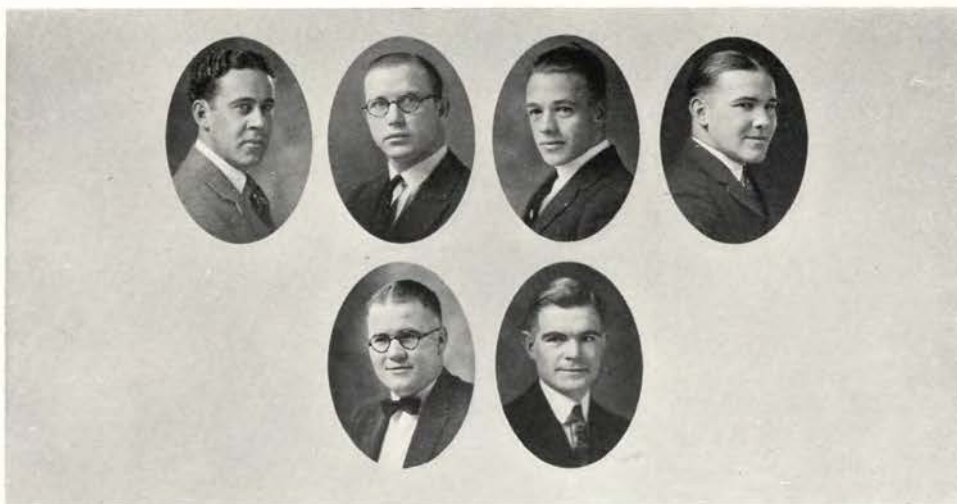

Koons

Montgomery
BinghamStearns
Perry

North

SENIOR SOCIAL....JERRY HESTON, *Chairman*; ANN McPHERSON; MAURICE F. SAWYER
TABLE TOP.....LINDLEY COONS, *Chairman*; LARRY BROWN; CHARLES COOK
HATS.....BRADY MONTGOMERY, *Chairman*; MAX PIERCE; HARRY PERRY
FINANCIAL.....RUSSELL STEARNS; JOHN HIXSON
PUBLICITY.....BILL NORTH; ELWOOD PICKERING
ANNOUNCEMENTS "JACK BINGHAM; "CEC" FULLER
BAG RUSH.....GLENN PERRY
CAP AND GOWN...HOWARD STEARNS, *Chairman*, MARJORIE JOY, ROBERT GORDON

At the Crossroads

*You to the left and I to the right,
 For the ways of men must sever—
 And it well may be for a day and a night,
 And it may well be forever.
 But whether we meet or whether we part
 (For our ways are past our knowing),
 A pledge from the heart to its fellow heart
 On the ways we all are going!*

*You to the left and I to the right,
 For the ways of men must sever—
 And it well may be for a day and a night,
 And it well may be forever.
 But whether we live or whether we die
 (For the end is past our knowing),
 Here's a frank heart and the open sky,
 Be a fair or an ill wind blows.
 Here's luck!
 In the teeth of all winds blowing.*

RICHARD HOVEY.

19 SENIORS 24



AALVIK, ROY
Mechanical Engineering Stevenson, Wash.



ABRAHAM, G. B.
Electrical Engineering Corvallis
Eta Kappa Nu, 3; Pres. 4. Fed. Eng., Vice-Pres., 4.
Sigma Tau, 3, 4.



ACKERMANN, GLENN C.
Commerce Phi Delta Theta Salem



ACKLEY, KENNETH J.
Agriculture Western Club Chapman
Oregon Countryman Staff, 3, 4; Editor 4.
Barometer Staff, 3, 4; Asst. Night Editor, 4.
Western Club, President, 3. Lincolnian Society, 4.
Poling Hall Central Council, 3. Independent Student Council, 4.
1st Lt. R. O. T. C. Hort. Club, 3, 4; Pub. Mgr., 3.
Hort Show Publicity Mgr., 4. Sigma Delta Chi Loving Cup, 3.
Oregon Countryman Assn., 3, 4; President, 4.



ALDRUP, EARL W.
Electrical Engineering Corvallis
Scabbard and Blade, 4. Lt., R. O. T. C.; Capt., 4.
Three Links Club, 3, 4.

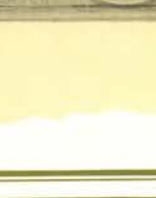

ALDRICH, HORACE BURTON
Dairy Husbandry Portland
Alpha Zeta. Rifle Team, 2, 3, 4.
Capt. Cav., R. O. T. C., 4. Dairy Club.
Dairy Cattle Judging Team, 4.



ALEXANDER, VERA
Commerce Delta Omega Chehalis



ALIAGA, JOHN DE PALACIO
Agriculture Lima, Peru



ANDERSON, LUCILLE ELLEN
Vocational Education Ellensburg, Wash.
Alpha Rho
Madrigal Club, 3.

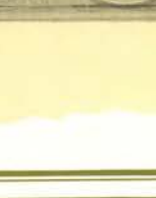

ANGIER, EDWIN
Agriculture Van Nuys, Calif.
Phi Sigma Kappa
Junior Week End, 3. Withycombe Club, 3, 4.
Junior Prom, 3. Masonic Club, 3, 4.

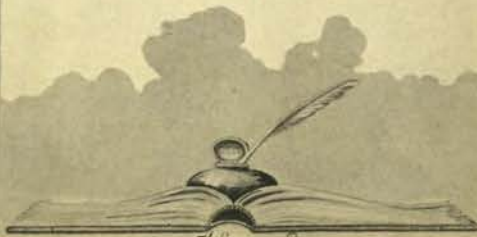















1925 SENIORS 24

- ARCHIBALD, R. W.
Civil Engineering Kappa Delta Sigma Albany
- ARMSTRONG, J. A.
Civil Engineering Alpha Pi Delta Corvallis
- AVERILL, LINN
Agriculture Corvallis
- BABCOCK, CAROLYNNE AMELIA
Commerce Alpha Chi Omega Salem
Sophomore Social Com., 2. Women's League Excc. Board, 2.
Pan Hellenic Representative, 3.
- BAGLEY, AMBRIE W.
Agriculture Salem
- BAILEY, MERLE P.
Electrical Engineering Acacia Boise, Idaho
Sec.-Treas. Idaho Club, 1. Nat. Coll. Players, 3, 4; Mgr. 4.
A. I. E. E., Pres., 4. Junior Week-end, 3; Electrician, 3.
- BALL, HAZEL
Home Economics Philton Club Fossil
- BARTHOLOMY, LESTER J.
Agriculture Acacia Drain
Pres. Achaean Club, 3, 4. Secretary Poling Hall Club, 4.
Dairy Products Judging Team, 4.
- BARTON, WALTER CLEMENT
Vocational Education Acacia Corvallis
- BARHYTE, CATHERINE
Vocational Education Xi Beta Salem
Class Baseball, 1, 2, 3, 4. Varsity Baseball, 3.
Volley Ball Squad, 2, 3. Sec. Women's Athletic Assn., 4.
Sec. Physical Education Club, 4. Sec. Delta Psi Kappa, 4.

1924 SENIORS



	<p>BAUER, MARION E. <i>Home Economics</i> <i>Gamma Phi Beta</i> <i>Corvallis</i> Madrigral Club, 3. Junior Week-end Committee, 3.</p>	
	<p>BAYBROOK, HAROLD W. <i>Agriculture</i> <i>Kappa Tau</i> <i>Linnton</i> Honor Committee. Y. M. C. A. Cabinet. Alpha Zeta.</p>	
	<p>BEATTY, M. E. <i>Mining Engineering</i> <i>Pi Kappa Alpha</i> <i>Portland</i></p>	
	<p>BEDYNEK, JOHN <i>Industrial Arts</i> <i>Corvallis</i> Orchestra, 1, 2, 3; Manager, 3. Lyceum Club, 1, 2, 3, 4; Pres., 3. Industrial Arts Club, 1, 2, 3. Newman Club, 1, 2, 3, 4; Treas., 4. McManus String Quartet, 2, 3, 4.</p>	
	<p>BEGG, ELLIS LOCKE <i>Electrical Engineering</i> <i>John Day</i></p>	
	<p>BEGG, RODERICK E. <i>Agriculture</i> <i>Beta Theta Pi</i> <i>John Day</i> Withycombe Club, 3, 4. Beaver Pep Committee, 4. Junior Vaudeville, 3. Stock Judging Team, 4. Glee Club, 2, 3, 4; Manager, 3; President, 4.</p>	
	<p>BEHRENS, AGNES MARGARET <i>Home Economics</i> <i>Acticon Club</i> <i>San Diego, Calif.</i> Class Volleyball, 1. Class Basketball, 2. Women's Council, 4. Women's Stunt Show, 4. Wom. League Legis. Council, 4. Beaver Staff, 3.</p>	
	<p>BELL, HOWARD E. <i>Electrical Engineering</i> <i>Sigma Phi Epsilon</i> <i>Gardena, Calif.</i> Pres. California Club, 2, 3. Junior Week-end Com., 3. Swimming Squad, 2, 3, 4. Beaver Staff, 3.</p>	
	<p>BENEDICT, WARREN VINCENT <i>Technical Forestry</i> <i>Hoquiam, Wash.</i> Xi Sigma Pi. Assoc. Editor Annual Cruise, 4. Vice-Pres. Forestry Club, 4.</p>	
	<p>BERGLER, HUBERT C. <i>Mining Engineering</i> <i>Portland</i></p>	





1925 SENIORS 24

BERGSVIK, LOYALTY
Commerce Theta Chi Portland

BLACKBURN, FLOSSIE MAE
Home Economics Gamma Iota Albany
Junior Vaudeville, 1. Junior Prom. Committee, 3.
Madrigal, 1, 2, 3, 4; Manager, 2; Pres., 3, 4.

BLACKWELL, EVA
Commerce Reedport
Class Basketball, 3, 4. Class Volleyball, 1, 2, 3, 4.
Class Baseball, 1, 2, 3, 4. Varsity Baseball, 1, 2.
Class Hockey, 4. Class Track, 2.
Phi Theta Kappa, 4. W. A. A., 1, 2, 3, 4.
Varsity "O", 3, 4.

BLAKE, DOROTHY
Home Economics Chi Omega Portland
Pan-Hellenic Assn., 3. Beaver Staff, 3.

BOND, MABEL
Vocational Education Snell Hall Dayton

BOOSTER, WALLACE H.
Mechanical Engineering Sigma Alpha Epsilon Woodburn
Lambda Phi Lambda, 4.

BOYLES, HEIBER LEO
Commerce Sigma Alpha Epsilon Anaconda, Mont.
Sub-chairman Junior Week-end. Class Football, 1, 2, 3, 4.
Class Basketball, 2.

BOYLE, CONRAD L.
Mines Theta Nu Phi Canyonville
Sigma Tau. Cadet Capt., R. O. T. C.

BRADBURY, AUBRA
Vocational Education Klamath Falls
Class Hockey, 2, 3. Class Basketball, 2.
Class Swimming, 2. Pres. Shepard Hall Club, 3.
Council Women's League, 4.

BRADY, JOHN M.
Commerce Ashland
Cadet Band, 2, 3, 4. Lincolnian Society, 4.
Inter-Class Debate, 4.



1924 SENIORS

BRICKER, ELIJAH E.

Electrical Engineering

Corvallis

Eta Kappa Nu, 3, 4.

Sigma Tau, 3, 4.

A. I. E. E., Sec.-Treas., 4.

Federated Engineers Club St. Pat's Board, Treas., 4.

BRIXEY, CLARA PHONNA

Home Economics

Corvallis

Down Town Girls Club, 1, 2, 3, 4.

BRIXEY, PEBBLE MARY

Home Economics

Corvallis

Down Town Girls Club, 1, 2, 3, 4.

BROWN, NATHAN

Mining Engineering

Corvallis

Sigma Tau.

Tau Kappa Epsilon

Miners Club, Pres., 4.

Capt. and Adj. Inf. Unit, 3.

BROWN, LAWRENCE S.

Agriculture

Delta Kappa

Oakland, Calif.

Soccer Squad, 2.

Junior Vaudeville, 3.

Junior Week-end Committee, 3.

Senior Table Top Committee, 4.

BRUCHER, OLGA

Home Economics

Alpha Chi Omega

Remsen, Iowa

Omicron Nu, 3, 4; Editor, 4.

Exec. Council Women's League, 4.

Beaver Staff, 3.

Pan-Hellenic, 4.

House President, 4.

BRUMBAUGH, MADELINE

Home Economics

Gamma Phi Beta

Corvallis

Orchestra, 1.

Y. W. C. A., 2d Cabinet, 2, 3.

National Collegiate Players, 4.

BUCHANAN, RUTH ELEANOR

Music

Alpha Xi Delta

Corvallis

Euterpe Club, 2, 3, 4; Pres., 4.

Madrigal Club, 2, 3, 4.

BUMP, CHESTER ALLEN

Pharmacy B. S.

Corvallis

Mandolin Club, 2, 3, 4; Pres., 4.

Pharmaceutical Assn., 2, 3, 4; Pres., 4.

BURKHART, ROBERT C.

Agriculture Dairy Husbandry

Alpha Sigma Phi

Seattle, Wash.

Class Debate, 2.

Forensic Manager Class, 3.

Vice-Pres. Dairy Club, 4.

Y. M. C. A. Cabinet, 4.

Member Co-op Store Board Directors, 4.

19 SENIORS 24

BURDON, FAYNE
Home Economics *Pi Beta Phi* *Gladstone*
 Varsity Baseball, 1. Class Baseball, 2.
 Citation, 2. Class Social Committee, 3.
 Madrigal Club, 3; 4.

CALDWELL, WILLIAM B.
Commerce *Willamette Club* *Manchester, N. H.*
 Pres. Willamette Club, 3, 4. Poling Hall Cent. Council, 2, 3, 4.
 Poling Hall House Committee Chairman, 2, 3.
 Beta Alpha Psi. Independent Student's Council, 4.

CALKINS, CLARA MAY
Home Economics *Phi Mu* *Mt. Vernon, Wash.*
 Omicron Nu, 3, 4.

CARD, HARRY J.
Agriculture *Phi Delta Theta* *White Salmon, Wash.*
 Y. M. C. A. Cabinet, 3. Y. M. C. A. President, 4.
 Forum, 3; Chancellor, 4. Alpha Zeta, 3.
 Scabbard and Blade, 3. Captain, R. O. T. C., 4.
 Hort Show Student Mgr., 4. Honor System Committee, 4.

CARPENTER, BEN W.
Commerce *Alpha Pi Delta* *Redlands, Calif.*
 Transfer U. of Redlands. Freshman Track, 1.
 Football, 1. Varsity Football, 2, 3, 4.
 Varsity Swimming, 2; Capt., 2. Varsity "O", 4.

CASE, CECILE B.
Vocational Education *Phi Iota Club* *Waterville, Wash.*

CASE, MILDRED V.
Vocational Education *Alpha Xi Delta* *Raymond, Wash.*
 Delta Psi Kappa, 3, 4. Physical Ed. Club, Pres., 4.
 Pan-Hellenic Rep., 3, 4. Y. W. C. A. Mem. Com., 3.
 Senior Baseball, 3.

CHINDGREN, RUBEN FRANKLIN
Industrial Arts *Wastina Club* *Melalla*
 Wastina Club Pres., 2. Beaver Staff, 3.
 Poling Hall, Pres., 3, 4. Pres. Ind. Student Council, 3.
 Student Affairs Committee, 4. Social Chairman Student Body, 4.

CHRISMAN, HAROLD F.
Commerce *Acacia* *Portland*
Military Science and Tactics
 Beaver Staff.
 Manager O. A. C. Directory.
 Captain, R. O. T. C.
 Manager Polo Team.
 Junior Week-end Committee.
 Manager Commerce Show 1924.
 O. A. C. Exposition Committee.

CHRISTENSEN, FRED
Engineering *Timber*



CLARK, EDWARD LESLIE
Electrical Engineering *Sigma Gamma* *Salem*
Varsity Football, 2, 3, 4. Rook Football, 1.
Vigilance Committee, 2. Varsity "O" Association, 2, 3, 4.



CLARK, EVELYN WINONA
Commerce *Delta Omega* *Corvallis*
Class Debate, 1, 2. Citation Committee, 2.
Sec. Y. W. C. A., 2. Varsity Debate, 2.
O. A. C. Advertising Com., 3. Women's Forensic Manager, 3.
Beaver Staff, 3. Delegate Women's Club Con., 3.
House President, 3, 4. Zeta Kappa Psi, 3, 4.
Sec.-Treas., 4. Phi Theta Kappa, 3, 4.



CLARK, F. W. *Hoquiam, Wash.*



CLARKE, ELTON B. *Arlington*
Mechanical Engineering
A. S. M. E., 1, 2. A. A. E., 3.
Federated Engineers, 4.



CLEAVER, HARRY MORRIS
Agriculture *Kappa Tau* *Imbler*
Alpha Zeta, 3, 4. Delegate National Convention, 4.
House President, 4. Student Grange, 3, 4.
Treasurer, 3.

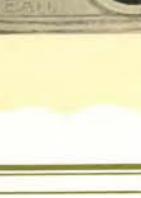

COBURN, AUSTIN P. *Corvallis*



COMPTON, MICHAEL A. *Salem*
Commerce *Alpha Sigma Phi*
Glee Club, 1, 2, 3, 4. Masonic Club Treas., 4.



CONNER, AVA GRACE
Home Economics *Delta Omega* *Corvallis*
Omicron Nu, 4.



COOK, CHARLES J., JR. *Portland*
Mechanical Engineering *Tau Delta*
Class Basketball. Class Football.
Senior Table Top Committee. Junior Week-end Committee.



COON, JAMES M. *Gooding, Idaho*
Animal Husbandry *Sigma Pi*
Greater O. A. C. Committee. Withycombe Club.
Glee Club, 2, 3. 1st Lt., R. O. T. C., 3, 4.



19

SENIORS

24



COOPER, CLARENCE E.
Mechanical Engineering *Sigma Gamma* *Portland*
R. O. T. C., Capt., 4.



COPPLE, EDGAR P.
Commerce *Gamma Nu* *Portland*
Beaver Staff, 3. O. A. C. Directory, 4.



CORDLEY, DOROTHEA
Home Economics *Gamma Phi Beta* *Corvallis*



COVELL, KENNETH A.
Mechanical Engineering *Sigma Phi Epsilon* *Corvallis*
Sigma Tau, 3, 4; Sec., 4.
A. S. M. E., Treas., 4.
Student Engineer, 3.
Lieut.-Colonel Cadets, 4.
Military Ball Committee, 3, 4.
Scabbard and Blade, 3, 4; Vice-Pres., 4.



COWGILL, T. G.
Civil Engineering *Sigma Nu* *Medford*
Lambda Phi Lambda, 3, 4; Pres., 4.
A. S. C. E., 1, 2, 3, 4; Vice-Pres., 4.
Inter-Fraternity Council, 4.



CRAMER, RAE L.
Music *Corvallis*
CRAMER, ARTHUR P.
Civil Engineering *Lambda Chi Alpha* *Grants Pass*
Band, 1, 2, 3. Sigma Tau, 4.
Greater O. A. C. Council, 4.



CRAM, DOROTHY D.
Home Economics *Kappa Alpha Theta* *Raymond, Wash.*
Class Social Committee, 2, 3. Legis. Council Wom. League, 2.
Associate Editor Beaver, 3. Student Volunteer Drive Chm., 4.
House Manager, 4. Vice-Pres. Senior Class, 4.



CROISANT, ALBERT A.
Mechanical Engineering *Corvallis*



CUMMINS, CHARLES D.
Mechanical Engineering *Kappa Delta Sigma* *Yaquina*
Beaver, 3. Vigilance Committee, 2.
Class Yell Leader, 2, 3. Yell Leader, 3.
Soccer, 2, 3, 4. Polo, 3, 4.
Junior Week-end Committee, 3. Sigma Tau, 3, 4; Cor. Sec., 4.
Scabbard and Blade, 3, 4. Pep Com., 3, 4; Pres., 4.
Military Ball Committee, 3, 4. R. O. T. C., Lt., 3; Capt., 4.
Chairman Class Memorial, 4. Student Engineer Staff, 3.



1924 SENIORS



DARBY, CLAUDE H.
Mining Engineering *Theta Chi* *Salem*
 Sigma Tau. St. Pat's Board, Federated Engrs.
 Manager Student Engineer, 3. Miner's Club.



DAVIS, WALTER E.
Agriculture *Acacia* *Hood River*
 Dairy Club. Chairman Hut Com., Y. M. C. A.
 Lieut., R. O. T. C. Vice-Pres. Western Club.
 Council Poling Hall.



DAVIS, BEATRICE
Home Economics *Beta Kappa* *Forest Grove*



DAWSON, FLOYD W.
Agriculture *Corvallis*
 Electrical Engineering
 O. A. C. Masonic Club, 3, 4. *Central Point*



DEGGENDORFER, A. JOSEPH
Agriculture *Kappa Delta Sigma* *Portland*
 Football, 1.



DENLINGER, WENDELL H.
Mechanical Engineering *Independence*



DEWSEN, DEO
Electrical Engineering *Seattle, Wash.*
 Eta Kappa Nu, 3, 4; Sec., 4. Sigma Tau, 4.



DEXTER, ROY R.
Commerce *Sigma Alpha Epsilon* *Bellingham, Wash.*

DICK, BERTRAM G.
Mechanical Engineering *Lambda Chi Alpha* *Albee*
 College Rifle Team, 2, 3. College Pistol Team, 2.
 College Team at National Rifle Matches, 2.
 Lt., R. O. T. C., 2; Major, R. O. T. C., 3.
 Tug of War Team, 2. A. S. M. E., Sec., 4.





Home Economics
Citation, Sec., 2.
Pan-Hellenic, 4.
Women's Council, Chairman, 4.
Beaver Staff, 3.



DICK, PAULINE
Kappa Alpha Theta

Garden Home

Y. W. C. A. Cabinet, 3, 4.
Legis. Council Wom. League, 3.
Mgr. Women's Stunt Show, 4.
Junior Week-end Committee, 3.

Civil Engineering
Vigilance Committee, 2.
Three Links Club.
Scabbard and Blade, 3, 4.
Inter-Fraternity Council.

DIXON, ELLIS WILLIAM

Sigma Phi Sigma

Yakima, Wash.

A. S. M. E., Sec. and Treas., 3.
Sigma Tau, 3, 4; Treas., 4.
2nd Lt., 3; Capt., 4.
Chairman Junior Week-end Com.

Commerce

Class Basketball, 1, 2.
Temenids, Treas., 3; Pres., 4.
Varsity Debate 4.



DOBELL, WILNA

Beta Kappa

Corvallis

Shakopean, Sec., 2; Vice-Pres., 3.
Phi Theta Kappa, 4.

Agriculture

Home Economics

Greater O. A. C. Committee, 4.
Barometer Staff, 2, 3, 4; Day Editor, 3; Editorial Board, 4.
Scribe, 3; Vice-Pres., 4.
Asst. Home Ec. Editor Oregon Countryman, 3.
Vice-Pres. Cooperative Managers Board, 4.

DOLTON, H. B.

Hollywood, Calif.

Alpha Xi Delta

Greetham

Home Economics

National Collegiate Players, 4; Vice-Pres., 4.
Mask and Dagger, 2, 3.
Junior Week-end Committee, 3.
Beaver Staff, 3.

DRUSCHEL, MILDRED D.

Sigma Kappa

Portland

Entomology

Beaver Staff, 3.
Entomology Club, 4.

DUNAVAN, DAVID

Sigma Pi

Malta, Montana

Oregon Countryman Staff, 4.
College Chorus, 3.

Mechanical Engineering

Scabbard and Blade, 4.
R. O. T. C., Capt., 4.

DU PRIEST, JOHN RANDOLPH, JR.

Sigma Gamma

Corvallis

A. S. M. E., 2, 3, 4; Vice-Pres., 4.

Pharmacy

Rho Chi.

DURHAM, WILLIAM HARLAN

Lambda Phi Delta

Harrison, Mont.

R. O. T. C., Rifle Team, 3.

Electrical Engineering

College Orchestra, 2.
Junior Vaudeville, 3.

EDWARDS, LOWELL M.

Omega Upsilon

Tillamook

Beaver Staff, 3.
Masonic Club, 3.





Home Economics
Swimming, 1, 2.
Basketball, 3.
Class Debate, 3.
Zeta Kappa Psi, 3, 4.
Vice-Pres. W. A. A., 4.

ELLIS, GERTRUDE
Zeta Tau Alpha
Tennis, 3.
Hockey, 4.
Varsity Debate, 3, 4.
Omicron Nu, 4.

Dallas

Vocational Education
Waldo Hall Council, 2.
Vice-Pres. Educational Club, 4.

ELMER, KATHERINE D.
Delta Zeta
Women's League Rep., 3.

Corvallis

Agriculture
Theta Epsilon

ELMORE, J. C.
Corvallis

Engineering
Vocational Education

ENGHOUSE, CLARENCE
FARRAR, GRACE
Corvallis

Home Economics
Madrigal Club, 1, 2, 3, 4; Pres., 2; Business Manager, 3.
Beaver Staff, 3.
Co-ed Barometer Staff, 1, 2.

FEIKE, VIVIAN
Delta Zeta
Portland
Y. W. C. A. 2nd Cabinet, 3, 4.

Agriculture
Vocational Education
Women's League Rep., 3.

FERGUSON, D. H.
Portland

FERGUSON, MAUDE
Philon Club
Walla Walla, Wash.

Electrical Engineering
Eta Kappa Nu, 3, 4.
House Pres., 3.
O. A. C. Masonic Club, 2, 3, 4; Sec., 2.

FLAGG, LAWRENCE MINER
Acacia
Olympia, Wash.
Sigma Tau, 4.
Rho Chi, 4.

Physical Education

FLYNN, MARIE
Portland



19 SENIORS 24

FOREST, MILDRED MARJORIE

Home Economics *Sigma Kappa* *Inglewood, Calif.*
 Y. W. C. A. 1st Cabinet, 2, 3. Beaver Staff, 3.
 Omicron Nu, 3, 4.

FREDELL, HERBERT G.

Markets and Marketing *Sigma Alpha Epsilon* *Anaconda, Mont.*
 Vigilance Committee, 2. Class Delegate, 2.
 Beaver Staff, 3. Student Body Point Sys. Com., 3.
 Montana Club Pres., 3. Montana-Idaho Club, Pres., 4.
 Alpha Zeta, 4. Interfraternity Council, 4.

FRENCH, HELEN F.

Home Economics *Sigma Kappa* *Corvallis*
 House Pres., 4. Pan-Hellenic, 4.
 Second Cabinet Y. W. C. A.

FULLER, CECIL R.

Mining Engineering *Theta Chi* *Portland*
 Daily Barometer, Reporter, 2; Night Editor, 3; News Editor, Editorial Writer, 4. Class Treasurer, 3.
 Interfraternity Council, 4. Asst. Chairman Vigilance Com., 2.
 Pep Committee, 4. Junior Prom. Committee.
 Junior Week-end Committee. Announcement Committee, 4.

GARDNER, EARL A.

Markets and Marketing *Sigma Pi* *Puyallup, Wash.*
 O. A. C. Chorus, 3. Rifle Club, 1, 2.
 Senior Finance Committee, 4.

GERHART, T. MEREDITH

Mining Engineering *Theta Nu Phi* *San Bernardino, Calif.*
 Rook Track, 1. Artillery Pistol Team, 1.
 Varsity Track, 2, 3, 4. Varsity O. Asso., 2, 3, 4.
 Sec.-Treas. Calif. Club, 2, 3. Sigma Tau, 3, 4.

GLASSEY, THEODORE W.

Agriculture *Miami Club* *Albany*
 2nd Lieut., R. O. T. C.

GOFF, LORENA

Home Economics *Corvallis*
 Y. W. C. A. 2nd Cabinet, 3. Wom. League Legis. Council, 3, 4.
 Down Town Girls Club, 1, 2, 3, 4; Sgt.-at-Arms, 2; Pres., 3, 4.
 Independent Student's Council, Treasurer, 4.

GORDON, ROBERT R.

Agriculture *Kappa Delta Sigma* *Fort Klamath*
 Class Baseball, 1. Shakopee, 1, 2, 3, 4; Pres., 3.
 Vigilance Committee, 2. Lieut., R. O. T. C., 3.
 Interfraternity Council, 4. House President, 4.

GOUDY, ELMER R.

Commerce *Omega Upsilon* *Portland*
 Alpha Kappa Psi, 3, 4; Pres., 4. Delta Sigma Rho, 3, 4; Sec., 4.
 Intercol. Varsity Orator, 3, 4. Varsity Extempore Speaker, 4.
 Interclass Orator. Pres. Chamber of Commerce, 4.
 Pres. Inter-Honorary Fraternity Council, 4.
 O. A. C. Lyceum, 2, 3, 4; Bus. Mgr., 3.

1924 SENIORS

GRADON, FLORENCE WALTER

Home Economics
Chairman Citation Com., 2.
Barometer, 2, 3, 4; Day Editor, 3; Associate Editor, 4.
Associated Students, 2nd Vice-Pres., 3; Secretary, 4.
Board of Control, 3, 4.
Women's Council, 4.
Scribe, 3, 4.
Omicron Nu, 4.

GRAEF, JOHN

Commerce
Barometer Staff, 3, 4; Night Editor, 4.
Beaver Staff, 3.

GRESSLEY, EDITH M.

Home Economics
Sigma Kappa

GRIBSKOV, ELLA PETERSEN

Home Economics
Acticon

GRIFFEE, WILLET E.

Forestry
Alpha Pi Delta

GIDDINGS, PAUL C.

Industrial Arts
Albany

HAMMERSLEY, WARD

Electrical Engineering
Corvallis

HANGER, M. R.

Vocational Education
Portland

HARDY, JENNAT

Home Economics
Waldo Hall
Roseburg

HARLOCKER, FRED L.

Commerce
Tau Delta
Coquille
Inter-Fraternity Debate, 3.
Inter-Fraternity Council, 4.
House President, 4.
Varsity Debate Squad, 4.

19 SENIORS 24

HARSHBARGER, RUTH H.
Vocational Education Snell Hall Forest Grove

HARVEY, ANDREW F.
Mechanical Engineering Lambda Chi Alpha Pendleton
College Rifle Team, 2, 3. College Pistol Team.
College Team at National Rifle Matches, 2.
Interfraternity Council, 3. St. Pat's Board.
House President, 3.

HAWLEY, CHARLES D.
Mechanical Engineering Delta Upsilon Multnomah
Lambda Phi Lambda.

HAWLEY, LAWRENCE G.
Markets and Marketing Kappa Tau Boise, Idaho
Social Chairman, Montana-Idaho Club, 3, 4.
Secretary O. A. C. Grange, 3, 4. House Manager, 3, 4.

HAWK, KENNETH H.
Electrical Engineering Forest Grove

HAWKES, HELEN JOSEPHINE
Vocational Education L'Amite Club Hood River
Sec. Central Hall Committee, 4. President L'Amite Club, 4.

HAYNES, RALPH F.
Electrical Engineering Koni
Sigma Tau, 3, 4. Eata Kappa Nu, 3, 4.
Three Links Club, 3, 4.

HEATH, W. K.
Agriculture Buhl, Idaho

HELMER, LUCILLE EVELYN
Home Economics Alpha Chi Omega Portland
Vice-Pres. Freshman Class, 1. Beaver Staff, 3.
Barometer Staff, 2, 3, 4; Day Editor, 4.
Scribe, 2, 3, 4; President, 4. Lincoln Club Secretary, 3.
Oregon Countryman Staff, Home Economics Editor, 4.
Omicron Nu, 4.

HENDERSON, VERA S.
Pharmacy Corvallis

19 SENIORS 24

HENDERSON, WILLIAM KENNETH
Commerce *Phi Gamma Delta* *San Bernardino, Calif.*
 Freshman Basketball. Freshman Track.
 Vigilance Committee, 2. Beaver Staff, 3.
 Junior Week-end Committee, 3. Homecoming Com. Chairman, 4.

HESLIN, J. C.
Mechanical Engineering *Tau Delta* *Fairview*

HESTON, ALFRED C.
Agriculture *Delta Kappa* *Portland*
 Junior Week-end Committee, 3. Beaver Staff, 3.
 Student Council, 3. Withycombe Club, 3, 4.
 Sgt.-at-Arms, 4. House President, 4.
 Interfraternity Council, Secretary-Treasurer, 4.
 Chairman of Senior Social Com. Varsity Wrestling, 2, 3, 4.
 Varsity "O" Association, 4. Pep Committee, 3, 4.

HICKOK, CLARENCE WM.
Engineering *Lambda Phi Delta* *Albany*
 College Orator, 2, 3. Delta Sigma Rho, 3, 4; Pres., 4.
 Winner of United States National Peace Contest, 2.

HIGBY, WILLIAM MORGAN
Agriculture *Forest Grove*

HITZLER, B. L.
Electrical Engineering *Corvallis*

HIXON, RAYMOND F.
Agriculture *Alpha Pi Delta* *La Verne, Calif.*
 Forum, 3, 4; Treas., 4. Alpha Zeta, 3, 4.
 Kappa Kappa Psi, 3, 4. O. A. C. Bank, 1, 2, 3, 4; Mgr., 4.
 O. A. C. Co-op, Pres., 4. Co-op Mgrs. Bd. of Directors, 3.
 Beaver Staff, 3. Bd. Gov., Stud. Union Bldg., 4.
 Ag. Club, Treas., 3. Junior Prom., 3.

HODECKER, FREDERICK J.
Chemical Engineering *Delta Kappa* *Portland*
 Varsity Swimming Team, 2, 3, 4. Circle "O" Assn., Vice-Pres., 4.
 Sigma Tau, 3, 4. Chi Epsilon, 3, 4; Pres., 4.
 Orange Owl, 3, 4. Associate Editor, 4.
 Hammer & Coffin, 3, 4; Sec., 4. Chem. Eng., 2, 3, 4; Pres., 4.
 Beaver Staff, 3.

HOLBROOK, DEWITT GLENN
Agriculture *Sigma Phi Epsilon* *Freewater*

HOLGATE, L. L.
Commerce *Wassina Club* *Sutherlin*

1924 SENIORS



HOLTGREN, CLIFFORD C.
Electrical Engineering *Corvallis*
 Eta Kappa Nu. Lambda Phi Lambda.
 Three Links Club.



HOLTGREVE, ALBERT L.
Commerce *Tau Delta* *Portland*
 Managers Co-op Assn., 2, 3, 4. Pres. O. A. C. Masonic Club, 4.
 Band Secretary, 2. Adv. Mgr. Student Directory, 4.
 Committeeman, Junior Prom, Junior Formal.
 Junior Week-end and Homecoming.



HOMED, LILLIE M.
Home Economics *Adelphia Club* *Portland*
 Temenids, 4.



HOWE, JOHN WENDELL
Agriculture *Kappa Tau* *Oakland, Calif.*
 Beaver Advertising Asst., 3. Adv. Mgr. Oregon Countryman, 2.
 Junior Week-end Committee, 3. Co-operative Managers, 3.
 Alumni Editor, Oregon Countryman.
 Business Manager, Oregon Countryman, 3.
 Class Memorial Committee.



HOY, ELVIN A.
Mechanical Engineering *Theta Delta Nu* *Portland*
 Daily Barometer, 2, 3, 4; Night Editor, 3; Day Editor, 4.
 Section Editor Beaver, 3. Editor Student Engineer, 3.
 Class Debate, 1, 2. Intramural Debate, 1.
 Varsity Debate Squad, 2. Student Council, 4.
 Lincolnian Society, 2, 3, 4; Publicity Manager, 2; Secretary, 3.
 Scabbard and Blade, 3, 4. Maj. Motor Transport, R. O. T. C.
 Lambda Phi Lambda, 3, 4; Vice-President, 4.
 Sigma Delta Chi, 3, 4; Sec., 3. Forum, 3, 4.



HUMFELD, MARIE K.
Home Economics *Sigma Kappa* *Portland*
 Madrigal, 1, 2, 3. Varsity Tennis, 2.



HUMPHRIES, GRACE W.
Commerce *Alpha Gamma Delta* *Ontario, Calif.*
 House President, 4. Commerce Show Committee, 3.
 Junior Week-end Committee. Pan-Hellenic.

HUTCHISON, ROY E.
Agriculture *Western Club* *Forysth, Mont.*

HYLTON, VELMA JOSEPHINE
Home Economics *Burlington, Wash.*
 Y. W. C. A., Treasurer, 3. Pres. Margaret Snell Hall, 4.

JACOBSON, ELSIE ELVIRA
Home Economics *Delta Omega* *Astoria*
 Omicron Nu, 3, 4; Treas., 4.



1925 SENIORS 24



JACKSON, ELDON E. *Meridian, Idaho*
Agriculture
 JACKSON, WAYNE C. *Malalla*
Electrical Engineering *Chi Alpha Pi*

JARMON, BERYL *Echo*
Home Economics *Philon Club*
 Girls' Rifle Team, 2, 3. Home Ec. Club, Vice-P res., 3.
 Waldo Hall, Sec., 3; Vice-Pres., 3.

JARVIS, JAMES W. *Port Townsend, Wash.*
Agriculture



JENNER, GEO. KENWARD *Etna Mills, Calif.*
Agriculture (Dairy) *Alpha Sigma Phi*
 Rook Track. Varsity Track, 3.
 Junior Week-end Committee, 3. Circulation Manager Barometer.
 Honor Committee. Home Coming Committee.
 Treasurer Senior Class. Finance Committee, Chairman.

JENSEN, M. IRENE *Walla Walla, Wash.*
Home Economics
 Class Volley Ball, 2, 3, 4. Class Baseball, 1, 2, 3, 4.
 Class Hockey, 4. Varsity O' Association, 4.



JENSEN, W. R. *Corvallis*
Mechanical Engineering
 JESSUP, OLIVER *Portland*
Commerce *Phi Delta Theta*
 Class Football, 1. Class Track, 1.
 Vigilance Committee. President Sophomore Class.
 Varsity Football, 2. Student Council, 2.
 Junior Week-end, 3. Barometer Staff, 3.
 Beaver Staff, 3. House Manager, 4.

JEWEL, MARY LOIS *Corvallis*
Vocational Education
 Madrigal, 3, 4.



JOHNSON, HADDEN LAWRENCE *Boring*
Agriculture



1924 SENIORS



JOHNSON, WINFIELD H.
Electrical Engineering *Sigma Phi Epsilon* Linton
 Orchestra, 2, 3; Manager, 3. Glee Club, 3, 4.
 Beaver Staff, 3.

JOHNSON, FRANK R.

Agriculture Corvallis
 JOHNSON, R. G., JR.
Animal Husbandry *Sigma Alpha Epsilon* Fresno, Calif.
 Class Treasurer, 2. Vigilance Committee, 2.
 Varsity Tennis, 2, 3, 4; Capt., 4. Beaver Staff, 3.
 Alpha Zeta. Withycombe Club, 3, 4; Pres., 4.
 Class Football, 3, 4. Class Basketball, 3, 4.
 Student Council, 3. Vice-Pres. of Co-op Board, 4.



JOHNSON, VASHTI
Home Economics *Adelphia Club* Portland
 Madrigal, 3, 4.

JOHNSON, LOLA E.

Home Economics *Snell Hall* Wallawa



JONES, CATHERINE

Home Economics *Xi Beta* Lons
 House Manager, 2. Barometer, 2, 4.
 Y. W. C. A. 2nd Cabinet, 1. Y. W. C. A. 1st Cabinet, 2, 3, 4.
 Y. W. C. A. Legislative Council, 4.



JONES, THEODORE
Electrical Engineering Portland

JONES, FLOYD C.

Electrical Engineering Astoria

JONES, HELEN ANN

Home Economics *Alpha Chi Omega* Oregon City
 Sec. Y. W. C. A. Cabinet, 2. Junior Week-end, 3.
 Beaver Staff, 3. Exec. Council, Wom. League, 3.



JOY, MARJORIE

Commerce *Chi Omega* Portland
 Citation Committee, 2. Women's League Delegate, 2.
 Cotillion Committee, 2. Vice-President Class, 3.
 Women's Council, 3. Junior Week-end, 3.
 Beaver Staff, 3.



1924 SENIORS



KAMMERER, ADOLPH H.

*Mechanical Engineering**Corvallis*

KELLER, IVERNE

*Vocational Education**Delta Omega**Asbland*

KELSEY, HENRY GEORGE

*Electrical Engineering**Hoquiam, Wash.*

Sigma Tau, 3, 4.

Eta Kappa Nu, 3, 4.

Pres. Fed. Eng. Club, 3, 4.

Glee Club, 3.

Finance Committee, O. A. C. Exposition, 4.



KENYON, EDGAR C., JR.

*Forestry**Alpha Pi Delta**La Verne, Calif.*

Vigilance Committee, 2.

Editor Military Sec. Beaver, 3.

Chairman Canoe Fete, 3.

Junior Week-end, 3.

Xi Sigma Pi, 3, 4.

Scabbard and Blade, 3, 4.

Editor Annual Cruise, 4.

Major, R. O. T. C., 4.



KEPPINGER, URBAN ANTHONY

*Commerce**Gamma Nu**Portland*

Debate.

American Institute of Banking.

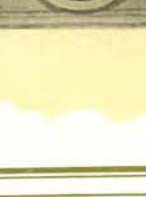

KERR, CLAUDE

*Logging Engineering**Delta Phi Sigma**Portland*

KESSLER, KURT A.

*Commerce**Delta Phi Sigma**Portland*

O. A. C. Orchestra, 2, 3.

Reed College, 1.



KETTNER, RAYMOND VERNON

*Mining Engineering**Theta Epsilon**Linnson*

Band, 2, 3, 4.

Orchestra, 2.

Oregon Technical Record, 4.

Beaver Staff, 3.

Kappa Kappa Psi, 3, 4.

R. O. T. C., 1st Lieut. Engineers

KEYS, MALCOLM E.

*Agriculture**Richmond*

KIDDER, ALICE K.

*Commerce**McMinnville*

Orchestra, 1.

Class Basketball, 2, 3, 4.

Class Baseball, 3, 4.

Class Volleyball, 3, 4.

Class Hockey, 4.

Tennis Manager, 4.

Independent Council, 4.

Lyceum, 4.



1925 SENIORS 24



KITTREDGE, MARIE E.
Home Economics *Xi Beta* *Silver Lake*
 Y. W. C. A. 2nd Cabinet, 2. Class Volleyball, 2.
 Legislative Council Women's League, 3.



KITTREDGE, OSCAR
Agriculture *Silver Lake*
 KNAPP, MORRIS C.
Commerce *Alpha Sigma Phi* *Enterprise*
 Track, 1. Glee Club, 2, 3.
 Alpha Kappa Psi, 4. O. A. C. Masonic Club.



KNOX, FRED M.
Agriculture *Gaston*
 Dairy Club, 3, 4.
 Dairy Cattle Judging Team—National Dairy Show, 4.
 Dairy Products Judging Team—Pac. International Livestock Exp., 4.



KOONS, LINDLEY VERNON
Agriculture *Pi Kappa Alpha* *Orland, Calif.*



LAKE, DORIS
Pharmacy *Gamma Iota* *Eugene*
 Junior Week-end Com., 3. Sec. of Pharmaceutical Assn.



LAMBORN, JOHN E.
Commerce *Theta Nu Phi* *The Dalles*
 Beta Alpha Psi, 3, 4. Co-op Managers Assn., 4.



LANCE, C. S.
Agriculture *Corvallis*

LAWSON, JAMES E.
Commerce *Theta Chi* *McMinnville*
 Masonic Club, 3. Co-op Managers Assn., 3, 4.
 State Commercial Council, 3.

LAYMAN, JOHN H.
Commerce *Portland*
 President, Newman Club, 1, 3, 4.



1924 SENIORS



LEEP, ROBERT W.
Civil Engineering
 Adjutant Capt. Engineers, 4. O. A. C. Rifle Team, 2, 3, 4. *Corvallis*



LENTZ, B. F.
Electrical Engineering
 Eta Kappa Nu, 3, 4. *Baker*



LEWIS, HOWARD PHELPS
Chemical Engineering
 Theta Delta Nu *Marshfield*
 Orange Owl, 1, 2, 3, 4. Hammer & Coffin, 1, 2, 3, 4.
 Vigilance Committee, 2. Editor-in-Chief Beaver, 3.
 First Vice-Pres. Student Body, 4. Board of Control, 4.
 Student Affairs Committee, 4. Student Council, 4.
 Sigma Delta Chi, 3, 4. Sigma Tau, 3, 4.
 Chi Epsilon, 4. House President, 4.



LINKLATER, DOROTHY
Home Economics
 Kappa Alpha Theta *Hillsboro*
 Transfer Pacific University. Class Basketball, 3.
 Tennis, 3.



LOCEY, PERCY P.
Commerce
 Phi Delta Theta *Weiser, Idaho*
 Football, 1, 2, 3, 4; Captain, 3; Re-elected, 4; Resigned.
 Varsity "O" Association, 1, 2, 3, 4; Pres., 3.
 Alpha Kappa Psi, 2, 3, 4. Beta Alpha Psi, 3, 4.
 Forum, 3, 4. A. J. Johnson Prize, 3.
 President Associated Students, 4. Board of Control, 4.
 Student Council, 4. Student Affairs Committee, 4.
 Chairm. O. A. C. Rep. Club, 4. Executive Committee, 4.



LOEHR, JOHN
Agriculture
Corvallis



LOOMBA, SATYA B.
Agriculture
Corvallis

LUEHRS, IONE CECILIA
Vocational Education
 Xi Beta *Ontario*

MADIGAN, JOHN F.
Pharmacy
 Kappa Psi *Lebanon*
 Rho Chi, 3, 4.

MAGEE, MARY
Vocational Education
 Snell Hall *McMinnville*



1924 SENIORS

MALCOLM, HARRIET

Commerce *Chi Omega* *Portland*
 Freshmen Rep. Wom. League, 1. Assoc. Ed. O. A. C. Directory, 3.
 Finance Chm. Wom. League, 3. Fin. Chm. Jr. Week-end Com., 3.
 Co-ed Orange Owl Staff, 3. Beaver Staff Dept. Head, 3.
 Y. W. C. A. Cabinet, 4. Social Committee Senior Class, 4.
 Exposition Committee, 3, 4. Phi Theta Kappa, 4.
 Greater O. A. C. Council; Chairman, Secretary, 4.

MANDLEY, WILFRED J.

Electrical Engineering *Wenatchee, Wash.*
 Eta Kappa Nu, 3, 4. Sigma Tau. A. I. E., Vice-Pres., 4.

MARSHALL, KATHARINE

Commerce *Xi Beta* *Gervais*
 Phi Theta Kappa, Vice-Pres., 4. Scribe, Sec.-Treas., 4.
 Day Editor of Barometer, 4. Y. W. C. A. Second Cabinet, 3, 4.
 Beaver Staff, 3. Shakopean, 3. 4 H Club, 3, 4.

MARSH, RAYMOND H.

Agriculture *Sigma Phi Sigma* *Fullerton, Calif.*
 Oregon Countryman Staff, 3, 4. Junior Week-end Committee.
 Varsity Cross Country, 4. Mandolin Club, Pres., 2, 3.
 Horticultural Club, Treas., 4. R. O. T. C., 1st Lieut., 4.
 Hort Show Committee Chairman, 4.

MARTIN, HAZEL

Home Economics *Kappa Alpha Theta* *Boise, Idaho*
 Omicron Nu, 3, 4; Sec., 4. Pres. Home Economics Club, 4.
 Homecoming, 4. Beaver Staff, 3. Junior Week-end, 3.
 Women's Council, 3. Pan-Hellenic, 3. House Manager, 4.
 Y. W. C. A. Cabinet, 1. President Idaho Club, 1.

MASON, MARTHA ANN

Home Economics *Gamma Phi Beta* *Jefferson*
 Class Volleyball, 2. Baseball, 3. Pan-Hellenic, 3, 4.
 Women's League Council, 3. Women's Stunt Show, 4.

MCALLISTER, LEE

Chemical Engineering *Corvallis*

MCCAW, DWIGHT L.

Agriculture *Sigma Phi Epsilon* *Prescott, Wash.*
 Barometer Staff, 2, 3, 4; Adv. Mgr., 3; Bus. Mgr., 4.
 Alpha Zeta, 3, 4. Forum, 3, 4. Withycombe Club, 3, 4.
 A. J. Johnson Prize, 1. House Manager, 3.
 President, 4. Inter-Fraternity Council, 4.

MCDONALD, JOHN A.

Agriculture *Acacia* *Nyssa*
 Ag. Club, 1, 2, 3, 4. Masonic Club, 2, 3, 4.
 Inter-Fraternity Council, 4.

MCDONALD, JESSIE

Commerce *Gamma Iota* *Portland*
 Citation Committee. Bd. of Dir. Co-op Mgrs. Assn.
 Junior Week-end Com. Beaver Staff. Barometer Staff.
 President Women's League, 4. Student Affairs Committee.
 House System Committee. Pan-Hellenic, 4.

1924 SENIORS



McFADDEN, MARY
Home Economics Alpha Chi Omega Corvallis
Class Swimming Team, 2, 3, 4. Barometer Staff, 4.
Down Town Girls Club, 2; Vice-Pres., 3.
Legislative Council Women's League, 2, 3, 4.



McGREAL, ALLEGRA
Gamma Phi Beta Portland
Professional Home Economics
W. A. A., 1, 2. Scribe, 4.
Barometer Staff, 3, 4; Day Editor, 4.



McKERN, VIDA MAE
Gamma Iota Yakima, Wash.
Vocational Education
Class Basketball, 3. Class Baseball, 3. Class Hockey, 3.
Barometer Staff, 3. Varsity Debate, 4. Delta Psi Kappa, 4.



McLEAN, ALLEN C.
Kappa Sigma Corvallis
Agriculture



McPHERSON, ANN
Pi Beta Phi Portland
Home Economics
Wom. League Rep. Fresh. Class. Sophomore Cotillion Com., 2.
Citation, 2. Beaver Staff, 3. Junior Week-end Com., 3.
Co-op Mgrs. Bd. of Control, 2. Secretary of Junior Class, 3.
Secretary of Board of Control of Co-operative Managers Assn., 3.
Y. W. C. A. First Cabinet, 4. Senior Social Committee, 4.
Pan-Hellenic, 4. Omicron Nu, 4. House President, 4.



McPHERSON, WALTER JAY
Alpha Sigma Phi Forest Grove
Mechanical Engineering
President Sigma Tau, 3, 4. President A. S. M. E., 2, 3.
Sec.-Treas. A. A. E., 1, 2. House President, 4.
Circulation Manager Student Engineer, 2, 3.



MELLIS, PERCY E.
Alpha Pi Delta Miss
Logging Engineering
Xi Sigma Pi, 3, 4. House President, 4.
Interfraternity Council, 3, 4. President of Forest Club, 3.

MERCER, ROBERT A.
Electrical Engineering Gresham

MESERVE, IMOGENE
Kappa Alpha Theta Grays River, Wash.
Home Economics
Madrigal Club, 1, 2, 3, 4.

MILLER, GLENN L.
Chemical Engineering Turner



1924 SENIORS

Agriculture
MILLER, PIERRE A. *Portland*
Junior Week-end Committee, 3. Farm Crops Club, Treas., 3, 4.

Home Economics
MILLER, THELMA JEAN *Portland*
Gamma Iota
Beaver Staff, 2, 3.
Pan-Hellenic, 2, 3.

Home Economics
MILLER, TRULA MARTHA *Halsey*
Down Town Girls Club. Class Debate, 4.

Mechanical Engineering
MILES, LEONARD E. *San Diego*
Theta Chi
Glee Club, 2, 3, 4. Glee Club Manager, 4.
House President, 3.

Electrical Engineering
MILNE, DONALD L. *Seattle*

Civil Engineering
MITCHELL, HARRY E. *Sandy*
Sigma Gamma
Interfraternity Debate, 3.
C. E. Department Editor, Oregon State Technical Record, 4.

Animal Husbandry
MODESTI, BENJAMIN *Los Angeles*
Withycombe Club, 3, 4. Polo Team, Capt., 3, 4.
Cavalry Lieut., 3; Capt., 4.
Independent Men's Association, Sec.-Treas., 4.
Independent Student Council, Pres., 4.

Commerce
MONROE, MARION P. *Portland*
Kappa Sigma
Vigilance Committee, 2. Mask and Dagger, 2, 3.
Junior Vaudeville, 2. Junior Vaudeville Committee, 3.
Inter-Fraternity Council, 4.

Commerce
MOORE, OLIVE E. *Portland*
Phi Iota Club
Barometer Staff, 3.

Commerce
MORLEY, ELSIE M. *St. Helens*
Ki Beta
Legislative Council of Down Town Girls Club, 3.
Secretary O. A. C. Student Rebecca Club, 3.
Vice-President O. A. C. Student Rebecca Club, 4.

1924 SENIORS



	<p><i>Home Economics</i> MOSES, POLLY F. <i>Sigma Kappa</i> <i>Corvallis</i></p>	
	<p><i>Home Economics</i> MOSS, BERNICE R. <i>Xi Beta</i> <i>Hood River</i> Rifle Team, 2. College Chorus, 3. Pan-Hellenic, 3, 4. House President, 3, 4.</p>	
	<p>MOWAT, EDWIN L. <i>Ashland</i> <i>Forestry</i> Secretary Forest Club, 3. Sec.-Treas. Xi Sigma Pi, 4. Assistant Editor Annual Cruise, 4.</p>	
	<p>MUNGER, WILLIAM N. <i>Portland</i> <i>Pharmacy</i> O. A. C. Chorus, 1. Varsity Football, 1. Class Football, 1.</p>	
	<p>MURRAY, PERCY M. <i>Roy, Wash.</i> <i>Agriculture</i> Alpha Pi Delta Basketball and Baseball, 1. Alpha Zeta, 3, 4; Treas., 4. Dairy Judg. Team, St. Paul, 3. Dairy Judg. Team, Portland, 4. Dairy Club, 2, 3, 4; Pres., 4. Dickson Scholarship, 3. Ag. Club, Vice-Pres., 4. Oregon Countryman, Cir. Mgr., 3. House President, 3.</p>	
	<p>MURRAY, NETTIE <i>Dallas</i> <i>Vocational Education</i></p>	
	<p>MYERS, JAMES ELTON <i>Oregon City</i> <i>Civil Engineering</i> A. S. C. E., 3, 4.</p>	
	<p>NESBIT, VIRGINIA <i>Portland</i> <i>Commerce</i> Down Town Girls Club, 2. Waldo Hall Club, 3, 4.</p>	
	<p>NILES, MARJORIE <i>Grants Pass</i> <i>Vocational Education</i> Alpha Chi Omega Home Ec. Club, 1; Secretary, 1. Mask and Dagger, 3. Barometer, 2, 3, 4. Scribe, 3. Forum, 3. Beaver Staff, 3. Junior Week-end.</p>	
	<p>NELSON, ALFIE A. <i>Portland</i> <i>Home Economics</i> Snell Hall</p>	



1924 SENIORS

Electrical Engineering NELSON, EIVEN *Bellingham, Wash.*
Delta Phi Sigma

Commerce NORDGREN, LILLY M. E. *Portland*
Sigma Kappa

Madrigal Club, 1, 2. Beaver Staff, 3.
 Phi Theta Kapp, 3, 4; Treas., 4. Forum, 3, 4; Vice-Chancellor, 4.
 Clara H. Waldo Prize, 2, 3. House President, 3.
 President Pan-Hellenic, 3. Wom. League Legis. Council, 4.
 Phi Theta Kappa Scholarship, 2. President Y. W. C. A., 4.

Agriculture NORTH, WILLIAM E. *Clatskanie*
Sigma Phi Sigma

Alpha Zeta, 3, 4. Greater O. A. C. Com. Chm.
 Student Affairs Committee. Inter-Fraternity Council, 3.
 Manager Junior Week-end. Vigilance Committee, 2.
 Beaver Staff, 3. Class Football, 3.
 Pep Committee, 3. Ag. Club, Treas., 4.

Home Economics OGDEN, HELEN N. E. *Portland*
Delta Zeta
 Y. W. C. A. Cabinet, 3, 4. Women's Legis. Council, 3.

General Agriculture ONSDORFF, THOMAS *Battle Ground, Wash.*
Alpha Psi Delta
 Lincolnian Society, 3, 4. Lieut., R. O. T. C., 3, 4.

Chemical Engineering O'ROURKE, ROSCOE N. *Cornallis*

Home Economics OWENS, LILLIAN *Medford*

Mechanical Engineering PARK, GERALD J. *Oregon City*
Sigma Gamma

Commerce PATRICK, ROY L. *Klamath Falls*
Theta Chi

O. A. C. Band, 1, 2, 3, 4. Orchestra, 1.
 Kappa Kappa Psi. Beaver Staff, 3.

Agriculture PATTY, FRANK A. *La Grande*
Square and Compass

19 SENIORS 24



PAUL, WM. H.
Mechanical Engineering *Alpha Pi Delta* *Redlands, Calif.*
 St. Pat's Board. Manager Mech. Engr. Show.



PERRY, HARRY M.
Agriculture *Beta Theta Pi* *Corvallis*
 Member Senior Hat Com., 4. Vice-Pres. Hort Club, 4.
 Member O. A. C. Pep Com., 4.



PERRY, FRANCES E.
Vocational Education *Zeta Tau Alpha* *Medford*
 Pan-Hellenic, 3. Co-op Managers Assn., 4.



PERRY, GLEN E.
Agriculture *Beta Theta Pi* *Walla Walla, Wash.*
 Class Basketball, 1. Class Baseball, 1.
 Varsity Basketball, 2, 3. Varsity Baseball, 2, 3, 4.
 Varsity O., 2, 3, 4; Pres., 4. Beaver Staff, 3.



PETERSON, J. H.
Engineering *Lambda Chi Alpha* *Knappa*
 Lambda Phi Lambda, 3, 4. Scabbard and Blade, 4.



PETERSON, HAROLD
Logging Engineering *Portland*



PETERSON, FRANCES
Commerce *Alpha Phi* *Corvallis*
 Phi Theta Kappa, 3, 4.



PHILLIPS, HARRISON N.
Commerce *Mebama*



PIERCE, MAX
Agriculture *Sigma Alpha Epsilon* *Portland*
 Track Squad, 3, 4. Class Athletic Manager, 4.
 Sec. Inter-Fraternity Council. Sec. Withycombe Club.



PICKARD, A. N.
Industrial Arts *Corvallis*



1924 SENIORS



POOLE, GEORGE C. *Portland*
Agriculture *Gamma Nu*
 Vigilance Committee, 2. Dairy Club, 3, 4; Treas., 4.
 Alpha Zeta, 3, 4. Dairy Products Judging Team, 4.

POPHAM, B. E. *Portland*
Mechanical Engineering *Acacia*
 Masonic Club, 2, 3, 4. Capt. R. O. T. C., 3.
 Major R. O. T. C., 4.

POWELL, CLEMENT J. *Portland*
Commerce *Phi Delta Theta*
 Colonel of Cadets, 3, 4. 2nd Lieut. R. O. T. C., 2.
 Scabbard and Blade, 3, 4. Capt., Scabbard and Blade, 3, 4.
 Alpha Kappa Psi, 3, 4. Varsity Rifle, 2, 3, 4.
 Military Ball Committee, 4. Chairman Constitutional Com.
 Cadet Officers Society.

POYSKY, EVA *Astoria*
Commerce
 PRESTON, LENORE ELSIE! *Dallas*
Physical Education *Delta Delta Delta*
 Class Basketball, 1. Class Swimming Team, 1.
 Capt. Class Basketball, 2. Capt. Varsity Swimming Team, 2.
 Swimming Manager, 3. Vice-President, W. A. A., 3.
 Pres. Physical Ed. Club, 3. Delta Psi Kappa, 3; Pres., 4.

PUBOLS, JOHN RALPH *Hillsboro*
Agriculture *Sigma Pi*
 Y. M. C. A. Cabinet, Treas., 3, 4. Lincolnian, 1, 2, 3, 4; Treas., 3, 4.
 Seabeck Delegate, 2. R. O. T. C., 1st Lt., 2.
 Varsity Wrestling, 2, 3. Cooperative Mgr. Assn., 3.
 Interfraternity Council, 4. Beaver Staff, 3.
 Masonic Club, 4. House President, 4.

RANKIN, CHAS. S. *Portland*
Mechanical Engineering *Sigma Gamma*
 1st Lt., R. O. T. C., 4. Jr. Week-end Com., 3. House Mgr., 4.

RANKIN, GRAY S. *Albany*
Chemical Engineering *Sigma Gamma*
 Orchestra, 1, 2. Band, 1, 2, 3.
 Librarian, 3. American Chem. Soc., 4.















RASMUSSEN, MALCOLM S. *Portland*
Commerce *Alpha Tau Omega*
 Adv. Mgr. Junior Week-end, 3. Beaver Staff, 3.
 Alpha Kappa Psi, 3. Vice-President, 4.
 Editor O. A. C. Directory, 4. Manager Beaver Chatter, 3.

READ, CLIFFORD W. *Portland*
Mining Engineering
 Asst. Forensic Manager, 3. General Forensic Manager, 4.
 Lincolnian, 2, 3, 4; Pres., 4. Miner's Club, 1, 2, 3, 4.
 Chairman Pacific Coast Oratorical Constitutional Committee, 4.
 V.-P. Indep. Men's Assoc., 3. Group Basketball, 1, 2, 3, 4.



1924 SENIORS



	<p>REED, EVA ISABELLE <i>Alpha Chi Omega</i></p>	
<i>Home Economics</i>		<i>Reidsport</i>
	<p>REHN, HENRY J. <i>Tau Kappa Epsilon</i></p>	
<i>Commerce</i>		<i>Ritzville</i>
Beta Alpha Psi, 3, 4.		
	<p>REYNOLDS, LLOYD V.</p>	
<i>Forestry</i>		<i>Portland</i>
Hammer and Coffin, 4.	National Collegiate Players, 3, 4.	
Annual Cruise Staff, 3, 4.		
	<p>REYNOLDS, THEODORE E.</p>	
<i>Agriculture</i>		<i>Ventura, Calif.</i>
	<p>REYNOLDS, T. F.</p>	
<i>Industrial Arts</i>		<i>Rainier</i>
	<p>RILEY, MARJORIE DALY <i>Kappa Alpha Theta</i></p>	
<i>Home Economics</i>		<i>Bellingham, Wash.</i>
Transfer from U. of W., 4.		
	<p>RISING, L. WAIT <i>Sigma Gamma</i></p>	
<i>Pharmacy</i>		<i>Irrigon</i>
Publicity Mgr. A. A. E., 2.	Delegate A. A. E. Convention, 2.	
Asst. Mgr. Student Engineer, 2.	Manager, 3.	
Barometer Staff, 2.	President S. A. M. E., 3, 4.	
O. A. C. Rifle Team, 2, 3.	Engineer Rifle Team, 2, 3.	
Military Ball Committee, 3.	Major R. O. T. C., 4.	
Scabbard and Blade, 3, 4.	House President, 4.	
	<p>ROBERTS, L. J.</p>	
<i>Agriculture</i>		<i>Corvallis</i>
	<p>ROBINSON, ARTHUR RALPH <i>Lambda Chi Alpha</i></p>	
<i>Civil Engineering</i>		<i>Portland</i>
	<p>RODGERS, ETHEL FERN <i>Alpha Rho</i></p>	
<i>Home Economics</i>		<i>Woodburn</i>
Class Debate, 1.	Intercollegiate Debate, 1, 3.	
Zeta Kappa Psi, 2, 3, 4; Pres., 2; Sec.-Treas., 3.		
Y. W. C. A. Cabinet, 3.	Forensic Assn., Vice-Pres., 3.	
Beaver Staff, 3.	Women's Forensic Manager, 3.	
Inter-Honorary Frat. Council, Sec.-Treas., 4.		
Omicron Nu, Editor, 3; President, 4.		

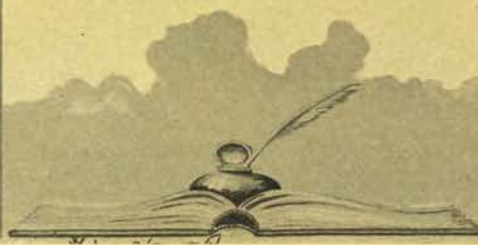



Electrical Engineering	ROLLMAN, LAWRENCE T.	Olympia
Engineering	ROSENBOOM, GUS H.	Oregon City
Industrial Arts	RUCH, L. E.	Applegate
Chemical Engineering	SALISBURY, ARTHUR C.	Turner
Vocational Education	SANTÉE, JOSEPH FREDERICK	Vancouver, Wash.
Electrical Engineering	SAUNDERS, W. W.	The Dalles
Agriculture	SAUNDERS, L. H.	El Cajon, Calif.
Home Economics	SNELL, LEVA	Albany
Home Economics	SCHAD, BEATRICE	Eugene
Commerce	SCHEI, WALLACE A.	Salem
Inter-Fraternity Council, 3.	Tau Kappa Epsilon	
	House President, 4.	



1924 SENIORS

SCHMIDT, GEO. E.
Chemical Engineering
Chi Epsilon, 4. Portland

SCHOENFELDT, ARTHUR MORRIS
Commerce
Theta Chi
Sigma Delta Chi.
Night Editor, 3.
Beaver Staff, 3.
Assoc. Editor Directory, 4.
Major-Adjutant of Cadets, 4. Portland

SCHULTZ, EVA
Vocational Education
Snell Hall Portland

SCOTT, MILLARD L.
Agriculture
Alpha Tau Omega
Varsity Football, 2, 3, 4.
Vigilance Committee, 2.
President Senior Class.
Student Council. Whittier, Calif.

SCOTT, HAROLD M.
Agriculture
Phi Delta Theta
Freshmen Football.
Chairman Honor Committee, 4.
Junior Social Chairman. Los Angeles, Calif.

SCOTT, MARY RITCHIE
Agriculture
Alcestris Club
Secretary of Hort. Club. Women's Ag. Club, 2, 3, 4. Corvallis

SCROGGIN, LA VERNE
Vocational Education
Alpha Xi Delta
Treasurer Delta Psi Kappa, 4. Treasurer Physical Ed. Club, 4. Portland

SECCOMBE, WILLIAM LYLE
Civil Engineering
Phi Gamma Delta
A. S. C. E., Vice-Pres., 3.
Military Ball Chairman, 4. San Bernardino, Calif.

SHAW, H. BRUCE
Agriculture
Alpha Zeta, 3, 4. Corvallis

SHELTON, IRENE
Commerce
Delta Zeta
President Delta Zeta, 3, 4.
Pan-Hellenic Secretary, 3, 4. Goldendale, Wash.

1924 SENIORS



SHERWIN, HOWARD T.
Civil Engineering *Kappa Delta Sigma* *Corvallis*
 A. S. C. E., 1, 2, 3, 4; Sec.-Treas., 4. Sigma Tau, 3, 4.



SHONNESAN, G. O.
Pharmacy *Woodburn*
 SHRIBER, ALBERT LOWELL
Electrical Engineering *Philomath*
 A. I. E. E., 3, 4. Federated Engineers, 4.
 O. A. C. Independent Men's Association, 3, 4.



SHROYER, ROXANA
Home Economics *Chi Omega* *Portland*



SHUMAKER, GLADYS
Commerce *Beta Kappa* *McMinneville*
 Junior Week-end Committee, 3. Women's Legislative Council, 3.
 House President, 4. Sec'y of Chamber of Commerce, 4.



SIEWERT, DANIEL R.
Electrical Engineering *Salem*
 O. A. C. Rifle Team, 2, 3, 4. Independent Student Council, 4.
 1st Lieut. Cavalry, R. O. T. C.



SILVA, ALVIN KALANIKU
Agriculture *Miami Club* *Honolulu, T. H.*
 Transfer from U. of Hawaii, 2. College Orchestra, 2, 3.
 Mandolin Club, 3. Cader Band, 3, 4.
 Varsity Swimming, 3, 4. Glee Club, 3.
 Lieut. R. O. T. C., 3. Cent. Council Poling Hall, 3, 4.
 President Miami Club, 3. Military Ball Committee, 3.
 Sec.-Treas. Soils Club, 3. Social Chm. Ind. Students, 4.
 Social Secretary Poling Hall, 4. Homecoming Dance Com., 4.
 Kappa Kappa Psi, 4. Mgr. O. A. C. Band Orchestra, 4.



SIMPSON, CLARENCE E.
Mechanical Engineering *Miami Club* *Plains, Mont.*

SINK, LEOTA
Home Economics *Alpha Xi Delta* *Portland*
 Pan-Hellenic, 3. Beaver Staff, 3.
 Secretary Co-operative Board, 3.

SKELLS, GEORGE WILLIAM
Electrical Engineering *Teta Nu Phi* *Portland*
 Lieut. R. O. T. C., 3.



19 SENIORS 24



SLAVIN, ELSIE E.
Home Economics Delta Zeta Yakima, Wash.



SMITH, HAZEL LEORA
Home Economics Snell Hall Sumner, Wash.



STALEY, MINNIE
Home Economics Snell Hall Inglewood, Calif.



STEARNS, HOWARD C.
Agriculture Kappa Tau Portland
Ag. Club, 1, 2, 3, 4; Pres., 4. Alpha Zeta, 3, 4; Secretary, 4.
Mgr. O. A. C. Educ. Exp., 4. Lincolnian Society, 3, 4.



STEARNS, RUSSEL M.
Commerce Phi Delta Theta Enterprise
Varsity Track, 3, 4. Beta Alpha Psi, Treas.
Alpha Kappa Psi. Treas. Chamber of Commerce.
Class Football, 2, 3, 4.



STEWART, R. E.
Mechanical Engineering Miami Club Carlson



STEWART, RUDOLPH J.
Electrical Engineering Corvallis
O. A. C. Gymkhana, 3. Scabbard and Blade, 4.
Major, R. O. T. C. Field Artillery, 4.

STONE, TERESA
Home Economics Snell Hall Bellingham, Wash.

STOW, FERN L.
Home Economics Cauthorn Hall McMinneville
Treasurer Cluba de Amigas, 4. Vice-Pres. Cauthorn Hall, 4.
Independent Council, 4.

STRONG, ALICE T.
Vocational Education Xi Beta Santa Ana, Calif.
Delta Psi Kappa, 3, 4. Sec'y Social Life Committee, 4.
Senior Hockey Team, 3. Pan-Hellenic Representative, 3, 4.





STRONG, CLARENCE C.
Forestry *Alpha Sigma Phi* *Washougal, Wash.*
 Xi Sigma Pi, Pres., 4. Forest Club, Pres., 4.
 House Manager, 3, 4.



STRONG, HORACE T.
Agriculture *Delta Kappa* *Santa Ana, Calif.*
 Oregon Countryman Staff, 4. Pres. Farm Crops Club, 4.



STRONG, LLOY LORRAINE
Electrical Engineering *Corvallis*
 Eta Kappa Nu, 4. Scabbard and Blade, 4.
 Captain, R. O. T. C., 4.



SUMMERS, ROBERT EDWARD
Mechanical Engineering *Portland*
 Sigma Tau, 3, 4. Federated Engineers' Club, 3, 4.
 Executive Board, 4. A. S. M. E., 3, 4.



SWARTS, ETHEL A.
Home Economics *Portland*
 Varsity Baseball, 2. Class Basketball, 2, 3, 4.
 Class Volleyball, 3. Class Baseball, 2, 3, 4.
 Class Hockey, 4. Women's League Treasurer, 3.
 Women's Athletic Association, 2, 3, 4; Treasurer, 4.
 Varsity "O", 4.



SWARM, MARY
Commerce *Gamma Iota* *Norton, Kas.*
 Women's Legislative Council, 3.



SWARM, HARRY J.
Commerce *Phi Delta Theta* *Norton, Kas.*
 Alpha Kappa Psi, Sec. Beta Alpha Psi, Pres.
 Committee Chairman of Scholarship Prizes of O. A. C. Chamber of
 Commerce.
 Committee Senior Work (Publicity), "Book of Job."
 Com. Student Volunteer Drive. House Baseball, 1, 2, 3.

SWEEK, ALEX D.
Civil Engineering *Burns*
 Lambda Phi Lambda, 3, 4.

TAYLOR, PEARL
Home Economics *Cathern Hall* *Ilwaco, Wash.*

THOMAS, JOHN B.
Industrial Arts *Junction City*
 Industrial Arts Club, 2, 3, 4. Capt. Motor Trans. Corps, 4.
 Vice-Pres. Lincolnian Soc., 3. Forensic Association, 3, 4.



19

SENIORS

24



THOMAS, JAMES B. *Junction City*
Mechanical Engineering
 Class Football, 3, 4. Class Wrestling, 3.
 Lieut. R. O. T. C., 3, 4. Lincolnian Society, 4.
 4 H Club, 4.



THOMPSON, MILDRED H. *Falls City*
Pharmacy
 Cautborn Hall
 Citation Committee, 2. Vice-Pres. Cauthorn Club, 2.
 President Cluba de Amigas, 3. President Cauthorn Hall Club, 4.



THOMPSON, EDNA MAY *Corvallis*
Commerce
 Down Town Girls' Club



THOMPSON, EMILY C. *Corvallis*
Home Economics
 Down Town Girls' Club
 Down Town Girls' Club, 1, 2, 3, 4; Treas., 3.
 Club Basketball, 4. Y. W. C. A., 1, 2, 3, 4.
 Senior Member Club Council, 4.



TINKER, DOROTHY JEAN *Tacoma, Wash.*
Home Economics
 Alpha Xi Delta
 Transferred from U. of W.



TIPP, EMIL P. *Portland*
Agriculture
 Kappa Tau
 Varsity Debate, 3, 4. Class Debate, 2, 3.
 Forensic Manager Senior Class. Lincolnian Society, 4.
 Lieut. R. O. T. C., 4. Delta Sigma Rho, 4.



TIPPERY, JEAN *Corvallis*
Commerce



TONSETH, MARIE M. *Portland*
Vocational Education
 Alpha Xi Delta
 Y. W. C. A., 2nd Cabinet, 1; 1st Cabinet, 3, 4; Vice-Pres., 4.
 Citation, 2. Sec. Physical Ed. Club, 3.
 W. A. A. Pres., 4. Beaver Staff.
 Junior Week-end. Volleyball, 1, 2, 3, 4.
 Basketball, 1, 2, 3. Track, 1, 2, 3.
 Varsity Basketball, 2. Varsity Baseball, 1, 2.

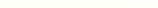

TOUSEY, REGINALD *Portland*
Engineering
 Alpha Sigma Phi
 Class Football, 1. Varsity Football, 2, 3, 4.
 Vigilance Committee, 2. Varsity "O" Assn., 2, 3, 4.

TROWBRIDGE, MILES LAWRENCE *Portland*
Agriculture
 Barometer Staff, 3, 4. Oregon Countryman Staff, 3, 4.
 Freshman Baseball, 1.



1925 SENIORS 24

TUBBS, HAROLD
Electrical Engineering
Omega Upsilon *Molalla*
 A. I. E. E., 3, 4.

UHLMAN, GERTRUDE
Home Economics
Action Club *Scappoose*
 Y. W. C. A. 2nd Cabinet, 2, 3. College Chorus, 3.

VENEZIANO, NICHOLAS
Logging Engineering *Pasadena, Calif.*

VERMILYE, HOBART P., JR.
Commerce
Delta Upsilon *Yakima, Wash.*
 Bag Rush, 1, 2. Vigilance Committee, 2.
 Beaver Staff. Junior Week-end.
 Finance Committee, 4.

VETRIOLO, AMERIGO A.
Commerce
Delta Sigma Pi *San Jose, Calif.*
 O. A. C. Football, 4. Senior Football, 4.
 Chamber of Commerce, 3, 4.
 Transfer from Boston University and Stanford.

WAGNER, HENRY J.
Commerce
Alpha Tau Omega *Portland*
 Vigilance Committee, 2. Pres. Vigilance Association, 4.
 Freshman Football, 1. Freshman Baseball.
 Junior Week-end Committee.

WALKER, ARTHUR V.
Civil Engineering
Theta Nu Phi *Portland*
 Sigma Tau, 3, 4. Freshmen Track, 1.
 Varsity Track, 2, 3, 4. Varsity "O" Assn., 2, 3, 4; Sec., 4.
 Vigilance Committee, 2. A. S. C. E., Pres., 4.
 House President.

WALKER, P. C.
Mining Engineering *Oregon City*

WALLACE, MILDRED
Commerce
Gamma Iota *Spokane, Wash.*

WARD, MINA A.
Commerce
Zeta Tau Alpha *Portland*
 Citation Committee. Beaver Staff, 3.
 O. A. C. Directory Staff, 3, 4. Homecoming Committee, 3.
 Barometer Staff, 3.



1924 SENIORS



WEATHERFORD, JAMES KNOX, JR.
Civil Engineering *Sigma Nu* *Corvallis*
Class Sergeant-at-Arms, 2.



WEAVER, DON C.
Agriculture *Pi Kappa Alpha* *Brawley, Calif.*
Beaver Staff, 3. Asst. Adv. Mgr. Oregon Countryman.
Adv. Mgr. Oregon Countryman. Bus. Mgr. Oregon Countryman.



WHALEN, CATHERINE
Vocational Education *Waldo Hall* *Portland*



WHITNEY, RUTH
Prof. Home Economics *Zeta Tau Alpha* *Ontario, Calif.*
Pan-Hellenic Representative. House President.
Vice-President California Club, 3.



WHITLOCK, EDITH E.
Home Economics *Newport*
Beaver Staff. Co-ed Ball Committee, 4.



WILKINSON, EDITH MAE
Commerce *Delta Omega* *Portland*
Beaver Staff, 3. Phi Theta Kappa, 3, 4; Cust., 4.
Varsity Basketball, 2. Class Basketball, 1, 3, 4.
Class Volleyball, 1, 2, 3, 4. Class Baseball, 3.
Class Track, 1, 2, 3, 4. Class Hockey, 4.
Shakopee Soc., 2, 3; Sec., 3. Y. W. C. A. Cabinet, 2.



WILLIAMS, HAZEL V.
Vocational Education *Alpha Rho* *Portland*
Junior Class Debate, 3. Varsity Debate, 3.
Zeta Kapp Psi, 4. Reed College, 1, 2.

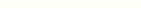

WILSON, CHAS. W.
Mechanical Engineering *Wastina Club* *Portland*

WILSON, RUTH M.
Agriculture *Philon Club* *Boring*
Wom. Ag. Club, Sec., 2; Pres., 3. Agricultural Club, Sec., 4.
O. A. C. Song-book Com., 4. Waldo Hall Council, 2, 3.
Beaver Staff, 3. Wom. League, Sgt.-at-Arms, 3.
Track Manager, 3. Basketball Manager, 4.
Varsity Baseball, 1, 2. Class Baseball, 1, 2, 3.
Varsity Basketball, 2. Class Basketball, 1, 3, 4.
Class Track, 1, 2, 3, 4. Class Volleyball, 1, 2, 3, 4.
Girls' Rifle Team, 2, 3. Class Hockey, 4.

WILSON, WENDELL
Commerce *Psi Delta Theta* *Newberg*



1924 SENIORS



WIMER, FRED A.
Commerce *Gamma Nu* *Coguille*
 Barometer, 3, 4. Alpha Kappa Psi, 4.



WINNE, CHARLES B.
Mechanical Engineering *Beta Theta Pi* *Ashland*
 Varsity Football, 2, 3. Varsity "O", 3.



WOLF, WILBUR S.
Commerce *Portland*
 Alpha Kappa Psi, 3, 4. Beta Alpha Psi, 3, 4; V.-P., 4.
 Chairman Finance Committee, 4.



WOLFE, GLENN A.
Industrial Arts *Corvallis*
 Industrial Arts Club.



WOOD, ALICE MARY
Commerce *Salem*
 Independent Student Council, 4.



WRIGHT, CHARNIER L.
Civil Engineering *Kappa Delta Sigma* *Marshfield*
 Sigma Tau, 3, 4; Vice-Pres., 4. Junior Week-end.
 A. S. C. E., 1, 2, 3, 4; Vice-Pres., 3; Pres., 4.
 St. Pat's Board, 4. House Manager, 3, 4.
 Fed. Eng. Club, 4; Sec., 4. Engineering Show Committee, 2.
 Exposition Committee, 4. Masonic Club, 1, 4.



YADON, CHAS. M.
Electrical Engineering *Alpha Pi Delta* *Klamath Falls*
 Eta Kappa Nu. Lambda Phi Lambda.
 R. O. T. C. Field Artillery Pistol Team, 2, 3, 4.

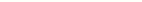

YANCEY, HAZEL A.
Commerce *Prineville*
 Legislative Council Women's League, 2.
 Treasurer of Waldo Hall, 3. President of Waldo Hall, 4.
 Independent Student Council, Secretary, 4.

YOUNG, WILLIAM NELSON
Commerce *Lambda Chi Alpha* *Tacoma, Wash.*
 National Collegiate Players, 1. Withycombe Club, 3, 4.
 Orange Owl, 1.

ZELL, KENNETH MERTIN
Mining *Tau Kappa Epsilon* *Salem*
 Barometer Staff. Beaver Staff.
 Associate Editor Student Engineer.



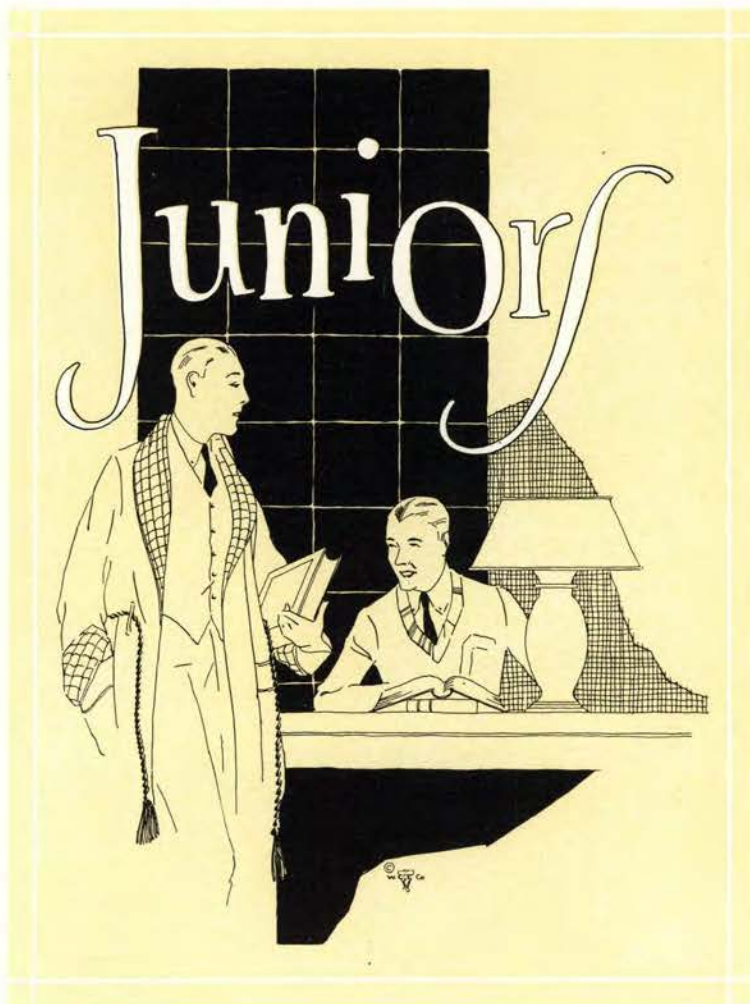

Juniors



Sullivan Rich Hubbs Taylor Thompson McDonald Johnson Jenkins Cooper

Junior Class Officers

JOHN D. SULLIVAN *President*
DOROTHY HUBBS *Vice-President*
PAULINE THOMPSON *Secretary*
ARTHUR JOHNSON *Treasurer*
GEORGE COUPER *Student Council*
HERBERT RICH *Athletic Manager*
DAVE TAYLOR *Forensic Manager*
WILLIAM McDONALD *Sergeant-at-Arms*
VERNON JENKINS *Yell Leader*

SOCIAL COMMITTEE

EAKL FARRA DAVE WILCOX RACHEL HOLLOWAY KATHLEEN BITNEY

FINANCE COMMITTEE

ROBERT JOHNSON BLAINE KENNEDY MARJORIE BURKHART

JUNIOR CORDS

RAY SLAVENS ROBIN REED

CANES

GEORGE COOPER KENNETH HOLLINGSWORTH

PUBLICITY

THOMAS BROWN

HONOR REPRESENTATIVES

TOM HAWLEY LESTER MATTHEWS VIVIAN JOHNSON ALICE PEAPER

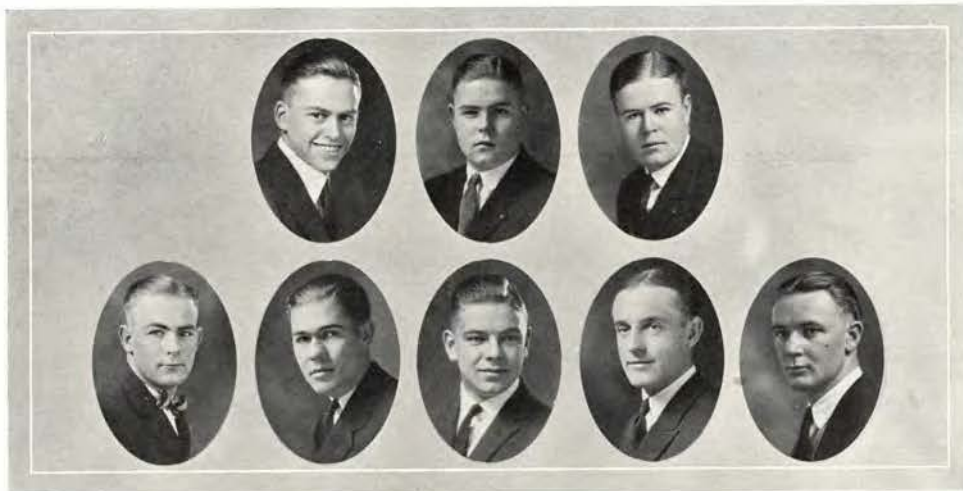

Farra, E.

Stoddard, W.
Jenkins, V.

Bullen, C.
Steele, C.

Burr, E.
Ramsby, M.

Sadler, S.

Campus Day Committees

WALDO STODDARD, Manager

Vaudeville

Carroll Bullen, *Chairman*
Ray Slavens
Spencer Alexander
Fred Reed
Rosalia Daus
Anne Jones
Kathleen Bitney

Junior Breakfast

Edmund Burr, *Chairman*
Evelyn Leander
Cleda Hildebrand
Lindley Bothwell

Luncheon

Earl Farra, *Chairman*
Pauline Thompson
Jeanette Moore
Kenneth Hollingsworth

Open-Air Convocation

Vernon Jenkins, *Chairman*
Bertha Peterson
Robert Craven
Max Turner

Athletics

Carlos Steele, *Chairman*
Arthur Leaf
Ralph Buono

Junior Formal

Stafford Sadler, *Chairman*
Alex Von Herzen
Alice Peaper
Robert Thompson
Nora Broderson
Paul Ginder

Finance

Martin Ramsby, *Chairman*

Junior Prom

FRANCIS REDFIELD, Manager

Programs

Estelle Calkins, *Chairman*
Arthur Leaf
Riley Ewing

Floor

Earnest Bruce

Decorations

Kenneth Hollingsworth
Cleda Hilderbrand
Jack Rosenberger
William Bridges

Music

Spencer Alexander
Wesleyia Bressler

Guests of Honor

Pauline Thompson
Faye Montgomery

Refreshments

Edmund Burr

Feature

Andy Eckern
Paul Irvine
Kathleen Bitney

Juniors



Top row—Adamson, E., Adamson, J., Adamson, R., Albaugh, R., Alexander, S., Allen, T.
Second row—Allison, A., Allison, C., Allyn, W., Amick, T., Anderson, E., Anderson, L., Anderson, H.
Third row—Andrus, F., Angus, B., Anstey, E., Archibald, J., Asbury, L., Astrup, M., Austin, K.
Fourth row—Avrit, C., Baker, H., Baker, R., Bailey, I., Baines, J., Baird, F., Ballf, M.
Fifth row—Barnett, C., Bartholomy, O., Bates, R., Bartey, N., Bayley, K., Bayne, A., Beals, E.
Bottom row—Bean, D., Beatie, A., Beebe, B., Beebe, W., Beggs, L., Begue, P., Behnke, F.

Juniors



Top row—Bennett, R. F., Bennett, R. H., Bennett, W., Berg, A., Berg, E., Berg, P.
Second row—Bergey, D., Bernal, A., Bertsch, M., Biehn, F., Birch, A., Bishop, L., Bitney, K.
Third row—Black, D., Blackstone, P., Blinkhorn, J., Blum, M., Bochsler, H., Bollam, D., Bond, H.
Fourth row—Bone, N., Bonebrake, D., Bonney, O., Boone, A., Booth, G., Bostic, C., Bothwell, L.
Fifth row—Brack, A., Bramkamp, K., Bressler, W., Brewer, W., Bridges, W., Brightman, A., Britt, G.
Bottom row—Britt, L., Broderson, N., Brown, G., Brown, T., Bruce, E., Brugger, H., Buell, A.

Juniors

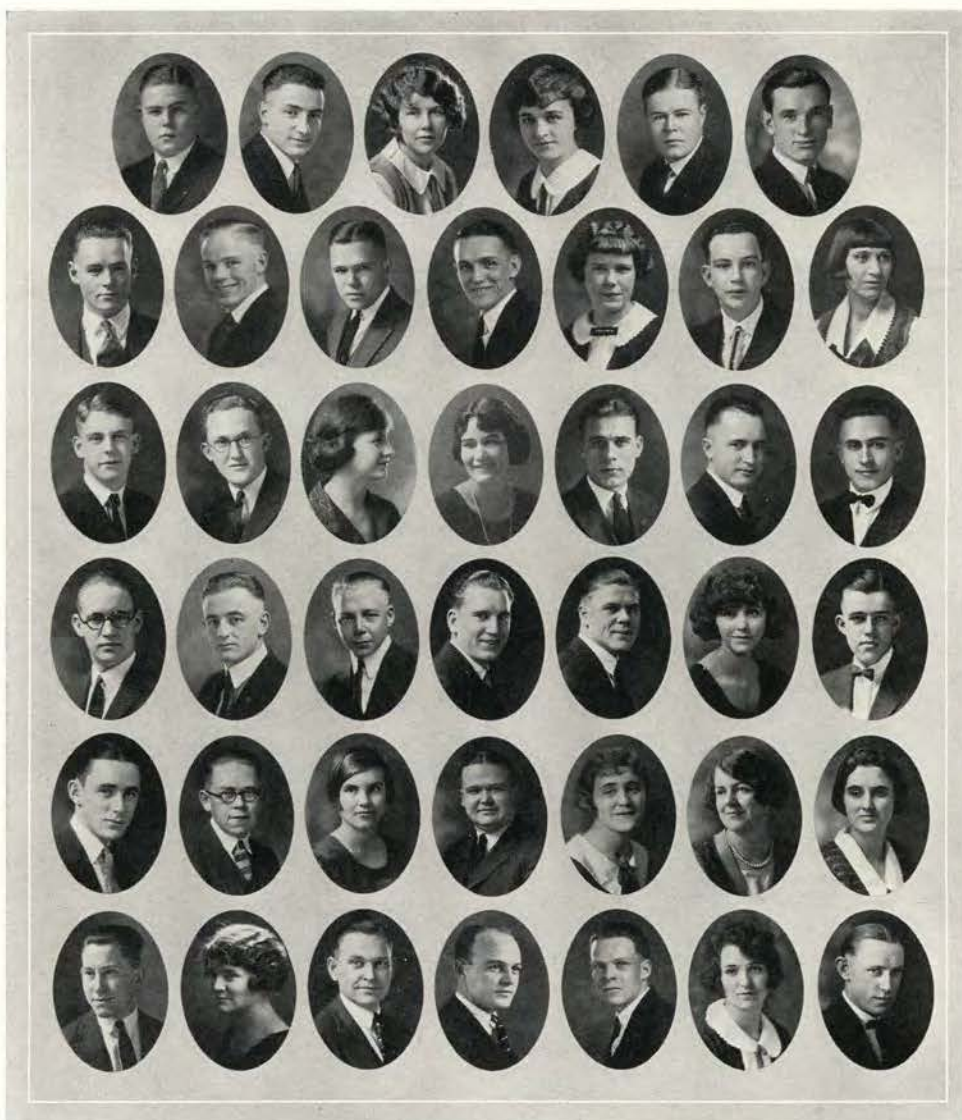

Top row—Bullen, C., Buono, R., Burk, F., Burkhart, M., Burr, E., Burright, G.

Second row—Bursell, H., Burroughs, J., Butler, V., Caldwell, B., Calkins, E., Callaway, J., Campion, E.

Third row—Carl, J., Carlson, D., Carlson, S., Carnahan, A., Carpenter, W., Carter, T., Cave, J.

Fourth row—Chamberlain, O., Cheeld, C., Christiansen, A., Christiansen, C., Chromy, R., Clark, D.

Fifth row—Clark, R., Clayton, M., Clifton, L., Clinton, H., Clinton, S., Close, C., Cobbledick, E.

Bottom row—Cochran, M., Coleman, F., Collier, A., Condon, G., Conner, E., Conroy, B., Conser, L.

Juniors

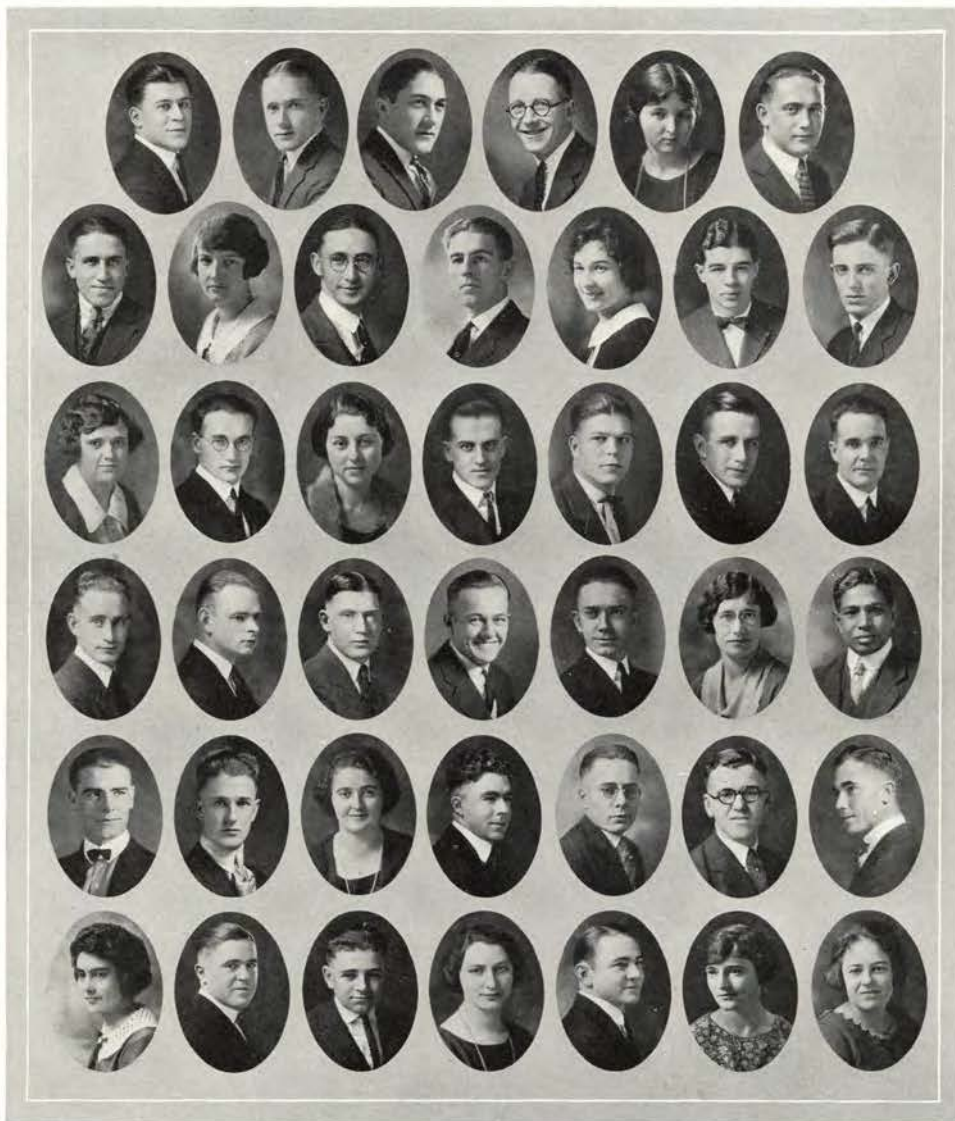

Top row—Corsiglia, J., Corum, B., Coshow, G., Couper, G., Courtright, E., Coyner, R.
Second row—Cram, L., Cramer, V., Craven, M., Craven, R., Crawford, R., Crisell, A., Curran, J.
Third row—Currey, G., Dakin, H., Daus, R., Davidson, T., Davis, E., Davis, F., Dawes, C.
Fourth row—Dean, P., Dedman, C., Denman, W., Dependahl, G., De Sart, D., Devereaux, T., Dhawan, J.
Fifth row—Dickerson, D., Dorsey, D., Dotson, M., Dieffenbach, E., Dregnie, E., Drews, A., Dull, J.
Bottom row—Duncan, F., Dungan, K., Durant, R., Durgen, T., Durst, J., Dyer, W., Eades, E.

Juniors

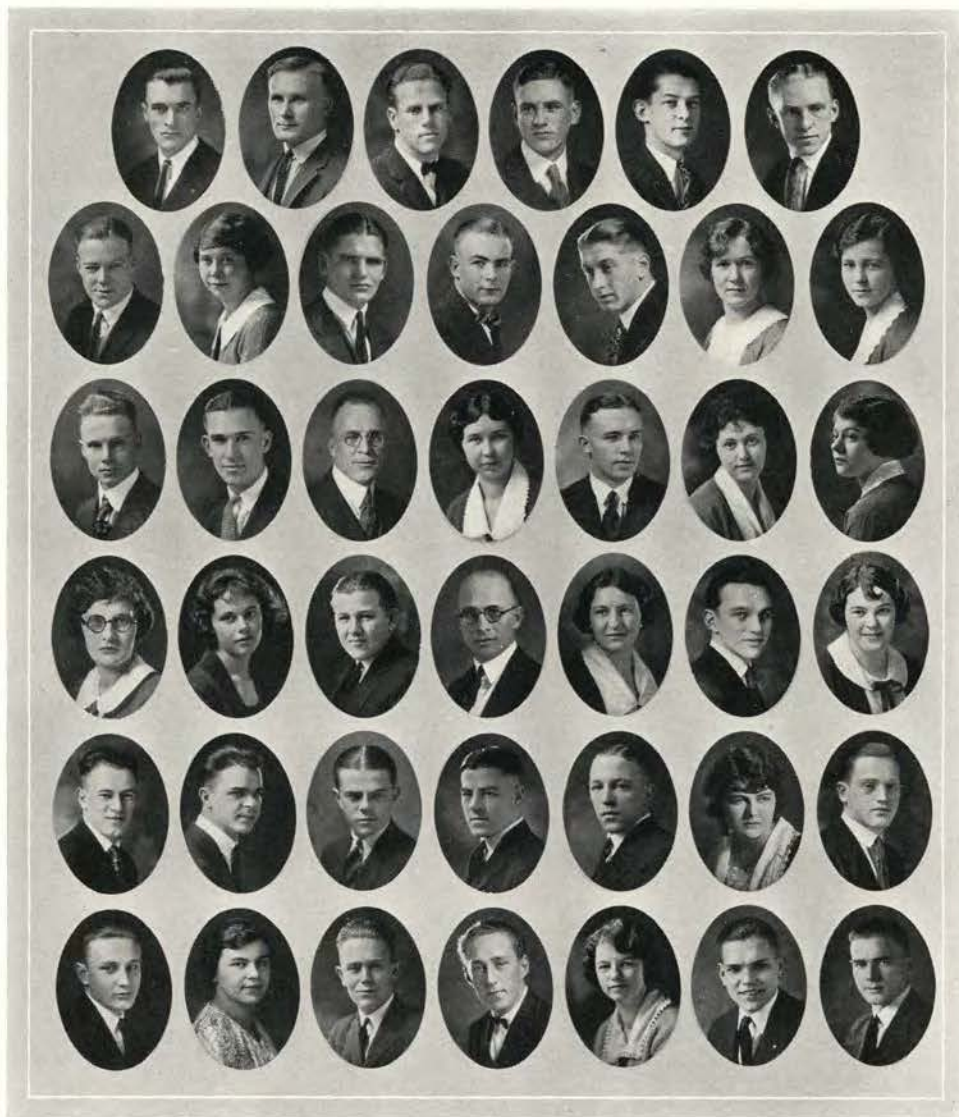

Top row—Edmonds, M., Eilertson, W., Ekern, A., Enschede, M., Engelsen, A., Ericksen, J.
Second row—Etchell, W., Everhart, R., Ewing, R., Farra, E., Faurie, P., Fendall, L., Ferguson, D.
Third row—Finch, A., Fisher, J., Fogle, H., Ford, F., Fors, F., Foster, A., Foster, L.
Fourth row—Freydig, F., Fritz, I., Fulton, R., Gabel, H., Gannaway, T., Gardiner, B., Genoe, E.
Fifth row—Gerhart, C., Gerty, E., Gex, J., Gilbert, P., Gill, E., Gill, R., Gilkey, F.
Bottom row—Ginder, P., Gettings, J., Gnose, I., Gnose, J., Golden, A., Goldrainer, J., Good, H.

Juniors



Top row—Goodale, K., Gosslin, P., Gray, G., Grey, R., Groves, H., Grubbe, G.
Second row—Grubbe, K., Guerber, R., Hall, F., Hamilton, J., Hann, E., Harding, M., Harper, A.
Third row—Harris, R., Hawley, A., Hawley, T., Heidenreich, P., Hellerich, G., Hendrickson, Z., Hewett, G.
Fourth row—Hessler, G., Hessler, V., Hildebrand, C., Hill, C., Hill, D., Hinman, J., Hobart, T.
Fifth row—Hoffman, H., Holden, D., Holdridge, L., Hollingsworth, K., Hollinshead, L., Holloway, R., Hopping, G.
Bottom row—Howard, E., Howard, F., Howe, R., Hubbs, D., Huff, F., Hughes, D., Hulse, J.

Juniors

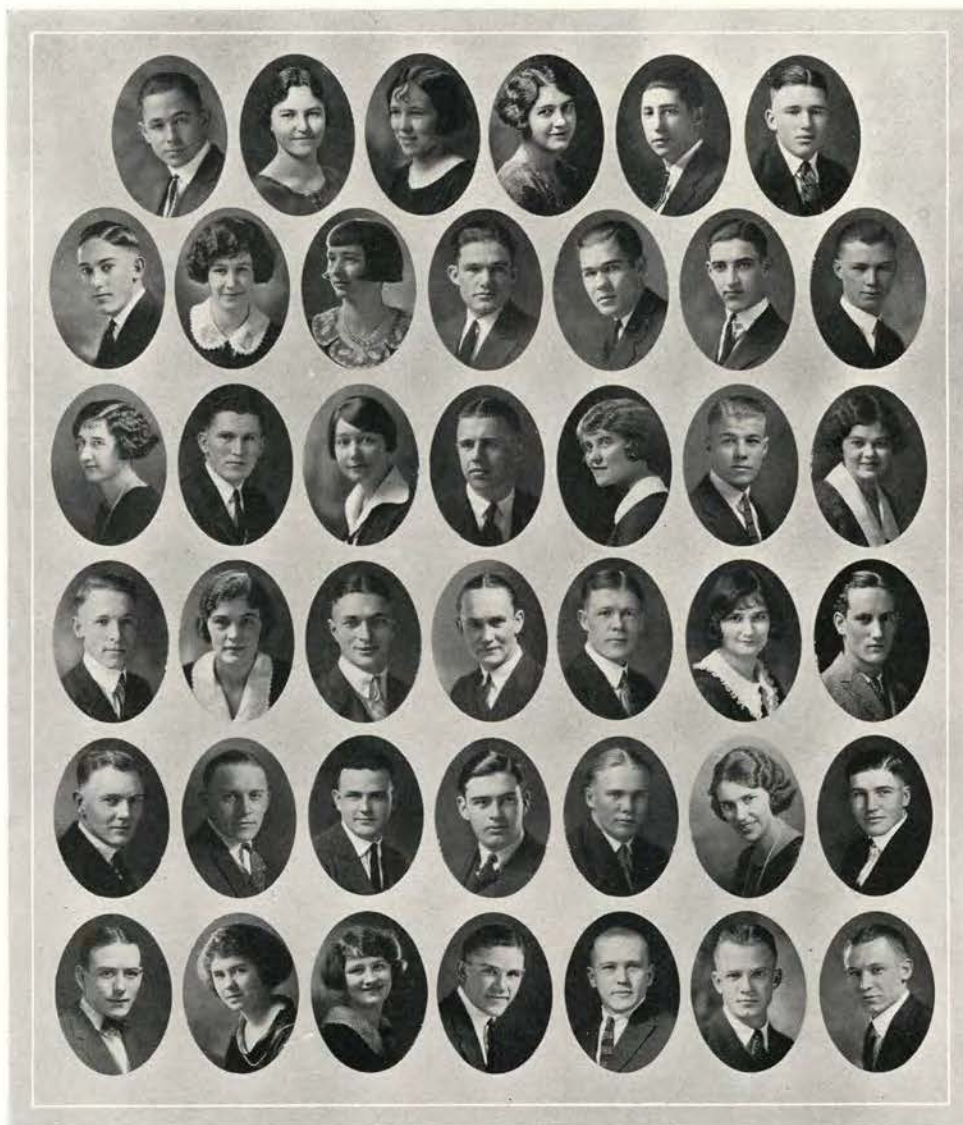

Top row—Humble, E., Hunter, A., Husted, V., Ingham, F., Ingram, F., Irvine, C.

Second row—Jackson, G., Jacobs, G., Jamieson, V., Jenkins, G., Jenkins, V., Johnson, D., Johnson, E.

Third row—Johnson, E., Johnson, F., Johnson, G., Johnson, H., Johnson, M., Johnson, R., Johnson, V.

Fourth row—Johnston, A., Jones, A., Jones, C., Jones, P., Jones, S., Junor, H., Keech, D.

Fifth row—Kellas, A., Keller, P., Kelleway, G., Kennedy, B., Kenny, H., Klamp, F., Klaus, F.

Bottom row—Klein, A., Knickerbocker, C., Knight, E., Kolkana, J., Koski, J., Kreiger, P., Kreisel, R.

Juniors



Top row—Kuehn M., Kuehn, L., Kuster, K., Kylstra, H., Lafferty, B., Laird, R.
Second row—Landes, C., Lane, R., Large, L., Larmer, W., Larson, W., Lasher, F., Lea, H.
Third row—Leabres, M., Leaf, A., Leander, E., Lewis, F., Lieuwallen, R., Lines, R., Lindquist, D.
Fourth row—Little, M., Lizberg, C., Lovegren, C., Lowes, D., Loy, C., Loydgren, V., Lyman, B.
Fifth row—Lyman, E., Lyon, R., MacAndie, F., MacDonald, J., Mack, J., Madsen, V., Maggini, E.
Bottom row—Maggini, F., Maggini, N., Mallery, D., Marburger, H., Marcus, M., Marks, R., Marrs, U.

Juniors

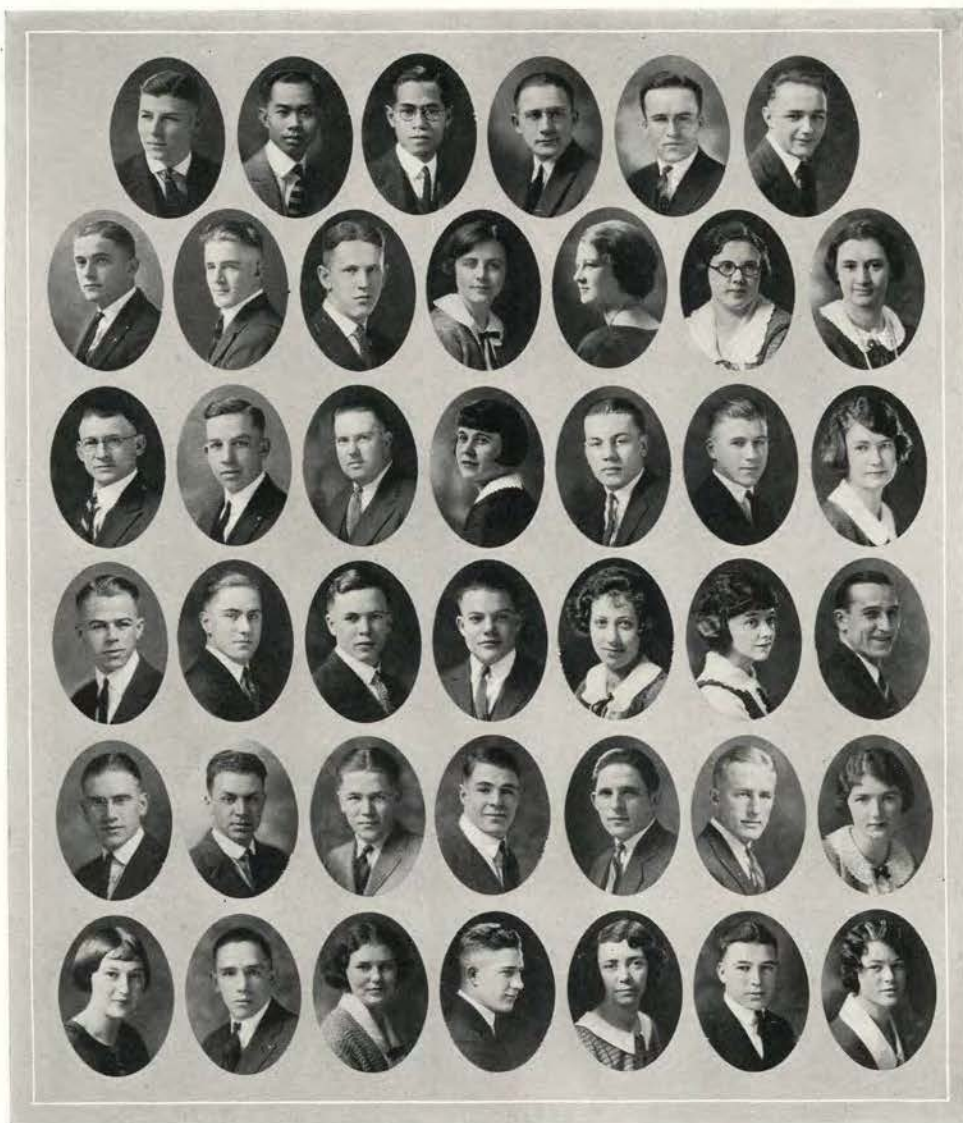

Top row—Mason, M., Mataha, O., Mateo, M., Mathews, L., Maupin, A., Maxwell, R.

Second row—May, F. J., McCart, R., McCleary, E., McClaran, M., McClew, J., McCool, A., McCourt, J.

Third row—McCurley, H., McDaniel, K., McDonald, W., McIntyre, H., McKee, M., McKinley, J., McLeod, M.

Fourth row—Mecklin, K., Merrill, H., Merrill, S., Merrill, W., Metsker, D., Melis, F., Mielke, F. J.

Fifth row—Miskisch, G., Miller, A., Miller, C., Miller, D., Miller, E., Miller, J., Miller, M.

Bottom row—Montgomery, F., Moore, H., Moore, J., Moore, W., Moreback, E., Morris, F., Morris, G.

Juniors

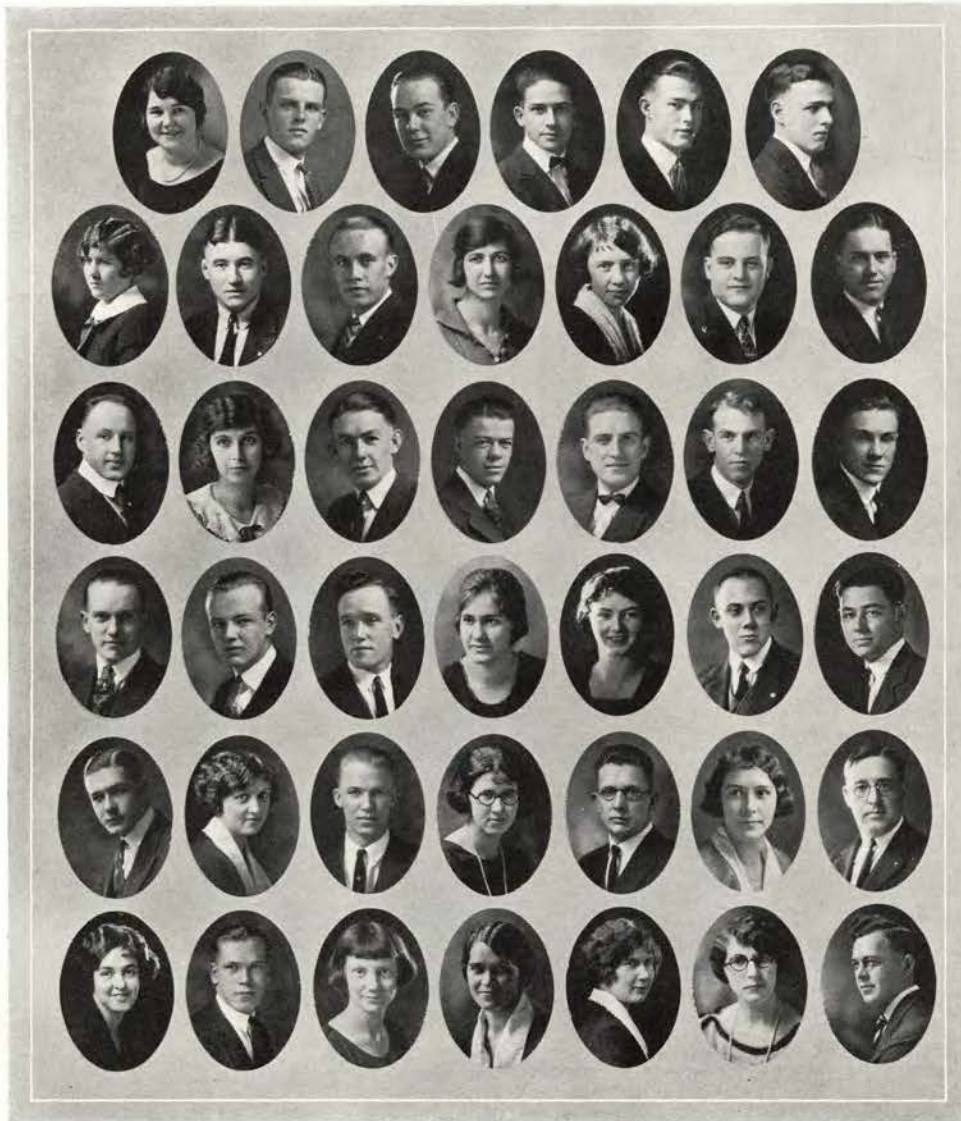

Top row—Morris, L., Morse, C., Morton, R., Mulkey, W., Murdock, K., Murray, M.
Second row—Nelson, H., Nixon, R., Noonan, C., Nordberg, F., Nordstrom, E., Ober, H., Olson, A.
Third row—Olsen, C., Olson, O., Olson, O., Paine, V., Painter, W., Parker, R., Parson, A.
Fourth row—Parmenter, H., Patterson, D., Patterson, H., Peabody, M., Peaper, A., Perkins, Perow, R.
Fifth row—Perry, K., Peterson, B., Peterson, H., Peterson, M., Pfeiffer, D., Philippi, H., Phillips, D.
Bottom row—Pierce, B., Pitcher, T., Plank, C., Plavan, E., Polson, F., Pope, W., Petter, D.

Juniors

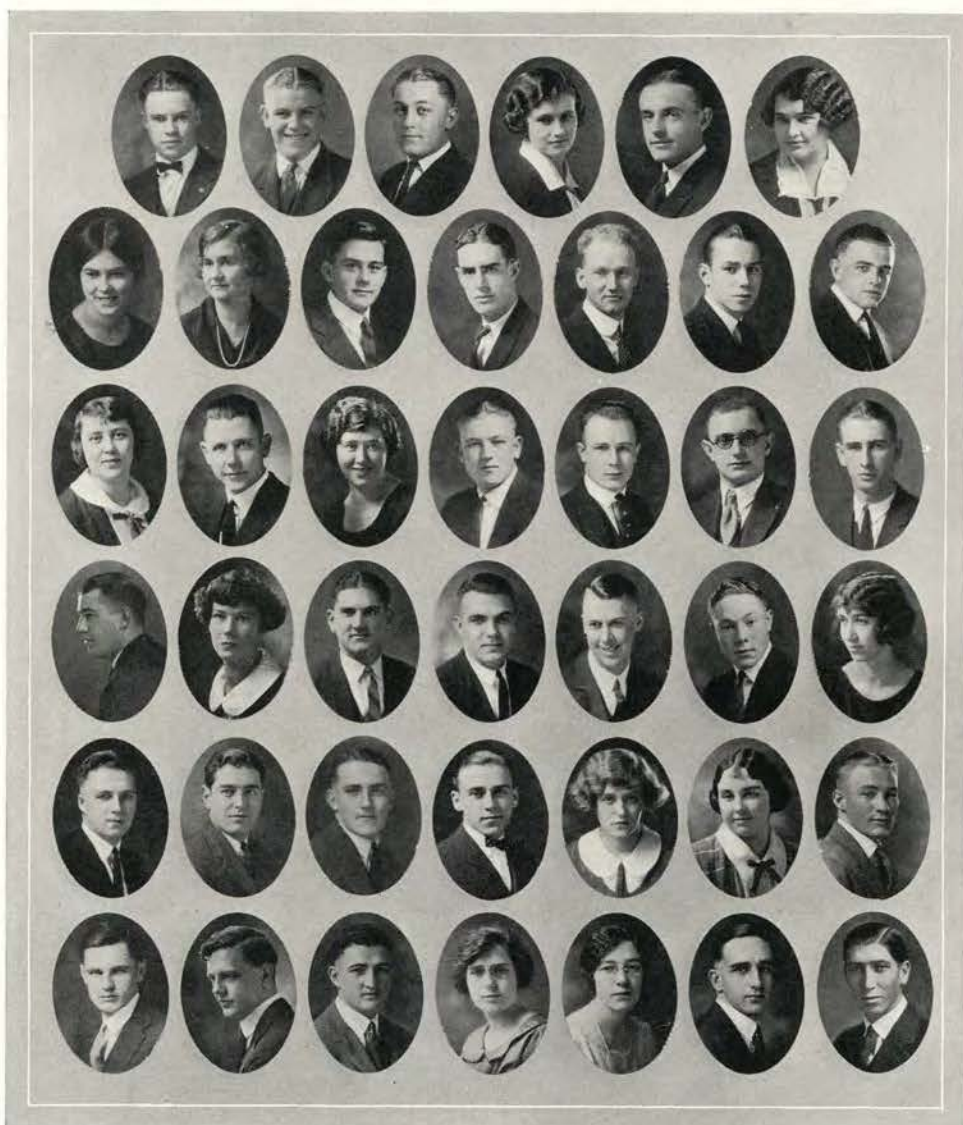

Top row—Pound, J., Price, R., Quinn, R., Ragsdale, E., Ramsby, M., Rauh, I.
Second row—Randall, H., Records, D., Rector, E., Redfield, F., Redden, C., Reed, F., Reed, R.
Third row—Reeder, H., Reegan, C., Reep, E., Rees, E., Reese, B., Reichert, S., Renner, K.
Fourth row—Rhoades, C., Rice, B., Rich, H., Richert, R., Richter, O., Ridings, H., Ridenour, E.
Fifth row—Rinnell, A., Rippey, T., Risley, R., Ritner, F., Robbins, D., Rogers, M., Rosenberger, J.
Bottom row—Ross, F., Ross, L., Rossman, F., Rossman, H., Roth, H., Rowley, H., Ruble, J.

Juniors

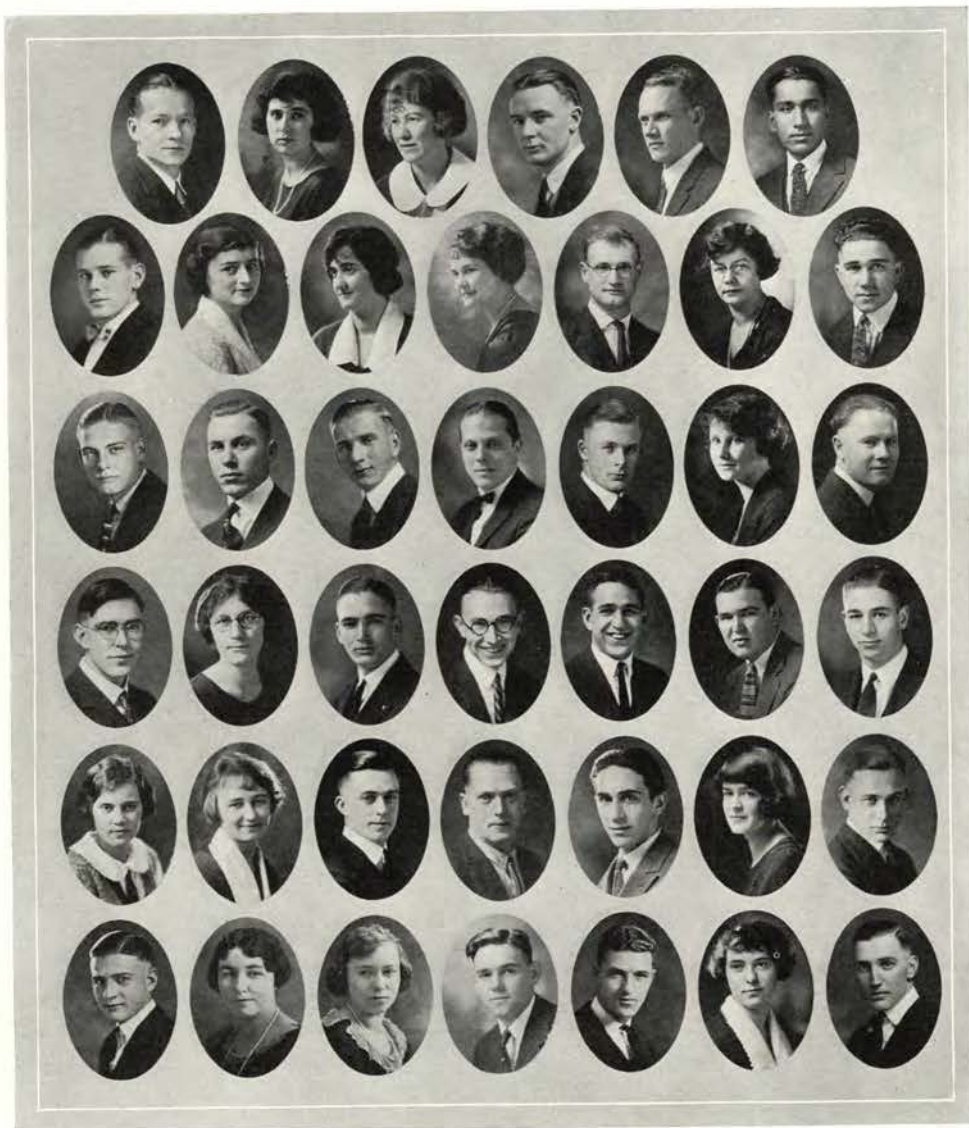

Top row—Russel, H., Ryan, L., Sales, D., Sadler, S., Salter, L., Samdani, S.
Second row—Sanborn, C., Sandon, M., Sandry, G., Sauer, M., Saxe, M., Scanzen, V., Schlegel, J.
Third row—Schlegel, R., Schrunk, P., Schulz, G., Sheldon, H., Sherwood, A., Shirley, L., Shinkwin, C.
Fourth row—Shriber, W., Silver, A., Simms, R., Skillin, H., Slavens, R., Sloan, M., Slinger, R.
Fifth row—Slottee, R., Smith, D., Smith, E., Snell, E., Snyder, W., Snyder, E., Spaur, G.
Bottom row—Spight, L., Spike, E., Spike, F., Spring, R., Squires, E., Squires, E., Stannard, F.

Juniors

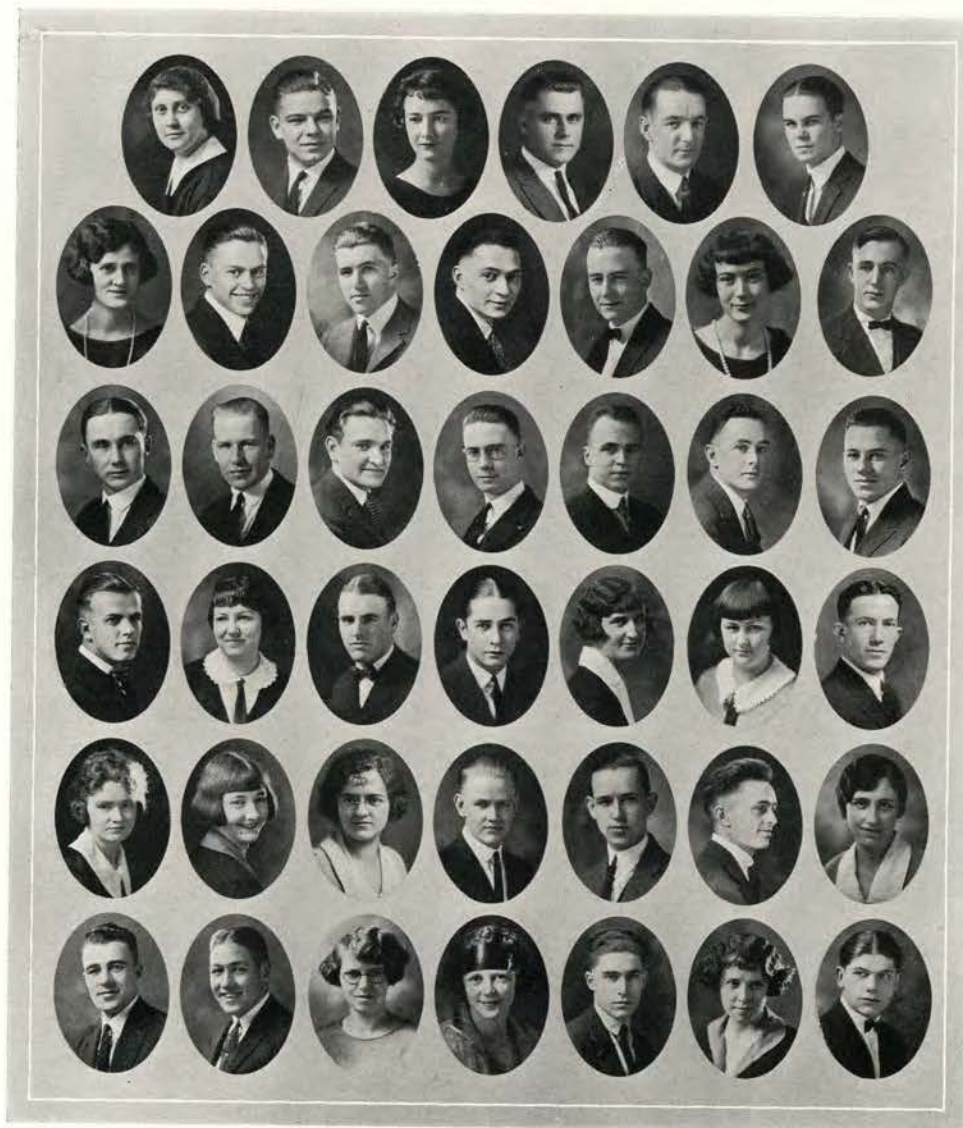

Top row—Stenstrom, M., Seale, C., Stephenson, R., Stewart, B., Stewart, J., Stewart, R.
Second row—Stoffe, A., Sroddard, W., Stokesbary, M., Stone, G., Stone, M., Stover, D., Straughan, T.
Third row—Stringham, W., Struve, G., Subject, F., Sullivan, J., Switzer, B., Taeffe, A., Tally, C.
Fourth row—Taylor, D., Teale, G., Theiring, R., Thorenson, F., Thomas, E., Thompson, P., Thompson, R.
Fifth row—Thurston, F., Thurston, L., Tovey, J., Towe, A., Trask, V., Trotter, A., Tucker, M.
Bottom row—Turnbull, J., Turner, M., Twidwell, L., Vance, S., Vanderpool, C., Van Dyke, D., Van Nuys, E.

1925

Juniors



Top row—Varney, R., Vinton, H., Von Herzen, A., Von Lehe, H., Vosteen, F., Waddle, N.
Second row—Wade, E., Wagner, W., Walker, E., Wakeman, F., Welch, H., Weatherspoon, G., Wendland, A.
Third row—West, E., West, T., Whillock, H., White, F., Wicker, A., Wilbur, D., Wilcox, D.
Fourth row—Wilcox, J., Wilcox, L., Wilder, V., Williams, H. A., Williams, H. L., Williams, W., Willard, J.
Fifth row—Wilson, C., Wilson, D., Wilson, V., Winegar, U., Wood, C., Wood, M., Woodward, P.
Bottom row—Worthy, W., Wrenn, R., Wright, C., Yantis, L., York, C., Young, D., Young, J., Young, R., Zerba, G.

JUNIORS





Sophomores



Sroat Benson Robinson McCourt Heughan
McDaniel Ortell Knox Kenny

Sophomore Class Officers

DONALD SROAT	President
ESTHER BENSON	Vice-President
MARY ROBINSON	Secretary
ROBERT MCCOURT	Treasurer
WILLIAM HEUGHAN	Sergeant-at-Arms
HOBART MCDANIEL	Forensic Manager
ORVILLE ORTELL	Athletic Manager
STANLEY KNOX	Student Councilman
JOHN KENNY	Yell Leader

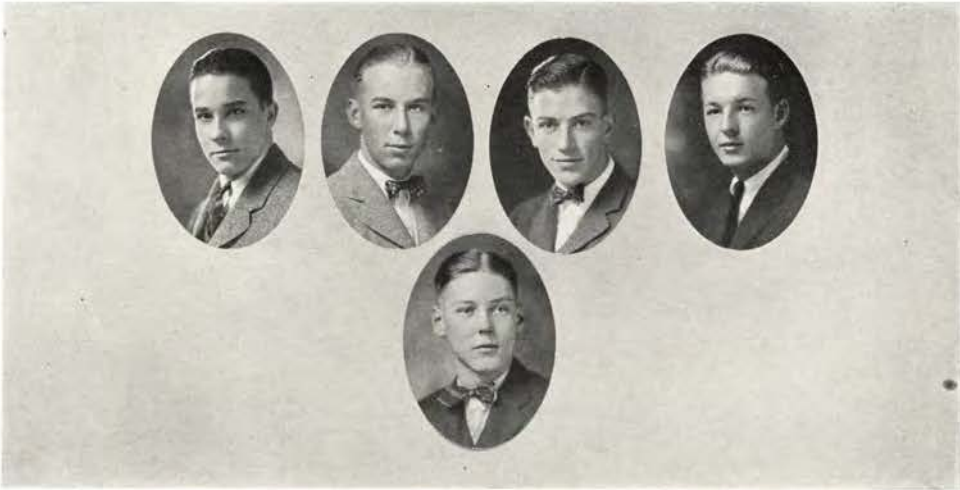

Griffith

Hering

Bracher

Wynne

Jones

Sophomore Committees

SOCIAL

JACK GRIFFITH, *Chairman*
RUTH BRATNEY

MELVIN PERKINS
DUANE LAWRENCE

KATHERINE WIGHTMAN

COTILLION

JACK HERING, *Chairman*
JOSEPHINE HARTZELL

HAROLD JOHNSON
DOROTHY HALL
PORTER BUXTON

CATHERINE SANDON
DOROTHY PHILLIPS

VAUDEVILLE

DICK WYNNE, *Chairman*
FRANK LACEY

LOUISE FLEUHRER
JOSEPHINE HARTZELL

PINK COYNER

VESTS

INGRAHAM JONES, *Chairman*
ROSE KENNEDY

PAUL WALKER
BERNAL DOBELL

LOUISE FISCHER
ARTHUR MAKI

PUBLICITY

FRED BRACHER, *Chairman*

NORMA MARRS

RUTH LEVAN

BAG RUSH

WILLIAM HEUGHAN, *Chairman*

ORVILLE ORTELL

HOWARD PYLE

SOPHS

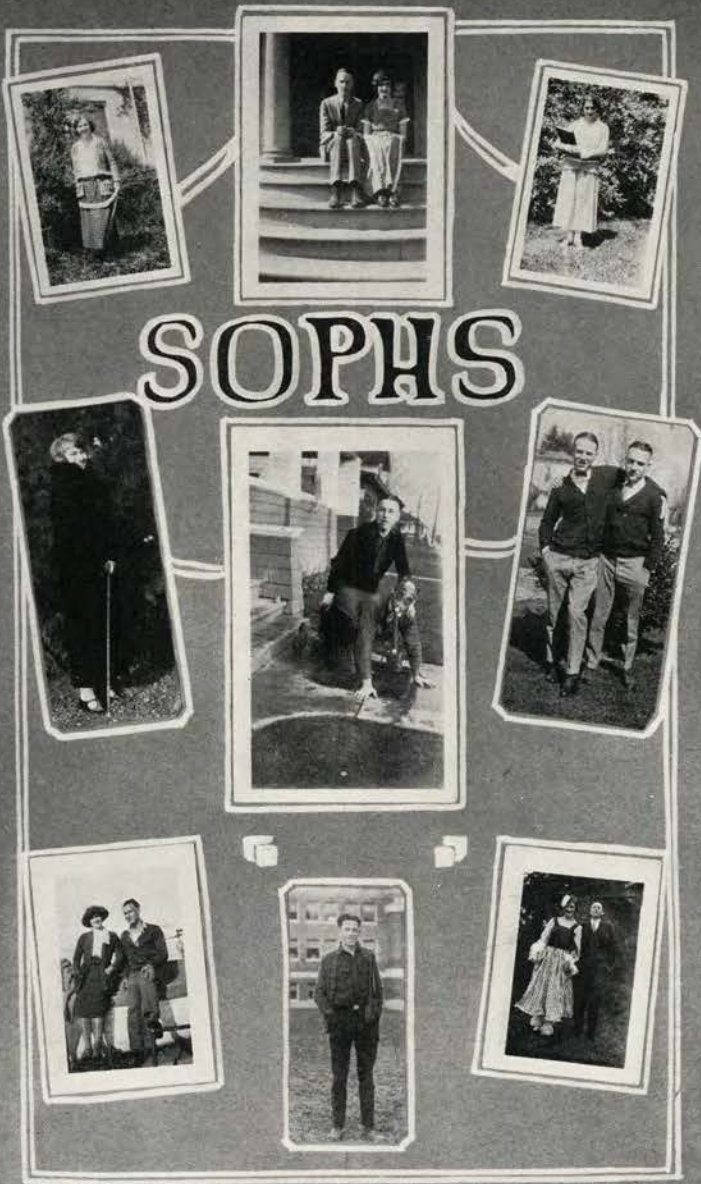

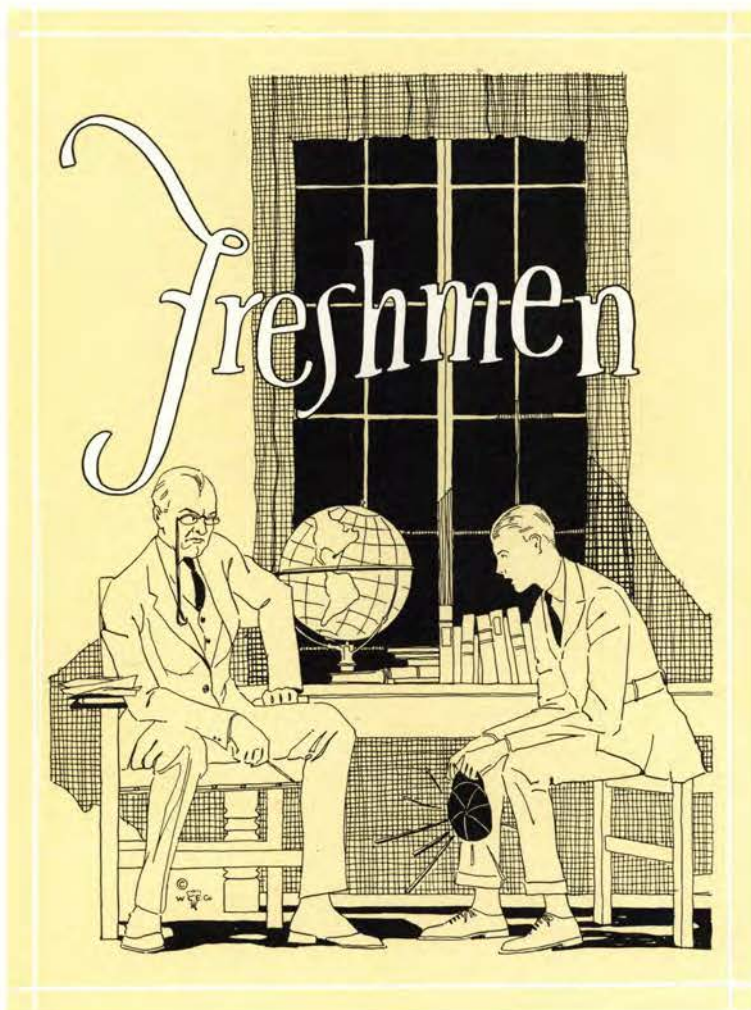

Freshmen

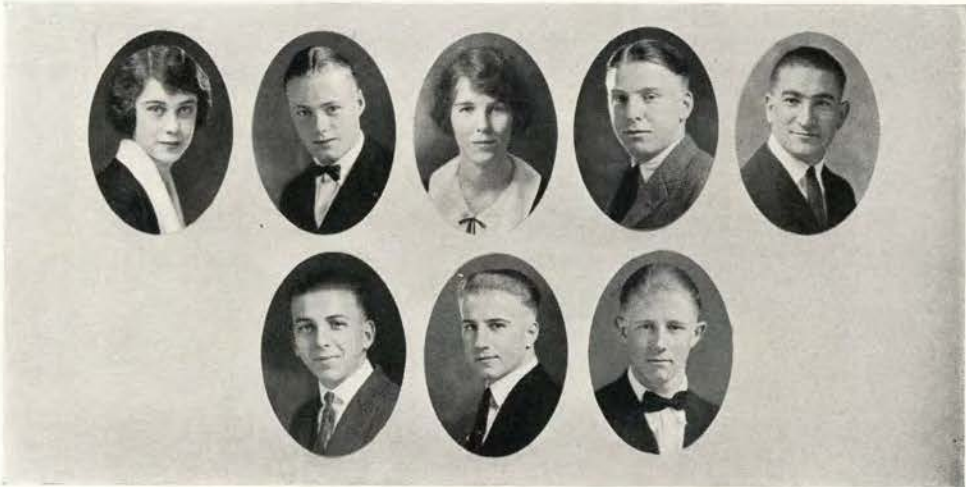

Wall

Reed
Burdick

Anderson
Harris

Denman
Crawford

Schulmerich

Freshmen Class Officers

EVELYN WALL.....	President
ALLAN H. REID.....	Vice-President
DOROTHY ANDERSON.....	Secretary
KENNETH DENMAN.....	Treasurer
WESLEY SCHULMERICH.....	Sergeant-at-Arms
NEIL BURDICK.....	Forensic Manager
HARVEY HARRIS.....	Athletic Manager
ARTHUR CRAWFORD.....	Yell Leader

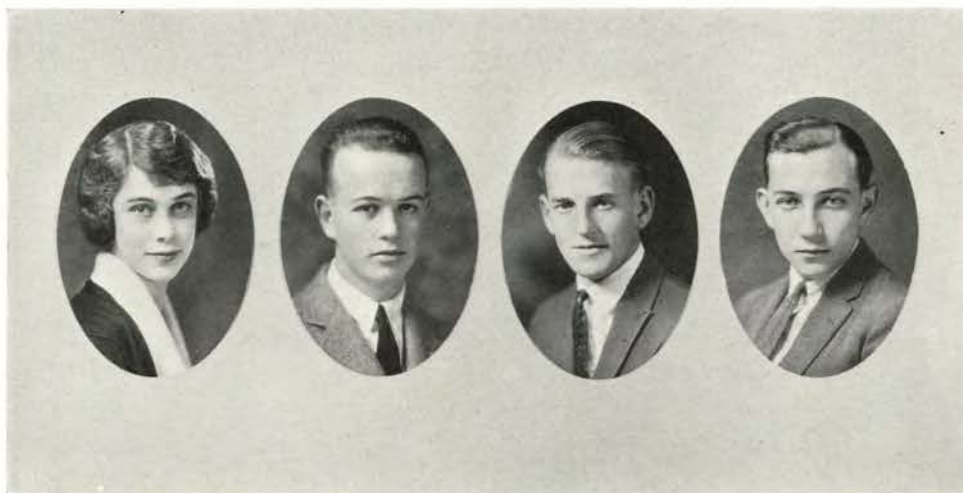

Wall

Reynolds

Barrett

Havner

Freshmen Committees

EVELYN WALL, *Chairman*

SOCIAL COMMITTEE
ALLAN H. REID

MARGARET VAN SCOYOC

GEORGE REYNOLDS, *Chairman*

BONFIRE COMMITTEE
GEORGE CRITESER

ROBERT LURSEN

PUBLICITY COMMITTEE
MARK EVANS

DECORATIONS COMMITTEE
LEON BARRETT

VAUDEVILLE COMMITTEE
GERALD HAVNER

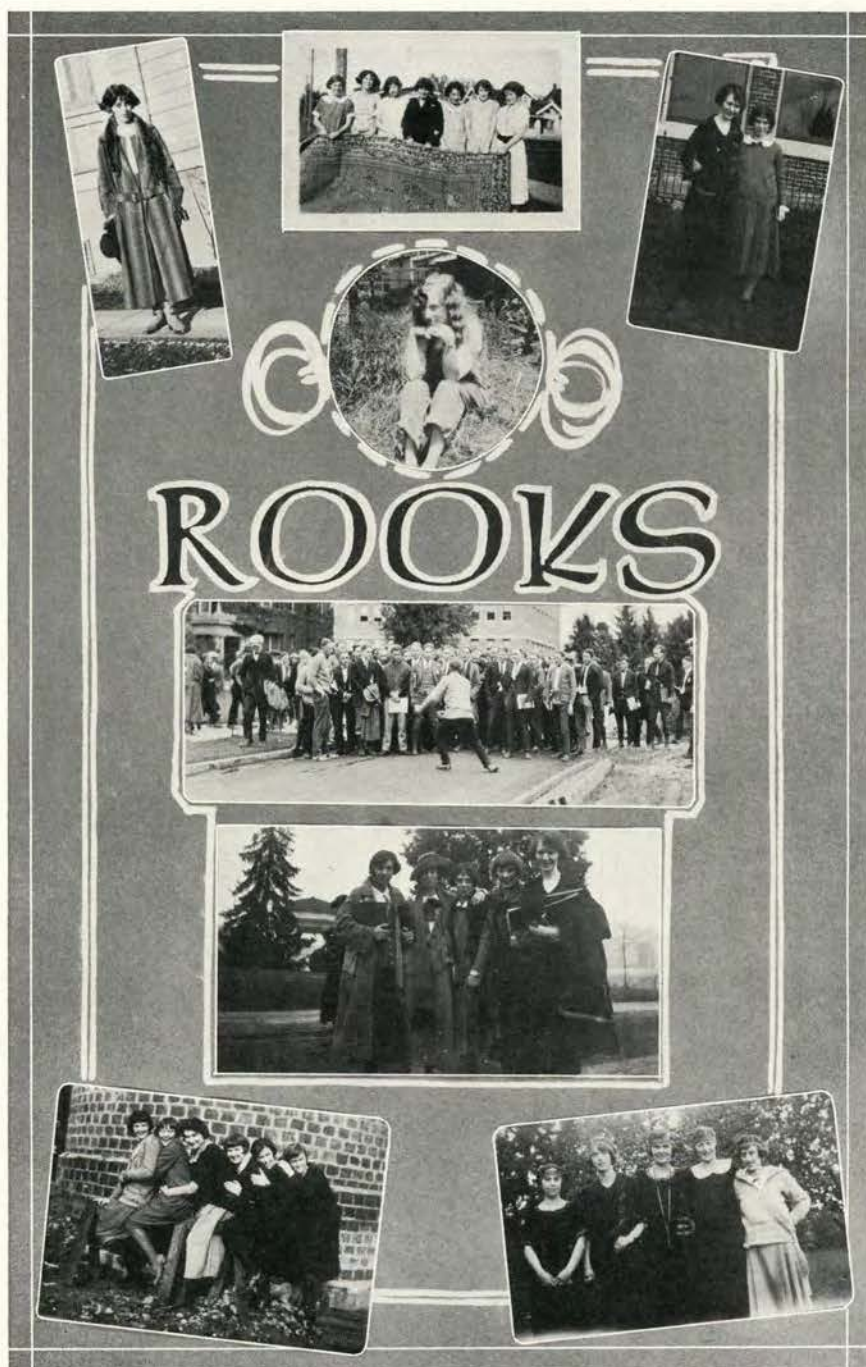

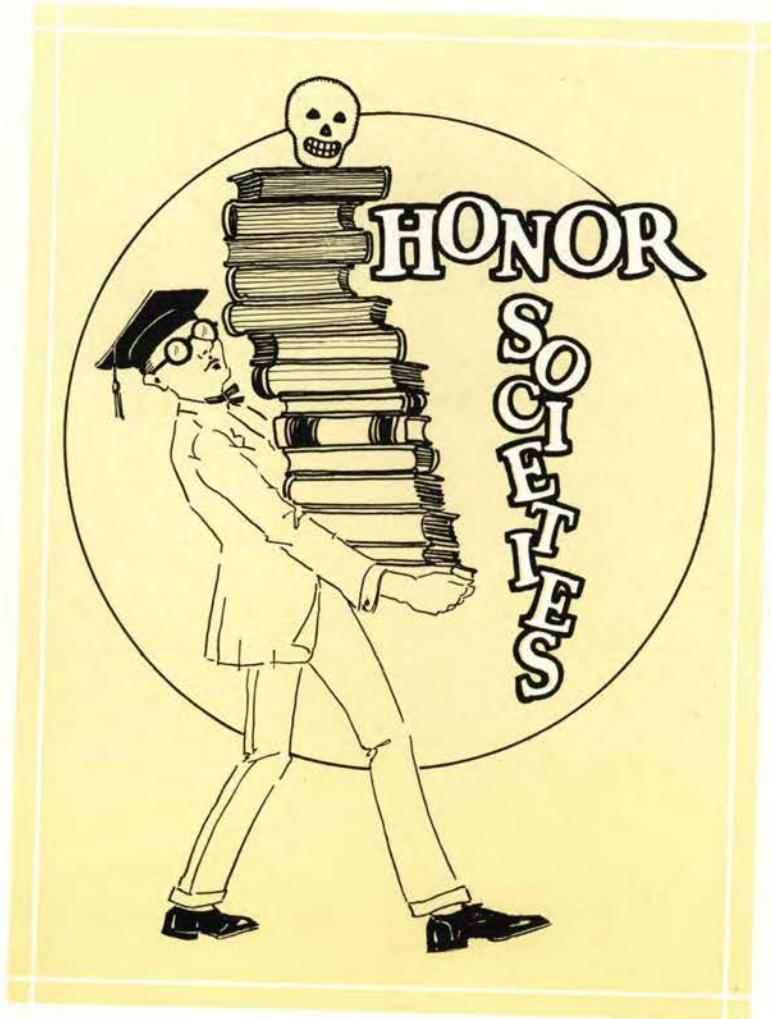

Honor Societies

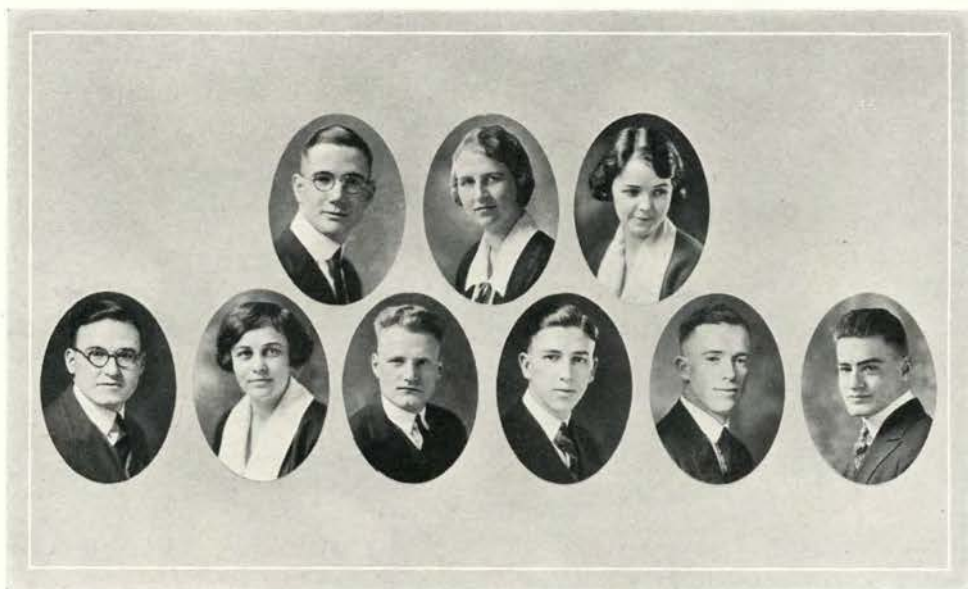

Hixson Gradon Card Locey Nordgren Hoy Niles McCaw Elmore

Forum

OFFICERS

HARRY CARD	Chancellor
LILLY NORDGREN	Vice-Chancellor
MARJORIE NILES	Scribe
RAYMOND HIXON	Treasurer
DWIGHT McCAW	Custodian

*Local Fraternity
Established 1914*



General Scholarship

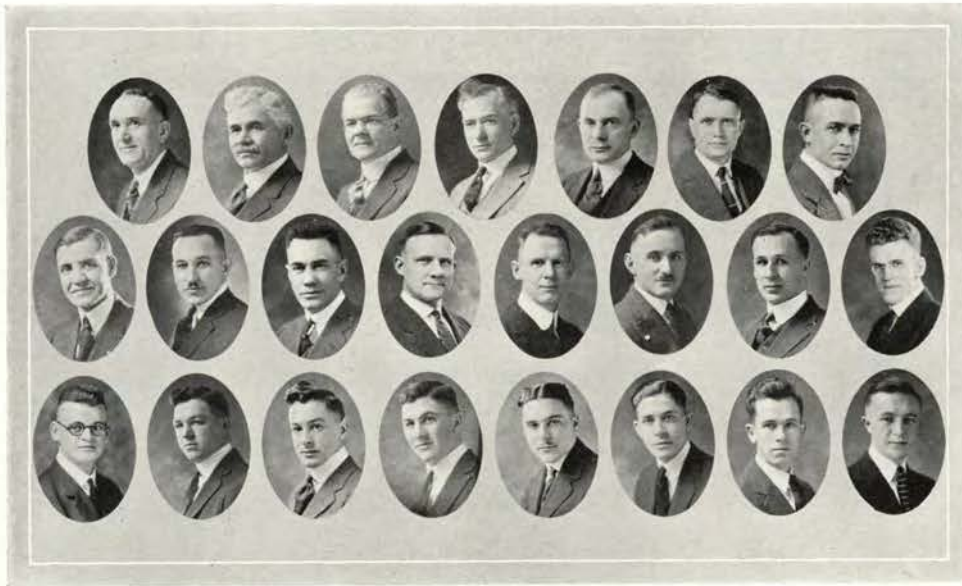

Top row—Jardine, J., Cordley, A., Harvey, E., Jones, L., Fasten, N., Simms, B., Loyett, A.
 Second row—Lunn, A., Miller, F., Potter, E., Powers, W., Robinson, R., Ruzek, C., Wiegand, E., Burtner, J.
 Bottom row—Kessi, W., Poole, K., Humpfelt, H., Edwards, F., Pentzer, W., Ezzell, M., Street, A., Love, L.

Gamma Sigma Delta

OFFICERS

J. T. JARDINE.....	President
G. R. HYSLOP.....	Vice-President
H. HARTMAN.....	Secretary-Treasurer
B. W. RODENWALD.....	Custodian

National Fraternity
 Established 1909



Graduate Agriculture

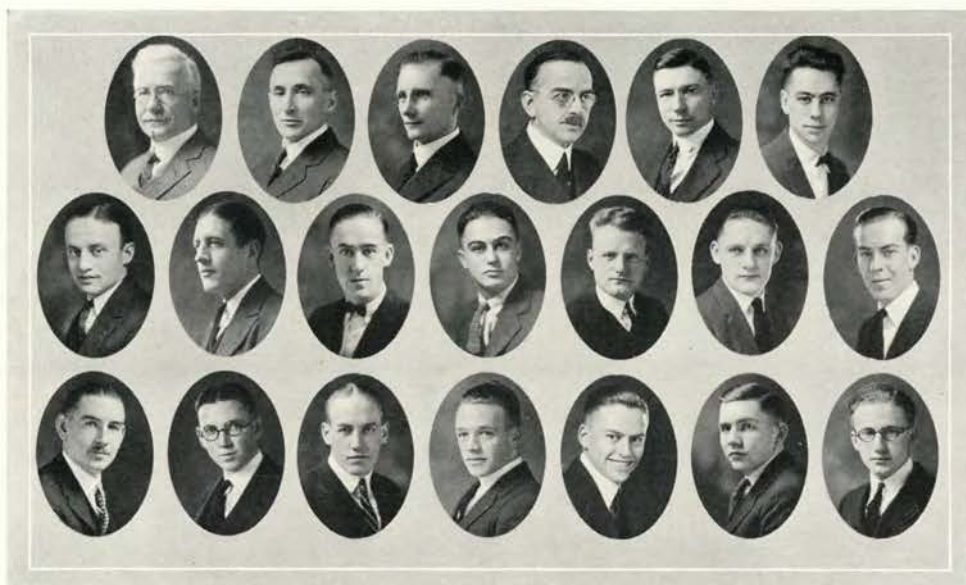

Bexell, J. A. Dubach, U. G. Lemon, E. B. Vance, H. T. Comish, N. H. Goudy, E.
Rasmussen, M. Swarm, H. Graves, G. Wolf, W. Locey, P. Behnke, F. Crandall, K.
Knapp, M. Powell, C. Lyman, E. Stearns, R. Stoddard, W. Whillock, H. Wimer, F.

Alpha Kappa Psi

OFFICERS

ELMER R. GOUDY.....President
HARRY SWARM.....Secretary
GEORGE GRAVES.....Treasurer
FRED BEHNKE.....Diary Editor

National Fraternity
Founded 1905
Established 1914



Commerce



Marshall, K.	Wilkinson, E.	Clark, E.	Nordgren, L.	Peterson, F.	Malcolm, H.
Stillwell, B.	Blackwell, E.	Andresen, H.	Robinson, C.	Morris, L.	Daus, R.
		Dobell, W.			

Phi Theta Kappa

OFFICERS

EVELYN CLARK	President
KATHARINE MARSHALL	Vice-President
CLARA ROBINSON	Secretary
LILLY NORDGREN	Treasurer

*National Fraternity
Founded 1917
Established 1920*



Commerce

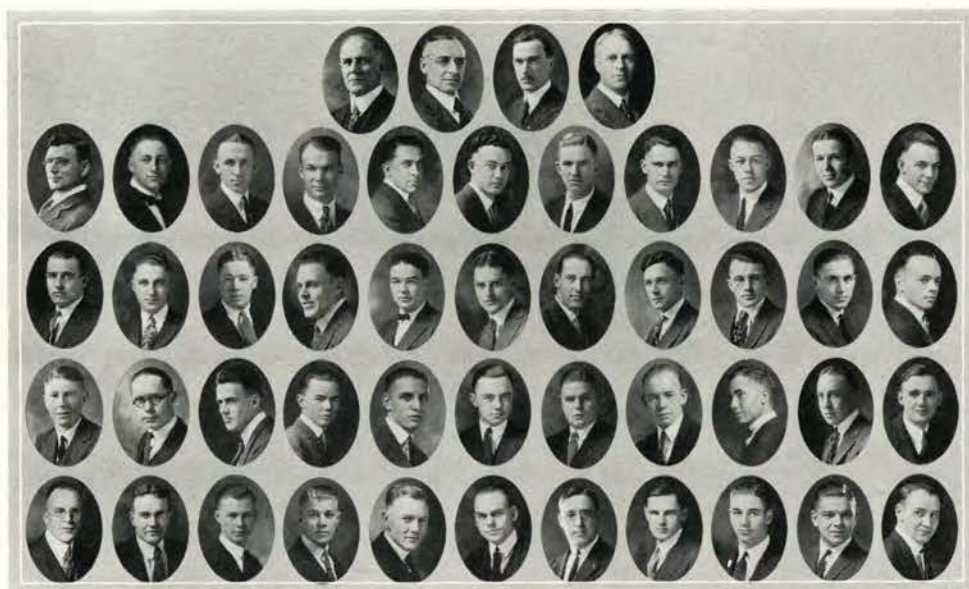

Top row—Covell, G. A., Newton, C. E., Graf, S. H., Dearborn, R. H.

Second row—Rowland, F., Roberts, E., Albert, A., Nichols, B., McPherson, W., Wright, C., Covell, K. Dixon, E., Cummins, C., Hodecker, F., Abraham, G.

Third row—Bricker, E., Brown, N., Darby, C., Gerhart, T., Haynes, R., Kelsey, H., Lewis, H., Mandley, W., McKinnery, R., Robinson, A., Sherwin, H.

Fourth row—Simington, R., Summers, R., Walker, A., Austin, K., Brown, G., Boyle, C., Bullen, C., Cramer, A., Dull, J., Dewson, D., Flagg, L.

Bottom row—Fogle, H., Hellerich, G., Johnson, E., Johnson, R., Kellas, A., Kylstra, H., Phillips, D., Ross, F., Slinger, R., Sreele, C., Vosteen, F.

Sigma Tau

OFFICERS

W. J. McPHERSON	President
C. L. WRIGHT	Vice-President
K. A. COVELL	Secretary
E. W. DIXON	Treasurer
C. C. CUMMINS	Corresponding Secretary
F. J. HODECKER	Historian and Guard

*National Fraternity
Founded 1904
Established 1913*



Engineering

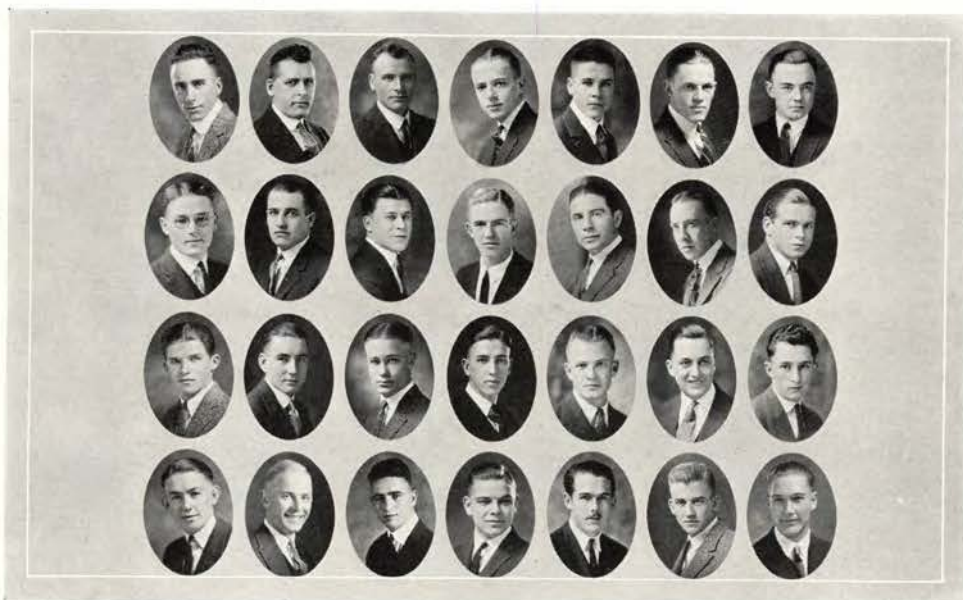

Top row—Garman, J., Martin, W. H., Anderson, E. F., Beatie, A., Bennett, W. R., Booster, W. H., Boyle, C. L.
 Second row—Buell, A. M., Bricker, E. E., Corsiglia, J., Covell, K., Cowgill, T. G., Dewsen, D., Hawley, C.
 Third row—Hawley, T., Hessler, V. P., Holtgren, C., Hoy, E., Krieger, P., Laird, G. L., Lentz, B. F.
 Bottom row—Olson, O., Peterson, J., Saunders, W., Steele, C., Sweek, A., Wilson, C., Yaden, C. M.

Tau Beta Pi

OFFICERS

O. NEIL OLSON	President
THOMAS HAWLEY	Vice-President
PHILLIP KRIEGER	Corresponding Secretary
JOHN CORSIGLIA	Treasurer
ALFRED BEATIE	Recording Secretary
ARTHUR M. BUELL	Cataloger
ELVIN A. HOY	Editor

National Fraternity
 Founded 1885
 Established 1924



Engineering

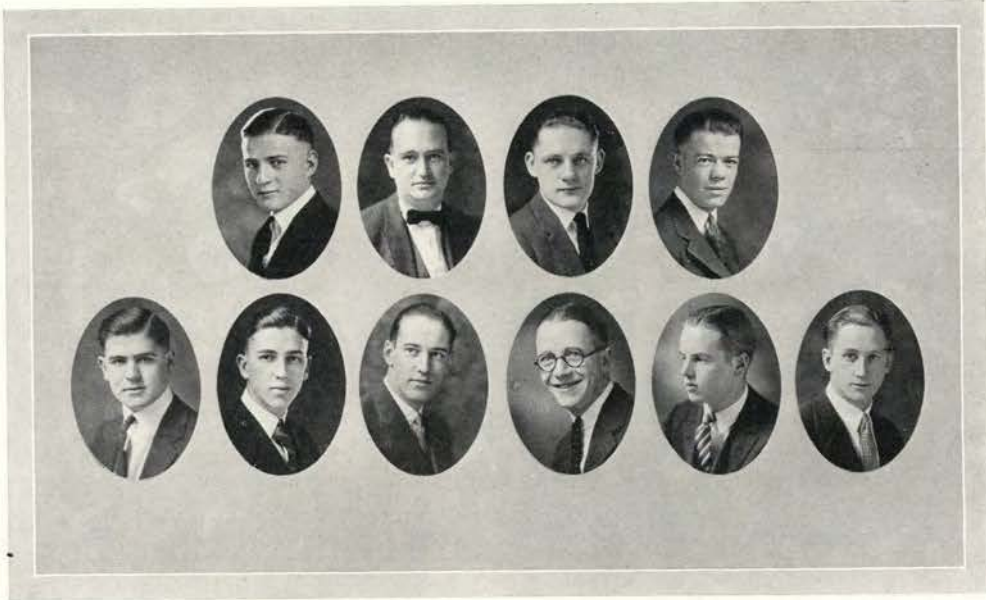

Roberts, H. Spight, L. Wilson, D. Behnke, F. Paine, V.
Hoy, E. Lewis, H. Cooper, G. Schoenfeldt, A. Booth, G.

Sigma Delta Chi

OFFICERS

LINDSEY SPIGHT	President
DONALD WILSON	Vice-President
FRED BEHNKE	Secretary
VERNON PAINE	Treasurer

*National Fraternity
Founded 1909
Established 1920*



Journalism



Marshall, K. Helmer, L. Feike, Z. Davis, A. Gradon, F.
Dowsett, G. Niles, M. Jacobs, G. Adamson, E. Adamson, R. McGreal, A.

Scribe

OFFICERS

LUCILLE HELMER	President
GERTRUDE DOWSETT	Vice-President
KATHERINE MARSHALL	Secretary
MARJORIE NILES	Custodian

*Local Fraternity
Established 1921*

SCRIBE

Journalism



Forest, M.	Martin, H.	Rodgers, E.	Brucher, O.	Calkins, C.
Conner, A.	McPherson, A.	Jacobson, E.	Gradon, F.	Helmer, L.
		Ellis, G.		

Omicron Nu

OFFICERS

ETHEL RODGERS	President
MILDRED FOREST	Vice-President
HAZEL MARTIN	Secretary
ELSIE JACOBSON	Treasurer

*National Fraternity
Founded 1912
Established 1919*



Home Economics

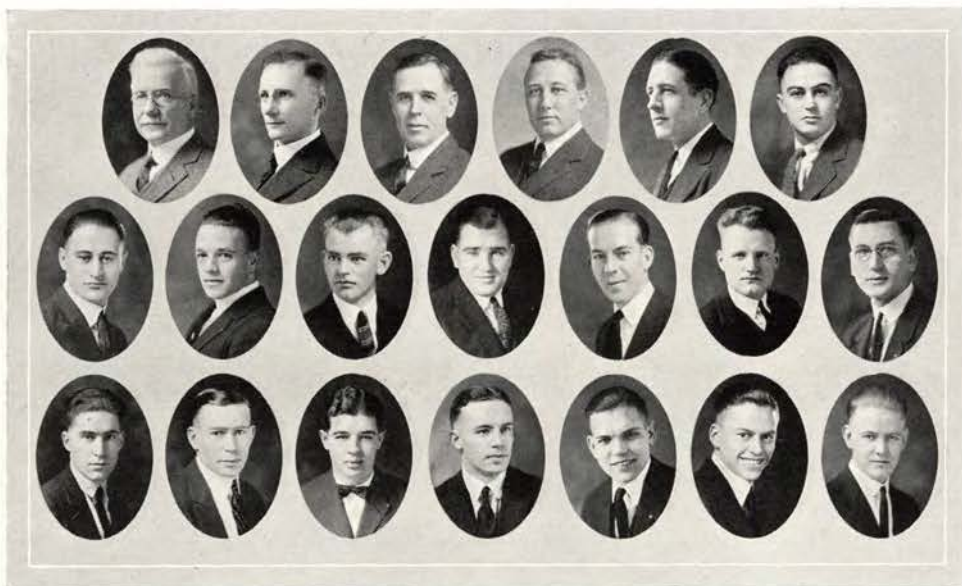

Bexell, J. A.	Lemon, E. B.	Robinson, F. L.	Ball, L. C.	Swarm, H.	Wolf, W.
Rehn, H.	Stearns, R.	Caldwell, W.	Lamborn, J.	Crandall, K.	Loccy, P.
Vanderpool, C.	Brown, T.	Crisell, A.	Fors, F.	Goldrainer, J.	Stoddard, W.
					Hessler, G.
					Towe, A.

Beta Alpha Psi

OFFICERS

HARRY SWARM	President
WILBUR WOLFE	Vice-President
HENRY REHN	Secretary
RUSSELL STEARNS	Treasurer

National Fraternity
Founded 1916
Established 1922



Accounting

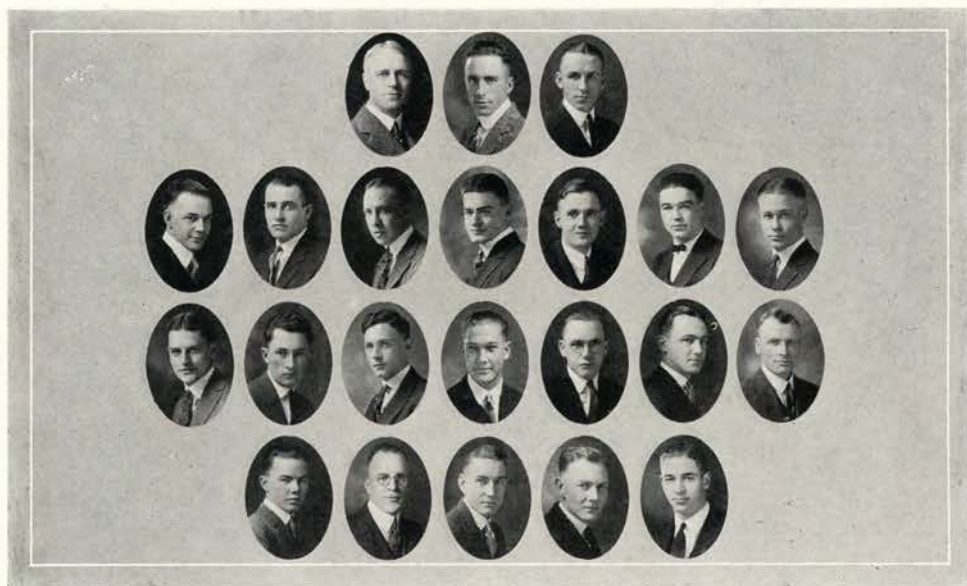

Top row—Dearborn, R. Garman, J. Albert, A.
 Second row—Abraham, G. Bricker, E. Dewsen, D. Elmore, P. Flagg, L. Haynes, R. Holtgren, C.
 Third row—Kelsey, H. Lentz, B. Mandley, W. Yadon, C. Strong, L. Wakeman, T. Anderson, E.
 Bottom row—Austin, K. Fogle, D. Hessler, V. Kellas, A. Slinger, R.

Eta Kappa Nu

OFFICERS

C. B. ABRAHAM	President
E. E. BRICKER	Vice-President
DEO DEWSEN	Secretary
W. J. MANLEY	Treasurer

National Fraternity
 Founded 1904
 Established 1921



Electrical Engineering

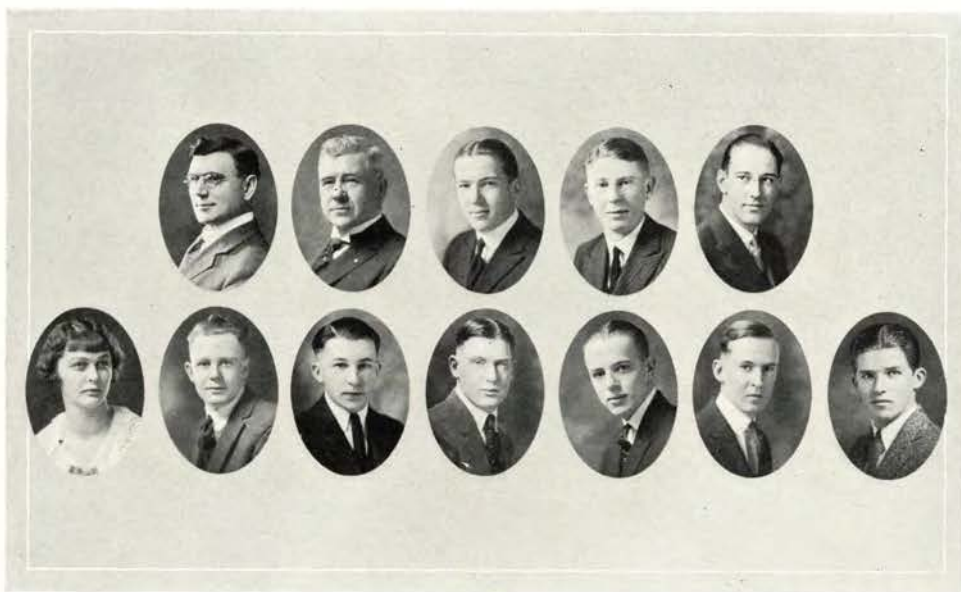

Marburger, H. Rowland, F. Fulton, J. Hodecker, F. Simington, R. Lewis, H. Hawley, T.
 Salisbury, A. Schmidt, G. Denman, W. Beatie, A. Birch, A.

Chi Epsilon

OFFICERS

FRED HODECKER *President*
 ROBERT SIMINGTON *Secretary-Treasurer*

Local Fraternity
Established 1918

Chemical Engineering

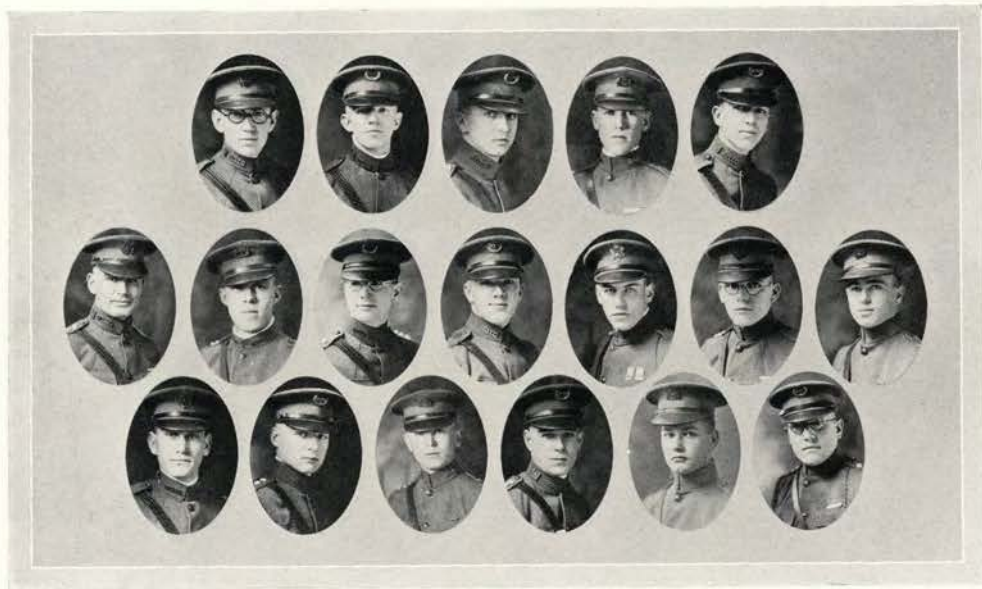

Dixon, E.	Powell, C.	Covell, K.	Goodale, K.	Kenyon, E.	Hoy, E.	
	Cummins, C.	Card, H.	Rising, W.	Lyman, L.	Strong, L.	Saunders, W.
Stewart, R.	Spight, L.	Peterson, J.	Du Priest, J.	Seccombe, L.	Aldrup, E.	

Scabbard and Blade

OFFICERS

CLEMENT POWELL.....	Captain
KENNETH COVELL.....	First Lieutenant
KENNETH GOODALE.....	Second Lieutenant
EDGAR KENYON.....	First Sergeant

National Fraternity
Founded 1903
Established 1920



Military



Cocks, E. Thornley, D. Hjertaas, R. Rankin, L. Preston, L. Tonseth, M.
Barhyte, C. Moore, H. Hawley, A. McKern, V. Thompson, P. Fendall, L. Strong, A.

Delta Psi Kappa

OFFICERS

LENORE PRESTON	President
MARIE TONSETH	Vice-President
KATHERINE BARHYTE	Secretary
LOIS FENDALL	Treasurer

*National Fraternity
Founded 1916
Established 1920*



Physical Education



Top row—Scudder, H., Potter, E., Simms, B., Nelson, O., Marris, P., Kadderly, W.
 Second row—Miller, F., Anderson, E., Murneck, A., Wiegand, E., Scott, H., Johnson, R., Stearns, H., Murray, P., Cleaver, H.
 Third row—Astrup, M., Baybrook, H., Card, H., Cifre, G., Fredell, C., Hixson, R., North, W., McCaw, D., Poolc, G.
 Bottom row—Shawe, H., Aldrich, H., Avrit, C., Conner, E., Good, H., Hill, D., Matthews, L., Merrill, S., Wilcox, J.

Alpha Zeta

OFFICERS

H. M. SCOTT	Chancellor
R. G. JOHNSON	Censor
H. C. STEARNS	Scribe
PERCY MURRAY	Treasurer

National Fraternity
 Founded 1897
 Established 1918



Agriculture

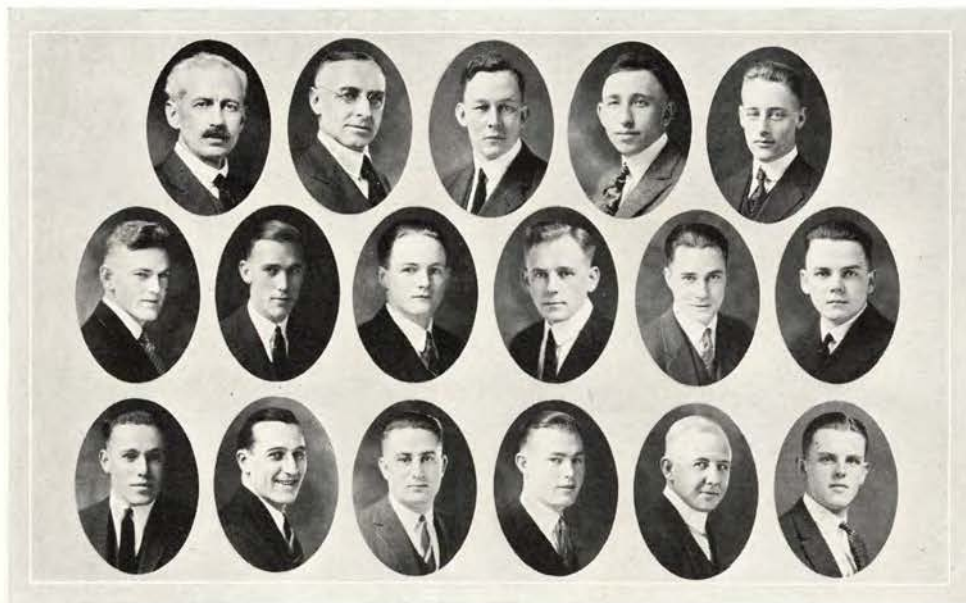

Peavy, Dean G. W.	Newton, Dean	Starker, T. J.	Patterson, H. R.	Mason, Earl G.
Strong, C. C.	Kenyon, E. C.	Mowat, E. L.	Melis, P. E.	Hopping, G.
Griffec, W. E.	Mielke, J. L.	Begue, P.	Murdock, K. M.	Peterson, H.
				Benedict, W. V.
				Morse, C.

Xi Sigma Pi

OFFICERS

C. C. STRONG	President
EDGAR KENYON	Vice-President
EDWIN MOWAT	Secretary
HENRY PATTERSON	Treasurer

*National Fraternity
Founded 1915
Established 1921*



Forestry



Rodgers, E. Lewis, L. Barnes, E. Johnson, G.
Clark, E. Williams, H. Ellis, G.

Zeta Kappa Psi

OFFICERS

GLADYS JOHNSON.....	<i>President</i>
ETHEL RODGERS.....	<i>Vice-President</i>
EVELYN CLARK.....	<i>Secretary-Treasurer</i>
GERTRUDE ELLIS.....	<i>Historian</i>

*National Fraternity
Founded 1915
Established 1921*



Forensics

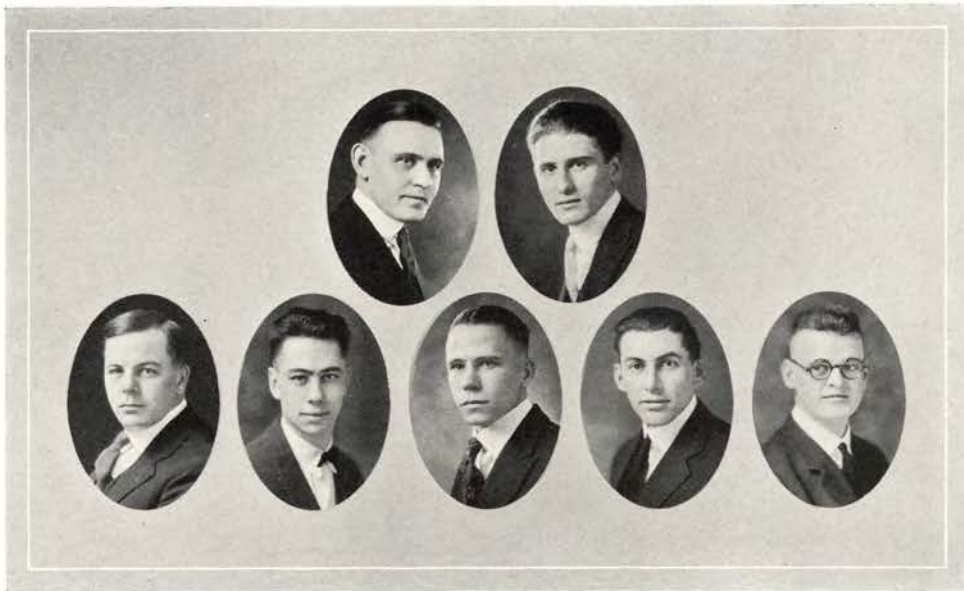

Peterson, S.

Goudy, E.

Mitchell, C.

Good, M.

Wells, E.

Hickok, C.

Kessi, W.

Delta Sigma Rho

OFFICERS

CLARENCE HICKOK.....*President*
ELMER GOUDY.....*Secretary*

National Fraternity
Founded 1906
Established 1922



Forensics

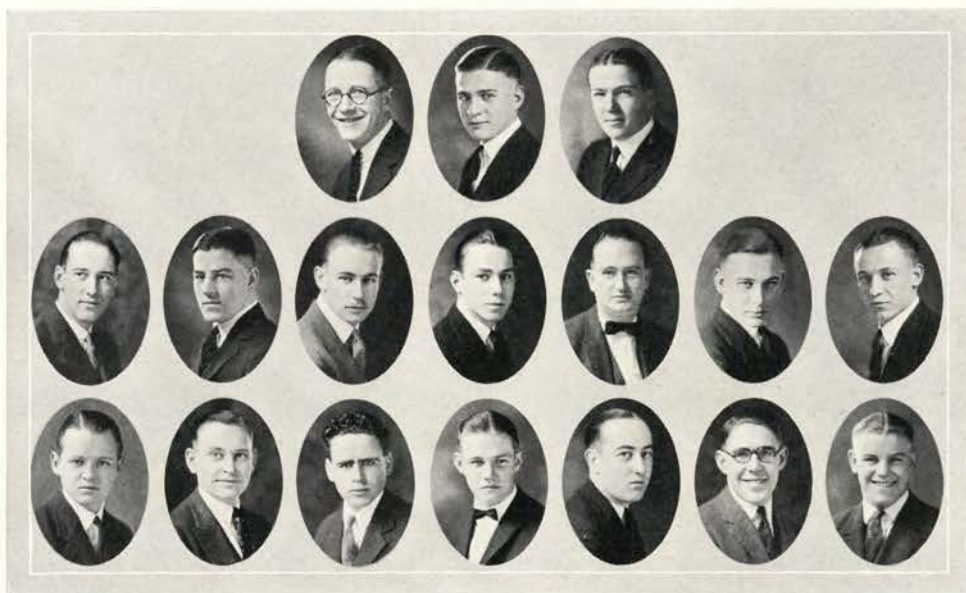

Lewis, H.
Gosslin, P.

Gilbert, P.
Collier, A.

Couper, G.
Poore, T.
Reynolds, L.

Spight, L.
Reed, F.
Davis, R.

Hodecker, F.
Wilson, D.
Naulty, G.

Spaur, G.
Leihy, W.

Kriessel, R.
Price, R.

Hammer and Coffin

OFFICERS

GEORGE COUPER *President*
FRED HODECKER *Secretary*
LINDSEY SPIGHT *Treasurer*

National Fraternity
Founded 1906
Established 1922



College Humorists



Grabhorn, A.

Buchanan, R.
Beal, E.

Biehn, P.
Merritt, E.

Parker, C.
Pooler, L.

Swank, L.

Euterpe

OFFICERS

RUTH BUCHANAN.....*President*
CLAUDIA PARKER.....*Secretary-Treasurer*

Local Fraternity
Established 1920



Music

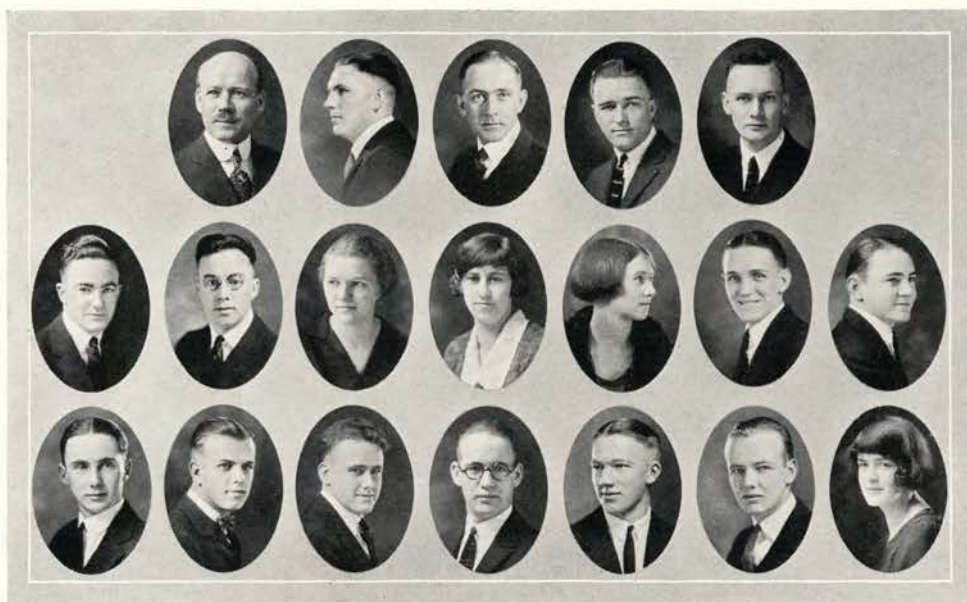

Durham
Stringham

Ziele
Madigan
Taylor

Rawson
Larsen
Beebe

Gilfillan
Brewer
Chamberlain

Martins
Hulse
Rising

Hopkins
Caldwell
Patterson

Durst
Snyder

Rho Chi

OFFICERS

HENRY MARTINS.....*President*
JOHN MADIGAN.....*Vice-President*
WINNIE LARSON.....*Secretary*

National Fraternity
Founded 1907
Established 1919



Pharmacy

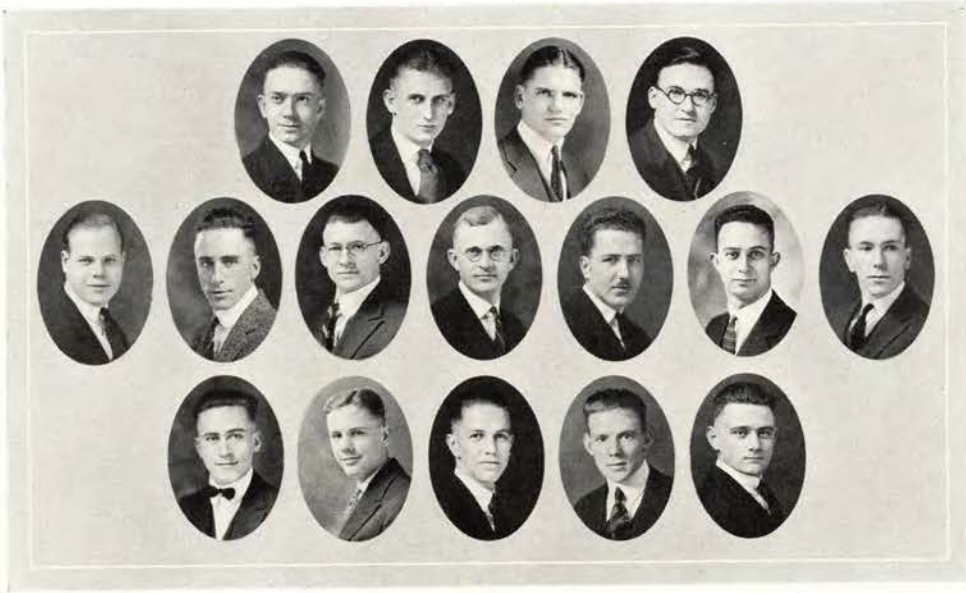

		DeSart	Kettner	Ewing	Hixson		
Patrick	Garman	McCurley	Von Lehe	Beatty	Silva	Bone	
	Cave	Burnaugh	Newland	Dunn	Wells		

Kappa Kappa Psi

OFFICERS

DELMAR DeSART	President
RAYMOND KETTNER	Vice-President
RILEY EWING	Secretary
ROY PATRICK	Scribe

National Fraternity
Founded 1919
Established 1923



Band

19025



VANITY FAIR



Vanity Fair



ETHEL MULLIGAN



ANNE YOUNG



HELEN RANDALL



MARY DE GRAMPRE



RUTH SLOTTIE

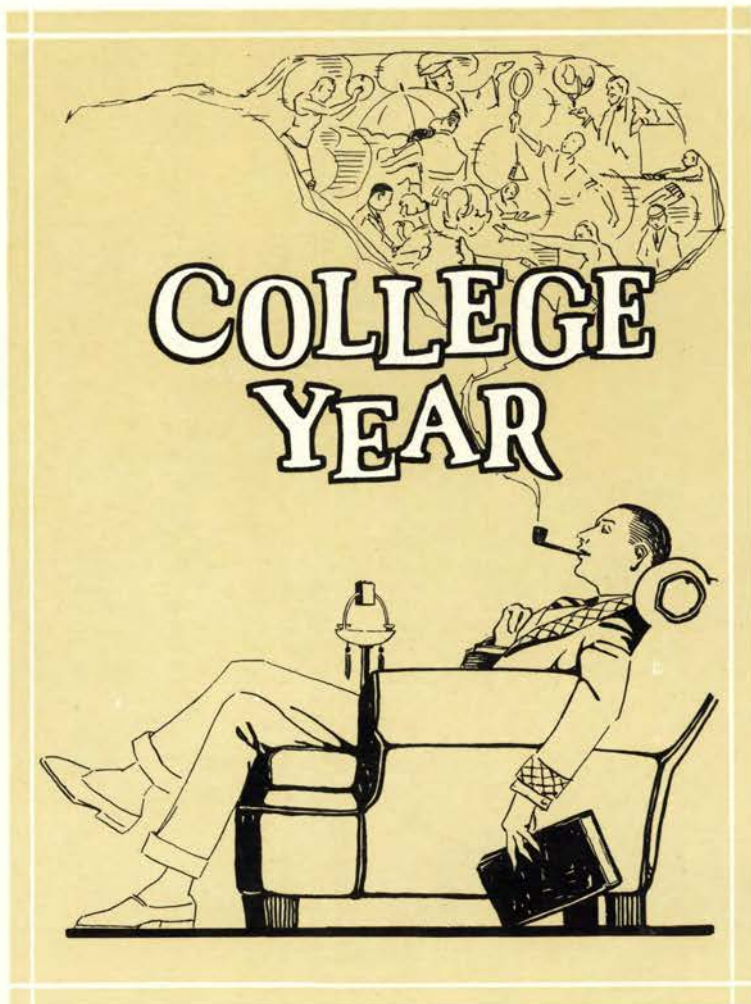

College Year

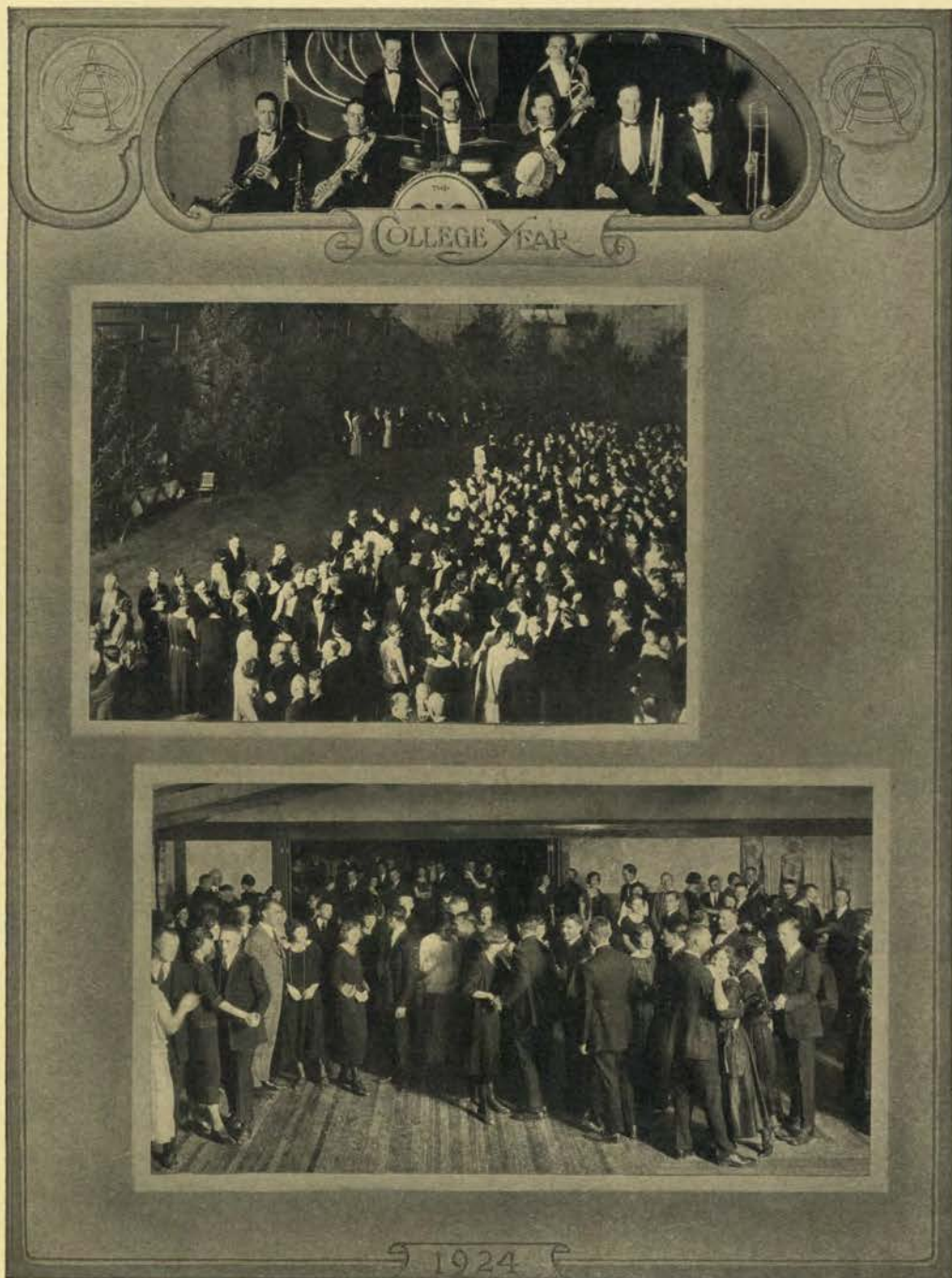

The President's reception is an annual formal event given in honor of the President, and is attended by all faculty people. The seniors assemble for their first scheduled social event of the year.



Loyal Beaver rooters enjoy pep holiday given the student body for the Oregon football victory. The annual sophomore cotillion and the Agricultural-Home Economics dance, are two well attended social events.

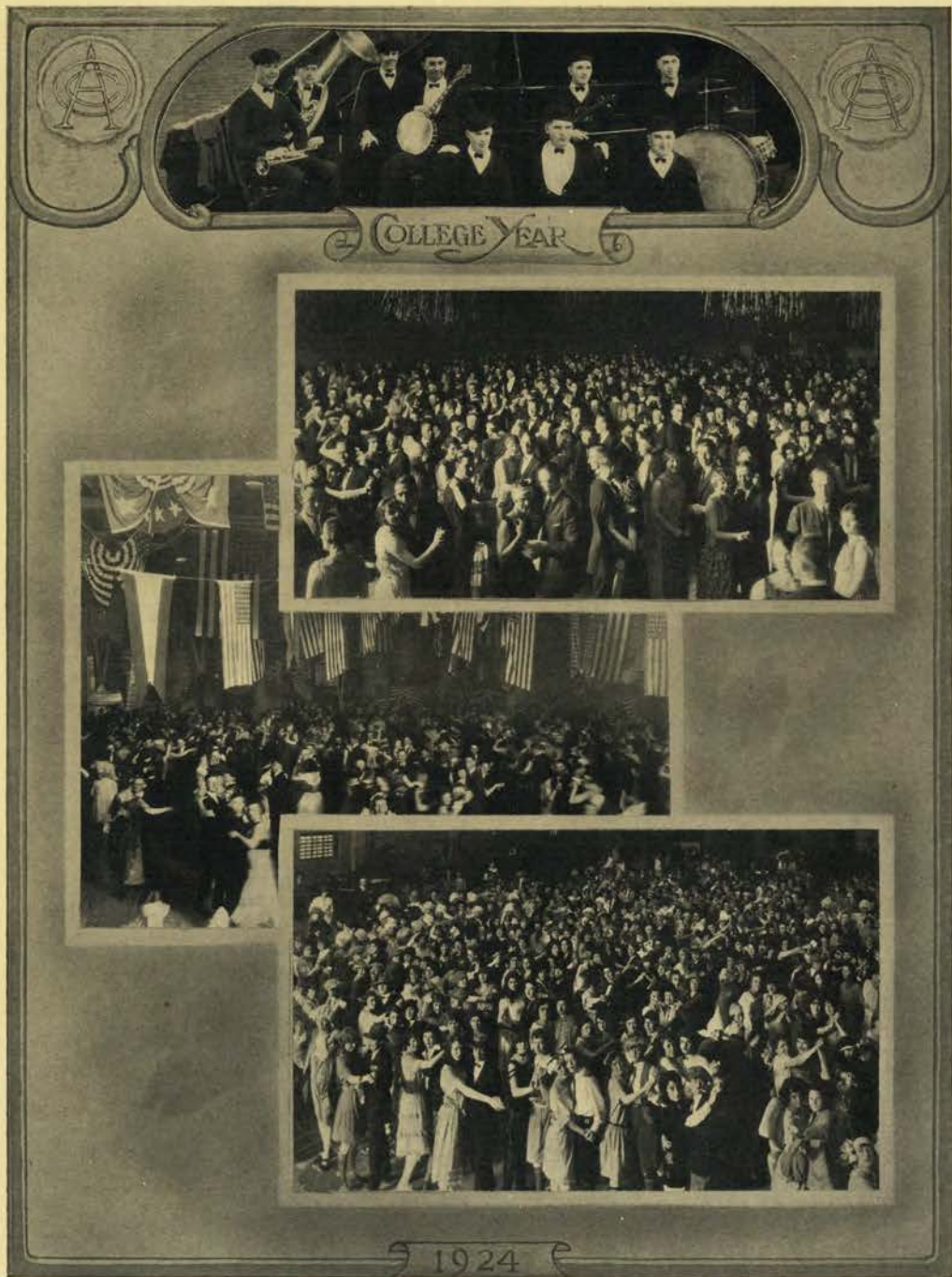

The attractive decorations of the Junior Prom, depicting "Hades," drew favorable comment from all who attended. The elaborate flag array of the Military Ball and the original costumes of the Co-ed Ball made these events outstanding.



The work of the campus politicians that is done on the corner of the co-op book store, later materializes at time of student body election. Semi-monthly convocation gives students an opportunity to forsake books for an hour of entertainment.

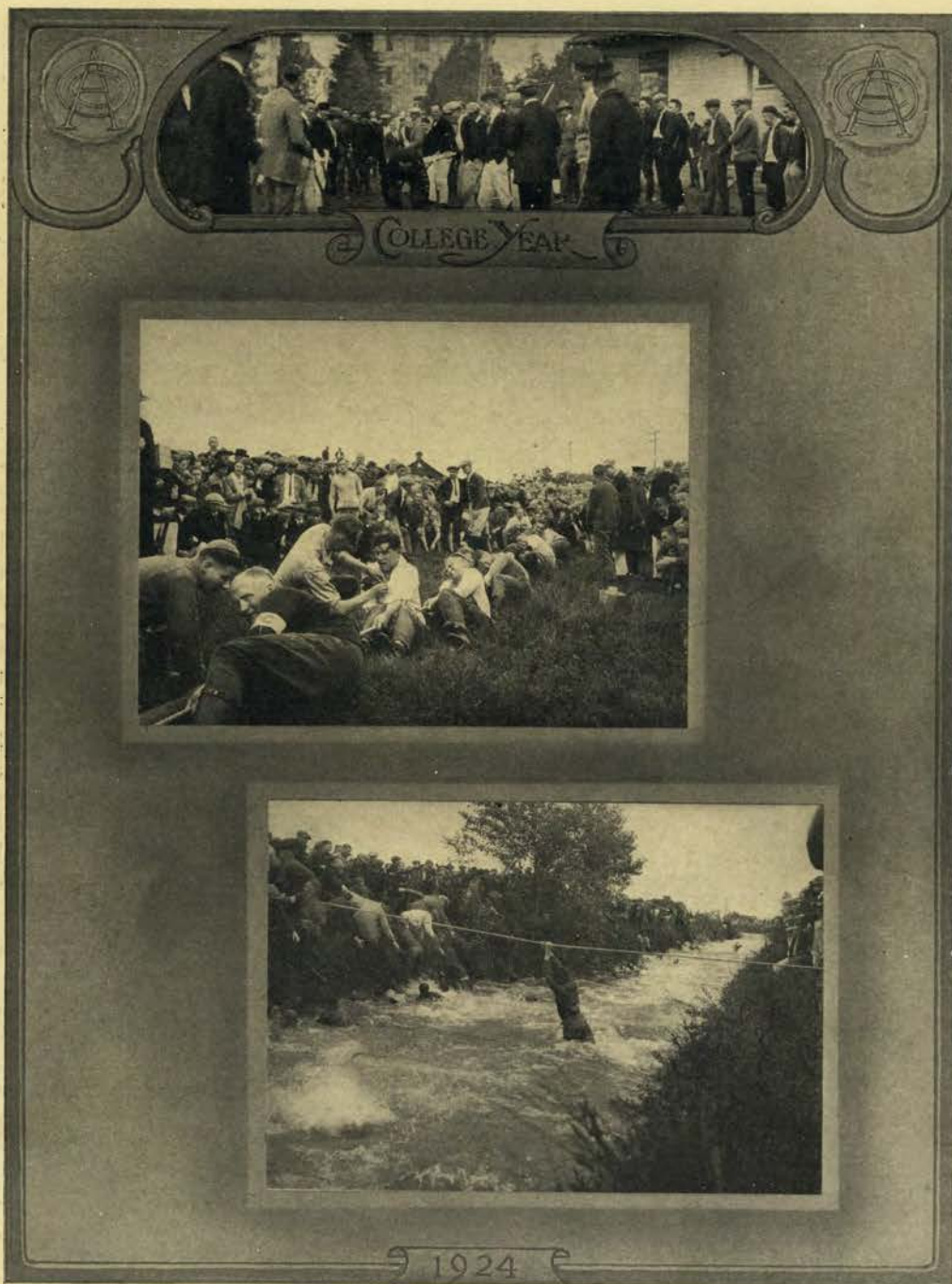

Corrective measures for errant rooks are administered periodically by Varsity "O" men. The freshman tug-of-war team of ten huskies try to hold their own in their battle with the sophomores over the mill race.



*Talented rooks vocalize on prominent campus corners between classes.
The culmination of the freshman's period of training comes when they burn their rook lids and green ribbons, the last day of Junior Week-end.*

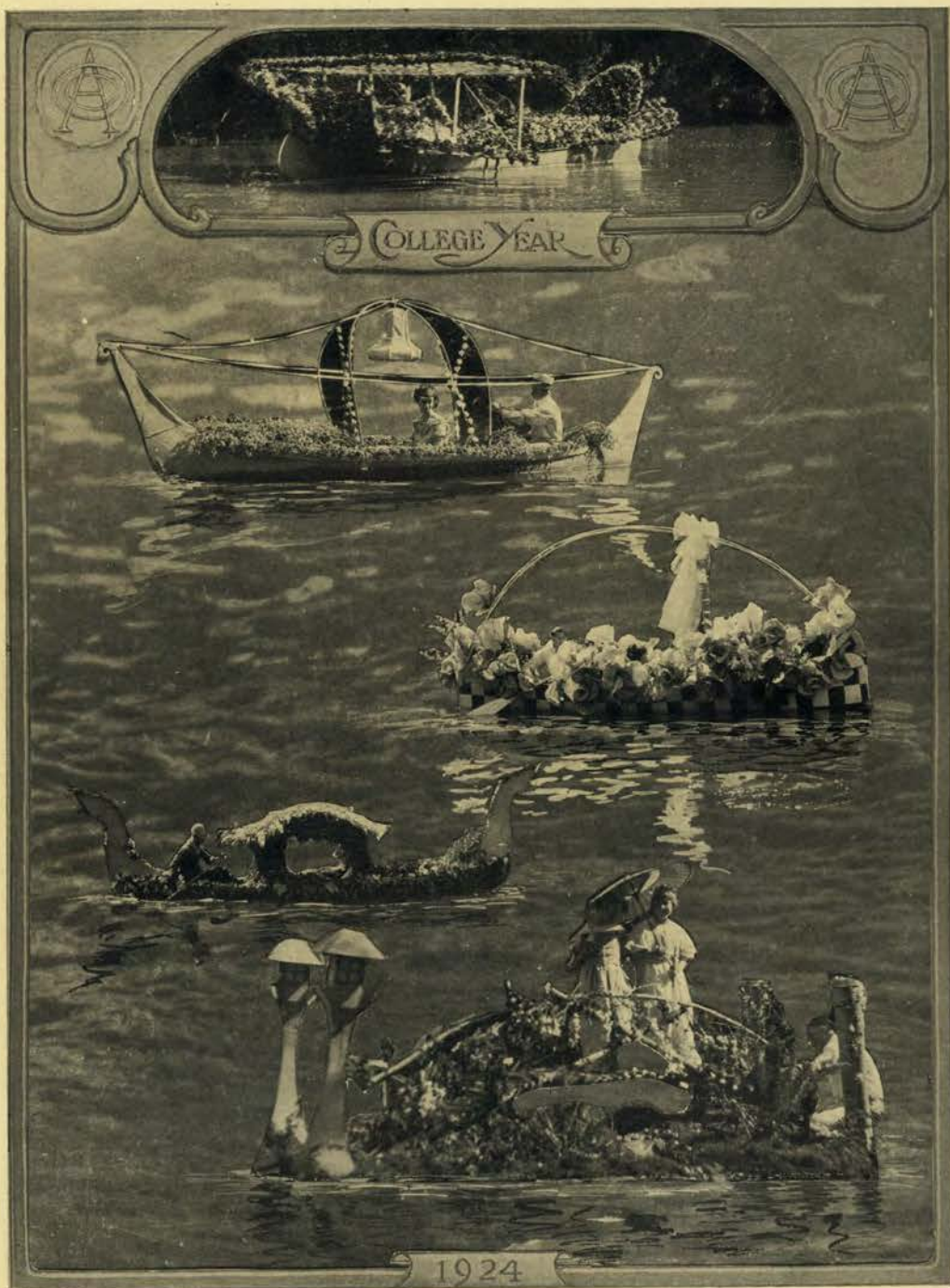

Thousands of visitors and students have annually lined the banks of Mary's river to observe the canoe fete which has been abolished this year. The airplane float, entered by Sigma Kappa sorority won first place.



Thirty-five floats of various sizes and designs were entered in the 1923 canoe fete. The huge peacock float designed by Sigma Phi Epsilon fraternity won second place in the competitive contest.

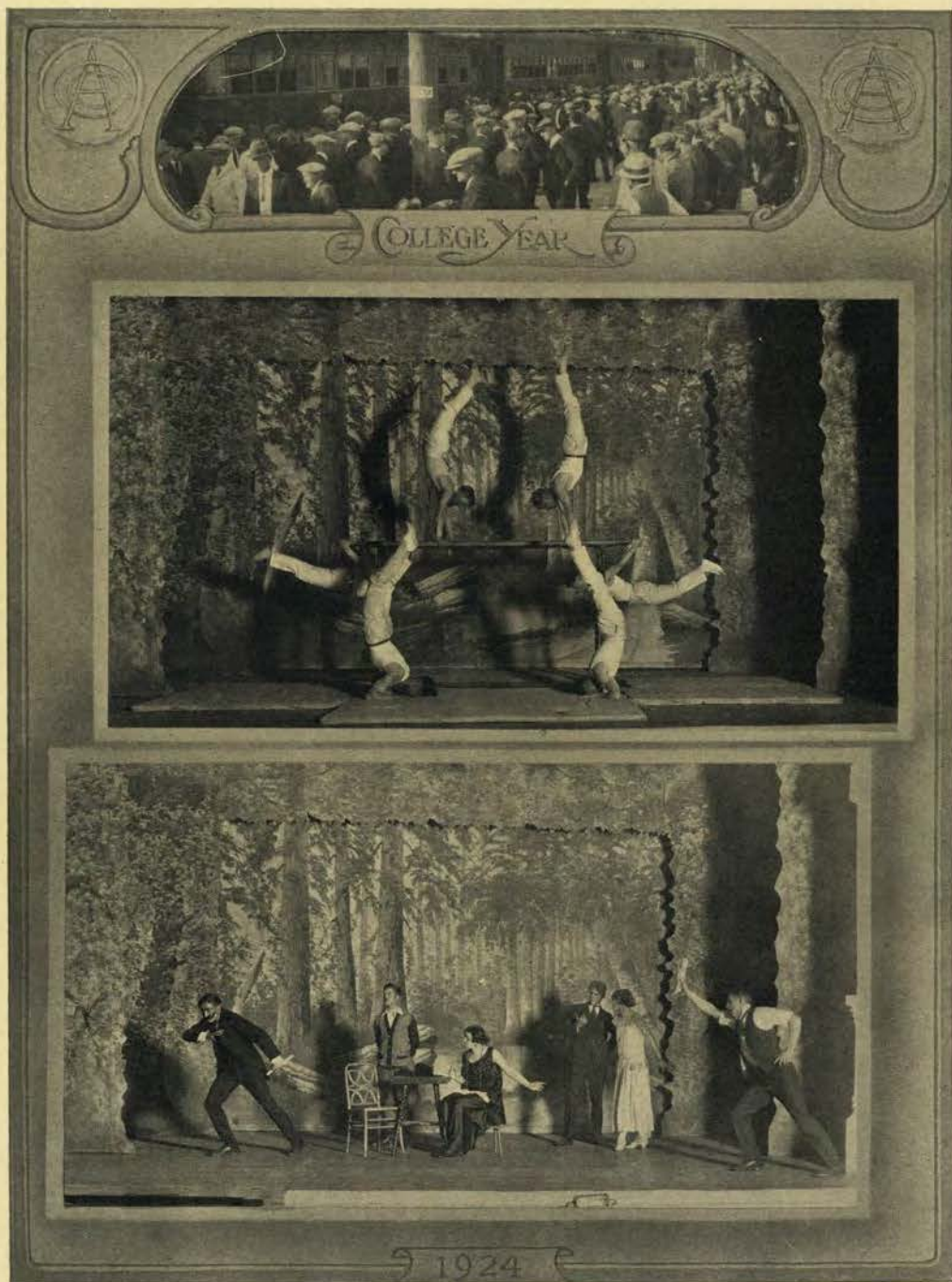

Throngs of alumni and visitors return to attend the festivities of Junior Week-end. The tumblers under Coach Hager's supervision entertain the vaudeville audience with a thrilling act. The freshman skit won first place in the inter-class competition.



Social functions of the year include the Newman Club breakfast and the Y. M. C. A.-Y. W. C. A. mix. These organizations have taken an active part in student welfare work on the campus.

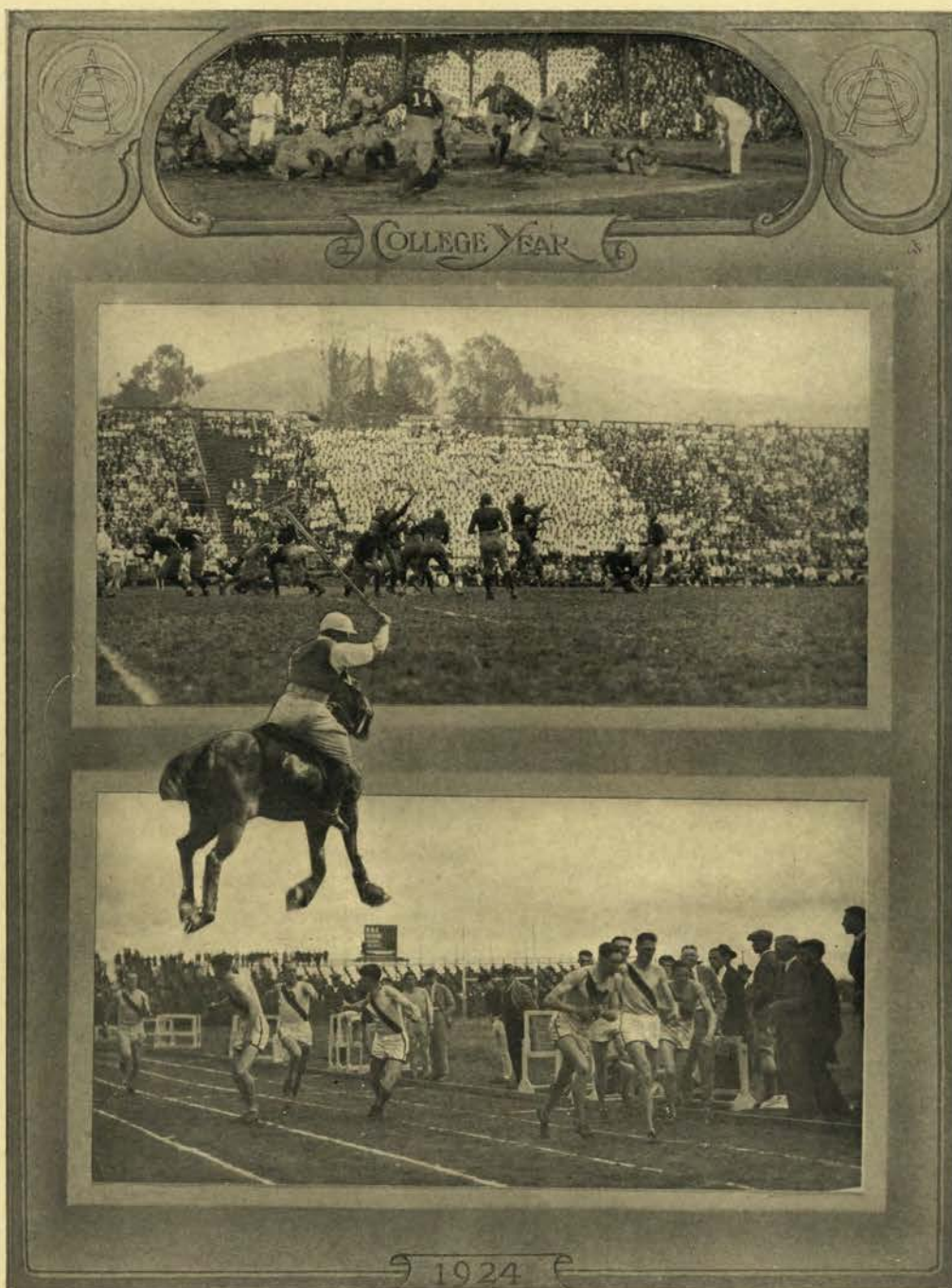

Athletics contributes both to the school spirit and liberal education at O. A. C. The college is represented in practically every branch of athletics on the coast. The system of "every student in some form of athletics" is the aim of the director of athletics.

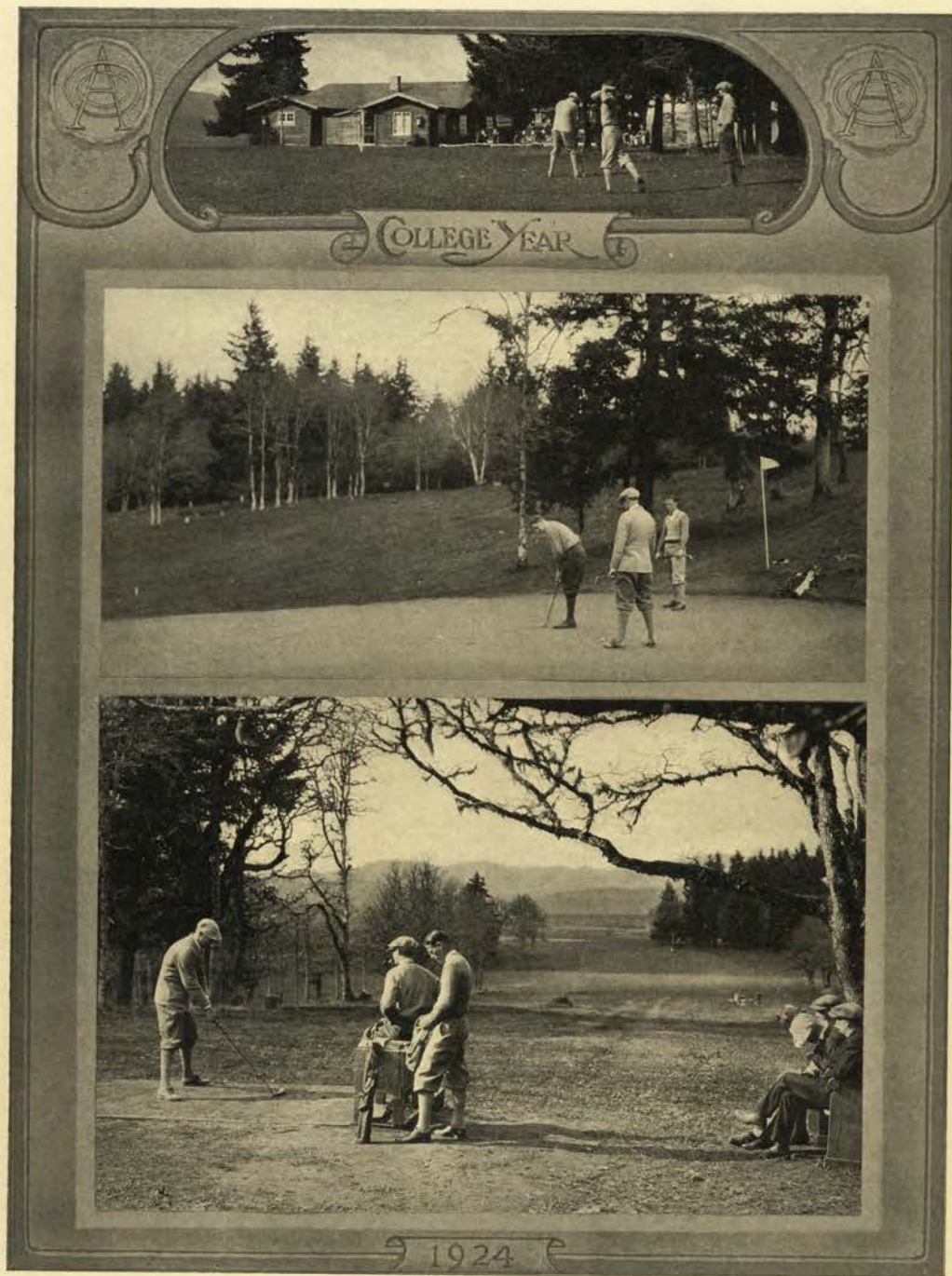

Golf fans are no longer conspicuous on the campus. This popular game has grown with such leaps and bounds that a golf club was organized this year. The course at the Corvallis Country Club is at the disposal of the college fans.

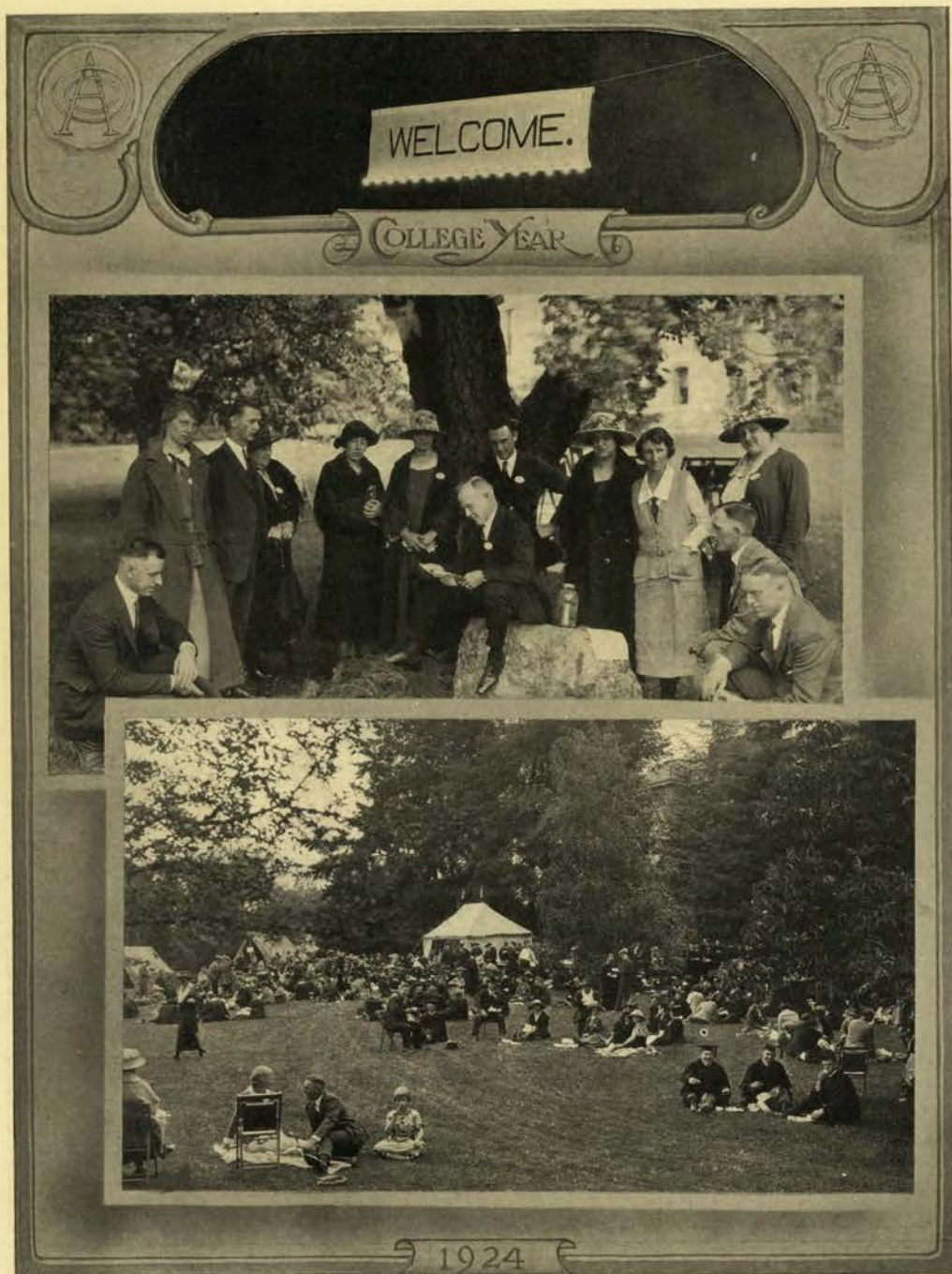

*Welcome alumni! Old grads unearth class relics buried beneath the trysting tree at the time of their graduation.
Graduates of a score of classes join in the picnic reunion on the grassy slopes of the college on the hill.*

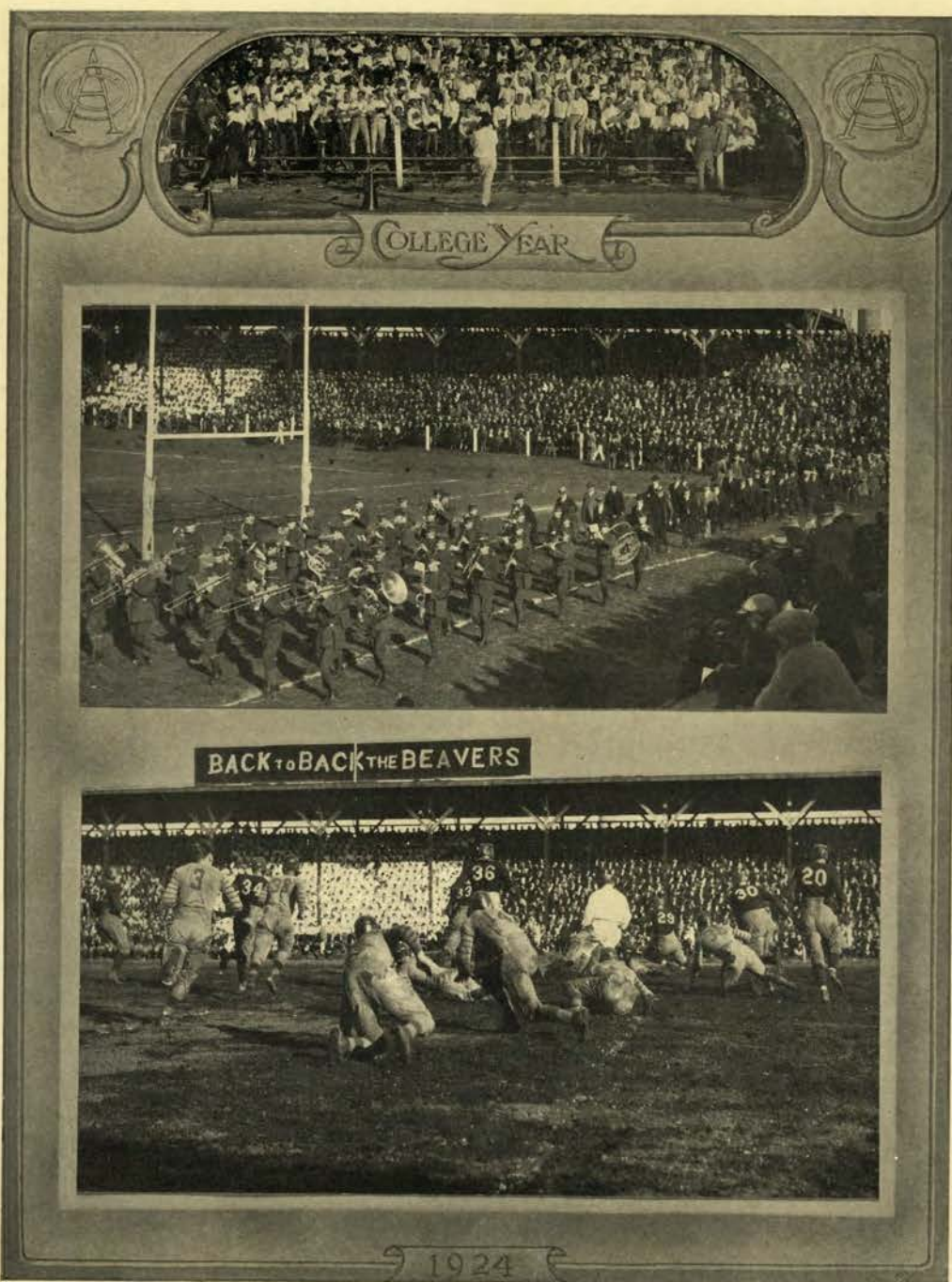

The numerous activities of Homecoming week-end are heralded annually by the student body. The Yell King's trained body of Beaver rooters present a unique display. Old Varsity "O" men march before the Homecoming crowds.



Ancient trunks and dusty garrets are rifled for co-ed ball costumes. This event is attended by sorority house mothers and prizes are offered for the most original costumes.

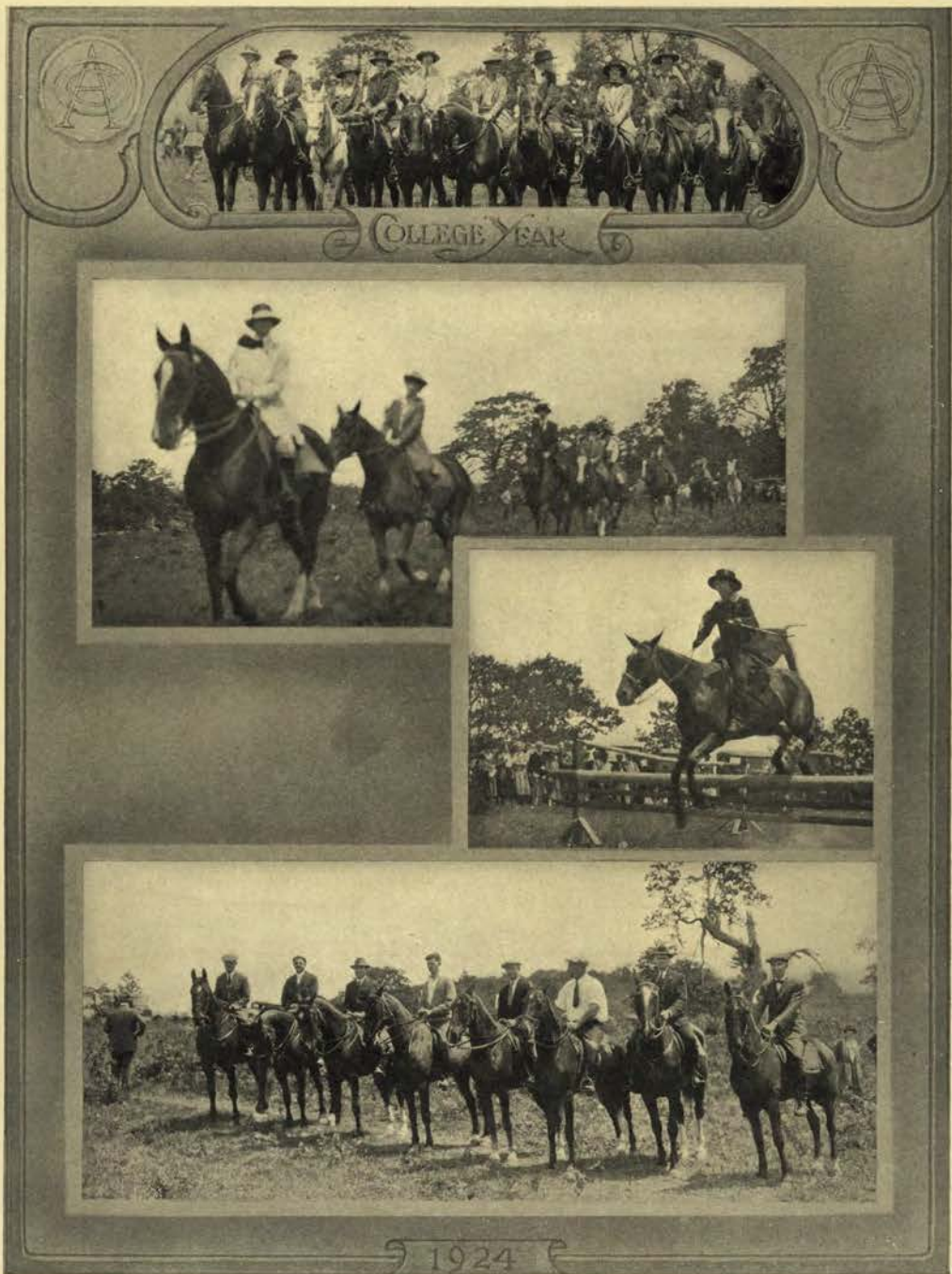

The faculty riding contest is an outstanding feature of the annual Gymkana. The paper chase and difficult "jumps" provided exciting moments for the spectators. The Gymkana is sponsored by the cavalry unit of the military department.

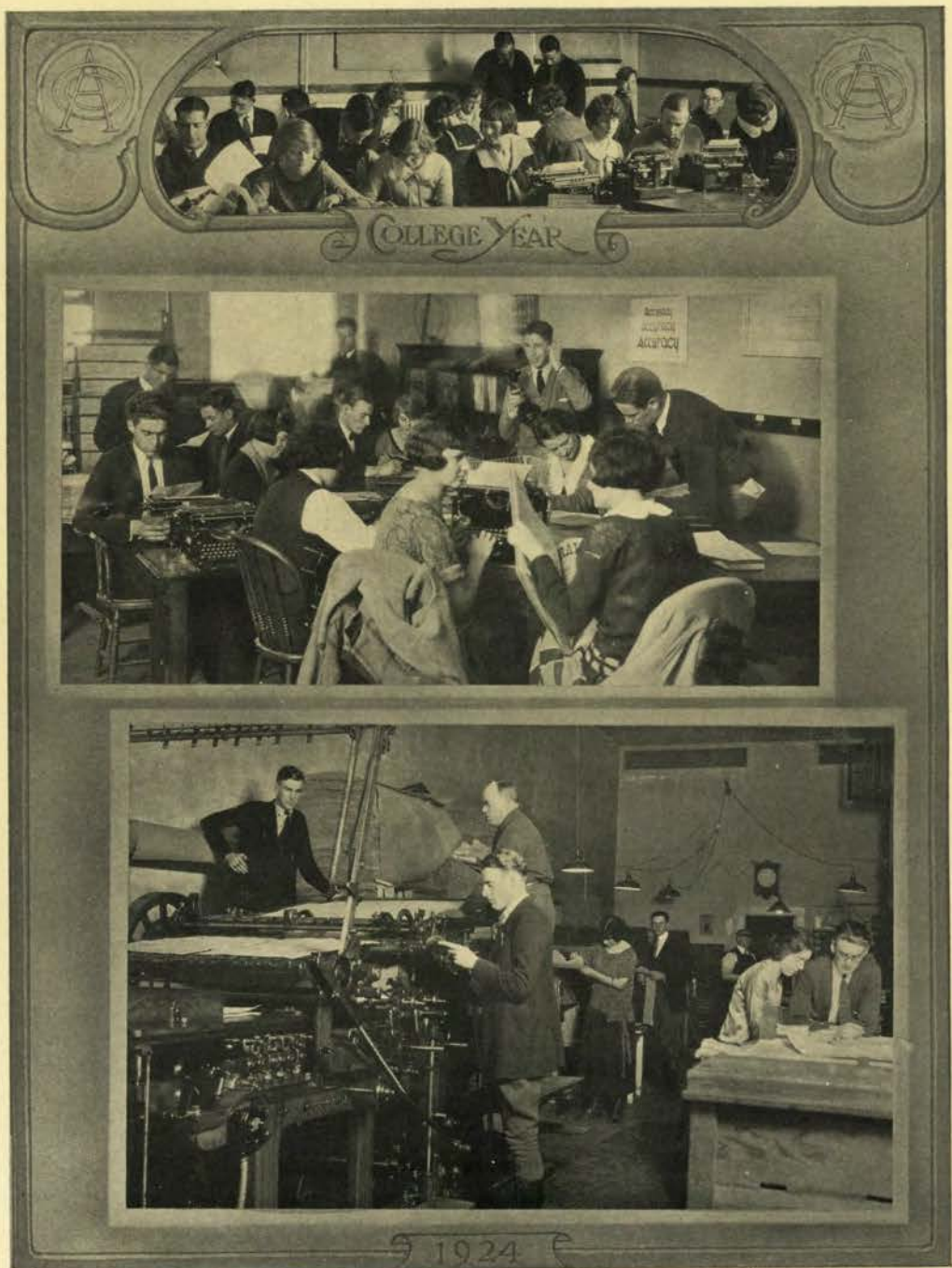

The stories for each issue of the Daily Barometer are prepared by staff members in the industrial journalism work room and around the huge horseshoe copy desk, and are later assembled in the printed edition in the office of the Corvallis Printing Co.

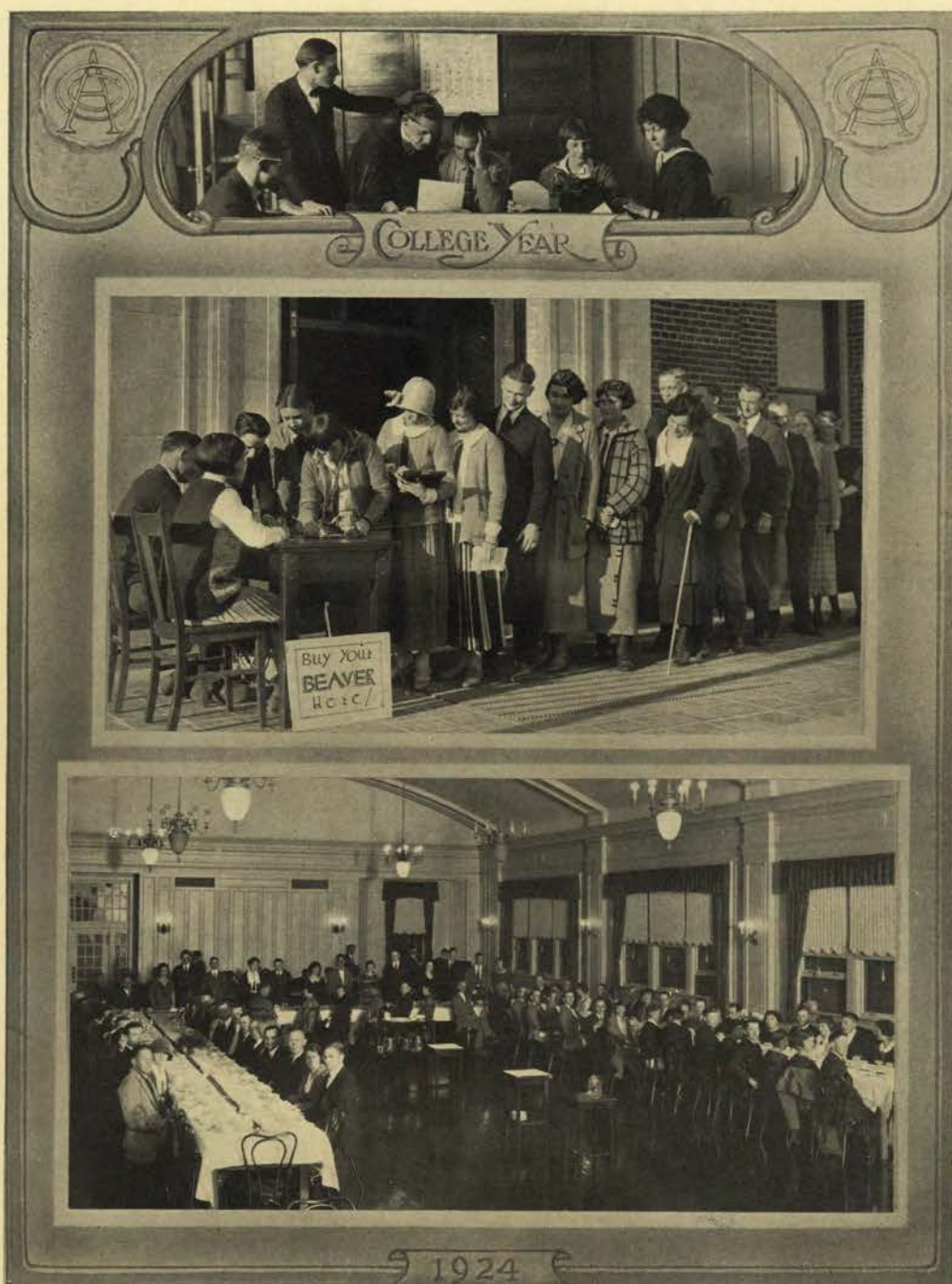

Working Beavers! Eating Beavers! Selling Beavers! The routine work of publishing the annual year book is enlivened by the annual banquet in the college tea room.



The traditional Homecoming funeral pyre built by the freshmen is said to be the cause of breaking the Oregon "jynx." Dr. J. N. R. Bell, before a student audience, celebrated the 6 to 0 victory over Oregon by throwing his hat in the river.

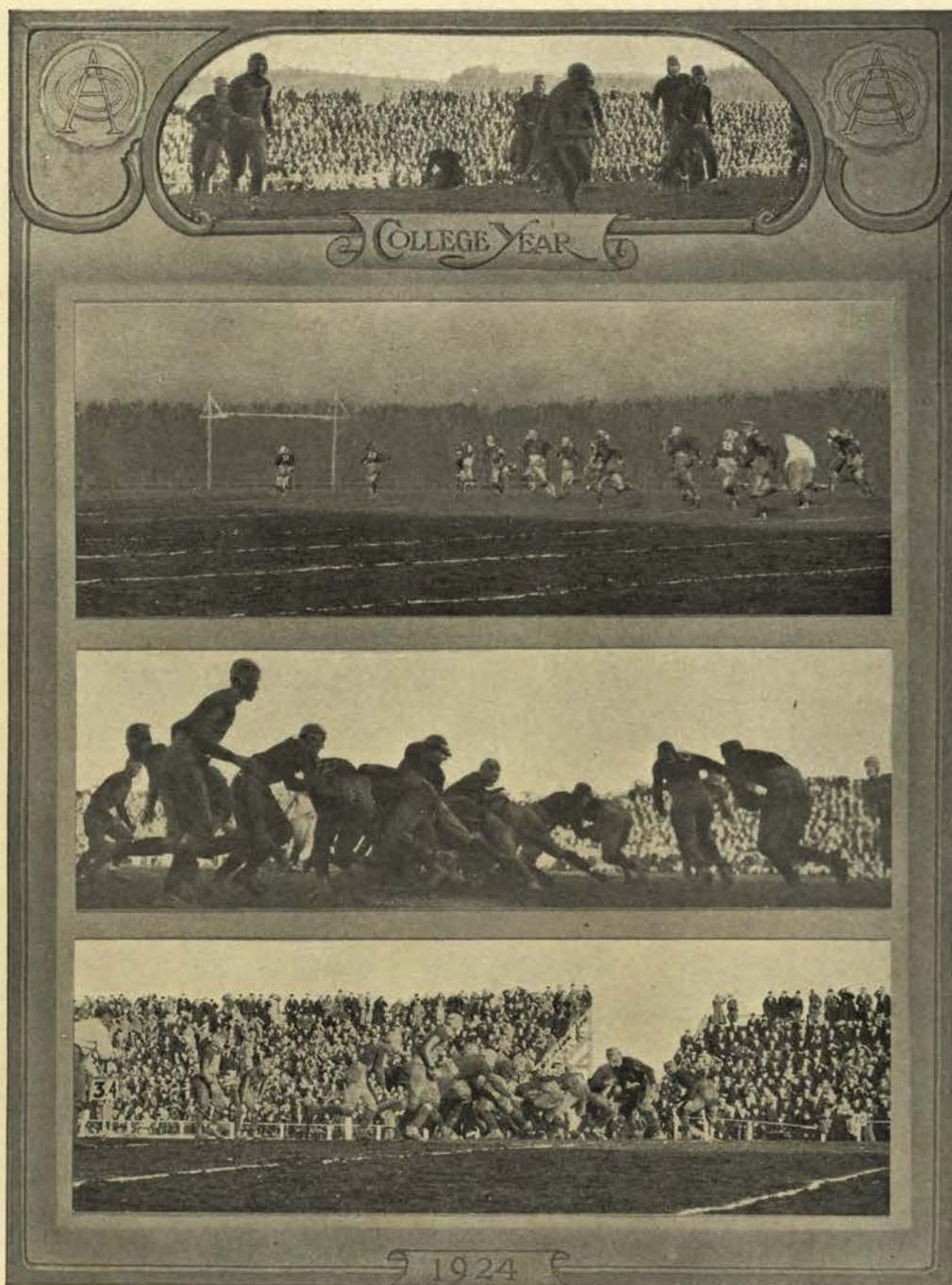

Every Orange and Black rooter and fan remembers the Oregon game—yes, and even some of our sister college rooters. Price, quarterback, cinched the score with a 74-yard run. The second picture shows him crossing the line between the goal posts.



The entire student body assembles around the bandstand for a typical Beaver pep rally. The coaches and the victorious football warriors lead the parade of rooters to the banks of Mary's river for the celebration of the victory over Oregon.

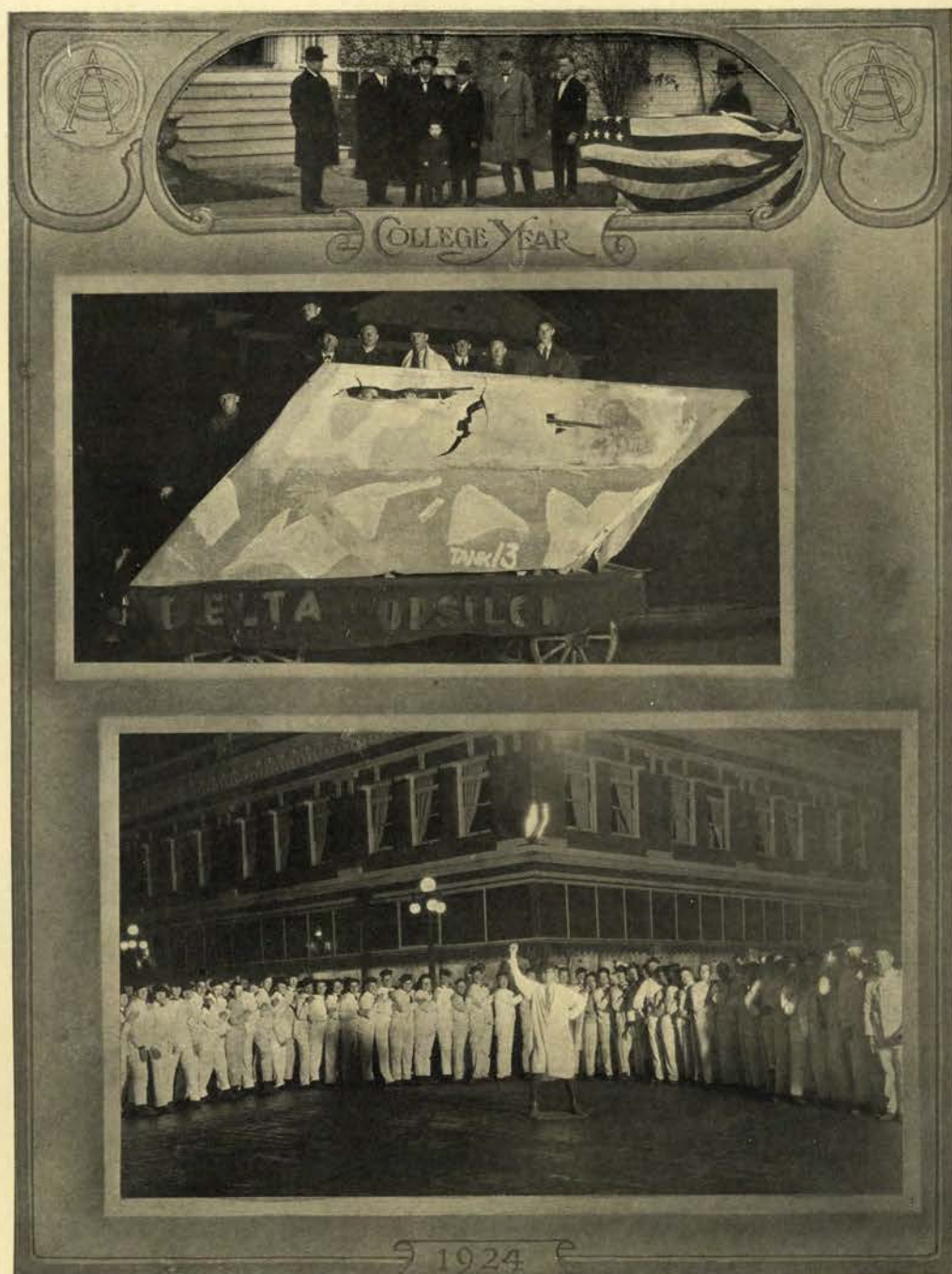

All available devices for producing noise in copious quantities were used in the noise parade the night before the Home-coming game. The pajama parade was one phase of the Oregon football victory that is not to be forgotten.

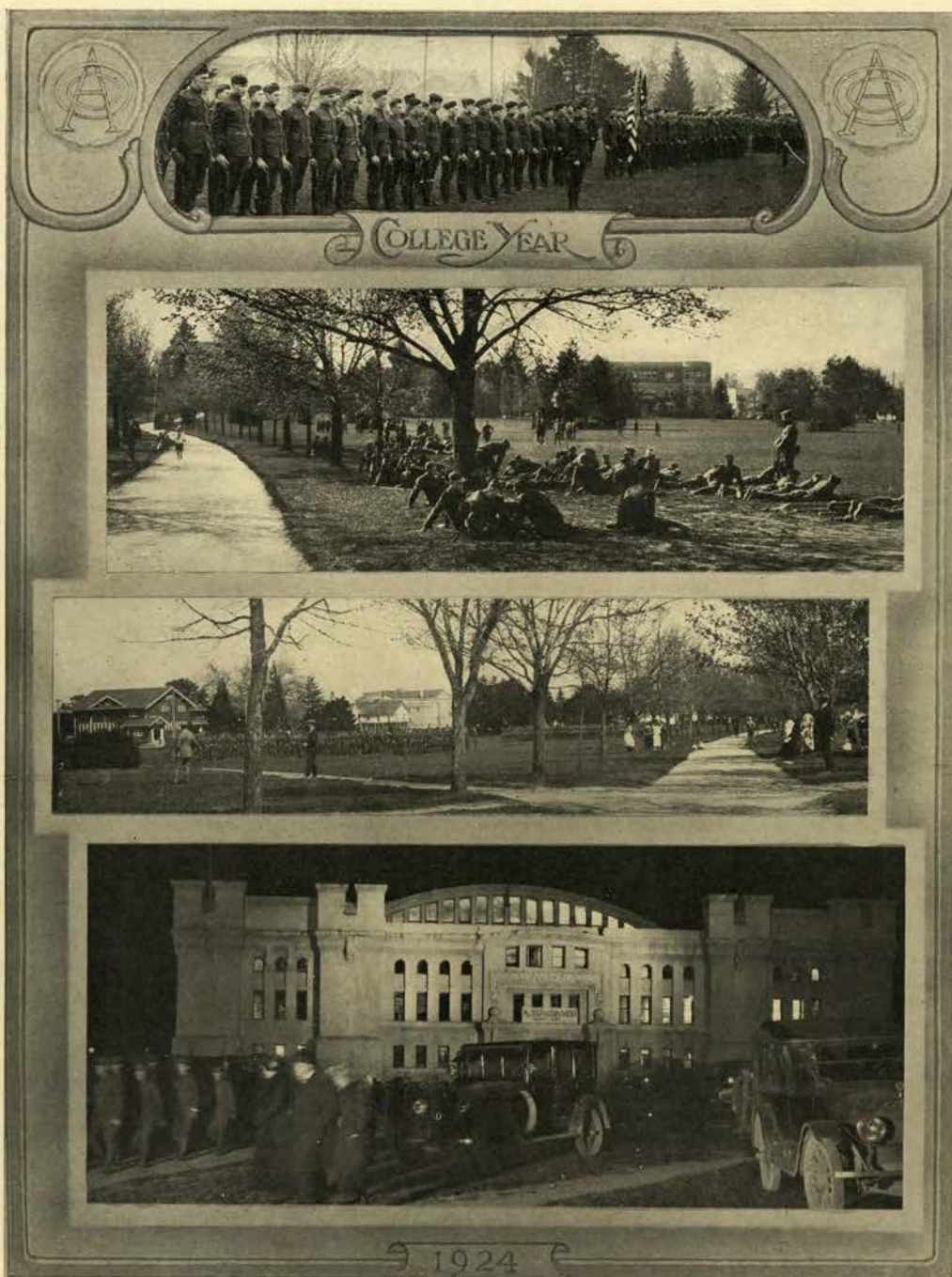

The cadet corps at the time of the annual military inspection parade has succeeded in winning the distinguished star rating during the past five seasons—the entire equipment of all units of the R. O. T. C. is used for this parade.

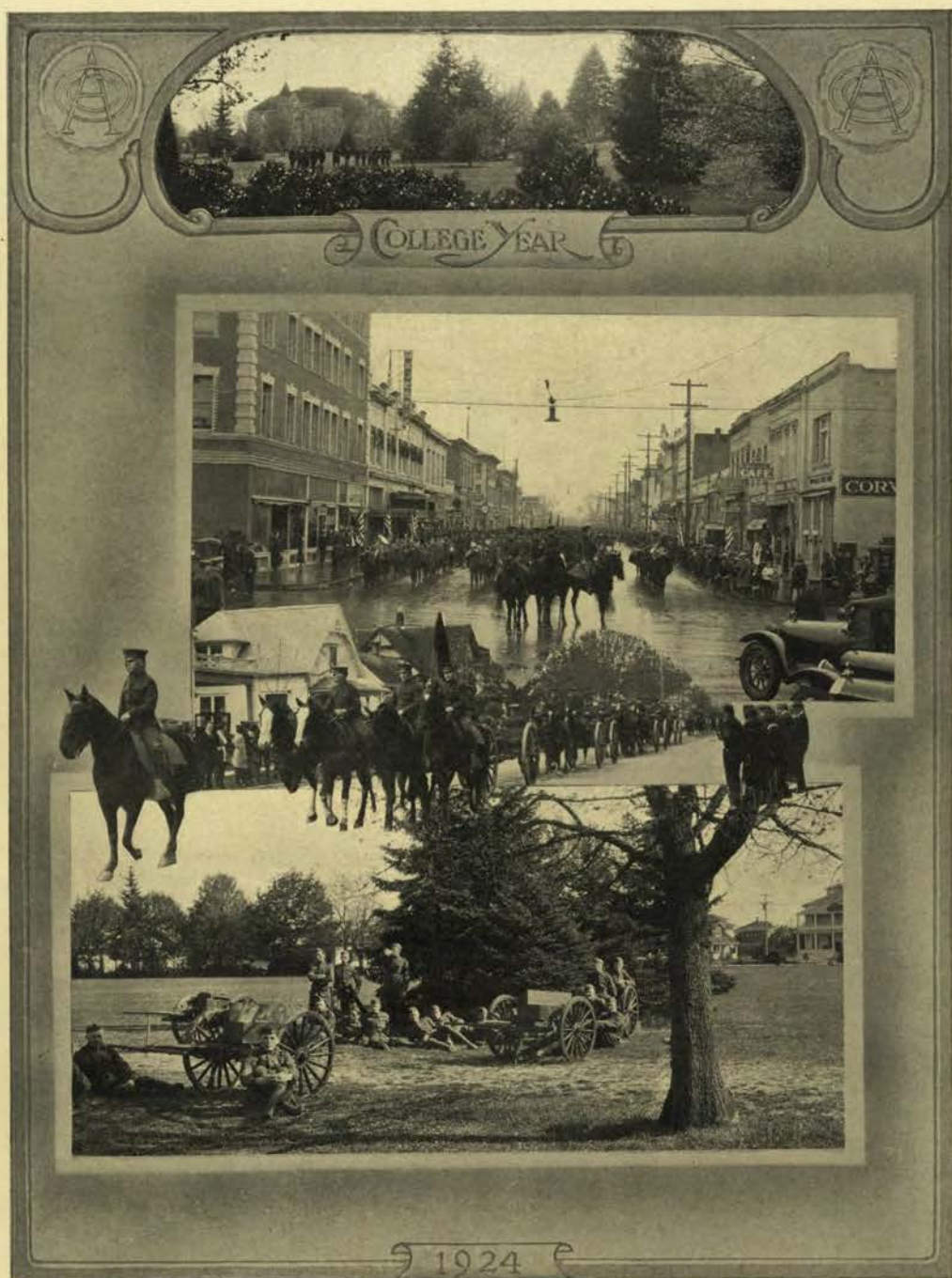

Each unit in full array and in marching formation wends its way down Jefferson street, through the city, up Monroe street, and finally assembles on the lower campus drill field to undergo a rigid inspection.

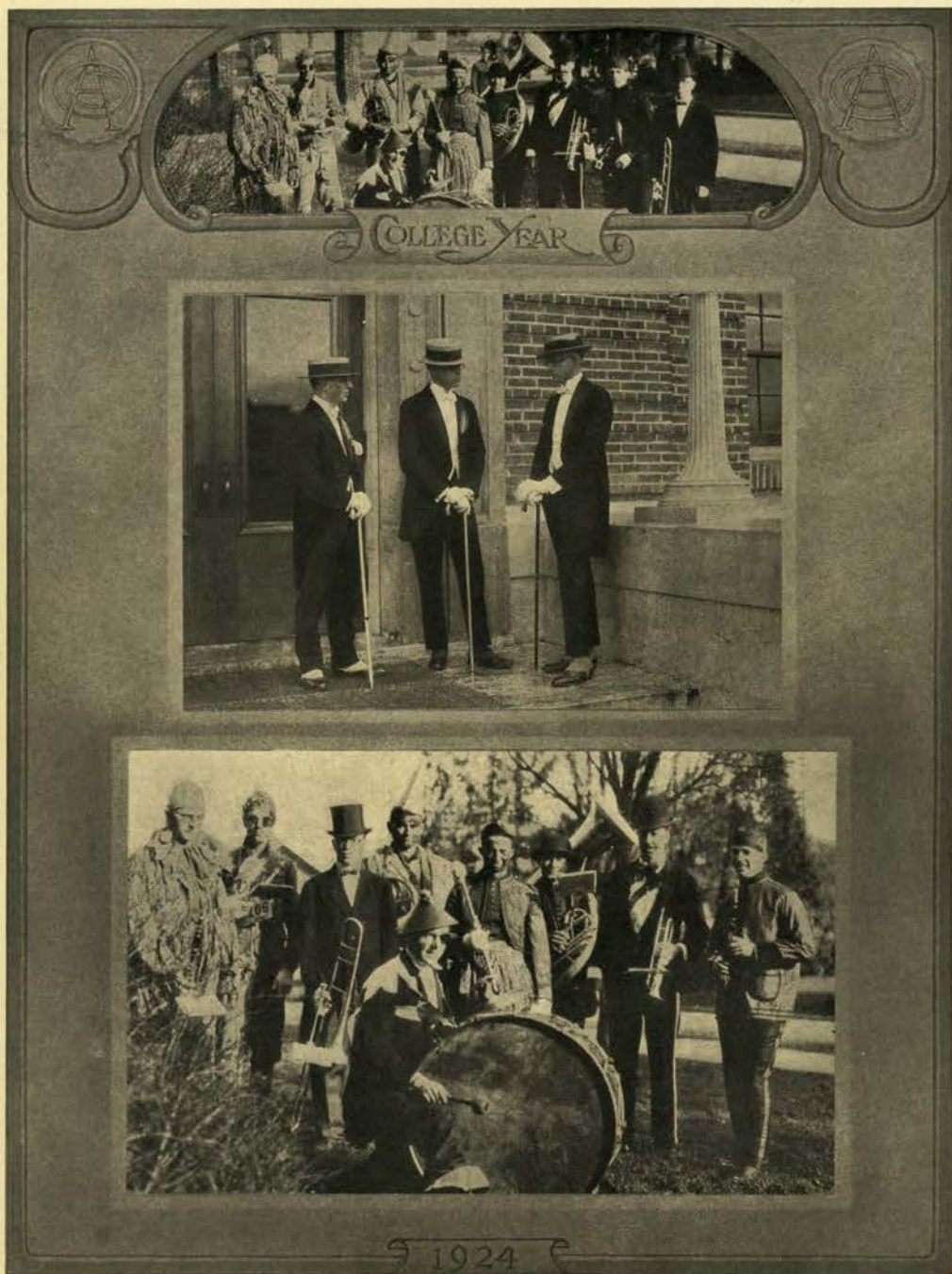

Sigma Delta Chi, professional journalistic fraternity, and Kappa Kappa Psi, band society initiates, before they are admitted to full membership are required to weather a day of conspicuous pre-initiation tasks on the campus.



The huge swimming tank in the men's gymnasium provides recreation for students and faculty. Coast, national, and world's champion divers and swimmers have been trained in the Beaver tank!



The Educational Exposition was a great success. Representatives from practically every high school in the state attended. The winners of the public speaking contest were awarded banners for the first three places. Independence won first prize for best booth entered.

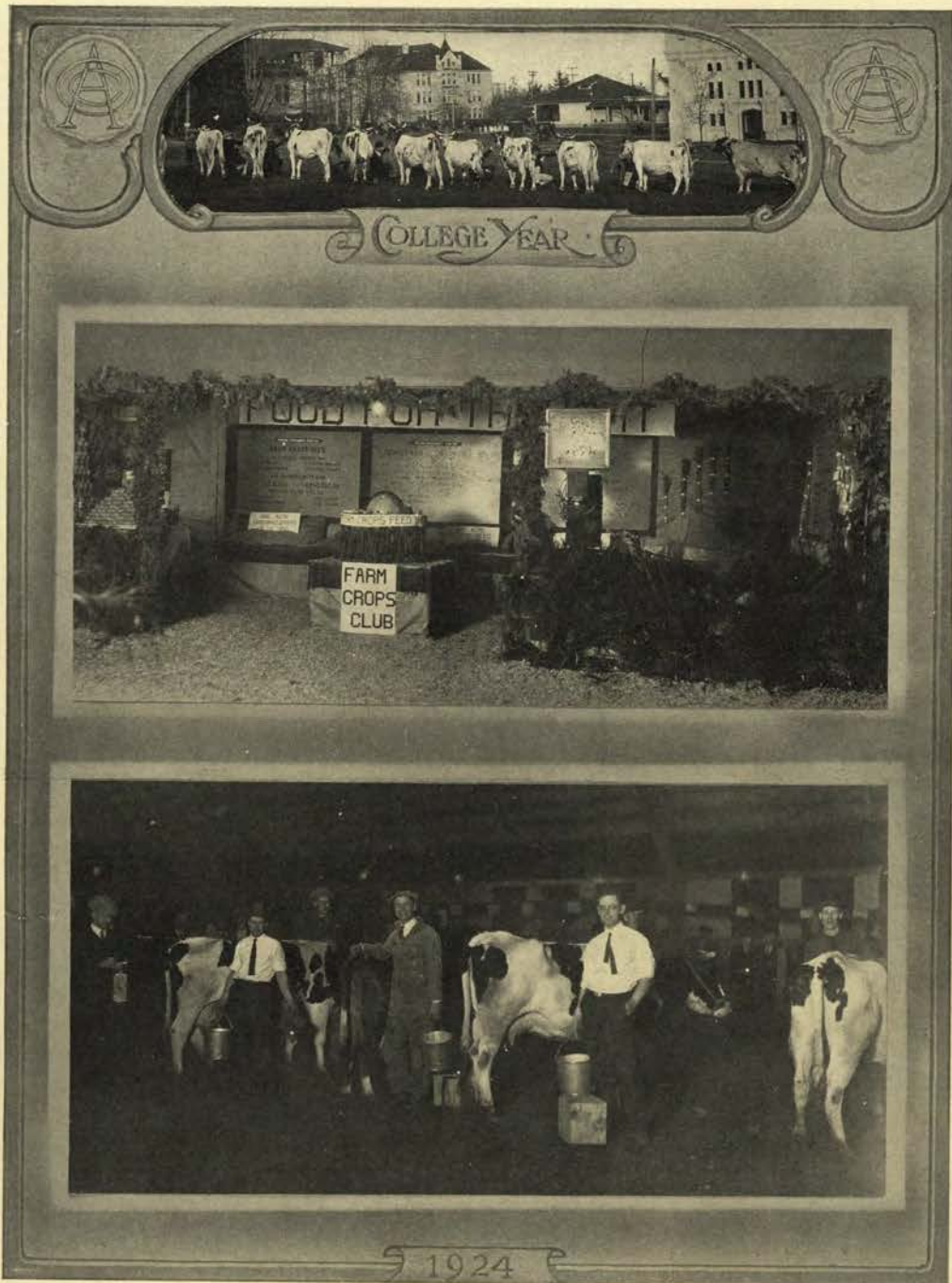

The Ag Show was one of the features of the Exposition. The Dairy Club, Farm Crops Club, Farm Motors department and various other organizations entered booths which contributed to the festivities in the armory. The faculty milking contest was one of the many stunts for the entertainment of the visitors.

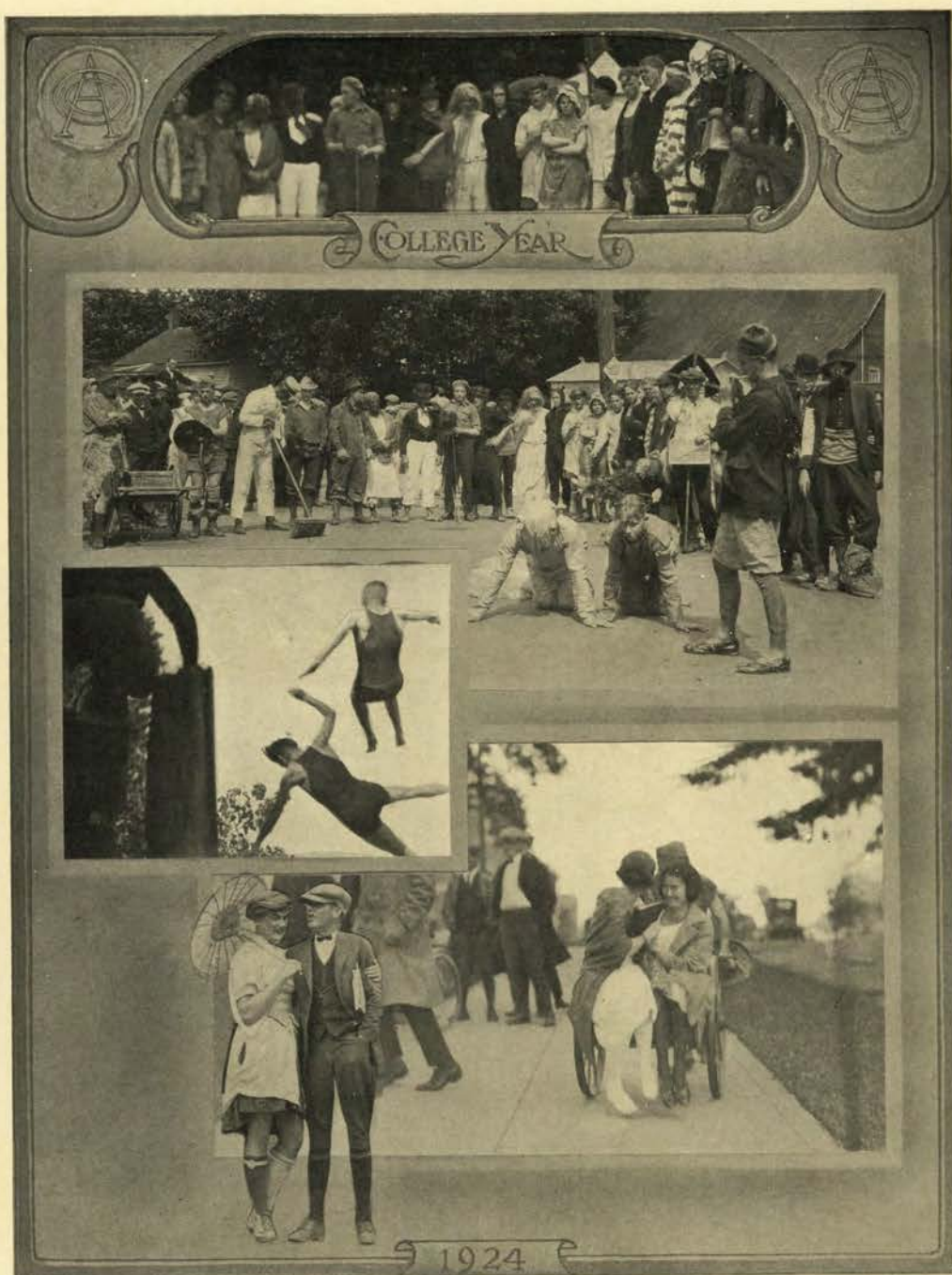

Beaver Knight initiation is one of the high lights of the college year. This national organization instructs the rooks on campus traditions and "helps" them to weather through the first lap of their college career.



The annual Women's Stunt Show presented a varied assortment of acts from the Kappa Alpha Theta's prize-winning stunt "The Co-op Hat Shop" to Gamma Iota's act "Bob and Clip" portraying the interior of a hair bobbing establishment. Sigma Kappa won second prize and Gamma Iota third.

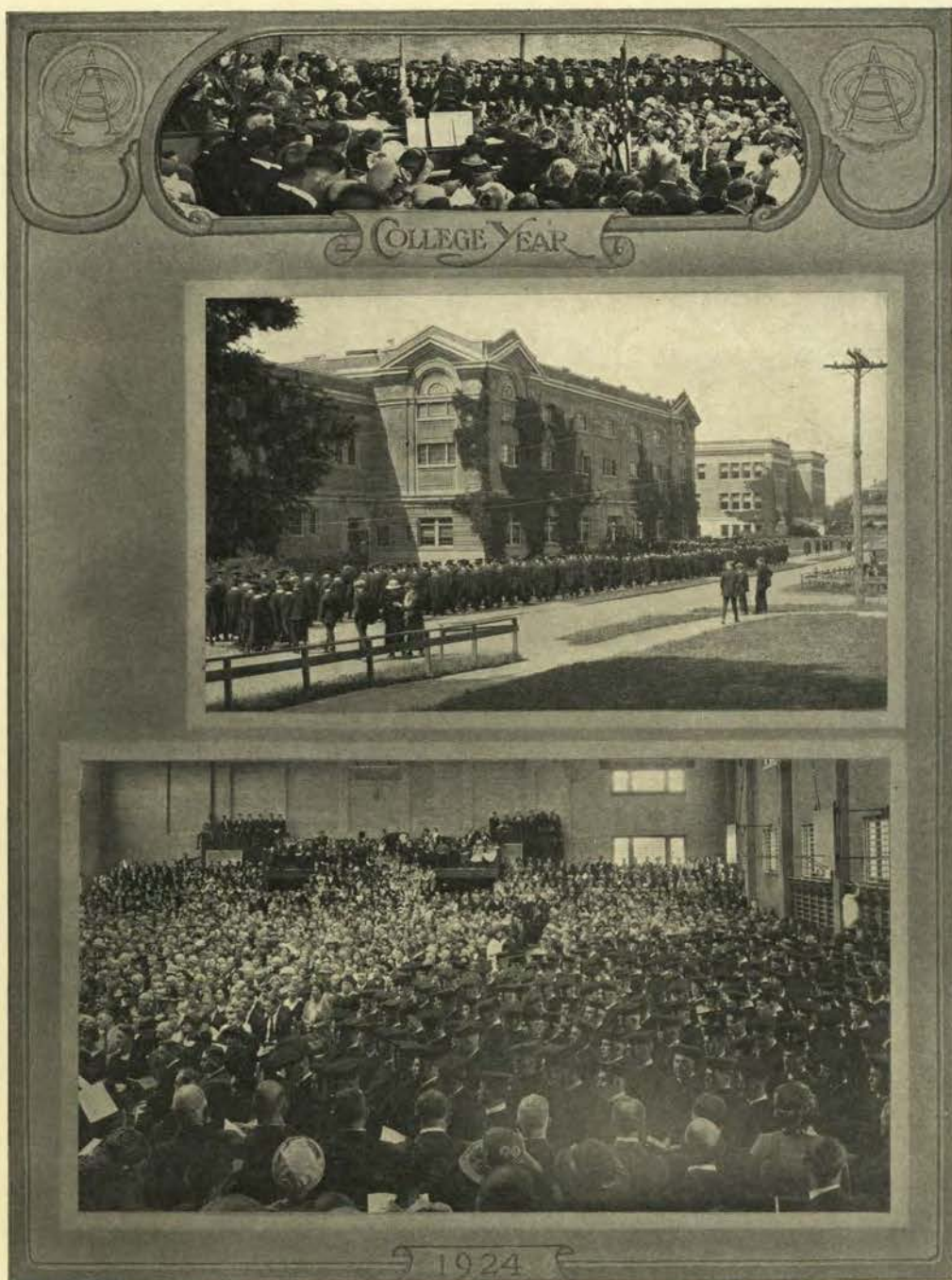

Graduation, and the parting of the ways, is probably the most stately occasion of the college year. The seniors, garbed in caps and gowns, march to their last student body assembly and depart—a "full fledged graduate."

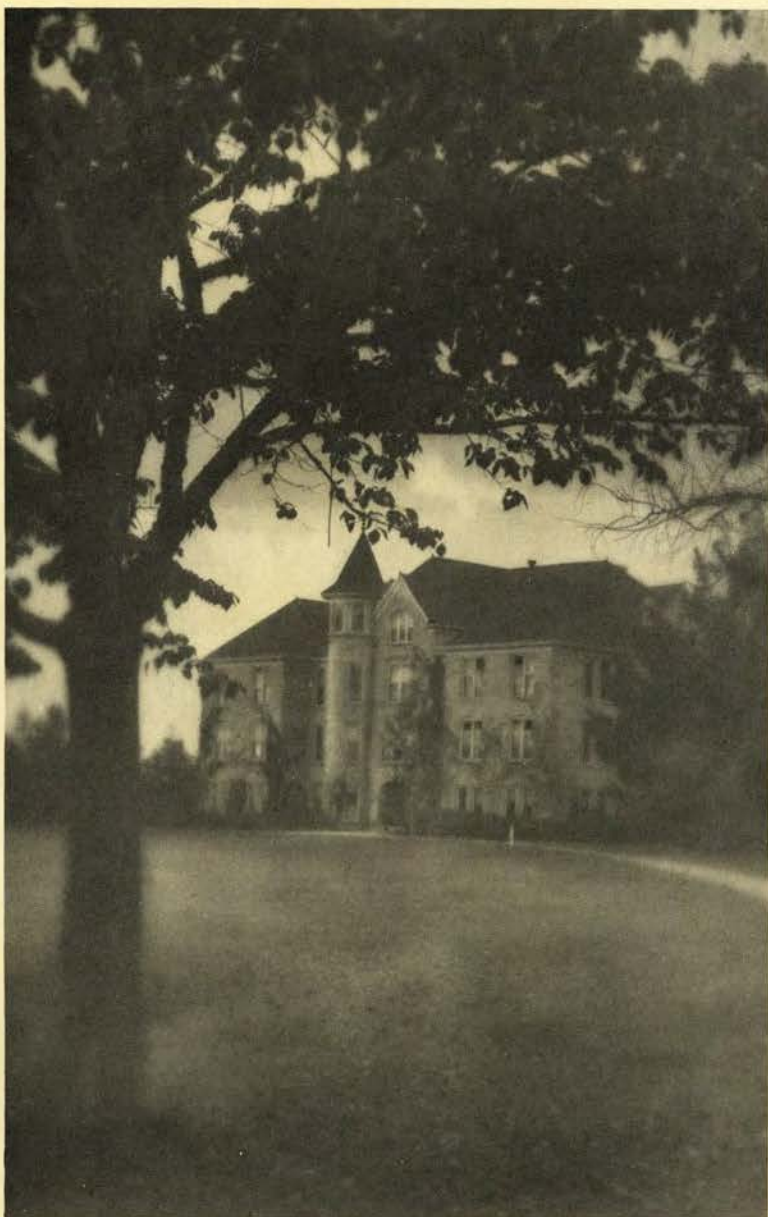

The Chem-Shack

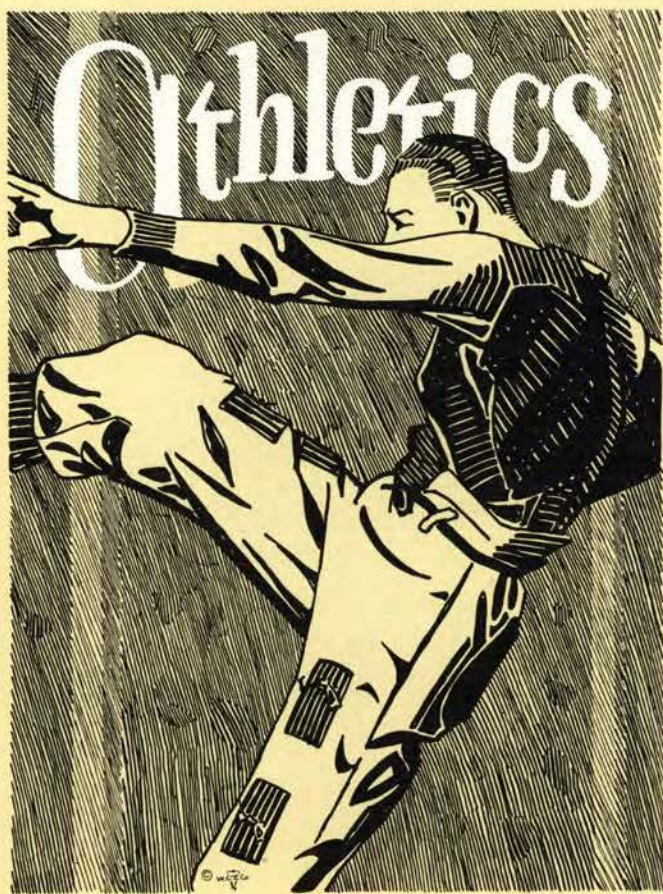

Men's Athletics



Coach R. B. Rutherford

COACH R. B. RUTHERFORD's football team walloped Oregon decisively besides adding other worth while victories to their list. The tow-headed coach hails from Nebraska where he rated the All-American team in football and won undying glory in various other branches of sport.

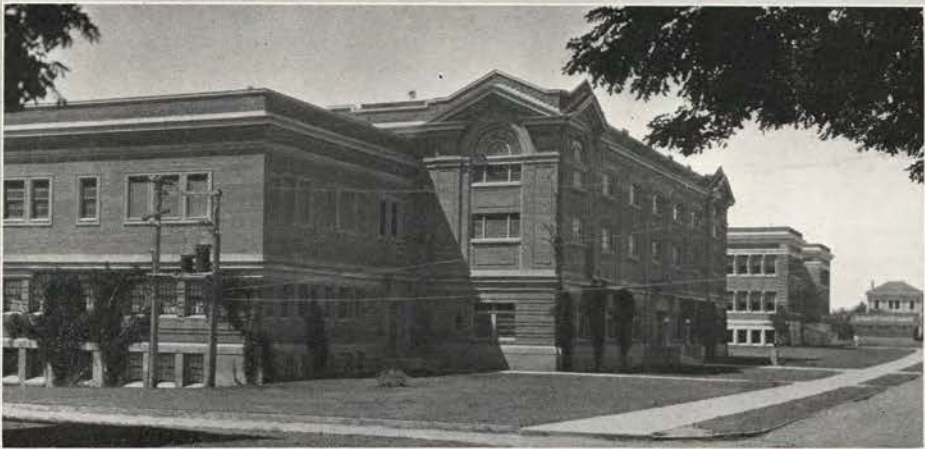

Men's Gymnasium

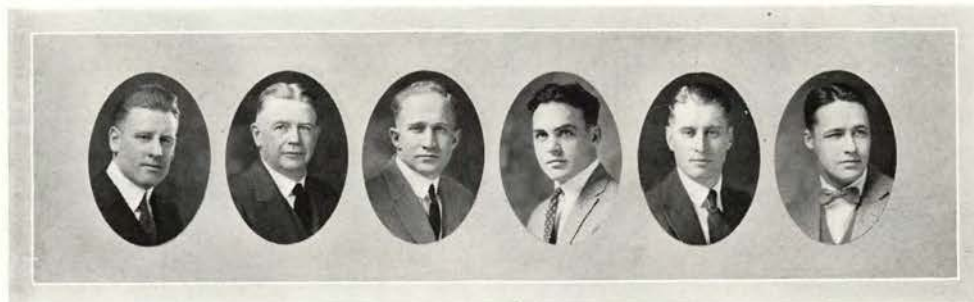

Rutherford

Butler

Hager

Hubbard

Coleman

Farrell

Coaching Staff

THE BEAVER COACHING STAFF has made a name for itself in coast and northwest conference athletic circles by the quality of its work. Under the guidance of this group of able trainers and coaches, the Aggies have won two northwest championships in basketball and wrestling, the state championship in football, wrestling, track this year, and baseball last year.

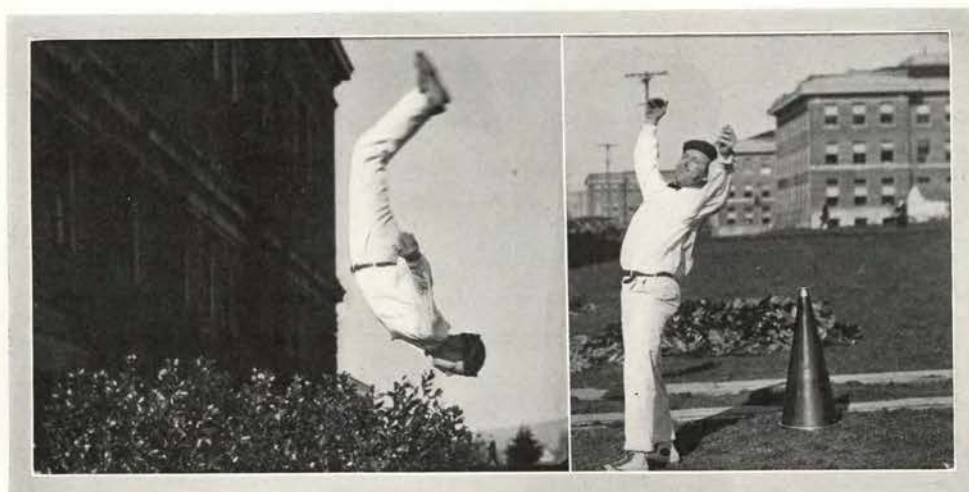

Yell Leader Antics



M.H. "Dad" Butler

ONE OF THE MOST if not the most popular man on the campus is the characterization of "Dad" Butler. Track coach and trainer of all athletes is no small job, but his expert knowledge and Irish wit makes the injured "walk again."

Varsity Track

DUAL MEETS were scarce during the 1923 track season. O. A. C. had but one, which we won with University of Oregon. Teams were also entered in the Washington relays at Seattle, the Drake relays at Ames, Iowa, and the Coast Conference meet at Pullman. The four man relay team, composed of Art Walker, George Booth, Darwin Connett, and George "Puss" Graves, established a new record at the Washington meet by clipping 31 seconds from the former record.

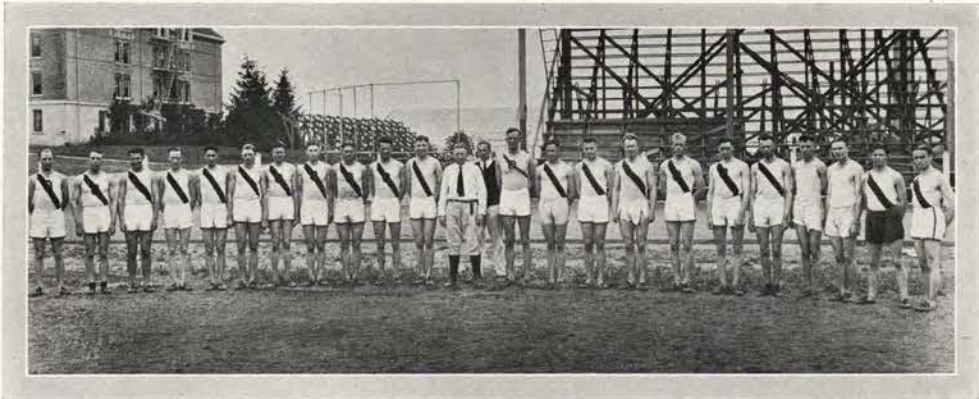



VARSITY TRACK



Captain "Holly" Hollinger closed his career as one of "Dad's" best relay men and as a consistent quarter miler. He was first lap man on the team that took the trip to the Drake relays.



This is Lee Sims' last year of Varsity track and he proved himself a fit running mate for Dodge by winning second place in the 880 at Oregon and first place at the Pacific Coast conference meet at Pullman. He is lost by graduation.



"Art" Walker proved himself to be the best miler and two-miler in the Pacific Coast conference. He was also the star member of the four-mile relay team that clipped 31 seconds off the former record at the Washington relays.



"Ozzy" Osburn was our star pole-vaulter. He is lost by graduation and will be missed as he could go consistently over the twelve-foot level.



Varsity Track



Ray Dodge is the star Aggie middle distance man and holds the Pacific Coast record in the half mile. He won the event in the Oregon meet and ran a beautiful lap at the Drake relays. Ray has one more year's competition.



"Clink" Bennett proved himself to be a consistent point getter and all around field man. This is his second year on the Varsity squad, but he is expected to excel in the shot, discus, pole vault, and high jump this season.



Hank Gerhart developed into the best hurdler and sprinter on the team. He won both the high and low hurdles in the Oregon meet and placed in both in the conference. Hank will be back this season.



"Curley" Dalton won the javelin throw in the Oregon meet, and also tied for first place in the pentathlon at the Washington relays. "Curley" was a three-year letterman and will be missed this year.



VARSITY TRACK



"Puss" Graves won the two-mile race at Eugene and was a member of the championship four-mile relay team. This is his last year of competition for the Aggies.



This was Darwin Connett's last year as a cinder path artist. He ranked well as a distance man, making a place on the four-mile relay team that won at Seattle. He also tied for second place in the mile at Oregon.

Harold Stone finished his last year on the Varsity. He placed third in the 440-yard race at Eugene and ran a lap for the Drake relay team.



George Booth was a member of the record-breaking four-mile relay team that competed at Seattle, and is a consistent miler. He tied for second place in the mile in the Oregon meet.



Walker Winning the Two-Mile

O. A. C. SENT Ray Dodge, Lee Simms, Harold Stone, and Mertro Hollinger to compete in the two Drake relays at Ames, Iowa. Although they drew the outside lane, in a field of 14 contestants, they finished in third place.

The Aggies met the University of Oregon at Eugene, May 19, in the dual contest of the season. The result was in doubt up to the running of the two-mile race when first and second places cinched the meet for O. A. C.



Sims Finishing the 880



Graves

Connett

Walker

Booth

The final score was 72 to 59. This victory keeps O. A. C. records clean with regards to Oregon as the University has never won from the Beavers in track.

The conference meet was held at Pullman, Washington, June 2. California with a team composed mostly of field athletes took first place, Washington finishing a close second. The Beavers were runners-up with third place.

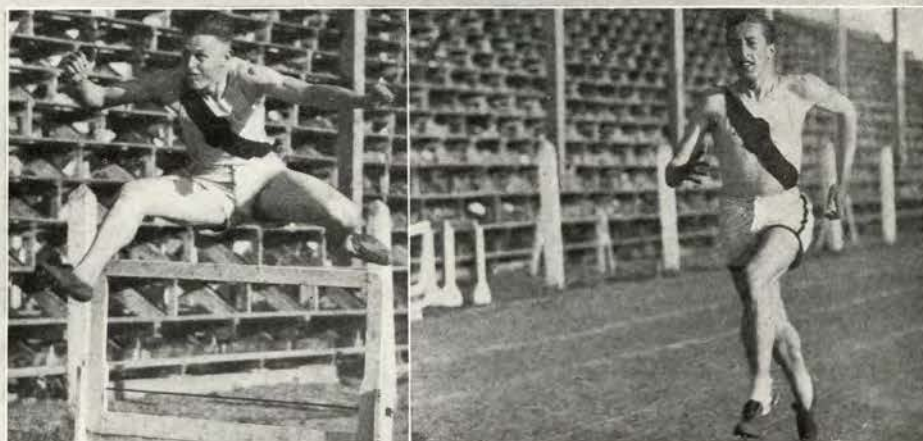

Gerhart and Dodge in action



Coach Guy L. Rathbun

COACH GUY L. RATHBUN came to O. A. C. from Indiana University in 1920. He coached the wrestling and baseball teams and was assistant football coach. He left to take a position as Director of Athletics at Willamette University.

Rook Track

COACH GUY L. RATHBUN's yearlings entered three meets last season, winning the first two from Washington High and Corvallis High and losing the last in a close contest with the Oregon freshmen.

Rooks making numerals in track were Ortell (captain), Warner, Walker, Bowman, Mercer, Baker, Smith, Lewis, Wren, Vermilye, Snider, Bell, Blake, Northcutt, Berry, Robertson, Maki, Rhorman, Liebe, Bilyeu, and Hammatt.



Coach "Coley" Coleman

COACH "COLEY" COLEMAN is a living example of a successful alumni coach. He is well liked on the campus and is building a strong baseball team.



Varsity Baseball

THE 1923 BASEBALL SEASON was one of the best the school has ever had. The squad won eight out of fourteen conference games and finished the season with a percentage of .571, the highest mark ever reached by any of our Varsity baseball teams. The record was all the more noteworthy because of the fact that it was "Coley's" first year as Varsity baseball coach.

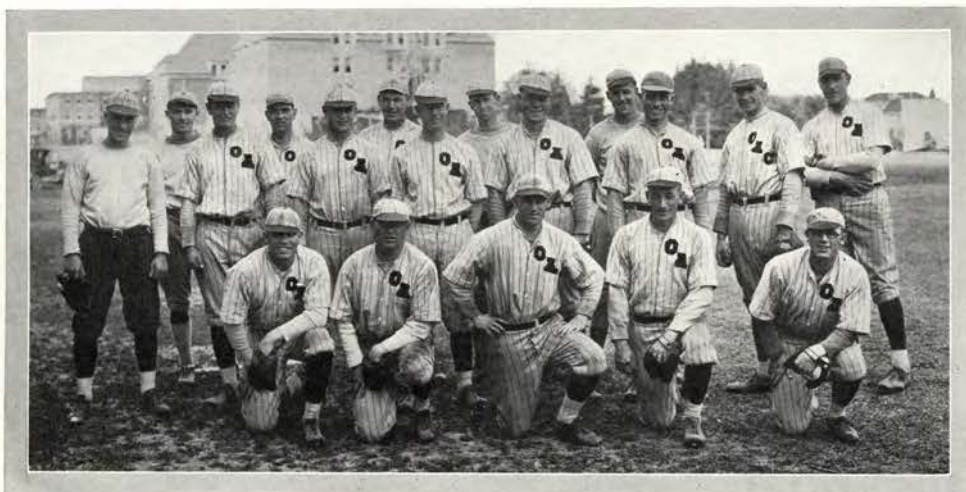

**VARSITY
BASE BALL**

Captain "Husky" McKenna played his third and last season for the Aggies. He played fourteen games without an error. "Husky" left with an Orange and Black blanket, his reward for three years' work in baseball.

"Red" Ridings, our home-run hitter, showed us the hardest hitting that any man has shown on the varsity field. He was the heaviest hitter on the team, brought in the most runs, and averaged better than a home-run per game.

"Andy" Street's control and his cross-fire delivery were the two things that made him a clever pitcher. His control made him a great mainstay of the squad. He was lost by graduation.

"Woody" Woodward played his first year on the Varsity last year. His size and speed was enough to scare any one who faced his pitching. He should make a name for himself this spring.

"Mike" Duffy has always been one of the mainstays of the team. His ability as a catcher is well known in the Northwest. His place will be hard to fill this year.

1924



**VARJITY
BASE BALL**

"Dick" Young was our "south-paw" pitcher. His best feat of the season was his 1-0 defeat of Oregon, in which he allowed only two hits. He will be the mainstay on the pitching staff this year.

Dewey Holmquist played his second season in the outfield. Whenever a fly ball went out his way, he could be depended upon to get under it.

"Johnny" Sullivan, in his first year of Varsity baseball, showed that he is as good a "pinch-hitter" as we have ever had. He was a hard man to pitch to. He will be with us again this year.

Glen Perry, captain-elect, played his second Varsity and made but one error out of ninety chances. His batting will come in handy again this year.

"Parky" Parkinson will always be remembered as the "fightingest," "peppiest" Aggie that ever talked it up on the coaching lines. He was missed when the call came for practice this year.

1924

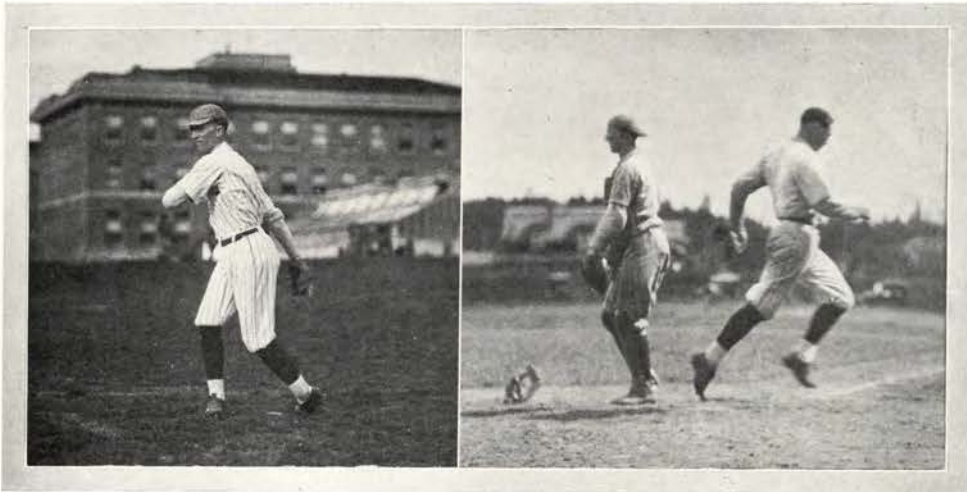

Young grooves one

"Red" scores again

Team's Batting Average

RIDINGS.....	.431	SULLIVAN.....	.333	PARKINSON.....	.250	HOLMQUIST.....	.193
PERRY.....	.356	WOODWARD.....	.294	DUFFY.....	.245	YOUNG.....	.111
RIPPEY.....	.339	TASTO.....	.268	McKENNA.....	.212	STREET.....	.100
NOONAN.....	.333						

The following is a list of the games played during the season and the outcome of each:

OPPONENT	O. A. C.	OPP.	WHERE PLAYED
Alumni.....	2	9	Corvallis
Mt. Angel.....	7	6	Corvallis
Mt. Angel.....	4	1	Corvallis
Pacific.....	5	3	Corvallis
Idaho.....	5	15	Corvallis
Idaho.....	8	11	Corvallis
Whitman.....	5	3	Walla Walla
Idaho.....	13	2	Moscow
Idaho.....	7	8	Moscow
Washington State College.....	3	16	Pullman
Washington State College.....	3	5	Pullman
Oregon.....	1	0	Corvallis
Oregon.....	22	5	Corvallis
Washington State College.....	1	5	Corvallis
Washington State College.....	16	10	Corvallis
Oregon.....	11	5	Eugene
Oregon.....	6	1	Eugene



Coach C.W. Hubbard

"C^{AC}" has finished his first year as assistant coach in a creditable manner. The scrappy mentor does much for the morale of his teams with his pep and unfailing cheerfulness.

Rook Baseball

THE ROOKS enjoyed a very successful season. They won seven out of their ten games and closed the season with a percentage of .700. The following men received numerals for their work on the squad: Six, Coleman, Billsborrow, Kepingier, McCourt, Hughes, Baker, Osburn, Escallier, Olson, Greenwood, Sigrist, Goodrich, Brownjohn, Allen, and Flynn.





Coach R. B. Rutherford

Varsity Football

COACH "DICK" upset the dope when the Beavers trimmed Oregon with a score of 6-0. Quarterback Ray Price's 74-yard run was probably the most thrilling event of the athletic year.



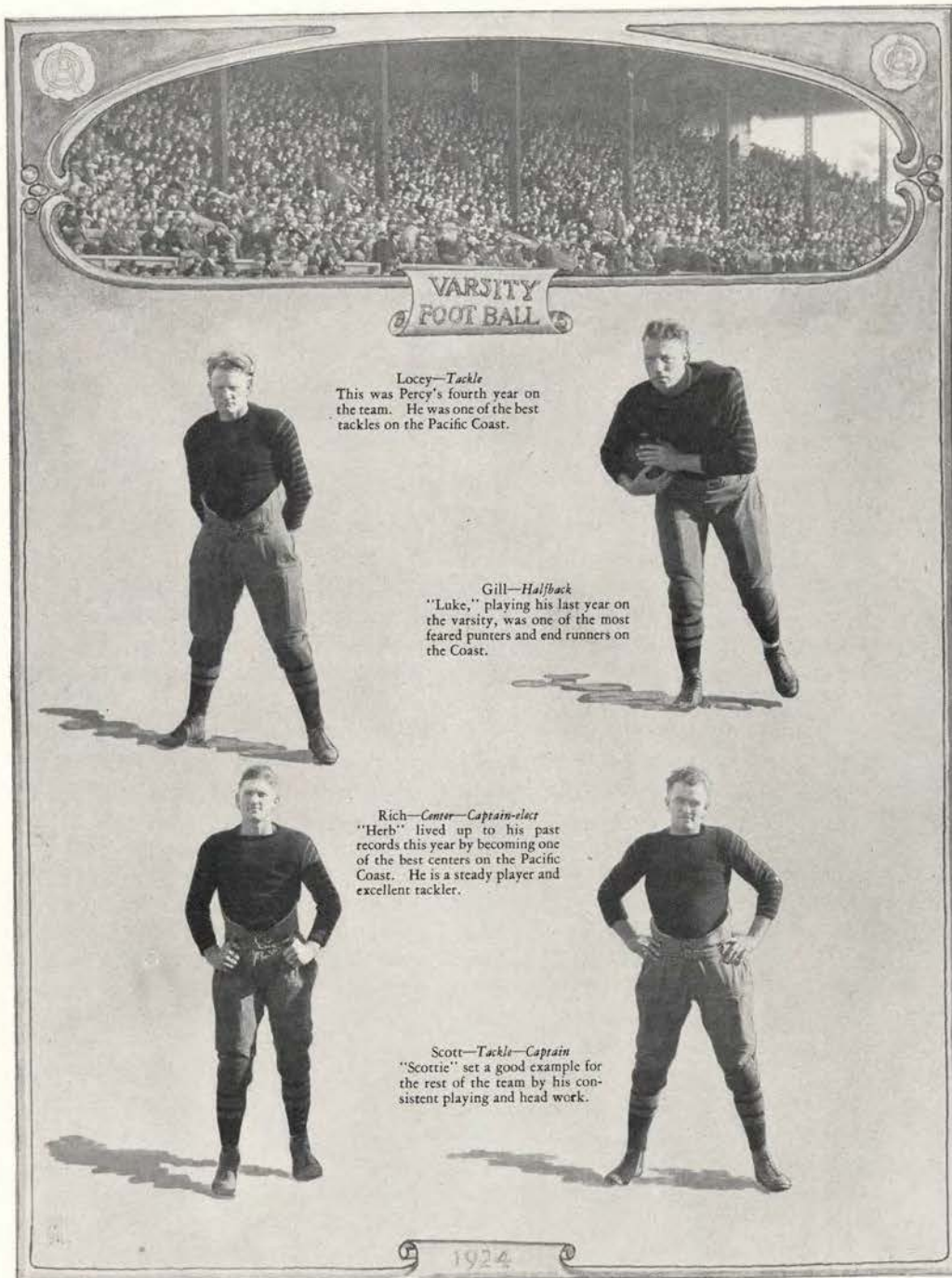

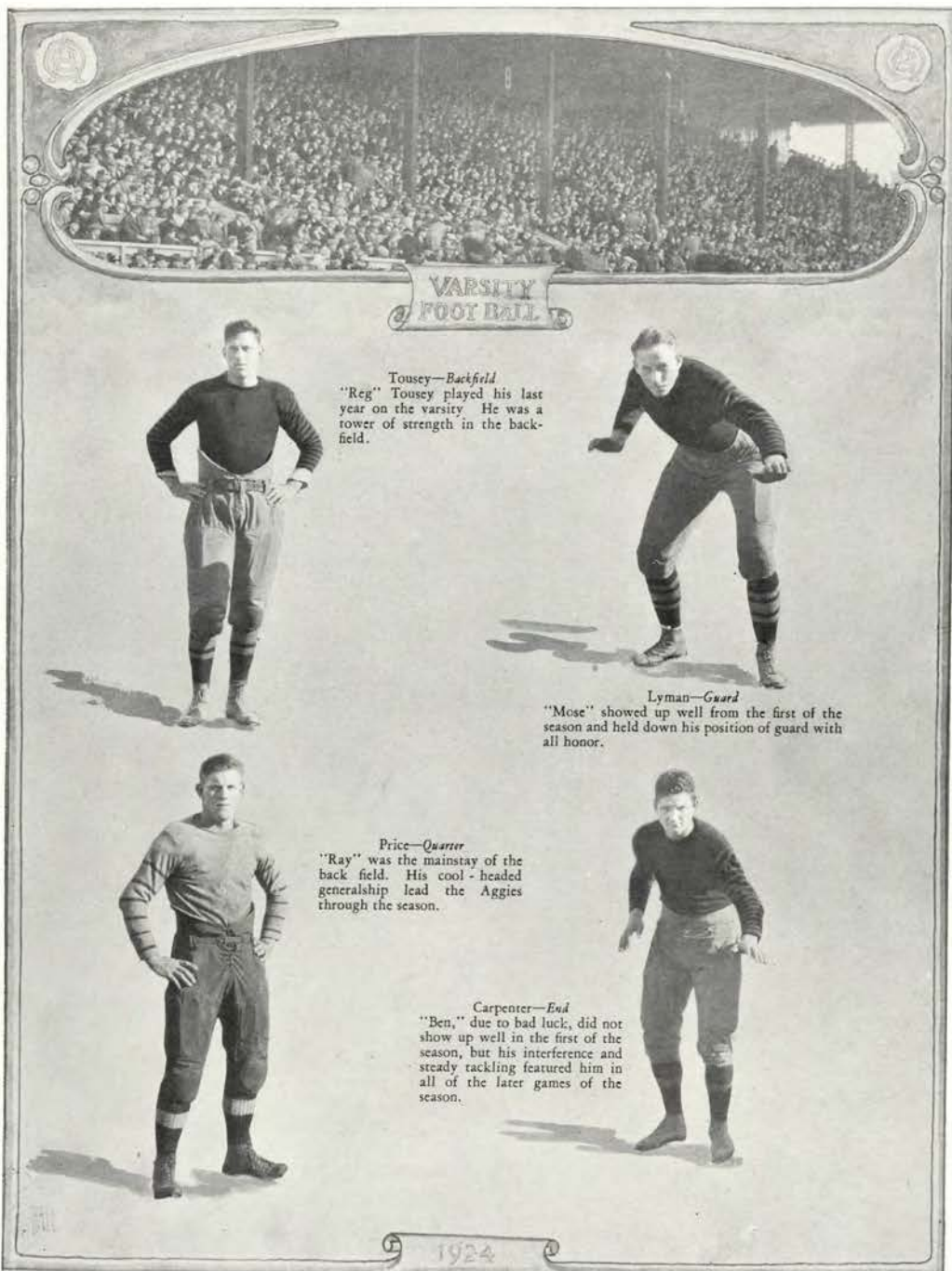

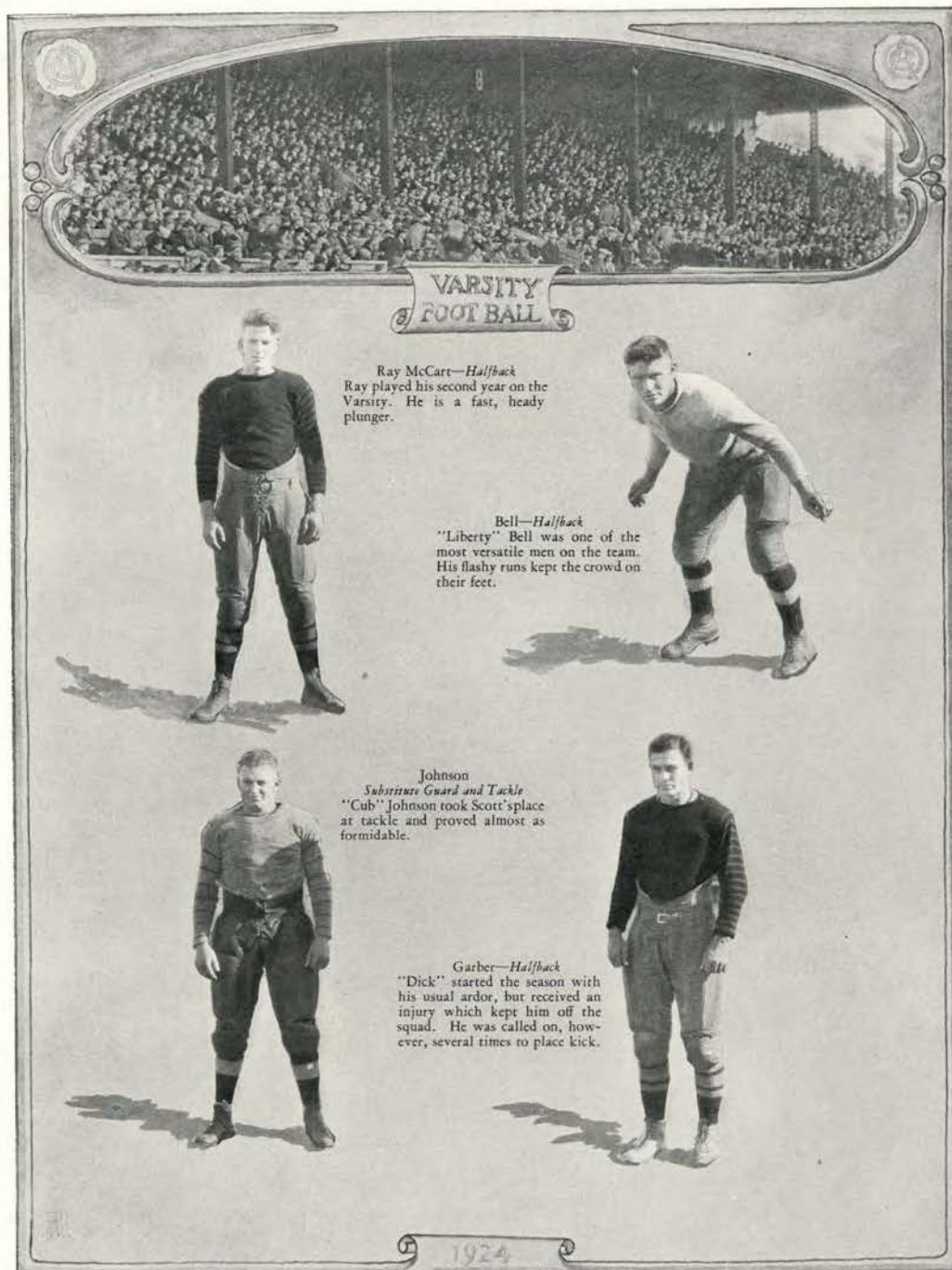

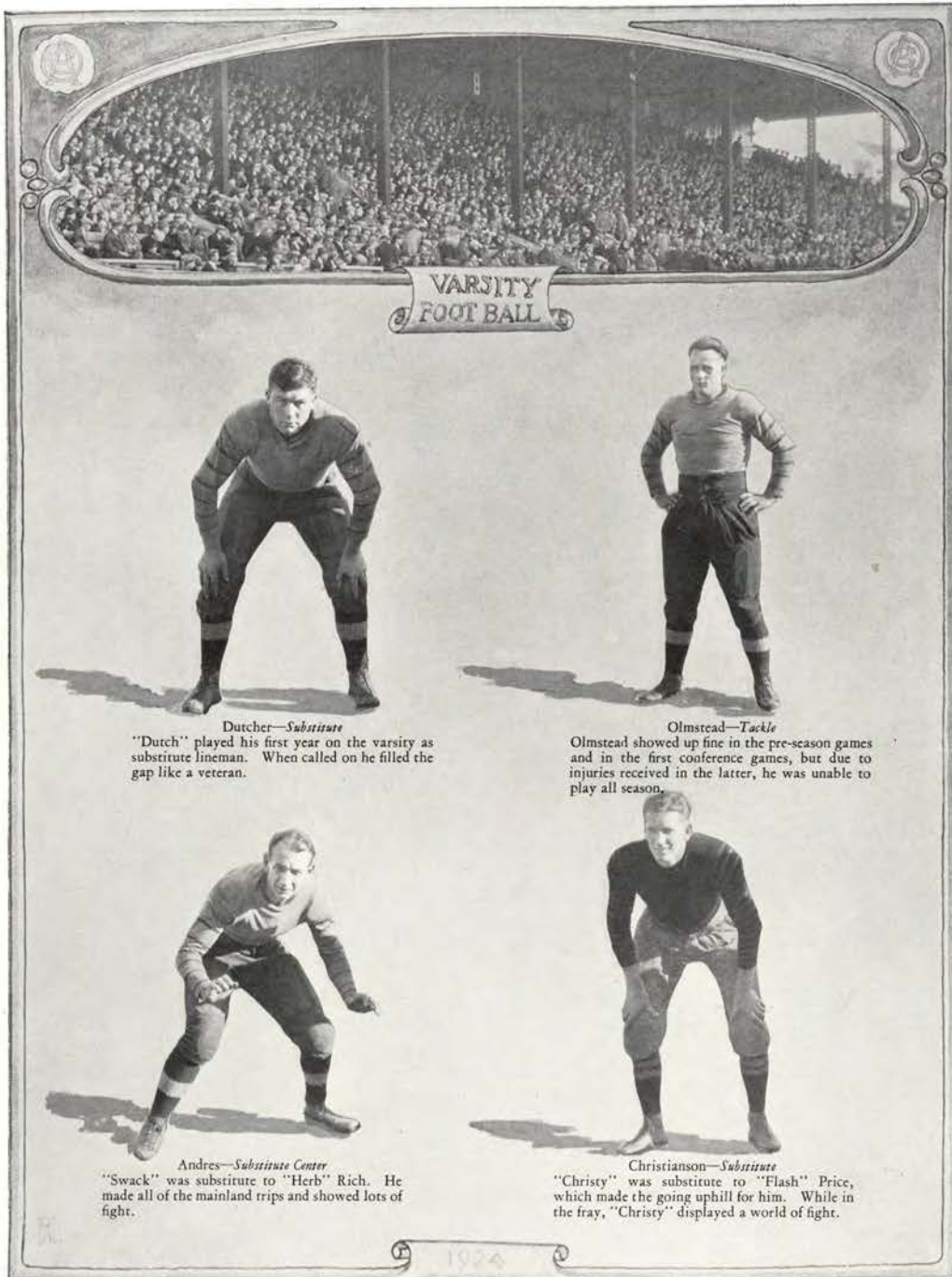

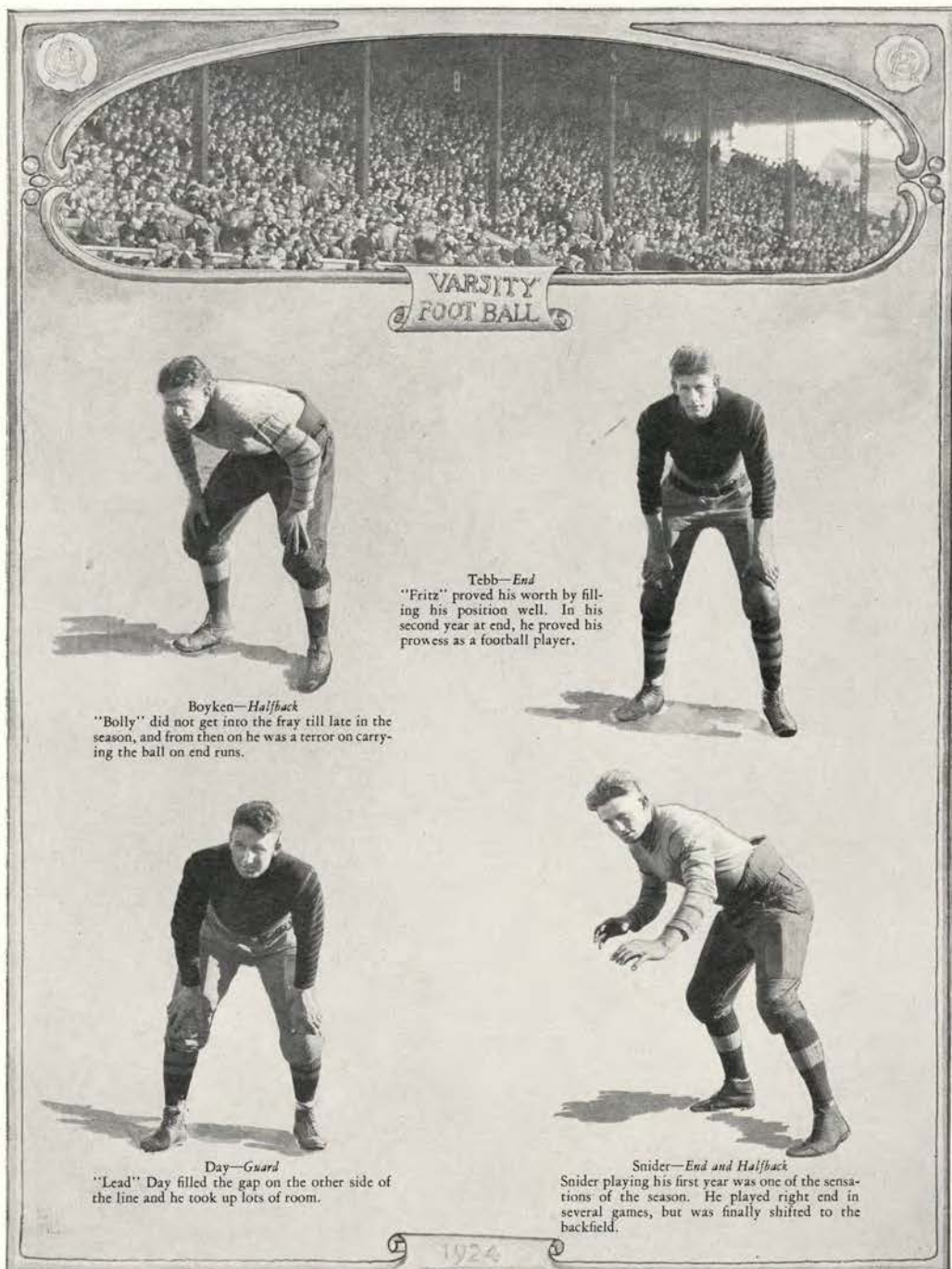

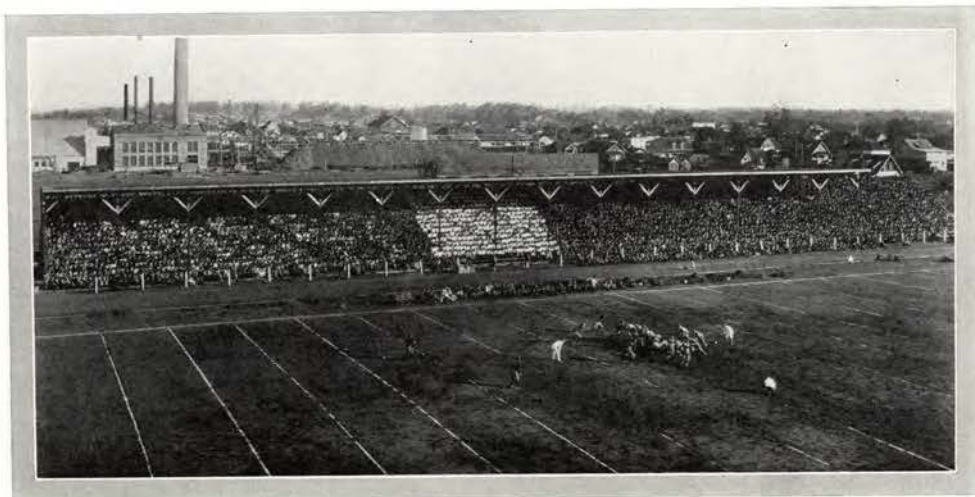

Bleachers at the U. of W. Game

Football

THE 1923 FOOTBALL SEASON for the Beavers was one of dope-upsets and surprise which ended in their decisive victory over Oregon at Hayward Field, Eugene. The first game of the season was with the light, fast team from Pacific University



Rooters in Stunt Action



Hawaiian Trip

The Aggies showed both a strong offensive and defensive and won from Pacific 12 to 0. Next, Multnomah Athletic club was held to a scoreless tie on Bell Field in a game featured by strong defense on both sides. The following Saturday the Aggies and Alumni met in their annual conflict. The game in which the varsity was opposed by alumni and rooks in alternate quarters, was replete with fumbles and ragged playing, the varsity managing to win 13 to 0.

The Beavers journeyed to Berkeley to meet the Golden Bears October 20. O. A. C. showed a brilliant offensive soon after the start of the game that resulted in their advance to the Bear's 20-yard line causing near heart failure in the O. A. C. women's gym where 2,000 rooters were getting the results play by play. The hot sultry afternoon told and resulted in the Aggie defeat 26 to 0 by California.

A homecoming pep rally was held on the evening of November 2. The parade, called the "big noise," consisted of a noise-making machine from every house.

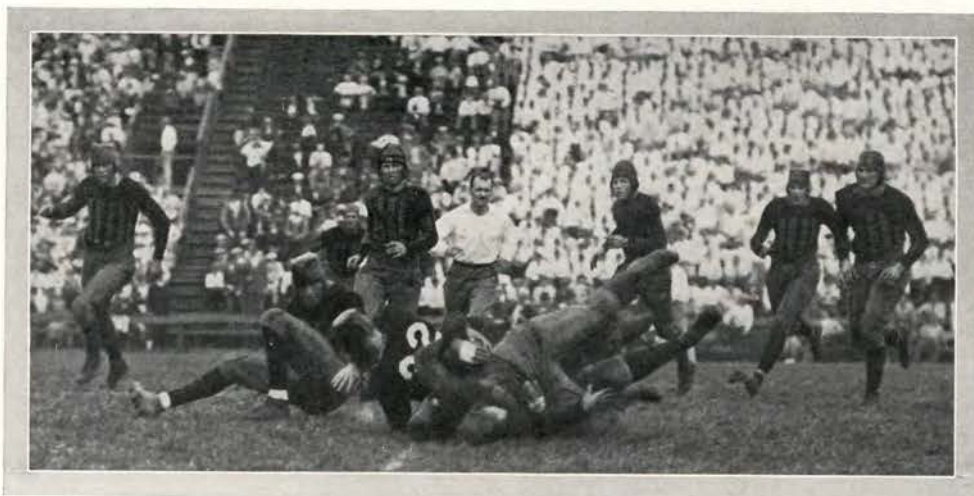

O. A. C.-California



Aboard Ship

The spirit ran high for the game with the Huskies the next day. Washington, however, proved too fast and made large gains on end runs with a baffling interference. Except for a short rally before the end of the half, O. A. C. was outplayed the entire game and lost to the heavier and faster team 14 to 0.

O. A. C. traveled to Boise, Idaho, accompanied by the band, and played the University of Idaho, November 10. The game was close, O. A. C. losing her chance to score by fumbling at the critical moment and Idaho making her only score from a pass completed during the closing minutes of play.

Washington State was next on the schedule and although doped to win by two touchdowns was held by the fighting Aggies to a 3 to 3 score. In the final minutes of the game the W. S. C. quarter tried everything to passing from his 20-yard line in an endeavor to raise the Staters' conference percentage by a win over O. A. C., but could not penetrate the Aggies' determined defense.

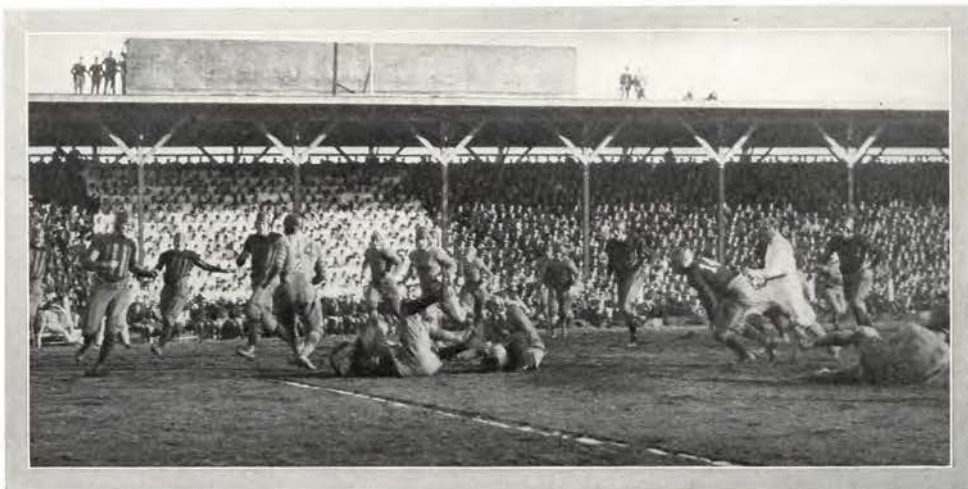

O. A. C.-U. of Washington



Grandstand, U. of O.-O. A. C. Football game

Oregon and O. A. C. had battled about even on dope throughout the season and it was with the determination to win the game on marginal points that our team accompanied by the whole Aggie student body journeyed to Eugene November 24. O. A. C. took the offensive from the start keeping the ball in the enemies' territory by end runs and passes. About the middle of the first half Ray Price, O. A. C. quarterback, slipped through the University line on a tackle play. At the same time the two Aggie ends circled the opposing flanks aiding Price to shake off the Oregon tacklers and run 74 yards for a touchdown. During the rest of the game the University tried desperately to score but was held by a team superior in the fine points of the game, the final score remaining 6 to 0.

Thanksgiving day O. A. C. defeated the strong Multnomah Athletic Club on their own field 12 to 0. This game showed the increase in strength of the Aggie team as they were held to a scoreless tie by the clubbers earlier in the season.

December 11 a squad of 14 men accompanied by Coach Rutherford, Trainer Butler, and "Strollers" orchestra sailed for the Hawaiian Islands.

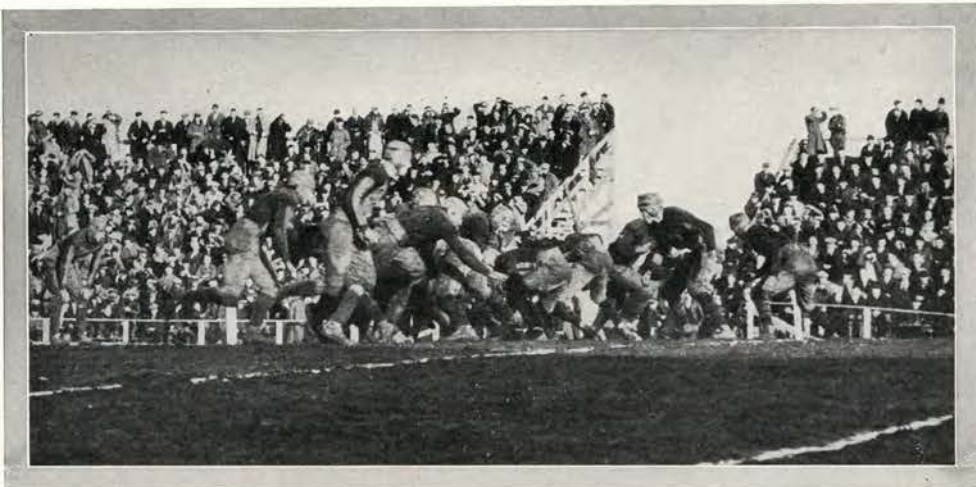

O. A. C.-U. of O.



Bleachers, U. of O.-O. A. C. Football game

Games were played with the University of Hawaii and the Hawaiian All-Stars at Honolulu, which O. A. C. lost by close scores.

The Coming Season

THIS YEAR has seen a big change in the attitude towards football. It is a known fact that the spirit has grown stronger, the Pep rallies have had more of a punch, and the general turn-out to the games—even with the team doped to lose has shown a marked increase. The spirit must grow even stronger and back the new coach in his efforts to turn out a winning team. With only a few veterans missing, and Herb Rich, the fighting center to lead the gridsters, the prospects are brighter than ever for the "Winning Aggies."

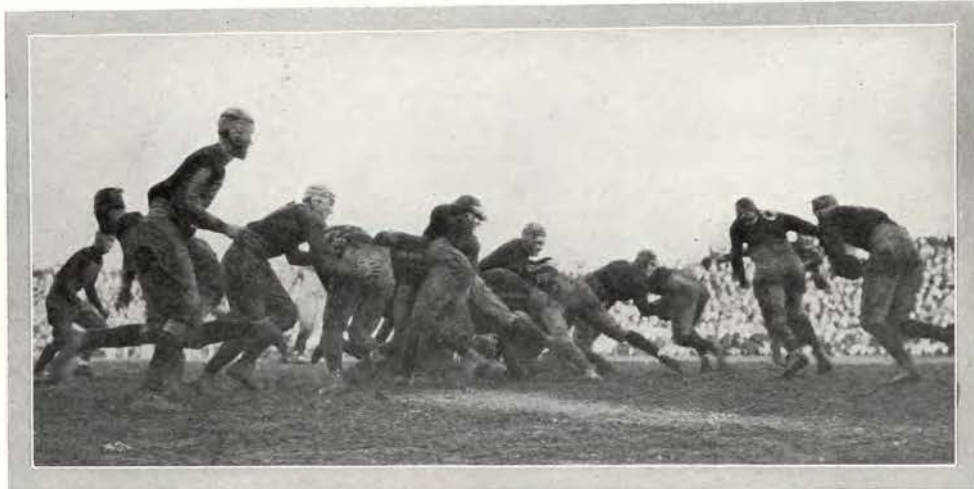

O. A. C.-U. of C.



Training Table in College Tea Room

Training Table

FOOTBALL PRACTICE makes keen appetites and keen appetites demand more than the ordinary three squares a day. The secret of the good condition of O. A. C. football teams points to the training table in the Home Economics tea room. The art of the college dieticians brings strength to the gridsters who file to their places 'round the big table and conclude field activities for the day.



Scoreboard in Women's Gym

"Spec" Keene

"SPEC" KEENE came to us after a highly successful coaching experience at Corvallis High School.



Rook Football

ALTHOUGH THE ROOKS played only three games, the season was declared a success. Scores of the games were as follows: Grande Ronde Indians 0, Rooks 83; Columbia University 0, Rooks 14; Frosh 0, Rooks 3.

The men who made their numerals last season are: Clabby, Balcom, Wermark, Craig, Denman, Dickerson, Dixon, Dean, Edwards, Ireland, Keltner, Kingsley, Kenny, Liebe, Peak, Pepoon, Ross, Schulmerich, Ward, Duggan, Tennant, Reader, Hestbrook, Sunstrom.

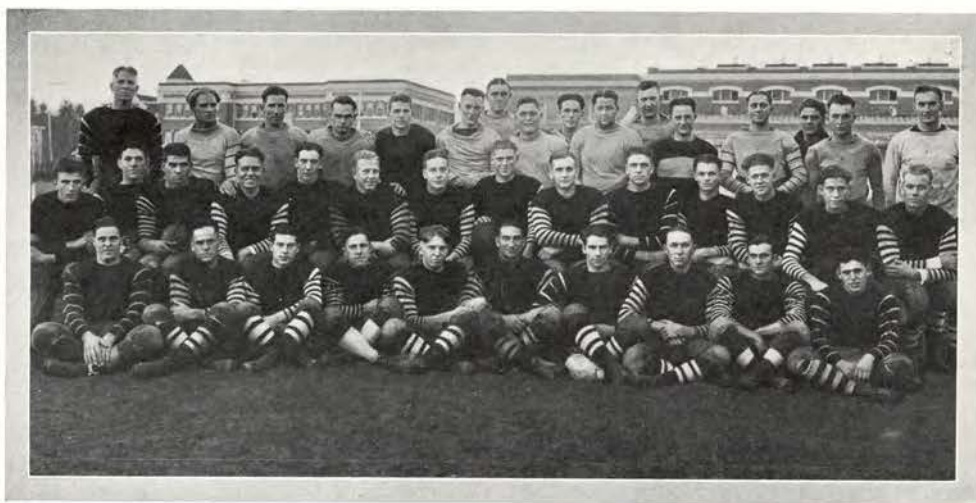



Coach "Bob" Hager

"BOB" introduced a new system of basketball this year, and came within an ace of capturing the Conference title. When it comes to getting real basketball out of a squad, "Bob" is the one to do it.

Varsity Basketball

BY WINNING 11 GAMES and losing but two this season, the Aggie basketball team won the northwest conference championship. Washington finished second with 10 wins and two losses. The fact that the University of Washington team played an extra game with Montana probably cost us the Pacific Coast Conference championship. The University was given the Conference championship of the northern division by a vote of the colleges of that division.



Left to right—Coach Hager, Faurie, Stoddard, Kolkana, Steele, Baker, Gill, Brown, Lyman, Rowley, Ridings, Osburn, Buono, Eilertson, Knifton.

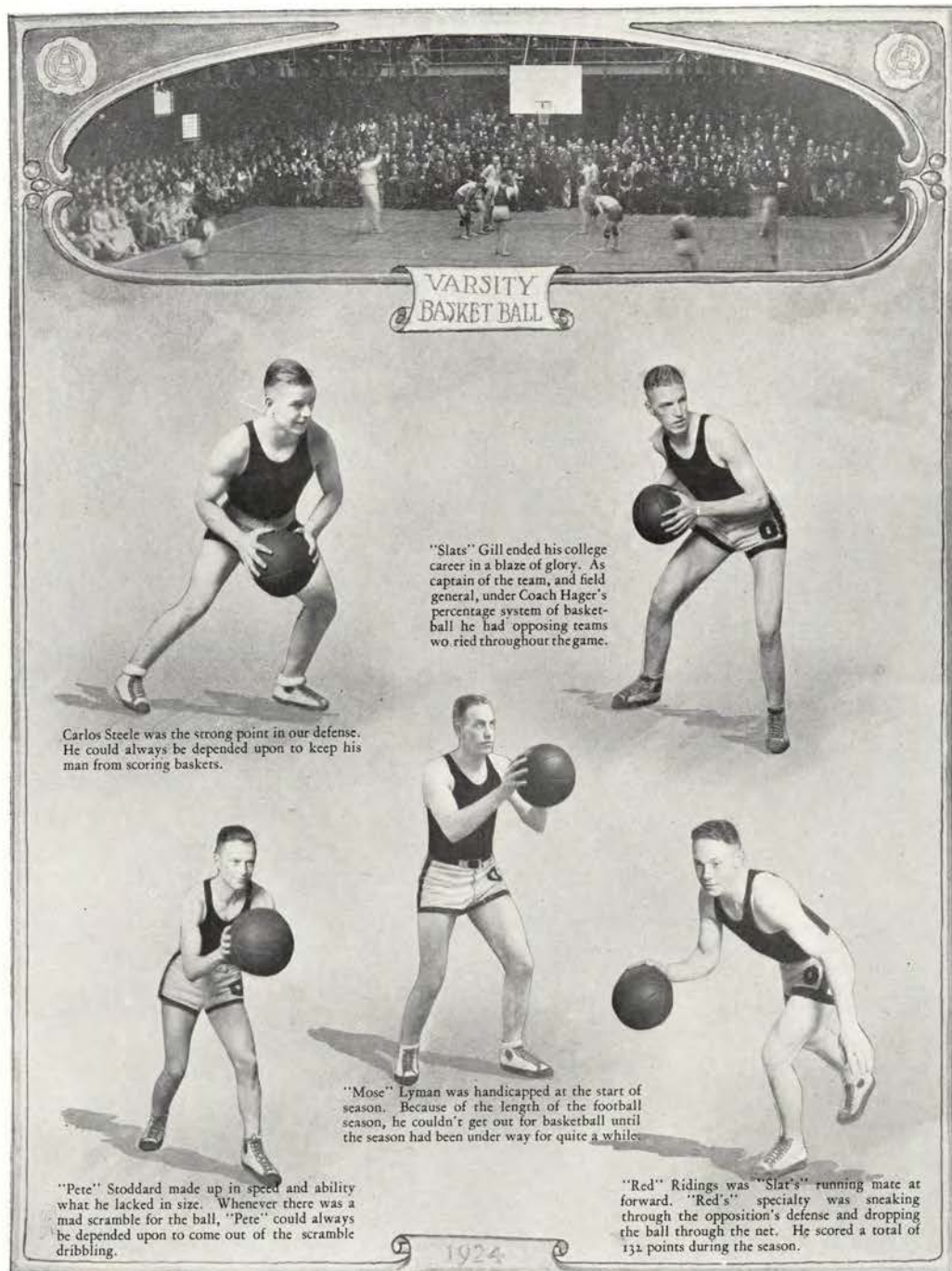

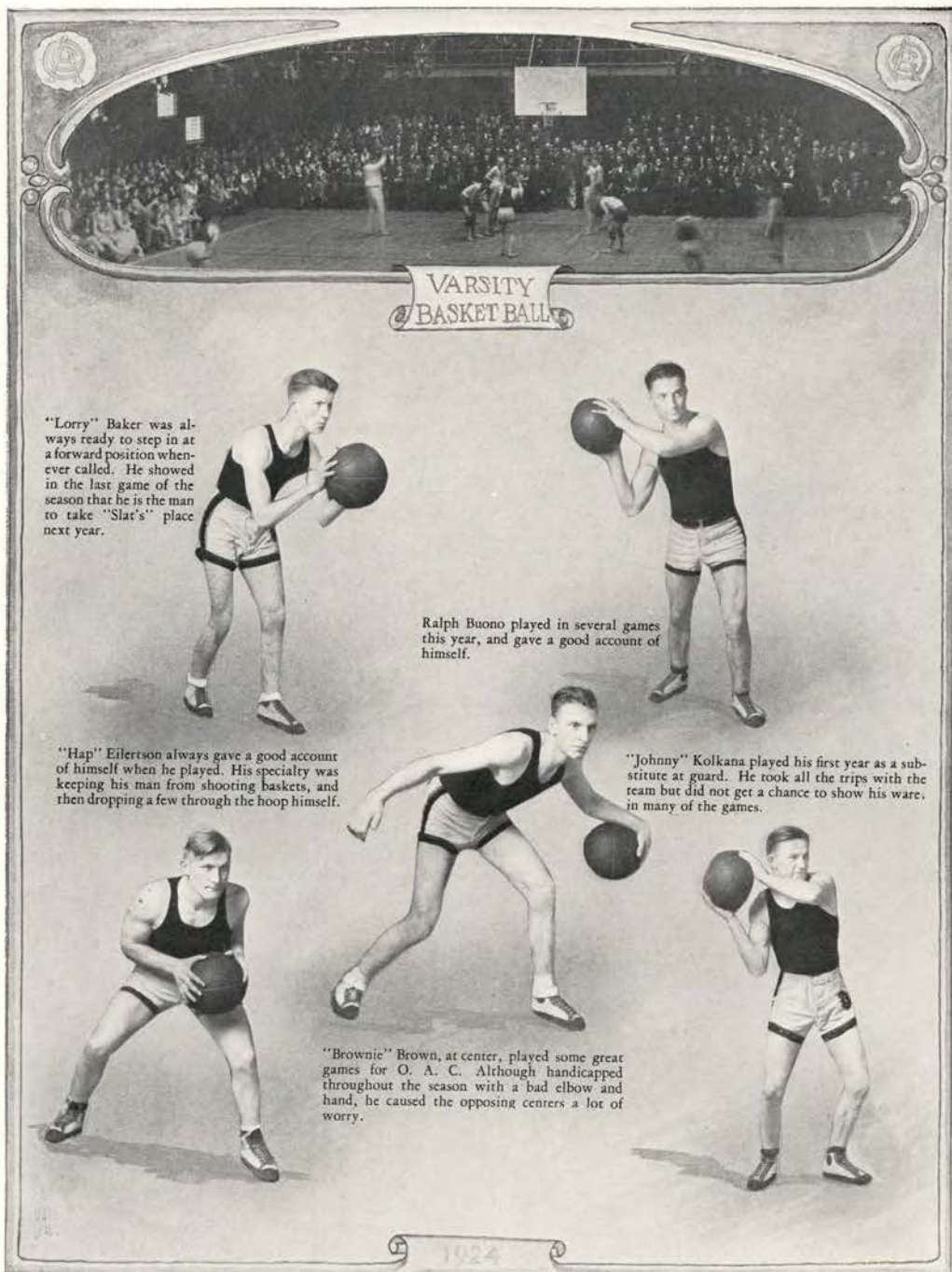



O. A. C.-Oregon Game

Review of Basketball Season 1923-1924

PRE-SEASON BASKETBALL PRACTICE was ended with a barnstorming trip through California during the Christmas holidays. The team won 7 out of the 9 games played, scoring 233 points to their opponents' 186. The teams that defeated the Aggies were the St. Ignatius five, and the Livermore Athletic club. Among the Aggies' victims were the Long Beach Y. M. C. A., the Stockton Amblers Club, Fresno College, Alhambra, Orange, Oakland K. of C., and the Y. M. C. A.

Nine days after the team returned from the barnstorming trip they took the northern trip around the circuit. They won 5 of the 6 games played on this journey. They defeated Whitman, Idaho, W. S. C., Gonzaga, and M. A. A. C., but lost to the Washington Huskies. Every game was close and hard fought. The Idaho game ran into overtime play before the winner was decided. In only one game was there more than 10 points difference between the winner's score and the loser's. The Aggies returned home in good condition, and with a determination to win every game that remained on the schedule, started practicing immediately for the games on the home floor.

Our chances for a clean sweep of the remaining games went glimmering when Oregon defeated us in both games played at Eugene. Every team in the league was humbled on the home floor. The defeat of Oregon in the last two games of the season atoned for the double dose handed us by them at Eugene. "Slat's" Gill was injured in the first game of the final series, and was not able to play in the last game, but "Lorry" Baker proved his worth as "Slat's" understudy by helping the team to victory in the second game.



Traveling Basketeers

Basketball

Team	O. A. C.	Opponents	Place
Pacific.....	55	11	Corvallis
Whitman.....	34	21	Walla Walla
Idaho.....	23	22	Moscow
W. S. C.....	24	19	Pullman
Gonzaga.....	27	18	Spokane
U. of W.....	20	27	Seattle
M. A. A. C.....	27	20	Portland
U. of W.....	33	26	Corvallis
U. of O.....	20	25	Eugene
U. of O.....	20	27	Eugene
Gonzaga.....	19	11	Corvallis
Whitman.....	41	16	Corvallis
Idaho.....	20	16	Corvallis
W. S. C.....	28	20	Corvallis
U. of O.....	22	17	Corvallis
U. of O.....	28	22	Corvallis
Totals.....	441	318	

C.W. Hubbard

"C^{AC}" drilled the rooks in Hager's percentage style of five-man defense. Combinations were developed to aid Hager in picking his next year's team.



Rook Basketball

THE ROOKS played a total of 14 games during the season. They were victorious in 6 of them, and scored 337 points to their opponents' 347.

The men who made their numerals are as follows: Forwards, Banks, Graap, Ward, Mirrasoul, Lursen; Guards, Hartung, Evans, Planting; and Centers, Balcom, Backman, and Whipple.

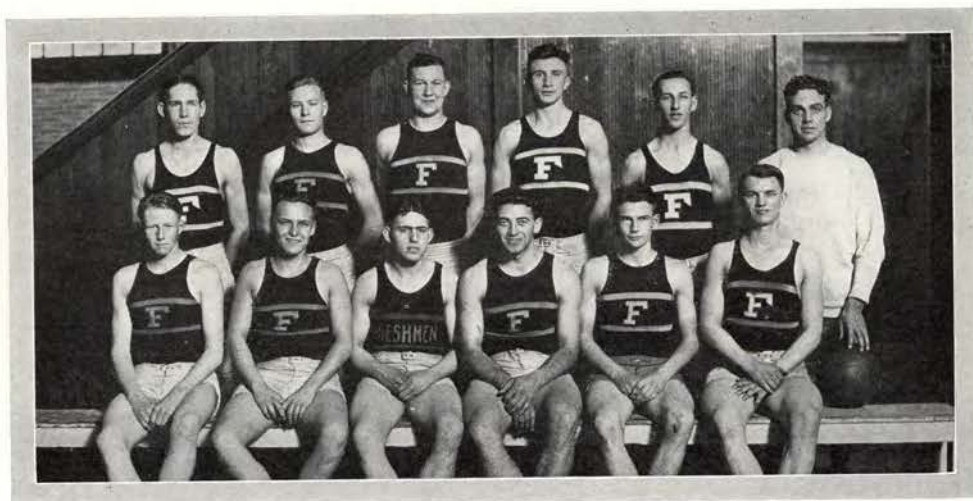



Coach D. O. Farrell

COACH FARRELL, instructor in wrestling, has turned out a Pacific Coast Championship team. He has unusual ability to stir up interest in wrestling.

Wrestling

THE WRESTLERS are a team of champions. Each man is a Northwest Collegiate Champion. Robin Reed is twice National Champion at 125 and 135 pounds. Selfridge holds the Pacific Northwest Championship for the 155-pound class.



Russell

Reed

Selfridge

Coach Farrell

Heston

Nixon



VARSITY WRESTLING



Reed, *Captain*

Although outweighed by 35 pounds or more in each match proved himself invincible.



Heston

This man has performed in the most interesting battle of the season. He wrestles in the 158-pound class.



Nixon

This scrappy lightweight has been very dependable for victories in both his years on the squad in the 135-pound class.

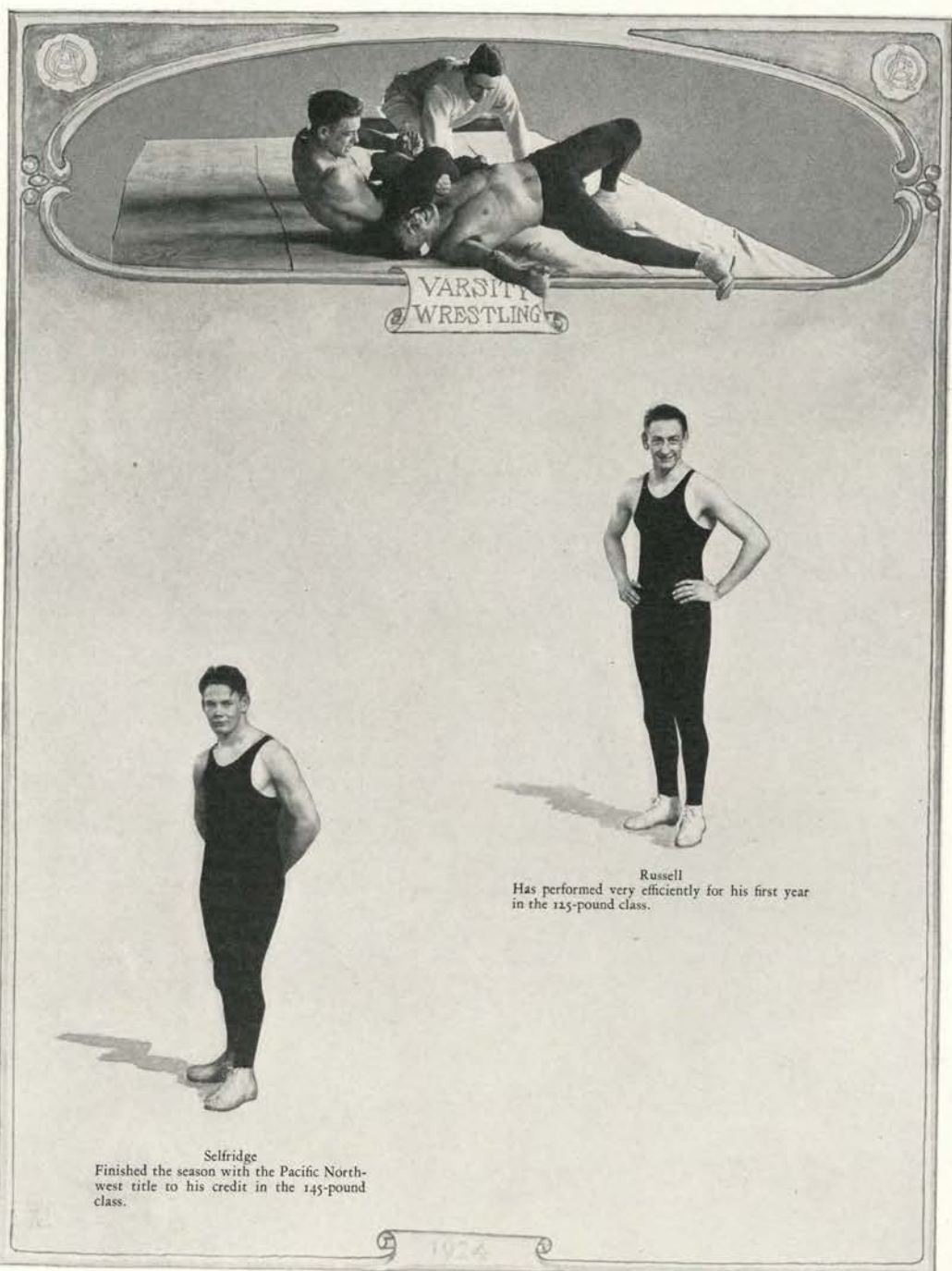

VARSITY
WRESTLING



Selfridge
Finished the season with the Pacific North-
west title to his credit in the 145-pound
class.



Russell
Has performed very efficiently for his first year
in the 125-pound class.



Robin Reed in Action

Wrestling, 1924

THE O. A. C. WRESTLERS again captured the Northwest Conference title with a clean slate. The first match was with the University of Oregon at Eugene and resulted in a 44 to 0 victory for O. A. C. The second victims were the University of Washington at Corvallis which turned out 33 to 3 for O. A. C. This bout was more evenly matched than the figures show and several of the bouts were undecided until the time was up. Next the Aggies took a trip to Pullman and defeated the Washington Staters by a score of 66 to 6. On the return trip the squad stopped at the Spokane Amateur Athletic club and staged a closer contest but proved themselves the better by a 32 to 0 victory.

Robin Reed proved to be the outstanding star on the squad. Although his actual weight is 140 pounds he entered the 175-pound class in all meets and won each of them.

The season so far has undoubtedly been a huge success and if the tentative schedule with California is carried out the team will stand a very good chance of winning the Coast Conference championship.

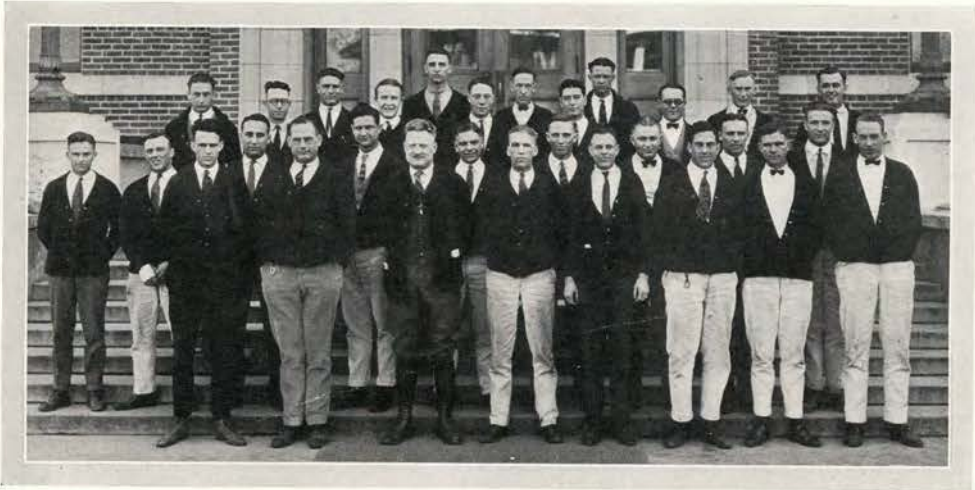

Front row—Walker, A.; Clark, E.; Lacey, P.; Gill, A.; Gerhart, M.; Tousey, R.; Perry, G.; Lyman, E.
Second row—Stoddard, P.; Heston, J.; Day, I.; Carpenter, B.; Steele, C.; Young, R.; Johnson, A.; Fors, F.; McCart, R.
Third row—Selfridge, G.; Sullivan, J.; Bell, C.; Winne, B.; Brown, G.; Ridings, H.; Graves, G.; Rippey, T.; Boyken, B.; Olmstead, G.; Eilertson, J.; Scott, M.

Varsity "O" Association

THE WEARERS of the coveted orange "O" at the college have their association for the purpose of stabilizing the granting of letters in major sports. The association is an active organization putting out programs at large athletic events and holding regular social functions. All men making letters in football, basketball, wrestling, track and baseball are eligible for membership.

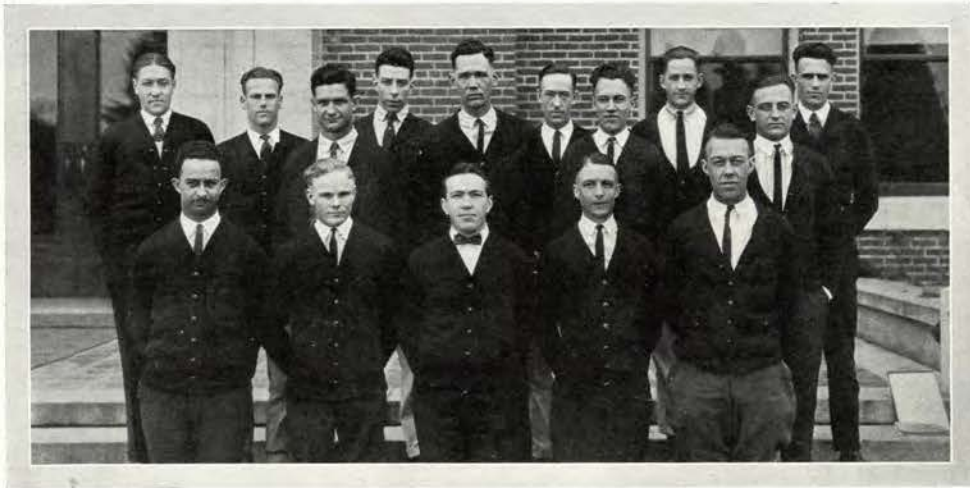

Back row—Eker, A.; Cifre, W.; Graves, G.; Booth, G.; Walker, A.
Second row—Turner, M.; Carpenter, B.; Johnston, R.; Gerhart, C.; Cheeld, D.
Front row—Silva, A.; Burroughs, J.; Hodecker, F.; Daniels, T.; Cummins, C.

Circle "O" Association

MODELED ON THE SAME principles and ideals as the Varsity "O" the Circle "O" Association was formed this year. The new organization stands for the promotion of clean sports and the forwarding of minor athletics. To be a member a letter must be earned in Cross-country, Soccer, Swimming or Tennis.



Coach Wisdom

PRESTON WISDOM coached the soccer team to victory. He built a winning team with few veterans and won the last game with Oregon.

Soccer

THE O. A. C. SOCCER SEASON was brought to a successful close with the defeat of the Oregon team on the latter's grounds by the score of 4 to 2. This game gave us a clean sweep of the series of two games with Oregon, since we had defeated them earlier in the season by the score of 4 to 1 on our field. Out of the four games played during the season, the Aggies won the two with Oregon, lost one to the North Pacific Dental college by the score of 2 to 0, and later tied the Dentists in a return game, the final score being 1 to 1.

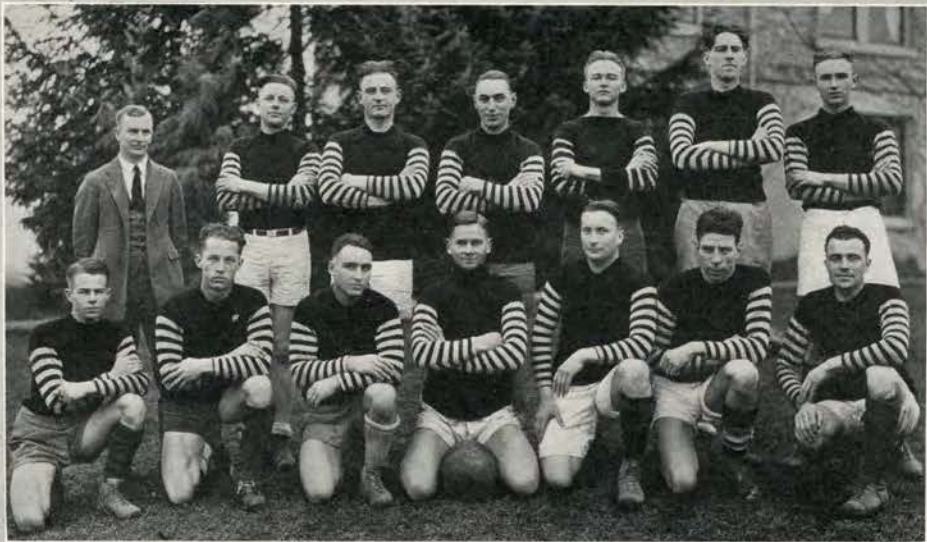



DR. B. T. SIMS, tennis coach, developed a tennis team that met with great success. His team finished with only one defeat.

Tennis

OUT OF SEVEN intercollegiate matches the squad emerged victorious in all except one match. The wins were all by decisive scores until the loss to Washington, who won the Pacific Coast Conference title. By suffering only one defeat, O. A. C. finished in second place for Northwestern honors.

The schedule of 1923 matches was as follows:

Albany College.....	0	O. A. C.....	6
Reed College.....	1	O. A. C.....	5
Willamette.....	1	O. A. C.....	3
Oregon.....	1	O. A. C.....	4
Washington.....	6	O. A. C.....	0
Oregon.....	2	O. A. C.....	5

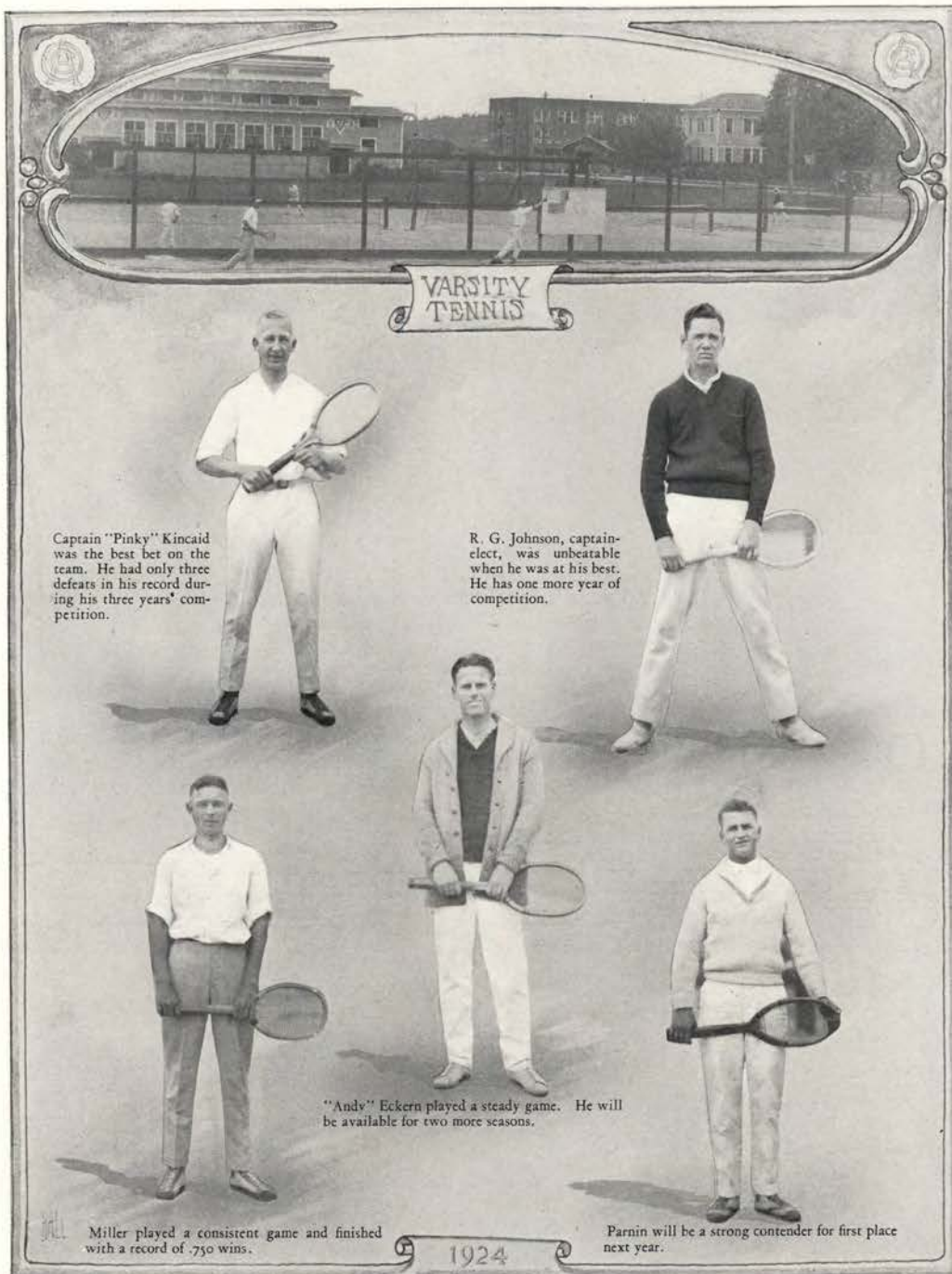

A vintage black and white photograph of the Varsity Tennis team. At the top, a banner reads "VARSITY TENNIS". Below the banner, five men are posed on a tennis court. The man on the far left is Captain "Pinky" Kincaid, wearing a white shirt and light trousers, holding a tennis racket. The man on the far right is R. G. Johnson, wearing a dark sweater and light trousers, also holding a racket. In the center, a man in a light jacket and white trousers holds a racket. To his left, a man in a white shirt and light trousers holds a racket. To his right, a man in a light sweater and white trousers holds a racket. In the background, a tennis court is visible with several players, and a large building is in the distance. The year "1924" is printed at the bottom center.

Captain "Pinky" Kincaid was the best bet on the team. He had only three defeats in his record during his three years' competition.

R. G. Johnson, captain-elect, was unbeatable when he was at his best. He has one more year of competition.

"Andy" Eckern played a steady game. He will be available for two more seasons.

Miller played a consistent game and finished with a record of .750 wins.

Parnin will be a strong contender for first place next year.

1924



Coach D.O. Farrell

COACH FARRELL came to us from the Y. M. C. A. at Spokane. He made a good start with his swimming squad and we are looking for the championship next year.

Swimming

O. A. C. PLACED SECOND in the Oregon state championships held in the initial meet of the 1924 season. "Hap" Kuehn and Julian Burroughs performed in true championship style. Van Dyke, U. of O., set a new record in the breast stroke event by winning over state champion Sinclair. Time: 1:24.



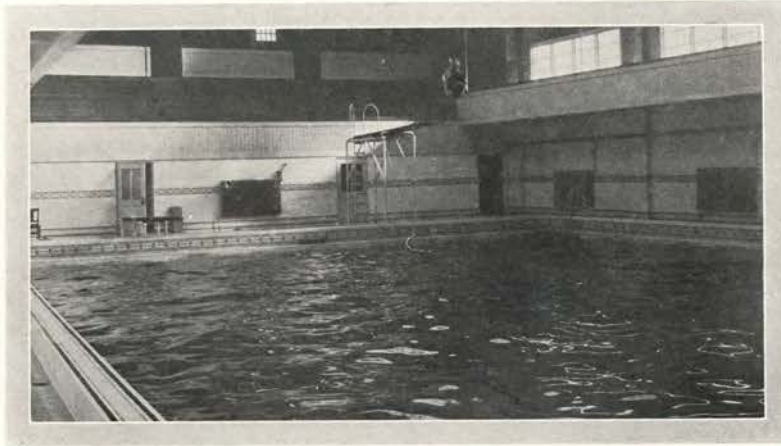

Coach Farrell in Action.

Men's Gymnasium Tank

SWIMMING is as yet an unrecognized major sport at O. A. C. A Minor-"O" letter is given. With the wealth of material in school and the new coaching staff, the sport will grow in popularity. More teams turned out for intramural swimming this year than in any two former years.

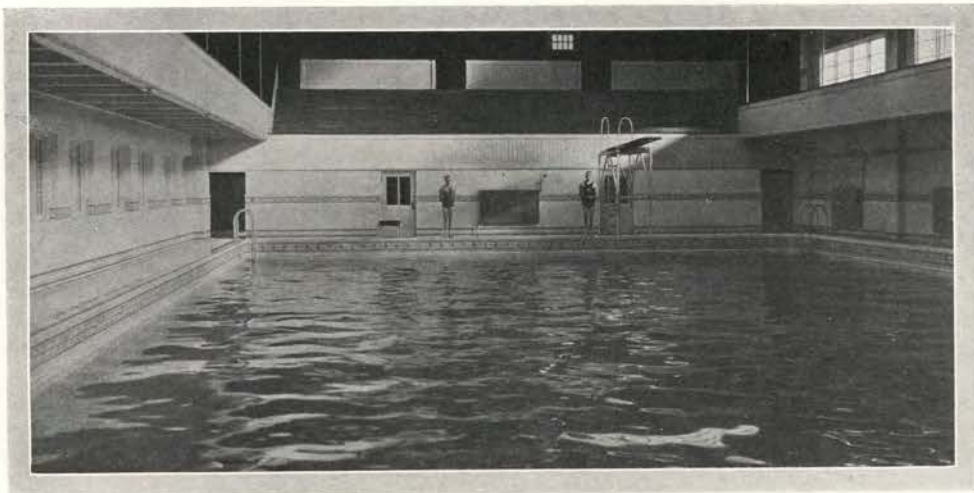

Preston Wisdom

WISDOM's splashers showed good form and speed in the Rook-Frosh meet. His understudies will turn out some good material to the Varsity next year.



Rook Swimming

THE ROOKS lost their only swimming meet to the Oregon Frosh by a very close score. The score was even until the last event was run off. Jack Foyle was high point man for the Rooks. The team turned out good material for next year's Varsity.





Coach "Coley" Coleman

"Coley" has kept up with the traditional cross-country team and defeated Oregon on their own field.

Cross Country

THE BEAVER CROSS-COUNTRY QUINTET set the precedent to the outcome of the big football game at Eugene by defeating the Oregon runners for the sixth consecutive season. George Graves, Art Walker, Ted Butts, Mort Mason, and Oliver Bartholomy were the men representing the Aggies.

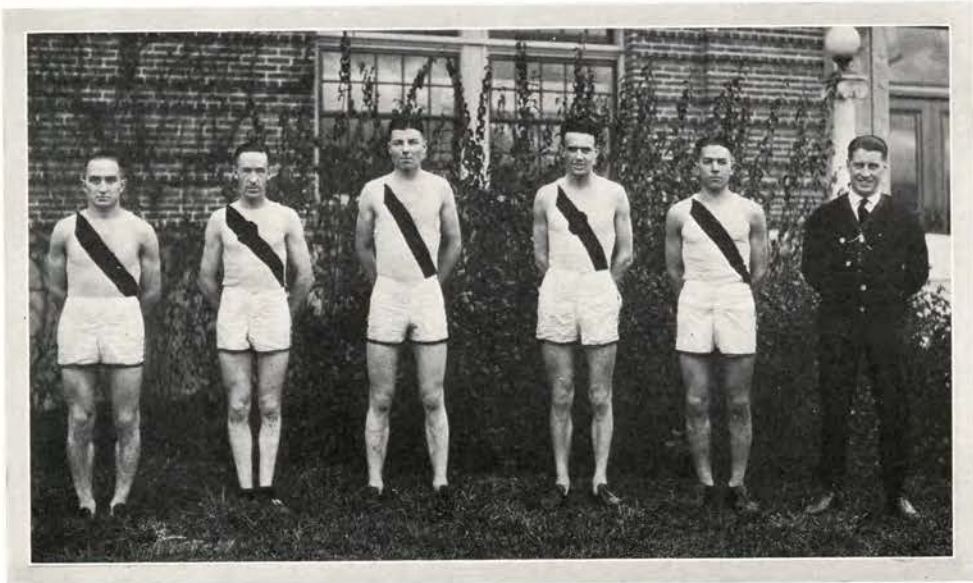

Bartholomy

Graves

Mason

Walker

Butts

Coach Coleman

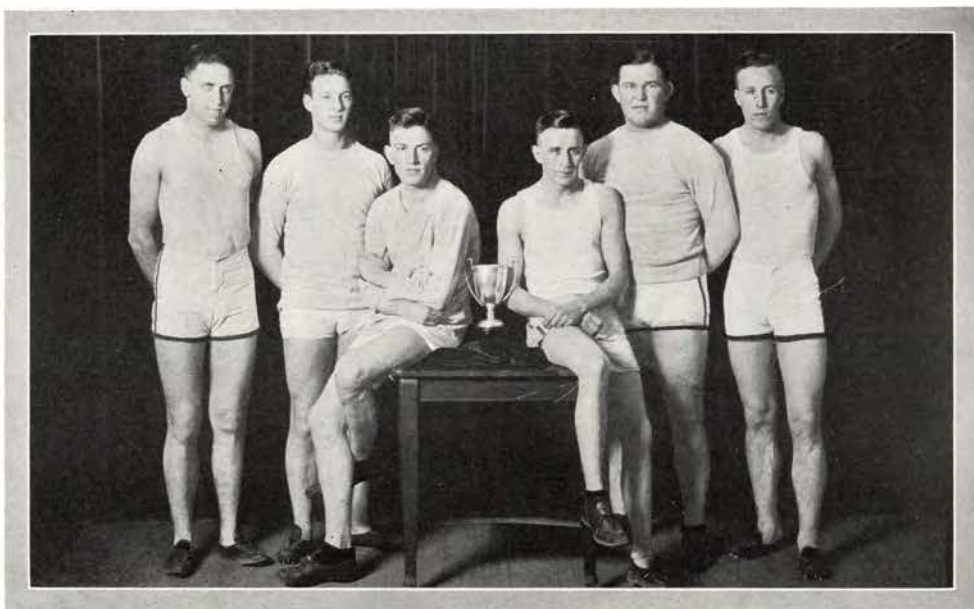

Cram

Jones

Wynne

Davis

Sloan

Eikelman

Track

THE PHI GAMMA DELTA track team won the all-school track meet in an exciting finish with the Sigma Phi Sigma tracksters pressing them. Gordon Cram, Fiji star, set a new record in the discus.

Intramural Athletics

INTRAMURAL ATHLETICS makes it possible for practically every student to enter into some form of athletic competition. Inter-fraternity baseball, basketball, track and swimming give every student an opportunity to participate. Competition for cups and wall plaques serves as an incentive for training and practice before scheduled games. The large swimming tank and basketball floor offer an incentive for exercise during inclement weather. Coach Ralph Coleman has served as director of intramural athletics and has introduced the system of "every man takes part in some form of athletics."

Sigma Chi Inter-Fraternity Relay

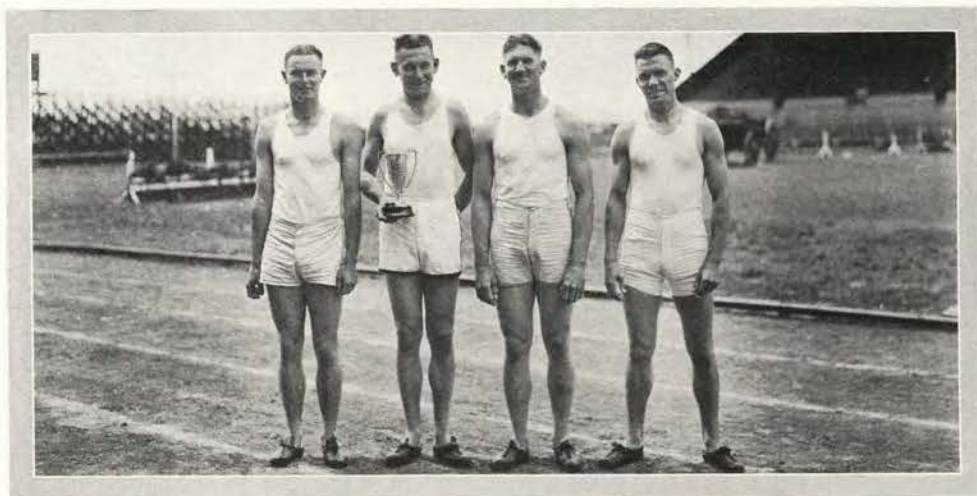

Good Blaesing Rich Richert

SIGMA CHI won the intramural relays in a close race with Kappa Theta Rho and Kai Tal.



Lugnet Tubbs Miller Chindgren Erickson Worthy
Robbins Saunders Wilson Smith Holgate

THE WASTINA CLUB won the intramural baseball championship for the third consecutive year. Phi Delta Theta was runner-up.

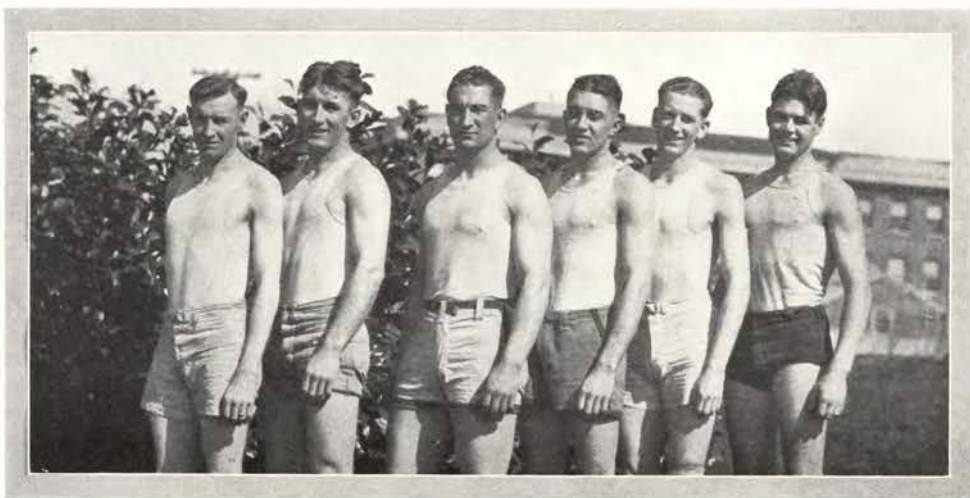

Phi Delta Theta, Champions

Intramural Basketball

PHI DELTA THETA won the all-school basketball championship. The intramural season was full of surprises and upset dope. Many good teams were entered and the champions were not determined until the final set of games.



Group Four, Independents, Runners-up



Sigma Nu Team

Swimming

SIGMA NU garnered the lion's share of points in the annual swimming meet. Alpha Pi Delta finished first in the local division.



Alpha Pi Delta Team



Junior Champions in Interclass Football

Handball

DELTA UPSILON won the handball championship for the third consecutive year. Theta Nu Phi was the final stumbling block in the way of the D. U.'s.

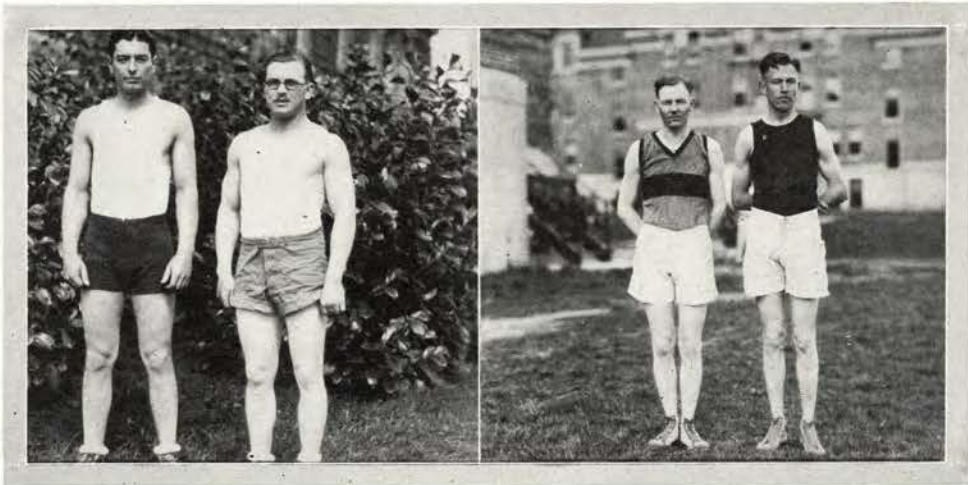

Delta Upsilon

Theta Nu Phi



Captain Finley

Polo

THE AGGIE POLO MEN met the Stanford four in the first inter-collegiate polo game ever played on the coast. Defeated in the series by a narrow margin, the Beavers nevertheless, put up a scrap that branded them as real followers of the game and dangerous opponents.



Dick

Modesti

Dickerson

Bracher

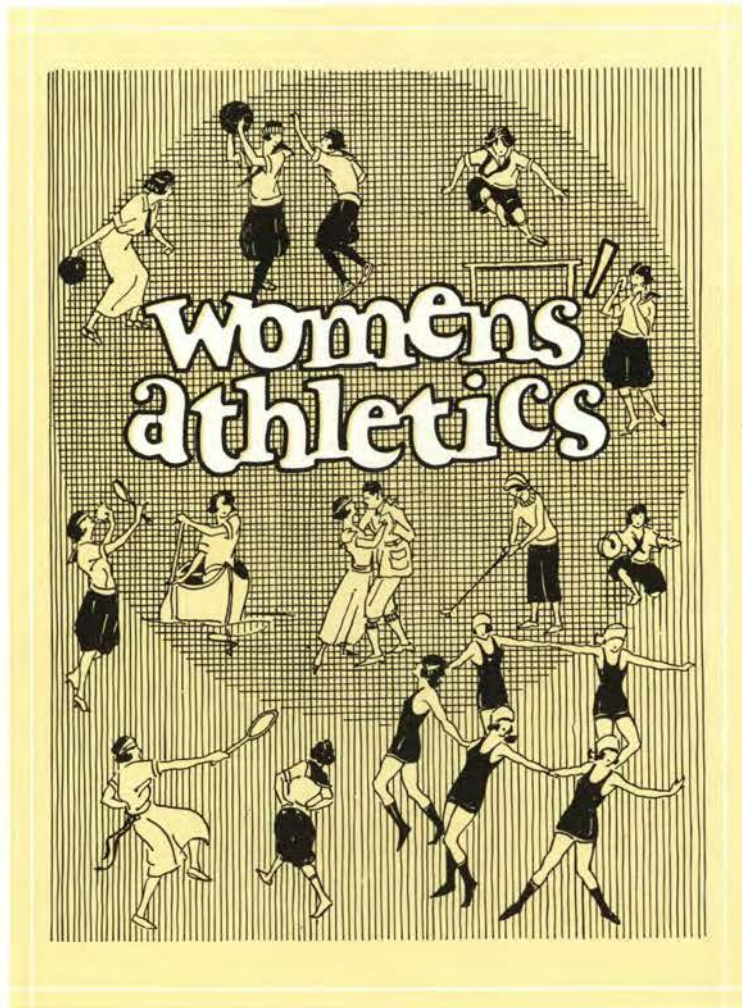

Women's Athletics



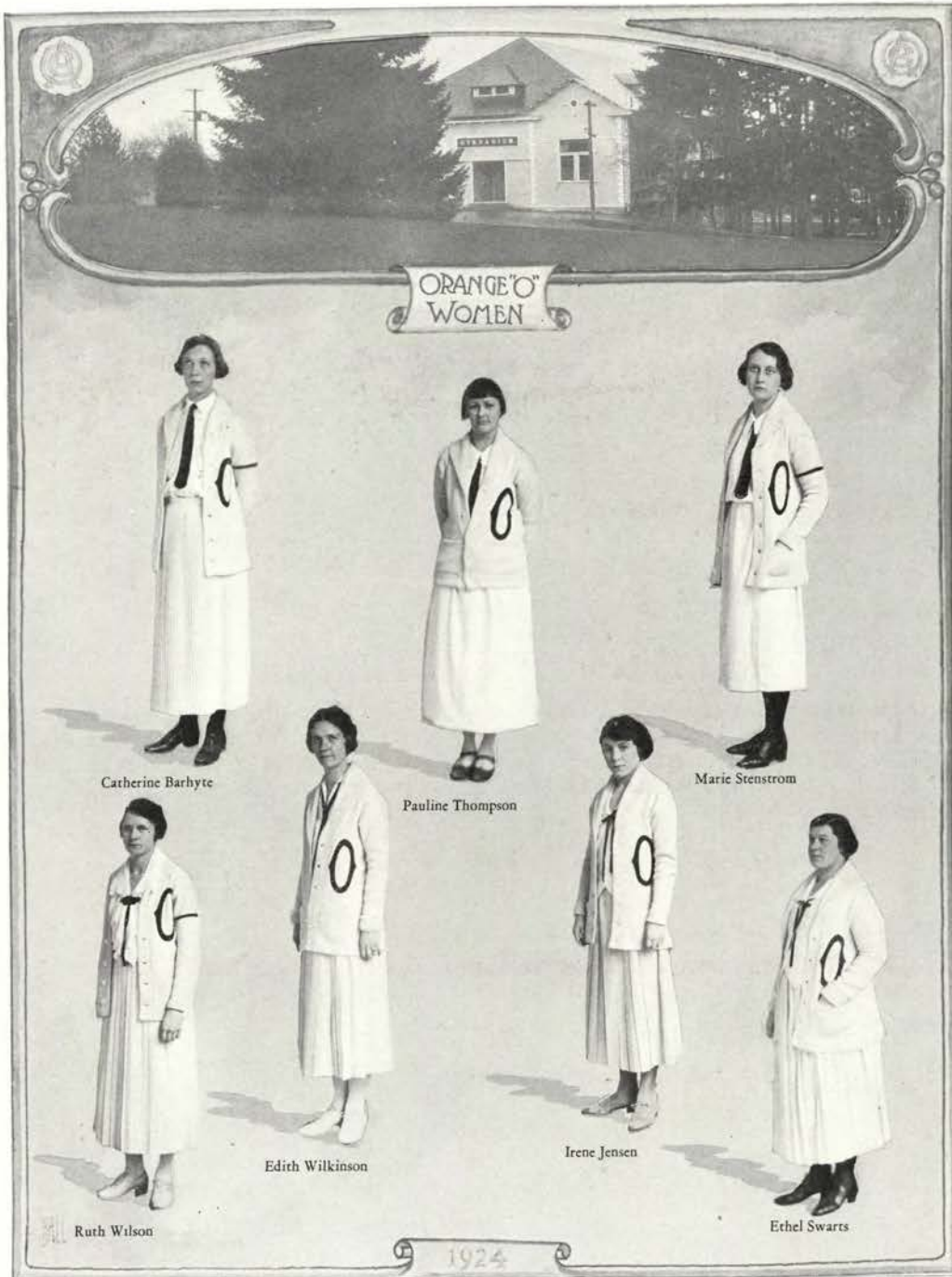



Miss Edna Cocks

Women's Physical Education

TO MEET THE INCREASE in enrollment in physical education one new instructor was added to the staff. Approximately one thousand women are now taking classes in the gymnasium. The physical education theory classes outgrew the small lecture room in the Women's building and moved to a larger room in the Men's gymnasium.



Hjertaas

Srurges

Thornely

Rankin



Therapeutic Class Work

Physical Education Club

OFFICERS

MILDRED CASE.....	<i>President</i>
ELEANOR THOMAS.....	<i>Vice-President</i>
CATHERINE BARHYTE.....	<i>Secretary</i>
DANTA ROBBINS.....	<i>Treasurer</i>

THE PURPOSE OF THE PHYSICAL EDUCATION CLUB is to create a better spirit of co-operation between students and faculty and to widen the general interest in physical education. Membership in the club includes all women registered as majors in physical education.



Women's Athletic Association

MARIE TONSETH, *President*

GERTRUDE ELLIS, *Vice-President*

CATHERINE BARHYTE, *Secretary*

ETHEL SWARTS, *Treasurer*

ELEANOR THOMAS, *Custodian*



Sport Managers

MILDRED ROGERS, *Hockey*

EVA BLACKWELL, *Volley Ball*

PAULINE THOMPSON, *Baseball*

AGNES HAROLDSON, *Hiking*

RUTH WILSON, *Basketball*

EVA SCHULTZ, *Swimming*

RUTH WILSON, *Track*

ALICE KIDDER, *Tennis*



Autumn

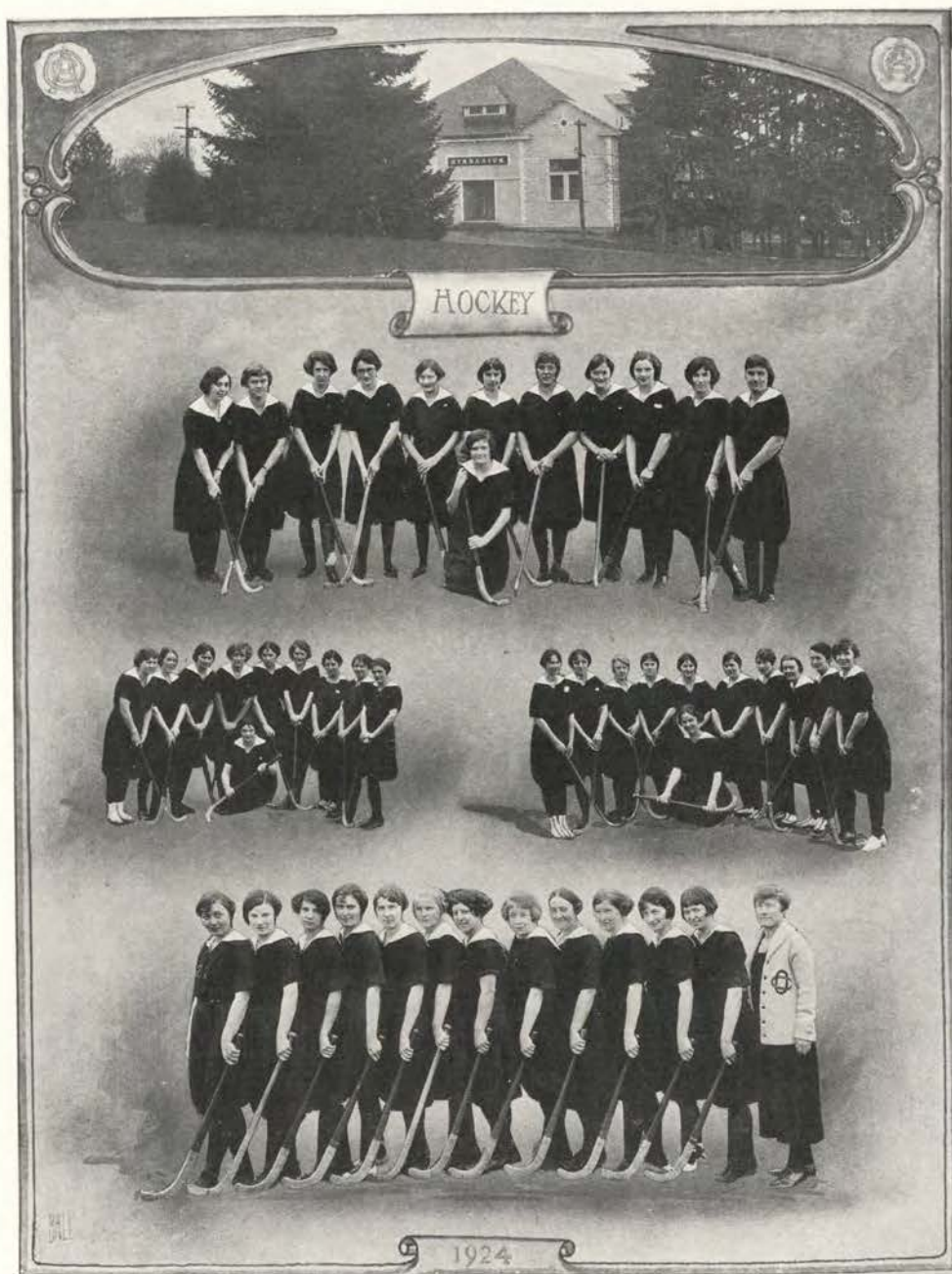

HOCKEY WAS REVIVED this year as an interclass sport. The class work given last spring made many fans of the sport. After a season of good hitting the sophomore women won the college championship.



A LARGER TURN-OUT for volley ball resulted from the interest created by intramural contests. The senior women proved their superiority by winning the championship for their fourth year.

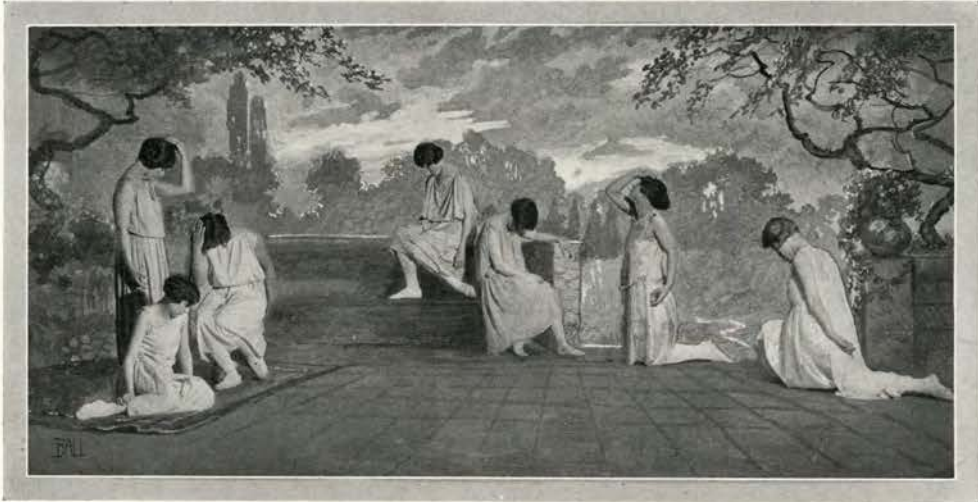

"Dawn"

Dancing

MANY LOVELY PROGRAMS and pageants are put on by the women in the dancing classes of Miss Ruth Hjertaas. Much effort was put forth on the May Day Fete to make it surpass previous events.



Folk Dance

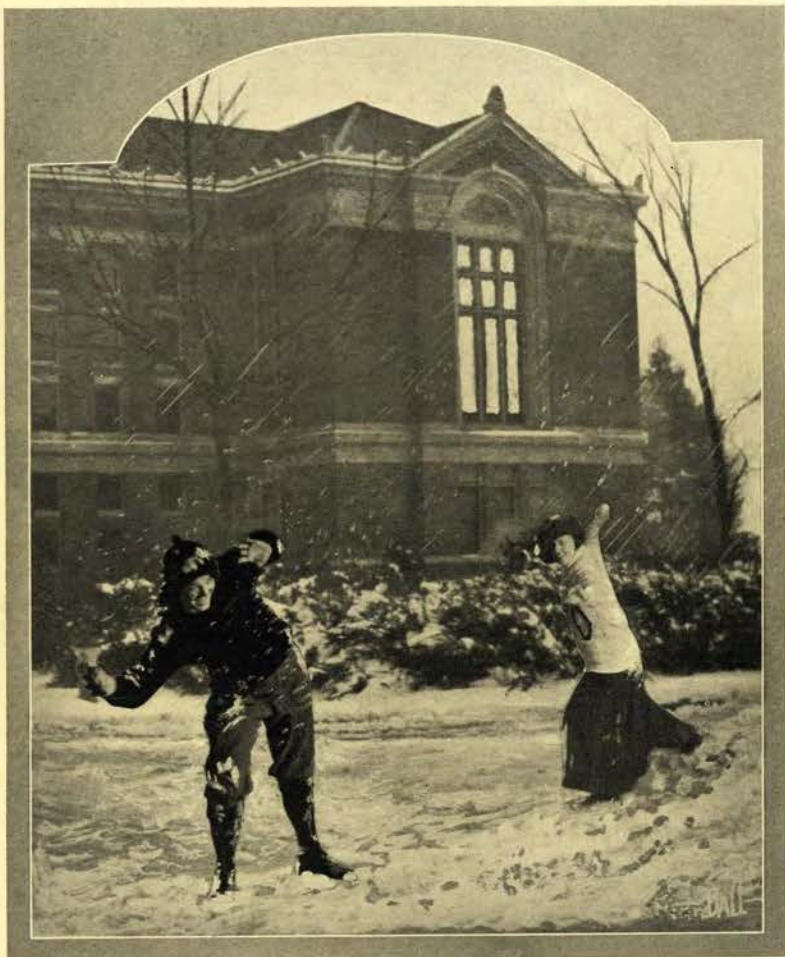

Winter



Swimming

THE WOMEN'S SWIMMING MEET was postponed until spring term due to the condition of the tank. In spite of this handicap Eva Schultz, Lenore Preston and Mary McFadden represented O. A. C. in the All-State contest in March. Miss Schultz placed first in fancy diving and the 50-yard free style for women. Miss McFadden placed third in the 100-yard free style for women.



ALL OF THE DOPE for the winning team was upset when the victorious class of '24 was defeated by the freshmen team. With a one-year record of a fast team the class is expected to furnish many exciting games.

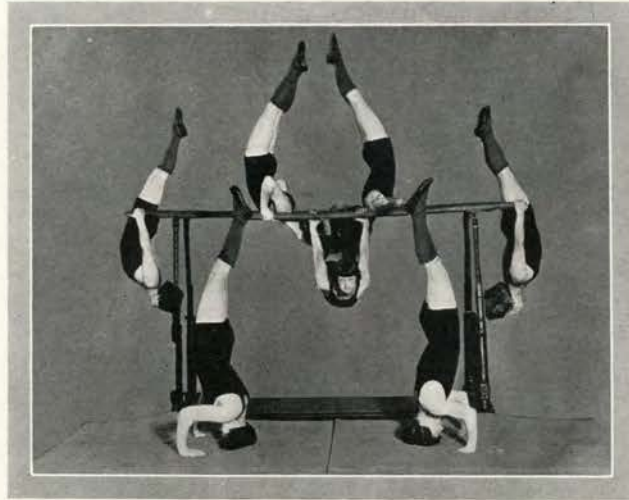

Apparatus Work

Gymnasium

THE GYMNASIUM CLASSES of approximately one thousand women are under the supervision of the instructors in physical education. Underclassmen are required to take two hours of practical gymnasium and two hours of elective sports.



Volley Ball Action

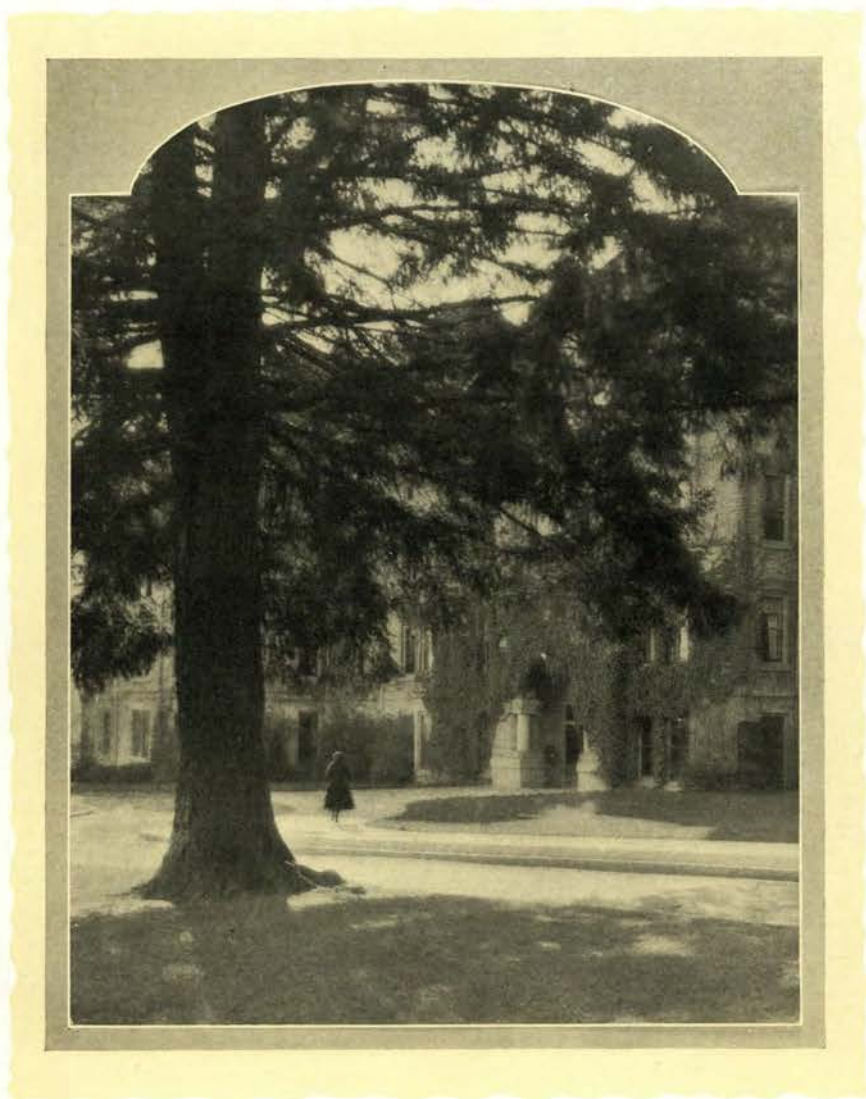

Spring



Baseball

BASEBALL was heralded with enthusiasm because intramural sports among women were introduced on the campus. Although snappy ball was played on our own campus the only team to win over their Oregon opponents was the junior team. The class of '24 also won their numerals for the sport.



Senior Team



Track.

THE JUNIOR WOMEN again responded to the invitation of the cinder track and ran, jumped, and hurdled themselves to school championship. The sophomores were forced to run a hard race to place second in the meet.





Ready, Aim!

Rifle Team

THE O. A. C. RIFLE TEAM and squad has done commendable work during its existence on on the campus. Practice on the range is under the supervision of the military department.

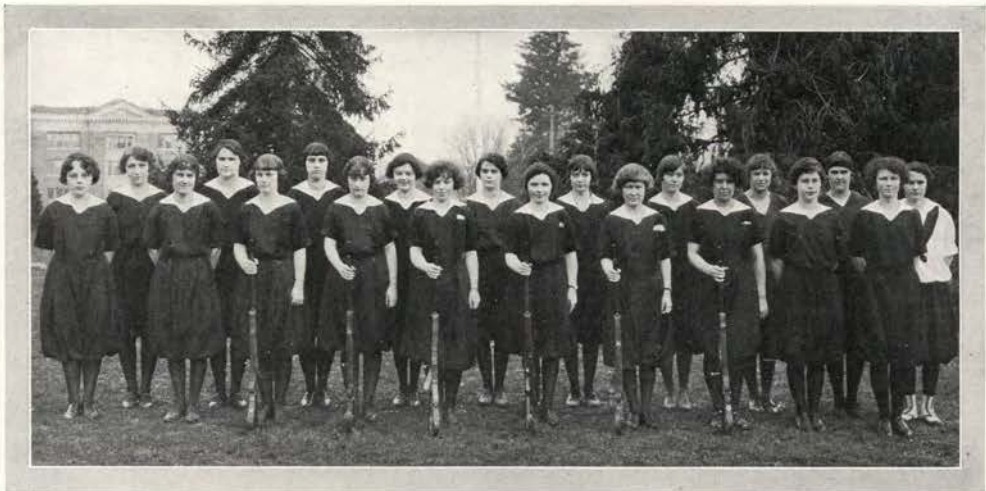

Rifle Class



Elementary Fencing

Fencing

FENCING, under the direction of Miss Lois Rankin, has become one of the popular forms of recreation for women. Many girls each year learn the art of the thrust and parry.

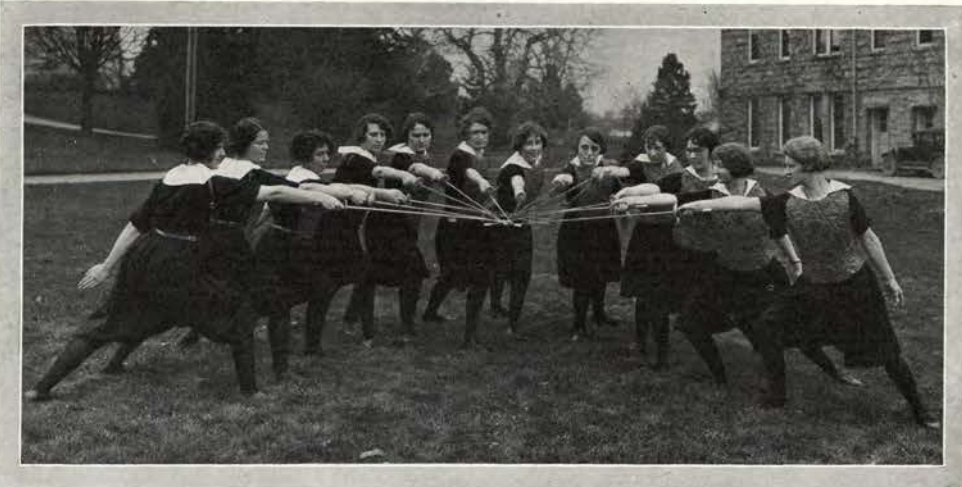

Fencing Class



Giocoso

Giocoso, the night of games and stunts sponsored by the Physical Education club, is one of the annual evenings of fun for women. The freshman class won the silver loving cup offered for the cleverest stunt, the best representation and the most "pep."



Delta Psi Kappa Stunt

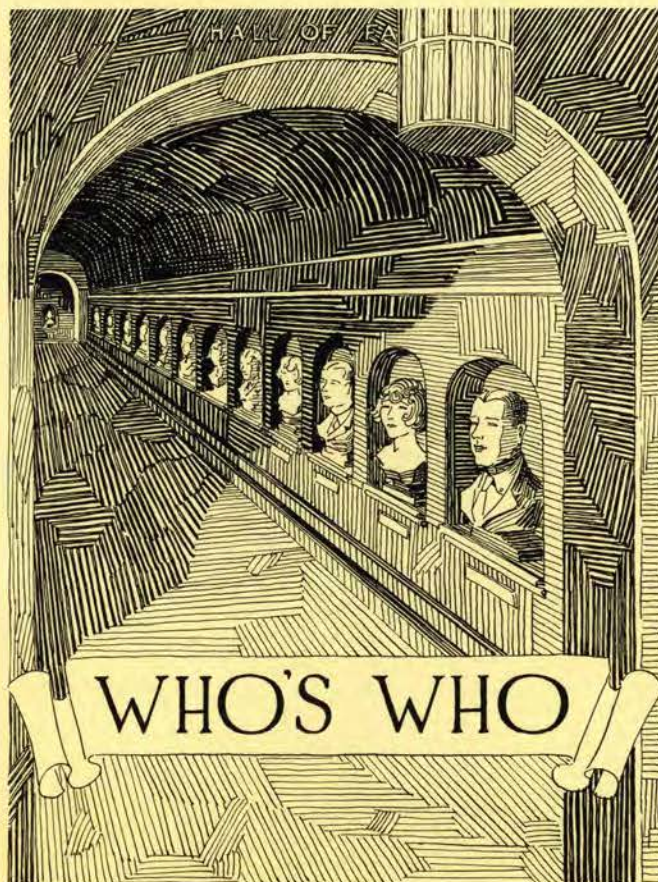

Who's Who

George
Couper
"25"



Georgia Jacobs
"25"



Ralph
Schlegel
"25"



WHOS WHO at O.A.C.

John Sullivan
"25"



Dorothy Hubbs
"25"



Duke Farra
"25"





Capt
Scott
"24"



Florence Graddon
"24"



Hod
Lewis
"24"

WHO'S WHO at O.A.C.



Fred Behnke
"25"



Claudia Plank
"25"



Verne Jenkins
"25"



Jack
Bingham
"24"



Jessie McDonald
"24"



Bill
North
"24"

WHO'S WHO at O.A.C.



Brady Montgomery
"24"



"Dot" Cram
"24"



"Perc" Locey
"24"

FORENSICS

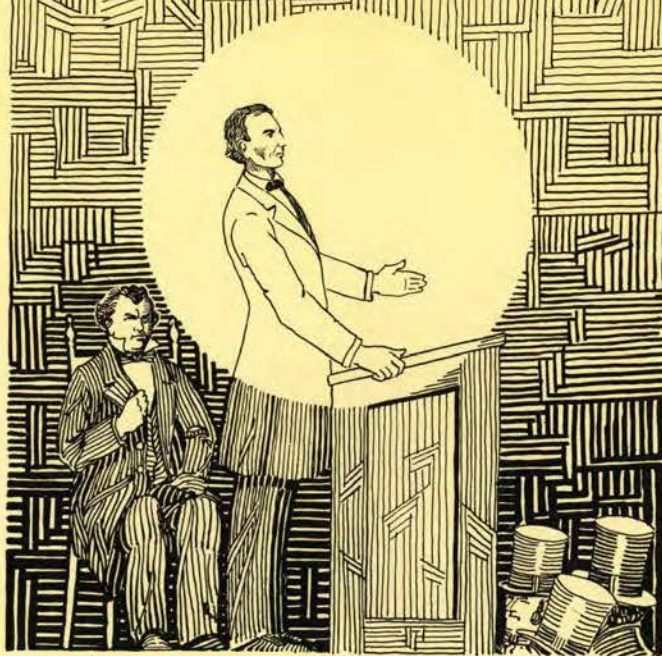

Forensics



Edwards, P. L.

Mitchell, C. B.

Wells, Earl W.

Coaching Staff

O. A. C. HAS ONE of the best forensic records on the Coast. The coaching staff has been the greatest factor in making and maintaining this record.

Professor C. B. Mitchell worked with inexperienced debaters this year, but his teams made enviable records in forensic work. As head of the public speaking department, he has been largely responsible for the increased interest taken in public speaking by the students.

Mr. Earl Wells coached the inter-class and inter-fraternity debate teams. Many of his recruits made the Varsity debate teams.

Mr. P. L. Edwards, oratory coach, has helped bring many honors to this phase of forensic activity. This is his second year on the campus and he is a noted booster for O. A. C.



Paine

Williams
RodgersGoodale
Kerr

Reed

Forensic Association

THE FORENSIC ASSOCIATION is composed of all the literary and dramatics organizations on the campus. It is the purpose of this organization to further dramatic and forensic activity.

OFFICERS

VERNON V. PAINE.....*President*
HAZEL V. WILLIAMS.....*Secretary*
KENNETH F. GOODALE.....*Treasurer*

MANAGERIAL STAFF

CLIFFORD W. READ.....*General Forensic Manager*
ROBERT M. KERR.....*Assistant Forensic Manager*
ETHEL RODGERS.....*Women's Forensic Manager*

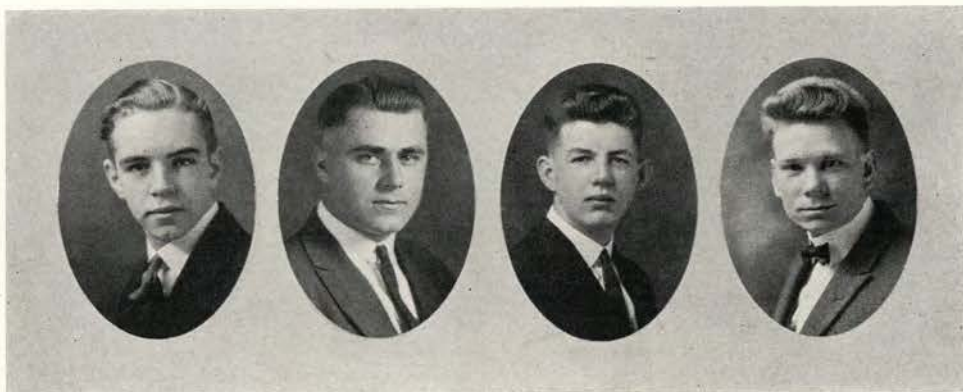

Kerr

Stewart

Joughin

Tipp

Oregon State Triangular Debate

O. A. C. vs. U. of O. vs. Reed College

Negative:

ROBERT KERR
BLAIR STEWART

Affirmative:

CARLTON JOUGHIN
EMIL TIPP

Resolved: That the United States should immediately recognize the Soviet government of Russia.

DECISION

CORVALLIS

O. A. C. Affirmative.....	1
Reed College Negative.....	2

EUGENE

U. of O. Affirmative.....	2
O. A. C. Negative.....	1

THIS WAS THE FIRST INTER-COLLEGIATE DEBATE for every member of the team. Emil Tipp was on the junior class debating team last year. The other three are sophomores and participated in freshman class debates. Since Joughin, Stewart, and Kerr have two more years of debate ahead of them, we can feel confident that O. A. C. will continue to make a good record in forensics.



Van Hollebeke, E.

Ellis, G.

Dobell, W.

Beebe, B.

Women's Triangular Debate

O. A. C. vs. U. of O. vs. Willamette

Affirmative:

IRMA VAN HOLLEBEKE
GERTRUDE ELLIS

Negative:

WILNA DOBELL
BELVA BEEBE

Resolved: That France should immediately evacuate the Ruhr.

DECISION

CORVALLIS

O. A. C. Affirmative..... 1
Willamette Negative..... 2

EUGENE

O. A. C. Negative..... 1
U. of O. Affirmative..... 2

COACH MITCHELL believes that this was one of the hardest working women's teams that have ever represented this college. Strong competition was given by the other four girls trying for the team. Other girls trying for the team were Mary Miller, Winona Rice, Emma Berg, and Vida McKern.

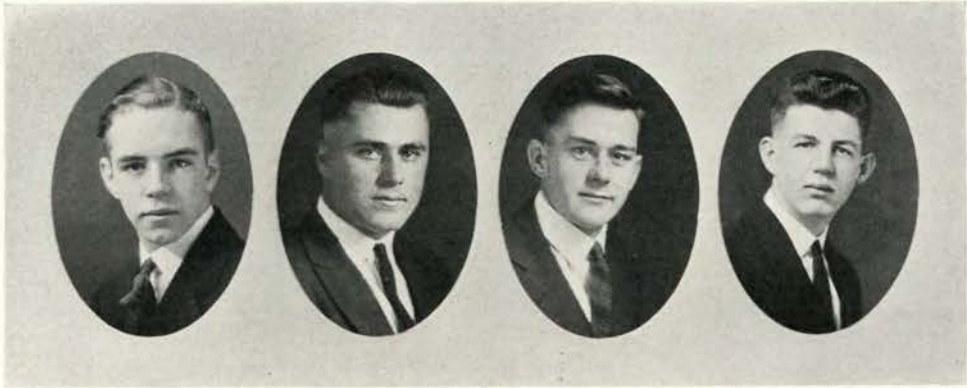

Kerr

Stewart

Rector

Joughin

Men's Triangular Debate

O. A. C. vs. U. S. C. vs. W. S. C. April 11, 1924

Affirmative—EDWIN RECTOR
CARLTON JOUGHIN

Negative—ROBERT KERR
BLAIR STEWART

DECISION

CORVALLIS
O. A. C., Affirmative..... 2
W. S. C., Negative..... 1

CALIFORNIA
U. S. C., Affirmative..... 1
O. A. C., Negative..... 2

RESOLVED: "That the United States should enter the world court of the League of Nations." Robert Kerr and Blair Stewart, upholding the negative side of this question in their argument with U. S. C. at Los Angeles, won by a 2 to 1 decision. Edwin Rector and Carlton Joughin, presenting the argument of the affirmative side in Corvallis, also were victorious with a 2 to 1 decision. This triangular debate was the last men's varsity debate of the season.



Mervin Good
Representative in the State Peace Oratorical Contest, 1924
"A NATION'S SOUL"

State Peace Oratorical Contest

MERVIN GOOD won second place in the State Peace Oratorical Contest at Eugene this year. He entered the contest with seven other college and university orators, and won first place in composition. Last year Mr. Good won first place in the Old Line State Oratorical Contest.

O. A. C. is proud of the record he has made during the past two years in oratorical work, and regrets that he will not be back another season.



Elmer Goudy
Winner of the Old Line State Oratorical Contest, 1924
 "THE COURT OF LAST APPEAL"

Intercollegiate State Oratorical Contest

"The Court of Last Appeals"

ELMER GOUDY won first place in the State Peace Contest last year with an oration on "The Pitfalls of Peace." He represented O. A. C. this year in competition with nine other college and university representatives, and won first place in delivery.

The quality of work done by Mr. Goudy in these contests has been the subject of discussion among debate coaches throughout the state.

Extempore Speaking Contest November 16, 1923

"Criminal Syndicalism"

ELMER GOUDY, veteran orator, represented O. A. C. in the extempore speaking contest at Eugene. This is the first year a contest of this kind has been held. The general topic of "Criminal Syndicalism" was announced soon after school started. One hour before the contest, Goudy was given the subject "I. W. W. and Criminal Syndicalism" to speak on. He placed fourth among the nine colleges competing.

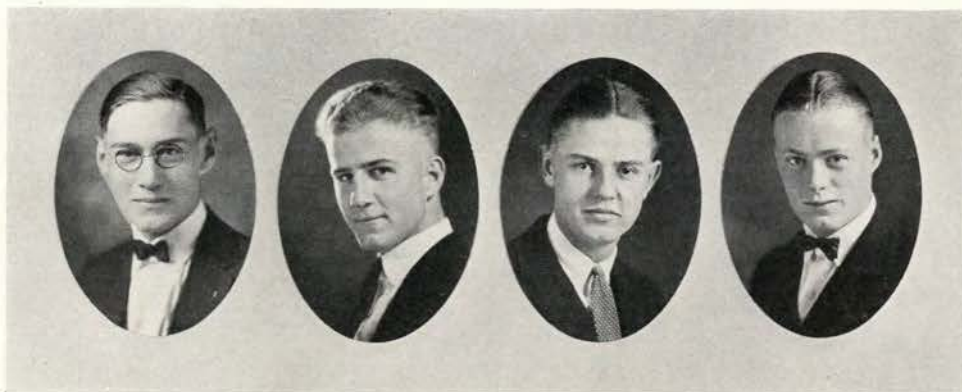

Evans

Harris

Wiley

Reid

Freshman Intercollegiate Debate

O. A. C. vs. Linfield College, February 20, 1924

Affirmative—MARK EVANS
HARRY HARRIS

Negative—ROBERT WILEY
ALLAN REID

DECISION

CORVALLIS
O. A. C., Affirmative..... 1
Linfield, Negative..... 2

McMINNVILLE
Linfield, Affirmative..... 1
O. A. C., Negative..... 2

RESOLVED: "That the Supreme Court should have power to declare Federal legislation unconstitutional only when the justices unanimously concur in the decision.

The same two teams debating February 26, on this question, won from Pacific University at Corvallis, by a 2 to 1 decision and also won by a 2 to 1 decision from Willamette.

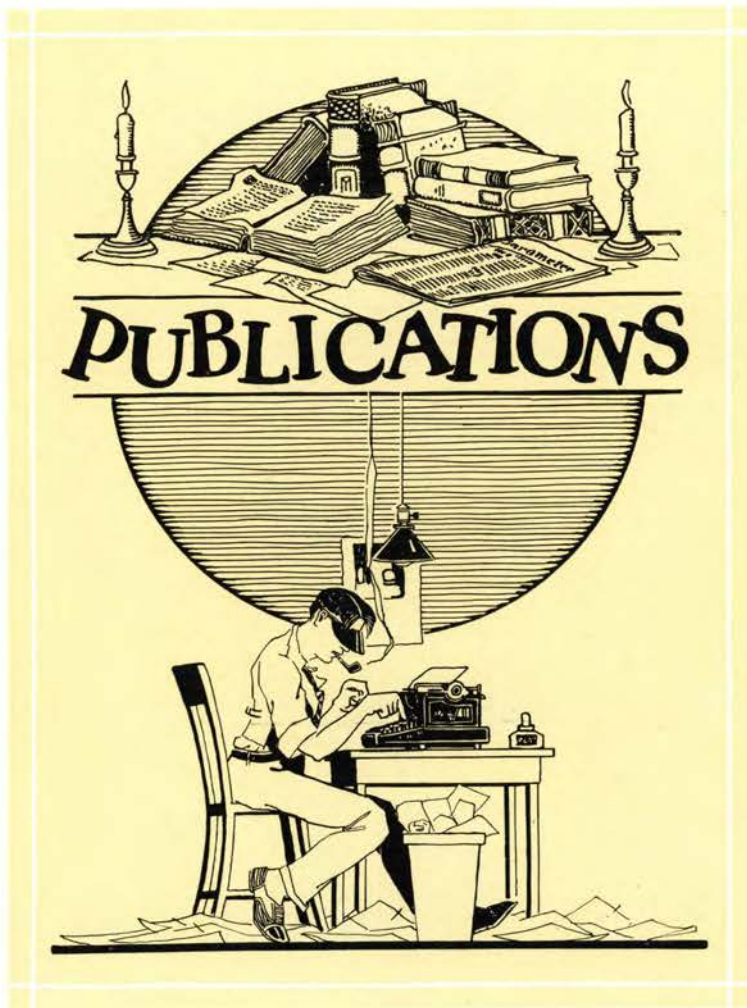

Publications



First row—Fred Behnke, Ralph Schlegel, Georgia Jacobs, Henry Willock.
 Second row—Claudia Plank, Robert Theiring, Roberta Lane.



The 1925 Beaver Editorial Board

RALPH SCHLEGEL, *Editor*

Robert Theiring, *Assistant Editor*
Claudia Plank, *Assistant Editor*

Fred Behnke, *Assistant Editor*
Georgia Jacobs, *Assistant Editor*

Administration—Sally Clinton, Belva Beebe, David Wilcox, Edward Gardner.

Campus Organizations—Edmund Burr, Mildred Rogers, Craig Dedman, Ira Gnosc, Katherine Bramkamp, James Calloway.

Classes—Ray Slavens, Dorothy Bean, Rosalia Daus, Allan Crissell.

College Year—Bertha Peterson, Mort Mason, Helen Andresen.

Cover Committee—Gilbert Struve, Marjorie Burkhart, Edessa Champion.

Dramatics—Edith Plavens.

Engravings—Stafford Sadler, Kenneth Hollingsworth.

Forensics—Vernon Paine, Loren Britt.

Hall Clubs—Jimmie Bird, Lottie Morris, Ellen Hann.

Honor Societies—Joe Ruble, Margaret Brown.

Men's Athletics—George Booth, Douglas Keech, Ralph Buono, Charles Gerhart, Andrew Eckern.

Men's Fraternities—Vernon Jenkins, Francis Redfield, Converse York.

Musie—Dorothy Hubbs, Ruth Stevenson, Helen Nelson.

Photography—Robert Slinger, Fred Reed, Gwendolyn Morris, Glen Britt, William Bridges, Marie Kuehn, Everett Miller, Dorothy Bean, Clayton Morse.

Publications—Thomas Brown, Jean McClew, Thelma Gannaway.

Staff Cartoonist—Paul Keller.

Staff Photographer—Robert Maxwell.

Satire—Phillip Gosslin, Arthur Boone, Paul Keller, Norma Marrs, Arnold Collier, Donald Wilson, Hugh Parker, Lloyd Reynolds.

Scenic—Racheal Holloway, Hattie Reider, Max Turner.

Stenography—Helen Andresen, Virginia Wilson, Dorothy Bean, Rosalia Daus, Katherine Bayley.

Student Body—Helen Marburger.

Women's Athletics—Pauline Thompson, Ada Hawley, Marie Kuehn.

Women's Fraternities—Kathleen Bitney, Charles Allison, Rosalia Daus.

Freshman Class—Catherine Palmer.

Sophomore Class—Fred Bracher, William Heughan.

Senior Class—Brady Montgomery.

Junior Class—John L. Sullivan, George Cooper, George Condon, Earl Farra.

Managerial Staff

Henry W. Whillock, *Manager*.

Roberta Lane, *Assistant Manager*.

Richard Kriesel, *Advertising Manager*.

Herbert Christianson, *Assistant*.

Phillip Krieger, *Circulation Manager*.

Circulation Staff—H. O. Williams, Alice Peaper, Spencer Alexander, Dante Robbins, Robert Craven, Evelyn Genoe, Ruth Slottie, George Spour, Vernon Butler, James Bird, Lottie Morris, Arthur Lief, Blaine Kennedy, Jeannette Rice, Morline Brugger, Julia Hulse, Frank Lasher, George Hellerich.

Organizations—William Williams, Melvin Brugger, Cedric Vanderpool.

Beaver Staff



Top row—Clinton, S. Burr, E. Daus, R. Sadler, S. Booth, G. Jenkins, V. Hubbs, D. Slinger, R.
Second row—Gosslin, P. Holloway, R. Bitney, K. Beebe, B. Wilcox, D. Gardiner, N. Rogers, M. Dedman, C.
Third row—Gnose, I. Bramkamp, K. Calloway, J. Slavens, R. Bean, D. Crissell, A. Peterson, B. Mason, M.
Fourth row—Andresen, H. Struve, G. Burkhart, M. Campion, E. Plavan, E. Hollingsworth, K. Paine, V. Britt, G.
Fifth row—Bird, J. Morris, L. Hann, E. Ruble, J. Buono, R. Gerhart, C. Ekern, A. Redfield, F.
Bottom row—York, C. Stephenson, R. Nelson, H. Reed, F. Morris, G. Bridges, W. Kuehn, M. Brown, T.

Beaver Staff



Top row—McClew, J. Gannaway, T. Keller, P. Maxwell, R. Reynolds, L. Parker, H. Boone, A. Marrs, N.
Second row—Collier, A. Wilson, D. Reeder, H. Turner, M. Wilson, V. Bailey, K. Marburger, H. Thompson, P.
Third row—Hamley, C. Allison, C. Miller, A. Bracher, F. Heughan, W. Montgomery, B. Sullivan, J. Couper, G.
Fourth row—Farra, E. Kriesel, R. Christiansen, H. Krieger, P. Williams, H. Peaper, A. Alexander, S. Robbins, D.
Fifth row—Craven, R. Genoe, E. Slottee, R. Spaur, G. Butler, V. Leaf, A. Kennedy, B. Rice, J.
Bottom row—Brugger, M. Hulse, J. Lasher, F. Hellerich, G. Williams, W. Vanderpool, C. Davis, R. Truax, N.



E. Hoy, Editor

D. McCaw, Manager

O. A. C. Daily Barometer

THE O. A. C. DAILY BAROMETER keeps the "ball rolling" on the campus and the Alumni and others informed of college activities. It is finishing its second year as a daily and is an unqualified success. The Barometer staff includes 70 members who gain valuable practical knowledge from running a daily. Special editions on important events have been run off and delivered to the campus within five minutes of the time of the event.



Top row—Wilson, D.

Second row—Gradon, F., Schoenfeldt, A., Fuller, C., Couper, G., Jacobs, G., Paine, V., Helmer, L., Behnke, F.

Bottom row—Niles, M., Thiering, R., Marshall, K., Spight, L., McGreal, A., Graef, J., McClew, J., Marrs, N.

Barometer Staff

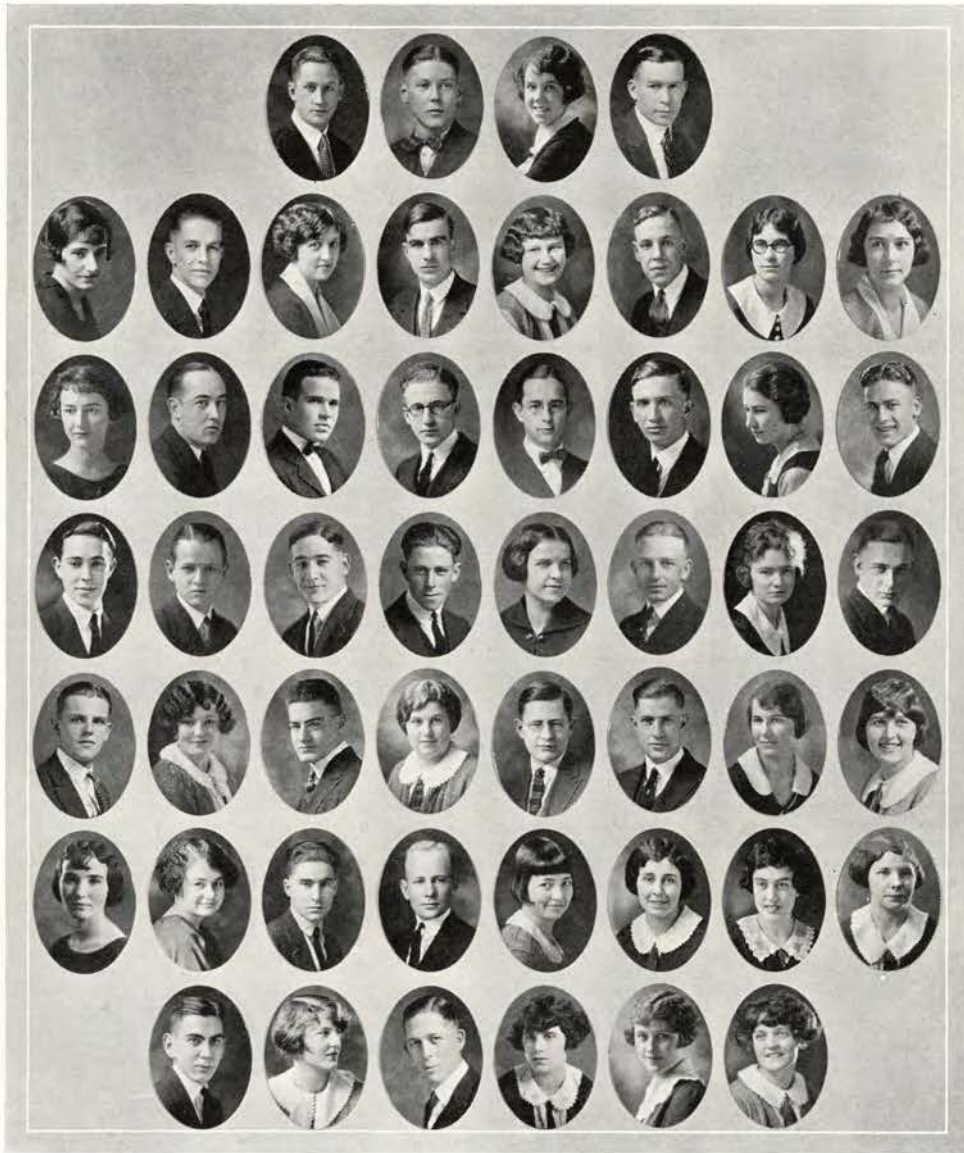

Top row—Booth, G. Bracher, F. Joy, E. Brown, T.

Second row—Holloway, R. Newland, M. Peterson, B. Trowbridge, L. Rydman, E., Ackley, K. Armstrong, J. Philippi, H.

Third row—Stevenson, R. Naulty, G. Walker, P. Wimer, F. Hinman, J. Hobart, T. Jones, C. Hollingsworth, K.

Fourth row—Walker, K. Gosslin, P. Hutton, B. Dobell, B. Moore, O. Britt, L. Thurston, F. Spaur, G.

Fifth row—Morse, C. Girton, R. Elmore, P. Smith, H. Smith, H. Hylton, R. Levan, R. Riggs, D.

Sixth row—Logan, M. Homan, R. Vanderpool, C. Kroecker, D. Helgesson, N. McKern, V. Farley, W. McFadden, M.

Bottom row—Gemmell, W. Sherwood, J. Hall, F. Aldrich, R. Bitney, K. Easterday, E.

George Couper, *Editor*

Lindsey Spight, *Manager*

The Orange Owl

THE ORANGE OWL, college comic magazine, is published six times a year by the Orange Owl Chapter of Hammer and Coffin, national society of college comics.

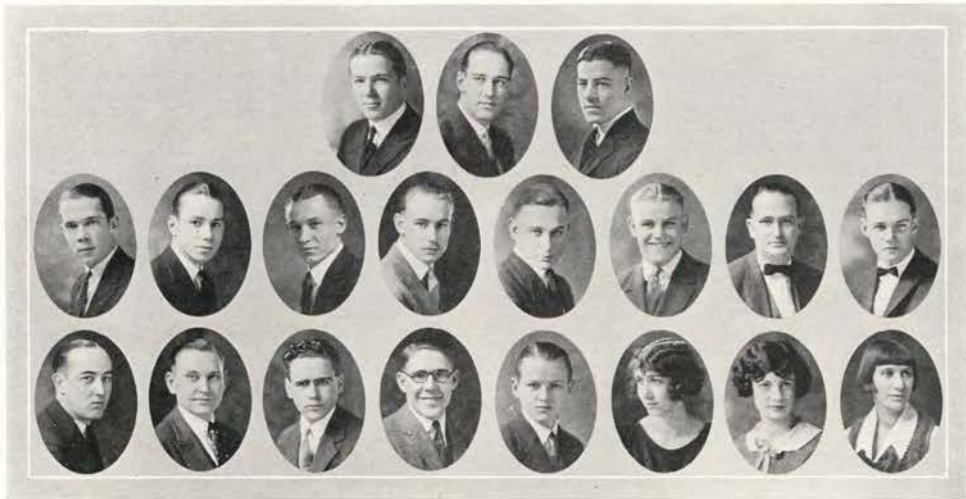
Top row—Hodecker, F. Lewis, H. Gilbert, P.

Center row—Wickersham, H. Reed, F. Krissel, R. Poore, T. Spaur, G. Price, R. Wilson, D. Davis, R.

Bottom row—Naulty, G. Collier, A. Reynolds, L. Leihy, W. Gosslin, P. Ridenour, E. Brown, M. Champion, E.

Malcolm Rasmussen, *Editor*Harold Chrisman, *Manager*

O. A. C. Directory

THE O. A. C. DIRECTORY is published semi-annually by the students in the school of commerce. The Directory contains the telephone number and address of each organization, faculty member and student in college. It is one of the essentials of every Beaver's equipment.

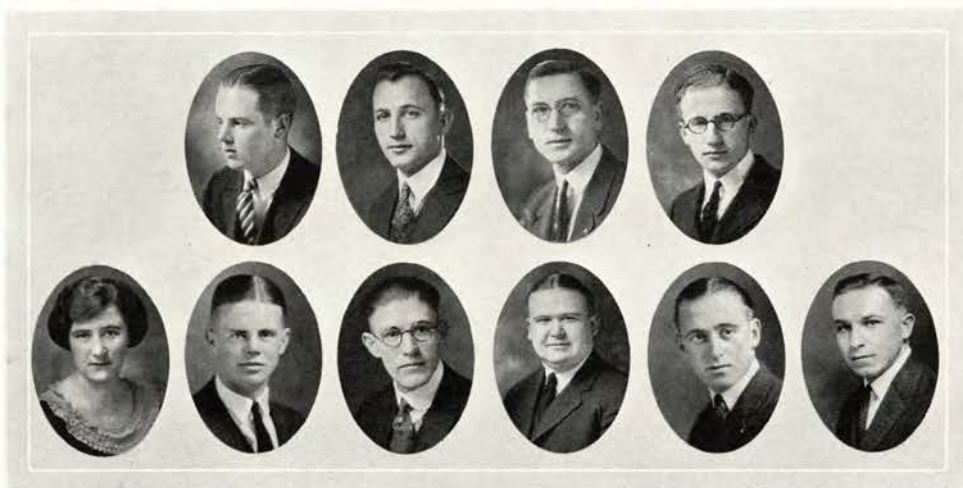

Ward, M.

Schoenfeldt, A.
Johnson, H.Holtgreve, A.
Grubbe, K.Hessler, G.
Clinton, H.Wimer, F.
Alexander, S.

Copple, E.

Kenneth Ackley, *Editor*Don Weaver, *Manager*

The Oregon Countryman

THE OREGON COUNTRYMAN, published monthly by Agriculture and Home Economics students, records events of interest in these departments. It is for the benefit of students and people of the state.

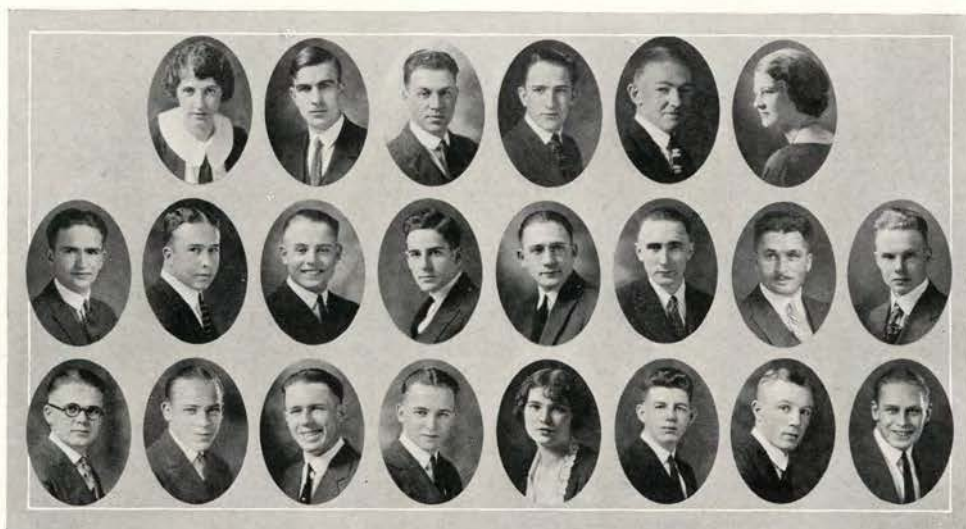

Top row—Helmer, L., Trowbridge, L., Miller, E., Brugger, M., Hagg, O., McClew, J.

Second row—Holbrook, D., Marsh, R., Strong, H., Gray, R., Matthews, L., Howe, J., Dunavan, D., Finch, A.

Bottom row—Elmore, J., Perkins, A., Howard, F., Stewart, D., McDaniel, J., Joughin, C., Lane, G., Leckenby, J.

George Booth, *Editor*Dalebert Hayes, *Manager*

Oregon State Technical Record

THE OREGON STATE TECHNICAL RECORD is a semi-annual student publication, issued under the auspices of the Federated Engineers. It evolved from *The Student Engineer* of former years. Its purpose is to cover engineering progress of importance in the Northwest.

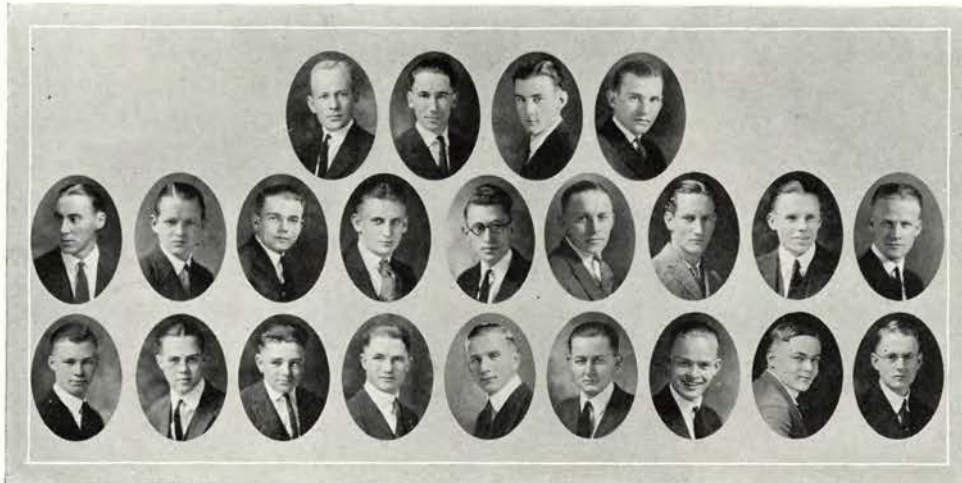

Top row—Krocker, D., Bartlett, W., Williams, A., Truax, N.

Second row—Mitchell, H., Gosslin, P., Van Scoyoc, M., Kettner, R., Missen, W., Keller, P., Keech, D., Polson, R., Payton, L.

Bottom row—Johnson, E., Bridges, W., Durant, R., Price, C., Schultz, G., Pease, I., Gurney, E., Kirkland, H., Tetherow, C.

Edgar Kenyon, *Editor*

James Mielke, *Manager*

Annual Cruise

THE ANNUAL CRUISE is the official student publication of the Forestry Club. It includes a resume of the O. A. C. School of Forestry accomplishments and reports on investigations regarding forestry conditions in the West.

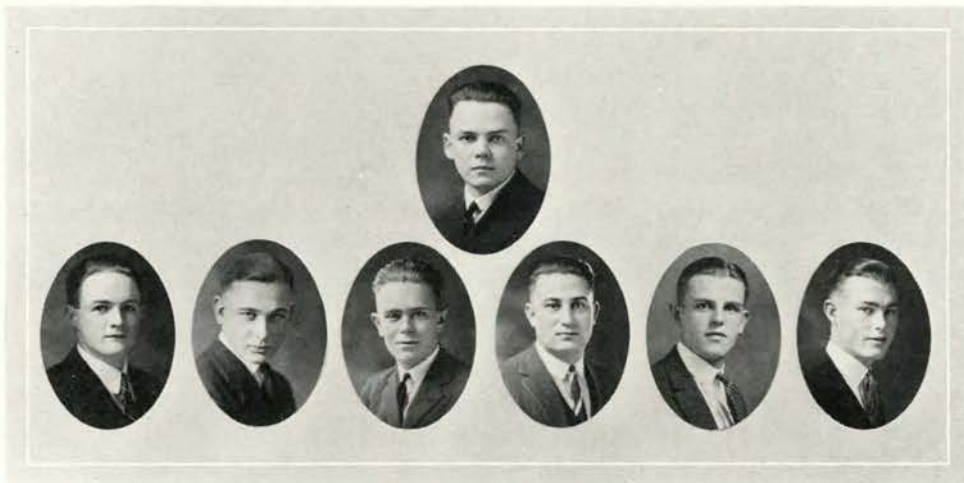

Mowat, E.

Spaur, G.

Gnose, I.

Benedict, W.

Begue, P.

Morse, C.

Murdock, K.

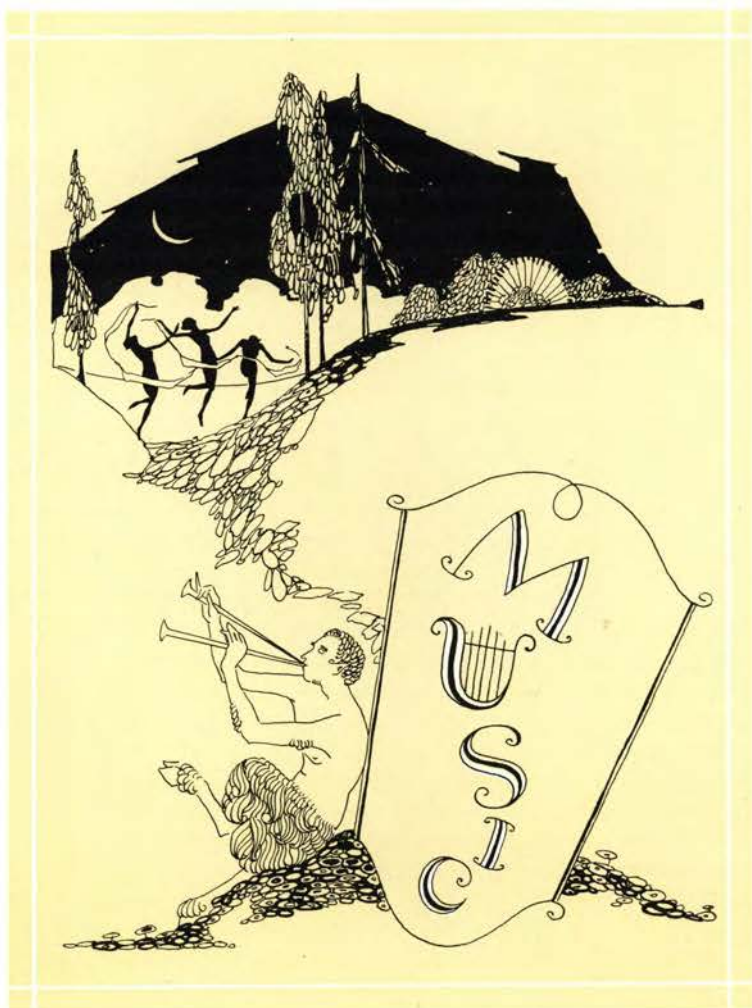

Music



W. F. Gaskins

Department of Music

WILLIAM FREDERICK GASKINS, Bachelor of Music, came to O. A. C. in the spring of 1908 to act as Director of the School of Music. He has given instruction in that position for seventeen years with the exception of time spent in New York and Chicago for advanced study. He organized both the Glee Club and the Madrigal Club.



Orchestra

OFFICERS

RUTH BROMBERG *President*
 ELEANOR ANSTEY *Secretary-Treasurer*
 FRED WILCOX *Manager*

PERSONNEL

First Violin
 RUTH BROMBERG
 HELEN LAUMEISTER
 ROBERT KERR
 JULIA HULSE
 HAZEL HOPKINS
 EDITH GRESSLEY
 WENDELL WING
 LLOYD HAWORTH

Clarinet
 O. H. CADY
 RALPH DRANE

Second Violin
 ORVILLE RICE
 VELMA SHATTUCK
 FRED WILCOX
 GUILFORD MACK
 MABEL LANGLAY
 ESTHER ANDERSON
 G. H. HARRIS
 JESSE YEATES
 MYRTLE BALFF

Drums
 JESSIE MCFARLANE

Viola
 JEWEL FIELDS
 CHARLES HOUSE

Saxophone
 DONALD PARKER
 ROBERT GOFF
 FRANK LOUGHARY
 MARTIN LANTZ

Cornet
 GRACE CRONENBERGER
 SYLVAN LOUGMACK
 BYRON TAYLOR

Bass
 MORRIS WENK

Flute
 Prof. L. F. WOOSTER
 EBEN CARUTHERS

Trombone
 H. S. MACCURLY
 RALPH JONES
 CHARLES MONROE

THE ORCHESTRA is the largest musical organization on the campus, having forty-five members. It is under the direction of Mr. Robert Barron. Concerts are given at various times during the year.

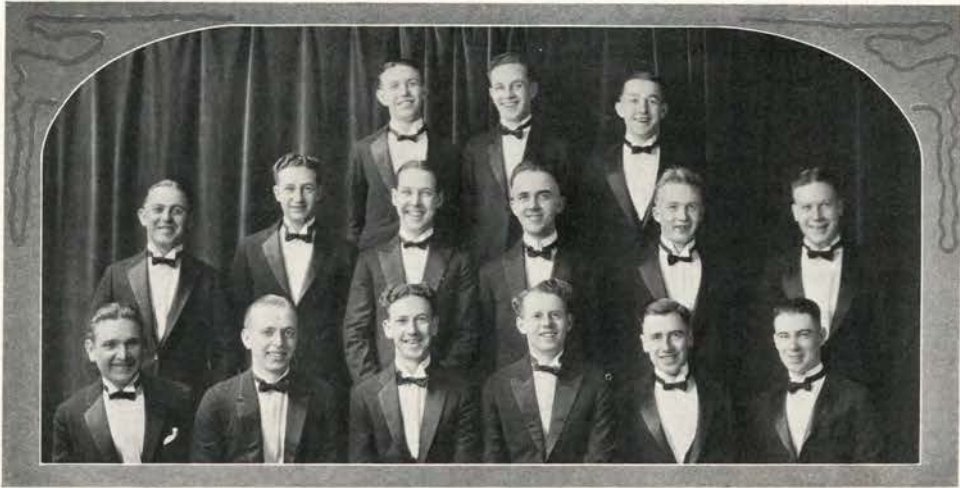

Top row—Edmonson, H., Nichols, W., Kinsey, M.
Middle row—Lindblad, A., Andrews, C., Lewis, W., Elliott, J., Weinrick, H., Peck, P.
Lower row—Subject, F., Beattie, A., Miles, L., Begg, R., Johnson, W., Marr, U.

O. A. C. Glee Club

OFFICERS

WILLIAM FREDERIC GASKINS	<i>Director</i>
RODERICK BEGG	<i>President</i>
ALFRED BEATIE	<i>Vice-President</i>
LEONARD E. MILES	<i>Manager</i>
WALTER H. LUND	<i>Secretary</i>
A. SMITH	<i>Librarian</i>
W. NICHOLS	<i>Librarian</i>

PERSONNEL

First Tenor
 GEORGE MACDONALD
 W. H. LUND
 C. P. ANDREWS
 JIMMY DAVIS

Second Tenor
 DAVID LILLY
 MELVIN HULT
 ARTHUR LINDBLAD
 LEONARD MILES
 ALFRED BEATIE
 H. F. GERAULD
 W. H. JOHNSON

First Bass
 JACK ELLIOTT
 RODERICK BEGG
 MICHAEL COMPTON
 MAURICE KINSEY
 A. SMITH
 PAUL PEEK

Baritone
 LAVERNE HAWN
 WILLIAM LEWIS
 HERBERT EDMONSON
 WARD NICHOLS
 A. SNEDEGER

THE GLEE CLUB has been organized since 1909, and its membership consists of those students interested in harmonizing. A successful trip was taken during spring vacation through the following towns: Independence, Portland, St. Helens, Astoria, and Seaside.



O. A. C. Madrigal Club

PERSONNEL

First Soprano

VIVIAN FEIKE
DORIS PHILIPS
ENID BEAL
LOIS DENNY
JANE ANDREWS
NINA McCORD
BIRDEEN FREESE
MARY GILES

Second Soprano

IMOGENE MESERVE
ANNA VESTA WILLIAMS
MARY JEWELL
WINONA RICE
MARJORY RILEY
ANNABELLE ISBISTER
FLORENCE PAULSON
AGNES HESSELDEN
FRANCES HUFF
FRIEDA KLOFENSTEIN
BERTHA PELTZ
LUCILE DUNCAN

First Alto

DOROTHY BOLLAM
FAYNE BURDON
LUCILE MOORE
MARGUERITE HILL
MARIE JOHNSON
WINIFRED WARREN
JEAN McDANIEL
VERA HAMPTON

Second Alto

RUTH SHERWIN
ELLEN REEP
VASHTI JOHNSON
MABEL MARCUS
FLOSSIE BLACKBURN
HELEN DEITLEIN
IDAMAE SCHLOTH
MARY LITTLE

THE O. A. C. MADRIGAL CLUB was organized in 1909. "Madrigal" is the name of an ancient form of vocal composition in part song form, and was selected by the charter members as their permanent name.



O. A. C. Mandolin Club

OFFICERS

CHESTER BUMP.....*President*
 RAE CRAMER.....*Secretary-Treasurer*

PERSONNEL

Guitar

CHESTER BUMP
 JENNIE SCOTT
 A. K. SILVA
 WILLIAM KURTZ

Mandolin

RAY MARSH
 RAE CRAMER
 J. R. PINKERTON
 MAY WEALTHY MURPHY
 EDWARD WATERHOUSE

Banjo

HARRY BALLS
 W. H. DENLINGER
 E. E. ROBINSON
 E. HOWARD

Ukelele

LESTER LARGE
 CECILIA SWARTZ

Steel Guitar

GRACE STARR

THE O. A. C. MANDOLIN CLUB was organized in 1916 for the students particularly interested in mandolin work. It is under the direction of Miss Florence Bowden. The club has made much progress since its organization.

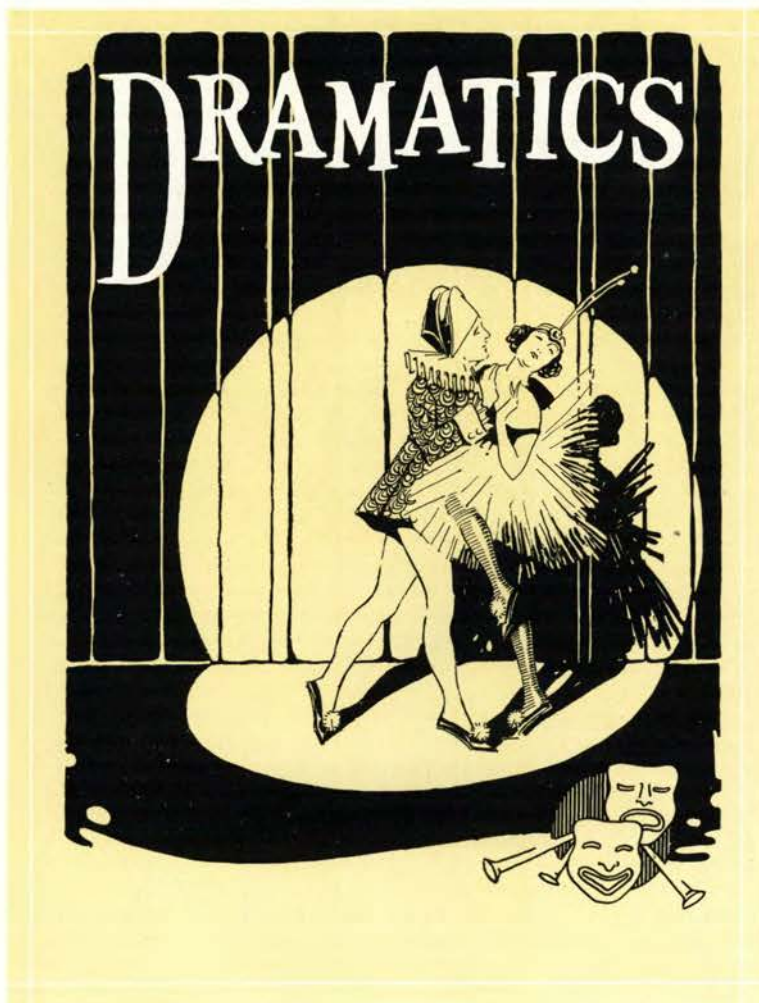

Dramatics

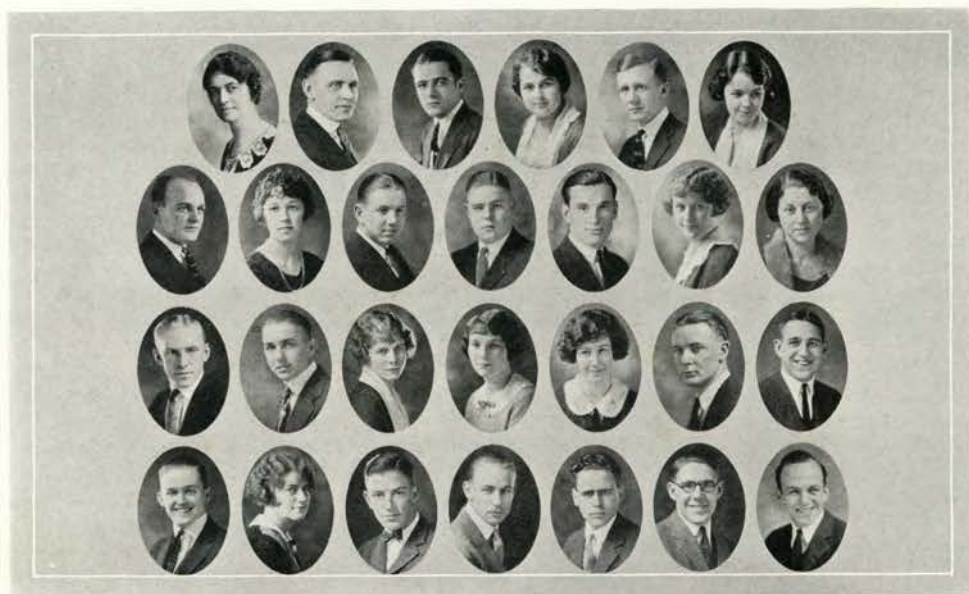

Top row—Barnes, E., Mitchell, C. B., Pickering, E., Druschel, M., Bailey, M., Niles, M.
 Second row—Condon, G., Bressler, W., Boone, Arthur A., Bullen C., Burright, G., Bitney, K., Daus, R.
 Third row—Erickson, J., Goodale, K., Holm, F., Hubbs, D., Jacobs, G., Saddler, S., Slavens, R.
 Bottom row—Williams, W., Hocken, E., Wynne, R., Poore, T., Reynolds, L., Leihy, W., Young, P

National Collegiate Players

OFFICERS

ELWOOD PICKERING	President
MILDRED DRUSCHEL	Vice-President
WESLEYA BRESSLER	Secretary
MERLE BAILEY	Manager

MASK AND DAGGER DRAMATIC CLUB, the oldest student organization on the campus, was installed as the eleventh chapter of National Collegiate Players on October 31, 1923. It is to be known as the Oregon State Chapter of National Collegiate Players. Miss Elizabeth Barnes of the Public Speaking Department, instructor in dramatics, is director and faculty advisor of the Players.



Phi Epsilon Delta

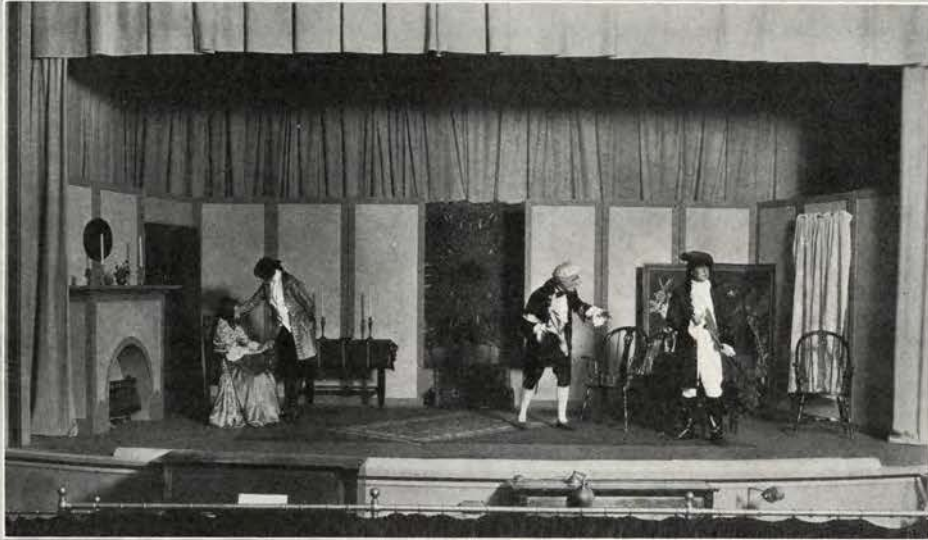

"David Garrick"

COLORFUL COSTUMES, powdered wigs, and lace frills featured in the presentation of "David Garrick", in the fall term, showed National Collegiate players at their best. The play, a three-act comedy by T. W. Robertson, depicted a personal incident in the life of David Garrick, a foremost actor of the eighteenth century and wove the players into an amusing and fascinating plot. Miss Elizabeth Barnes, Instructor of Dramatics, was producing director.



CAST OF CHARACTERS

SIMON INGOT.....	<i>E. E. Pickering</i>
ADA INGOT.....	<i>Wesleyia Bressler</i>
DAVID GARRICK.....	<i>Dick Wynne</i>
SQUIRE CHIVY.....	<i>Carroll Bullen</i>
MISS ARAMINTA BROWN.....	<i>Kathleen Bitney</i>
MRS. SMITH.....	<i>Rose Daus</i>
MR. SMITH.....	<i>George Condon</i>
MR. BROWN.....	<i>Willard Leiby</i>
MR. JONES.....	<i>Alex Von Herzen</i>
THOMAS.....	<i>Palmer Young</i>
GEORGE.....	<i>Alex Von Herzen</i>



"The Egg"

The Trials of Married Life

Player's Frolic

THE PLAYER'S FROLIC is an annual entertainment given in the Community Theater by National Collegiate Players. This is the first year that it has been given and it was heralded as a great success.



"Rococo," Faculty Play

Left to right—Marianne Winter, Roy R. Hewitt, J. Coleman Scott, Percy L. Edwards, A. Grace Johnson, Mrs. James T. Jardine.



Transporting the Properties

Annual Trip

NATIONAL COLLEGIATE PLAYERS make an annual forty-mile trip to the logging camp of the Corvallis Lumber company. They present a varied program of skits and one-act plays in a hastily constructed theatre in the cookhouse at the camp. They carry a portable stage, battery unit lighting system, scenery and curtains.



Stagehands, Actors and Electricians



Mitchell, C. B.

Barnes, E.

Community Drama

COMMUNITY DRAMA WORK has been developed materially in the last year under the direction of C. B. Mitchell, head of the Public Speaking Department, and Miss Elizabeth Barnes, Instructor in Expression and Dramatics. Training in directing and staging plays in the community and in schools is given students as a major part of the work in Community Drama courses.



Model Stage

Model Stage

A MODEL miniature stage has been constructed this year. On this stage all the problems of the theater are worked out. The study of flood-lights, border-lights, curtains, screens and other settings is taken up. Community Drama department has also a workshop and workshop theater.

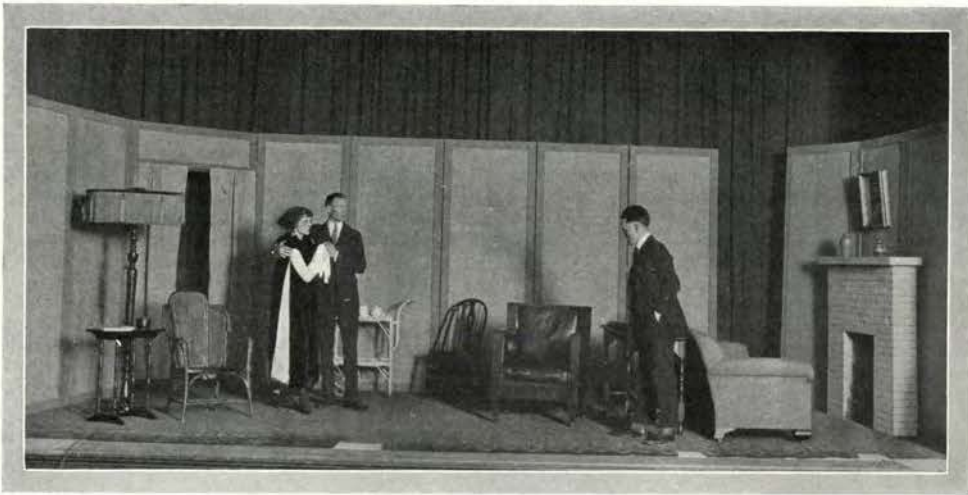

"Sham"

Community Drama

THESE PLAYS were staged by the Community Drama class last year. Parts in these productions count as points towards membership in Collegiate Players. Greater interest in the work of the Community Drama department has been shown by the enlarged seat sale to both students and townpeople.



"Six Who Pass While the Lentils Boil" — By Stuart Walker



"The Trimplet"

"THE TRIMPLET," a fantastic by Stuart Walker, was one of three one-act plays successfully staged by the Community Drama Class in the winter term of 1924.



"The Locked Chest"

"THE LOCKED CHEST," a drama by John Masefield, was staged by the Community Drama Class in the winter term of 1924.



MILITARY

Military



Reserve Officers Training Corps

R. O. T. C. units are established in 124 colleges and universities in the country, O. A. C. being one of these. There are five branches or units here from which students, to gain their necessary two years of military training, can choose: Infantry, Cavalry, Field Artillery, Motor Transport, and Engineers. The mission of the R. O. T. C. is "To provide systematic military training at civil educational institutions for the purpose of qualifying selected students of such institutions for appointment as reserve officers in the military forces of the United States." Of the number graduated a few specially selected men are given a chance to accept a commission in the regular army as second lieutenants. Five men were given such opportunities last year.

The quality of military training given at O. A. C. is shown by the fact that the institution has been designated by the War Department as a *Distinguished College* for the years 1917-19-20-21-22-23.



COMMISSIONED OFFICERS

Left to right—Lieut. James Christiansen, Lieut. A. N. Caldwell, Lieut. W. C. Scott, Lieut. Leo L. Partlow, Lieut. M. E. Scott, Capt. H. G. Paullin, Lieut.-Col. G. H. White, Col. G. W. Moses, Maj. W. F. Winton, Capt. J. T. Minton, Capt. G. F. Bloomquist, Capt. Lee W. Card, Capt. G. G. Finley, Lieut. A. R. C. Sanders, Lieut. P. H. Tansey.

MANY OF THE OFFICERS who are in charge of the R. O. T. C. are over-seas veterans. This actual wartime experience gives them the ability to combine practical experience with the theoretical knowledge in the class-room.



REGIMENTAL STAFF

Left to right—Maj. E. C. Kenyon, Cavalry; Maj. E. W. Lyman, Infantry; Maj. W. L. Seccombe, Engineers; Maj. R. J. Stewart, Field Artillery; Maj. Elvin Hoy, Motor Transport; Major and Adjutant Arthur Schoenfeldt; Lieut.-Col. Kenneth Covell; Col. Clement J. Powell, Commander of Cadets.



Left to right—Glassy, T. W., Hammersley, Ward, Jackson, Glenn L., Tadlock, M. C., Chrisman, Harold F., Reitsma, Earl, Spight, Lindsey H. Groves, H. R., Lyman, Elwood W., Wolfe, Glenn A., Holtgren, C. C., Hodl, H. J., Mercer, Robert A., Hostetler, J. R., Plunkett, James A., Davis, Walter E.

Infantry Unit

CADET OFFICERS

ELWOOD W. LYMAN	Major
HARRY J. CARD	Captain
HAROLD F. CHRISMAN	Captain
GLENN L. JACKSON	Captain
LINDSEY H. SPIGHT	Captain
MARION C. TADLOCK	Captain
HIRAM R. GROVES	First Lieutenant
WARD HAMMERSLEY	First Lieutenant
HERMAN J. HODL	First Lieutenant
CLIFFORD C. HOLTGREN	First Lieutenant
JONATHAN R. HOSTETLER	First Lieutenant
JAMES A. FLUNKETT	First Lieutenant
EARL REITSMAN	First Lieutenant
GLENN A. WOLFE	First Lieutenant
MATTHEW E. BEATY	Second Lieutenant
WALTER E. DAVIS	Second Lieutenant
RICHARD H. FORBES	Second Lieutenant
THEODORE W. GLASSEY	Second Lieutenant
ROBERT A. MERCER	Second Lieutenant

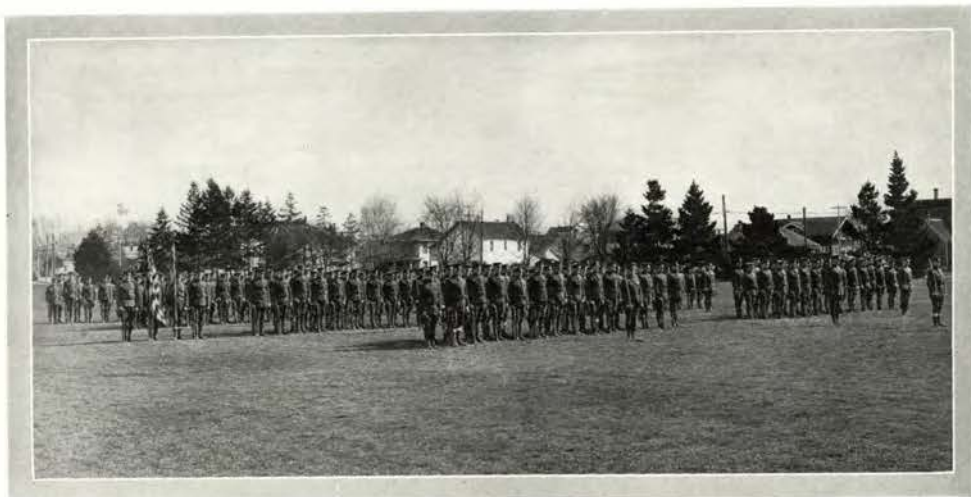

The Infantry Unit

THE INFANTRY UNIT gives a complete course of instruction in minor tactics, Infantry weapons, topography, sanitation and hygiene, military law, and field engineering.

Qualities of leadership, discipline, and precision are developed in the individual through Infantry drill and ceremonies.

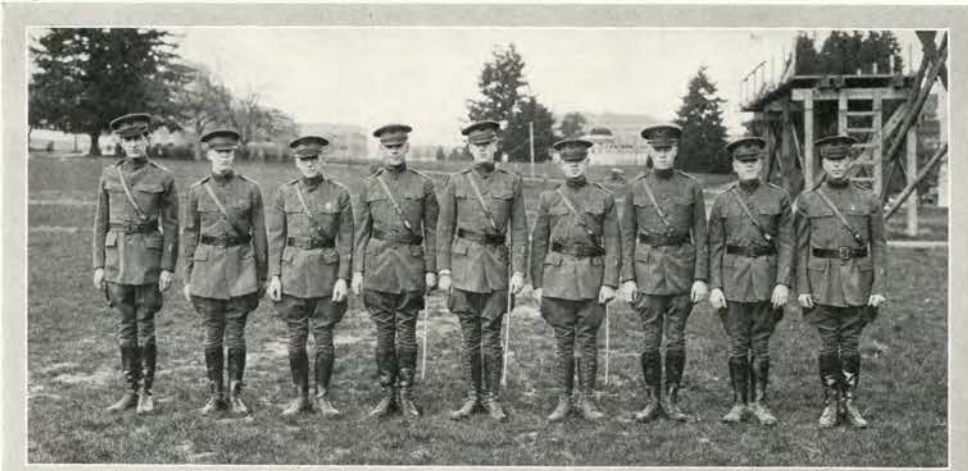

Left to right—R. M. Milligan, K. J. Ackley, Lloy L. Strong, F. D. Gammon, Arthur Schoenfeldt, C. L. Boyle, Charles S. Rankin, D. V. Leever, R. H. Marsh.

Field Artillery Unit

CADET OFFICERS

RUDOLPH J. STEWART.....	Major
CONRAD L. BOYLE.....	Captain
FRANCIS D. GARMAN.....	Captain
LLOYD L. STRONG.....	Captain
HENRY J. WAGNER.....	Captain
KENNETH J. ACKLEY.....	First Lieutenant
DALE V. LEEVER.....	First Lieutenant
RAYMOND H. MARSH.....	First Lieutenant
CHARLES S. RANKIN.....	First Lieutenant
JAMES W. JARVIS, JR.....	Second Lieutenant
VEL B. MARR.....	Second Lieutenant
RILEY M. MILLIGAN.....	Second Lieutenant
MARION P. MONROE.....	Second Lieutenant

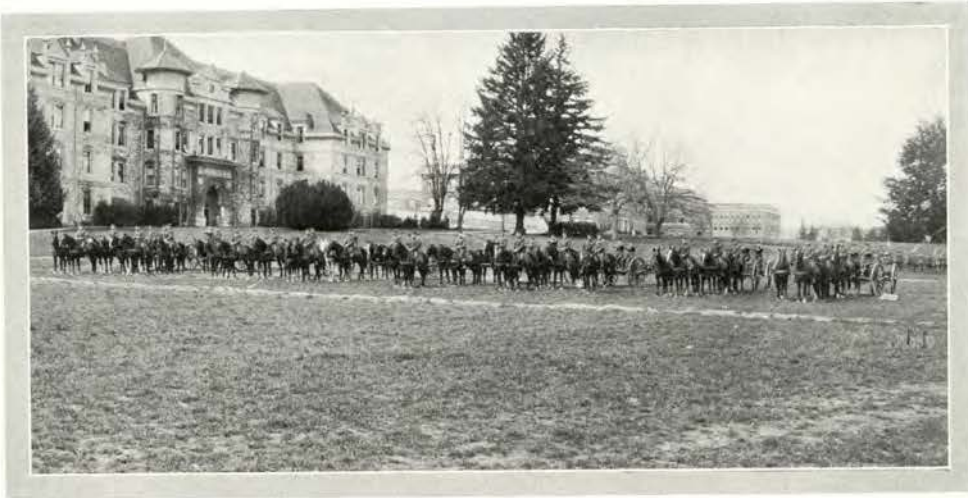

The Artillery Unit

THE UNITED STATES GOVERNMENT has placed a large amount of equipment, such as horses, tractors, motor vehicles, ordnance, and range finders at the disposal of the college for the purpose of training officers of field artillery. The object of the first year's instruction is to train the students as cannoneers; that of the second year, to train them as drivers of both horse-drawn and motor-driven vehicles; that of the advanced course, to round out their training as battery officers. Due to the technical character of instruction in this unit, the enrollment has been restricted to students who have had Trigonometry. The diversity of subjects taught, and the completeness of equipment of the unit have resulted in an interest in the course which extends beyond the basic work.

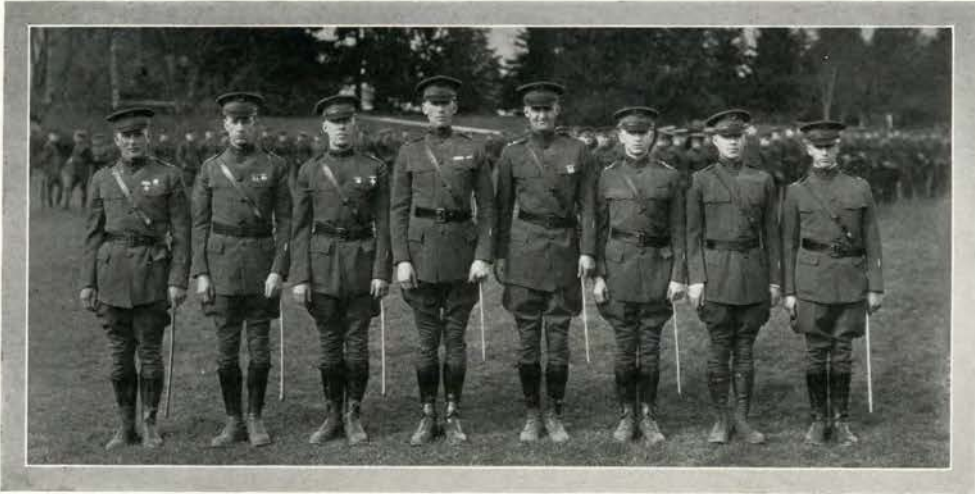

Left to right—D. R. Siewert, H. B. Aldrich, Charles Cummings, Edgar C. Kenyon, J. M. Coon, Kenneth Goodale, Don V. Conklin, S. B. Lang.

Cavalry Unit

CADET OFFICERS

EDGAR C. KENYON	<i>Major</i>
HORACE B. ALDRICH	<i>Captain</i>
CHARLES D. CUMMINGS	<i>Captain</i>
KENNETH F. GOODALE	<i>Captain</i>
BENJAMIN MODESTI	<i>Captain</i>
JAMES M. COON	<i>First Lieutenant</i>
MALCOLM E. KEYS	<i>First Lieutenant</i>
DANIEL R. SIEWERT	<i>First Lieutenant</i>
DON V. CONKLIN	<i>Second Lieutenant</i>
STANLEY B. LANG	<i>Second Lieutenant</i>
GEORGE W. SKELLS	<i>Second Lieutenant</i>

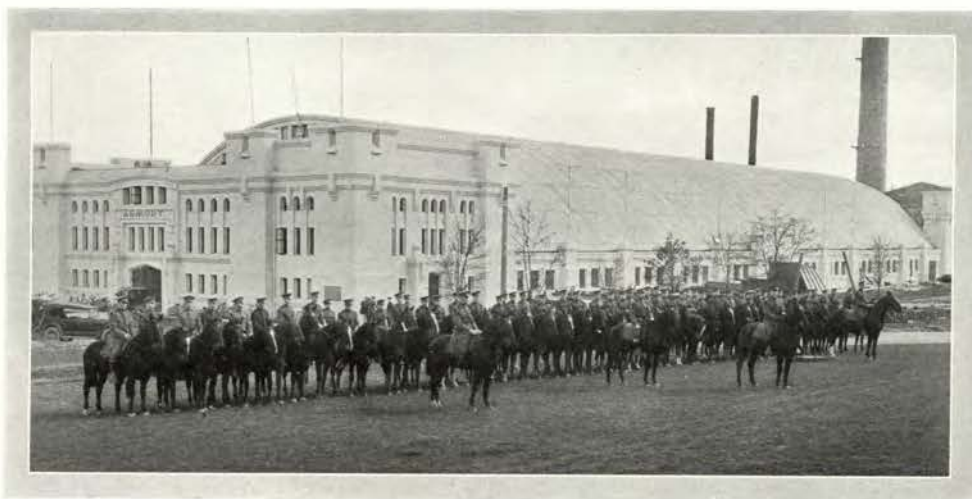

Cavalry Unit

IN ADDITION to the general instruction in military instruction common to all branches, the Cavalry student is afforded sufficient training in horsemanship to enable him to care for a horse in garrison and in field; to ride with boldness over all kinds of terrain, at any gait; to jump all ordinary obstacles; and to use the saber and pistol efficiently, while mounted. He also has the opportunity to play polo under the supervision of experienced instructors. O. A. C. now has the only collegiate polo team in the Northwest. Last fall games were played with Stanford University at Corvallis and at Palo Alto.

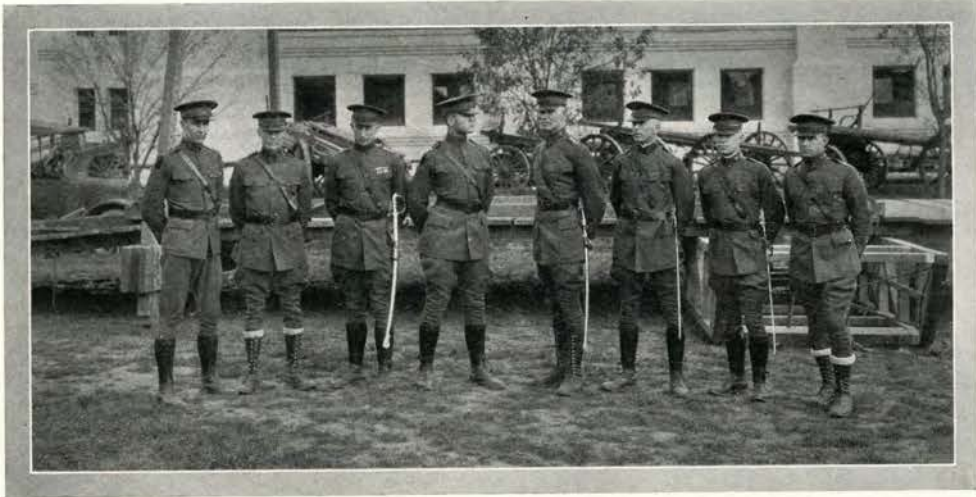

Left to right—A. E. Storgard, Eiven Nelson, R. W. Leep, Wm. L. Seccombe, Ellis W. Dixon, John H. Peterson, John DuPriest, T. F. Wakeman

Engineer Unit

CADET OFFICERS

WILLIAM L. SECCOMBE	Major
CHARLIE J. COOK	Captain
ELLIS W. DIXON	Captain
JOHN R. DUPRIEST	Captain
ROBERT W. LEEP	Captain
JOHN H. PETERSON	Captain
FLOYD C. JONES	First Lieutenant
RAYMOND V. KETTNER	First Lieutenant
EIVEN NELSON	First Lieutenant
THEODORE F. WAKEMAN	First Lieutenant
ANDREW E. STORGARD	Second Lieutenant

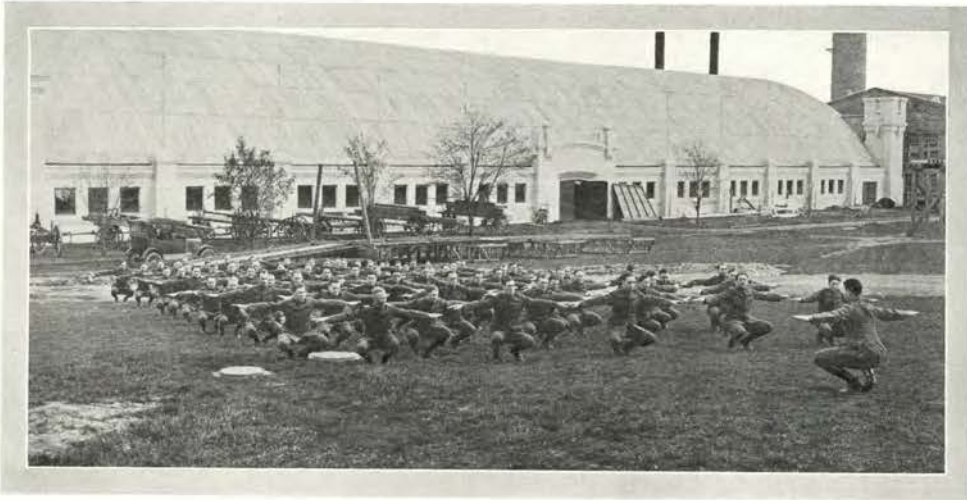

Engineer Unit

STUDENTS in the Engineer unit are given courses in military law, tactics, field engineering, demolitions, mapping, bridges, and practical work in the construction of various types of military bridges. A six weeks' summer camp gives the students a thorough knowledge of the duties of the military engineer. This branch of the R. O. T. C. limits its students to the School of Engineering because of the technical nature of the courses.



Left to right—Maj. Elvin Hoy, Capt. Lucian J. Hall, Capt. B. L. Hitzler, Capt. Emil G. Tipp, 1st Lt. Walter Robbins, Capt. Earl W. Aldrup.

Motor Transport Unit

CADET OFFICERS

ELVIN A. HOY.....	Major
EARL W. ALDRUP.....	Captain
LUCIEN J. HALL.....	Captain
CAREY TALLY.....	Captain
JOHN B. THOMAS.....	Captain
BENJAMIN L. HITZLER.....	First Lieutenant
JAMES B. THOMAS.....	First Lieutenant
EMIL G. P. TIPP.....	First Lieutenant
WALTER G. ROBBINS.....	Second Lieutenant
GEORGE E. SCHMIDT.....	Second Lieutenant



The Motor Transport Unit

THE MOTOR TRANSPORT unit offers an interesting and instructive course in which a general knowledge of automobile engineering is taught. Thorough courses of instruction are given on all types of motors. Students learn by actual practice how to operate trucks and cars efficiently.

Summer training camp of six weeks duration is held at San Francisco where every facility is available for the successful operation and maintenance of a motor transport command giving the students a practical application of the subjects taught during the school year. Of this period at least three weeks is devoted to a motor truck convoy trip covering several hundred miles inland simulating conditions in the field during war operations.



Military Tournament

THE MILITARY TOURNAMENT is held in the spring of each year when all five branches of the R. O. T. C. participate in competitive drills and games. The regiment parades onto Bell Field and holds a review. Each unit demonstrates some phase of its work. Prizes and



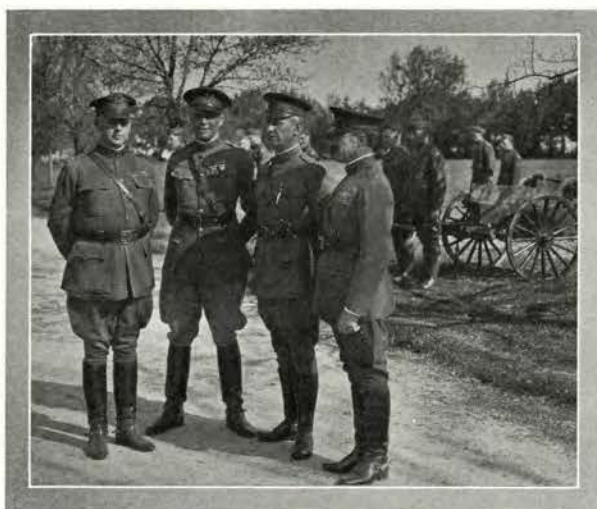

awards are given to the winning units for the best appearance and for the most number of points won in the various competitions. Also, at this time sweaters are awarded to the members of the rifle and pistol teams. Last is the sham battle held on the polo field south of the campus. The military tournament gives a general review of the work during the past year.





Roster O. A. C. Band

H. L. BEARD.....*Director*
 R. F. HIXSON.....*General Manager*
 D. G. DeSART.....*Assistant Manager*
 M. J. NEWLAND.....*Publicity Manager*
 A. K. SILVA.....*Director Band Orchestra*
 H. S. McCURLEY.....*Chief Musician*
 A. W. SERPA.....*Drum Major*
 E. N. DUNN.....*Librarian*

Bb Clarinets

VON LEHE, H. H.
 HYLTON, R. M.
 BROWN, W. F.
 DeSART, D. G.
 NEWLAND, M. J.
 DUNN, E. N.
 FIELDS, C. C.
 BAKER, W. J.
 WOOD, C. L.
 LANDRITH, L. M.
 HANSEN, B. L.
 BRANDERBERRY, J. K.

Eb Clarinet

ROBINSON, L. T.

Flute and Piccolo

SILVA, A. K.
 CARRUTHERS, E. H.
 ADKINS, P. L.
 GRAY, R. W.

Basses

CAVE, I. B.
 McCART, R.
 LINK, W. D.

French Horns and Altos

WELLS, A. M.
 OLSEN, C. I.
 CLAYTON, M. M.
 LeBLANC, L. P.

Cornets

RANKIN, G. S.
 COCKBURN, R.
 BEATTY, M. E.
 CRAIG, G. G.
 ASBURY, W. D.
 GROUT, K. E.

Trombones

McCurley, H. S.
 STEWART, G. A.
 BONE, W. N.
 MORGAN, C. C.
 JONES, R. E.

Drums

KETTNER, R. V.
 OLSEN, A. C.
 SERPA, A. W.
 KENNEY, W. R.

Saxophones

PATRICK, R. L.
 HIXSON, R. F.
 BURNAUGH, S. L.
 EWING, R. B.
 LANTZ, M. J.
 McGRATH, L. K.
 MORTON, R. L.
 GRAVES, R. C.

Baritones

CALDWELL, B. R.
 YOUNG, A. A.



Mechanical Hall

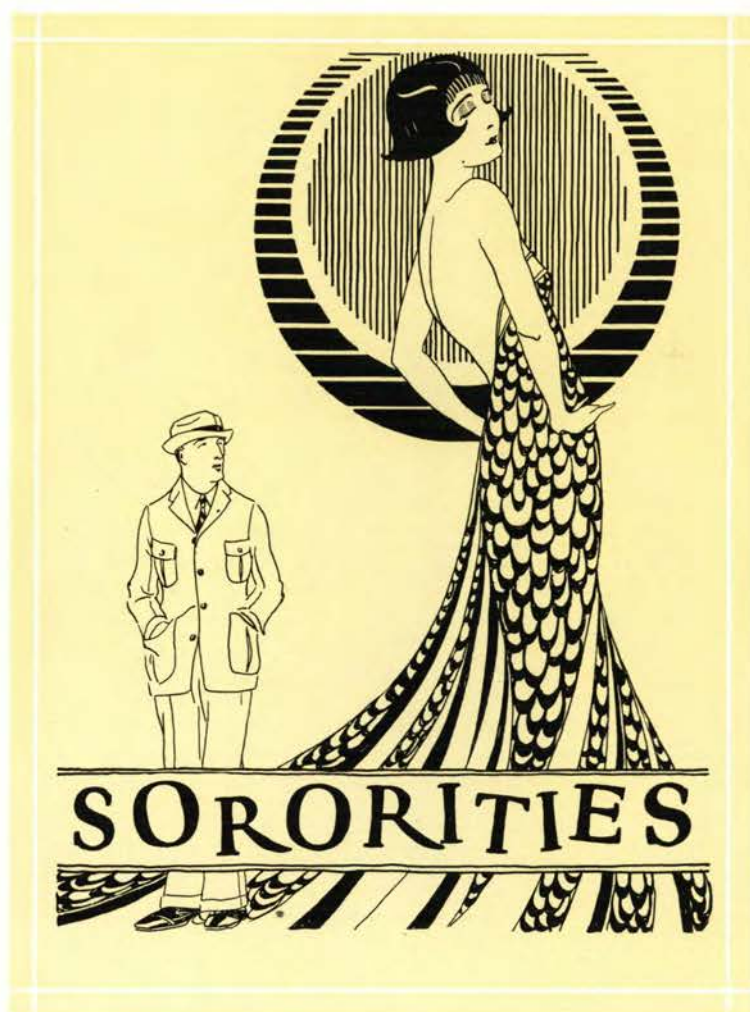

Sororities

Alpha Chi Omega



Babcock, A.	Brucher, O.	Gradon, F.	Helmer, L.	Niles, M.	McFadden, M.
Ragsdale, E.	Reed, E.	Johnson, V.	Johnson, G.	Jones, A.	Peterson, B.
Wilson, V.	Cameron, A.	Goldthwaite, M.	Holm, F.	Joy, E.	Kennedy, R.
Peterson, M.	Brill, D.	Cram, A.	Daigh, H.	Hall, A.	Hopkins, H.
					Peterson, L.

*Chi Chapter
Installed 1915*



*Founded 1885
Active Chapters—37*

Alpha Chi Omega

FACULTY MEMBERS

KENNEDY, RUTH

SWEENEY, ELYNORE

FUNK, VERA

SENIORS

BABCOCK, AMELIA
JONES, HELEN ANN

BRUCHER, OLGA
NILES, MARJORIE

GRADON, FLORENCE
McFADDEN, MARY

HELMER, LUCILLE
RAGSDALE, EVELYN

JUNIORS

JOHNSON, GLADYS
SMITH, DEAN

JOHNSON, VIVIAN
SMITH, DEAN

JONES, ANNE
WILSON, VIRGINIA

PETERSON, BERTHA
McGOOKIN, MARY

SOPHOMORES

CAMERON, ALICE

HOLM, FRANKIE
KENNEDY, ROSE

JOY, EVELYN
MOORE, LUCILE

GOLDTHWAITE, MARGARET
PETERS, MARIE

FRESHMEN

CRAM, AILENE

HOPKINS, HAZEL

DAIGH, HELEN

PETERSON, LIVONA

HALL, ALICE



Pi Beta Phi

Bramkamp, K.	Burdon, F.	McPherson, A.	Reider, M.	Amick, T.	Montgomery, T.
Peaper, A.	Daus, R.	Holloway, R.	Husted, V.	McClew, J.	Deane, L.
Hammond, M.	Plank, C.	Randall, H.	Stephenson, R.	Waddle, N.	Cole, T.
Dawley, M.	Hartzell, J.	Johnson, W.	Logan, M.	Mills, F.	Rogers, V.
	Lumsden, E.	Ramsden, H.	Scale, M.	Stewart, E.	Vilm, E.

*Oregon Beta Chapter
Installed 1917*



*Founded 1867
Active Chapters—65*

Pi Beta Phi

SENIORS

BURDON, FAYNE

McPHERSON, ANN

REIDER, MARY HELEN

JUNIORS

AMICK, TINA
HUSTED, VIOLA
PLANK, CLAUDIA

BRAMKAMP, KATHERINE
McCLUE, JEAN
RANDALL, HELEN

DAUS, ROSALIA
MONTGOMERY, FAYE
STEPHENSON, RUTH

HOLLOWAY, RACHEL
PEAPER, ALICE
WADDLE, NADYNE

SOPHOMORES

COLE, THELMA

DEANE, LYDIA
JOHNSON, WANDA
ROGERS, VERA

LOGAN, MYRTLE

HAMMOND, MARGUERITE
HARTZELL, JOSEPHINE
MILLS, FRANCES ANN
SCRITSMIER, IRMA

FRESHMEN

DAWLEY, MAUDE
SEALE, MARIAN

LUMSDEN, EDITH
STEWART, ELIZABETH

RAMSDEN, HELEN
VILM, EUGENIA



Chi Omega

		Blake, D.	Joy, M.	Malcolm, H.		
Shroyer, R.	Anderson, H.	Bayley, K.	Jacobs, G.	Kuehn, M.	Plavan, E.	
Tucker, M.	Anderson, M.	Card, H.	Coppes, J.	Lamont, C.	Levan, R.	Sherwood, J.
Plavan, W.	Barnes, R.	Crawford, F.	Dengler, M.	Easterday, E.	Flannigan, E.	Lowitt, F.
Minor, R.	Mueller, M.	Peuthert, I.	Van Scoyoc, M.	Wall, E.	Wells, C.	

*Eta Alpha Chapter
Installed 1917*



*Founded 1895
Active Chapters—60*

Chi Omega

FACULTY MEMBER

BURGESS, DOROTHY

SENIORS

BLAKE, DOROTHY

JOY, MARJORIE

MALCOLM, HARRIET

SHROYER, ROXANA

JUNIORS

ANDRESEN, HELEN
KUEHN, MARIE

BAYLEY, KATHARINE
PLAVAN, EDITH

JACOBS, GEORGIA
TUCKER, MILDRED

SOPHOMORES

ANDERSON, MARIAN
LEVAN, RUTH

CARD, HELEN
PLAVAN, WILMA

LAMONT, CLARIBEL
SHERWOOD, JENNIE

FRESHMEN

BARNES, RUTH
FLANAGAN, ELIZABETH
PEUTHERT, ISABEL

CRAWFORD, FAYE
LOWITT, FLORETTA
VAN SCOYOC, MARGARET

DENGLER, MARY
MINER, RAMONA
WALL, EVELYN

EASTERDAY, ELIZABETH
MUELLER, MAUDE
WELLS, CHARLOTTE



Kappa Alpha Theta



Riley, M.	Dick, P.	Martin, H.	Cram, D.	Linklater, D.	Meserve, I.	
Kelley, E.	Laird, R.	Lane, R.	Burkhart, M.	Freydig, F.	Meredith, J.	Currey, G.
Starr, G.	Elgin, H.	Lamar, H.	Scott, E.	Burton, D.	Lockwood, B.	Benson, E.
	Mitchell, M.	Patterson, P.	Tebb, M.	Lounsbury, N.	Shelk, S.	Rickard, M.

1925

*Beta Epsilon Chapter
Installed 1917*



*Founded 1870
Active Chapters—50*

Kappa Alpha Theta

SENIORS

GRAM, DOROTHY
MARTINE, HAZEL

DICK, PAULINE
MESERVE, IMOGENE

LINKLATER, DOROTHY
RILEY, MARJORIE

JUNIORS

BURKHART, MARJORIE
LAIRD, RUTH

CURREY, GLADYS
LANE, ROBERTA

FREYDIG, FRANCES

SOPHOMORES

BENSON, ESTHER

BURTON, DARLE
LOCKWOOD, BEATRICE

ELGIN, HELEN
MEREDITH, HENNETTE

KELLY, ELIZABETH
SHELK, SOPHIA

FRESHMEN

LAMAR, HELEN
SCOTT, ELEANOR

LOUNSBURY, NAN
STARR, GRACE

MITCHELL, MERLE
TEBB, MARY

PATTERSON, PRUDENCE



Gamma Phi Beta



Mason, M.
Sales, D.
Dunne, D.
De Grandpre, M.
Lamkin, M.

Cordley, D.
Harding, M.
Robinson, M.
Baker, H.
Tob1, V.

McGreal, A.
Jameson, V.
Eddy, D.
Freeland, A.
Cole, C.

Brumbaugh, M.
Campion, E.
Sandon, C.
Hanks, L. R.
White, E.

Bauer, M.
Sandon, M.
McDaniels, J.
Ward, D.
Hesseldenz, A.

Kinney, G.
Hollinshead, L.
Lee, H.
Reymers, F.
Needham, M.

Harshberger, R.
Thurston, L.
Warren, W.
Porteous, M.
Joslyn, R.

Chi Chapter
Installed 1917



Founded 1874
Active Chapters—29

Gamma Phi Beta

SENIORS

BAUER, MARIAN	BRUMBAUGH, MADELINE	CORDLEY, DOROTHEA	HARSHBURGER, RUTH
KINNEY, GENEVE	MASON, MARTHA	McGREAL, ALLEGRA	

JUNIORS

CAMPION, EDESSA	HARDING, MARGARET	HOLLINSHEAD, LUCILE	JAMIESON, VERE
THURSTON, LOIS	SALES, DOROTHY	SANDON, MARCELLA	

SOPHOMORES

DUNNE, DOROTHY	EDDY, DOROTHY	DE GRANDPRE, MARY
LEE, HELEN	McDANIEL, JEAN	ROBINSON, MARY
SANDON, KATHERINE	TAYLOR, JESSIE	WARREN, WINIFRED

FRESHMEN

COLE, CATHERINE	FREELAND, ALICE	HANKS, LARUE	HESELDENZ, AGNES
JOSLYN, RUTH	LAMKIN, MARY	NEEDHAM, MARIAN	PORTEOUS, MARY
REYMERS, FERN	RICKARD, EDNA	TOHL, VIVIAN	WARD, DRUCILLA
	WHITE, ELEANOR		



Sigma Kappa



	Moore, H.	Druschel, M.	Forrest, M.	French, H.		
Gressley, E.	Gressley, R.	Hamfeld, M.	Moses, P.	Nordgren, L.	Bitney, K.	Coleman, F.
Gannaway, T.	Ingham, F.	Marcus, M.	Marburger, H.	Squires, E.	Bratney, R.	Hartley, G.
Lampkin, R.	Loemaster, H.	Lutz, M.	Murray, A.	Roberts, E.	Stone, L.	Thomas, G.
Brownell, E.	Carpenter, H.	Feese, B.	Hurd, R.	Kirkwood, B.	Watt, M.	Young, A.

*Upsilon Chapter
Installed 1918*



*Founded 1874
Active Chapters—30*

Sigma Kappa

FACULTY MEMBERS

WHILLOCK, BERTHA WHIPPLE, GLADYS

POST GRADUATE MEMBER

MOORE, HARRIET

SENIORS

DRUSCHEL, MILDRED
GRESSLEY, RUTH

FOREST, MILDRED
HUMFELD, MARIE

FRENCH, HELEN
MOSES, POLLY

GRESSLEY, EDITH
NORDGREN, LILLY

JUNIORS

BITNEY, KATHLEEN
CRAWFORD, RUTH
MARCUS, MABEL

COFFEEN, RUTH
GANNAWAY, THELMA
MARBURGER, HELEN

COLEMAN, FLORENCE
INGHAM, FLORENCE
SQUIRES, EUGENIA

SOPHOMORES

BRATNEY, RUTH
LAUMEISTER, HELEN
ROBERTS, ELIZABETH

HARTLEY, GLADYS
LUTZ, ERMINN
STONE, LENORE

LAMPKIN, RUTH
MURRAY, ANN
THOMAS, GENEVIEVE

FRESHMEN

BROWNELL, ELLEN
KIRKWOOD, BERNICE

CARPENTER, HELEN
STEWART, ANNA

FEESSE, BIRDEAN
WATT, MARGARET

HURD, RUTH
YOUNG, ANN



Delta Delta Delta

	Hjertaas, R.	Preston, L.	Stillwell, B.	Brodersen, N.	
Everhart, R.	Foster, A.	Foster, L.	Genoe, E.	Golden, A.	Hubbs, D.
Johnson, M.	Nelson, H.	Reeder, H.	Rogers, M.	Bickel, L.	Clark, A.
Hann, R.	Jewett, E.	McMillan, V.	Miller, L.	Myers, L.	Rice, W.
Anderson, D.	Deitlien, H.	Denson, P.	Howell, G.	Swank, L.	Waldele, G.
					Fluhrer, L.
					Starkweather, J.

*Theta Mu Chapter
Installed 1918*



*Founded 1888
Active Chapters—63*

Delta Delta Delta

FACULTY MEMBERS

HJERTAAS, RUTH PRENTISS, SARAH

SENIORS

PRESTON, LENORE STILLWELL, BETTY

JUNIORS

BRODERSON, NORA	FOSTER, ADA	FOSTER, LUCILE	GENOE, EVELYNE
GOLDEN, ANNABELLE	HUBBS, DOROTHY MAY	NELSON, HELEN	REEDER, HATTIE
	ROGERS, MILDRED		

SOPHOMORES

FLUHRER, LOUISE McMILLAN, VERA STARKWEATHER, JEAN

FRESHMEN

ANDERSON, DOROTHY	BICKEL, LEILA	CLARK, ANABEL	DEITLEIN, HELEN
EVERHART, REVA	DENSEN, PAULA	HANN, RUTH	HOWELL, GENEVIVE
JEWETT, EVELYN	JOHNSON, MARIE	MEYERS, LEONA	RICE, WINONA
	SWANK, LADONA	WALDELE, GLADYS	



Delta Zeta



Top row—Barnes, E., Feike, Z., Garnjobst, L., Moore, H., Vance, J.

Second row—Shelton, I., Feike, V., Ogden, H., Hoeflein, T., Slavin, E., Elmer, K., Beckett, E., Nicolle, D.

Third row—Burk, F., Slottee, R., Cramer, V., Miller, C., Vance, S., Shearer, M., Fendall, L., Melis, F.

Fourth row—McCool, A., Bailey, I., Van Dyke, D., Hendrickson, Z., Hoopes, B., Waggoner, M., English, G., Jennings, H.

Fifth row—Treanor, B., Philips, D., Edwards, W., Mays, R., Currie, H., Brown, M., Brown, J., McCord, N.

Bottom row—Lienenweber, F., Schloth, I., Pratt, M., Kuchel, F., Herron, V., Emerson, G.

1925

*Chi Chapter
Installed 1919*



*Founded 1902
Active Chapters—30*

Delta Zeta

FACULTY MEMBERS

BARNES, ELIZABETH	FEIKE, ZELTA	GARNJOBST, LAURA
MOORE, HELEN	VANCE, JEAN	

SENIORS

BECKETT, EDNA	ELMER, KATHERINE	FEIKE, VIVIAN	HOEFLEIN, THELMA
NICOLLE, DOROTHY	OGDEN, HELEN	SHELTON, IRENE	SLAVAN, ELISE

JUNIORS

BAILEY, ITOL	BURK, FAITH	CRAMER, VIVIAN	FENDALL, LOIS
McCOOL, ALICE	MELIS, FLORENCE	MILLER, CLARA	SHEARER, MADGE
SLOTTEE, RUTH	VANCE, SARA	VAN DYKE, DOROTHY	

SOPHOMORES

BROWN, MABEL	CURRIE, HELEN	EDWARDS, WILDES
ENGLISH, GEORGIE	HOOPES, BESSIE	JENNINGS, HELEN
PHILLIPS, DORIS	TREANOR, BERNICE	WAGGONER, MARIE

FRESHMEN

BROWN, JEANETTE	EMERSON, GLADYS	HERRON, VERNEITA	KNEBE, FLOREINE
LIENENWEBER, FRANCES	McCORD, NINA	PRATT, MARGARET	SCHLOTH, IDAMAE



Alpha Xi Delta



Dowsett, G.	Martin, E.	Scroggin, L.	Sink, L.	Tonseth, M.	
Robbins, D.	Buchanan, R.	Case, M.	Tinker, D.	Thompson, P.	Bean, D.
Eidal, M.	Stenstrom, M.	Gemmell, M.	Helgesson, N.	Haroldson, A.	Scroggin, L.
Shattruck, V.	Coffin, M.	Horn, W.	Cole, A.	Palmer, C.	Tonseth, H.
	Tibbitts, M.	Bailey, H.	Iwan, B.	Allen, R.	Moore, E.
					Lapham, L.
					Orr, R.

*Alpha Delta Chapter
Installed 1919*



*Founded 1893
Active Chapters—35*

Alpha Xi Delta

FACULTY MEMBER

BRANCH, NELL

SENIORS

BUCHANAN, RUTH E.
SINK, LEOTA H.

CASE, MILDRED V.
SCROGGIN, LA VERNE

DOWSETT, GERTRUDE L.
TINKER, DOROTHY JEAN

MARTIN, ESTELLA LUCILE
TONSETH, MARIE

JUNIORS

BEAN, DOROTHY DEL

THOMPSON, PAULINE L.

ROBBINS, DANTA

STENSTROM, MARIE

SOPHOMORES

EIDAL, MARIE GENEVA
HELGESEN, NORMA

GEMMELL, MARGARET
SCROGGIN, LOIS

LAPHAM, LOIS EVELYN
COFFIN, MOLLY

HAROLDSON, AGNES
HORN, WINIFRED

FRESHMEN

ALLEN, RACHEL ANN
PALMER, CATHERINE

COLE, ANITA
SHATTUCK, VELMA
TIBBETTS, MILDRED

IWAN, BEVERLY
TONSETH, HELEN
BAILEY, HELEN

ORR, ROBERTA M.
VAN WINKLE, ETTA



Alpha Gamma Delta



Humphries, G.
Moore, J.
Gillette, L.
McKenzie, M.

Calkins, E.
Morris, G.
Girton, R.
Payne, B.

Ferguson, D.
Polson, F.
Grugett, M.
Shepherd, R.

Ford, F.
Rice, B.
Hall, D.
Hovey, C.

Leander, E.
Sandry, G.
Hankins, B.
Jenner, E.

McClaran, M.
Bunnelle, L.
Heyton, E.
McClaran, A.

McIntyre, H.
Fisher, C.
Hocken, E.
Reed, C.

*Pbi Chapter
Installed 1921*



*Founded 1904
Active Chapters—27*

Alpha Gamma Delta

SENIOR

HUMPHRIES, GRACE

JUNIORS

CAIKINS, ESTELLE
McCLAREN, MARGARET
PELSON, FLORENCE

FORD, FRANCES
McINTYRE, HELEN
RICE, BERENICE
MORRIS, GWENDOLYN

LEANDER, EVELYN
MOORE, JEANETTE
SANDRY, GLADYS

SOPHOMORES

BUNNELLE, LOIS
GRUETT, MONA
HOCKEN, EDNA

FISHER, CHRISTINE
HALL, DOROTHY
McKENZIE, MARGARET

GILLETTE, LAUREL
HANKINS, BESS
PAYNE, BETTY

GIRTON, RUTH
HAYTON, EVELYN
SHEPHERD, ROSE

FRESHMEN

HOVEY, CORNELIA

JENNER, BETTY

McCLARAN, AGNES

REED, CARRIE



Zeta Tau Alpha



Perry, F.
Beebe, B.
Hour, E.
Biehn, P.

Randall, M.
Clinton, S.
Harmon, M.
Mulligan, E.

Whitney, R.
Pierce, B.
Marrs, N.
Saling, I.

Carroll, A.
Denny, L.
McGogy, D.
Dobbins, D.

Ward, Mina
Erwin, B.
Phillips, T.
Dobbins, L.

Ellis, G.
Freeman, G.
Walter, M.
Ward, D.

Biehn, F.
Humphrey, F.
Andrews, J.
Johnston, M.

1925

*Alpha Sigma Chapter
Installed 1923*



*Founded 1898
Active Chapters—36*

Zeta Tau Alpha

FACULTY MEMBER

WELD, EMMA

POST GRADUATE MEMBER

RANDALL, MARIAN

SENIORS

CARROLL, ALICE

WARD, MINA

ELLIS, GERTRUDE

WHITNEY, RUTH

PERRY, FRANCES

JUNIORS

BEEBE, BELVA

BIEHN, FRIEDA

CLINTON, SADIE

PIERCE, BELLE

SOPHOMORES

DENNY, LOIS

HOUT, EMILY

ERWIN, BESS

HARMON, MARY

NORTH, HELEN

FREEMAN, GREETA

McGOGY, DOROTHY

PHILLIPS, TRESSA

WALTER, MARIAN

HUMPHREY, FRANCES

MARRS, NORMA

FRESHMEN

ANDREWS, JANE

JOHNSTON, MARGARET

BIEHN, PEARL

MULLIGAN, ETHEL

DOBBINS, DOROTHY

SALING, IRENE

DOBBINS, LOLA

WARD, DORIS



Gamma Iota

Swarm, M.	McDonald, J.	Blackburn, F.	Lake, D.	McKern, V.	Miller, T.	
Robertson, V.	Wallace, M.	Cobbledick, E.	Hilderbrand, C.	Lyon, R.	Morback, E.	Thomas, E.
McNair, M.	Barbur, I.	Beal, E.	Edwards, H.	Granberg, I.	Karlson, A.	Leonard, H.
Foster, M.	Van Hollebeke, I.	Wightman, K.	Alexander, R.	Arnold, L.	Cleland, R.	Farley, W.
	Jones, F.	Kelsey, D.	Lee, D.	Miller, H.	Price, R.	Zigler, Z.

Local Sorority*Established 1917*

Gamma Iota

SENIORS

BLACKBURN, FLOSSIE	LAKE, DORIS	MACDONALD, JESSIE	McKERN, VIDA
MILLER, THELMA		SWARM, MARY	WALLACE, MILDRED

JUNIORS

COBBLEDICK, EDNA	HILDEBRAND, CLEDA	LYON, RUTH
MOREBACK, EDNA	THOMAS, ELANOR	

SOPHOMORES

BARBUR, IRENE	BEALE, ENID	EDWARDS, HELEN
GRANBERG, IDA	KARLSON, ANN	LEONARD, HELEN
McNAIR, MARIE	VAN HOLLEBEKE, IRMA	WIGHTMAN, KATHRYN

FRESHMEN

ALEXANDER, RUTH	ARNOLD, LOUISE	CLELAND, RUTH	FARLEY, WAVA
FOSTER, MARTHA	JONES, FRANCES	KELSEY, DELORES	LEE, DAVIE-MARIE
MILLER, HELEN	PRICE, RUTH	RODGERS, DOROTHEA	ZIEGLER, ZIELA



Alpha Rho

Peat, H.
Metsker, D.
Rice, J.
Parish, M.

Williams, H.
Yantis, L.
Parison, P.
Foss, M.

Anderson, L.
Lines, R.
Smith, H.
Mondale, R.

Rodgers, E.
Anstey, E.
Blake, R.
Eenn, B.

Knips, H.
Nordstrom, E.
Sherwin, R.
Richardson, A.

McLeod, M.
Lowes, D.
Fischer, L.
Schraeder, L.

Huff, F.
Conroy, B.
Baucom, D.
Hill, M.

Local Sorority*Organized 1918**Alpha Rho*

FACULTY MEMBERS

O'NEALE, LILA

SNIDER, LOUISE

SENIORS

ANDERSON, LUCILLE

KNIPS, HELENE

PEAT, HARRIET

RODGERS, ETHEL

WILLIAMS, HAZEL V.

JUNIORS

ANSTEY, ELEANOR

CONROY, BARBARA

HUFF, FRANCES

LINES, RACHAEL

LOWES, DOROTHY

MCLEOD, MARGARET

METSKER, DOROTHY MAE

NORDSTROM, ESTHER

YANTIS, LA VELLE

SOPHOMORES

BLAKE, ROZINA
PATISON, PHYLLISDIAMOND, DOROTHEA
RICE, JEANNETTEFISCHER, LOUISE
SHERWIN, RUTHPARISH, MABEL
SMITH, HELEN

FRESHMEN

BENN, ELIZABETH

FOSS, MARGUERITE
RICHARDSON, ALLYNHILL, MARGUERITE
SCHRAEDER, LUCILLE

MONDALE, RUTH

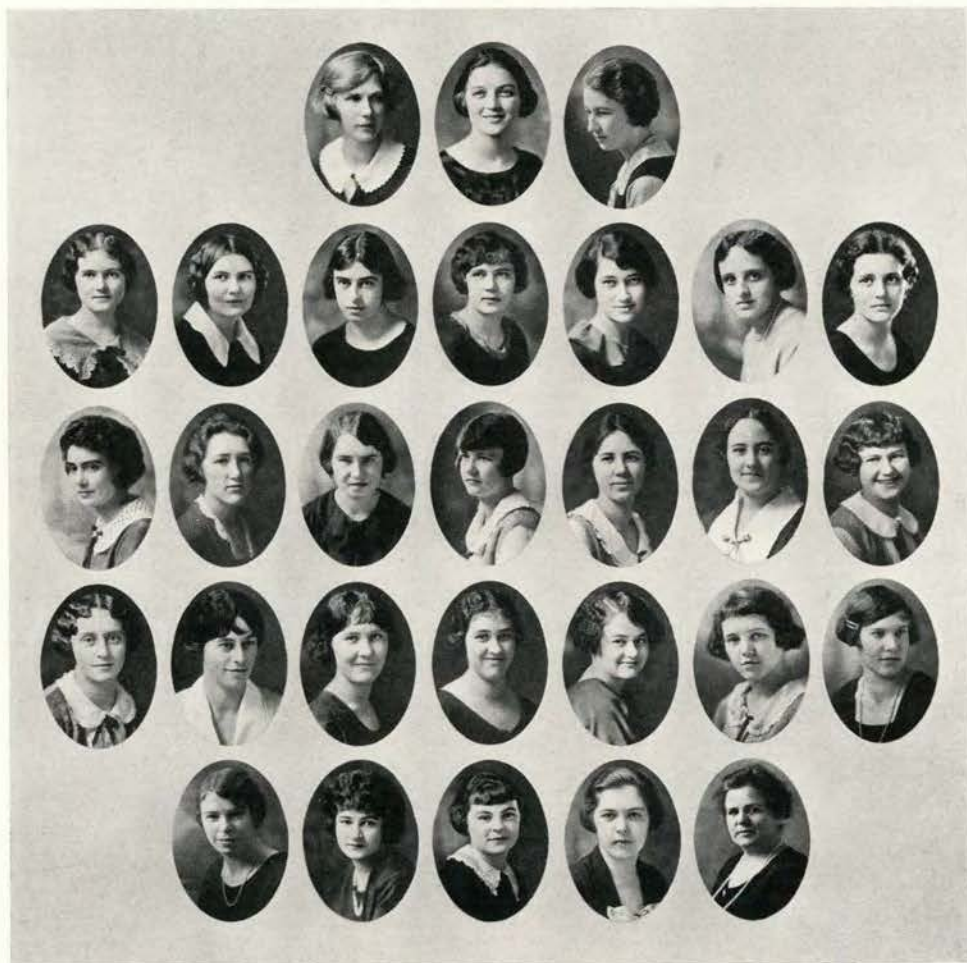

Xi Beta

Kittredge, M.
Duncan, F.
Ulrich, G.

Luehrs, I.
Little, M.
Cade, L.
Pugh, M.

Barhyte, C.
Marshall, K.
Wilcox, L.
Drain, M.
Reid, R.

Gooch, S.
Morley, E.
Floyd, B.
Duncan, L.
Reitmann, A.

Jones, C.
Moss, B.
Haines, D.
Homan, R.
Welch, W.

Strong, A.
Isbister, A.
Kennta, I.
Cocks, E.

Hawley, A.
Rydman, E.
Pratt, F.

Local Sorority*Organized 1919*

Xi Beta

HONORARY MEMBER

COCKS, EDNA AGNES

SENIORS

BARHYTE, CATHERINE
KITTREDGE, MARIE
MORLEY, ELSIE

GOOCH, SYLVIA
LUEHRS, IONE
MOSS, BERNICE

JONES, CATHERINE
MARSHALL, KATHERINE
STRONG, ALICE

JUNIORS

HAWLEY, ADA

DUNCAN, FERN C.

LITTLE, MARY

WILCOX, LAURA

SOPHOMORES

FLOYD, BERYL

HAINES, DORMA
TITUS, ORPHA

ISBISTER, ANNABELLE
ULRICH, GLADYS

RYDMAN, EUNICE

FRESHMEN

CADE, LOIS
KENTTS, IRENE
PUGH, MERLE

DRAIN, MARGARET
LINEBAUGH, BLANCHE
REID, RITA

DUNCAN, LUCILLE
MCKINSTRY, DAMA
REITMANN, ALICE

HOMAN, RUTH
PRATT, FRANCES
WELCH, WILLETA

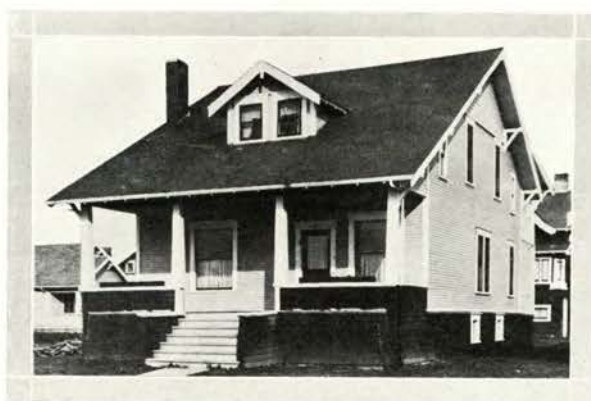

Delta Omega



	Clark, E.	Jacobson, E.	Wilkinson, E.	Conner, A.	
Saurer, M.	Ryan, L.	Knickerbocker, C.	Stover, D.	Wrenn, R.	Bertsch, M.
Scanzon, V.	Loydgren, V.	Reep, E.	Williams, G.	Jacobberger, M.	Clark, S.
Lahti, S.	Olson, L.	Camfield, E.	Miller, M.	Coons, G.	Rudd, G.
					Lyman, B.
					Bollam, D.

Local Sorority*Organized 1921*

Delta Omega

SENIORS

CLARK, EVELYN

CONNER, AVA

JACOBSON, ELSIE

WILKINSON, EDITH

JUNIORS

BERTSCH, MABEL
RYAN, LOUISEKNICKERBOCKER, CONNIE
REEP, ELLEN
STOVER, DOROTHYLOYDGREN, VIOLET
SAURER, MATILDA
WRENN, ROBERTALYMAN, BERNICE
SCANZEN, VIRGINIA

SOPHOMORES

BOLLAM, DOROTHY
LAHTI, STELLACLARK, SIBYL
WILLIAMS, GLADYS

JACOBBERGER, MARGARET

FRESHMEN

CAMFIELD, ESTHER

COCKBURN, CHRISTINE

COONS, GENEVIEVE

EVERTING, ANABEL

MILLER, MARLOWE

OLSON, LILLIAN

RUDD, GOLDIE



Beta Kappa



Bostic, C.	Brattain, E.	Davis, E.	Dobell, W.	Maggini, N.	Shumaker, G.	
Phillipi, H.	Brewer, W.	Harper, A.	Junor, H.	Knight, E.	Lindquist, D.	Maggini, E.
James, L.	Raub, I.	Teale, G.	Tovey, J.	Winegar, U.	Clark, J.	Haseman, V.
	McLean, M.	Noble, E.	Riggs, D.	Rogers, R.	Volheye, L.	Bazine, O.
	Burke, E.	Cunningham, J.	Stafrin, R.	Stafrin, M.	Wahl, D.	

Local Sorority*Organized 1923*

Beta Kappa

SENIORS

BRATTAIN, ESTHER	DAVIS, BEATRICE	DOBELL, WILNA
MAGGINI, NINA	SHUMAKER, GLADYS	

JUNIORS

BOSTIC, CHARLOTTE	BREWER, WILMA	HARPER, ALICE	JUNOR, HELEN
KNIGHT, EDYTHE	LINQUIST, DAGNA	MAGGINI, STELLA	RAUH, IRENE
PHILIPPI, HAZEL	TEALE, GLADYS	TOVEY, JULIA	WINEGAR, UNA

SOPHOMORES

CLARK, JENNIE	HASEMAN, VERNA	JAMES, LILLIAN	McLAIN, MARY
NOBLE, EASTER	RIGGS, DOROTHY	ROGERS, RUTH	VALHEYE, LINDA

FRESHMEN

BAZINE, OLIVE	BURKE, EDITH	CUNNINGHAM, JESSIE	MORTON, MARJORY
STAFRIN, MILDRED	STAFRIN, RUBY	WAHL, DELMA	





Top row—Reeder, H., Shelton, I., Brucher, O., Jones, A., McPherson, A., Plank, C., Andresen, H.
 Second row—Kuehn, M., Dick, P., Burkhart, M., Mason, M., Eddy, D., French, H., Bratney, R., Rogers, M.
 Third row—Starkweather, J., Fendall, L., Case, M., Haroldson, A., Humphries, G., Ferguson, D., Whitney, R., Pierce, B.
 Bottom row—McDonald, J., Lyon, R., Nordstrom, E., McLeod, M., Strong, A., Moss, B., Clark, E., Sauer, M.

Panhellenic Council

OFFICERS

HATTIE REEDER *President*
 IRENE SHELTON *Secretary*

Alpha Chi Omega:

OLGA BRUCHER
 ANNE JONES

Gamma Phi Beta:

MARTHA MASON
 DOROTHY EDDY

Alpha Xi Delta:

MILDRED CASE
 AGNES HAROLDSON

Pi Beta Phi:

ANN MCPHERSON
 CLAUDIA PLANK

Sigma Kappa:

HELEN FRENCH
 RUTH BRATNEY

Alpha Gamma Delta:

GRACE HUMPHRIES
 DELLA FERGUSON

Chi Omega:

HELEN ANDRESEN
 MARIE KUEHN

Delta Delta Delta:

MILDRED ROGERS
 JEAN STARKWEATHER

Zeta Tau Alpha:

RUTH WHITNEY
 BELL PIERCE

Kappa Alpha Theta:

PAULINE DICK
 MARJORIE BURKHART

Delta Zeta:

IRENE SHELTON
 LOIS FENDALL

Gamma Iota:

JESSIE McDONALD
 RUTH LYON

Alpha Rho:

ESTHER NORDSTROM
 MARGARET MCLEOD

Xi Beta:

ALICE STRONG
 BERNICE MOSS

Delta Omega:

EVELYN CLARK
 MATILDA SAUER

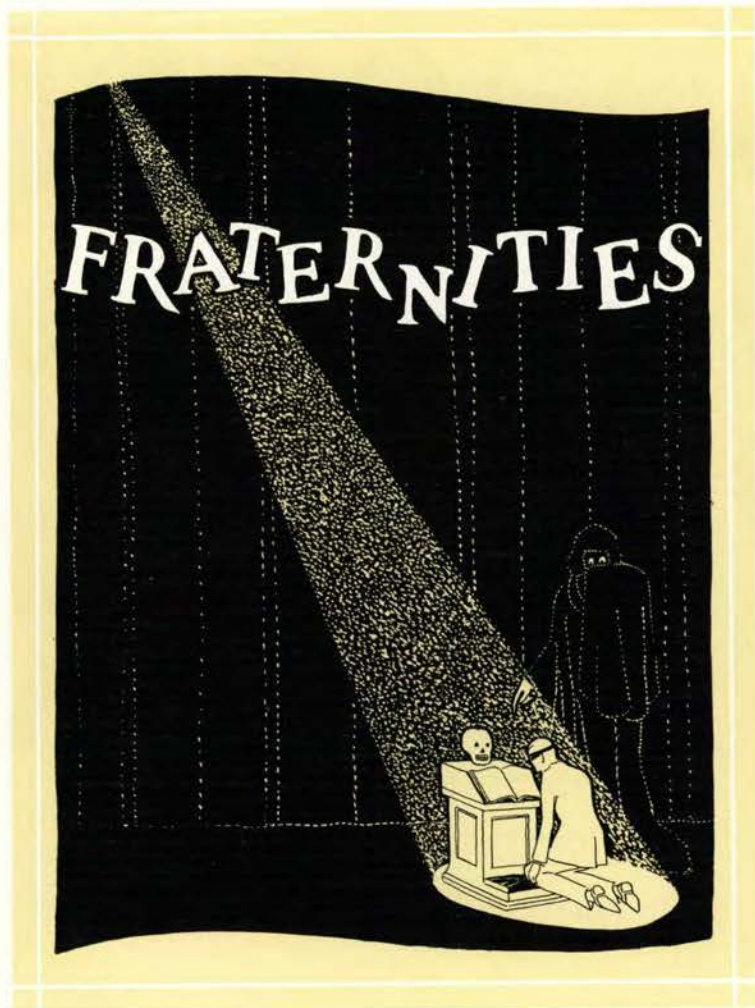

Fraternities

Kappa Psi



Rawson, M. O.
Bayne, A. E.
Howser, J. J.
Golden, F. S.

Hubbard, C. W.
Jones, P. W.
Hart, V. R.
Rohner, L. R.

Gilfillan, F. A.
Bollam, D. C.
Duncan, R. W.
Reade, D.

Beebe, W. E.
Hewett, G. R.
Marsh, F. R.
Deckert, I.

Madigan, J. F.
Lafferty, B. S.
Irwin, A. E.
Black, L. M.

Coshow, G. H.
Mack, J. W.
Moody, K. I.
Illge, A. H.

Stewart, J. L.
Gabel, H. T.
Jones, R.
Yergen, N. L.

*Beta Zeta Chapter
Installed 1911*



*Founded 1879
Active Chapters—59*

Kappa Psi

FACULTY MEMBERS

GILFILLAN, G. A.

HUBBARD, CLYDE W.

RAWSON, M. C.

SENIORS

BEEBE, WEBSTER E.

MADIGAN, JOHN

JUNIORS

BAYNE, ALBERT E.

BOLLAM, DARREL C.

COSHOW, G. HORACE

GABEL, HAROLD T.

HEWETT, GERALD R.

JONES, PAUL W.

LAFFERTY, BENJAMIN S.

MACK, J. WAYNE

STEWART, J. LEE

SOPHOMORES

DUNCAN, RHESA W.

HOWSER, JOHN J.

HART, VICTOR R.

MARSH, FRANCIS R.

FRESHMEN

BLACK, LYNNE M.

IRWIN, ANDREW

DECKERT, IVAN

JONES, RALPH E.

REED, DOANE R.

GOLDEN, FRANK J.

MOODY, KENNETH I.

YERGEN, NORMAN

ILLGE, ALFORD H.

ROHNER, LELAND



Sigma Alpha Epsilon

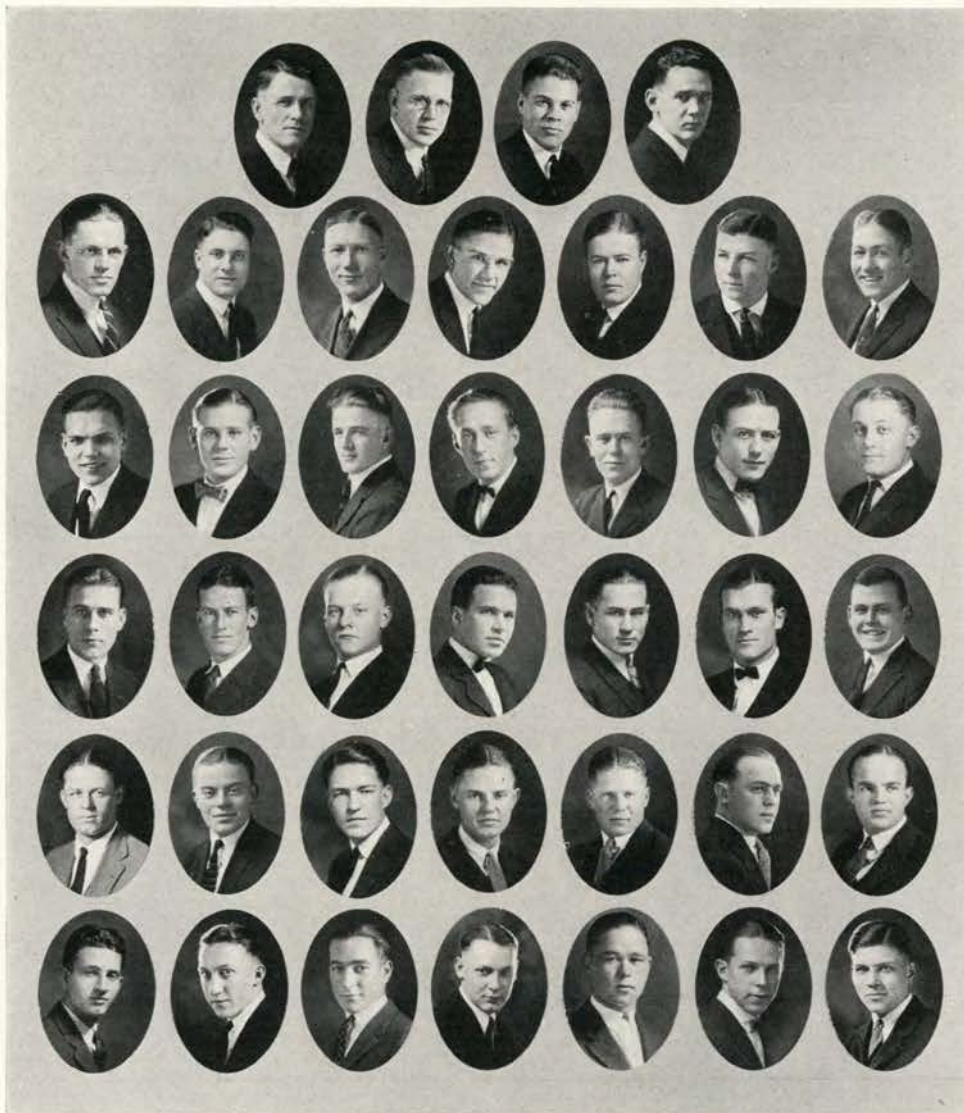

Booster, W.	Duncan, C.	Fredell, M.	Peirce, M.	Johnson, R.	
Goldrainer, J.	Boyles, H.	Braun, W.	Kolkana, J.	Burr, E.	Mason, M.
Carpenter, W.	Sanborn, C.	McCart, R.	Gnose, J.	Gnose, I.	Klein, A.
Boykin, B.	Bothwell, L.	Perry, K.	Walker, P.	Leishman, L.	Hasbrouck, E.
Harding, W.	Allen, L.	Stephens, E.	Wiley, R.	Fenren, B.	Linblad, A.
	Clayton, R.	Frazier, A.	Kirk, C.	Craig, G.	Jukes, A.
					Turner, M.
					Quinn, R.
					McCourt, R.
					Jones, M.
					Hamlin, L.

*Oregon Alpha Chapter
Established 1915*



*Founded 1856
Active Chapters—94*

Sigma Alpha Epsilon

SENIORS

BOOSTER, WALLACE

BOYLES, HIEBER
JOHNSON, R. G.

BRAUN, WILLIAM
PEIRCE, MAX

FREDELL, HERLERT

JUNIORS

BOTHWELL, LINDLY
GNOSE, IRA

BURR, EDMOND
KOLKANA, JOHN

GOLDRAINER, JAMES
KLEIN, A. W.

GNOSE, JAMES
MASON, MORTON

McCART, RAY

QUINN, ROBERT
TURNER, MAXINE

SANBORN, CARL
CARPENTER, WILLIAM

SOPHOMORES

ALLEN, LORENTZ

McCOURT, BOB

BOYKEN, BOLLY B.

PERRY, KENNETH

HASBROUCK, ELTINGE

WALKER, PAUL

LEISHMAN, LATHROP

FRESHMEN

CLAYTON, ROYCE
HAMLIN, LOUIS W.
KIRK, CHARLES

CRAIG, GUY
HARDING, WALDO
LINBLAD, ARTHUR

FEHREN, RICHARD
JONES, MAXWELL
STEVENS, EDMOND

FRAZIER, AUSTIN
JUKES, ARTHUR
WILEY, H. ROBERT



Kappa Sigma

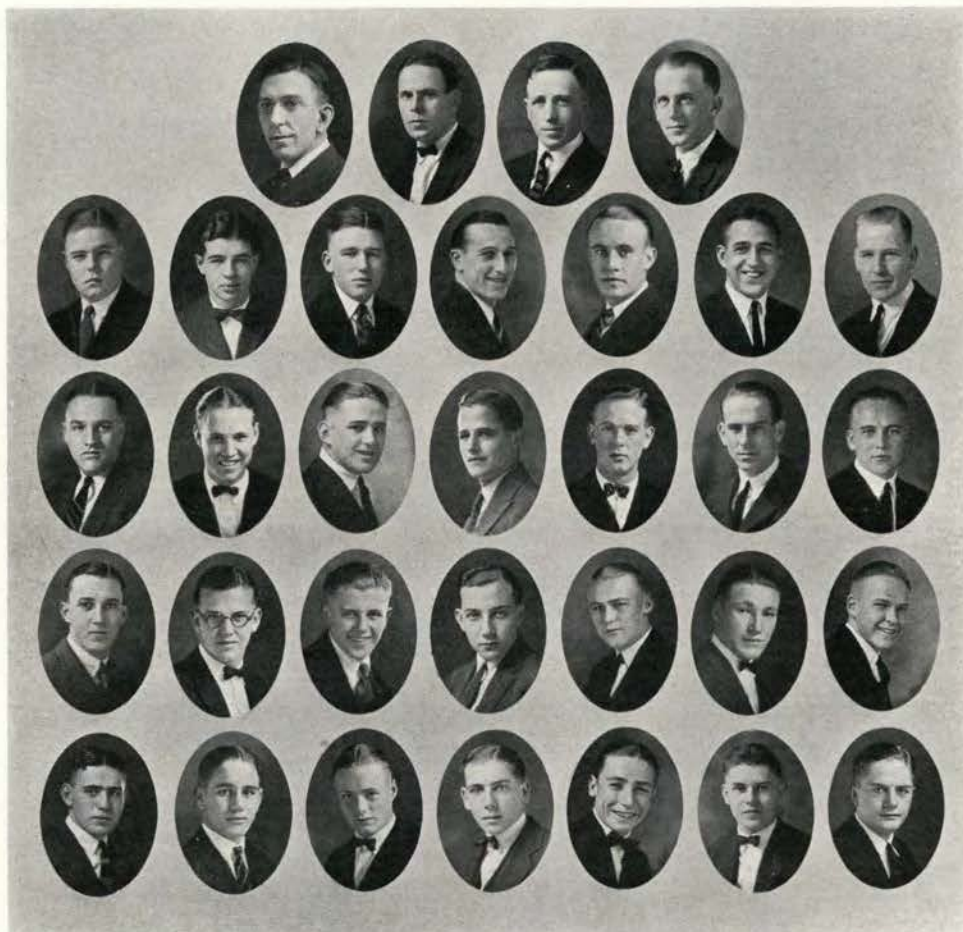

	Sims, S.	Monroe, M.	Robbins, W.	McLean, A.		
Bullen, C.	Crisell, A.	Irvine, C.	Mielke, S.	Noonan, C.	Slavens, R.	Struve, G.
Blake, H.	Brownjohn, B.	Bryan, F.	Gorman, J.	McCann, H.	McLean, C.	Stump, J.
Carruthers, E.	Chapman, R.	Handford, Wm.	Havner, G.	Heyden, A.	Hubbard, C.	Lursen, R.
Mirrasoul, J.	Partridge, P.	Reid, A.	Stuart, H.	Thompson, V.	Worth, G.	Wilcox, F.

*Gamma Sigma Chapter
Installed 1915*



*Founded 1869
Active Chapters—92*

Kappa Sigma

FACULTY MEMBERS

BRANDT, A. E.

SCOTT, MAYLON E.
LUNN, A. G.

SIMS, STUART
BOALS, R. B.

McMILLAN, F. O.

SENIORS

MONROE, MARION P.

ROBBINS, WALTER G.

McLEAN, ALLEN G.

JUNIORS

BULLEN, CARROLL A.

CRISELL, ALLEN W.
NOONAN, CHESTER K.

IRVINE, C. PAUL
SLAVENS, RAY A.

MIELKE, JAMES L.
STRUVE, GILBERT J.

SOPHOMORES

BLAKE, HOWARD F.

BROWNJOHN, W. BURL
McCANN, HOWARD B.

BRYAN, FRANK H.
McLEAN, CHAS. R.

GORMAN, JOHN W.
STUMP, JOHN B., JR.

FRESHMEN

CARRUTHERS, EBEN H.
HEYDEN, ADOLPH C.
PARTRIDGE, PHILLIP

CHAPMAN, ROYAL A.
HUBBARD, LA CLAIRE W.
REID, ALLAN H.
WORTH, GEARY H.

HANFORD, WILLIAM B.
LURSEN, ROBERT L.
STUART, HARRY N.
WILCOX, FRED T.

HAVNER, GERALD W.
MIRRASOUL, JOHN, JR.
THOMPSON, VERNON J.



Alpha Tau Omega

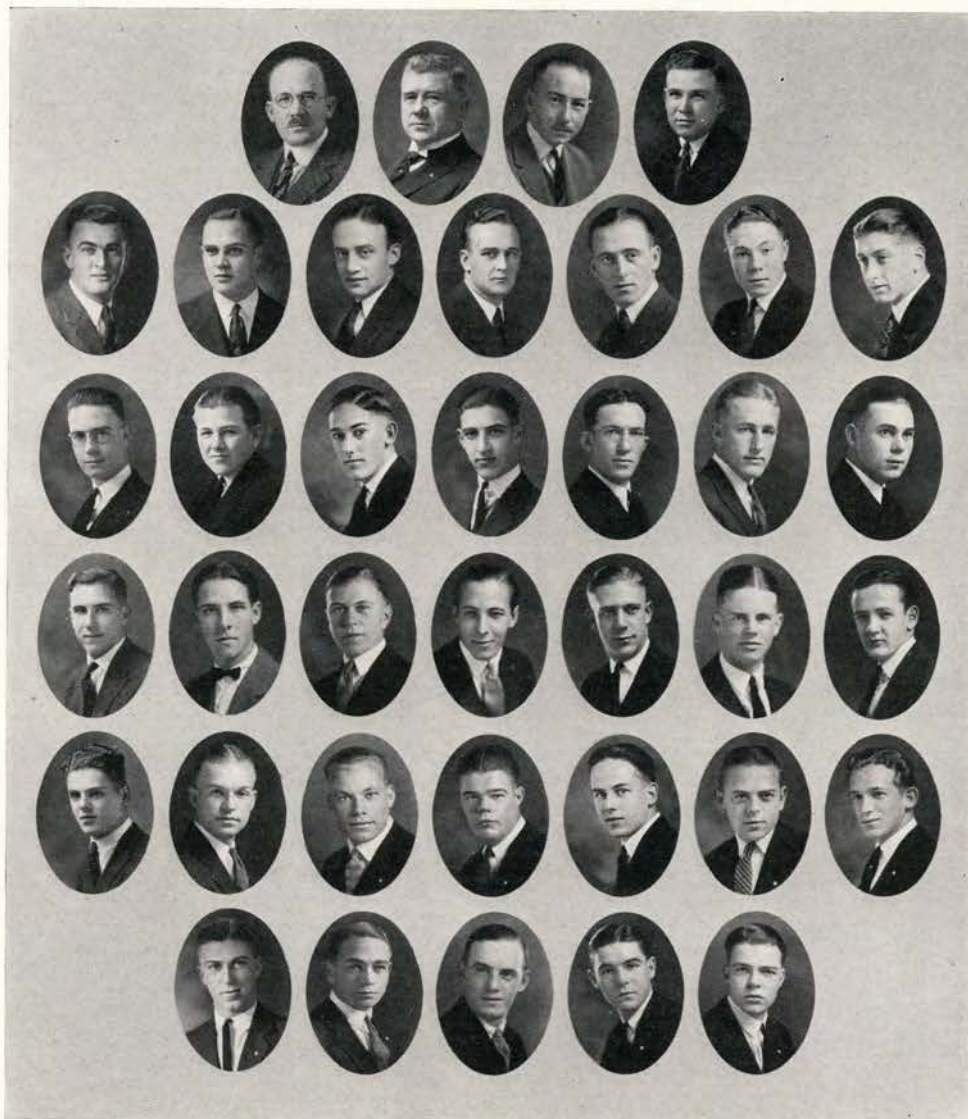

Scott, M. L.	Jensen, W. A.	Fulton, J. F.	Neeb, J. B.	Pemberton, R. B.	
Sullivan, J. D.	Wagner, H. J.	Rasmussen, M. S.	Sawyer, M. F.	Alexander, S. W.	Ridings, H. F.
Sigrist, J. W.	Fulton, R. A.	Jackson, G. L.	Johnson, D. R.	Thompson, R. A.	Miller, J. P.
Woodin, D. K.	Lewis, Wm. E.	Moss, W. K.	Oertell, O. L.	Hildebrand, R. B.	Johnson, H. O.
	Morrison, C. M.	Ross, C. T.	Nootnagel, P. C.	Finzer, H. R.	Horne, R. E.
	Taylor, E. E.	Roudebush, M.	Davis, J. L.	Hill, H. H.	Clark, W. C.
					Fauric, P. L.
					Newson, V. N.
					Hout, E. B.
					Hubbs, M. V.

Oregon Alpha Chapter
Installed 1882
Re-established 1916



Founded 1865
Active Chapters—78

Alpha Tau Omega

FACULTY MEMBERS

JENSEN, W. A.

FULTON, JOHN

ROGERS, H. S.

POST GRADUATE MEMBER

NEEB, JOHN

SENIORS

SCOTT, MILLARD L.

RASMUSSEN, MALCOLM

WAGNER, HENRY J.

SAWYER, MAURICE

PEMBERTON, ROBERT B.

JUNIORS

ALEXANDER, SPENCER W.

FAURIE, PIERRE L.

FULTON, ROBERT

JACKSON, GLENN L.

JOHNSON, DWIGHT L.

MILLER, JOHN P.

RIDINGS, HAROLD

THOMPSON, ROBERT

SULLIVAN, JOHN D.

SOPHOMORES

HOUT, EARL B.

JOHNSON, HAROLD O.

MOSS, WILLARD K.

HILDERBRAND, ROSCOE B.

ORTELL, ORVILLE L.

SIGRIST, JOHN

VAN SLYCK, BERT

LEWIS, WILLIAM E.

NEWSOM, VERNON

WOODIN, DONALD

FRESHMEN

CLARK, WINFIELD

DAVIS, LENORE J.

FINZER, HERBERT

HILL, HERMAN

HORN, RALPH

HUBBS, MAX

MORRISON, CARREL

MULLANE, JOHN STANLEY

NOOTNAGEL, PHILLIP

REEDER, HARRY

ROSS, TOUGLAS

ROUDEBUSH, MYRON E.

TAYLOR, EDDIE



Theta Chi

Jensen, W.	Copson, G. V.	Nichols, B. H.	Bergsvik, L.	Darby, C.	Fuller, C. R.	Tadlock, M. C.
Wickersham, H.	Lawson, J.	Miles, L.	Patrick, R.	Robertson, I. J.	Schoenfeldt, A.	Giffen, B.
Hylton, R.	Miller, E. L.	Redfield, F.	Ruble, Joe	Rosenberger, J.	Theiring, R.	Graves, R.
	Perkins, M. C.	Andrews, C.	Coffin, H.	Crawford, C.	Gardner, H.	
	Hartung, D.	Kelly, H.	Loughary, F.	Wolfer, F.	Young, A.	

*Sigma Chapter
Installed 1916*



*Founded 1856
Active Chapters—36*

Theta Chi

FACULTY MEMBERS

COPSON, V. G.

FOX, F. E.

NICHOLS, B. H.

SENIORS

BERGSVIK, LOYALTY
LAWSON, JAMES E.

DARBY, CLAUDE H.
MILES, LEONARD E.

FULLER, CECIL R.
PATRICK, ROY L.

JENSEN, WILLARD R.
ROBERTSON, I. JUSTUS
WICKERSHAM, HOWARD W.

SCHOENFELDT, ARTHUR M. TADLOCK, MARION C.

JUNIORS

MILLER, ERNEST L.

REDFIELD, FRANCIS F.

RUBLE, JOE P.

ROSENBERGER, JACK D. THEIRING, ROBERT G.

SOPHOMORES

GIFFEN, BERNAL W.

HYLTON, RALPH M.

PERKINS, MELVIN C.

FRESHMEN

ANDREWS, CLIFFORD P.
GARDENER, HOWARD
LOUGHARY, FRANK A.

COFFIN, HENRY
GRAVES, RAMON C. S.
WITHYCOMBE, THOMAS

CRAWFORD, CHARLES F.
HARTUNG, DONALD E.
WOLFER, FAYNE

FELLMAN, KOLA J.
KELLEY, HERBERT
YOUNG, ADELBERT A.



Sigma Chi



	Zielfe, A.	Harvey, P.	Blaesing, W.	Gilbert, P.	
Copeland, A.	Mueller, F.	Boone, A.	Gex, J.	Good, H.	Holden, D.
McAndie, H.	Price, R.	Rich, H.	Richert, R.	Wright, C.	Bauer, B.
Kenny, J.	Lacey, W.	McDaniel, H.	Pyle, H.	Sroat, D.	Dickerson, L.
Horstman, C.	Ireland, T.	Lyons, J.	McKillop, C.	Reynolds, G.	Rauch, K.
					Kuehn, L.
					Ferris, C.
					Hickman, F.
					Olmstead, F.

*Beta Pi Chapter
Installed 1916*



*Founded 1856
Active Chapters—77*

Sigma Chi

FACULTY MEMBERS

EDWARDS, Dean P. L.

Prof. PAUL HARVEY

ZIEFLE, Dean ADOLPH

SENIORS

BLAESING, WALTER W.

GILBERT, PHILIP B.

COPELAND, ALVIN S.

MUELLER, F. C.

JUNIORS

BOONE, ARTHUR
KUEHN, LOUIS E.

GEX, JOE
MACANDIE, HAROLD
RICHERT, ROY

GOOD, HUGH D.
PRICE, C. RAY
WRIGHT, CHARLES C.

HOLDEN, DONALD L.
RICH, HERBERT E.

SOPHOMORES

BAUER, BRUCE

FERRIS, CARLISLE

KENNY, JOHN

LACEY, WINFIELD

McDANIEL, HOBART

PYLE, HOWARD

SROAT, DONALD

FRESHMEN

DICKERSON, LOUIS
LYONS, JAMES

HICKMAN, FRED
McKILLOP, CHARLES
REYNOLDS, GEORGE

HORSTMAN, CLIFFORD
McCULLOUGH, RALPH
RAUCH, KENNETH

IRELAND, THOMAS
OLMSTEAD, FRED



Lambda Chi Alpha



Buxell, A. J.	Cramer, A. P.	Dick, B. G.	Harvey, A. F.	Madsen, V. S.	
Peterson, J. H.	Robinson, A.	Saunders, C. M.	Young, W. N.	Black, D.	Brach, A. T.
Erickson, J.	Johnson, R. A.	Parsons, A.	Stewart, B.	Young, D. P.	Whillock, H. W.
Bilyeu, R.	Brodersen, R.	Dickenson, R.	Dorsey, D.	Hillstrom, A.	Johnson, A. E.
Kotka, R.	Lysons, E.	McDonald, R. R.	Pratt, G.	Rhodes, H.	Sexton, V.
Ackerman, F.	Armstrong, Wm.	Barnes, A. D.	Brandeberry, K.	Coryell, J.	Feike, C. F.
Ladd, H. M.	McKnight, C.	Mulkey, M.	VanDen Bosch, W.	Larson, H. A.	

*Alpha Lambda Zeta Chapter
Installed 1917*



*Founded 1909
Active Chapters—62*

Lambda Chi Alpha

FACULTY MEMBERS

BEXELL, J. A. COLMAN, HOWARD

SENIORS

CRAMER, ARTHUR DICK, GALE HARVEY, ANDREW F. PETERSON, JACK
ROBINSON, ARTHUR T. SANDERS, CLEMENT YOUNG, WILLIAM

JUNIORS

BLACK, DOUGLAS BRACH, AUGUST T. BUTLER, VERNON DORSEY, DEANE
ERICKSEN, JOHN RAGNAR JOHNSON, RUDOLPH A. MADSEN, VICTOR PARSON, ARVID
STEWART, BLAIR WHILLOCK, HENRY WESTERMAN

SOPHOMORES

BAKER, WALDO BILYEU, LEE ROY BRODERSON, RUDOLPH DICKINSON, ROBERT S.
HILLSTROM, ARTHUR JOHNSON, ALBERT E. KOONTZ, REYNOLD KOTKA, RUNAR
LYSONS, EARL MACDONALD, R. PRATT, GORDON RHOADS, HARRY
SEXTON, VIRGIL

FRESHMEN

ACKERMAN, F. ARMSTRONG, WILLIAM BARNES, DONLEY BRANDEBERRY, KERMIT
CORYELL, JACK FEIKE, CHARLES F. HUBBARD, A. C. LADD, HAROLD
MCKNIGHT, CECIL MULKEY, MARCHE C. SEAMAN, ROBERT VAN DEN BOSCH, W.



Sigma Nu



Weatherford, J., Jr.	Cowgill, T. G.	Perry, K. S.	Risley, R. W.	Sewell, N. C.	Welsh, J. B.	Schlegel, R. H.
Snyder, W. E.	Sander, A. R.	Hollingsworth, K.	Keller, P. J.	Macdonald, J. D.	Ramsby, M. E.	Heughan, W. H.
Naulty, G. W.	Sheldon, H. H.	Young, R. A.	Young, J. O.	Baker, E. K.	Hering, J. C.	Hunter, E. K.
Leibe, H. E.	Sanders, L. B.	Sims, L. F.	Howard, E. C.	Compton, G. L.	Foyle, J. O.	West, T.
	Mills, L. D.	Peterson, J. O.	Roberts, S. F.	Serpa, A. W.	Truax, N. H.	

*Delta Tau Chapter
Installed 1917*



*Founded 1869
Active Chapters—88*

Sigma Nu

FACULTY MEMBERS

PETERSON, S. H.

WATERMAN, I. F.

DONHAM, C. H.

SANDER, A. R. C.

SENIORS

COWGILL, T. G.

PERRY, K. S.
WELSH, J. B.

RISLEY, R. W.
WEATHERFORD, J. K.

SEWELL, N. C.

JUNIORS

HOLLINGSWORTH, K.
RAMSBY, M. E.
SHELDON, H. H.

KELLER, P. J.
SCHLEGEL, R. H.
YOUNG, R. A.

MACDONALD, J. D.
SNYDER, W. E.
YOUNG, J. O.

SOPHOMORES

BAKER, E. K.

HERING, J. C.
SANDERS, L. B.

HEUGHAN, W. M.
SIMS, L. F.

NAULTY, G. W.
HOWARD, E. C.

FRESHMEN

COMPTON, G. L.
MILLS, L. D.

FOYLE, J. O.
PETERSON, J. O.
TRUAX, N. H.

HUNTER, E. K.
ROBERTS, S. F.
WEST, T.

LIEBE, H. E.
SERPA, A. W.



Sigma Phi Epsilon



Top row—Dubach, U. G., Wells, E. W., Fitzgerald, J. E., Roberts, H. L., Covell, K., Holbrook, C., Johnson, W.
Second row—McCaw, D., Avrit, C., Chamberlain, O., Britt, L., Burroughs, J., Enschede, M., Kriesel, R., Landes, C.
Third row—Lasher, F., Marr, U., Olsen, A., Paine, V., Rossman, F., Spight, L., Duffenback, Baldwin, R.
Fourth row—Borror, D., Dobell, B., Fisher, C., Ford, S., Hutton, B., Kerr, R., Kinsey, R., Merrill, F.
Fifth row—Paine, R., Pike, C., Plummer, E., Rohrman, F., Shields, L., Stearns, A., Borror, R., Doughton, P.
Bottom row—Führer, L., Hertz, G., Keltner, C., Kuni, L., McMillan, R., Nichols, W., Pratt, R., Whipple, H.

*Oregon Alpha Chapter
Installed 1918*



*Founded 1901
Active Chapters—49*

Sigma Phi Epsilon

FACULTY MEMBERS

DUBACH, Dr. U. G.	FITZGERALD, J. E.	ROBERTS, HOMER L.	WELLS, E. W.
-------------------	-------------------	-------------------	--------------

SENIORS

COVELL, KENNETH	HOLBROOK, CLINTON	JOHNSON, WINFIELD	McCAW, DWIGHT
-----------------	-------------------	-------------------	---------------

JUNIORS

AVRIT, CARL	BRITT, LOREN	CHAMBERLAIN, ORANGE	ENSCHEDÉ, MARTIN
KRIESEL, RICHARD	LANDES, CLARENCE	LASHER, FRANK	MARR, UEL
OLSEN, ALVIN	PAINE, VERNON	ROSSMAN, FRANK	SPIGHT, LINDSEY
		BURROUGHS, J.	

SOPHOMORES

BALDWIN, RAY	BORROR, DALE	DOBELL, BERNAL	DUFFENBACK
FISHER, CLARKE	FORD, STANLEY	HUTTON, BURTON	KERR, ROBERT
KINSEY, MAURICE	MERRILL, FRANK	PAINE, ROSCOE	PIKE, CLIFFORD
PLUMMER, EWELL	ROHRMAN, FREDERICK	SHIELDS, LUKE	STEARNS, AVERY
	BORROR, DALE		

FRESHMEN

DOUGHTON, PRESTON	FUHRER, WALTER	HERTZ, GORDON
KELTNER, CLAIRE	KUNI, LOYD	MACMILLAN, RODERICK
NICHOLS, WARD	PRATT, RUSSELL	WHIPPLE, HUGH



Phi Delta Theta



Top row—Ackerman, G. C., Card, H. J., Dentler, J. A. E., Dolton, H., Gill, A. T.

Second row—Locey, P., Powell, C. J., Russell, L. H., Scott, H. M., Stearns, R. M., Swarm, H. J., Wilson, W. C., Christiansen, C. C.

Third row—Day, I. F., Gill, E. L., Hinman, J. A., Jessup, O. C., Kennedy, J. B., Stoddard, W. I., Allen, B. D., Baker, H.

Fourth row—Baker, L. R., Davis, R. W., Johnson, F. A., Lacey, F. B., Lawrence, D. C., Lewis, E. O., Osborn, W. G., Plumb, G.

Fifth row—Snider, P., Bauer, C., Dean, A. Z., Denman, K., Dwyer, A., Dwyer, E., Edwards, W., Finch, B.

Bottom row—Gault, W., Merchant, I., Morgan, E., Planting, P., Schulmerich, W., Scott, W. G., Ward, D., West, L. N.

Oregon Beta Chapter
Installed 1918



Founded 1848
Active Chapters—90

Phi Delta Theta

FACULTY MEMBERS

CORDLEY, A. B.	PEAVY, G. W.	KADDERLY, W. L.	McLOUTH, F. D.
BRUMBAUGH, J. F.	LODELL, C.	REEVES, O. G.	

SENIORS

ACKERMAN, GLENN	CARD, HARRY J.	DAY, IRVING F.	DENTLER, JOHN A. E.
DOLTON, HENRY B.	GILL, AMORY T.	LOCEY, PERCY P.	POWELL, CLEMENT J.
RUSSELL, LEAL H.	SCOTT, HAROLD M.	STEARNS, RUSSELL M.	SWARM, HARRY J.
	WILSON, WENDELL C.		

JUNIORS

CHRISTIENSEN, CHARLES	HINMAN, JOHN	JESSUP, OLIVER	KENNEDY, BLAINE
	GILL, EUGENE	STODDARD, WALDO	

SOPHOMORES

ALLEN, BRUCE	BAKER, LORIS	BAKER, HARRY	DAVIS, ROBERT
DIWOKY, FRED	JOHNSON, FLETCHER	LACY, FRANK	LAWRENCE, DUANE
LEWIS, ERNEST	OSBORN, W. GRANT	PLUMB, GEORGE	SNIDER, PAUL
	ZOBEL, RAYMOND		

FRESHMEN

BAUER, CARL	DEAN, AUBREY	DENMAN, KENNETH	DWYER, ANTHONY
DWYER, EDWARD	EDWARDS, WEBLEY	FINCH, BLAINE	GAULT, WELLINGTON
MERCHANT, IVAN	MORGAN, EUGENE	PLANTING, PURL	SCHULMERICH, WESLEY
SCOTT, GILBERT	SAARI, WEBSTER	WARD, DALLAS	WEST, LEWIS

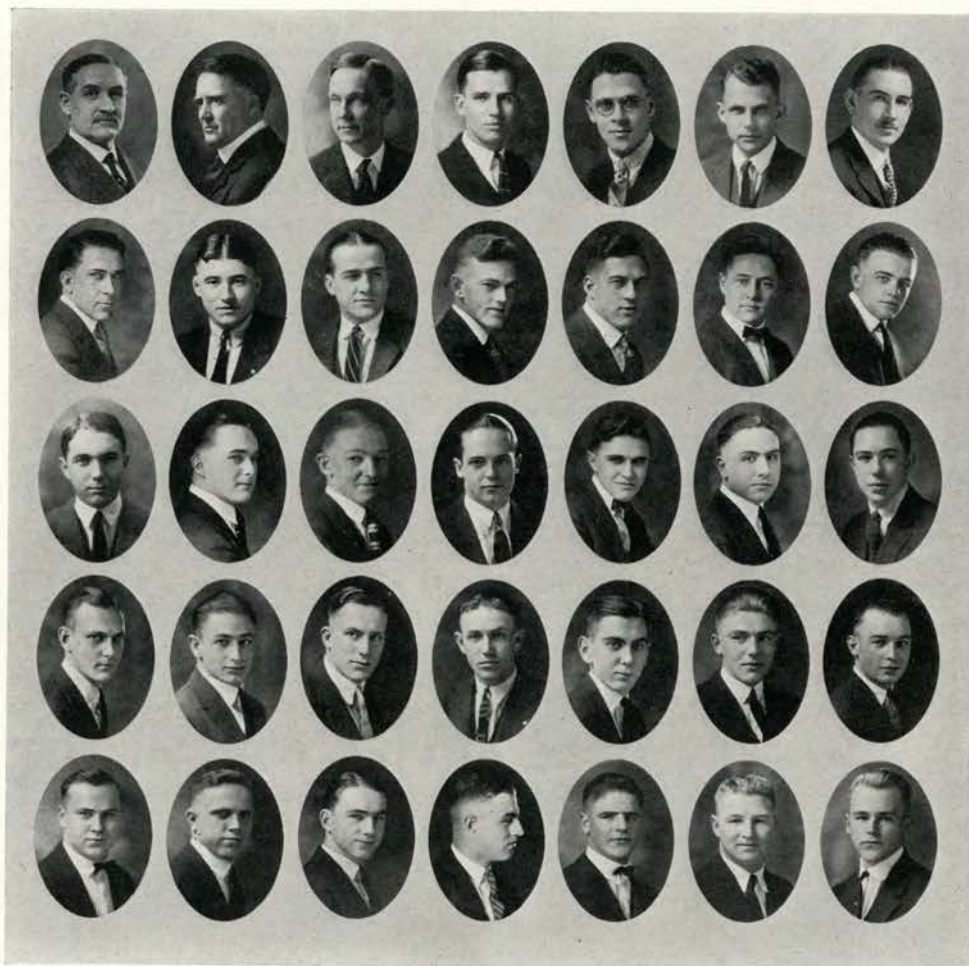

Alpha Sigma Phi

Kerr, W.
McPherson, W.
Blakley, L.
Pagett, S.
Joy, E.

Beaty, E.
Nixon, R.
Fields, C.
Selfridge, G.
Lund, W.

Stuart, B.
O'Rourke, R.
Hagg, O.
Call, B.
McNeely, J.

Burkhart, R.
Strong, C.
Hazen, S.
Edmunson, H.
Moreland, W.

Compton, M.
Tousey, R.
Lawson, H.
Gemmell, W.
Pepoon, G.

Jenner, G.
Bennett, R.
Morgan, C.
Hawley, N.
Smith, C.

Knapp, M.
Reed, R.
Morris, H.
Hornicker, R.
Strong, L.

*Psi Chapter
Installed 1920*



*Founded 1845
Active Chapters—23*

Alpha Sigma Phi

FACULTY MEMBERS

KERR, Dr. W. J. BEATTY, E. B. BALLARD, F. L.
STEWART, Dr. D. B. POWERS, W. D.

SENIORS

BURKHART, R. C. COMPTON, M. A. JENNER, G. K.
KNAPP, M. C. McPHERSON, W. J. NIXON, R. A.
O'ROURKE, R. M. STRONG, C. C. TOUSEY, R. F.

JUNIOR

BENNETT, R. H.

SOPHOMORES

BLAKELY, L. S. CAMPBELL, W. FIELDS, C. C. HAGG, O. N.
HALDERMAN, W. F. HAZEN, S. S. LAWSON, H. K. MORGAN, C. C.
MORRIS, H. D. PAGETT, S. M. REED, R. L.

FRESHMEN

CALL, I. B. EDMUNDSON, H. W. GEMMELL, W. C. HAWLEY, N. R.
HORNECKER, R. H. JOHNSTON, H. R. JOY, E. L. LUND, W. H.
MCNEELEY, J. H. MORELAND, W. H. PEPOON, G. W. SMITH, C. E.
STRONG, L.

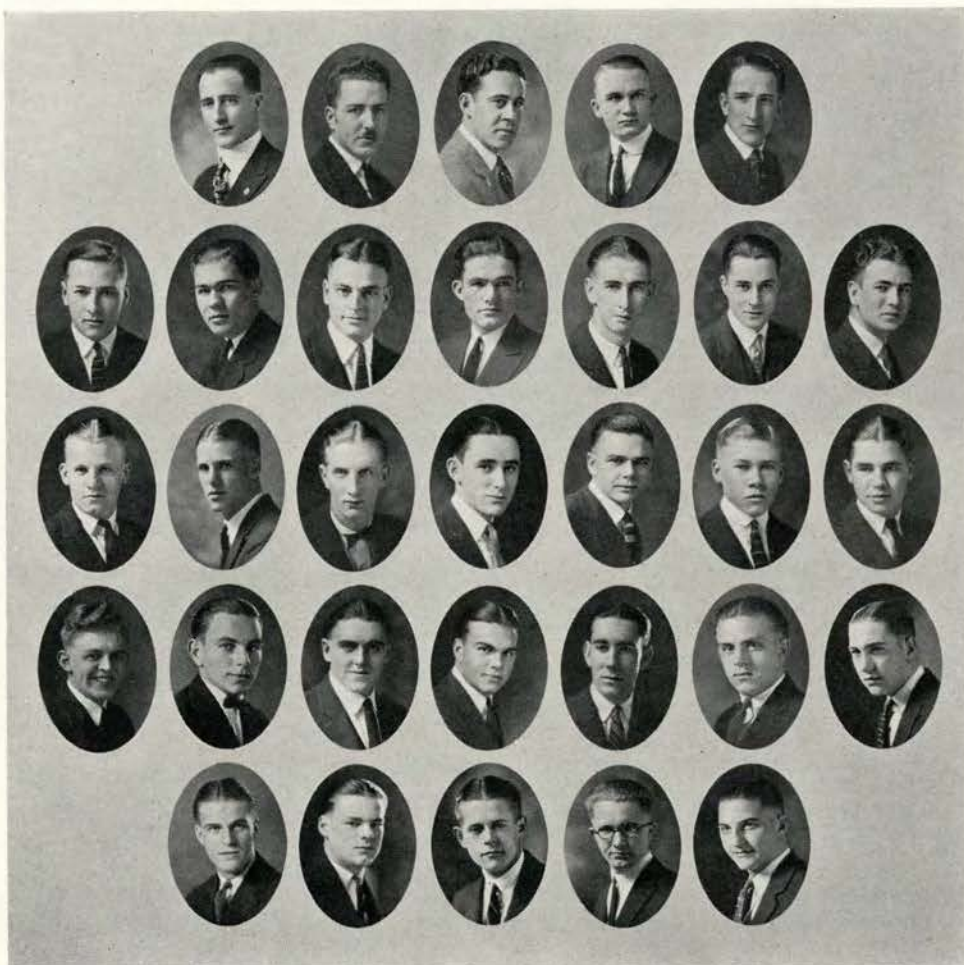

Pi Kappa Alpha

Harris, R. L.	Chamberlin, W.	Beatty, M. E.	Koons, L. V.	Weaver, D. C.	Brugger, M. J.	Gray, R. I.
Wells, W. J.	Jenkins, V. P.	Wisker, A. N.	Jenkins, G. H.	Renner, K. A.	Hopping, G. R.	Morse, J. S.
Link, W. D.	Wilke, R. R.	Jensen, W. S.	Clark, R. R.	York, C. H.	Harris, H. D.	McMullen, F.
	Mercer, G. H.	Miller, L. V.	Pope, B. L.	McKay, J. M.	McCutchin, L. W.	
	Post, N. C.	Weigant, J. B.	Sedgwick, J. F.	Pollock, H. G.	Benfield, W. E.	

Beta Nu Chapter
Established 1920



Founded 1868
Active Chapters—63

Pi Kappa Alpha

FACULTY MEMBER

CHAMBERLIN, W. J.

SENIORS

BEATTY, M. EDWIN

KOONS, LINDLEY V.

WEAVER, DON C.

JUNIORS

BRUGGER, MELVIN J.
HOPPING, GEORGE R.
RENNER, KENNETH A.

CLARK, RALPH R.
JENKINS, VERNON P.
WISKER, AUBREY N.

HARRIS, RUSSELL
JENKINS, GEORGE H.
YORK, CONVERSE

SOPHOMORES

GRAY, ROBERT I.
LINK, WILLIS D.
MORSE, JOHN S.

HARRIS, HERBERT
MERCER, GLENN
WELLS, WESCOTT J.

JENSEN, WILLIAM S.
MILLER, VERYLE
WILKE, ROBERT R.

FRESHMEN

BENFIELD, WALTER E.
MCMULLEN, FRANK
POST, NEWELL C.

McKAY, MORLEY J.
POLLOCK, HERBERT G.
SEDGWICK, JACK

McCUTCHIN, LEONARD
POPE, BURNETT L.
WEIGANT, JOHN



Phi Sigma Kappa

	Murneck, A. E.	Simmons, J. E.	Belknap, J. H.	Nelson, O. M.	
Graf, S. H.	Storgard, E.	Angier, E.	Reynolds, T.	Ferguson, D.	Steele, C.
Leaf, A.	Johnson, H.	Jones, T.	Patterson, D.	Case, P.	Cochran, M.
Marks, R.	Trask, V.	Shumaker, O.	Hughes, H.	Bell, C.	Conner, G.
Erickson, I.	Snider, D.	Asbury, W.	Albert, J.	Leaf, T.	Wilcox, T.
					Bursell, H.
					Helgeson, E.

*Theta Deuteron Chapter
Installed 1920*



*Founded 1873
Active Chapters—36*

Phi Sigma Kappa

FACULTY MEMBERS

GRAF, S. H.	NELSON, O. M.	SIMMONS, JOSEPH E.
MURNEEK, A. E.	BELKNAP, J. H.	

SENIORS

ANGIER, EDWIN	FERGUSON, DWIGHT	REYNOLDS, THEODORE	STORGARD, ERIK
---------------	------------------	--------------------	----------------

JUNIORS

BURSELL, HOMER	COCHRAN, MARION	JOHNSON, HERBERT	LEAF, ARTHUR
MARKS, ROLAND	PATTERSON, DEAN	STEELE, CARLOS	TRASK, VICTOR

SOPHOMORES

BELL, CLARENCE	CASE, PAUL	HUGHES, HARLEY
JONES, THOMAS	SHUMAKER, OLIN	

FRESHMEN

ALBERT, JACK	ASBURY, WESLEY	CONNER, GILBERT
ERICKSON, IRVING	HELGESON, EARL	LEAF, THEODORE
SNIDER, DELBERT	WERNMARK, KNEUT	WILCOX, TRUMAN

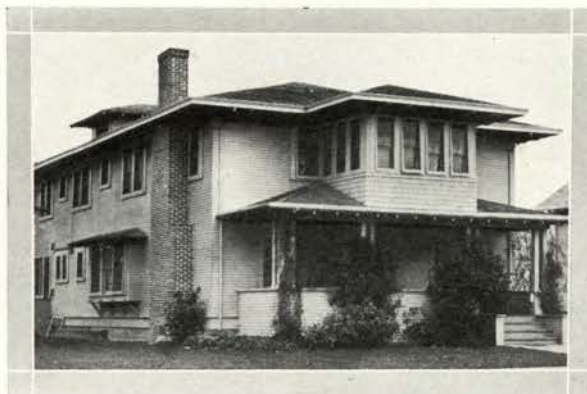

Delta Upsilon

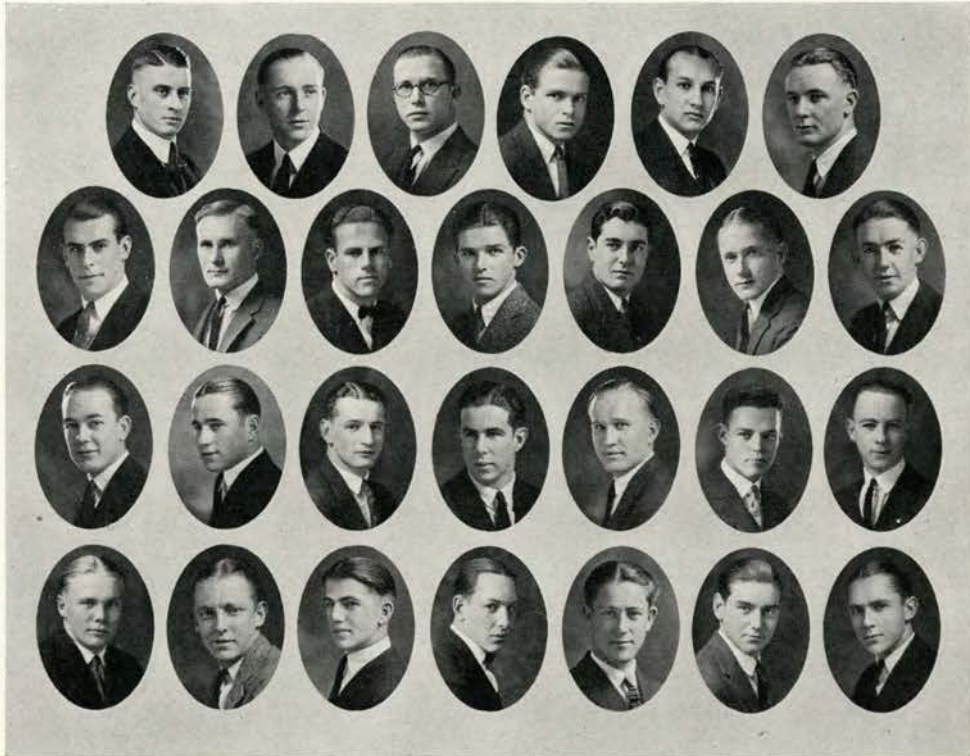

Coleman, R.	Vermilye, H.	Montgomery, C.	Hawley, C. D.	Andres, F. E.	Sadler, S. C.
Wilcox, D. T.	Eilertsen, J. E.	Ekern, A. H.	Hawley, T. G.	Ripsey, T. A.	Corum, B. J.
Morton, R. E.	Vermilye, Wm.	Coleman, E. P.	Buxton, P. T.	Stiner, F. L.	Moses, G.
Kenney, H.	Hocking, R.	Cowley, C. A.	Gannaway, P.	Hartley, E. J.	Dick, H.
					Olsen, O. N.
					Dimmick, R.
					Edwards, M. J.

Oregon State Chapter
Installed 1922



Founded 1834
Active Chapters—48

Delta Upsilon

FACULTY MEMBERS

KENT, F. C.

COLEMAN R. O.

DEARBORN, R. H.

SENIORS

ANDRES, FLOYD A.

HAWLEY, C. D.

VERMILYE, H. P., Jr.

MONTGOMERY, C. V.

JUNIORS

CORUM, B. J.

HAWLEY, THOS. G., Jr.

RIPPEY, T. A.

EILERTSON, W. T.

MORTON, REUEL L.

SADLER, S. C.

EKERN, A. H.

OLSON, O. NEIL

WILCOX, D. T.

SOPHOMORES

BUXTON, P. T.

COLEMAN, PARK EDWARD

STINER, FRED L.

DIMICK, ROLLAND

VERMILYE, W. W.

KINNEY, HUGH

FRESHMEN

COWLEY, CHARLES A.

DICK, H. F.

HARTLEY, EUGENE J.

EDWARDS, M. J.

MOSES, GEORGE

GANNAWAY, PAUL R.

HOCKING, DICK EDWARD



Phi Gamma Delta

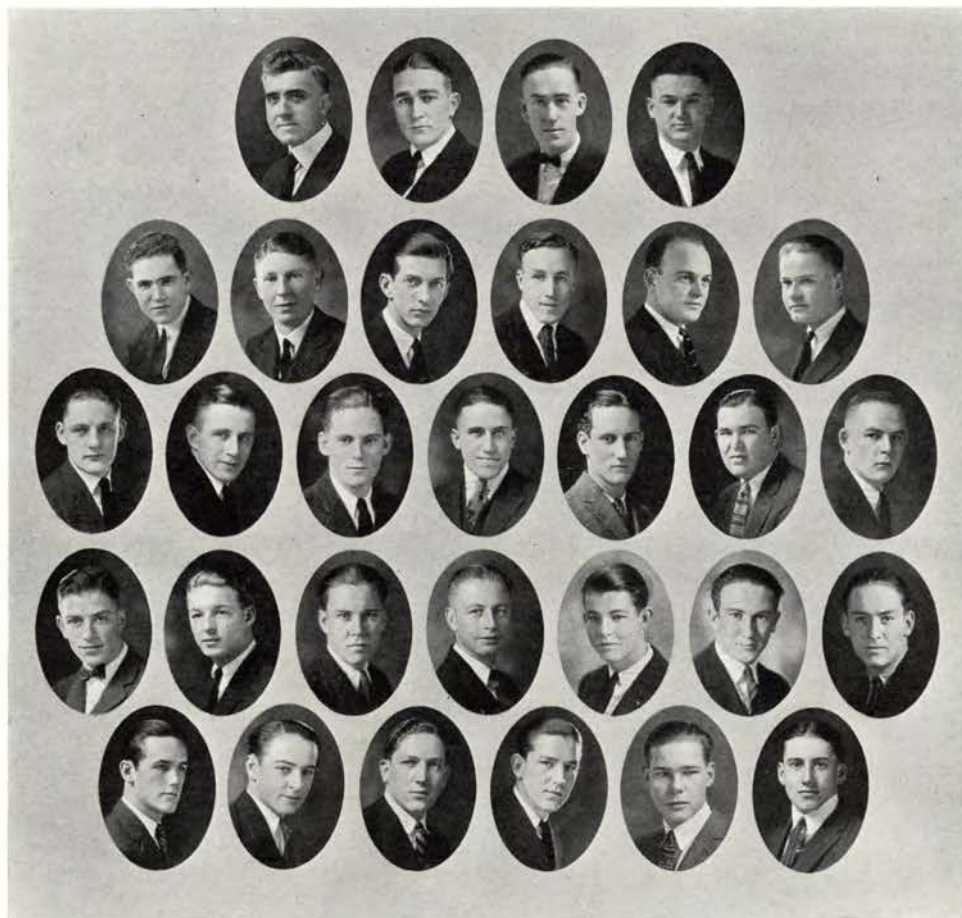

Henderson, K.	Hobbs, E.	Livingston, R.	Graves, G.	Norris, R.	
Behnke, F.	Simington, R.	Milligan, R.	Eikelman, C.	Condon, G.	Seccombe, L.
Wynne, R.	Davis, F.	Allison, C.	Cram, G.	Keech, D.	Sloan, M.
	Jones, L.	Armstrong, J.	Briggs, F.	Easton, G.	Evans, G.
Gates, C.	Kraemer, L.	Parker, H.	Parker, L.	Schloth, D.	Wilcox, B.
					Shields, D.
					Fox, C.

*Kappa Omicron Chapter
Installed 1922*



*Founded 1848
Active Chapters—66*

Phi Gamma Delta

FACULTY MEMBERS

HOBBS, E. C.

PRICE, F. E.

WILCOX, L. P.

SENIORS

CONDON, GEORGE B.
LIVINGSTON, ROBERT S.
NORRIS, ROBERT K.

EIKELMAN, EDWARD C.
MILLIGAN, RILEY M.
SECCOMBE, LYLE C.

GRAVES, GEORGE D.
HENDERSON, WILLIAM KENNETH
SIMINGTON, ROBERT R.

JUNIORS

ALLISON, CHARLES E.

BEHNKE, FRED G.
KEECH, DOUGLAS

CRAM, L. GORDON
SLOAN, MARVIN

DAVIS, FRANK R.

SOPHOMORES

JONES, R. INGRAHAM

WYNNE, RICHARD S.

SHIELDS, DUNCAN

FRESHMEN

ARMSTRONG, JOHN
FOX, CHARLES

BRIGGS, FRANK
GATES, CYRUS K.
PARKER, LEWIS R.

EASTON, GEORGE C.
KRAEMER, LOUIS T.
SCHLOTH, DILLANE

EVANS, GLEN
PARKER, HUGH
WILCOX, BUELL



Sigma Phi Sigma

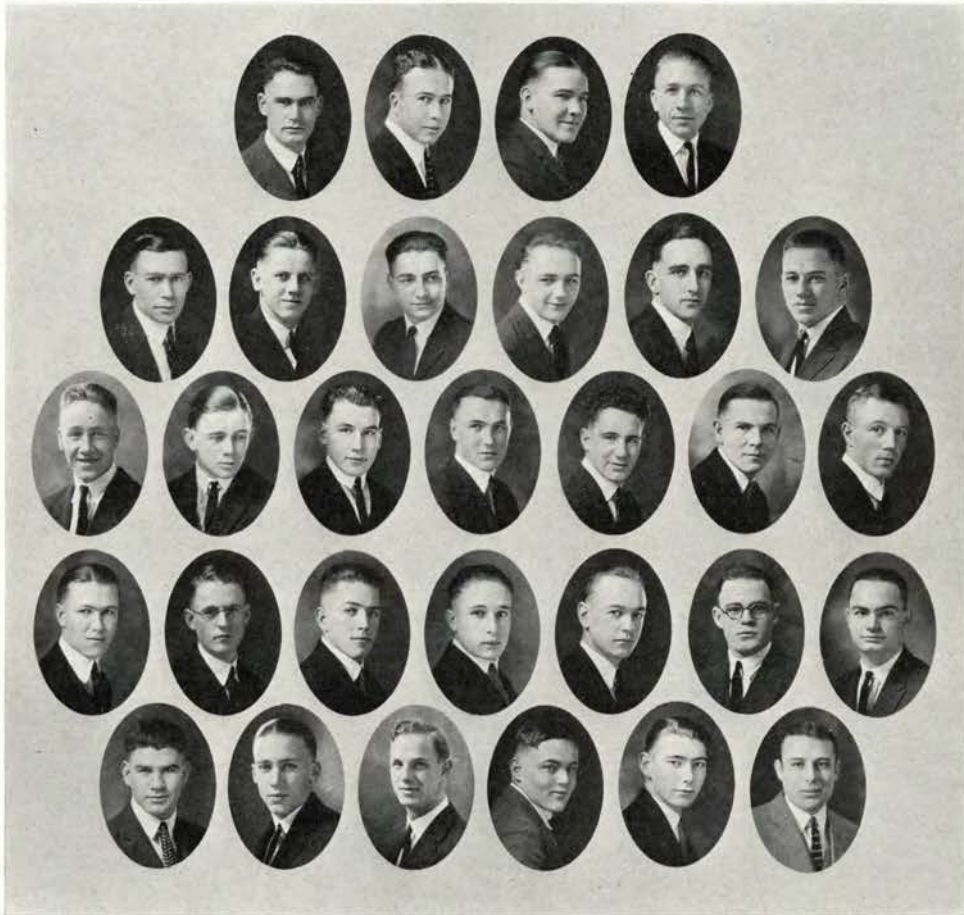

	Brown, T.	Dixon, E.	Marsh, R.	North, W.	Baird, F.	
	Bruce, E.	Buono, R.	Maxwell, R.	Rowley, H.	Tally, C.	
Baird, P.	Berry, E.	Bursell, K.	Bribskov, B.	Hauser, E.	Hayes, D.	Lane, G.
McKinley, G.	Tethro, C.	Butts, T.	Baker, J.	Criteser, G.	Culbertson, G.	Culbertson, R.
Dixon, J.	Haseman, R.	Lane, R.	Kirkland, E.	Tait, E.	Wells, L.	

*Iota Chapter
Installed 1923*



*Founded 1908
Active Chapters—9*

Sigma Phi Sigma

FACULTY MEMBERS

NEWTON, Dean C. E. KNOWLTON, F. L.

SENIORS

DIXON, ELLIS W. MARSH, RAYMOND H. NORTH, WILLIAM E.

JUNIORS

BAIRD, FRED BROWN, THOMAS R. BRUCE, ERNEST S. BUONO, RALPH
MAXWELL, ROBERT W. ROWLEY, HAROLD A. TALLY, CAREY K.

SOPHOMORES

BAIRD, PHIL BERRY, EDWARD BURSELL, KENNETH A. GRIBSKOV, AAGE
HAUSER, ERNEST M. HAYES, DALEBERT E. LANE, GEORGE F. MCKINLEY, WILLIAM G.

FRESHMEN

BAKER, JOHN BUTTS, THEODORE CRITESER, GEORGE B. CULBERTSON, GLEN
CULBERTSON, ROLLAND DIXON, JAMES V. HASEMAN, RICHARD C. LANE, RICHARD H.
KIRKLAND, HENRY E. TAIT, MAURICE E. WELLS, LOUIS



Beta Theta Pi

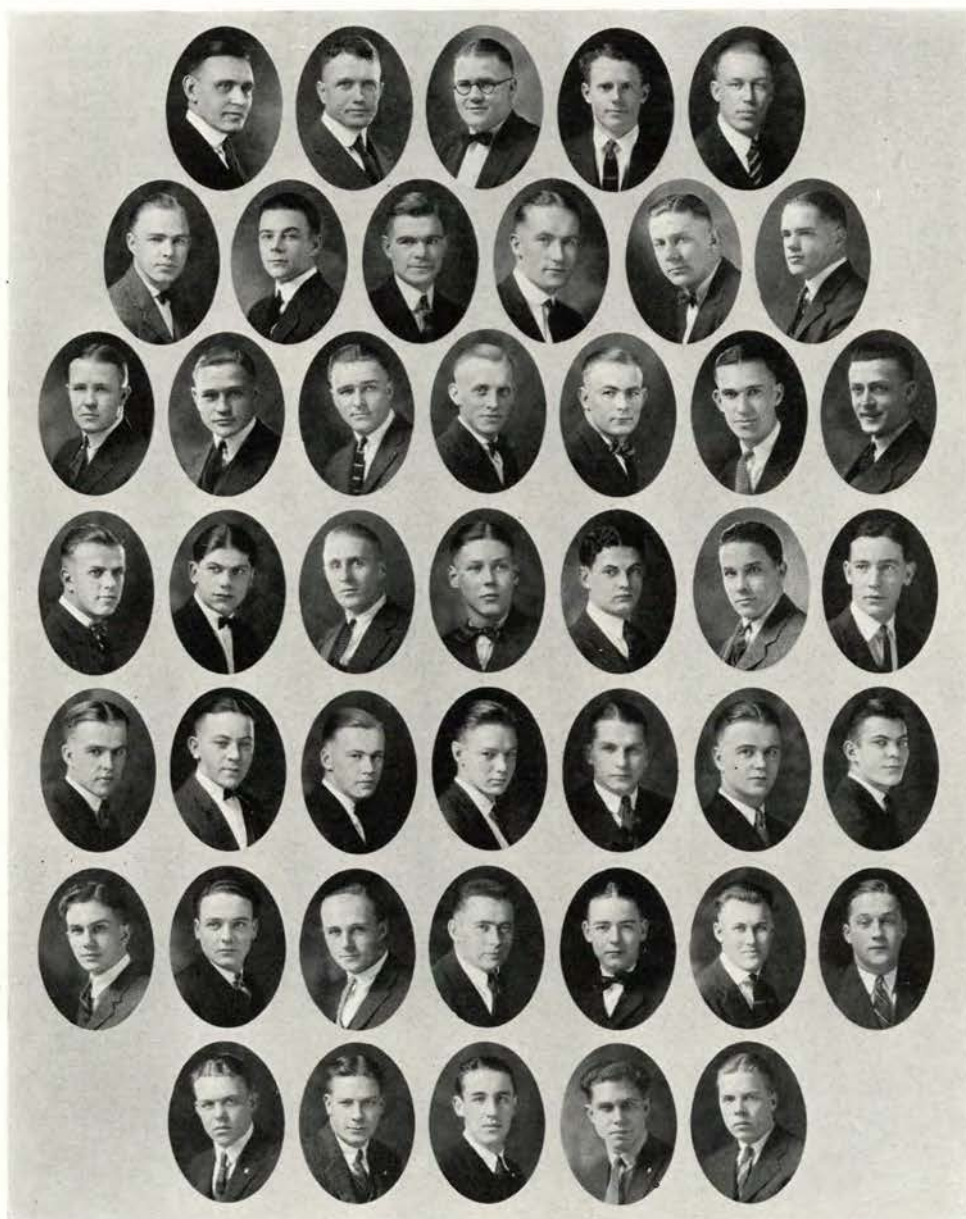

Winne, B.	Conklin, D.	Mitchell, C.	Simms, B.	Bingham, J.	Begg, R.	Johnson, A.
Taylor, D.	Garber, R.	Griffin, E.	Perry, G.	Perry, H.	Shedd, R.	Urfer, K.
Knox, S.	Van Nuys, E.	Marten, H.	Allen, P.	Astrup, M.	Farra, E.	Fisher, J.
Hampton, W.	Patterson, E.	Philbrick, H.	Kent, J.	Bracher, F.	Crawford, J.	Griffith, J.
	Hodges, V.	Philbrick, H.	Lyle, K.	Scharpf, L.	Selway, F.	Watney, C.
	Mattson, O.	Peek, P.	Shelk, S.	Lyon, A.	Marten, E.	Therieu, E.
				Sundstrom, H.		Platt, E.
						Kingsley, E.
						Brady, J.
						Matthews, T.

*Gamma Mu Chapter
Installed 1923*



*Founded 1839
Active Chapters—84*

Beta Theta Pi

FACULTY MEMBERS

MITCHELL, C. B.

OLIVER, A. W.

SIMMS, B. T.

SENIORS

BEGG, RODERICK E.
JOHNSON, ALBERT D.

BINGHAM, JACK W.
PERRY, GLENN
URFER, KENNETH G.

CONKLIN, DONALD V.
PERRY, HARRY
WINNIE, CHARLES B.

GRIFFIN, EARL S.
SHEDD, F. RAYMOND
GARBER, RICHARD O.

JUNIORS

ALLEN, THOMAS C.

ASTRUP, MARK
TAYLOR, DAVID R.

FARRA, EARL M.
VAN NUYS, EDWARD

FISHER, JOHN N.

SOPHOMORES

BRACHER, FRED G.
KNOX, STANLEY K.

CRAWFORD, JACK R.
PATTERSON, EDWARD N.
SELWAY, FRANCIS

GRIFFITH, JACK L.
PHILBRICK, HOWARD P.
WATNEY, CORNELIUS C.

KINGSLEY, ERROL F.
SCHARPF, LAWRENCE G.

FRESHMEN

BRALY, JAMES W.
KENT, JOHN A.
MATTHEWS, THOMAS C.

CRAIG, GEORGE L.
LYLE, KENNETH
MATTSON, OLIVER P.

HAMPTON, WADE F.
LYON, ARTHUR
NORTON, THEODORE

HODGES, VIRGIL P.
MARTENS, EARNEST C.
PEEK, WILLIAM PAUL
SUNDSTROM, HERMAN H. THERIEAU, EDWARD



Tau Kappa Epsilon

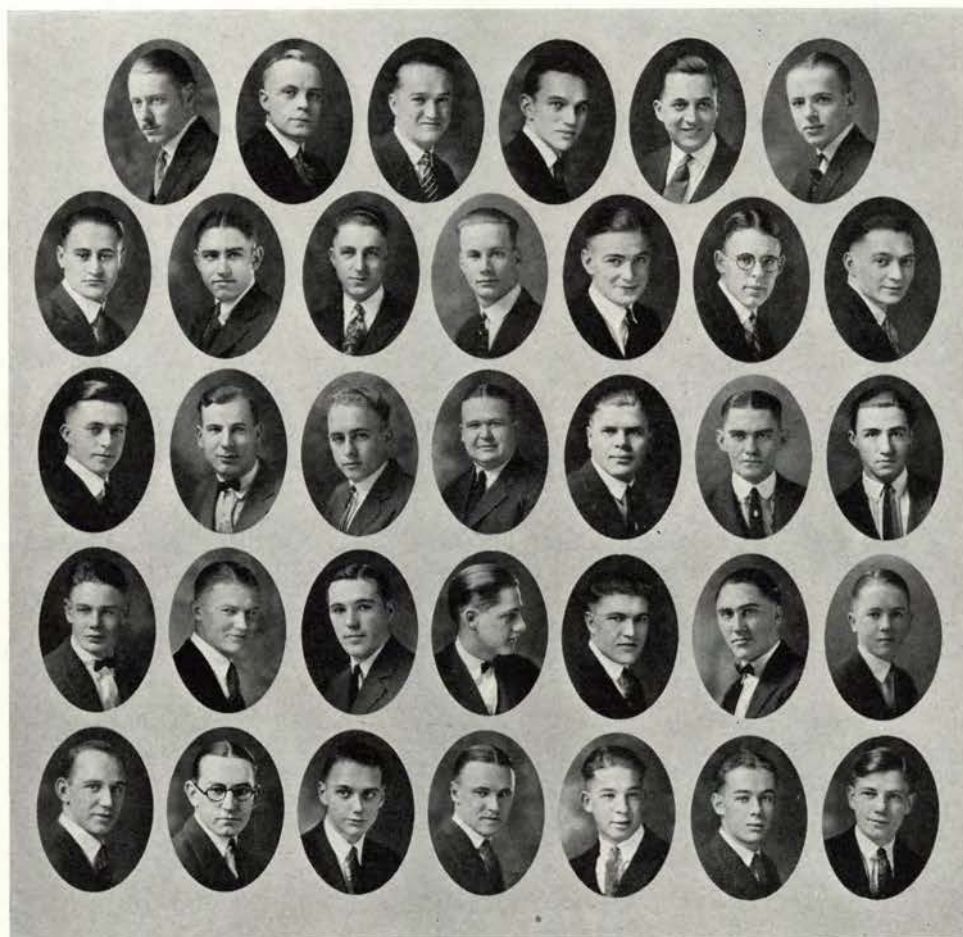

Scott, J.	Othus, J.	Schei, W.	Gardiner, B.	Laird, G.	Beatie, A.
Rehn, H.	Zell, K.	Brown, N.	Nick, J.	Lizberg, C.	Wilbur, D.
Smith, E.	Williams, H.	Large, L.	Clinton, H.	Christianson, H.	Allison, A.
Russell, R.	Baisch, O.	Flynn, J.	Laird, E.	Parker, F.	Reeder, D.
Shryder, O.	Stark, G.	Gardiner, F.	Altman, J.	Smith, W.	Clement, N.
					Stone, G.
					Flippin, A.
					Schei, R.
					Lizberg, M.

*Tau Chapter
Established 1923*



*Founded 1899
Active Chapters—18*

Tau Kappa Epsilon

FACULTY MEMBERS

OTHUS, J. C.

SCOTT, J. COLMAN

SENIORS

BROWN, NATHAN

LAIRD, GEORGE W.
SCHEI, WALLACE A.

NICK, JEROME T.
ZELL, KENNETH M.

REHN, HENRY J.

JUNIORS

ALLISON, ARTHUR G.
GARDINER, B. EDWARD
STONE, GAIL B.

BEATIE, ALFRED W.
LARGE, LESTER LE ROY

CLINTON, HARL K.
LIZBERG, CLEMENT M.
WILBUR, DONALD A.

CHRISTIENSEN, HERBERT G.
SMITH, EMIL J.
WILLIAMS, HAROLD L.

SOPHOMORES

BAISCH, OLIVER
PARKER, FRED W.

FLIPPIN, ALVA W.
REEDER, DALMER D.
SHRYDER, ORVAL E.

FLYNN, JAMES V.
RUSSELL, REGINALD
STARK, GERALD E.

LAIRD, EDWARD W.
SCHEI, RICHARD J.
WIGHT, ARTHUR E.

FRESHMEN

ALTMAN, J. WILBUR

CLEMENT, NORRIS D.
SMITH, R. WALDO

GARDINER, FRED W.
WALLACE, HOLBART D.

LIZBERG, MARTIN J.

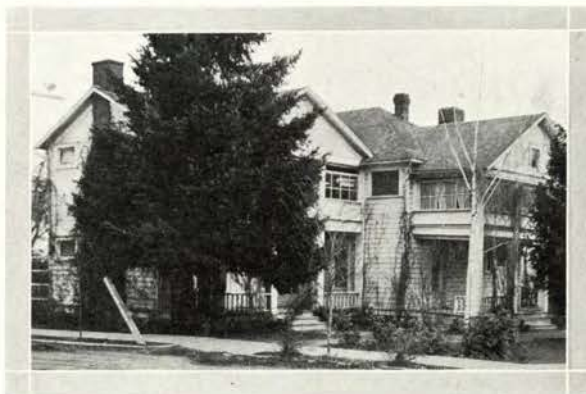

Kappa Delta Sigma

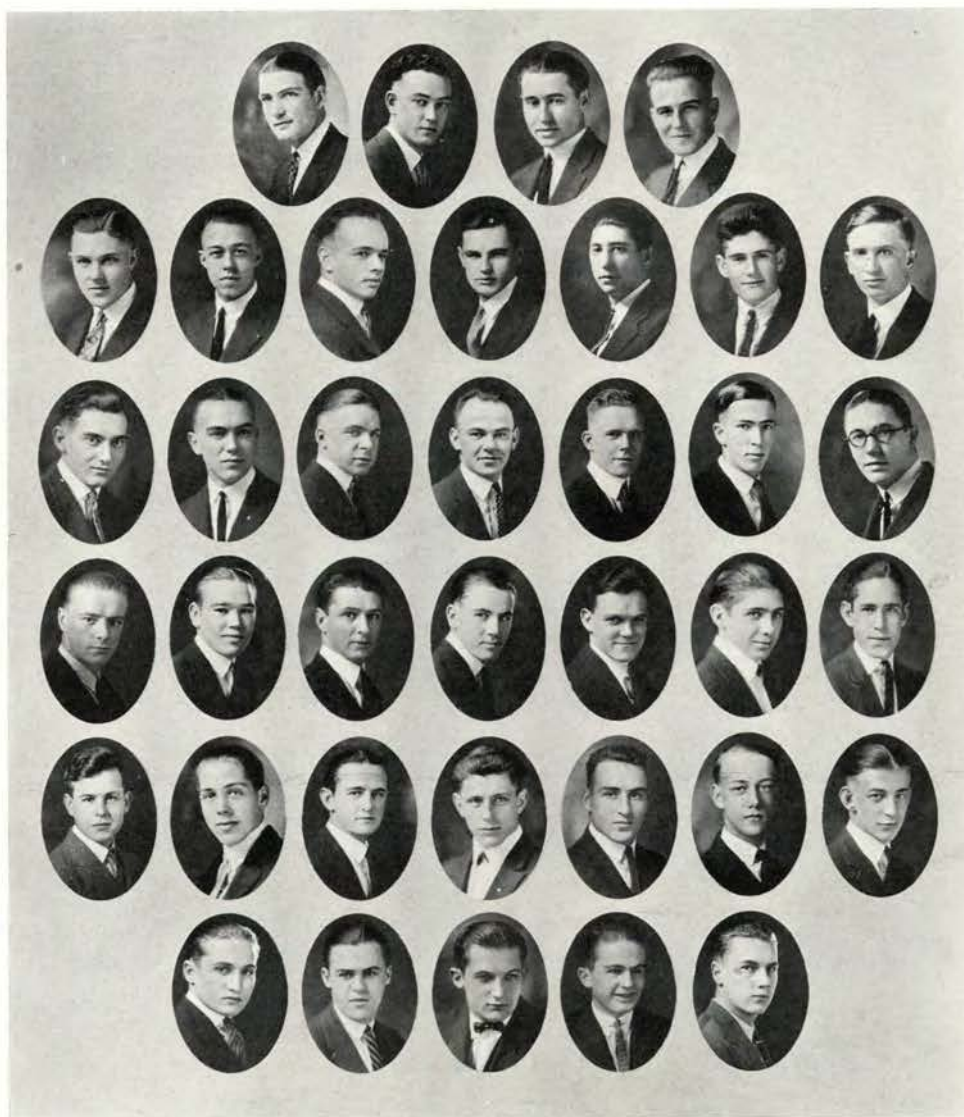

Clarke, E.	Gorden, R.	Wright, C.	Deggendorfer, A.	Archibald, R.	
Heidenreich, P.	Cummins, C.	Sherwin, H.	Ross, F.	Ingram, F.	Archibald, J.
Chapman, W.	Allyn, W.	Marvin, J.	Reeves, R.	Bilsborrow, E.	Campbell, M.
Balch, A.	Justinson, I.	Nicholson, T.	Kofford, R.	Odekirk, G.	Leever, C.
	Smith, A.	Irvine, G.	Nicholson, S.	Birdseye, V.	Brandt, L.
	Palmer, G.	Kenny, W.	Trethewey, L.	Palmer, L.	Butler, E.
					Hobart, T.
					Owens, V.
					Banks, C.
					Philips, W.

Local Fraternity*Organized 1917*

Kappa Delta Sigma

FACULTY MEMBERS

DOLAN, S. M. P.

RUZEK, C. V.

SENIORS

ARCHIBALD, ROYAL W.

CLARKE, ELTON B.

CUMMINS, CHARLES D.

DEGGENDORFER, ROBT. R.

SHERWIN, HOWARD T.

WRIGHT, CHARNER L.

JUNIORS

ALLYN, WHITNEY C.

ARCHIBALD, JAMES C.

HEIDENREICH, PHILIP A.

HOBART, THEODORE T.

INGRAM, FRED

ROSS, FRANK A.

SOPHOMORES

BILSBORROW, EDMUND
NICHOLSON, T. H.CAMPBELL, MALCOLM
MARVIN, JAMES P.CHAPMAN, WILLIAM
OWENS, J. VERNEJUSTESON, IRVIN C.
REEVES, RUSSELL

FRESHMEN

BANKS, CLELAND E.
BUTLER, ELLIOT N.
MARTIN, JAMES F.
PALMER, GERALD A.BALCH, ALMON G.
IRVINE, GEORGE M.
NICHOLSON, STEWART
PALMER, LEWIS C.BIRDSEYE, VICTOR F.
KENNEY, WILLIAM R. C.
ODEKIRK, GLENN E.
PHILIPS, WILLIAM S.BRANDT, LEWIS C.
KOFFORD, REED S.
LEEVEY, CHARLES RUSSELL
SMITH, ALLEN C.

TRETHERWAY, LOREN B.



Omega Upsilon



	Reed, E. T.	Hubbard, C. B.	Lyman, E. W.	Goudy, E. R.	
Edwards, M. L.	Tubbs, H. B.	Williams, W. E.	Burright, G. O.	Bone, W. N.	Coyner, E. L.
Groves, H. R.	Krieger, P.	Murdock, K. M.	May, J. R.	Russell, R.	Furness, M. J.
Hauck, R.	LeFevre, H. H.	Harbison, L. R.	Robinson, L. T.	Richard, E.	Shaver, J. D.
Anderson, C. A.	Bond, R. S.	Dalby, H. B.	Barnum, L.	Johnson, F. J.	Linkous, S. A.
					Durst, J. J.
					Gibson, R. C.
					Woods, F.
					La Hue, L. L.

Local Fraternity*Organized 1918*

Omega Upsilon

FACULTY MEMBERS

REED, EDWIN T. HUBBARD, CLYDE W.

SENIORS

EDWARDS, LOWELL GOUDY, ELMER LYMAN, ELWOOD TUBBS, HAROLD

JUNIORS

BURRIGHT, GLENN WILLIAMS, WILLIAM GROVES, HIRAM COYNER, ROY
BONE, NEVIUS DURST, JOHN KREIGER, PHILIP MURDOCK, KENNETH
MAY, JIM RUSSEL, RADFORD

SOPHOMORES

FURNESS, MILTON GIBSON, ROY HAUCK, RALPH
LE FEVER, HAL HARBISON, LESLIE ROBINSON, LUCIAN
RICKARD, EDGAR SHAVER, JAMES WOODS, FORREST

FRESHMEN

BOND, RUSSEL ANDERSON, CLARENCE BOYD, C. DALBY, HARRY
JOHNSON, FREDRICK LINKOUS, SMITH LE HUGH, IVAN BARNUM, LEE



Theta Delta Nu

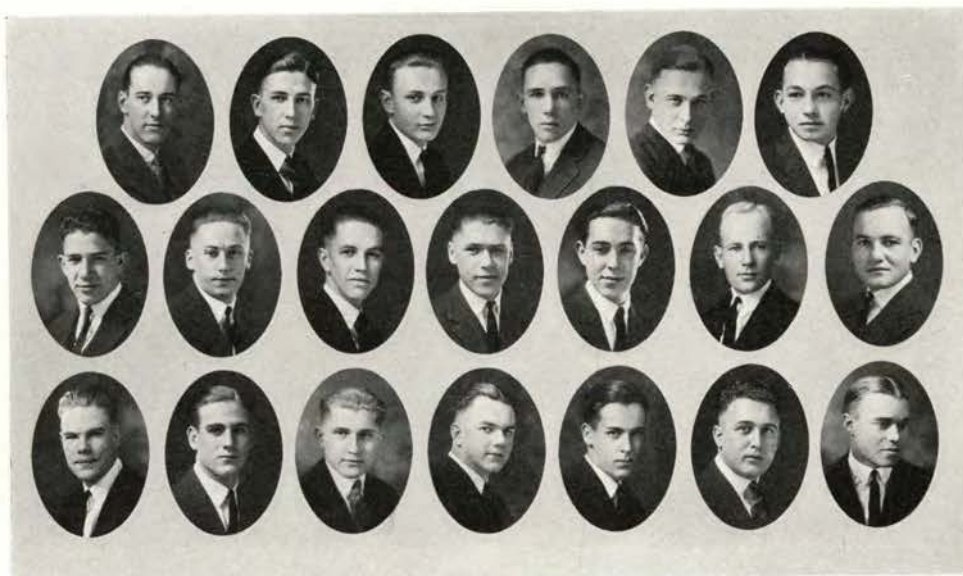

Lewis, H.	Hoy, E.	Ginder, P.	Moore, H.	Spaur, G.	Britt, G.
Moore, W.	Baldersee, G.	Newland, M.	Rosenkrans, C.	Walker, K.	Kroeker, D.
Baker, W.	Beckley, L.	Haines, R.	Hoppe, E.	Bagley, J.	Menegat, P.
					Britt, L.
					Scheythe, F.

1925

Local Fraternity



Organized 1919

Theta Delta Nu

FACULTY MEMBERS

VANCE, Prof. H. T.

LEMON, Prof. E. B.

SENIORS

HOY, ELVIN

LEWIS, HOWARD

JUNIORS

BRITT, GLENN

GINDER, PAUL

MOORE, HAROLD

MOORE, WILLIAM

SPUR, GEORGE

SOPHOMORES

BALDERREE, GRANT

NEWLAND, MAURICE

ROSENKRANS, CHARLES

WALKER, KENT

BAKER, WILLIAM

BRITT, LEWIS

KROEKER, J. DONALD

FRESHMEN

BAGLEY, JOHN

BECKLEY, LEO

HAINES, ROBERT

HOPPE, ERWIN

MENEGAT, PAUL

SHEYTHE, FRANCIS



Alpha Pi Delta



Graef, J.
Paul, W.
Dedman, C.
Eggleston, C.
Steward, I.

Schmitt, A. C.
Grifflee, W.
Pickering, E.
Goodale, K.
Goff, R.
Teale, H.
Savory, J.

Anderson, E.
Hixson, R.
Schrunk, P.
Johnston, A.
Hart, A.
Wolfe, H.
Moser, F.

Kessi, W.
Kenyon, E.
VanDyke, W.
Matthews, L.
Moser, E.
Courcier, G.
Schoen, E.

Armstrong, J.
Melis, P.
Yadon, C.
Murray, M.
Schroder, L.
Hart, H.
Sutton, H.

Carpenter, B.
Murray, P.
Christianson, A.
Perkins, L.
Severance, L.
Jackson, C.
Torrick, E.

Onsdorff, T.
Dean, P.
Stokesbary, M.
Smartt, G.
McGrath, K.

Local Fraternity*Organized 1920*

Alpha Pi Delta

FACULTY MEMBERS

RESSLER, Dean E. D.	SCHMITT, Dr. A. C.	WINTON, Major W. F.
ANDERSON, ELMER	ABSHER, ALBERT	

SENIORS

ARMSTRONG, JOSEPH A.	CARPENTER, BEN W.	GRAEF, JOHN A.	GRIFEE, WILLET E.
HIXSON, RAYMOND F.	KENYON, EDGAR C.	MELIS, PERCY E.	MURRAY, PERCY M.
ONSDORFF, THOMAS	PAUL, WILLIAM H.	PICKERING, ELLWOOD E.	SCHRUNK, PERCY W.
	VAN DYKE, WILLARD H.	YADON, CHARLES M.	

JUNIORS

DEAN, PAUL N.	DEDMAN, CRAIG C.	CHRISTIENSEN, ARTHUR B.
GOODALE, KENNETH F.	JOHNSTON, ARTHUR J.	MATTHEWS, LESTER O.
MURRAY, MILLARD O.	PERKINS, LOYD K.	STOKESBARY, M. R.

SOPHOMORES

EGGLESTON, C. L.	GOFF, ROBY D.	HART, ALBERT S.	MOSER, FRANK
SCHROEDER, LORIN C.	SEVERANCE, LAVERNE S.	SMARTT, GEORGE K.	STEWART, IRVING W.
	TEALE, HAROLD A.	WOLFE, HARRY M.	

FRESHMEN

BECHAM, ODIS	COURCIER, GEORGE	HART, HARRY M.	JACKSON, CLARENCE R.
McGRATH, LEO K.	SAVORY, JACK	MOSIER, ERNEST	SCHONE, ELMER
	SUTTON, HAROLD	TORVICK, EDWIN B.	



Gamma Nu

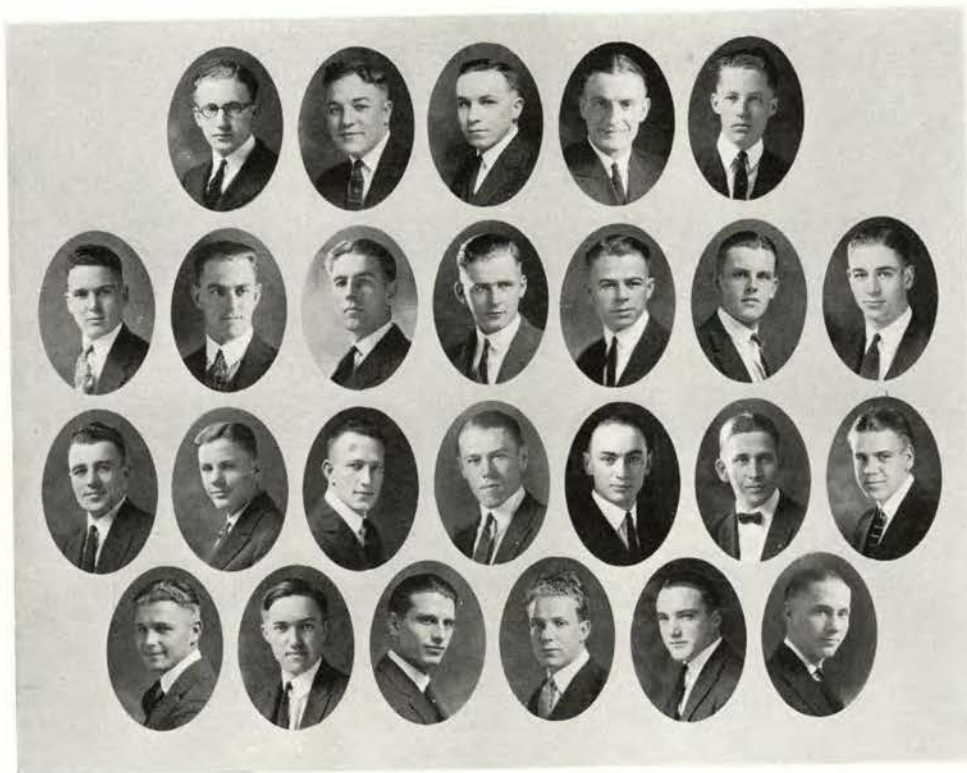

Riches, H.	Wimer, F.	Poole, G.	Copple, E.	Keppinger, U.	Mercer, R.	
Turnbull, J.	Blackstone, P.	Craven, R.	Loy, C.	Mecklem, K.	Morse, C.	Slinger, R.
	Burnaugh, L.	Grider, E.	Maki, A.	Oerding, W.	Burkhart, W.	Lockwood, M.
Loy, L.	Moc, R.	Moore, C.	Shriver, I.	Smith, W. E.	Smith, W. L.	

Local Fraternity



Organized 1920

Gamma Nu

FACULTY MEMBER

SMITH, DEXTER R.

SENIORS

COPPLE, EDGAR

KEPPINGER, URBAN A.
RICHES, HARRY L.

MERCER, ROBERT H.
WIMER, FRED A.

POOLE, GEORGE C.

JUNIORS

BLACKSTONE, PERCY W.
MORSE, CLAYTON C.

CRAVEN, ROBERT W.

LOY, CLARENCE
SLINGER, ROBERT N.

MECKLEM, KENNETH C.
TURNBULL, JAMES H.

SOPHOMORES

BURNAUGH, S. LYLE

GRIDER, EWELL J.

MAKI, ARTHUR G.

OERDING, WILLIAM A.

FRESHMEN

BURKHART, WALLACE M.
MOORE, CLARKE

LOY, LESLIE W.
SHRIVER, IRWIN D.

MOE, ROY M.
SMITH, W. EUGENE

LOCKWOOD, C. MACDONALD
SMITH, W. LEO

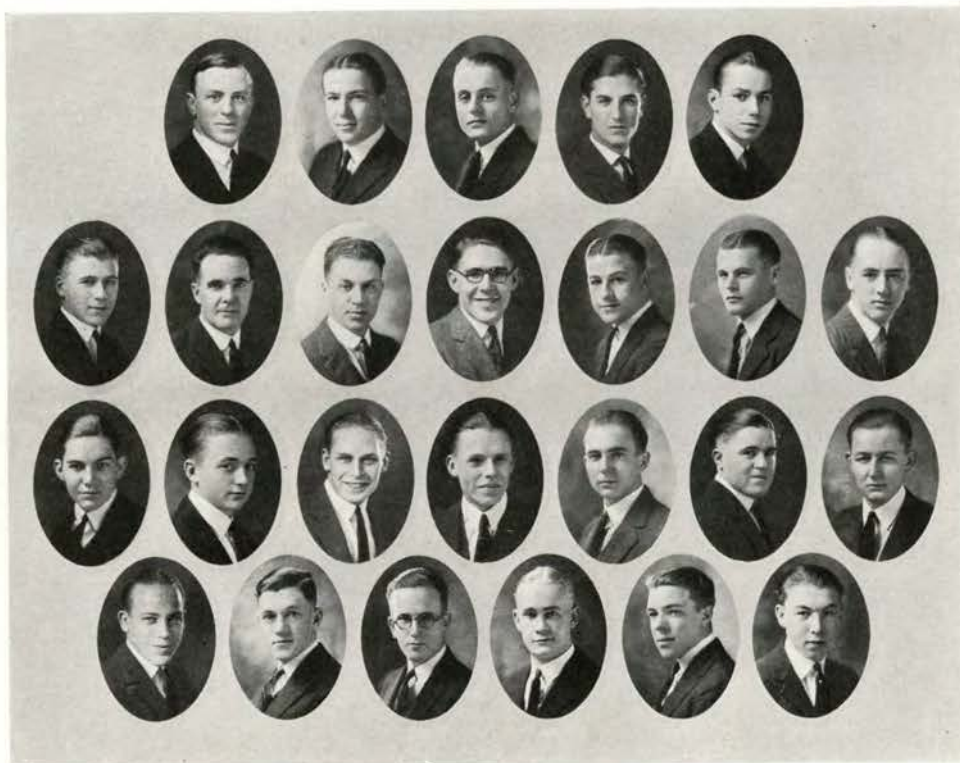

Delta Kappa

	Heston, A. C.	Hodecker, F. J.	Strong, H. T.	Brown, L. S.	Reed, F. C.	
McKinlay, J. T.	Dawes, C. M.	Miller, A. E.	Leihy, C. W.	Hawn, A. L.	Hill, F. K.	Shrock, M. L.
Zumwalt, E. B.	Crowther, F. D.	Leckenby, J. A.	Polson, R. N.	Earnheart, R. L.	Dungan, K.	Pease, H. I.
Perkins, A. T.	Helliwell, D.	Heil, W. B.	McFarlin, M.	Wood, R. H.	Gleeson, G.	

Local Fraternity*Organized 1920*

Delta Kappa

SENIORS

HESTON, A. C.

HODECKER, FRED

STRONG, H. T.

BROWN, L. S.

JUNIORS

REED, F. C.

MILLER, A. E.

McKINLAY, J. T.

DAWES, C. M.

DUNGAN, KENNETH

SOPHOMORES

LEIHY, C. W.

PEASE, H. I.

HAWN, A. L.

HILL, F. K.

SCHROCK, M. L.

FRESHMEN

ZUMWALT, E. B.

CROWTHER, FRED

LECKENBY, J. A.

POLSEN, ROBIN

EARNHEART, RICHARD

PERKINS, A. T.

HELLIWELL, DONALD

HEIL, W. B.

McFARLIN, W. M.

WOOD, R. H.

GLEESON, GEORGE



Tau Delta

Patterson, H. R.
Caldwell, B.
Von Herzen, A.
Poore, T.

Cook, C. J.
Conner, E.
Conner, T.
Barrett, L.

Crandal, K. W.
Couper, G.
Gibson, J.
Harry, R.

Harlocker, F.
Engelson, A.
Hamilton, A.
Heslin, E.

Heslin, J.
Ewing, R.
Knapp, W.
Mirchell, F.

Holtgreve, A.
Fors, F.
Olmsted, G.
Neilson, L.

Patterson, H.
Johnson, F.
Piper, C.
Wigton, M.

Local Fraternity*Organized 1921*

Tau Delta

FACULTY MEMBERS

PATERSON, HENRY L. HALVERSON, W. V.

SENIORS

COOK, CHARLES J. CRANDALL, KENNETH W. HARLOCKER, FRED L. HESLIN, JOHN C.
HOLTGREVE, ALBERT L. PATTERSON, HAROLD P.

JUNIORS

CALDWELL, BROOKS R. CONNER, EBEN L. COUPER, GEORGE P. ENGELSON, ALVIN L.
EWING, RILEY B. FORS, FELIX F. JOHNSON, FARIS VON HERZEN, ALEXANDER

SOPHOMORES

CONNER, THARALD C. GIBSON, JAMES M. HAMILTON, A. MOORE KNAPP, WALTER R.
OLMSTEAD, GLENN N. PIPER, CHARLES E. POORE, HOWARD T.

FRESHMEN

BARRETT, LEON M. HARRY, RALPH HESLIN, EDWARD H. MITCHELL, FRANCIS M.
NIELSEN, LESTER F. WIGTON, MARTIN M.



Sigma Gamma

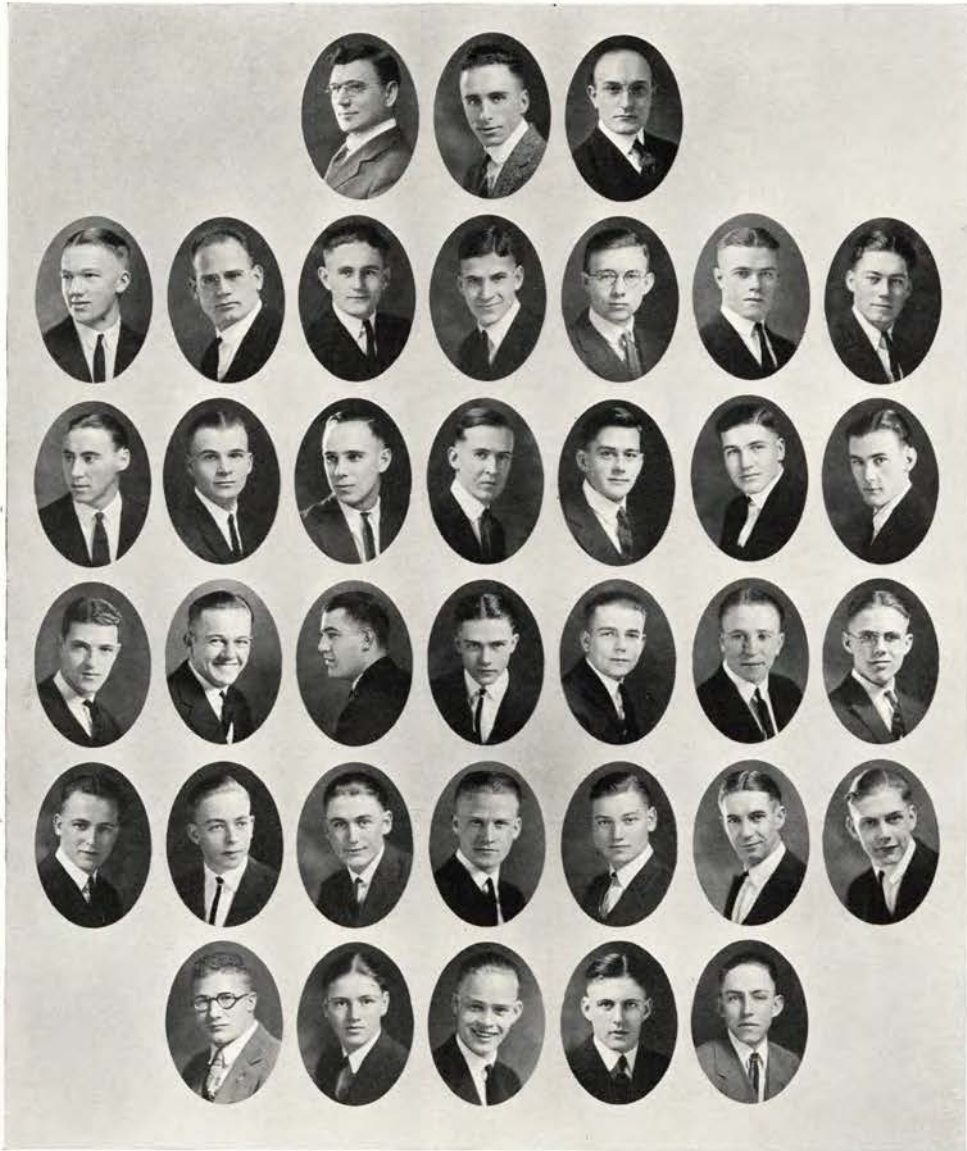

Rising, L.
Mitchell, H.
Squires, E.
Stewart, D.

Clark, E.
Bozarth, L.
Dependahl, G.
Wentjar, E.
Tennant, R.

Rowland, F. L.
Vinton, H.
Du Priest, J.
Rhoades, C.
West, G.
Johnston, H.

Garman, J.
Cooper, C.
Birch, A.
Lilly, D.
Peyton, L.
Gurney, E.

Thompson, L.
Rankin, G.
Rector, E.
Van Scoyoc, M.
Stewart, G.
Stinger, C.

Rankin, C.
Klaus, F.
Peiper, P.
Grout, K.
Wright, L.

Park, G.
Williams, H.
Hanlon, J.
Missall, J.

Local Fraternity*Organized 1921*

Sigma Gamma

FACULTY MEMBERS

CARMAN, JOHN C. ROWLAND, F. L.

POST GRADUATE MEMBER

THOMPSON, LESLIE P.

SENIORS

BOZARTH, LINTON E.	CLARK, EDWARD L.	COOPER, CLARENCE E.	DU PRIEST, JOHN R.
MITCHELL, HARRY E.	PARK, GERALD J.	RANKIN, CHARLES S.	RANKIN, GRAY S.
	RISING, L. WAIT	VINTON, HUGH C.	

JUNIORS

BIRCH, A. EDSON	DEPENDAHL, GEORGE B.	KLAUS, FREDERICK C.	RECTOR, EDWIN
	RHOADES, CHARLES H.	SQUIRES, EUGENE	WILLIAMS, HARRY A.

SOPHOMORES

HANLON, JOHN J.	LILLY, DAVID L.	PEIPER, PAUL S.	STEWART, DONOVAN
	WENTJAR, ERNEST S.	WEST, GERALD D.	VAN SCOYOC, MELWOOD W.

FRESHMEN

AXTELL, CHARLES E.	GROUT, KOHATH E.	GURNEY, ERB	JOHNSTON, HONTZ
MISSALL, J. LOUIS	PAYTON, LESLIE	STEWART, GEORGE B.	STINGER, CHARLES
	TENNANT, RICHARD	WRIGHT, LeROY	

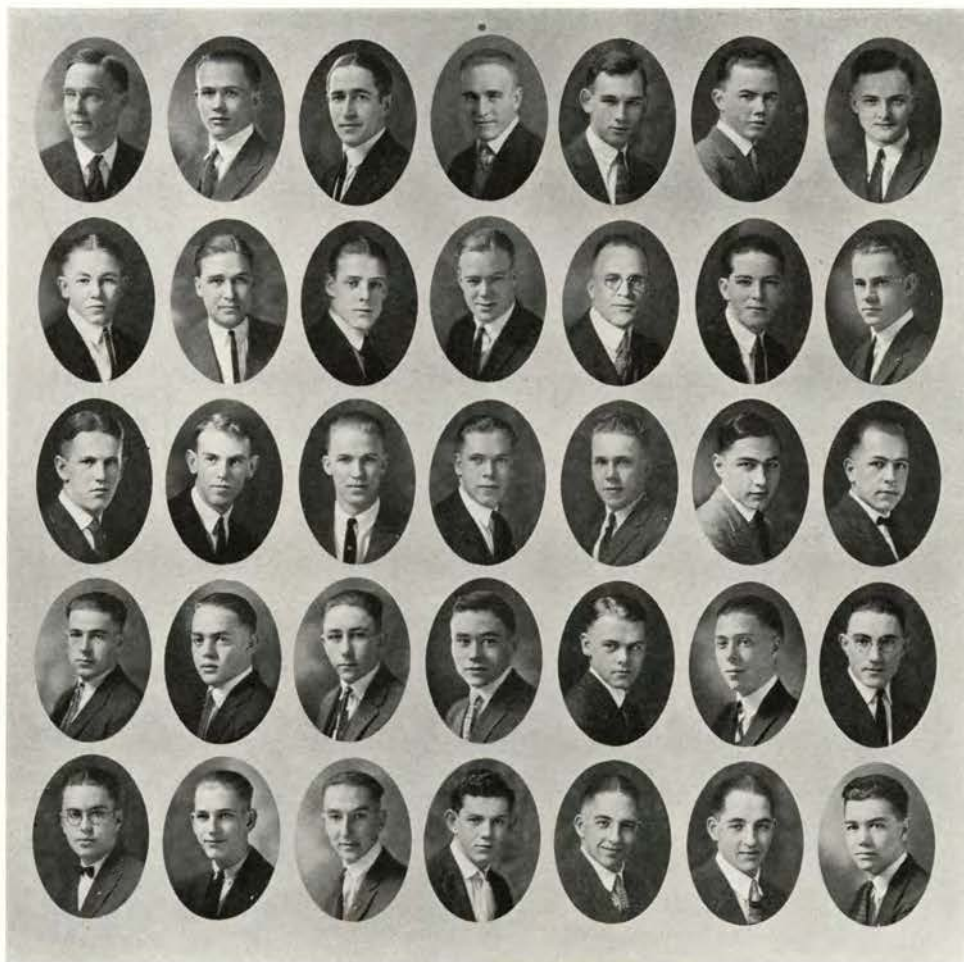

Chi Alpha Pi

Stuart, D. B.	Jackson, W. C.	Kearney, J. L.	Manning, J. B.	Andrus, F. L.	Austin, K. B.	Baines, J. R.
Bergey, D. O.	Bishop, L. J.	Bond, H. H.	Etchells, W. A.	Fogle, H. D.	Kuster, K. F.	Lovegren, C. A.
McCleary, E. L.	Parker, R. W.	Peterson, H. B.	Pitcher, T. A.	Brown, R. F.	Bean, T. W.	Due, P. A.
Henderson, M. C.	Janz, L. M.	Kearns, E. E.	Kirk, F. E.	Luttrell, J. M.	Sowersby, P. C.	Waddle, S. W.
Couey, D. B.	Fike, F. C.	Fletcher, F. R.	Heilbron, E. A.	McKinstry, N.	McKinstry, T.	Metcalf, A. B.

Local Fraternity



Organized 1922

Chi Alpha Pi

FACULTY MEMBER

STUART, D. B.

SENIORS

JACKSON, WAYNE C.

KEARNEY, JAMES L.

MANNING, JAMES B.

JUNIORS

ANDRUS, FREDERICK L.
BISHOP, LIONEL J.
KUSTER, KENNETH F.

AUSTIN, KIRBY B.
BOND, HADDON H.
LOVEGREN, CALVERT A.
PETERSON, HARRY B.

BAINES, JOHN R.
ETCHELLS, WILLIAM A.
McCLEARY, ELGIN L.
PITCHER, THOMAS A.

BERGEY, DESKIN O.
FOGLE, HOWARD D.
PARKER, RALPH W.

SOPHOMORES

BROWN, RODNEY F.
JANZ, LOYD, M.

BEAN, THERON
KEARNS, EARL E.
SOWERSBY, PHILIP C.

DUE, PAUL A.
KIRK, F. ERNEST
WADDLE, SAMUEL W.

HENDERSON, MERRILL C.
LUTTRELL, JOHN M.

FRESHMEN

COUEY, DONALD B.

FIKE, FREEMAN C.

FLETCHER, F. ROSS

HEILBRON, EDWARD R.

McKINSTRY, EDWARD N. McKINSTRY, THOMAS B. METCALF, ANGUS B.



Sigma Pi

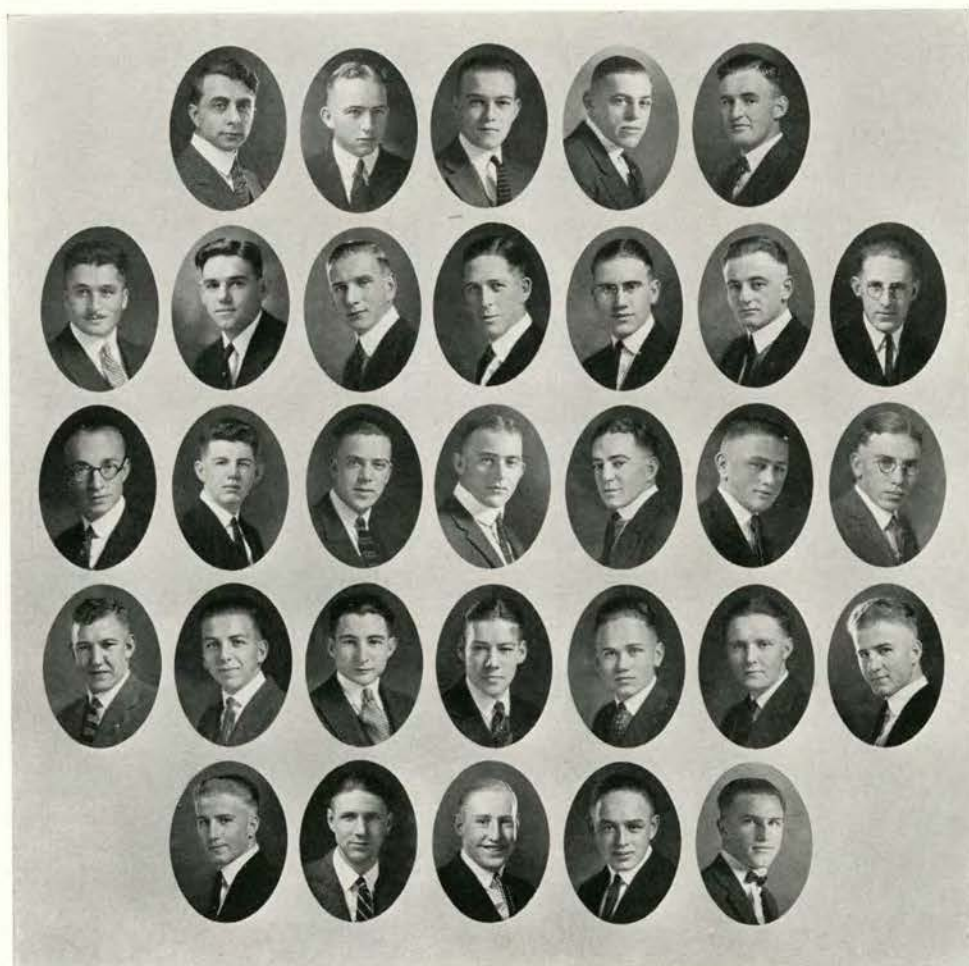

Dunavan, D.	Brown, W.	Pubols, J.	Gardner, E.	Walker, P.	Coon, J.	Lea, H.
Janowski, A.	Spring, R.	Shultz, G.	Hall, F.	Miksch, G.	Cheelds, D.	Barrett, L.
Bockman, M.	Joughin, C.	Surfus, V.	Pubols, B.	Smith, A.	Badura, C.	Harris, H. L.
	Burdick, N.	Campbell, R.	Cram, C.	Donnelly, D.	Flanagan, F.	
	Harris, H. C.	Klippel, H.	Lake, E.	Lightowler, W.	Sugnet, F.	

*Oregon Chapter
Installed 1924*



*Founded 1897
Active Chapters—22*

Sigma Pi

FACULTY MEMBERS

SMITH, Dean M. E. BROWN, Prof. WALTER S.

SENIORS

COON, JAMES M. DUNAVAN, DAVID GARDNER, EARL A.
PUBOLS, JOHN R. WALKER, PIERCE C.

JUNIORS

CHEELD, CHARLES HALL, FRED D. LEA, HOWARD P. MIKSCHE, GEORGE L.
SCHULZ, GEORGE R. SPRING, REUBEN F.

SOPHOMORES

JANOWSKI, ALBERT F. JOUGHIN, CARLTON F. PUBOLS, BENJ.
SMITH, J. AUSTIN SURFUS, VIRGIL L.

FRESHMEN

BADURA, CARL H.	BARRETT, L. IVAN	BOCKMAN, MONTANA G.	BURDICK, NEIL M.
CAMPBELL, RALPH P.	GRAM, CHARLES C.	DONNELLY, DORSEY	FLANAGAN, FRANCIS
HARRIS, HARRY	HARRIS, HARVEY	HOUSE, CHARLES	HOWE, LAWRENCE B.
KIRKWALD, ALF O.	KIPPEL, HOMER	LAKE, EVERETT	LIGHTOWLE, WILLIAM
	MASS, WALLACE	SUGNET, FRED.	



Theta Nu Phi

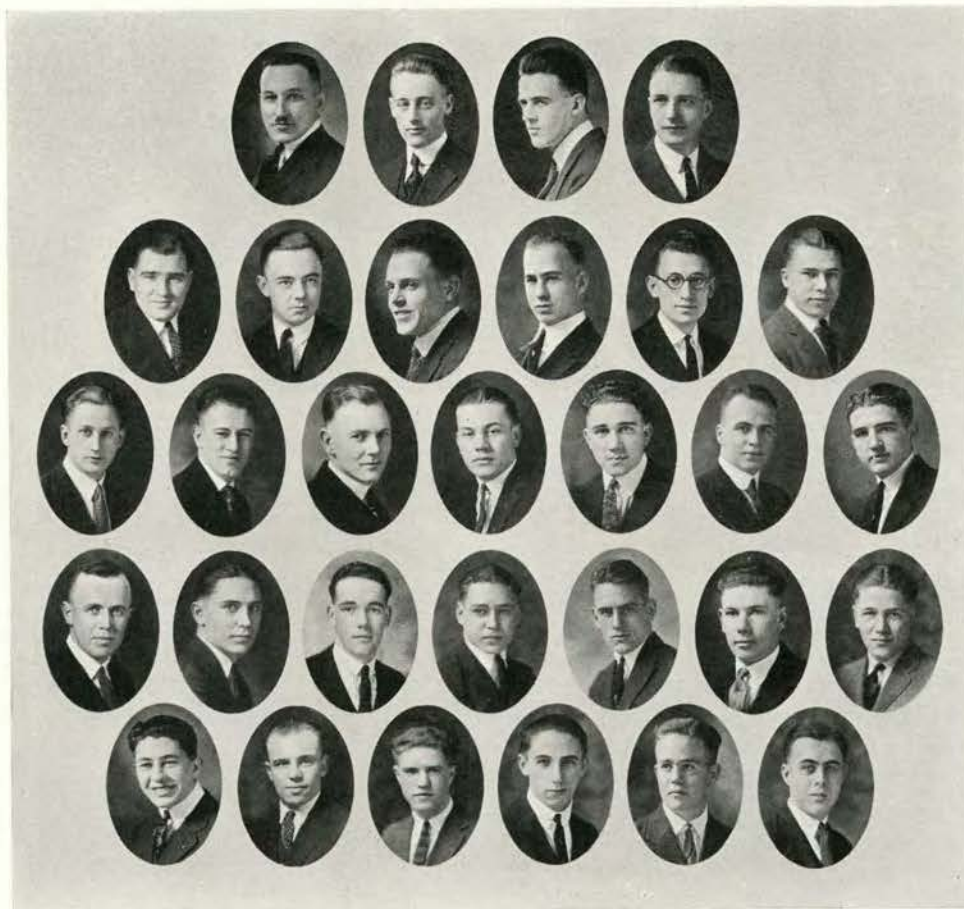

Lamborn, J.	Miller, F.	Mason, E.	Walker, A. V.	Daniels, T.		
	Boyle, C.	Gerhart, M.	Jerauld, H.	Misson, W.	Skells, G.	
Booth, G.	Gerhart, C.	Kellas, A.	McKee, M.	Schlegel, J.	Switzer, B.	Wagner, W.
Walker, E.	Bowman, S.	Geiberger, W.	Hankins, H.	Hiatt, H.	Kaseberg, L.	Miller, Chas.
Walker, A. H.	Chase, W.	Miller, Conrad	Schwartz, R.	Searcy, O.	Walker, C.	

Local Fraternity*Organized 1922*

Theta Nu Phi

FACULTY MEMBERS

MASON, EARL MILLER, FRED W.

SENIORS

BOYLE, CONRAD	DANIELS, THAXTER	GERHART, MEREDITH	JERAULD, H. FRANKLIN
LAMBORN, JOHN	MISSON, WILLIAM	SKELLS, GEORGE	WALKER, ARTHUR V.

JUNIORS

BOOTH, GEORGE	GERHART, CHARLES	KELLAS, ALEXANDER	McKEE, MARION
SCHLEGEL, JOSEPH	SWITZER, BAYNARD	WAGNER, WILLIAM P.	WALKER, ELDRED

SOPHOMORES

BOWMAN, STANLEY	GEIBERGER, WILLIAM	HANKINS, HUGH	HIATT, HARLAN
KASEBERG, LAWRENCE	MILLER, CHARLES	WALKER, ARTHUR H.	

FRESHMEN

CHASE, WILLIAM	MILLER, CONRAD	SCHWARTZ, ROLAND
SEARCY, OWEN	WALKER, CHARLES H.	

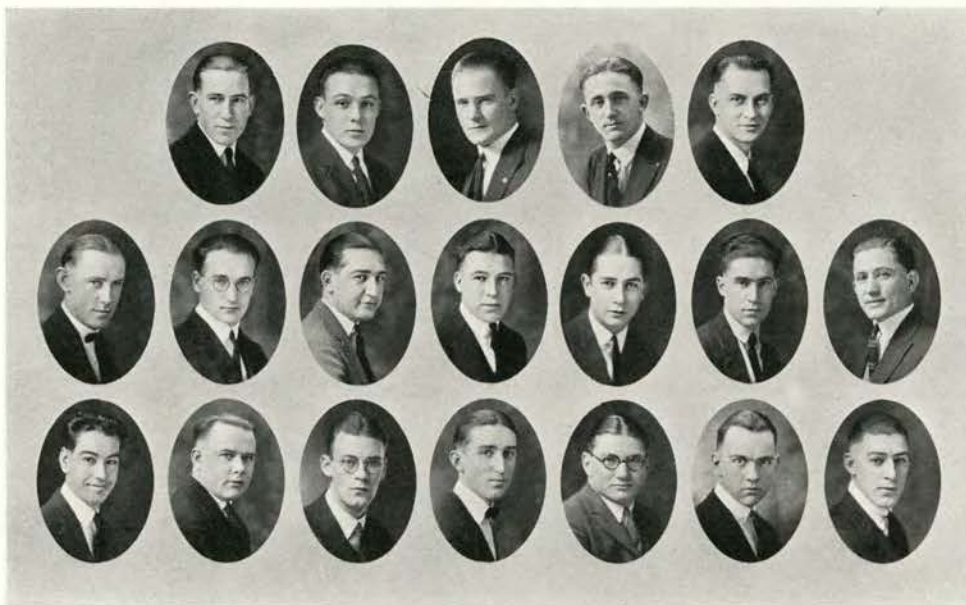

Psi Chi

Conser, L.
Gunter, M.

Clarke, W.
Dakin, H.
Snider, D.

Hall, L.
Hill, J.
Waring, L.

Markham, F.
Morris, B.
Bates, H.

Moore, M.
Thorenson, E.
Lownes, G.

Pace, D.
Vanderpoole, C.
McMillan, L.

Williard, J.
Rush, C.

Local Fraternity



Organized 1921

Psi Chi

FACULTY MEMBER
LIVINGSTONE, Prof. W. C.

SENIORS

CLARK, WILLIAM E.	HALL, LUCIAN	MOORE, MYRTON M.
PACE, DEWEY	MARKHAM, FRED O.	

JUNIORS

CONSER, LOTUS	DAKIN, HERSEY A.	HILL, CARL J.	MORRIS, BEAUFORT
SMITH, MALCOLM	THORENSEN, E. WAYNE	WILLIARD, JAY	

SOPHOMORES

GUNTER, MAYNARD R.	SNIDER, DELBER T.	WARING, LESLIE
--------------------	-------------------	----------------

FRESHMEN

BATES, HUGH	LOWNES, GEORGE B.	McMILLAN, LOWELL C.	RUSH, CHARLES
-------------	-------------------	---------------------	---------------



Delta Phi Sigma

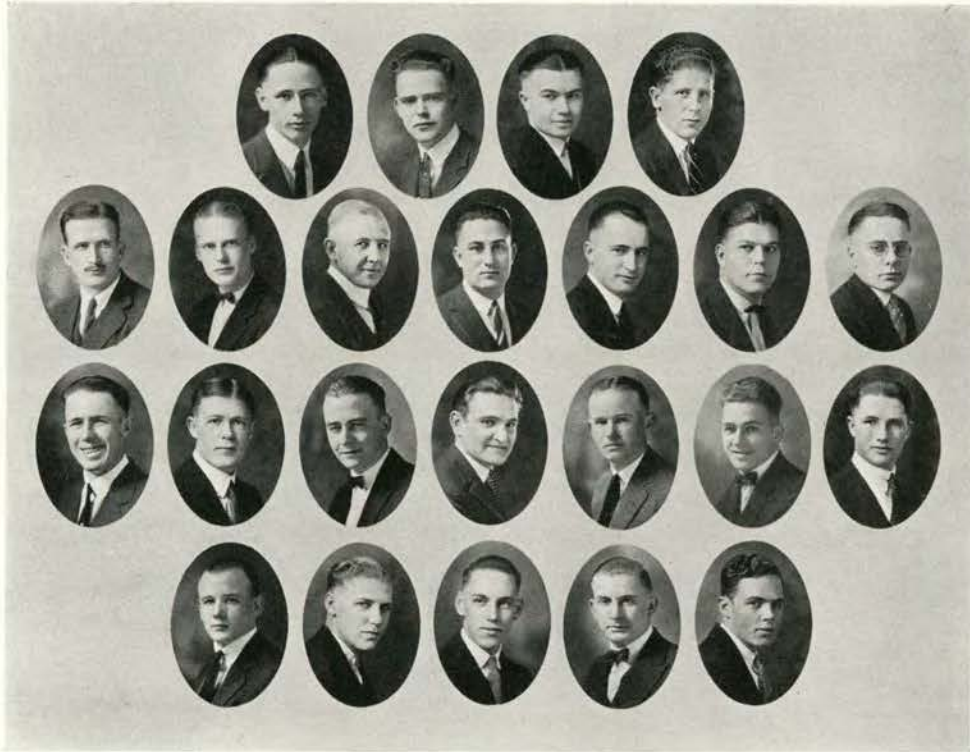

Morgan, G. D.	Nelson, E.	Adamson, J. W.	Kerr, C.	Kessler, K. A.	Knauf, W. J.	
Howard, F. L.	Jones, S. C.	Peterson, H.	Begue, P.	Carter, T. L.	Davis, E. G.	Dregnic, E. B.
	Ure, R. T.	Stone, M. W.	Subject, F. A.	Wilcox, J.	Klein, W. H.	Price, C. E.
		Olsen, C. A.	Small, R. R.	Sommers, R. K.	Williams, R. E.	

1925

Local Fraternity



Organized 1923

Delta Phi Sigma

FACULTY MEMBER

ROBERTS, EMORY D.

SENIORS

ADAMSON, WILL J.	KERR, CLAUDE	KESSLER, K. A.	KNAUFF, WILLIAM J.
MORGAN, GILBERT D.	NELSON, E. E.	PETERSON, HAROLD	

JUNIORS

BEGUE, PHILIP	CARTER, THOMAS L.	CAVIN, LYNN	DAVIS, EARL G.
DREGNIE, EDWARD B.	HOWARD, FRANK L.	JONES, SIDNEY C.	STONE, MARSHALL W.
	SUBJECT, FELIX A.	WILCOX, JOSEPH	

SOPHOMORES

KLEIN, WILLIAM H.	PRICE, CURTISE E.	URE, RALPH T.
-------------------	-------------------	---------------

FRESHMEN

OLSON, CHARLES A.	SMALL, RALPH R.	SUMMERS, RALPH	WILLIAMS, ROBERT E.
-------------------	-----------------	----------------	---------------------



Theta Epsilon

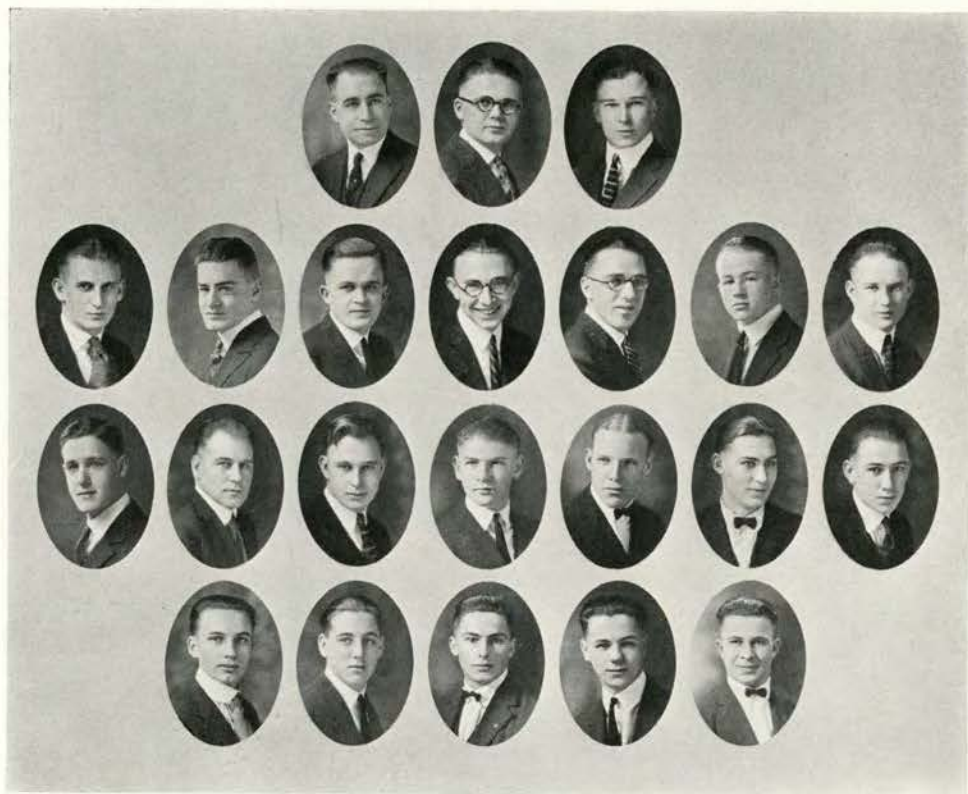

Kettner
Sedgwick

Elmore, P.
Woodward
McKeown

Williams
Bonebrake
De Loach
Noble

Elmore, J. C.
Skillin
Dibblee
Novak

Jones
Bates
Harding
Phelps

Hedges
Leland
Spainhower

Reish
McCallum

Local Fraternity*Organized 1923*

Theta Epsilon

FACULTY MEMBER
WILLIAMS, GEORGE A.

SENIORS

ALCORN, JAMES ELMORE, J. CLIFFORD JONES, FLOYD C. KETTNER, RAYMOND V.

JUNIORS

BATES, ROBERT BONEBRAKE, DEWALT S. ELMORE, PITTS SKILLIN, HOLLISTER

SOPHOMORES

HEDGES, FRANK K. RIESCH, CHARLES SEDGWICK, HOWARD P. WOODWARD, LAWRENCE R.

FRESHMEN

DE LOACH, BARTIN DIBBLEE, KENNETH R. HARDING, WAYNE LELAND, GERALD W.
McCALLUM, GORDON McKEOWN, JOY JOBLE, MYLES NOVAK, JOHN
 POWELL, WALTER R. SPAINHOWER, VIRGIL



Acacia

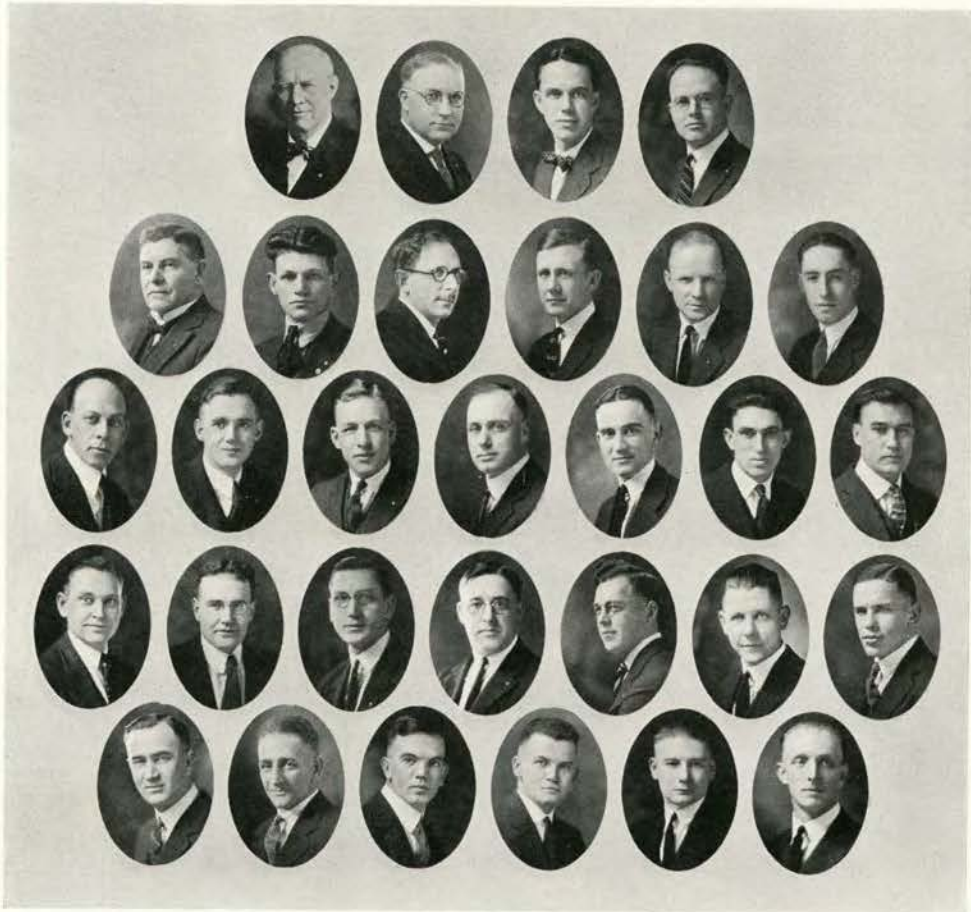

Horner, J.	Pierce, W.	Brandt, P.	Courtney, W.	Cummins, J.	
Davis, W.	Flagg, L.	Higby, W.	McDonald, J.	Patty, F.	Popham, B.
Collier, A.	Hellerich, G.	Hassler, G.	Phillips, D.	Potter, D.	Reagan, C.
Mathis, E.	McGinnis, G.	Putnam, A.	Shoemaker, E.	Fenton, J.	Matlock, W.
	Pettengill, G.	Scott, W.	Bailey, M.	Barton, W.	Crisman, H.
					Roberts, L.
					Woodward, P.

Oregon State Chapter
Installed 1924



Founded 1904
Active Chapters—32

Acacia

HONORARY MEMBER

Hon. WALTER M. PIERCE

FACULTY MEMBERS

BRANDT, Prof. P. M. GOODE, D. M. HORNER, Prof. J. B. SCOTT, Dr. WALTER C.
PETTENGILL, GEO. F. CUMMINGS, J. W. COURTNEY, W. D.

GRADUATE MEMBER

BAYLES, BURTON B.

SENIORS

BAILEY, MERLE P. BARTON, WALTER C. CHRISMAN, HAROLD F. DAVIS, WALTER E.
FLAGG, LAWRENCE M. HIGBY, W. MORGAN McDONALD, JOHN A. PATTY, FRANK A.
POPHAM, BENJAMIN E. ROBERTS, LEE J.

JUNIORS

COLLIER, ARNOLD D. HELLERICK, GEO. W. HESSLER, GEO. H. PHILLIPS, DARWIN T.
POTTER, DARYL T. REAGAN, CHAS. H. WOODWARD, PERCY

SOPHOMORES

MATHIS, EARL D. MCGINNIS, GUY R. PUTNAM, ARTHUR W. SHOEMAKER, ELLWOOD F.

FRESHMEN

FENTON, JOHN L. MATLOCK, LELAND W.

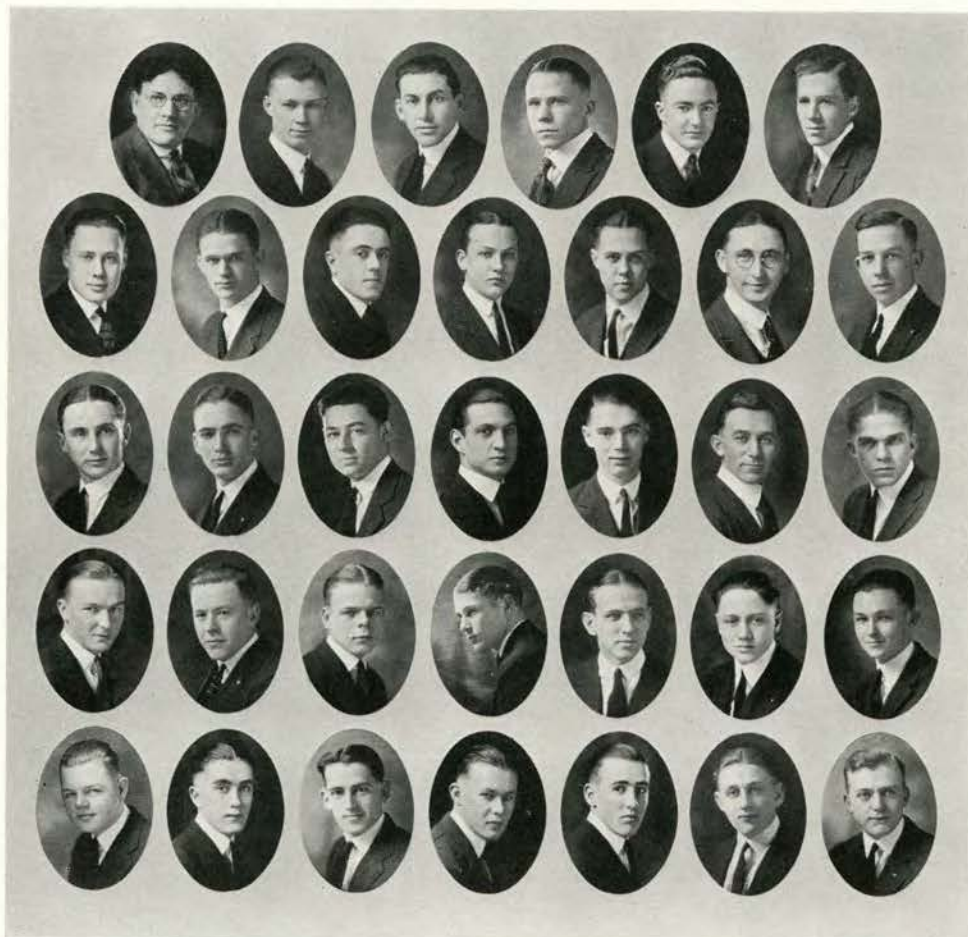

Lambda Phi Delta

Hewitt, R. R.	Johnson, E.	Hickok, C.	Good, M.	Durham, W.	Hawke, K.
Lance, C.	Reynolds, T.	Berg, P.	Bochsler, H.	Bridges, W.	Craven, M.
Stringham, W.	Simms, R.	Perow, R.	Barnett, C.	Wade, E.	Dysle, F.
Smith, C.	Saunders, M.	Torbit, C.	Blankevoort, A.	Campbell, J.	Nolte, L.
Johnson, L.	Kinzer, F.	Nichols, F.	Peterson, G.	Pope, F.	Reep, R.
					McDaniel, K.
					Erdman, L.
					Ingle, W.
					Stott, J.

Local Fraternity*Organized 1923*

Lambda Phi Delta

FACULTY MEMBER

HEWITT, ROY R.

SENIORS

DURHAM, WILLIAM H.

GOOD, MERVIN R.
LANCE, CLIFFORD S.HAWKE, KENNETH M.
REYNOLDS, TREVIS F.

HICKOCK, CLARENCE W.

JUNIORS

BARNETT, CLAIR A.
CRAVEN, MILTONBERG, PERCY
JOHNSON, ELMER F.BOCHSLER, HENRY D.
MCDANIEL, KEITH W.BRIDGES, WILLIAM D.
PEROW, ROBERT H.

SIMMS, ROLAND E.

STRINGHAM, WALTER J.

WADE, EUGENE E.

SOPHOMORES

CAMPBELL, JAMES J.

DYSLE, FRED

ERDMAN, LEROY L.

BLANKEVOORT, ALEXANDER

SMITH, CLARENCE M.

SAUNDERS, MERLE

TORBIT, CHARLES M.

FRESHMEN

INGLE, WALLACE B.
NICHOLS, JOHN R.JOHNSON, LAWRENCE
NOLTE, LORENCE
REEP, RAYMONDKINZER, FLOYD E.
PETERSON, GERALD
STOTT, JOHN H.MALLOY, BLAIR
POPE, FRED L.

Kappa Tau

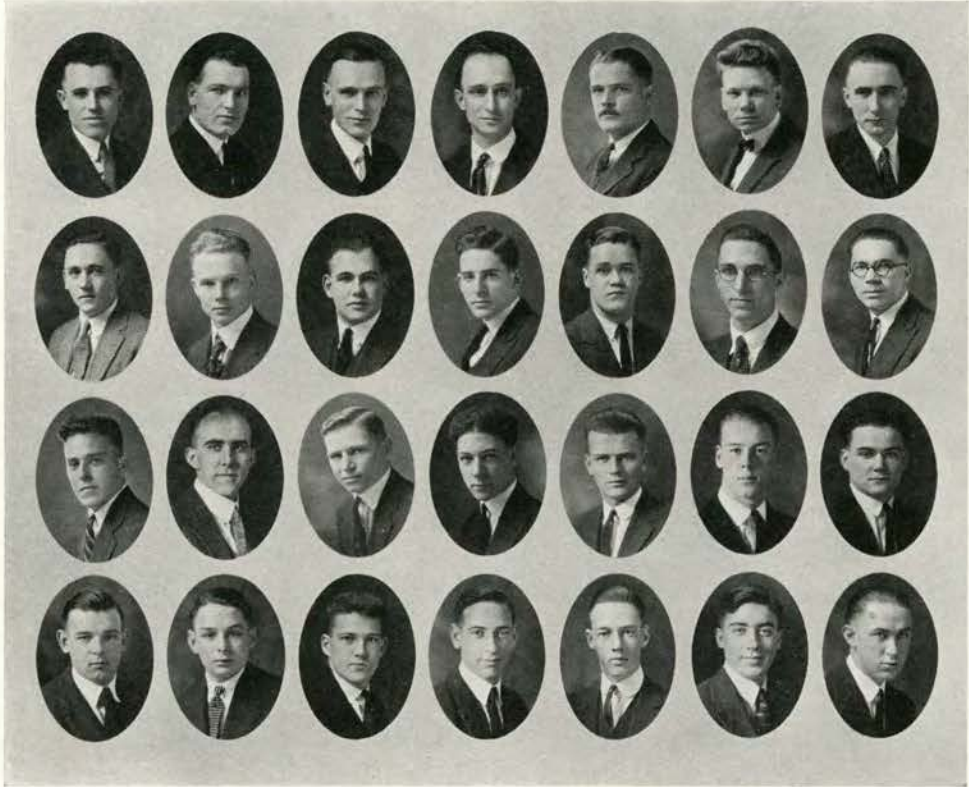

Cleaver, H.
Albaugh, R.
Anthony, C.
Stone, R.

Stearns, H.
Finch, A.
Brown, F.
Atmore, E.

Hawley, L.
Gray, G.
Azevedo, E.
Cooper, W.

Baybrook, H.
Gray, R.
Softis, R.
Drew, L.

Hall, R.
Lewis, F.
Pinkerton, J.
Larson, H.

Tipp, C.
Mallery, D.
Robertson, A.
Palmiter, D.

Howe, J.
Worthy, W.
Simpson, J.
Spurlock, J.

Local Fraternity*Organized 1923*

Kappa Tau

FACULTY MEMBERS

JONES, Prof. R. C.

POTTER, ERMINE L.

SENIORS

BAYBROOK, HAROLD W.
HAWLEY, LAURENCE G.CLEAVER, HARRY M.
STERNS, HOWARD C.HALL, RICHARD F.
TIPP, EMIL

JUNIORS

ALBAUGH, REUBEN J.
LEWIS, FRED R.FINCH, ALTON H.
MALLERY, DWIGHT T.GREY, GEORGE W.
REITSMA, EARLGREY, RICHARD W.
WORTHY, WALTER L.

SOPHOMORES

ANTHONY, CHARLES D.
PINKERTON, JAMES R.BROWN, FRANKLIN A.
ROBERTSON, ALEX F.AZEVEDO, ELTON F.
SIMPSON, JOHNLOFTIS, J. RUSSEL
STONE, ROBERT O.

FRESHMEN

ATMORE, EDWARD A.
LARSON, HARRY W.COOPER, WILFRED B.
PALMITER, DE FORESTDREW, LELAND O.
SPURLOCK, JOHN E.

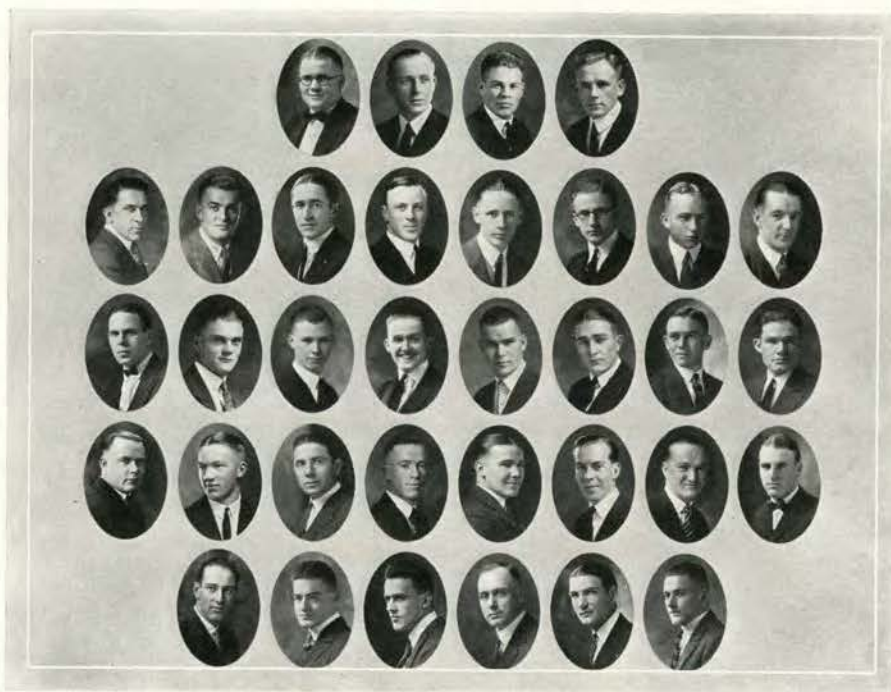

Top row—Bingham, J. Vermilye, H. Pierce, M. Melis, P.
 Second row—McPherson, W. Scott, M. Kearney, J. Heston, J. Adamson, J. Wimer, F. Pubols, J. Stewart, J.
 Third row—Monroe, M. Harvey, A. Johnson, E. Williams, W. Wilson, W. Livingston, R. Reynolds, T. Jenkins, G.
 Fourth row—Snider, D. Rising, W. Cowgill, T. McCaw, D. North, W. Crandall, K. Schei, W. Thiering, R.
 Bottom row—Lewis, H. Elmore, P. Walker, A. McDonald, J. Gordon, R. Blaesing, W.

Interfraternity Council

OFFICERS

JACK BINGHAM, *President*
 HOBART VERMILYE, *Vice-President*
 MAX PEIRCE, *Secretary-Treasurer*

Acacia:
 J. A. McDONALD
Beta Theta Pi:
 JACK BINGHAM
Delta Upsilon:
 H. P. VERMILYE, JR.
Kappa Psi:
 J. LEE STEWART
Omega Upsilon:
 WILLIAM WILLIAMS
Pi Kappa Alpha:
 GEORGE JENKINS
Sigma Gamma:
 WAIT RISING
Tau Delta:
 KENNETH W. CRANDALL

Alpha Pi Delta:
 PERCY MELIS
Chi Alpha Pi:
 JAMES L. KEARNEY
Gamma Nu:
 FRED WIMER
Kappa Sigma:
 M. P. MONROE
Phi Delta Theta:
 WENDELL WILSON
Psi Chi:
 DELBERT SNIDER
Sigma Nu:
 T. G. COWGILL
Tau Kappa Epsilon:
 WALLACE SCHEI
Theta Epsilon:
 PITTS ELMORE

Alpha Sigma Phi:
 W. J. MCPHERSON
Delta Kappa:
 JERRY HESTON
Gamma Sigma Kappa:
 JOHN R. PUBOLS
Lambda Chi Alpha:
 ANDREW F. HARVEY
Phi Gamma Delta:
 ROBT. S. LIVINGSTON
Sigma Alpha Epsilon:
 MAX PEIRCE
Sigma Phi Epsilon:
 DWIGHT MCCAW
Theta Chi:
 ROBERT THEIRING
Theta Nu Phi:
 ARTHUR WALKER

Alpha Tau Omega:
 MILLARD SCOTT
Delta Phi Sigma:
 J. WILL ADAMSON
Kappa Delta Sigma:
 ROBERT R. GORDON
Lambda Phi Delta:
 ELMER F. JOHNSON
Phi Sigma Kappa:
 G. E. REYNOLDS
Sigma Chi:
 WALTER BLAESING
Sigma Phi Sigma:
 WILLIAM NORTH
Theta Delta Nu:
 HOWARD LEWIS

HOUSE CLUBS



House Clubs

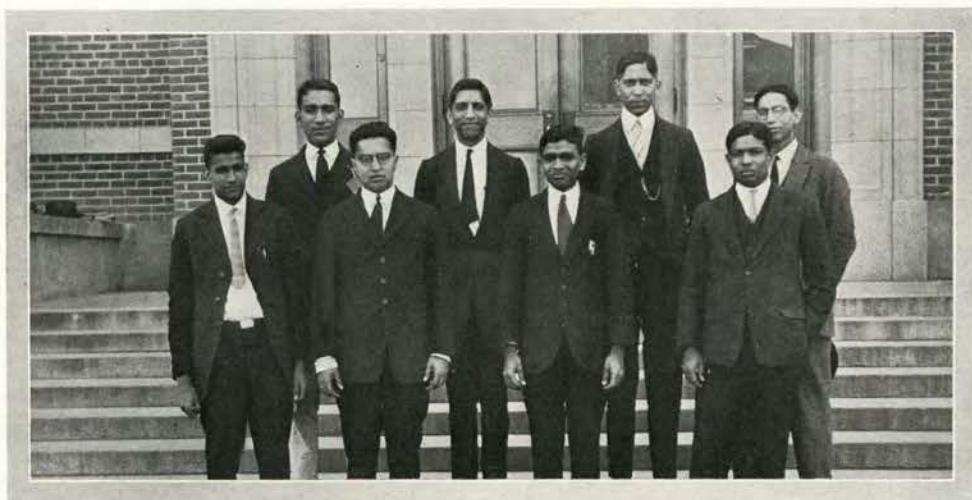

Hindustan Club

IN UNION there is strength is the belief of the world. Even our Asiatic brothers from India have organized into a club to promote good fellowship. All the Hindus on the campus are members or are seeking membership in this organization.

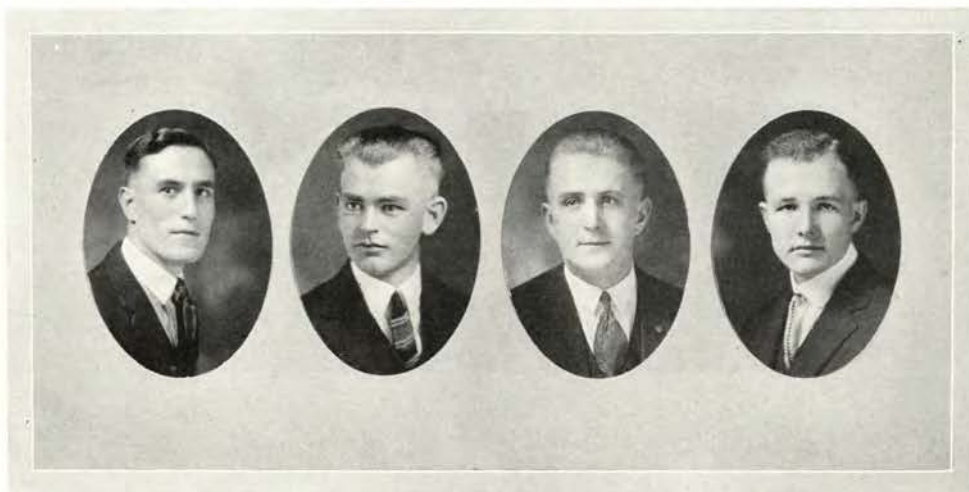

Chindgren

Caldwell

Bartholomy

Battey

Poling Hall Club

OFFICERS

RUBEN F. CHINDGREN	<i>President</i>
WILLIAM B. CALDWELL	<i>Vice-President</i>
LESTER J. BARTHOLOMY	<i>Secretary</i>
NIXON BATTEY	<i>Treasurer</i>
NIXON BATTEY	<i>Chairman House Committee</i>
PROF. N. H. COMISH	<i>Faculty Advisor</i>

CENTRAL COUNCIL

R. F. CHINDGREN
L. J. BARTHOLOMY
J. CALLOWAY

A. K. SILVA
N. BATTEY
C. W. WILSON

C. E. SIMPSON
L. E. DUNCAN
H. P. LEA

J. D. CURRAN
A. G. TAAFFE
F. CHRISTENSEN

POLING HALL is the only men's dormitory on the campus. During the war the building was erected as a barracks for the men doing S. A. T. C. work at the college. At the close of the war the hall was remodeled to serve as a dormitory. The dormitory is divided into five clubs: Achean, Miami, Wastina, Willamette, and Western.

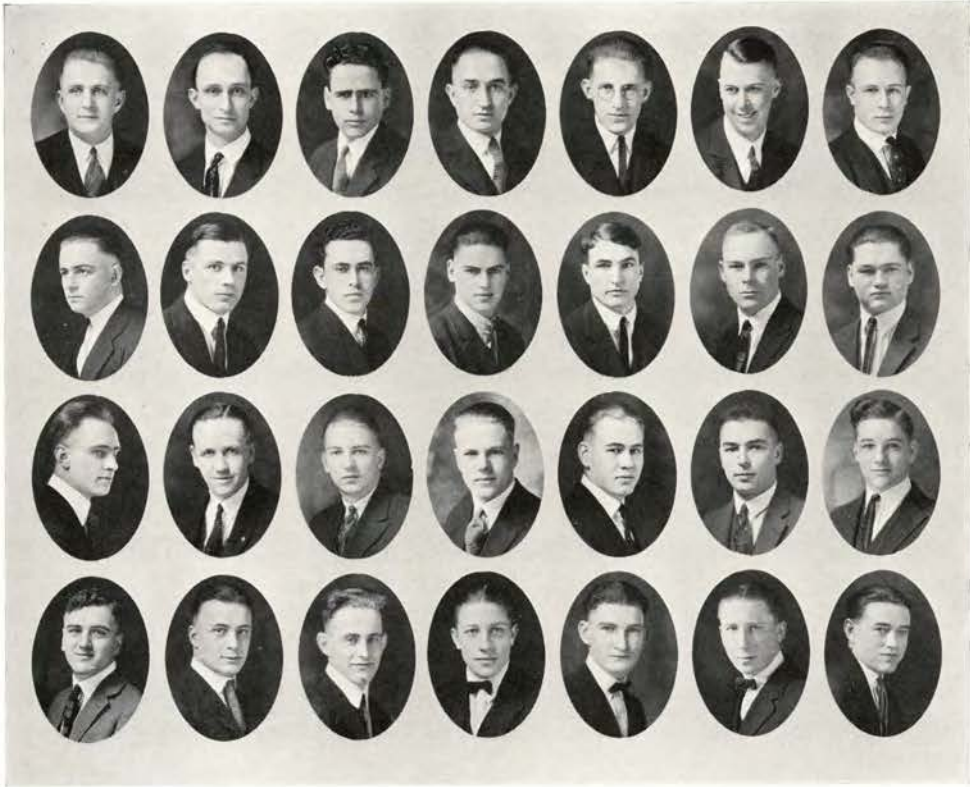
Achean

Bartholomy, L. J.	Baybrook, H. W.	Reynolds, L. J.	Bartholomy, O. C.	Lee, H. P.	Rickter, O.	Reese, B. O.
Beam, C. C.	Bester, A. F.	Fouch, G. O.	Hughey, L. C.	Wolber, H. E.	Bunnell, L. E.	Duncan, J. A.
Flood, R. G.	Howe, L. B.	Hughey, H. G.	Loespabel, A.	Lund, E. T.	Manahan, I. J.	Mathews, H. E.
Mathews, O. D.	Ross, J. E.	Sloop, D.	Taylor, R. V.	Tutt, R. E.	Voigt, K. A.	Davis, B. C.

Miami

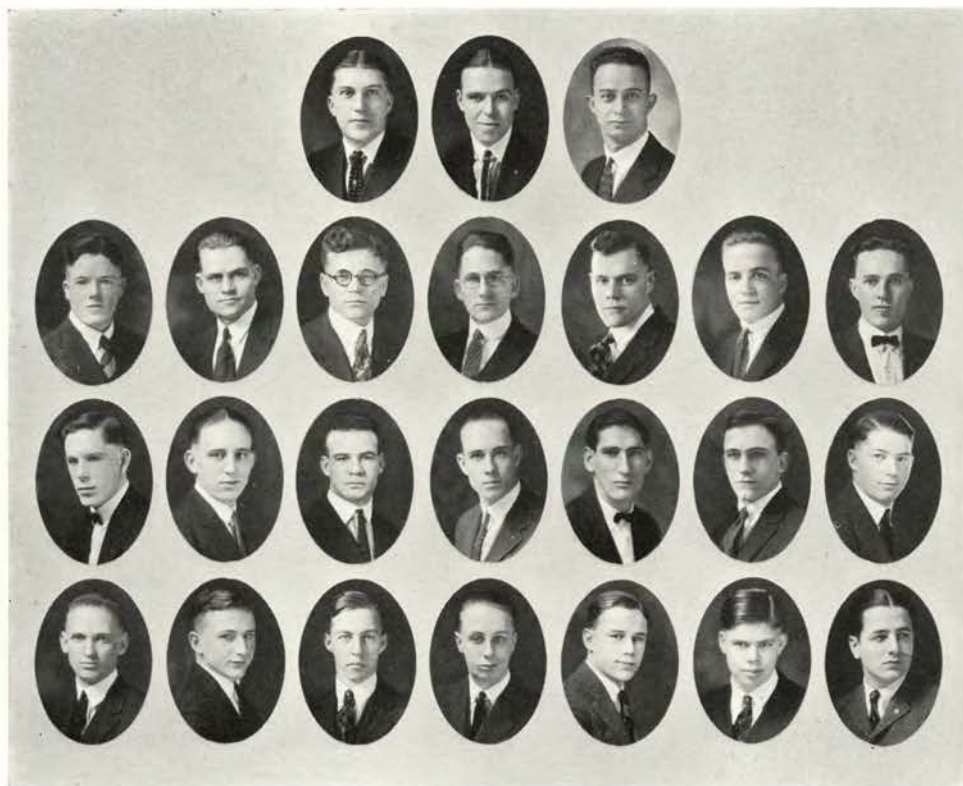

Glassey, T.
Mahany, F. C.
Cross, R.

Root, G.
Malone, J. H.
De Wilde, H.

Simpson, C. E.
Azevedo, C. B.
Sneed, E. C.
Goshong, H.

Stewart, R.
Barklow, E. E.
Thompson, C. D.
Robertson, W.

Silva, A. K.
Cowgill, T.
Busacca, M. W.
Roll, L.

Greene, J. F.
Corbin, V.
Ross, A. G.

Glasscock, E. M.
Corcoran, W.
Bird, J. A.

Wastina

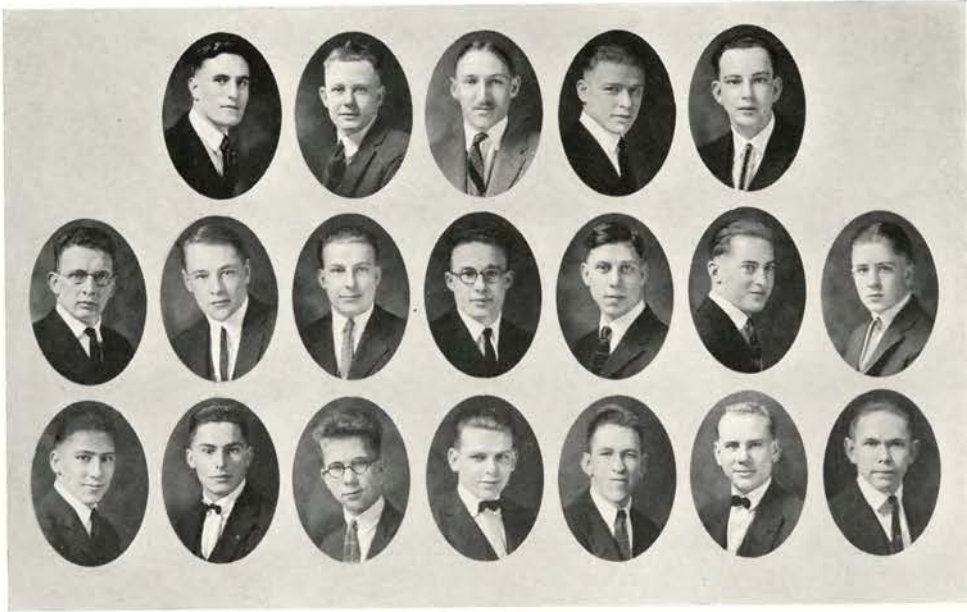

Pfeiffer, C.
Lantz, M.

Chindgren, R.
Bjorquist, A.
Novak, J.

Salisbury, A.
Caudle, A.
Paulson, R.

Saunders, L.
Messinger, U.
Porter, H.

Wilson, C.
Miller, L.
Roberts, D.

Calloway, J.
Dunkelberger, K.
Timm, G.

Ehlen, H.
Wing, W.

Willamette



Christianson, F.	Trotter, A. D.	McNulty, L.	Caldwell, W. B.	Duncan, L. E.		
Brumbach, R. L.	Davis, A. R.	Colburn, A. D.	Popham, B. E.	McDonald, W.	Weller, W.	Boegli, W. C.
		Heimbach, E. R.	Light, J. F.	Smith, H. M.	Detering, F. H.	Libby, J. W.
March, P. F.	Rasmussen, J. J.	Libby, J. A.	Youngstrom, C. O.	West, I. H.	Youngstrom, C. J.	

Western

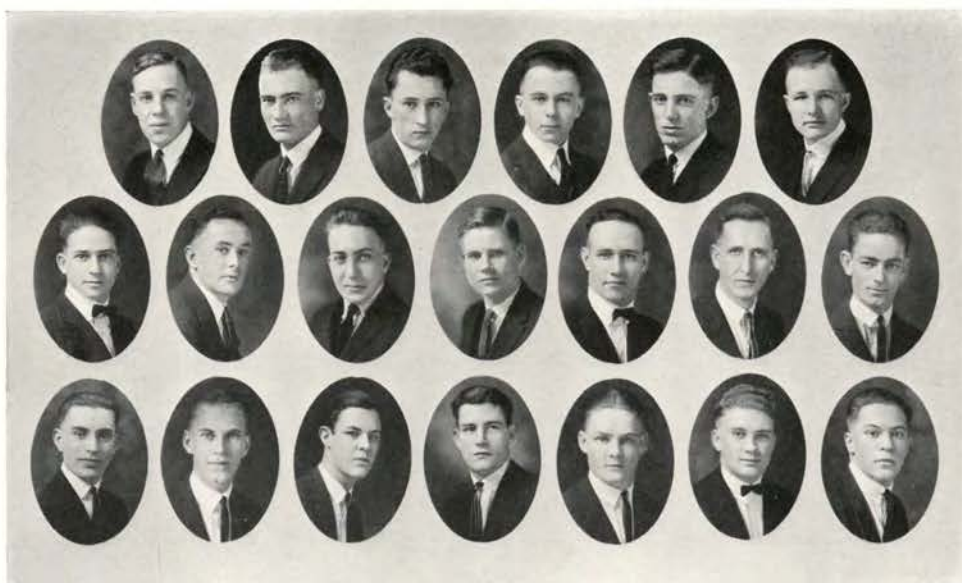

Ackley, K.	Hutchinson, R.	Lentz, B. F.	Rotschy, S.	Curran, J. D.	Battey, N. W.
Mulkey, W. T.	Taaffe, A. G.	Hudson, L. G.	Rydell, H. A.	Snedger, A.	Skaar, L. G.
Halsey, W. W.	Nielsen, F.	Clanton, P.	Thelen, C.	Haddox, J.	Boynton, H.
					Huffman, F. L.
					Russel, W. H.



Thompson, M.

Stow, F.

Lindquist, D.

Love, N.

Cauthorn Hall Club

OFFICERS

MILDRED THOMPSON	<i>President</i>
FERN STOW	<i>Vice-President</i>
WESLEYIA BRESSLER	<i>Secretary</i>
DAGNA LINDQUIST	<i>Treasurer</i>
NOMA LOVE	<i>Social Secretary</i>

C AUTHORN HALL was the first women's dormitory built on the campus. The building is also one of the earliest built. The hall is divided into two clubs: Clone Otz, and Cluba de Amigas. Every girl in the hall is a member of one of these two clubs.

Clone Otz

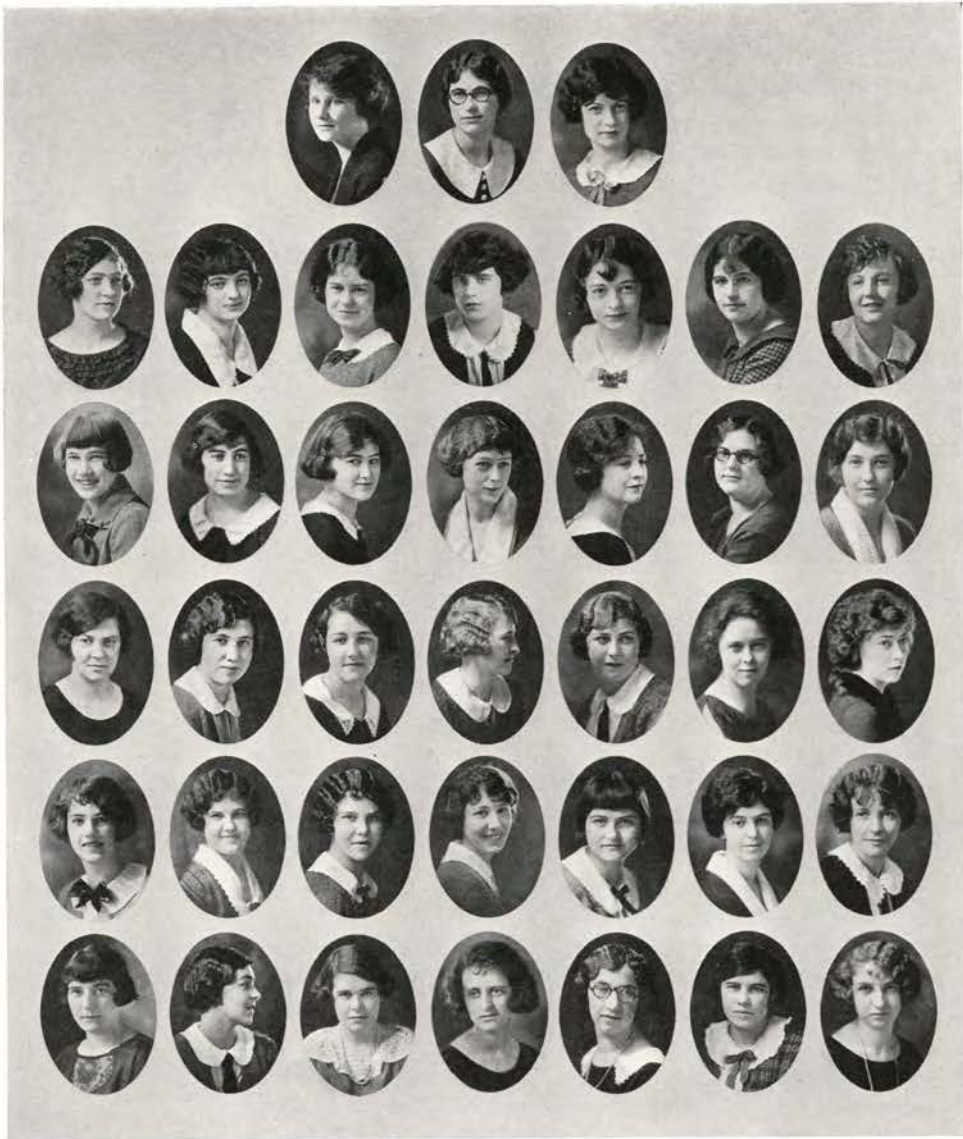

Johnson, M.	Jordan, S.	Shirley, L.	Armstrong, J.	Brown, M.	Brady, J.	Burke, E.
Cole, C.	Dobbins, L.	O'Hare, L.	Aldrich, R.	Brown, J.	Jackson, R.	Jones, F.
Johnson, V.	Kelsey, D.	Dobbins, D.	Freeland, A.	Henze, B.	Love, N.	Love, B.
McCord, N.	McClaran, A.	Kirkwood, B.	Kinsey, K.	Leinenweber, F.	Peterson, L.	Slipp, R.
Snyder, E.	Tibbets, M.	Miller, H.	Moore, E.	Palmer, C.	Wallace, L.	Wilkinson, M.
		Taylor, E.	Toliver, F.	Ward, D.		

Cluba De Amigas



Parker, C.	Stow, F.	Thompson, M.	Taylor, P.	Johnson, E.	Hulse, J.	Maxen, M.
Gunter, B.	Leland, L.	Sodja, R.	Irvine, L.	Weir, J.	Hampton, V.	
Foster, M.	Farley, W.	Johnson, R.	Rogers, D.	Schwartz, C.	Bavor, C.	Timmons, P.
Wilson, F.	Gilstrap, C.	Hawn, R.	Cunningham, J.	Powers, J.	Hall, M.	
Hill, M.	Joerger, R.	Catlin, J.	Stewart, E.	Harvey, E.	Pumfrey, K.	



Hughes

Morris

Hylton

Whitelock

Wood

Margaret Snell Hall

OFFICERS

VELMA HYLTON.....	<i>President</i>
DOROTHY HUGHES.....	<i>Vice-President</i>
LOTTIE MORRIS.....	<i>Secretary</i>
MABEL WOOD.....	<i>Treasurer</i>
EDITH WHITELOCK.....	<i>Social Secretary</i>

MARGARET SNELL HALL is the newest women's dormitory on the campus. The first wing was completed over three years ago, and since then plans have been made for the construction of others. The building will occupy the whole of the lot. Wings will be added extending around the lot, to those that have already been completed. In the center will be a court.

The hall is divided into four clubs: Acticon, Adelpheia, Alcestis, and Ariadne. These clubs are under the supervision of Mrs. Katharine Haight, the preceptress.

Acticon Club



	Hylton, V.	Blackwell, E.	Behrens, A.	Slavin, E.	
Whitelock, E.	Alexander, V.	Schultz, E.	Uhlman, G.	Maginni, N.	Wood, M.
Magioni, E.	Miller, M.	West, E.	Gribskov, E.	Beggs, L.	Thurston, F.
	Noble, E.	Nordberg, F.	Fullerton, N.	Schulmerich, A.	Burget, E.
					Hughes, D.
					Devereux, T.

Adelphian Club



Owens, L.	Bond, M.	Nelson, A.	Calkins, C.	Johnson, L.		
Johnson, V.	Poulson, F.	Clifton, L.	Magee, M.	Staley, M.	Snell, L.	Ford, F.
Gilbert, F.	Nowlin, J.	Dietlein, O.	Miller, E.	Peterson, M.	Homedew, L.	Hadden, E.
	Howell, G.	Stewart, A.	Hovey, C.	Bickel, L.	English, G.	Harry, G.
				Eckenbach, E.		

Alcestis



Klamp, F.	Asbury, L.	Dotson, M.	Roseman, H.	Stifle, A.	Varney, R.	Bailey, I.
Brattain, E.	Johnson, G.	Jennings, V.	Smith, M.	Miller, M.	Johnson, D.	Averill, B.
Burton, T.	Joslyn, R.	Staffrin, R.	Staffrin, M.	Conyne, L.	Lamborn, F.	Lieuallen, R.

Ariadne Club



Stone, T.
Howe, R.

Swarts, E.
Morris, L.
Herron, V.

Jensen, I.
Angus, B.
Olson, O.
Kallender, S.

Kidder, A.
Carlson, S.
Silver, A.
Tohl, V.

Poyski, E.
Chromy, R.
Zerba, G.
Tuthill, M.

Close, C.
Bromberg, R.
Wahl, D.

Eads, E.
Wilson, L.



Miller, V.

Saling, I.
Berg, E.

Scott, B.
Carnahan, A.
Hannum, M.

Yancey, H.
Weatherspoon, G.
Hawkes, H.

Jarmon, B.
Berg, A.
Leach, W.

Pope, W.
Putman, A.

Hoffman, H.

Waldo Hall Council

OFFICERS

MRS. BERTHA SCOTT	Preceptress
HAZEL YANCEY	President
BERYL JARMON	First Vice-President
VERDI MILLER	Second Vice-President
IRENE SALING	Third Vice-President
ANNA CARNAHAN	Secretary
GLADYS WEATHERSPOON	Treasurer
AGNES BERG	Social Chairman
WANDA POPE	Fire Chief
HAZEL HOFFMAN	Head Procter

CLUB PRESIDENTS

Philion
EMMA BERG

Xantippe
MARGARET HANNUM

L'Amitie
HELEN HAWKES

Wauna
WILMA LEACH

Winema
ANNE PUTMAN

WALDO HALL is the largest women's dormitory on the campus, having an enrollment of two hundred and seventy-five. There are five clubs in the hall under the central administration of the Waldo Hall Council. Their names are: Philion, L'Amitie, Wauna, Winema, and Xantippe.

L' Amitie Club



Carnahan, A.	Hawkes, H.	Hayes, D.	Noble, L.	Baker, H.	Nesbit, V.	Huxtable, E.
Cowgill, E.	Records, D.	Holdridge, L.	Peabody, M.	Miller, V.	Records, G.	Saunders, F.
McCoy, M.	Ray, M.	Penttila, H.	Drane, M.	Cade, L.	Reitmann, A.	Hendrickson, C.
Ginther, R.	Pratt, F.	Kentta, I.	Johnson, E.	Pearce, H.	Peterson, M.	Welch, W.
	Hopkins, H.	Bolinder, E.	Baldwin, G.	Stone, G.	Severtson, M.	

Xantippe Club



	Hann, E.	Winiger, U.	Corthell, G.	Mitchell, L.		
Brill, D.	Cram, A.	Denson, P.	Gibson, C.	Grabhorn, A.	Hannam, M.	John, E.
Lowit, F.	Martin	Mueller, M.	Nusted, I.	Olsen, L.	Olsen, T.	Beck, R.
Reid, R.	Vilm, E.	Wall, E.	Ward, D.	Wise, R.	Whittaker, M.	Woodhouse, F.

Philon

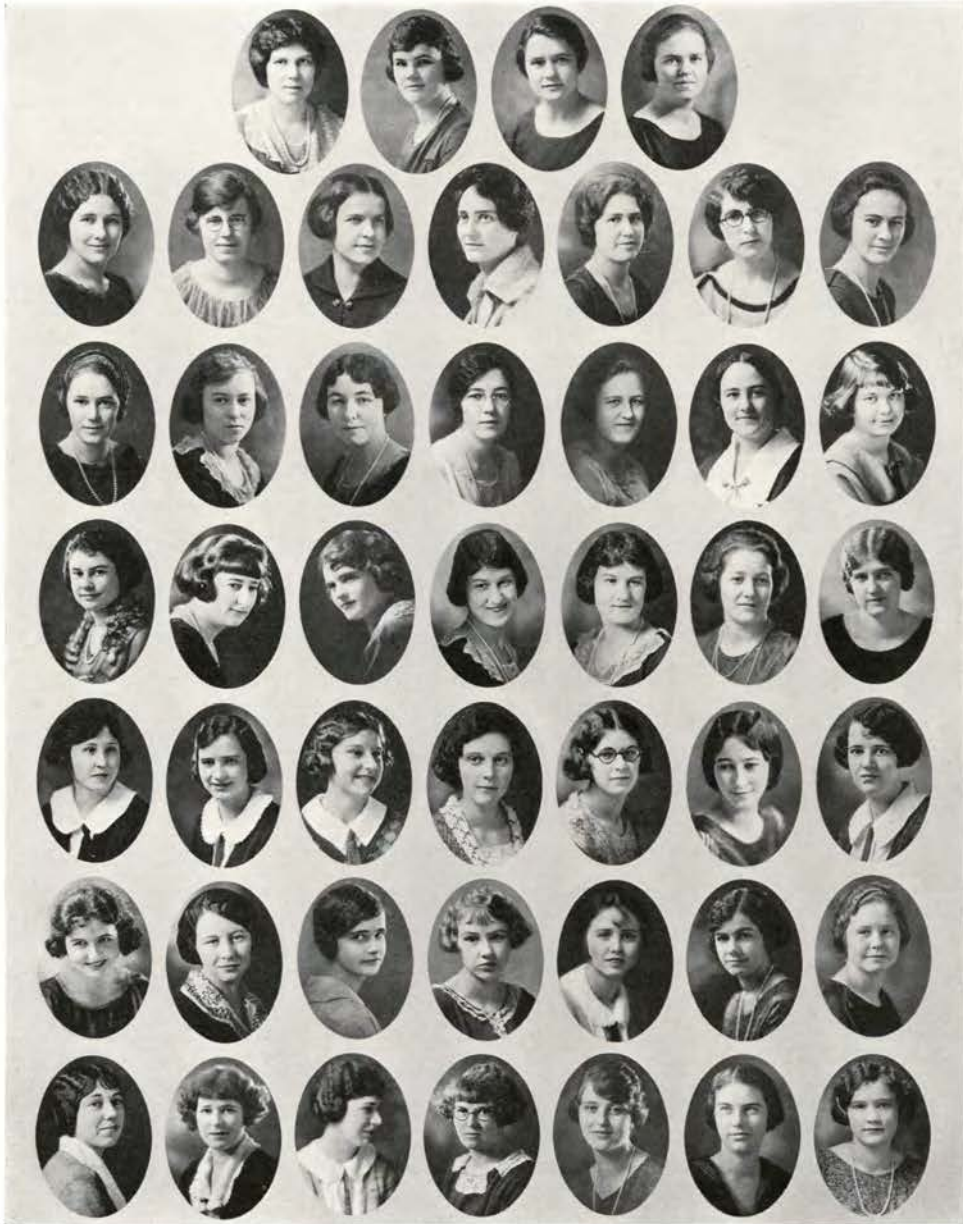

Wood, A.	Berg, E.	Jarmon, B.	Wilson, R.	Yancey, H.	
Hoffman, H.	Ball, H.	Moore, O.	Thompson, C.	Berg, A.	Pope, W.
Wesch, N.	Spike, F.	Spike, E.	Roth, H.	Blume, M.	Isbister, A.
Hall, A.	Pierce, D.	Roberts, R.	Jarmon, L.	Jarmon, L.	O'Brien, J.
Timm, E.	Carpenter, H.	Lamkin, R.	Langly, M.	Park, S.	Eigner, T.
Jewett, E.	Morris, M.	Bonar, A.	Anderson, E.	Saling, I.	Shattuck, V.
	Lee, D.	Crawford, F.	Moore, M.	Vaughn, G.	Tubbs, B.
					Weatherspoon, G.
					de la Fontaine, L.
					Dawley, M.
					Purdy, R.
					Boegli, G.
					Hanson, F.

Wauna Club



Pearce, P.
Cheadle, L.
Leach, O.
Randelin, H.

Jenkins, J.
Davis, M.
Mardis, D.
Reed, C.
Willcox, A.

Leach, W.
Ahlstrom, F.
Dengler, M.
McCreight, E.
Rietala, A.
Williams, A.

Whalen, C.
Backus, B.
French, I.
Parker, L.
Robertson, J.
Withee, V.

Hamilton, J.
Barnes, R.
Hessler, M.
Paterson, G.
Van Scoyoc, M.
Klopfenstein, F.

Bazine, O.
Kinyon, T.
Payton, M.
Warner, T.
Wilson, K.

Brown, B.
Jenner, B.
Peltz, B.
Watt, M.

Winema Club



	Hill, D.	Hamilton, J.	Reins, A.	Limbaugh, O.		
Daigh, H.	Putnam, A.	Currie, E.	Rayborne, H.	McFarlane, J.	Patterson, P.	Ramsden, H.
Hanks, L.	Hesseldenz, A.	Reymers, F.	Needham, M.	Johnson, B.	Rose, P.	Borigo, M.
Brownell, E.	Schroeder, E.	Schloth, I.	Buckley, F.	Stone, M.	Emerson, G.	Biehn, P.
	Knebel, F.	Powell, O.	Johnson, E.	Homan, R.	Kinder, L.	



Organizations



Top row—Nordgren, L. Tonseth, M. Smith, H. Hylton, V. McCool, A. McPherson, A. English, G.

Center row—Pope, W. Jones, C. Baker, H.

Bottom row—Gressley, R. Thomas, E. Crawford, R. Wilson, V. Love, N. Malcolm, H.

Y.W.C.A.

MISS GLADYS TAYLOR	General Secretary
LILLY NORDGREN	President
MARIE TONSETH	Vice-President
HELEN J. SMITH	Secretary
VELMA HYLTON	Treasurer
ALICE MCCOOL	Undergraduate Representative
HELEN OGDEN	Division Council Member
HILDRED BAKER	Membership
ANNE MCPHERSON	Finance
CATHERINE JONES	Publicity
RUTH CRAWFORD	Industrial
GEORGIA ENGLISH	Social
WANDA POPE	Community Service
VIRGINIA WILSON	World Fellowship
RUTH GRESSLEY	Religious Education
ELEANOR THOMAS	Conference and Conventions
HARRIET MALCOLM	Freshman Advisor
NORNA LOVE	Freshman President

THE YOUNG WOMEN'S CHRISTIAN ASSOCIATION stands for development and expression of Christian living on the campus. Through study, discussion, meetings, service, fellowship, women students seek fullness of life which comes from a physical, mental, social, spiritual balance. The general secretary has charge of the employment bureau and of the use of Shepard Hall and works with students in promoting religious activities.



Top row—Kessi, W. Hutton, B. Card, H. Stokesbary, M. Howard, L. Fergusson, D.

Center row—Warrington, E.

Bottom row—Pubols, J. Burkhardt, R. Van Dyke, W. Baybrook, H. Severance, L. Doughton, P.

Y. M. C. A.

CABINET

E. W. WARRINGTON.....	General Secretary
W. M. KESSI.....	Associate Secretary
LULU M. HOWARD.....	Employment Secretary
H. J. CARD.....	President
M. R. STOKESBARY.....	Vice-President
B. S. HUTTON.....	Secretary
J. R. PUBOLS.....	Treasurer
D. W. FERGUSON.....	Campus Service
R. C. BURKHART.....	Religious Education
H. H. VAN DYKE.....	Community Service
H. W. BAYBROOK.....	Life Work
L. S. SEVERANCE.....	Northwest Field Council
P. A. DOUGHTON.....	Freshman Friendship Council



Dowsett, G. McDonald, J. Stevenson, R. Mills, F. McClaran, M.

Women's League

OFFICERS

JESSIE McDONALD	<i>President</i>
GERTRUDE DOWSETT	<i>Vice-President</i>
FRANCES MILLS	<i>Secretary</i>
RUTH STEVENSON	<i>Treasurer</i>
MARGARET McCLAREN	<i>Sergeant-at-Arms</i>

THIS LEAGUE is an organization composed of all college women. It deals with all the women's problems, encourages a spirit of friendship, and insists on high social standards and a high scholarship. Representatives are sent to National Convention every year. The league this spring had a "Woman's Day" to which all the mothers were invited. It maintains a student loan fund for girls, in order that they can borrow money at any time.



Chase, T.

Goff, L.
McCourt, JGittings, J.
Dyer, W.

Hamlin, A.

Down Town Girl's Club

OFFICERS

LORENA GOFF.....	<i>President</i>
JEANETTE GITTINGS.....	<i>Vice-President</i>
THELMA CHASE.....	<i>Secretary</i>
JOSEPHINE MCCOURT.....	<i>Treasurer</i>

COUNCIL

EMILY THOMPSON.....	<i>Senior</i>
WILMA DYER.....	<i>Junior</i>
AVA HAMLIN.....	<i>Sophomore</i>
HELEN WYLIE.....	<i>Freshman</i>

THIS DOWN TOWN GIRL'S CLUB consists of girls who live in their own homes, and girls who are temporarily located here. It has for its aim to promote social and athletic activities, and to form a strong cooperation among girls in town. This club has built up a strong central organization on a working basis. In the future, they are going to take charge of the Junior sister movement.

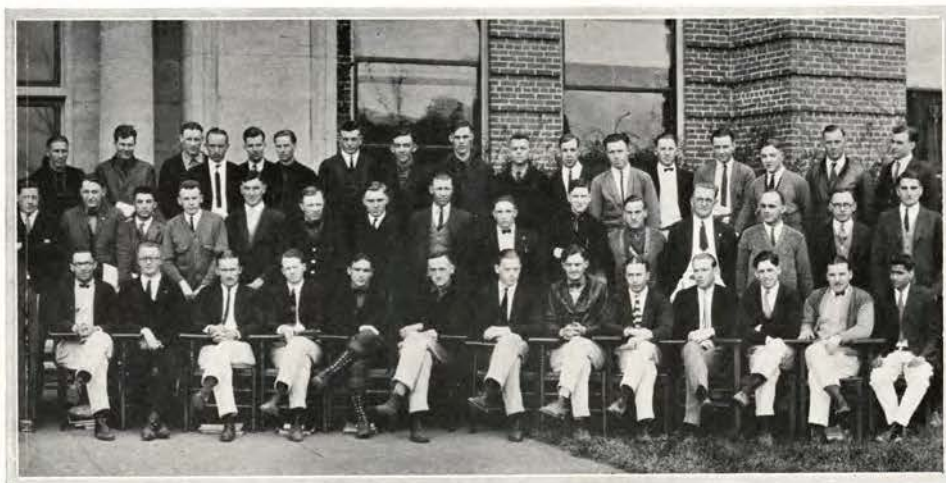

O.A.C. Agricultural Club

OFFICERS

HOWARD STEARNS.....	<i>President</i>
PERCY MURRAY.....	<i>Vice-President</i>
RUTH WILSON.....	<i>Secretary</i>
BILL NORTH.....	<i>Treasurer</i>
VERNON JENKINS.....	<i>Yell Leader</i>

THE AGRICULTURAL CLUB was organized in 1905 by a few students interested in agricultural work at the college. From that modest beginning the club has grown to be one of the largest and most active technical organization on the campus, and includes in its membership all men and women registered in agriculture. Collaborating with the Agricultural Club are the smaller clubs consisting of students majoring in the various departments.



O. A. C. Agricultural Club

Each year the club puts on an agricultural fair consisting of exhibits by the various departments of the school of agriculture. In addition, *The Oregon Countryman*, a technical magazine favored by a wide circulation among students and farmers of the West, is published by students of the club.

Social activities are confined usually to an annual Home-Economics-Agriculture Hard Times Ball.



Women's Agricultural Club

OFFICERS

VIOLET HASKIN.....	<i>President</i>
DOROTHY PIERCY.....	<i>Vice-President</i>
MARY BELT.....	<i>Secretary</i>

PARALLEL with the development of the School of Agriculture to include women is the formation of the Women's Agriculture Club. The purpose of the club is to further the interests of women in this field. The cooperation of A. B. Cordley, dean of the school of agriculture, has made this progress possible.



Dairy Club

OFFICERS

PERCY MURRAY.....	<i>President</i>
BOB BERTHART.....	<i>Vice-President</i>
EMIL TIPP.....	<i>Secretary</i>
GEORGE POOLE.....	<i>Treasurer</i>
FRED KNOX.....	<i>Sergeant-at-Arms</i>

THE DAIRY CLUB was organized in 1921, and is composed of all students who are majoring in Dairy. The club has charge of the manufacturing of all the dairy products which are made on the campus. The return from the sales of these products are used in sending the club judging team to the East. This club is the only one of its kind that undertakes to send a judging team to any judging contest without the financial help of the school administration.



Horticulture Club

OFFICERS

JAMES MIELKE	<i>President</i>
WARREN BENEDICT	<i>Vice-President</i>
CLAYTON MORSE	<i>Secretary</i>
LLOYD REYNOLDS	<i>Treasurer</i>

THE HORTICULTURE CLUB was formed to promote better feeling between the faculty and students majoring in horticulture. The club is very active on the campus, and the horticulture show which is held every year under their direction has proved a big drawing card for visitors. The club has also been very active in securing speakers who give many instructive talks to the students.



Withycombe Club

OFFICERS

R. G. JOHNSON.....	<i>President</i>
DWIGHT McCAW.....	<i>Vice-President</i>
MAX PEIRCE.....	<i>Secretary</i>
MALCOLM KEYS.....	<i>Treasurer</i>

THE WITHYCOMBE CLUB was organized in 1916 and named after ex-Governor Withycombe. The membership of the club is composed of Juniors and Seniors who are majoring in Animal Husbandry. Once during the year the club sponsors a rook judging contest, the winners of which receive prizes donated by the club. The stock judging team of the club won first place at the Pacific International this year. They also won the sheep judging cup which gives it to O. A. C. for good.



Home Economics Club

OFFICERS

HAZEL MARTINS.....	<i>President</i>
VIVIAN JOHNSON.....	<i>Vice-President</i>
KATHERINE WHITEMAN.....	<i>Secretary</i>
EVELYNE LEANDER.....	<i>Treasurer</i>

THE HOME ECONOMICS CLUB has for its purpose to further the interests of Home Economics in every way, to more closely unite those interested in that line of work, and to promote a better understanding among the students, and students and faculty.

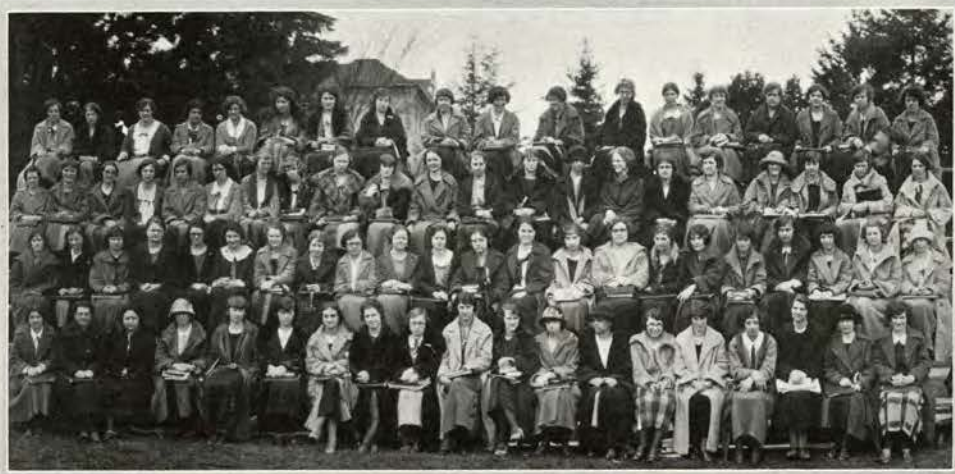

Home Economics

All persons registered in the School of Home Economics are members.

The Home Economics Club cooperates with Dean Milam, and her work in China. It raises funds to send to Peking.

This last Christmas, the club sent Christmas gifts of dolls to Dean Milam for Chinese children. It also helped to furnish the rest room in the Home Economics Building.



Forestry Club

OFFICERS

DWIGHT FERGUSON.....	<i>President</i>
HARRY PERRY.....	<i>Vice-President</i>
R. S. MARSH.....	<i>Treasurer</i>
MISS SCOTT.....	<i>Secretary</i>

THE FORESTRY CLUB is an organization composed of all students and instructors in Forestry or Logging Engineering. The purpose of the club is to promote co-operation among themselves and conservation of our national resources. The club has a two weeks' field trip every year into the big timber. The *Annual Cruise*, a resume of the year's activities, is published during the spring quarter of every year.



Miner's Club

OFFICERS

NATHAN BROWN	<i>President</i>
GEORGE HELLERICH	<i>Vice-President</i>
DARYL POTTER	<i>Secretary-Treasurer</i>
KENNETH G. URFER	<i>Sergeant-at-Arms</i>

THE MINERS' CLUB is composed of all students registered in the School of Mines as well as those interested in the work. It is an affiliated undergraduate branch of the American Institute of Mining and Metallurgical Engineers.

The club was formed primarily for the purpose of technical discussion and the study of practical problems of the field.



O. A. C. Chamber of Commerce

OFFICERS

ELMER GOUDY	<i>President</i>
CHESTER K. NOONAN	<i>Vice-President</i>
GLADYS SCHUMAKER	<i>Secretary</i>
RUSSEL STEARNS	<i>Treasurer</i>
ESTELL H. RORICK	<i>Sergeant-at-Arms</i>
MALCOLM RASMUSSEN	<i>Editor of Directory</i>

EVERY STUDENT in the School of Commerce is a member of the O. A. C. Chamber of Commerce. The membership is nearly 900 this year. Every member of the Commerce staff is an honorary member of the organization.



O. A. C. Chamber of Commerce

Through the efforts of the O. A. C. Chamber of Commerce many of Oregon's leading men in industry, government, finance, and Chamber of Commerce work speak to the students of the School of Commerce.

The O. A. C. Chamber of Commerce is the founder and chief promoter for the Junior State Chamber of Commerce in Oregon. It also functions in stimulating interest in commercial education, not only at O. A. C., but in every high school of this state.

The Chamber is a member of the United States Chamber of Commerce, Oregon State Chamber of Commerce, and the Corvallis Chamber of Commerce.

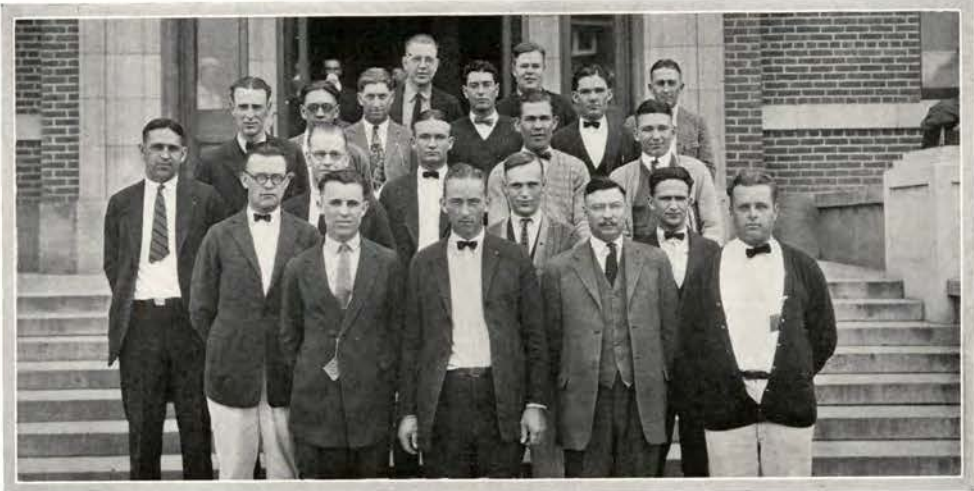

O.A.C. Students Grange

OFFICERS

JOHN R. PUBOLS	<i>Master</i>
C. PAUL IRVINE	<i>Overseer</i>
DONALD WEAVER	<i>Lecturer</i>
HERBERT G. FREDELL	<i>Stewart</i>
GILBERT G. STRUVE	<i>Assistant Stewart</i>
RAY A. SLAVEN	<i>Chaplain</i>
EDMUND BURR	<i>Treasurer</i>
G. LAWRENCE HAWLEY	<i>Secretary</i>
JAMES H. MCGEE	<i>Gate Keeper</i>

TO ASSIST students in the solution of problems pertaining to the present day marketing is the purpose of this organization. Chart studies made by the students are used as their guidance. Membership of the organization is restricted to Juniors and Seniors majoring in markets and marketing either in the School of Agriculture or Commerce.



Industrial Arts Club

OFFICERS

RUBEN F. CHINDGREN.....	<i>President</i>
FRANK M. STANNARD.....	<i>Vice-President</i>
KEITH W. McDANIEL.....	<i>Secretary</i>
ORVILLE A. CUMMING.....	<i>Treasurer</i>

THE FEELING of a need of closer touch among the students, both as to work and social life, caused the formation of the Industrial Arts Club in 1916. The membership consists of students registered in Industrial Arts and other students who are interested in the work.

The club cooperates with men in the field of teaching and other lines of technical work in solving practical problems.

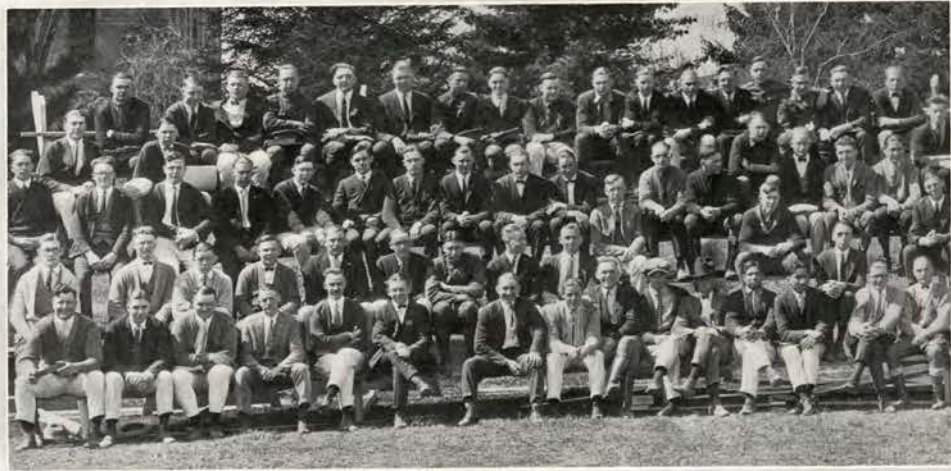

Federated Engineers

OFFICERS

H. G. KELSEY	<i>President</i>
C. B. ABRAHAM	<i>Vice-President</i>
C. L. WRIGHT	<i>Secretary</i>
E. E. BRICKER	<i>Treasurer</i>
B. G. DICK	<i>Manager</i>

THE FEDERATED ENGINEERS was formed last year, and became an active organization the fall term of 1923. Its purpose is to establish unity of action among the several engineering schools of O. A. C. The local organization is affiliated with the National Federated Engineers Society which was founded at the University of Missouri. The St. Pat's Board, which is composed of representatives elected from each school constitutes the executive board.

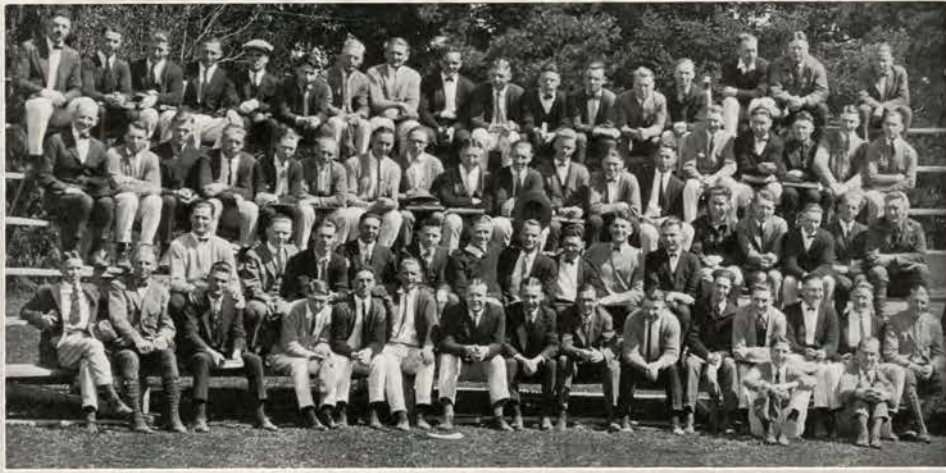

Federated Engineers

THE FEDERATED ENGINEERS consist of students from the following engineering schools: Electrical, Mechanical, Civil, Mining, Chemical, and Industrial Arts. The organization has an enrollment of over three hundred members. The technical and social activities of the organization include the annual Engineering Show, the Oregon State Technical record, meetings with Portland engineers, smokers, dances, St. Pat's Day, and other functions which help to increase the interest of all students enrolled in the schools of engineering.

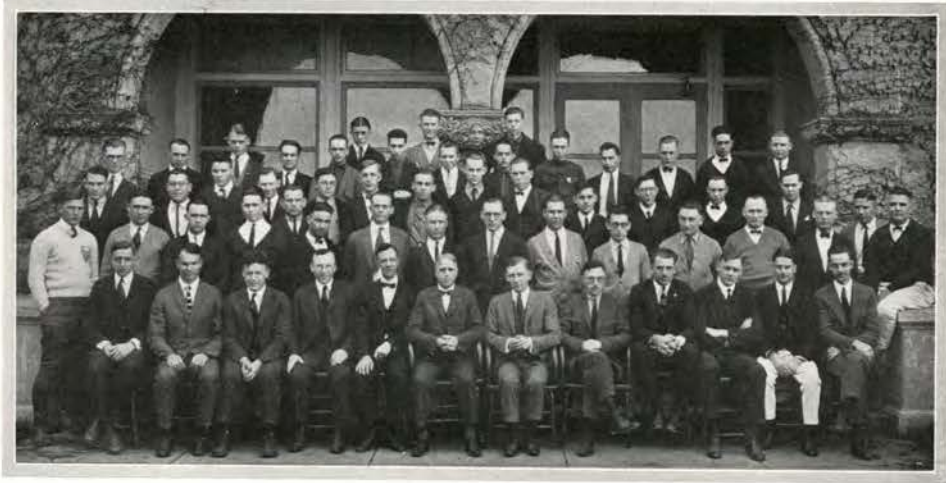

American Institute of Electrical Engineers

OFFICERS

MERLE P. BAILEY	President
WILFRED J. MANDLEY	Vice-President
ELIJAH E. BRICKER	Secretary-Treasurer
THERON W. BEAN	Publicity Manager

FACULTY MEMBERS

R. H. DEARBORN	F. O. McMILLAN	L. F. WOOSTER
MORRIS WENK	B. B. BESSESEN	B. H. NICHOLS

THE AMERICAN INSTITUTE OF ELECTRICAL ENGINEERS is a national organization representing the electrical engineering profession. The purpose of the Institute in providing for student enrollment and student branches is to afford opportunity for the student to gain a proper perspective of engineering work by enabling him to become acquainted with the personnel and the problems of those engaged in it. Membership is open to all full-time students registered in electrical engineering. The local student branch of the A. I. E. E. was organized on this campus in 1908. The *Oregon State Technical Record* is a regular monthly publication of the Institute.

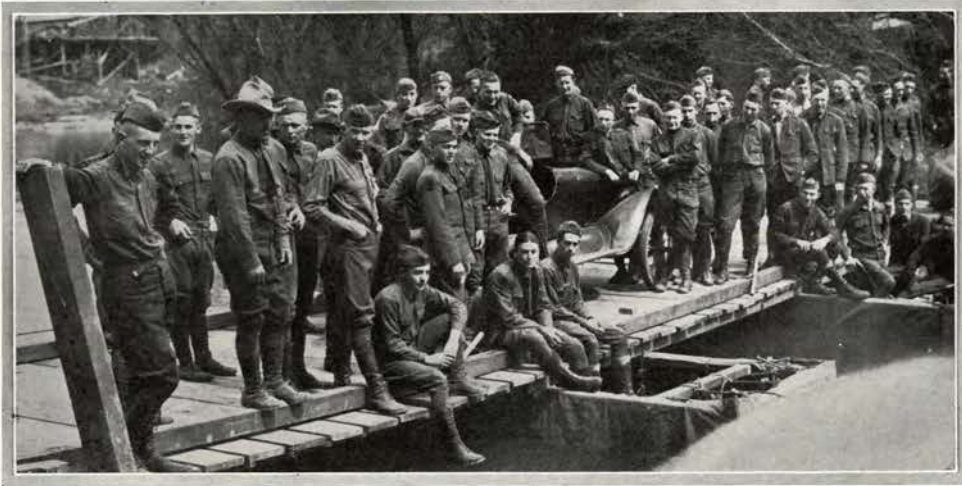

American Society of Military Engineers

THE SOCIETY OF MILITARY ENGINEERS is an organization of students in the engineering branch of the Military Department. It is a society for the promotion of interest in military work in the college and to discuss technical military problems. The organization is still young, but is steadily growing, and will soon be one of the foremost organizations in military circles on the campus.

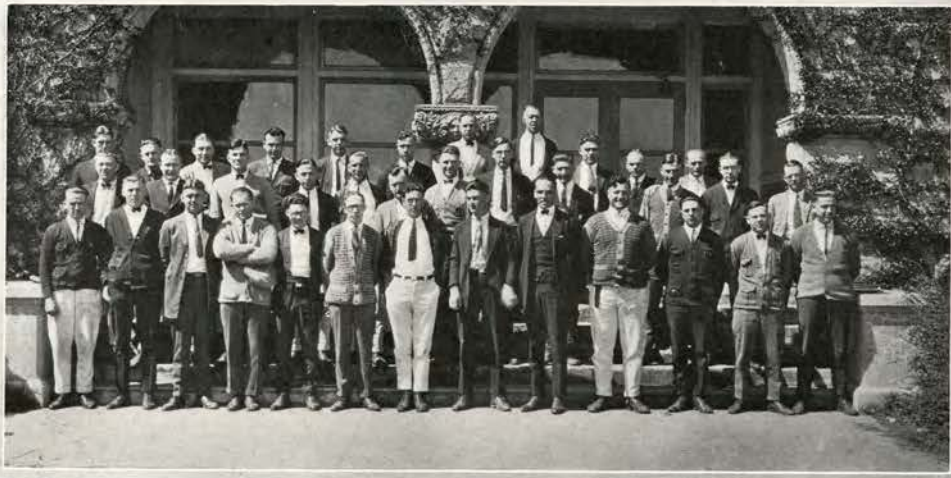

American Society of Mechanical Engineers

OFFICERS

CHARLES D. CUMMINS	<i>President</i>
JOHN R. DUPRIEST, JR.	<i>Vice-President</i>
BERTRAM G. DICK	<i>Secretary</i>
KENNETH A. COVELL	<i>Treasurer</i>
GEORGE R. SCHULZ	<i>Publicity Manager</i>
DALEBERT E. HAYES	<i>Sergeant-at-Arms</i>

THE AMERICAN SOCIETY OF MECHANICAL ENGINEERS ON the campus is a student branch of the national society. The local organization gives the mechanical engineering students on the campus an opportunity to keep in touch with mechanical engineering throughout the country. During the year regular meetings are held at which time lectures, motion pictures, and discussions of current professional interest are given.

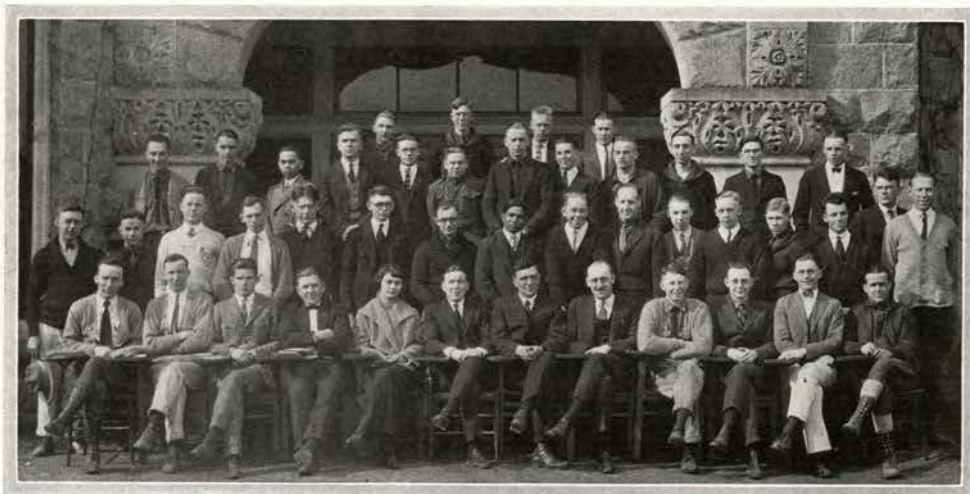

Chemical Engineering Society

OFFICERS

FREDERICK J. HODECKER	<i>President</i>
DARWIN PHILLIPS	<i>Vice-President</i>
STANLEY FORD	<i>Secretary</i>
SIDNEY REICHART	<i>Treasurer</i>
HOWARD LEWIS	<i>Sergeant-at-Arms</i>

THE CHEMICAL ENGINEERING SOCIETY was formed on this campus several years ago to include the faculty and all students registered in the Department of Chemical Engineering. The purpose of this society is to co-operate with the faculty on all matters which are for the betterment of the department, and also to attract students to the study of chemistry. This society controls the activities of the Chemical Engineers.

Papers are read at the regular meetings and instructive talks with experimental demonstration are presented by men of practical industrial experience.



Pharmaceutical Association

OFFICERS

CHESTER A. BUMP.....	<i>President</i>
ESTHER L. BRATTAIN.....	<i>Vice-President</i>
DORIS E. LAKE.....	<i>Secretary</i>
WILLIAM N. BONE.....	<i>Treasurer</i>

THE PHARMACEUTICAL ASSOCIATION is an organization composed of students and faculty of the School of Pharmacy, which acts as a quorum for the School. Talks are given at regular meetings by visiting Pharmacists and Physicians. The organization took an active part in the department exhibit at the First Annual College Educational Exposition. Once a year the association makes a trip to Portland to visit one of the large wholesale drug houses.



Four H. Club

THE FURTHERING of industrial club work in Benton County, and the promotion of county fairs are the purposes of the organization. During the summer the members have done a great deal of work in forming boys' and girls' clubs over the state. Both men and women that are prominent in industrial arts work are chosen as members. The club does very notable work, and unlike most college clubs carries its work on through the whole of the year.

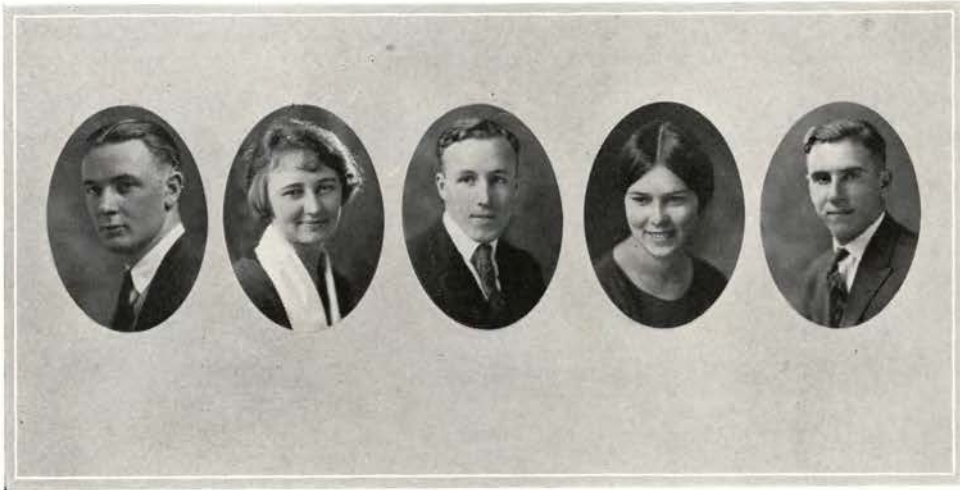

California Club

OFFICERS

STAFFORD C. SADLER.....	<i>President</i>
DEANE SMITH.....	<i>Vice-President</i>
EDWARD C. EIKELMAN.....	<i>Secretary-Treasurer</i>
HELEN RANDALL.....	<i>Corresponding Secretary</i>
JOHN SIGRIST.....	<i>Sergeant-at-Arms</i>

THE CALIFORNIA CLUB was organized in 1921 to promote good fellowship among the California students attending O. A. C. The club has grown steadily, and now has several hundred students on the campus and as many alumni scattered throughout the state of California.

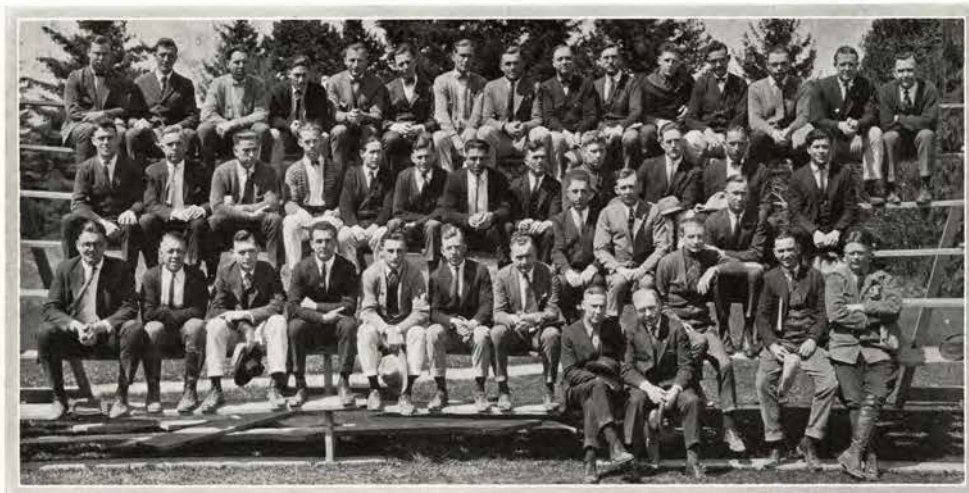

The O. A. C. Masonic Club

OFFICERS

ALBERT HOLTGREVE.....	<i>President</i>
ALBERT D. JOHNSON.....	<i>Vice-President</i>
GEORGE HESSLER.....	<i>Secretary</i>
MICHAEL A. COMPTON.....	<i>Treasurer</i>
GEORGE HELLERICH.....	<i>Tyler</i>

IN 1921 THE MASONIC CLUB was formed to further group the Masonic students together so that they may become better acquainted and in this way further the interests of Masonry on the campus.

The faculty and student Masons of all degrees are eligible to membership, while members of the Order of De Molay are eligible to associate membership.

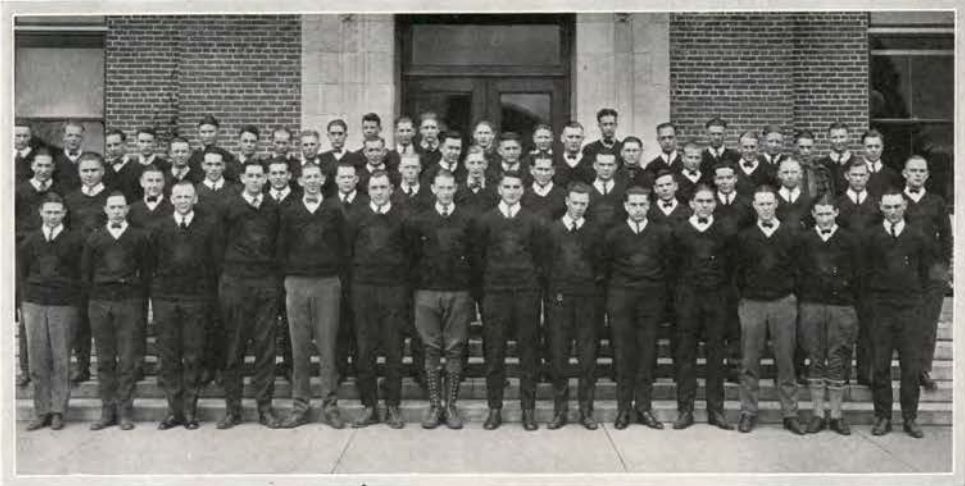

Beaver Knights

OFFICERS

HOBART MCDANIELS.....	<i>Chairman</i>
LATHROP K. LEISHMAN.....	<i>Treasurer</i>
FRANK HEDGES.....	<i>Secretary</i>

THE BEAVER KNIGHTS is an organization composed of one Sophomore and one Rook member of every Fraternity and Hall on the campus. The function of the organization is to teach the new students the rules and traditions of the school. The Knights are also given charge of all the traffic and ushering done at the school functions.

The old name of the organization was the Vigilance Committee, but during the week of Homecoming they were installed as the Beaver Knight Chapter of the Inter-Collegiate Knights.



Citation Committee

OFFICERS

MARIE PETERS.....*Chairman*
 AGNES HAROLDSON.....*Secretary-Treasurer*

THE PURPOSE OF THE CITATION COMMITTEE is to teach the Freshmen women the traditions and rules of the campus, to encourage them to attend all meetings, and to have them learn the college songs. New members are freshmen, who are initiated in May, who will be sophomores the coming fall, and who by their character, conduct, and attitude, have shown themselves fitted for the position.

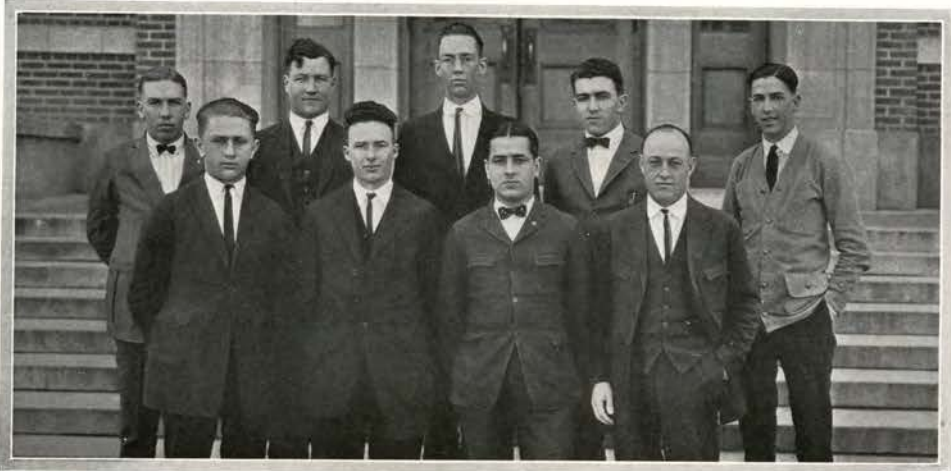

Lincolnian Club

THIS ORGANIZATION has for its purpose the promotion of impromptu debates and other forensic activities on the campus. The society is composed of men trained in elocution, debate, and oratory. The meetings of the organization are divided between the business of the society and oratorical work. The membership is kept down as small as possible so that every member will derive as much benefit from the organization as possible. The candidates have a tryout and are chosen upon their ability.



O. A. C. Student Lyceum

OFFICERS

VICTOR M. TRASK.....	<i>President</i>
WILLIAM CIFRE.....	<i>Vice-President</i>
HELEN LAUMEISTER.....	<i>Secretary</i>
M. FARUQUI.....	<i>Treasurer</i>

FACULTY

P. L. EDWARDS	PROFESSOR MITCHELL
---------------	--------------------

THE O. A. STUDENT LYCEUM was formed in the fall of 1921 with the help of Professor Mitchell of the Public Speaking Department. The Club was formed with the purpose of establishing a better feeling and closer cooperation among the students possessing talent in the field, and to give them a chance to develop their ability under the supervision of a trained leader.

The membership of the club at the present time is about twenty-five, composed of readers, musicians, dancers, lecturers, magicians, and all branches of lyceum entertaining. From the members, programs are selected and sent to outside communities or local and campus organizations. A tour is being planned for this term in which most of the towns in the valley will be reached.



The Newman Club

OFFICERS

JOHN H. LAYMAN	<i>President</i>
MARGARET JACOBBERGER	<i>Vice-President</i>
MYRTLE BALLF	<i>Secretary</i>
JOHN BEDYNEK	<i>Treasurer</i>

THE NEWMAN CLUB was formed in 1920, and it has a membership of nearly one hundred and twenty-five college men and women. It is strictly a student organization, and is a local chapter of a national student organization of Catholic students.

The purpose of the club is to bring the members in closer touch in a social and religious way, and thus aid in their welfare.



Co-operative Managers' Association

THIS ORGANIZATION is composed of one member from every Fraternity, Sorority, and Club on the campus, and is for the purpose of furnishing supplies at a low price to all of the organizations represented. It is the only organization of its kind in the country.

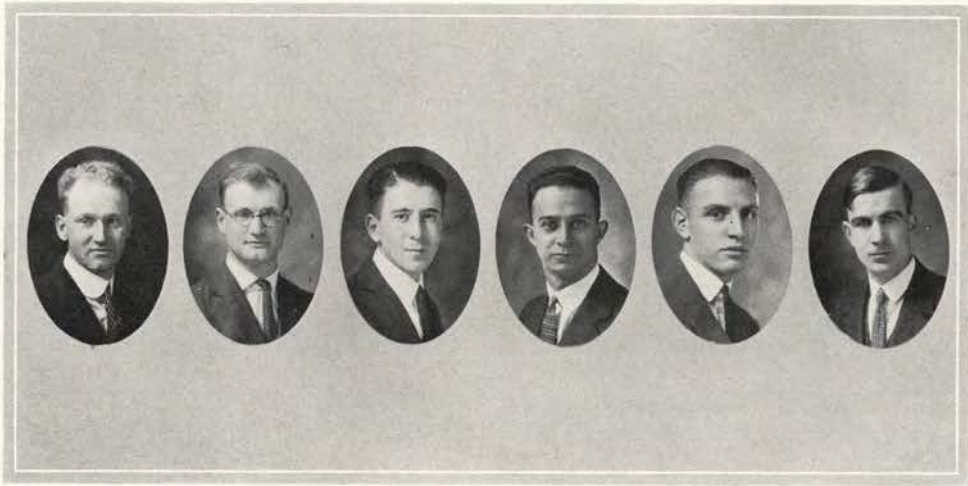

Redden, C.

Saxe, M.

Modesti, B.

Silva, A.

Brown, G.

Trowbridge, L.

Independent Men's Association

OFFICERS

CECIL V. REDDEN	President
MERLE K. SAXE	Vice-President
BENJAMIN MODESTI	Secretary-Treasurer
GEORGE W. BROWN	Athletic Manager
MILES L. TROWBRIDGE	Publicity Manager
LEWIS C. POOLER	Social Secretary

THE INDEPENDENT MEN'S ASSOCIATION is an organization the purpose of which is to bring together all independent men so that they may become acquainted and cooperate with each other and be of more benefit to the college as a whole. The organization was formed during the fall term of 1922, and has a membership of over six hundred students. The organization is active both in social and athletic activities. During the past year several smokers and dances have been held which helped to promote the work of the organization.



Yancey, H.

Modesti, B.
Goff, L.

Wood, A.
Silva, A.

Chindgren, R.

The Independent Student's Council

MEMBERS

Margaret Snell
MABEL A. WOOD
ALICE K. KIDDER

Downtown Girls
LORENA GOFF
INEZ DARLING
THELMA CHASE

Cauthorn
MILDRED THOMPSON
FERN STOW

Poling Hall
WM. B. CALDWELL
A. K. SILVA
RUBEN F. CHINDGREN

Waldo
ALICE WOOD
HAZEL YANCEY

Independent
D. STEWART
BENJAMIN MODESTI
CECIL V. REDDEN

OFFICERS

BENJAMIN MODESTI.....*President*
MABEL A. WOOD.....*Vice-President*
HAZEL YANCEY.....*Secretary*
LORENA GOFF.....*Treasurer*
A. K. SILVA.....*Social Secretary*
RUBEN F. CHINDGREN.....*Publicity Manager*

THE INDEPENDENT STUDENT'S COUNCIL is a central organization with representatives from Margaret Snell, Cauthorn, Waldo, and Poling Halls, from the Downtown Girls, and from the Independent Men's Association. The object of the organization is to direct the various independent groups into a coordinate, harmonious whole, in order that they may cooperate on questions of mutual interest, as: Political questions, a new men's dormitory, increase of a true Beaver spirit, and belief in and the upholding of true Beaver ideals.

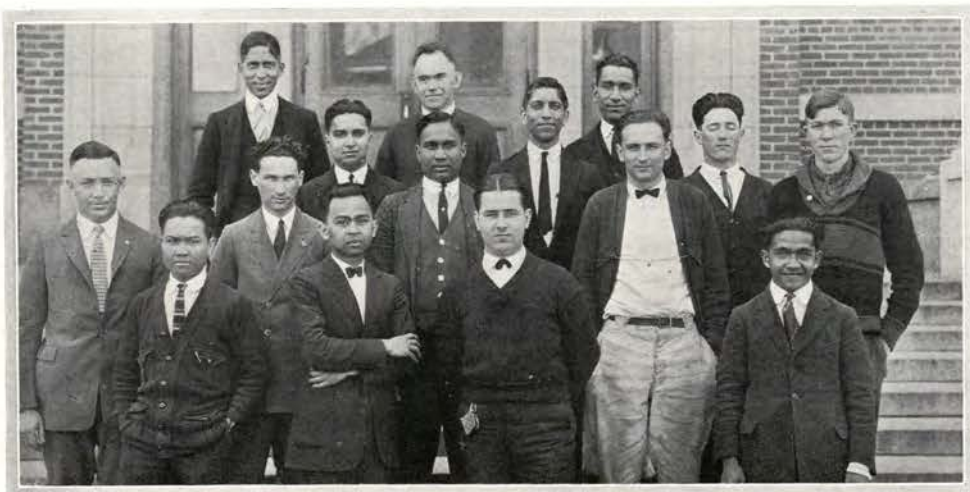

The Cosmopolitan Club

OFFICERS

GUILLERMO CIFRE.....	<i>President</i>
NUMATZ FARUQUI.....	<i>Vice-President</i>
J. A. OISEAU.....	<i>Secretary</i>
AGUIDO BERNAL.....	<i>Treasurer</i>

THE CLUB WAS FORMED ON our campus in 1911, and it is a local chapter of the Corde Frates, an international organization of students of all nations with headquarters in Italy. Its motto is: "Above all nations is humanity."

The purpose of the club is to acquaint the foreign students with the character of the American college. Discussion of international affairs is carried on at the meetings.



Bernal, A. Magruder, F. Mataban, A. Mateo, M.
 Martinez, A. Llabres, M. Dudero, E. Espino, F. Quibilan, V.

The Filipino Club

OFFICERS

ATANACIO MATABAN	President
MAURICIO MATEO	Vice-President
AGUIDO BERNAL	Secretary
MANUEL LLABRES	Treasurer
AMANDO MARTINEZ	Sergeant-at-Arms

THE FILIPINO CLUB was formed in 1918. The club was organized: "in order that we and our successors may enjoy the advantages of closer brotherhood, cooperation and organization."

Regular social events are held and a formal banquet is given on December 30, the National Day of the Filipinos.



Left to right—Miss Minnie Sievers, R. N., Miss Ruth C. Stewart, R. N., Dr. Claude R. Matthis, Miss Amy Cyrus, R. N., Mrs. Mabel Darelus, R. N., Dr. Harry S. Irvine.

Health Service

THE HEALTH SERVICE DEPARTMENT is maintained to give medical aid to the student, and is financed by appropriations from the student's registration fee. Practically every student has an occasion to visit the department sometime during the college year. The health service is filled with students having colds during the winter, and during the summer with students having some other sickness. From the time the health service opens in the morning until closing time the attendants are busy constantly.

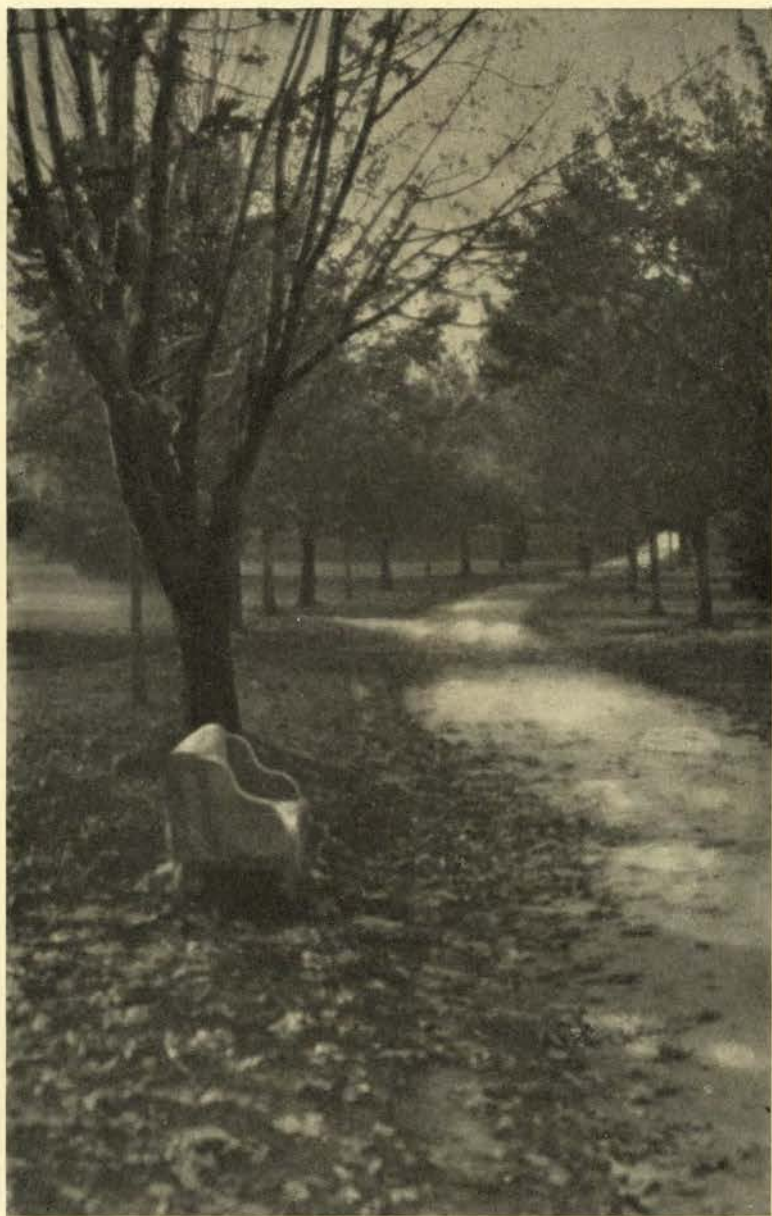

End of Trail



Satire

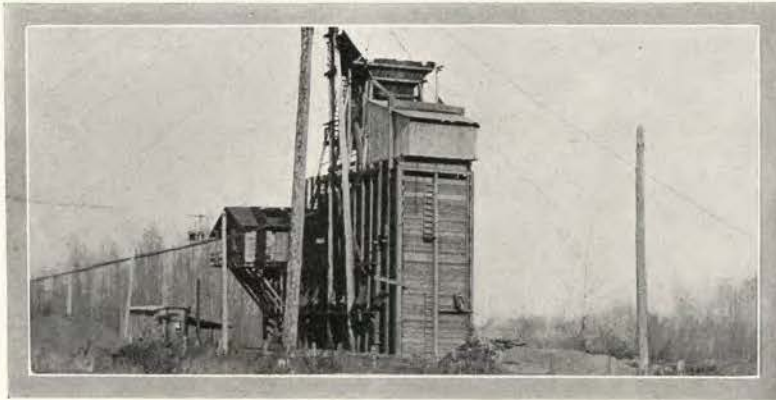

The Rock Crusher

THE HEART CRUSHER is one of the historical landmarks of the college. One of the first places the young rook becomes acquainted with is the true college spirit, and many a rookess is rushed off her feet at the heart crusher.

"To Bill Gooch the college is greatly indebted for the wonderful display of his powers, and his desires to make the co-eds see the serious part of their college work"—such is the opinion of Dean Peavy.

The rook crusher has come to stay, it will always remain as the final resting place of those that here gave their pins that the co-eds might stay. So let us not say "Hello" on the walks of the campus, but "See you to-night at the rock crusher."

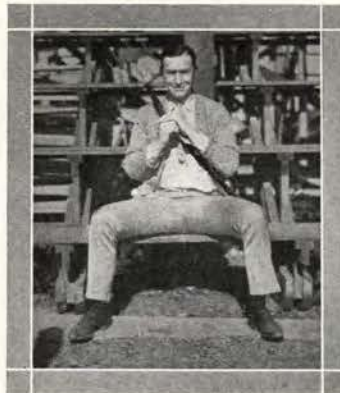



DEAR AB:

AS I AM A MOST PERFECT LOVER, an "Asphalt Arib," I shall tell you of a few loves that I have had. I first awoke to the prick of love in the Gamma Phi house. Mary Lampkin walked across the room, and she let go at me with her Big Bertha. Ab, I thought to myself: she is my meat. But she proved too much for me, we locked in a half-nelson and I went to the mat for the count; owing to her superior weight.

At the Pi Phi house, due to my beauty, I chalked up a killing, and hung the Gamma Nu pin on a blushing co-ed. My old chest inflated like an inner tube, but Claudia Plank gave me my walking papers the following night when I froze my feet on the way to the Theta house. Got to go out and work another claim.

BOB SLINGER.





The Cheese Club

(By BRADY MONTGOMERY, Prexcy)

BIGAMY is like buying another cow, when you have only one box-stall available.

Is golf a game of billiards that has gone to grass?

Never run after a car or a woman for there will be another along in a minute; there are not so many after twelve but they are much faster.

A woman will always forgive an offense from a man who pleads as his excuse his uncontrollable love for her.

Tell a woman she is the most fascinating and irresistible one you have ever met, and she is yours.

ADMINISTRATION

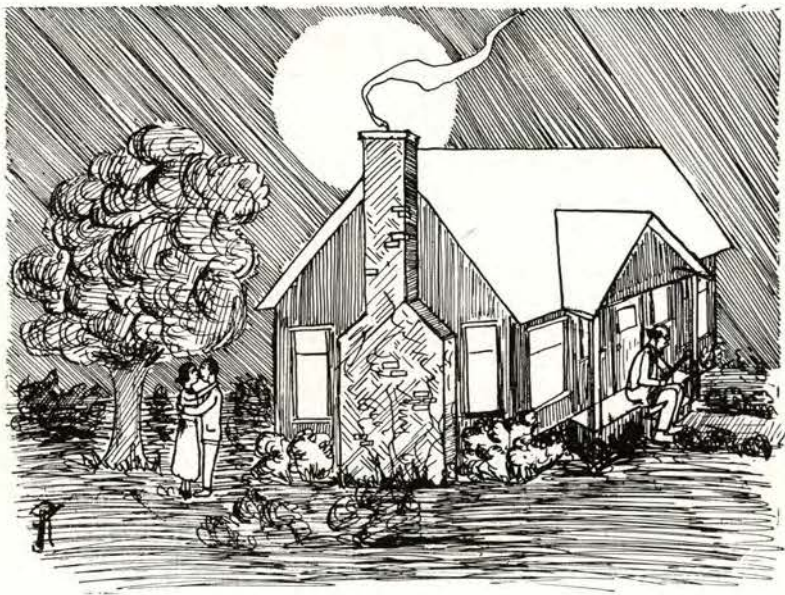



War Department

SHERMAN said, "War is Hell," one would think that when he said this he was taking war at a college. The staff is composed of five men, most of the students think that it is five too many. Colonel Moses is the gentleman with the cigar, he is the foreman of the gang.

Ab has often wondered how many students would take war if they did not have to, some would probably take infantry practice. Gus Naulty is very prominent in the war department. He majors in war every Thursday, and finds that it is a good outing and affords a chance to snatch a few minutes of relaxation.





Ag. Department

Fooling around is about all they do in the agricultural department. The time of the students is taken up in thawing out the innards of the pumps; giving the pigs their seven-course dinner, that is according to Prof. Comish; and tinkering around with the cow's open-work plumbing.



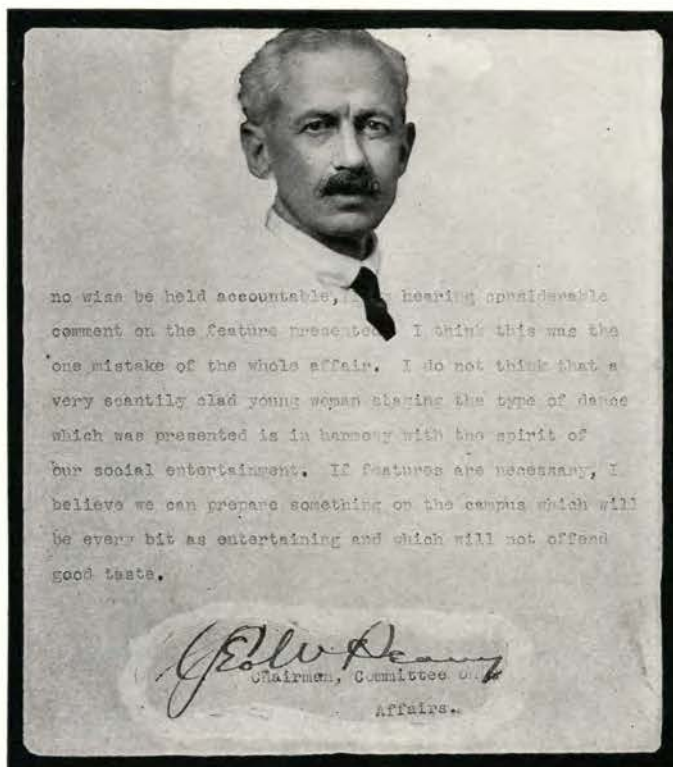

ATHLETICS





FOOTBALL is a game that you play on the ground, the umpire is the only one allowed to be in the air. The game is something like soccer—that is, you play with a ball, and the balls used are made out of leather. In both games you are allowed to kick both at, and with the ball.

Football is played by eleven men, women or children. The eleven players divide equally into two parts which form two lines, seven in front and four bringing up the rear. The players do many peculiar things: as running interference to a punt, getting in the way of the man running with the ball, or after a man has worked so hard to punt a ball they block it.

The team this year was very good. The picture to the right shows four of the players on the team that made All-American Back Field. All of them are very fast.

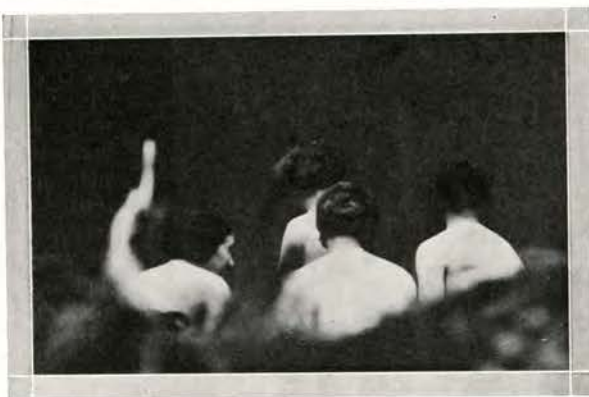



Gymnasium

THE GYM is like the war department—most popular in the school. More people register in the two mentioned courses than in any other. The lady has just won a knock-out. Men win the same sometimes but usually catch a foul-ball, and can't get to first base with her. In gym we learn how to get to first base, that is if we are fast enough.

THERE IS AN ANNUAL CLASH between Delta Upsilon and Alpha Tau Omega for the baseball championship among the fraternities. For the last three years Ridings and Sadler have put up a hard fight in their efforts to defeat each other. The picture was taken right after Sadler bunted, when the ball hit his finger, and Ridings caught him trying to sneak to first base.

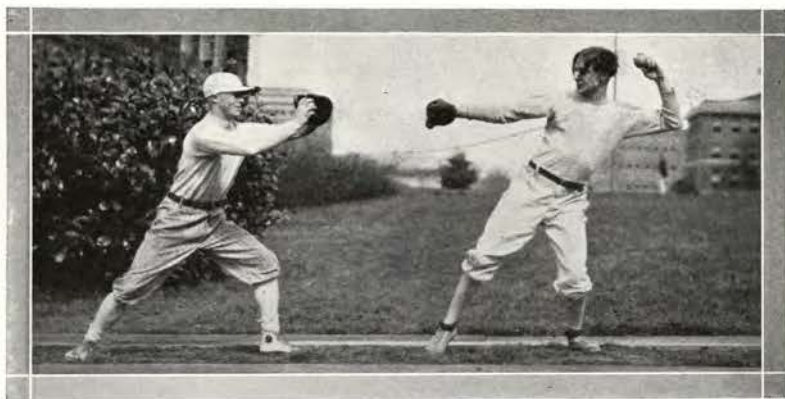



Sam's

THIS IS A GOOD CIGAR as it comes from Sam's. Old Sam would have us all saying this if he had his way. Did you ever try any Ever Ready cigars? All you have to do is light them. "We have our cigars fixed," said Sam, "so that they will go out if you don't keep drawing on them. This saves the student a great deal of money." The cigars I have found are excellent: Well preserved before you get them.

ACTIVITIES

The Evolution of the Co-op.

HERE IS A PICTURE of the co-op when all the college consisted of was the Ad building and Dean Mary's light. The three asphalt Arabs sitting on the porch are charter members of S. O. L. This picture was taken after the old boys had decided who they would run for editor of the Barometer. George Couper wishes you to note that one has a junior cane. This building formerly occupied the corner which is now occupied by the modern steel structure of that massive bulwark: the Co-op.





Gus Naulty's 1950 version of Uncle Tommy's Shack

CAST OF BAD CHARACTERS

PHIL GOSSLIN: Uncle Tommie, Hairy, Salve woman, Blood hound.

BRODIE LEIHY: Salmon Debdis, Nigger Baby.

LOYDE REYNOLDS: Flopsie, Little Eve Straight-Hair, Blood hound.

ARNOLD COLLIER: Old Man Straight-Hair, Auctioneer.

GUS NAULTY: Playwrite, Electric lighting effects, Costumer and designer, Prompter, Scene shifter, Stage hand, Coach, Upright organist, Sandwich man, Head props.

COMPLETE IN ONE MAGNIFICENT PROLOGUE, TEN STUPENDOUS SCENES, AND ONE AWFUL ACT.

THE PLAY THAT STARTED THE WAR

(You will understand after seeing the beautiful production.)

Chief Remonstrator

OFFICE OF REMONSTRANCE COMMITTEE O. A. C. Campus

Fellow Students:

By common acclamation, the latest social ruling regarding the necessity of a third party in automobiles, on hikes, at picnics, and canoeing parties, has been relegated from the list of humorous rules to the list of ridiculous. It is the last straw grasped by the drowning camel.

Are you interested in the pursuit of happiness?

Are you interested in student government?

Are you sufficiently educated for action?

Are you moved by tears, laughter, or indignation?

WILL YOUR FEEBLESSE PREVENT ACTION?

Following student assembly, will students from your house owning cars be in a good-natured protest? This parade will form at 10 o'clock, in front of the Delta Upsilon house.

Each car will contain a male driver, a female passenger, and a conspicuous sign on the back of the car.

The parade will proceed to the closing of student assembly, south on Twenty-sixth, past the gym, turn to the left at Waldo hall, and leave the campus at Johnson hall, where it will disband.

We students, men and women alike, must stick up for our rights!

REMONSTRANCE COMMITTEE

PLEASE POST ON YOUR BULLETIN BOARDS—NOW !!!!

LINDSEY SPIGHT is the new president of the Remonstrance Committee. He asks these following questions: "How would you like to take a third party every time you went on a pick-nick? What will we do, and to think I only have a coupe. What would a fellow do at a dance? Would he have to dance with two at one time, if he did what position would he take, would he put one arm around each lady? How would we — — —? But just think of the cost."



MORONS are scapegoats, and are slated to pull brodie's. A few of the things that they have a habit of doing are: Taking four years of war; when they get a spot on their house table cloth, they butter a piece of bread and put it butter side down. The butter is used to keep the bread from sliding off the spot.

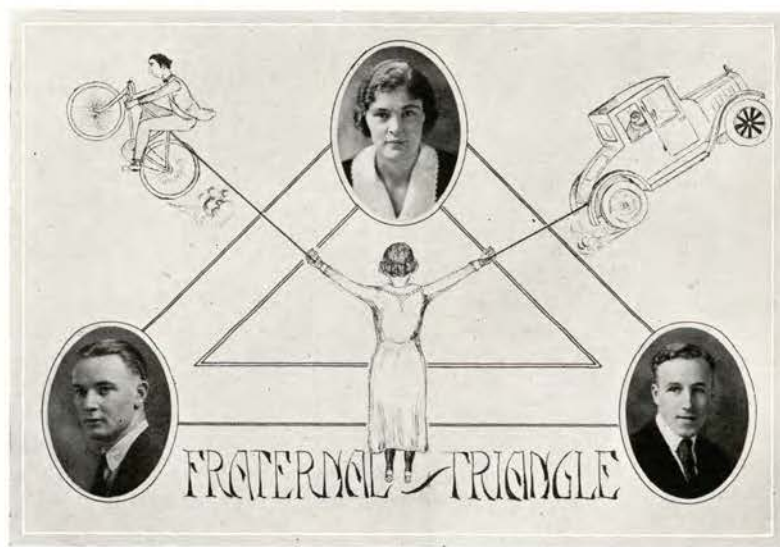

ORGANIZATIONS





Alpha Chi Omega

WHY don't the Alpha Chi's standardize their pins? Just look at the picture, do they look like girls from the same house. What is the use of having pins if they are not the same? A fellow might have out one of the girls and think she was from another house. The matter of standardizing the pins came up before Lindsey Spight, chief remonstrator, and he says that he is going to look into the matter, at least help them next fall in their pledging.

Kappa Alpha Theta

It is a cold night, the wind is blowing from the Theta house. A storm is expected some time this evening. The Kappa Sigs have again donned their winter underwear to be prepared. Art Boone just

dropped into the Lily to warm up, on his way home from the Theta formal. Poor old Bob Slinger started to fuss the Theta house and froze his feet on the way over. Brady Montgomery grew a moustache to gain its additional warmth. Baker got the cold shoulder and gave up. Oh, ——— my radiator has frozen.

Delta Kappa

THE DELTA KAPPA boys have had a great deal of trouble keeping a cook. They would just get one and out she would go, and leave the poor boys to eat cold sandwiches. You can see Fred Reed on his knees pleading with one of the ladies that has just given up the job to stay. It is believed and the Delta Upsilon boys say that Fred is always trying to get a date with one. A number of the Delta Kappa boys have registered in Home Ec to solve the cook problem.





Alpha Phi and Alpha Rho remind one of the hunter and the duck. From the picture we might be led to believe that the hunter got the duck although the Alpha Rho let go with both barrels. The girls are having quite a time, they creep up and are just about to put a hat over Alpha Phi when away she goes. One day an Alpha Phi went up the street and the Alpha Rho's—due to habit—let go with a mighty charge which blew out all the tires on George Condon's Ford.

THE GAMMA PHIS are a question—can't dope out just what they are. The following was cut from Martha Mason's note book: "I believe this world would be happier and women's position much more pleasant if men did not exist, and I thank my stars my mother was a woman." Quoting Dorothy Eddy: "Us women do not lack brains, we have none. But there is one thing that I wish we did lack and that is the desire for husbands. No matter how much we cuss them in the living room, as soon as we get out we grab for the first man we see." Har! Brady.



Delta Upsilon

THE DELTA UPSILON boys are all the real old dog. Wherever they go, they are walking advertisements for Palmolive Soap. Their days are spent in the Co-op and their evenings pressing their pants. They wear bright red ties and noses which are a characteristic of the Mexican bull fighters, but—by Jove—they don't fight the bull, they master it. One of the tribe is giving a course in scientific bulling for social purposes. May his good work meet with success and he be rewarded with bounteous blessings.

Chi Omega

I once knew a man whose pedal extremities were so bent that when he bent over and crossed his arms he spelled Chi Omega. The girls are said to be put through this ex-

ercise every evening, so in case they get lost in the crowd they can bend over and spell the name of their house. You know not every girl can whistle, but let us hope that every Chi Omega can bend over. So every night in the pale moonlight you could hear Marie Kuehn say: "Assume the Angle."

Zeta Tau Alpha

"ANOTHER poor dear soul has gone Zeta Tau Alpha." We have big girls, and small girls, and fat girls, and thin girls; and all kinds of other things. I suppose that George Couper wonders what the other things are. All the girls are in for marine sports and the other sports like Phi Delta. You know what I mean, Coup.

Kappa Sigma

YOUR COLLEGE is not complete without a chapter of Kappa Sig. We are all beautiful men, and our word is the law on the campus. We go to all the formals, and cop the best dates. What would the Theta's do without their Kappa Sig's: what would the activities do? Our men are in everything: even in high water. We are very generous. Oh: we are wonderful.

Sigma Alpha Epsilon

THE POOR S. A. E. has to keep in training all year around to be able to get to his first hour class. I have seen them rush past me in the mornings, dressing on the fly. I wandered up that way about ten to eight, and upon rounding the corner past the Delta Kappa house I saw a black cloud coming down the center of the street. "It is rain," I said, putting up my umbrella. It was not long till the air was filled with flying socks and shoes, ties and collar buttons. It was then I made the discovery it was just the S. A. E. boys on their mad rush to the college.

Phi Gamma Delta

WE HAVE quite a number of Fiji Islanders at the college. They all have long hair and wear rings, and also pack a shield. The wild men are quite dangerous to a rook; they catch the wild rooks, tie them up and put on a pledge pin. Then these rooks get other rooks, and these other rooks get still other rooks. Just think—they keep this up year after year.

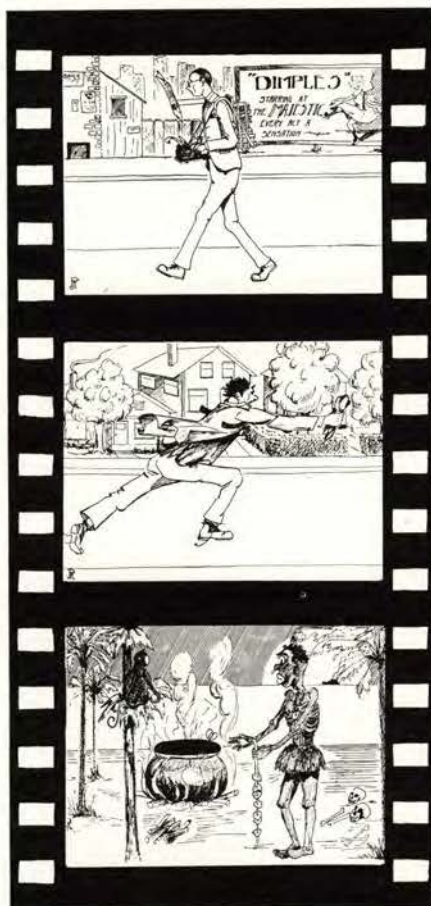

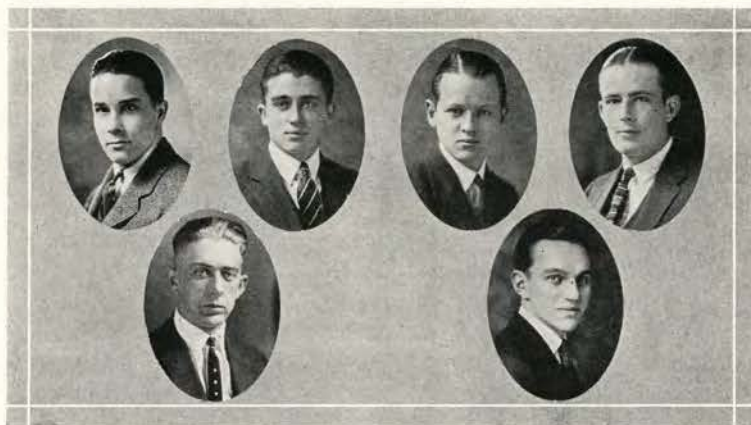

Griffith

Hassler

Lewis

Gosslin

Gardner

Baker

Delta Lambda Chi

DELTA LAMBDA CHI was installed at the Oregon Agricultural College January 15, 1925. The purpose of the club is to supply defeated lovers with a new ambition.

All the members of the defeated lovers club have met with an accident in some venture in the fields of love. Many of the members tell sad horrible tales of their failure to reach the altar. Old Dan Cupid has let fly with a load of buckshot instead of the proverbial arrow, till at last he is nothing but a fool and a scapegoat. All the members are Forum, but they never Getum.

"We believe that women were created chiefly to demonstrate to man our sense of humor,"—such is the common belief of the members.

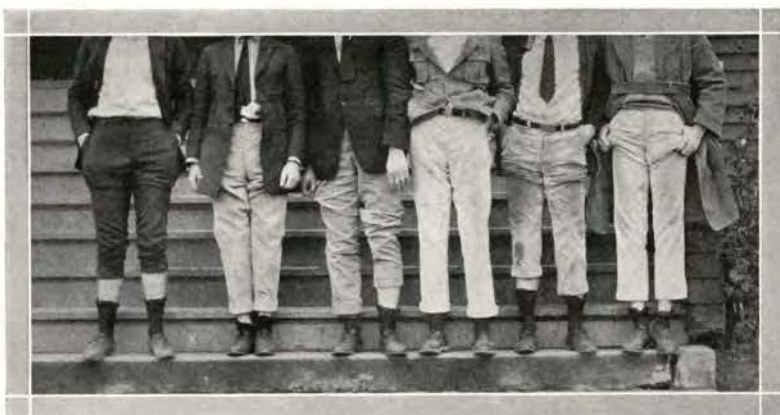

Alpha Gamma Lambda

(Anti-garter league)

THIS LEAGUE which has been granted a chapter by those monkeying with student affairs, was founded at the Delta Upsilon house. Every one in the house went without garters but Ed Coleman, he said the only reason that he did not was that he wore knickers.

The local fraternity has drawn members from every organization on the campus. No ladies belong to the fraternity as one would be lead to believe. There has long been a rumor, however, that many co-eds belong to this league, as one has noticed, but we have no positive proof to give. Some of the pictures in this book will explain the point.

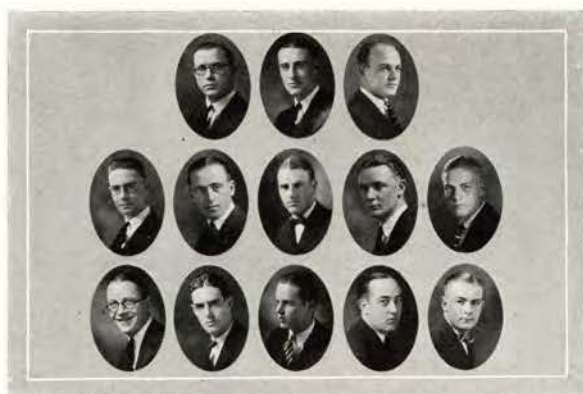

	Montgomery, B.	Welsh, B.	Condon, G.	
Sullivan, J.	Alexander, S.	Theiring, R.	Sadler, S.	Schlegel, R.
Couper, G.	Redfield, F.	Schoenfeldt, A.	Naulty, G.	Farra, E.

MYSTERY OF RED HANDKERCHIEFS SOLVED BY EAGLE-EYED SLEUTH AS OFFICIAL EMBLEM OF S. O. L.

An inquisitive straggler stood on the Sigma Nu corner at midnight. One by one, men came from all directions, and silently filed into the darkened hallway. His curiosity could restrain itself no longer, and as "Georgie Condon" pulled up in a rattletrap roadster, he put the question, "Where yuh goin'!"

"To a meeting," said Georgie, wrenching open the gate of the flivver.

"Political?"

"Naw," and Condon, too passed through the doorway.

Schoenfeldt, Sullivan and Saddler came along in quick succession, and the same question met the same answer. But the eye of the straggler had noted one peculiar characteristic, every man had fluttering from his pocket a brilliant red kerchief, with a black border.

Weeks passed, and the red kerchiefs excited no little comment, but without a whisper of the meaning thereof. But at last, an enterprising reporter of the Daily has discovered the truth; it is the emblem of Sigma Omicron Lambda, Oregon State chapter.

Sigma Omicron Lambda, or S. O. L., as it is affectionately known by the members, was founded on this campus in

the fall of 1923. It has 12 members and one pledge, making a total of 13 members in all, the limit of the chapter. It is similar to the chapter at the University of Washington in that it only takes in as members artists, poets, actors, and humorists.

The Washington chapter was recently investigated by the Dean of Men, who gave his hearty approval of the principles and policies of the organization. Through the efforts of Sigma Omicron Lambda, intramural baseball, held in the early hours of the morning on the Seattle campus and a bone of contention for years, was discontinued, giving rise to the investigation by the Dean. Results of his inquiries and a history of the local chapter were reprinted from the Washington Daily by the Seattle P. I., and sent all over the world by the International News Service.

The roster of the Oregon State chapter include Brady Montgomery, "Snake" Welsh, George Condon, John Sullivan, Spencer Alexander, Robert Theiring, Stafford Sadler, Ralph Schlegel, George Couper, Francis Redfield, Art Schoenfeldt, and Gus Naulty members, and "Duke" Farra, pledge.

TEMPTATION





SPRING
Why men



A BIT OF THE U. of O.

KAPPA SIG HOUSE MOTHER



FESTIVAL
leave home



Figures don't lie



LONESOME

The
SPIDER



OUT OF
THE DUST

And
THE ROSE





The Old Reliable



A NIGHT IN PARIS
Gone Night



Fresh Daily



A Scare-Crow



Judge for Yourself



The Age of Innocence



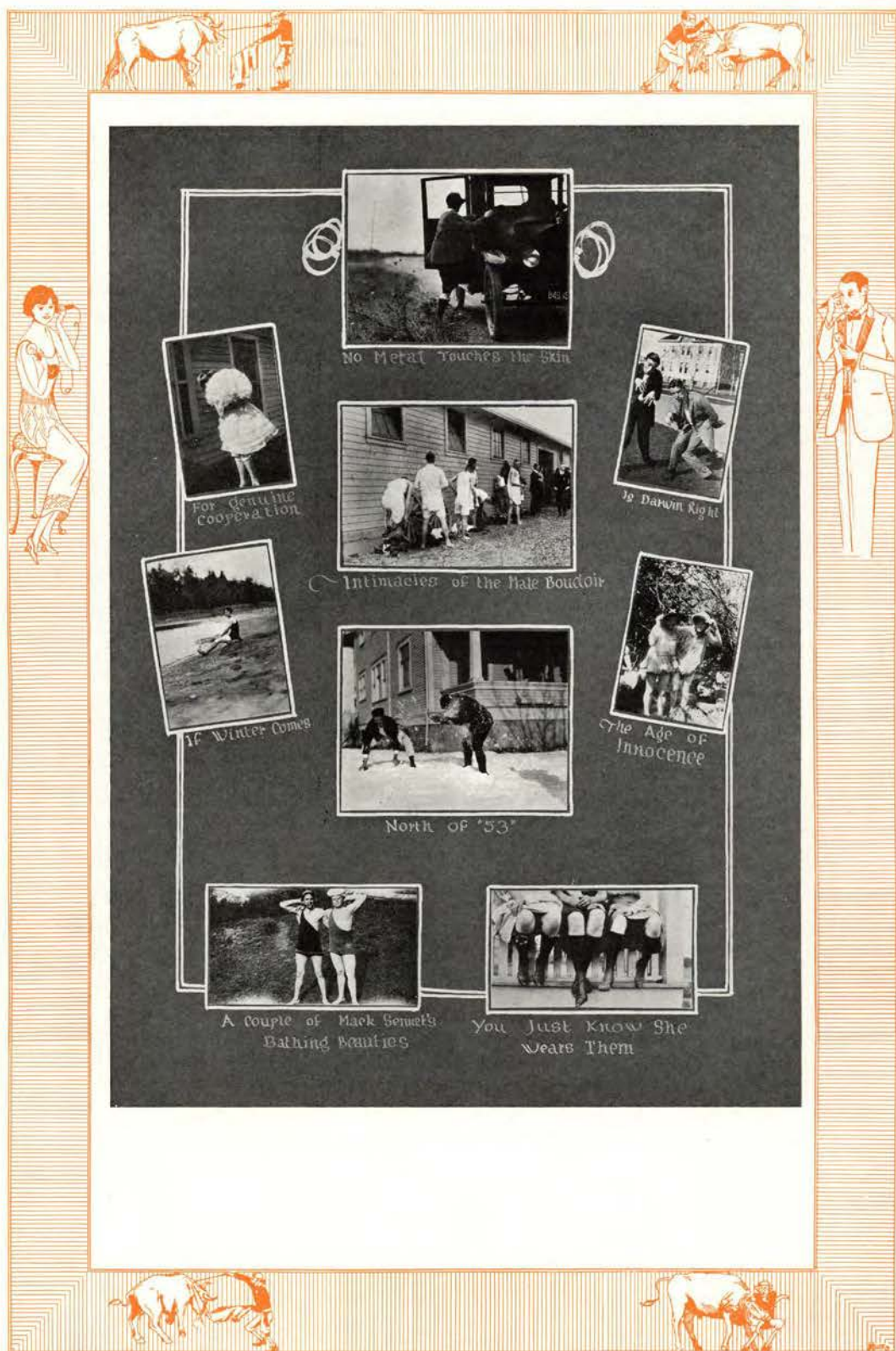

ADVERTISING





Avoid Blind Dates—Get a 1925 Beaver

DID YOU EVER HAVE a blind date? You know how they come out. What do you say in a case like that? It reminds me of this story; an old maid with bobbed hair and short skirts; it is like the farmer that has locked the barn after the cow was stolen. Don't be a farmer.

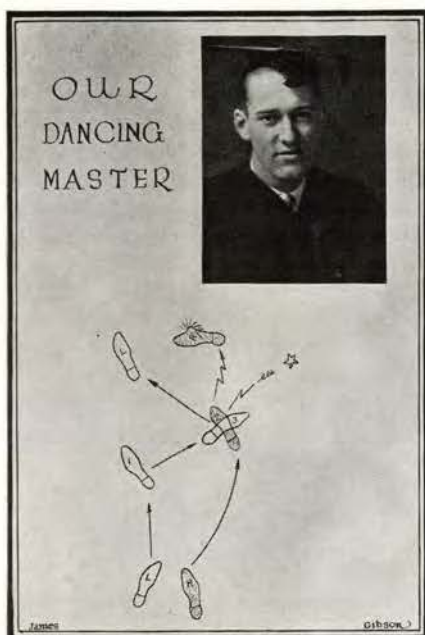

Our Dancing Master

HELEN used to avoid me when I asked her for a dance, others said they were tired or wanted to take a smoke. I did not wake up until my partner left me in the center of the floor after a long slide on her back. That night I went back to the Theta Delta Nu House lonesome and blue, as well as having a hole in my suit. As a social success I was a first-class plumber. I got busy that evening; an old flame gave me a start since then I have made wonderful strides.

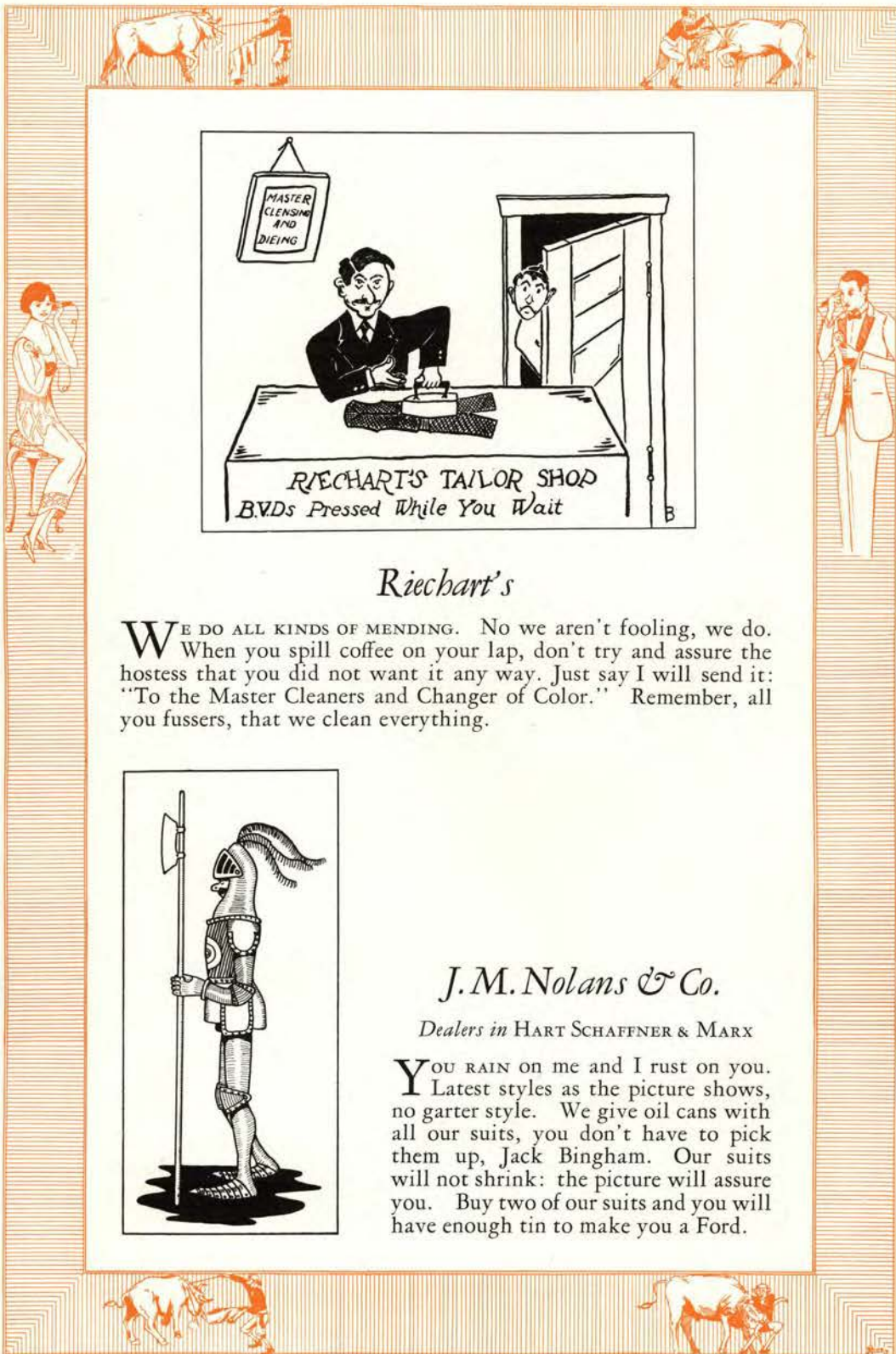

Riechart's

WE DO ALL KINDS OF MENDING. No we aren't fooling, we do. When you spill coffee on your lap, don't try and assure the hostess that you did not want it any way. Just say I will send it: "To the Master Cleaners and Changer of Color." Remember, all you fussers, that we clean everything.

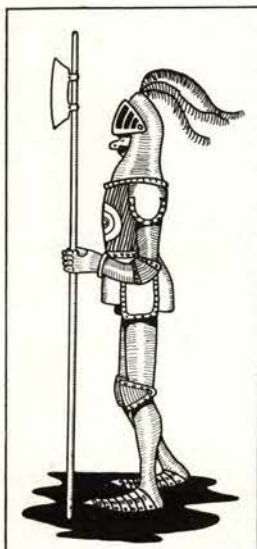

J. M. Nolans & Co.

Dealers in HART SCHAFFNER & MARX

YOU RAIN on me and I rust on you. Latest styles as the picture shows, no garter style. We give oil cans with all our suits, you don't have to pick them up, Jack Bingham. Our suits will not shrink: the picture will assure you. Buy two of our suits and you will have enough tin to make you a Ford.





WEST COAST ENGRAVING CO.

QUALITY PRINTING PLATES

COMMONWEALTH BUILDING
PORTLAND-OREGON

*West Coast Quality and Service Guide You
Safely Past Your Illustration Problems.*

THE PENDLETON WOOLEN MILLS

College Blankets
Indian Blankets
Indian Shawls
Steamer Rugs
Bed Blankets

Ninth and Flanders Streets

PORTLAND, OREGON

Manufacturers of

PENDLETON INDIAN BLANKETS

"The All Sports Blankets of America"

Bath Robes
Wool Shirts
Wool Hose
Suitings
Flannels

Mills at Washougal, Washington; Pendleton, Oregon; Eureka, California

THE SPORTING GOODS STORE

Headquarters for

"REACH"

BASEBALL GOODS

"BURKE"

GOLF GOODS

"SLAZENGER"

TENNIS RACKETS

"HIKERITE"

OUTING CLOTHES FOR
COLLEGE WOMEN

"DUXBAK"

OUTING CLOTHES FOR
COLLEGE MEN

Sixth Floor



Engraving

OF THE BETTER SORT
ALWAYS AT

The J. K. GILL CO.

Booksellers & Stationers

Fifth and Stark Streets

Everything has some good features: even the squeak in the porch swing, for it drowns out the smacks.

BARBER: "What do you think of mud as a beautifier?"

WESTY WHILLOCK: "It hasn't done much for the turtle."

AB: "I just got a reminder of a former love affair."

GUS: "What?"

AB: "Why my old girl sent me a copy of Dante's 'Inferno'."

MAKE THE
MULTNOMAH HOTEL
 YOUR O. A. C. HEADQUARTERS

MULTNOMAH
 HOTEL
 PORTLAND
 OREGON



*When you register
 please mention
 The Beaver*



**NORTH
 PACIFIC COLLEGE
 OF OREGON**
Schools of Dentistry and Pharmacy
 PORTLAND, OREGON

The Annual Session begins September 29
 1924

Students are required to enter at
 the beginning of the session

Courses of Instruction

The course in Dentistry is four years.
 The courses in Pharmacy are three and
 four years.
 The length of the annual session is
 eight months.

Recommendations for Prospective Students

Prospective students preparing to enter North Pacific
 College should include in their studies PHYSICS,
 CHEMISTRY AND BIOLOGY. The pre-medical
 course given by our colleges and universities is
 recommended

FOR ILLUSTRATED CATALOG ADDRESS

THE REGISTRAR

East Sixth and Oregon Streets, PORTLAND, OREGON

Portrait Index

A	AALVIK, R.	57
	ABRAHAM, G.	57 126 132
	ACKERMAN, F.	360
	ACKERMAN, G.	57 366
	ACKLEY, K.	57 280 302 426
	ADAMSON, E.	98 129
	ADAMSON, J.	98 408 418
	ADAMSON, R.	98 129
	AHLSTROM, F.	439
	ALBAUGH, R.	98 416
	ALBERT, A.	126 132
	ALBERT, J.	372
	ALCORN, J.	410
	ALDRICH, E.	22
	ALDRICH, H.	57 136 304
	ALDRICH, R.	428
	ALDRUP, E.	57 134 308
	ALEXANDER, R.	336
	ALEXANDER, S.	98 255 275
	ALEXANDER, V.	57 431
	ALIAGA, J.	57
	ALLEN, B.	366
	ALLEN, I.	98
	ALLEN, L.	350
	ALLEN, P.	380
	ALLEN, R.	330
	ALLISON, A.	98 382
	ALLISON, C.	98 275 376
	ALLYN, W.	98 384
	ALTMAN, J.	382
	AMICK, T.	98 316
	ANGUS, B.	98 434
	ANGIER, E.	57 372
	ANDERSON, C.	386
	ANDERSON, D.	118 326
	ANDERSON, E.	98 127 132 136 390 438
	ANDERSON, H.	98
	ANDERSON, L.	57 98 338
	ANDERSON, M.	318
	ANDRES, F.	374
	ANDRESEN, H.	125 274 318 346
	ANDREWS, C.	356
	ANDREWS, F.	98 400
	ANSTEY, E.	98 338
	ANTHONY, C.	416
	ARCHIBALD, J.	98 384
	ARCHIBALD, R.	58 384
	ARMSTRONG, B.	390
	ARMSTRONG, J.	376
	ARMSTRONG, J.	58 428
	ARMSTRONG, W.	360
	ARNOLD, L.	336
	ASBURY, L.	98 433
	ASBURY, W.	372
	ASTRUP, M.	98 136 380
	ATMORE, E.	416
	AUSTIN, K.	98 126 132 400
	AVERILL, B.	433
	AVERILL, L.	58
	AVRIT, C.	98 136 364
	AZEVEDO, C.	423
	AZEVEDO, E.	416
B	BABCOCK, A.	58 314
	BACHER, F.	236
	BACHSLER, H.	99 414
	BACKUS, B.	439
	BADURA, C.	402
	BAGLEY, A.	58
	BAGLEY, J.	388
	BAILEY, H.	22 330
	BAILEY, I.	98 328 433

	BAILEY, K.	275
	BAILEY, M.	58 290 412
	BAINES, J.	400
	BAIRD, F.	98 378
	BAIRD, P.	378
	BAISCH, O.	382
	BAKER, E.	362
	BAKER, H.	322
	BAKER, H.	366
	BAKER, H.	98 436 442
	BAKER, J.	378
	BAKER, L. R.	366
	BAKER, R.	98
	BAKER, W.	360
	BAKER, W.	388
	BALCH, A.	384
	BALDEREE, G.	388
	BALDWIN, G.	436
	BALDWIN, R.	364
	BALL, H.	58 438
	BALL, L. C.	50 131
	BALFF, M.	98
	BANKS, C.	384
	BARBUR, I.	336
	BARHYTE, C.	58 135 340
	BARKLOW, E.	423
	BARNES, A.	360
	BARNES, E.	138 290 294 328
	BARNES, J.	98
	BARNES, R.	318 439
	BARNETT, C.	98 414
	BARNUM, L.	386
	BARRETT, L.	119 364
	BARRETT, L.	402
	BARTHOLOMY, L.	58 422
	BARTHOLOMY, O.	98 230 422
	BARTLETT, W.	281
	BARTON, W.	58 412
	BATES, H.	406
	BATES, R.	98 410
	BATTEY, N.	98 421 426
	BAUCOM, D.	338
	BAUER, B.	358
	BAUER, M.	59 322
	BAUER, P.	366
	BAYBROOK, H.	52 59 136 416 422 443
	BAYLEY, K.	98 318
	BAYNE, A.	98 348
	BAZINE, O.	344 439
	BEALE, E.	98 141 336
	BEAM, C.	422
	BEAN, D.	98 274 330
	BEAN, T.	400
	BEATTIE, A.	98 127 133 382
	BEATTY, E. B.	45 368
	BEATTY, M.	59 143 370
	BECK, R.	437
	BECKETT, E.	328
	BECKLEY, L.	388
	BEDYNEK, J.	59
	BEEBE, B.	98 265 274
	BEEBE, W.	98 348
	BEGG, E.	59
	BEGG, R.	59 380
	BEGGS, L.	98 431
	BEGUE, P.	98 137 282 408
	BEHNKE, F.	98 124 128 259 272 273 276 376
	BEHRENS, A.	59
	BELKNAP, J.	372
	BELL, C.	202 222 372
	BELL, H.	59
	BENEDICT, W.	59 137 282



"The Place To
DINE"

GRAY **BELLE**
SALEM ~ OREGON

IMPERIAL HOTEL

PHIL METCHAN, *Manager*

Regarded as the favorite Portland home for
"Aggies" cause nothing is left undone to make
visiting members from O. A. C. feel at home

Over a Quarter of a Century has
proven that Portland Seed Co's.
Diamond Quality Tested Seeds are
the *best* for the Northwest

Catalogs on request



Portrait Index

BENN, B.	338
BENNETT, C.	188
BENNETT, R. F.	99 368
BENNETT, R. H.	99
BENNETT, W.	99 127
BENSON, E.	114 320
BERG, A.	99 438
BERG, E.	99 438
BERG, P.	99 414
BERGEY, D.	99 400
BERGLER, H.	59
BERGSVIK, L.	60 356
BERNAL, A.	99 479
BERRY, E.	378
BERTSCH, M.	99 342
BESTER, A.	422
BEXELL, J.	29 124 131 360
BICKEL, L.	336 432
BIEHN, P.	99 141 440
BILSBORROW, E.	384
BILYEU, R.	360
BINGHAM, J.	56 260 380 418
BIRCH, A.	99 133 398
BIRD, J.	274 423
BIRDSEYE, V.	384
BISHOP, L.	99 400
BITNEY, K.	99 274 290 324
BLACK, D.	99 360
BLACK, L. M.	348
BLACKBURN, F.	60 336
BLACKSTONE, P.	99 392
BLACKWELL, E.	60 125 242 431
BLAESING, W.	358 418
BLAKE, D.	60 318
BLAKE, H.	50 352
BLAKE, R.	338
BLAKELY, L.	368
BLANKEVOORT, A.	414
BLINKHORN, J.	99
BLOOMQUIST, G.	299
BLUM, M.	99 438
BOCKMAN, M.	402
BOEGLI, G.	438
BOEGLI, W.	425
BOLINDER, E.	436
BOLLAM, D.	99 342
BOLLAM, D. C.	348
BONAR, A.	438
BOND, H.	99 400
BOND, M.	60 432
BOND, R.	386
BONE, N.	99
BONE, W.	143 386
BONEBRAKE, D.	99 410
BONNEY, O.	99
BOONE, A.	99 275 290 358
BOOSTER, W.	60 127 350
BOOTH, G.	99 128 189 274 281 404
BORIGO, M.	440
BORROR, D.	364
BORROR, R.	364
BOSTIC, C.	99 344
BOTHWELL, L.	99 350
BOWMAN, S.	404
BOYKIN, B.	222 350
BOYLE, C.	60 126 127 302 404
BOYLES, H.	60 350
BOYNTON, H.	426
BOZARTH, L.	398
BJORQUIST, A.	424
BRACH, A.	99 360
BRACHER, F.	115 275 277 380

BRADBURY, A.	60 433
BRADY, J.	60 428
BRALY, J.	380
BRANDEBERRY, K.	360
BRANDT, L.	384
BRANDT, P.	412
BRAMKAMP, K.	99 274 316
BRATNEY, R.	324 346
BRATTAIN, E.	344 433
BRAUN, W.	350
BRESSLER, W.	99 290 291
BREWER, W.	99 344
BRICKER, E.	61 126 127 132
BRIDGES, W.	99 274 281 414
BRIGGS, F.	376
BRIGHTMAN, A.	99
BRILL, D.	314 437
BRITT, G.	99 274 388
BRITT, L.	99 364 388
BRIXEY, C.	61
BRIXEY, P.	61
BRODERSON, N.	99 326 360
BROMBERG, R.	434
BROWN, F.	416
BROWN, G.	99 126 222 476
BROWN, J.	328 428
BROWN, L.	61 394
BROWN, M.	278 328 428
BROWN, N.	61 126 382
BROWN, R.	400
BROWN, T.	99 131 274 378
BROWN, W.	402
BROWNELL, E.	324 440
BROWNJOHN, B.	352
BRUCE, E.	99 378
BRUCHER, O.	61 130 319 346
BRUGGER, H.	99
BRUGGER, M.	275 280 370
BRUMBACH, R.	425
BRUMBAUGH, M.	61 322
BRYAN, F.	352
BUCHANAN, R.	48 61 141 330
BUCKLEY, F.	440
BUELL, A.	99 127
BULLEN, C.	97 100 126 290 352
BUMP, C.	61
BUNNELLE, L.	332 422
BUONO, R.	100 112 274 378
BURDICK, N.	118 402
BURDON, F.	62 316
BURGER, E.	431
BURK, F.	100 328
BURKE, E.	344 428
BURKHART, M.	100 274 320 346
BURKHART, R.	50 61 368 443
BURKHART, W.	392
BURNAUGH, L.	143 392
BURNAUGH, S. L.	48
BURR, E.	97 100 274 350
BURRIGHT, G.	100 290 386
BURROUGHS, J.	100 364
BURSELL, H.	100 372
BURSELL, K.	378
BURTON, D.	320
BURTNER, J.	123
BUSACCA, M.	423
BUTLER, E.	384
BUTLER, M.	185 186
BUTLER, V.	100 275 360
BUTTON, T.	433
BUTTS, T.	230 378
BUXTON, P. T.	374

Making the Right Start in Life-

*"So your son is in college, eh! How is he making it?"
"He isn't. I'm making it and he's spending it."*

It is soon after leaving college that a majority of young people start out on their business or professional career and the struggle to win is often long and hard.

Getting ahead in this world isn't a matter to be treated lightly. Competition for the best positions and biggest pay is keen. This being so, it is hard to understand how any young man or woman can afford to waste either time, effort or money just when everything counts in making a right start in life.

Earning—Saving—Spending—should be the aim and purpose of everyone who is about to enter upon the task of making the most of the future. A good plan for all who expect to get ahead is to make it an ironclad rule to spend less than they earn. "Wishing" to save isn't going to help after the money is gone.

The advantages of a savings account in this bank are many. One can be opened for any amount available and added to regularly as circumstances permit. Every deposit will earn a liberal rate of interest, which will be added to the principal and compounded semi-annually, thus increasing the total in a most substantial way.

*If you're anxious to have ready money,
Just live on a little bit less;
Your EARNINGS are not so important,
It's the SAVINGS that make for success.*

DON'T SPEND IT ALL—SAVE AND HAVE

BENTON COUNTY STATE BANK

The Bank of Personal Service

CORVALLIS, OREGON

Portrait Index

C	CADE, L.	340	436
	CALDWELL, A.		299
	CALDWELL, B.	100	364
	CALDWELL, W.	62 131	421 425
	CALKINS, C.	62	130 432
	CALKINS, E.	100	332
	CALL, B.		368
	CALLOWAY, J.	100	274 424
	CAMERON, A.		314
	CAMFIELD, E.		342
	CAMPBELL, J.		414
	CAMPBELL, M.		384
	CAMPBELL, R.		402
	CAMPION, E.	100	274 278 322
	CARD, H.		319
	CARD, H. J.	52 62 122 134	136 366 443
	CARD, L.		299
	CARL, J.		100
	CARLSON, D.		100
	CARLSON, S.	100	434
	CARNAHAN, A.	100	436
	CARPENTER, B.	62 201	222 390
	CARPENTER, H.		324 438
	CARPENTER, W.	100	350
	CARRUTHERS, E.		352
	CARTER, T.	100	408
	CASE, C.		62
	CASE, M.	62	330 346
	CASE, P.		372
	CATLIN, J.		429
	CAUDLE, A.		424
	CAVE, I.		143
	CAVE, J.		100
	CHAMBERLAIN, O.	100	364
	CHAMBERLAIN, W.		370
	CHAPMAN, R.		352
	CHAPMAN, W.		384
	CHASE, T.		445
	CHASE, W.		404
	CHEADLE, L.		439
	CHEELD, C.		100
	CHINDGREN, R.	45 62	421 424
	CHRISMAN, H.	62	300 412
	CHRISTIANSSEN, A.	100	390
	CHRISTIANSSEN, C.	100	366
	CHRISTIANSSEN, F.	62	425
	CHRISTIANSSEN, H.	275	382
	CHRISTIANSSEN, J.		299
	CHROMY, R.	100	434
	CHURCHILL, J.		22
	CIFRE, G.		136
	CLANTON, P.		426
	CLARK, A.		326
	CLARK, E.	63 125 138 222	342 346 398
	CLARK, E. L.		63
	CLARKE, E.	52 63	384
	CLARK, F.		63
	CLARKE, J.		344
	CLARK, O.		100
	CLARK, R.		100
	CLARK, S.		342
	CLARK, W.	51 54	354 406
	CLAYTON, M.		100
	CLAYTON, R.		350
	CLEAVER, H.	63	136 416
	CLELAND, R.		336
	CLEMENT, N.		382
	CLIFTON, H.		100
	CLIFTON, L.	100	432
	CLINTON, H.		382
	CLINTON, S.	100	274
	CLOSE, C.	100	434

	COBBLEDICK, E.	100	336
	COBURN, A.		63
	COCHRAN, M.	100	372
	COCKS, E.	39 135	240 340
	COFFIN, H.		356
	COFFIN, M.		330
	COLBURN, A.		425
	COLE, A.		330
	COLE, C.		322 428
	COLEMAN, E.		374
	COLEMAN, F.	100	324
	COLEMAN, R.	185 193	230 374
	COLLIER, A.	100 140	275 278 412
	COMISH, N.		45 50
	COMPTON, G.		362
	COMPTON, M.		63 368
	CONDON, G.	100	290 376
	CONKLIN, D.		304 380
	CONNER, A.		63 130 342
	CONNETT, D.		189
	CONNER, E.	100	136 364
	CONNER, G.		372
	CONNER, T.		364
	CONROY, B.	100	338
	CONSER, L.	100	406
	CONYNE, L.		433
	COOK, C.		63 364
	COONS, G.		342
	COON, J.	63	304 402
	COOPER, C.		64 398
	COOPER, W.		416
	COPELAND, A.		358
	COPPES, J.		318
	COPPLE, E.		64 392
	COPSON, G.		356
	CORBIN, V.		423
	CORCORAN, W.		423
	CORDLEY, A.		27 123
	CORDLEY, D.		64 322
	CORNWALL, G.		22
	CORSIGLIA, J.	101	127
	CORTHELL, G.		437
	CORUM, B.	101	374
	CORYELL, J.		360
	COSHOW, G.	101	348
	COUEY, D.		400
	COUPER, G.	51 96 101 128 140 258 275 276 278	364
	COURCIER, G.		390
	COURTNEY, N.		412
	COURTRIGHT, E.		101
	COVELL, G.		28 126
	COVELL, K.	64 126 127 134 299	364
	COWGILL, E.		436
	COWGILL, T.	64 127 362	418 423
	COWLEY, C.		374
	COYNER, E.		386
	COYNER, R.		101
	CRAIG, G.		350 380
	CRAM, A.		314 437
	CRAM, C.		402
	CRAM, D.	54 64	260 320
	CRAM, G.		231 376
	CRAM, L.		101
	CRAMER, A.	64	126 360
	CRAMER, R.		64
	CRAMER, V.		101 328
	CRANDALL, K.	124 131	364 418
	CRAVEN, M.		101 414
	CRAVEN, R.	101	275 392
	CRAWFORD, A.		118
	CRAWFORD, C.		356
	CRAWFORD, F.		318 438

Compliments
M. M. LONG & CO., INC.
*The Leading Sporting Goods
 and Music Store*

Phone 79W 239 South Second Street
 Corvallis, Oregon

Young Men's Clothing Our Specialty
 Fifty-nine business years in Albany



224-226 West First Street
 ALBANY, OREGON

BARTCHER FURNITURE COMPANY

Everything for the Home
 USE YOUR CREDIT

We have what you want, at prices you can afford to pay
 415-421 West First Street ALBANY, OREGON

HOWELL'S STUDIO

QUALITY
 COURTESY
 SERVICE



Locey is the skipper of the student body. He got that long hard face from eating at the Phi Delt hotel. On one occasion that he ate there he was heard to make this statement: "Automobiles are fast succeeding horses," as he found a piece of rubber in his hash.

FIRST NATIONAL BANK

of Corvallis, Oregon

COMMERCIAL
 SAVINGS AND TRUST
 DEPARTMENTS

Portrait Index

CRAWFORD, J.	380
CRAWFORD, R.	101 442
CRAWFORD, T.	22
CRISSELL, A.	101 131 274 352
CRITESER, G.	378
CROISANT, A.	64
CROSS, R.	423
CROWTHER, F.	394
CULBERTSON, G.	378
CULBERTSON, R.	378
CUMMINS, C.	55 64 120 134 304 384
CUMMINS, J.	412
CUNNINGHAM, J.	344 429
CUPPER, P.	48
CURRAN, J.	101 426
CURREY, G.	101 320
CURRIE, E.	440
CURRIE, H.	328
CYRUS, A.	480

D DAIGH, H.	314 440
DAKIN, H.	101 406
DALBY, H.	386
DANIELS, T.	404
DARBY, C.	65 126 356
DARELIUS, M.	480
DAUS, R.	101 112 125 274 290 316
DAVIDSON, T.	101
DAVIS, A.	129 425
DAVIS, B.	65 422
DAVIS, E.	101 394 408
DAVIS, F.	101 231 376
DAVIS, H.	45
DAVIS, J.	354
DAVIS, M.	439
DAVIS, R.	140 275 278 366 425
DAVIS, W.	65 300 412
DAWES, C.	101 394
DAWLEY, M.	316 438
DAWSON, F.	65
DAY, I.	222 366
DEAN, A.	366
DEAN, F.	65
DEAN, P.	101
DEARBORN, R.	126 132
DECKERT, I.	348
DEDMAN, C.	101 274 390
DEGGENDORFER, A.	65 384
DE GRANDPRE, M.	149 322
DEITLIEN, H.	326
DE LA FONTAINE, L.	438
DE LOACH, B.	410
DENGLER, M.	318 439
DENLINGER, W.	65
DENMAN, K.	118 366
DENMAN, W.	101 133
DENSON, P.	326 437
DENTLER, J.	366
DEPENDAHL, G.	101 398
DE SART, D.	101 143
DETERIN, F.	425
DE WILDE, H.	423
DEWSEN, D.	65 126 127 132
DEVERAUX, T.	101 431
DEXTER, R.	65
DEHAWAN, J.	101
DIBBLEE, K.	410
DICK, B.	65 360
DICK, H.	236
DICK, H.	374
DICK, P.	66 320 346

DICKENSON, R.	360
DICKERSON, D.	101 236
DICKERSON, L.	358
DIEFFENBACH, E.	101
DIETLEIN, O.	432
DIMMICK, R.	374
DIXON, E.	66 126 134 306 378
DIXON, J.	378
DOBBINS, D.	428
DOBBINS, L.	428
DOBELL, B.	364
DOBELL, W.	66 125 265 344
DODGE, R.	188
DOLTON, H.	66 188
DONNELLY, D.	402
DORSEY, D.	101 360
DOTSON, M.	101 433
DOUGHTON, P.	364 443
DOWSETT, G.	49 66 129 330 444
DUBACH, U.	47 124 364
DUDERO, E.	479
DUE, P.	400
DUFFENBACK, .	364
DUFFY, E.	24
DULL, J.	101 126
DUNAVAN, D.	66 280
DUNCAN, C.	350
DUNCAN, F.	101 340
DUNCAN, L.	340 425
DUNCAN, J.	422
DUNCAN, R.	348
DUNGAN, K.	101 304
DUNGAN, T.	101
DUNKELBERGER, K.	424
DUNN, E.	143
DUNNE, D.	322
DU PRIEST, J.	66 134 306 398
DURANT, R.	101 281
DURHAM, W.	66 414
DURST, J.	101 386
DRANE, M.	340 436
DREGNIE, E.	101 408
DREW, L.	416
DREWS, A.	101
DRUSCHEL, M.	66 290 324
DWYER, A.	366
DWYER, E.	366
DWYER, W.	101 445
DYSLE, F.	414

E EADES, E.	101 434
EARNHART, R.	394
EASTERDAY, E.	318
EASTON, G.	376
ECKENBACH, E.	432
EDDY, D.	322 346
EDMONDS, M.	102
EDMUNDSON, H.	368
EDWARDS, F.	123
EDWARDS, H.	336
EDWARDS, L.	66
EDWARDS, M.	374 386
EDWARDS, P.	262 292
EDWARDS, W.	328 366
EGGLESTON, C.	390
EHLEN, H.	424
EIDAL, M.	330
EIGNER, T.	438
EIKLEMAN, E.	231 376
EILERTSON, W.	102 222 374
EKERN, A.	102 223 274 374

OLDS, WORTMAN & KING

*"Reliable Merchandise
Always at Fair Prices"*

PORTLAND'S BEST STORE

J. K. Weatherford & J. R. Wyatt

ATTORNEYS

Albany, Oregon

WHITESIDE THEATRE

Home of Quality Features

WHITESIDE BROS
Corvallis, Oregon

"How did you get that cold?"
"Drinking out of a damp glass."

PORTER: "This train goes to Boston and points west."

LADY: "I want to go to Boston, and I don't care which way it points."

RUTH LE VAN (after a show): "I am ready to eat."

VERNE JENKINS: "Gwan: I'm no cannibal."

One should always be careful: even of birds. Many a swallow has been known to possess a wicked kick.

Phone 707

MC CREADY'S
GROCERY

Fancy Groceries

SANITARY
MARKET

Near the College

THE SHOP FOR COLLEGE PEOPLE

Our Meats are Choice

"SERVICE"

IS OUR
MOTTO

All Kinds of Student Supplies at

THE
CAMPUS
STORE

2003 MONROE STREET

"Drop in and look around"

2527 Monroe Street

Phone 664

Portrait Index

ELGIN, H.	320
ELLIS, G.	67 130 138 265
ELMER, K.	67 328
ELMORE, J.	67 280 410
ELMORE, P.	122 132 410 418
EMERSON, G.	328 440
ENGLESON, A.	102 364
ENGHOUSE, C.	67
ENGLISH, G.	328 442
ENGLISH, J.	432
ENSCHADE, M.	102 364
ERDMAN, L.	414
ERICKSON, I.	372
ERICKSON, J.	102 290 360
ESPINO, F.	479
ETCHELLS, W.	102 400
EVANS, G.	376
EVANS, M.	119 270
EVERHART, R.	102 326
EWING, R.	102 143 364
EZZELL, M.	123

F FARLEY, W.	336 429
FARRA, E.	50 97 102 258 275 380
FARRAR, G.	67
FASTEN, N.	123
FAURIE, P.	102 354
FESE, B.	324
FEHREN, B.	350
FEIKE, C.	360
FEIKE, V.	67 328
FEIKE, Z.	48 129 328
FENDALL, L.	102 135 328 346
FENTON, J.	412
FERGUSON, D.	67 102 332 346 372 443
FERGUSON, M.	67
FERRELL, D.	185 218 227
FERRIS, C.	358
FIELDS, C.	368
FIKE, F.	102 400
FINCH, A.	102 280 416
FINCH, B.	366
FINLEY, G.	236 299
FINZER, H.	354
FISCHER, L.	338
FISHER, C.	332 364
FISHER, J.	102 380
FLAGG, L.	67 126 132 412
FLANAGAN, F.	402
FLANNIGAN, E.	318
FLETCHER, F.	400
FLIPPIN, A.	382
FLOOD, R.	422
FLOYD, B.	340
FLUHRER, L.	326
FLYNN, J.	382
FLYNN, M.	67
FOGLE, D.	102 132
FOGLE, H.	102 126 400
FORD, F.	102 332 432
FORD, L.	364
FOREST, M.	68 130 324
FORS, F.	102 131 222 364
FOSS, M.	338
FOSTER, A.	102 326
FOSTER, L.	102 326
FOSTER, M.	336 429
FOYLE, J.	362
FOUCH, G.	422
FOX, C.	376
FRAZIER, A.	350

FREDELL, C.	136
FREDELL, H.	68
FREDELL, M.	350
FREELAND, A.	322 428
FRENCH, I.	439
FRENCH, H.	68 324 346
FREYDIG, F.	102 320
FRITZ, I.	102 432
FUHRER, L.	364
FULLER, C.	68 276 356
FULLERTON, N.	431
FULTON, J.	133 354
FULTON, R.	102 354
FURNESS, M.	386

G GABEL, H.	102 348
GAMMON, F.	302
GANNAWAY, P.	374
GANNAWAY, T.	102 275 324
GARBER, R.	102 380
GARDINER, B.	102 382
GARDINER, F.	382
GARDINER, N.	274
GARDNER, E.	68 402
GARDNER, H.	356
GARMAN, J.	127 132 143 398
GARNJOBT, L.	410
GASKINS, W.	41 284
GATES, C.	376
GAULT, W.	366
GEMMELL, M.	330
GEMMELL, W.	368
GENOE, E.	102 275 326
GERHART, C.	102 274 404
GERHART, H.	187 222 404
GERHART, T.	68 126
GERTY, E.	102
GETTINGS, J.	102
GEX, J.	102 358
GIBSON, C.	437
GIBSON, J.	364
GIBSON, R.	386
GIDDINGS, P.	69
GIPPEN, B.	356
GILBERT, F.	432
GILBERT, P.	102 140 278 358
GILFILLAN, F.	348
GILKEY, F.	102
GILL, A.	222 366
GILL, E.	102 200 366
GILL, R.	102
GILLETTE, L.	332
GILSTRAP, C.	429
GINDER, P.	102 388
GINTHER, R.	436
GIRTON, R.	332
GLASSCOCK, E.	423
GLASSY, T.	68 300 423
GLEESON, G.	394
GOFF, L.	68 445
GOFF, R.	390
GOLDEN, A.	102 326
GOLDEN, F.	348
GOLDRAINER, J.	102 131 350
GOLDTHWAITE, M.	314
GOOCH, S.	340
GOOD, H.	102 136 232 358
GOOD, M.	139 267 269 414
GOODALE, K.	103 134 263 290 304 390
GORMAN, J.	352
GORDON, R.	68 384 418

It is—or it isn't

PRINTING is artistic—or it isn't printing; printing is legible, lucid, thought-conveying, awakening the imagination—or it isn't printing; an emancipator, not a slave; a conqueror, not the vanquished; an educator, not a fearsome superstition; printing must measure to these standards, or it falls short of REAL printing. To these standards we aspire in our work for you students of the Oregon State Agricultural College; we are grateful for your support and your appreciation of our efforts.

Corvallis Printing Company

"Art Work" LAWRENCE

116 South Third

CORVALLIS, OREGON

LEADING CORVALLIS BUSINESS MEN

College Hill Barber Shop

Monroe Street

F. R. McGregor

L. C. Huntley

Dr. E. G. Quesinberry

DENTIST

First National Bank Building

C. P. Yundt

PLUMBING HEATING
VENTILATING

Telephone 652M

The Shoe Hospital

1100 Jefferson Street

"Save your money and thrive, or pay the price
in poverty and disgrace." —Andrew Jackson

Corvallis State Bank

"The Friendly Bank"

Reichart's
QUALITY CLEANERS AND
TAILORS

Jefferson and Fourteenth Phone 19

Central Planing Mill

GLASS, CUPBOARDS AND
FINISHED LUMBER

147 First Street

J. E. Rearden *Corvallis* W. A. Bates

Feed and Seed Company

HAY, GRAIN, FEED AND SEED
CEMENT, LIME AND PLASTER

First and Monroe Telephone 383

The Specialty Shop

STAMPING AND DESIGNING a Specialty
INFANTS' AND CHILDREN'S WEAR
HEMSTITCHING AND PLAITING

Across from the Majestic

Malone-Starr Motor

W. H. Malone *Company* S. M. Starr

FLINT, DURANT AND STAR CARS

235 North Second Street Phone 74

Russell B. Fields

Telephone 1260

The Lily

CONFECTIONERY AND RESTAURANT

214 Second Street

Say it with Flowers *Leading Floral Company*

WEDDING BOUQUETS
FLORAL DESIGNS CORSAGES

458 Madison Street Telephone 201

Portrait Index

GOSHONG, H.	423
GOSSLIN, P.	103 140 274 278 281
GOUDY, E.	68 124 139 268 386
GNOSE, I.	102 274 282 350
GNOSE, J.	102 350
GRABHORN, A.	141 437
GRADON, F.	45 46 47 69 122 129 130 259 276 314
GRAEF, J.	69 276 390
GRAF, S.	126 376
GRANBERG, I.	336
GRAVES, G.	124 188 222 230 376
GRAVES, R.	356
GRAY, G.	103 416
GRAY, R.	103 280 376
GREENE, J.	423
GRESSLEY, E.	69 324
GRESSLEY, R.	324 442
GRIEBERGER, W.	404
GRIBSKOV, E.	69 378 431
GRIDER, E.	392
GRIFFEE, W.	69 137 390
GRIFFIN, E.	380
GRIFFITH, J.	115 380
GRUBBE, G.	103
GRUBBE, K.	103
GRUGETT, M.	332
GROUT, K.	398
GROVES, H.	103 300 386
GUERBER, R.	103
GUNTER, B.	429
GUNTER, M.	406
GURNEY, E.	281 398

H HADDON, E.	432
HADDOX, J.	426
HAGER, R.	185 212
HAGG, O.	280 368
HAINES, D.	340
HAINES, R.	388
HALL, A.	314 438
HALL, D.	332
HALL, F.	103 402
HALL, D.	308 406
HALL, M.	429
HALL, R.	416
HALL, S. B.	48
HALSEY, W.	426
HAMILTON, A.	364
HAMILTON, J.	103 439 440
HAMLIN, A.	445
HAMLIN, L.	350
HAMMERSLEY, W.	69 300
HAMPTON, V.	429
HANDFORD, W.	352
HANGER, M.	69
HANKINS, B.	332
HANKINS, N.	404
HANKS, L.	322 440
HANLON, J.	398
HANN, E.	103 274 437
HANN, R.	326
HANNAM, M.	437
HANSON, F.	438
HARBISON, L.	386
HARDING, M.	103 322
HARDING, W.	350 410
HARDY, J.	69
HARLOCKER, F.	69 364
HAROLDSON, A.	242 330 346
HARPER, A.	103 344
HARRIS, H.	270 402

HARRIS, H.	118 370 402
HARRIS, R.	103 376
HARRY, G.	432
HARRY, R.	364
HARSHBARGER, R.	70 322 433
HART, A.	390
HART, H.	390
HART, V.	348
HARTLEY, E.	374
HARTLEY, G.	324
HARTUNG, D.	356
HARVEY, A.	70 360 418
HARVEY, E.	123 429
HARVEY, P.	338
HASBROUCK, E.	350
HASEMAN, R.	378
HASEMAN, V.	344
HAUCK, R.	386
HAUSER, E.	378
HAVNER, G.	119 352
HAWK, K.	70 414
HAWKES, H.	70 436
HAWLEY, A.	103 135 340
HAWLEY, C.	22 70 127 374
HAWLEY, N.	368
HAWLEY, T.	70 103 416
HAWLEY, T.	52 127 133 374
HAWN, A.	394
HAWN, R.	429
HAYES, D.	281 378 436
HAYNES, R.	70 126 132
HAZEN, S.	368
HEATH, W.	70
HEDGES, F.	410
HEIDENREICH, P.	103 384
HEIL, W.	394
HEILBRON, E.	400
HEIMBACH, E.	425
HELGESSION, E.	372
HELGESSION, N.	246 330
HELLERICH, G.	103 126 275 412
HELLIWELL, D.	394
HELMER, L.	70 129 130 276 280 314
HENDERSON, K.	376
HENDERSON, M.	400
HENDERSON, W.	71 55
HENDERSON, V.	70
HENDRICKSON, C.	436
HENDRICKSON, Z.	103
HENZ, B.	428
HERING, J.	115 362
HERRON, V.	328 434
HERTZ, G.	364
HESLIN, E.	364
HESLIN, J.	71 364
HESELDENZ, A.	322 440
HESSLER, G.	102 131 412
HESSLER, M.	439
HESSLER, V.	103 127 132
HESTON, J.	71 222 394 418
HEUGHAN, W.	114 275 362
HEWETT, G.	103 348
HEWITT, R.	292 414
HEYDEN, A.	352
HEYTON, E.	332
HIATT, H.	404
HICKMAN, F.	358
HICKOK, C.	71 139 414
HIGBY, W.	71 412
HILDEBRAND, C.	103 336
HILDEBRAND, R.	354
HILL, C.	103

The Model Grocery

Masonic Building
CORVALLIS, OREGON

THE STORE OF SERVICE

Call phones 15 or 16

COMPLIMENTS OF
THE PACIFIC FRUIT &
PRODUCE
Co.

Men Who Know!

Let the trained men in our organization serve you when you need Seeds, Feeds, or Fertilizers.

They have studied your problems in the field and in the laboratory. They have a practical and theoretical knowledge of their subject.

O. A. C. has been an important factor in the upbuilding of our service. Among those who have represented us at this institution within recent years are James Leckenby and Robinson Jenner



THE
CHAS. H. LILLY CO.
Seattle *Portland*

THE O. A. C. CO-OPERATIVE ASSOCIATION

The Store of the Student

Here you will find a representative line
of merchandise for all your school needs

PATRONIZE YOURSELF!
SUPPORT IT!

Portrait Index

HILL, D.	103 136 440
HILL, F.	394
HILL, J.	406
HILL, H.	354
HILL, M.	338 429
HILLSTROM, A.	360
HINMAN, J.	103 366
HITZLER, B.	71 308
HIXSON, R.	50 71 122 136 143 390
HJERTAAS, R.	135 240 326
HOBART, T.	103 384
HOBBS, E.	376
HOCKEN, E.	290 332
HOCKING, R.	374
HODECKER, F.	71 126 133 140 278 394
HODGES, V.	380
HODL, H.	300
HOEFLEIN, T.	328
HOFFMAN, H.	103 438
HOFF, F.	338
HOLBROOK, C.	364
HOLBROOK.	71 280
HOLDEN, D.	103 358
HOLDRIDGE, L.	103 436
HOLGATE, L.	71
HOLLINGER, M.	187
HOLLINGSWORTH, K.	103 274 362
HOLLINSHEAD, L.	103 322
HOLLOWAY, R.	103 274 316
HOLM, F.	290 314
HOLTGREN, C.	72 127 132 300
HOLTGREVE, A.	72 364
HOMAN, R.	340 440
HOMEDREW, L.	72 432
HOMER, J.	412
HOOPES, B.	328
HOPKINS, H.	314 436
HOPPE, E.	388
HOPPING, G.	103 137 370
HORN, W.	330
HORNE, R.	354
HORNICKER, R.	368
HORSTMAN, C.	358
HOSTETLER, J.	300
HOUT, E.	354
HOVEY, C.	332 432
HOWARD, E.	103 362
HOWARD, F.	103 280 408
HOWARD, L.	443
HOWE, J.	72 280 416
HOWE, L.	422
HOWE, R.	103 434
HOWELL, G.	326 432
HOWSER, J.	348
HOY, E.	46 51 72 122 127 134 276 299 388
HUBBARD, C.	185 198 217 348 352 386
HUBBS, D.	50 96 103 258 290 274 326
HUBBS, M.	354
HUDSON, L.	426
HUFF, F.	103
HUFFMAN, F.	426
HUGHES, D.	103 430
HUGHES, H.	372
HUGHES, L.	380
HUGHEY, H.	422
HULSE, J.	103 275 429
HUMBLE, E.	104
HUMFELD, M.	72 324
HUMFELT, H.	123
HUMPHRIES, G.	72 322 346
HUNTER, A.	104
HUNTER, E.	362

HURD, R.	324
HUSTED, V.	104
HUTCHISON, R.	72 426
HUTTON, B.	364 443
HUXTABLE, E.	436
HYLTON, R.	356
HYLTON, V.	72 431 430 442

I ILLGE, A.	348
INGHAM, F.	104 324
INGLE, W.	414
IBGRAM, F.	104 384
IRELAND, T.	358
IRVINE, C.	352
IRVINE, G.	104 384
IRVINE, L.	429
IRVINE, H.	480
IRWIN, A.	348
ISBISTER, A.	340 438
IWAN, B.	330

J JACKSON, C.	390
JACKSON, E.	73
JACKSON, G.	104 300 354
JACKSON, R.	428
JACKSON, W.	73 400
JACOBBERGER, M.	342
JACOBS, G.	104 129 258 272 273 276 290 318
JACOBSON, E.	72 130 342
JAMES, L.	344
JAMESON, K.	25 45
JAMIESON, V.	104 322
JANOWSKI, A.	402
JANZ, L.	400
JARDINE, J.	37 123 292
JARMON, B.	73 438
JARMON, L.	438
JARVIS, J.	73
JENKINS, G.	104 418
JENKINS, J.	439
JENKINS, V.	96 97 104 259 274 370
JENNER, E.	332
JENNER, G.	52 54 73 368
JENNINGS, H.	328
JENNINGS, V.	433
JENSEN, I.	73 434
JENSEN, W.	24 73 354 356 370
JERAULD, H.	404
JESSUP, O.	73 366
JEWEL, M.	73
JEWETT, E.	326 438
JOBLE, M.	410
JOHN, E.	437
JOHNSON, A.	96 222 292 360
JOHNSON, A. D.	380
JOHNSON, B.	440
JOHNSON, C. L.	47
JOHNSON, D.	354
JOHNSON, D.	104 433
JOHNSON, E.	104 436
JOHNSON, E.	104 126 281 414
JOHNSON, E.	429
JOHNSON, E.	440
JOHNSON, F. A.	366
JOHNSON, F.	104 386
JOHNSON, F.	396
JOHNSON, F. R.	74
JOHNSON, G.	104 138 314 433
JOHNSON, H.	354
JOHNSON, H. D.	73 372
JOHNSON, L.	414

If, because of us, the pictures in this Beaver
are better;
If those who look upon its pages shall read,
by our pictures, the true spirit of Oregon
Agricultural College;
Then we are glad for our part in its making.

THE BALL STUDIO

*Photographers
to Oregon Agricultural College*

Portrait Index

JOHNSON, L.	74	432
JOHNSON, M.		428
JOHNSON, M.	104	326
JOHNSON, R.		429
JOHNSON, R.	104	126 360
JOHNSON, R. G.	50 74	136 350
JOHNSON, V.	52	432
JOHNSON, V.		104
JOHNSON, V.	74	314 428
JOHNSON, W. H.		74
JOHNSON, W.		364
JOHNSTON, A.	104	390
JOHNSTON, E.		445
JOHNSTON, H.		398
JOHNSTON, H.		398
JONES, A.	104	314 346
JONES, C.		104
JONES, C.	74	340 442
JONES, F. C.		74 410
JONES, F.		336 428
JONES, H. A.		74
JONES, I.	115	231 376
JONES, L.		123
JONES, M.		350
JONES, P.	104	348
JONES, R.		348
JONES, S.	104	408
JONES, T.	74	372
JONES, T.		372
JORDAN, S.		428
JORGER, R.		429
JOSLYN, R.	322	433
JOUGHIN, C.	266	280 402
JOY, E.		314 368
JOY, M.		74 318
JUKES, A.		350
JUNOR, H.	104	344
JUSTINSON, I.		384

K KADDERLY, W.	47	136
KAMMERER, A.		75
KALLENDER, S.		434
KARLSON, A.		336
KASEBERG, L.		404
KEARNEY, J.	400	418
KEARNS, E.		400
KEECH, D.	104	281 376
KEENE, R.		211
KELLAS, A.	104	126 332 404
KELLER, I.		75
KELLER, P.	104	275 281 362
KELLEWAY, G.		104
KELLEY, E.		320
KELLY, H.		356
KELSEY, D.		336 428
KELSEY, H.	75	126 132
KELTNER, C.		364
KENNEDY, B.	104	275 366
KENNEDY, J.		366
KENNEDY, R.		314
KENNY, H.	104	374
KENNY, J.	114	258
KENNY, W.		384
KENT, J.		380
KENTTA, I.		436 340
KENYON, E.	55 75 134 137 299	304 390
KEPPINGER, V.		75 392
KERR, C.		75 408
KERR, R.	263	266 364
KERR, W.		23 368
KESSI, W.	123	139 390 443

KESSLER, K.	75	408
KETTNER, R.	75 143	281 410
KIDDER, A.	75	242 434
KINDER, L.		440
KINGSLEY, E.		380
KINNEY, D.		322
KINSEY, K.		428
KINSEY, R.		364
KINYON, F.		439
KINZER, F.		414
KIRK, C.		350
KIRK, F.		400
KIRKLAND, E.		378
KIRKLAND, H.		281
KIRKWOOD, B.		324 428
KITTREDGE, M.		76 340
KITTREDGE, O.		76
KEYS, M.		75
KLAMP, F.		104 433
KLAUS, F.		104 398
KLEIN, A.	104	350 408
KLIFFLE, H.		402
KLOPFENSTEIN, F.		439
KNAPP, M.		76 368
KNAPP, W.		124 364
KNAUF, W.		408
KNEBEL, F.		328 440
KNICKERBOCKER, C.		104 342
KNIGHT, E.		104 344
KNIPS, H.		338
KNOWLES, M.		314
KNOX, F.		76
KNOX, S.	51	114 380
KOFFORD, R.		384
KOLKANA, J.		104 350
KOONS, L.		56 76 370
KOONTZ, R.		360
KOSKI, J.		104
KOTKA, R.		360
KOZER, S.		22
KRAEMER, L.		376
KREIGER, P.	104	127 275 386
KREISEL, R.	104	140 275 278 364
KROEGER, D.		281 388
KUEHN, L.	54	105 358
KUEHN, M.	105	274 318 346
KUNI, L.		364
KUSTER, K.		105
KYLSTRA, H.		105 126

L LACEY, F.		366
LACEY, W.		358
LADD, H.		360
LAFFERTY, B.		105
LAHTI, S.		342
LA HUE, I.		386
LAIRD, E.		382
LAIRD, G.		127 382
LAIRD, R.		105 320
LAKE, D.		76 336
LAKE, E.		402
LAMAR, H.		320
LAMBORN, J.	76	131 404
LAMKIN, M.		322
LAMONT, C.		318
LAMPKIN, R.		324 438
LAMBORN, F.		433
LANCE, C.		76 414
LANDIS, C.		105 364
LANE, G.		280 378
LANE, R.	105	272 320 378

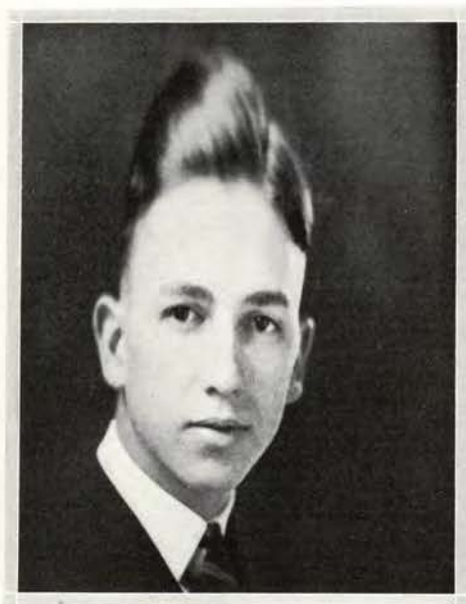

Elvin Hoy was another beard grower. In this picture you see him right after he has come out of the brush. For a while he ran around the campus looking like one of the Airedale brothers.

QUALITY PRODUCTS

Premium Hams
Premium Bacon
Silverleaf Brand
Pure Lard
Brookfield Butter

SWIFT & COMPANY

North Portland, Oregon

Royal Club

That label solves the
 Question if you're
 looking for

Quality

LANG & CO.

Portland, Oregon

for

THE DAINTIEST LUNCHES
 THE FINEST CANDIES
 THE BEST PASTRIES, AND
 NEWEST FOUNTAIN SPECIALS—

A & K

"You'll Know the Place"

RESTAURANT
 CONFECTIONERY
 BAKERY

ED. ANDREWS JOHN WAGNER

Portrait Index

LANG, S.	304
LANGLEY, M.	438
LANTZ, M.	424
LAPHAM, L.	330
LARGE, L.	105 382
LARMER, W.	105
LARSON, H. A.	360 416
LARSON, W.	105
LASHER, F.	105 275 364
LAWRENCE, D.	366
LAWSON, H.	368
LAWSON, J.	76 356
LAYMAN, J.	76
LEA, H.	402
LEAF, A.	105 275 372
LEAF, T.	372
LEANDER, E.	104 332
LECKENBURY, J.	280
LECKENBY, J.	394
LEE, D.	336 438
LEE, H.	105 322 422
LEECH, O.	439
LEECH, W.	439
LEEP, R.	77 306
LEEVEY, C.	384
LEEVEY, D.	302
LE FEVRE, H.	386
LEIBE, H.	362
LEIH, W.	140 278 290 394
LEISHMAN, L.	350
LELAND, G.	410
LELAND, L.	429
LEMON, E.	24 124 131
LENTZ, B.	77 127 132 426
LEVAN, R.	318
LEWIS, E.	366
LEWIS, F.	105 416
LEWIS, H.	45 46 47 51 77 126 128 133 140 259 278 388 418
LEWIS, L.	138
LIBBY, J. A.	425
LIBBY, J. W.	425
LIGHT, J.	425
LIGHTOWLER, W.	402
LIENENWEBER, F.	328 428
LIEUALLEN, R.	105 433
LILLY, D.	398
LIMBAUGH, O.	440
LINDBLAD, A.	350
LINDQUIST, D.	105 344 427
LINEBAUGH, B.	340
LINES, R.	105 338
LINK, W.	370
LINKLATER, D.	77 320
LINKOUS, S.	386
LITTLE, M.	105 340
LIVINGSTONE, E.	24
LIVINGSTON, R.	376 418
LIZBERG, C.	105 382
LIZBERG, M.	382
LLABRES, M.	105 479
LOCEY, P.	44 45 46 47 51 77 122 124 222 260 366
LOCKWOOD, B.	320
LOCKWOOD, M.	392
LODELL, C.	46
LOEHR, J.	77
LOEMASTER, H.	324
LOESPABEL, A.	422
LOFTIS, R.	416
LOGAN, M.	316
LOOMBA, S.	77
LOUGHARY, F.	356
LOUNSBURY, N.	320

LOVE, B.	428
LOVE, L.	123
LOVE, N.	427 428 442
LOVEGREN, C.	105 400
LOVETT, A.	123
LOWES, D.	105 338
LOWIT, F.	318 437
LOWNES, D.	406
LOY, C.	105 392
LOY, L.	392
LOYDGREN, V.	105 342
LUEHRS, I.	77 340
LUND, E.	422
LUND, W.	368
LUNN, A.	123
LURSEN, A.	352
LUTTRELL, J.	400
LUTZ, M.	324
LYLE, K.	380
LYMAN, B.	105 342
LYMAN, E.	105 134 222 299 300 386
LYMAN, L.	124
LYMAN, M.	54 201
LYON, A.	380
LYONS, J.	358
LYON, R.	105 336 346
LYSONS, E.	360

M MACANDIE, F.	105
MACANDIE, H.	358
MACDONALD, J.	105 362
MACK, J.	105 348
MADIGAN, J.	77 348
MADSEN, V.	105 360
MAGEE, M.	77 432
MAGGINI, E.	105 344 431
MAGGINI, F.	105
MAGGINI, N.	105 344 431
MAGRUDER, F.	479
MANAHAN, I.	422
MANDLEY, W.	126 132
MANNINGS, J.	400
MARBURGER, H.	105 133 275 324
MARCH, P.	425
MARCUS, M.	105 324
MARDIS, D.	439
MARKHAM, F.	406
MARKS, R.	105 372
MARIS, P.	36 136
MARRS, N.	276
MARRS, U.	105 364
MARSH, F.	348
MARSH, R.	280 302 378
MARSHALL, K.	125 129 276 340
MARTEN, E.	330 380
MARTIN, H.	130 320 380
MARTIN, W.	127
MARTINEZ, A.	479
MARVIN, J.	384
MASON, E.	137 404
MASON, M.	350
MASON, M.	106 322
MASON, M.	230 274 346
MATABAN, A.	479
MATAKA, O.	106
MATEO, M.	106 479
MATHEWS, H.	422
MATHEWS, L.	52 106 136 280 390
MATHEWS, O.	422
MATHIS, E.	412
MATLOCK, W.	412

ATIYEH BROS, INC.

ORIENTAL RUGS



ORIENTAL RUGS, in which we have specialized for a life time, have proven the most enduringly beautiful and serviceable of all floor coverings.

However, we do not rest with their general reputation, but take pains that every Oriental Rug passing through our hands can meet an expert's test for individual merit.

The rug making centers are thoroughly covered by three resident buyers of ours in the Orient,

who insure us, by direct importation, a large and steady supply of the best the Orient produces.

In our Portland store you will always find an extensive variety of sizes, shades and designs in all makes and in a range of prices that enables us to meet the requirements of any decorative scheme or to supply just the wanted rug for den or studio, modest home, or luxurious mansion.

Our policy of unvarying quality and fixed prices insures values that are rare in Oriental Rugs and eliminates all mystery and uncertainty.

*You are cordially invited to visit
us any time you are in Portland.*



Every purchase from Miller's must be satisfactory from the standpoints of *Service, Quality and Price.* ¶ We aim to please, and solicit your continued patronage

"MILLER'S"

*"The store that undersells
because it sells for cash"*

Complete new stocks now await your inspection — pleasing styles and popular prices prevail in every section of this great store

*Your Mail Order Will
Receive Our Prompt and
Careful Attention*

Roberts Bros.
THIRD AND MORRISON

Portrait Index

MATTHEWS, T.	380
MATTHIS, C.	480
MAKI, A.	392
MALCOLM, H.	125 328 442
MALLERY, D.	105 416
MALONE, J.	423
MAHANY, F.	423
MAUPIN, A.	106
MAXEN, M.	429
MAXWELL, R.	106 275 378
MAY, F.	106
MAY, J.	386
McCALLUM, G.	410
McCANN, H.	352
McCART, R.	106 202 222 350
McCaw, D.	46 122 276 364 418
McCLAREN, A.	332 428
McCLAREN, M.	106 322 444
McCLEARY, E.	106 400
McClew, J.	106 275 276 280 316
McCOOL, A.	106 328 442
McCord, N.	328
McCourt, J.	106 445
McCourt, R.	114 350
McCoy, M.	436
McCREIGHT, E.	439
McCurley, H.	106 143
McCutchin, L.	370
McDaniel, G.	280
McDANIELS, H.	114 358
McDANIELS, J.	322
McDANIELS, K.	106 414
McDONALD, G.	96
McDONALD, J.	45 52 260 336 346 412 444
McDONALD, J. A.	418
McDONALD, R.	360
McDONALD, W.	106 425
McFADDEN, M.	314
McFarlane, J.	440
McFarlin, N.	394
McGINNIS, G.	412
McGRATH, K.	390
McGREAL, A.	129 276 322
McINTYRE, H.	106 332
McKAY, D.	48
McKAY, J.	370
McKEE, M.	106 404
McKENZIE, M.	332
McKEOWN, J.	410
McKERN, V.	135 336
McKILLOP, C.	358
McKINLAY, J.	106 394
McKINLEY, G.	378
McKINNEY, R.	126
McKINSTRY, D.	340
McKINSTRY, N.	400
McKINSTRY, T.	400
McKNIGHT, C.	360
McLEAN, A.	352
McLEAN, C.	352
McLEAN, M.	344
McLeod, M.	106 338 346
McMILLAN, L.	406
McMILLAN, R.	364
McMILLAN, V.	326
McMULLEN, F.	370
McNAIR, M.	336
McNEELEY, J.	368
McNULTY, L.	425
McPHERSON, A.	130 316 346 442
McPHERSON, W.	126 368 418
MECKLIM, K.	106 392
MELIS, F.	106 328
MELIS, P.	137 390 418
MENEGAT, P.	388
MERCER, R.	300 392
MERCHANT, I.	366
MEREDITH, J.	320
MERRILL, F.	364
MERRILL, H.	106
MERRILL, S.	106 136
MERRILL, W.	106
MESERVE, I.	320
MESSINGER, U.	424
METCALF, A.	400
METSKER, D.	106 338
MEYERS, J.	22
MIELKE, J.	137 352
MILAM, A. B.	33
MILES, L.	356
MILLER, A.	106 275 394
MILLER, C.	106 328 404
MILLER, D.	106
MILLER, E.	106 280 356 432
MILLER, F.	123 136 404
MILLER, H.	336 428
MILLER, J.	106 354
MILLER, L.	326 378 424
MILLER, M.	431 433
MILLER, M.	106 342
MILLER, T.	336
MILLER, V.	436
MILLIGAN, R.	302 376
MILLS, F.	316 444
MILLS, L.	362
MINOR, R.	318
MINTON, J.	299
MIRRASOUL, J.	352
MISSALL, J.	398
MISKSCH, G.	106 402
MISSEN, W.	281 404
MITCHELL, C.	139 202 290 294 380
MITCHELL, F.	364
MITCHELL, H.	281 398
MITCHELL, L.	437
MITCHELL, M.	320
MODESTI, B.	236 476
MOE, R.	392
MONDALE, R.	338
MONROE, M.	352 418
MONTGOMERY, B.	46 56 260 275
MONTGOMERY, C.	374
MONTGOMERY, F.	106 316
MOODY, K.	348
MOORE, C.	392
MOORE, E.	330 428
MOORE, H.	106 135 324 328 388
MOORE, J.	106 332
MOORE, L.	314
MOORE, M.	406 438
MOORE, O.	438
MOORE, W.	106 388
MORBACK, E.	106 336
MORELAND, W.	368
MORGAN, C.	368
MORGAN, E.	366
MORGAN, G.	408
MORLEY, E.	340
MORRIS, B.	406
MORRIS, F.	106
MORRIS, G.	106 112 274 332
MORRIS, H.	368
MORRIS, L.	107 125 274 430 434
MORRIS, M.	438

THE
ELECTRIC LUNCH
Quality and Service

1522 Jefferson Street 2015 Monroe Street
Corvallis, Oregon

COMPLIMENTS OF
FIRST
NATIONAL BANK
Portland, Oregon

Portrait Index

MORRISON, C.	354
MORSE, C.	107 137 282 392
MORSE, J.	370
MORTON, R.	107 374
MOSER, E.	390
MOSER, F.	390
MOSES, G.	40 298 299 374
MOSES, P.	324
MOSS, B.	340 346
MOSS, W.	354
MOWAT, E.	137 282
MUELLER, F.	358
MUELLER, M.	318 437
MULKEY, M.	360
MULKEY, W.	107 426
MURDOCK, K.	107 137 282 386
MURNEEK, A.	136 372
MURRAY, A.	324
MURRAY, M.	107 390
MURRAY, P.	136 390
MYERS, L.	326

N NAULTY, G.	140 278 362
NEEB, J.	354
NEEDHAM, M.	322 440
NEILSON, L.	364
NELSON, A.	432
NELSON, E.	306 408
NELSON, H.	101 274 326
NELSON, O.	136 372
NESBIT, V.	436
NEWLAND, M.	143 388
NEWSON, V.	354
NEWTON, C.	34 126
NEWTON, D.	137
NICK, J.	382
NICOLLE, D.	328
NICHOLS, B.	126 356
NICHOLS, F.	414
NICHOLS, W.	364
NICHOLSON, L.	384
NIELSEN, F.	426
NILES, M.	122 129 276 290
NIXON, R.	107 368
NOBLE, E.	344 431
NOBLE, L.	436
NOLTE, L.	414
NOONAN, C.	107 352
NOOTNAGEL, P.	354
NORBERG, F.	107 431
NORDGREN, L.	122 125 324 442
NORDSTROM, E.	107 338 346
NORRIS, R.	376
NORTH, W.	45 49 56 260 378
NOVAK, J.	410 424
NOWLIN, J.	432
NUSTAD, I.	437

O OBER, H.	107
O'BRIEN, J.	438
ODEKIRK, G.	384
OERDING, W.	392
OGDEN, H.	328
O'HARE, L.	428
OLMSTEAD, F.	358
OLMSTEAD, G.	202 222 396
OLSEN, A.	364
OLSEN, L.	342 437
OLSEN, T.	437
OLSON, A.	107

OLSON, C.	107 408
OLSON, O.	107 127 374 434
ONSDORFF, T.	390
O'ROURKE, R.	368
ORR, R.	330
ORTELL, O.	114 354
OSBURN, P.	189
OSBORN, W.	366
OTHUS, J.	382
OWENS, L.	432
OWENS, V.	384

P PACE, D.	406
PAGETT, S.	368
PAINE, R.	364
PAINE, V.	107 128 263 274 276 364
PAINTER, W.	107
PALMER, C.	330 428
PALMER, G.	384
PALMER, L.	384
PALMITER, D.	416
PARISH, M.	338
PARK, G.	398
PARK, S.	438
PARKER, C.	141 429
PARKER, F.	382
PARKER, H.	275 376
PARKER, L.	376 439
PARKER, R.	107 400
PARMENTER, H.	107
PARSON, A.	101 360
PARTLOW, L.	299
PARTRIDGE, P.	352
PATERSON, G.	439
PATISON, P.	338
PATTERSON, D.	107 372
PATTERSON, H.	107 137 364
PATTERSON, P.	320 440
PATRICK, R.	143 356
PATTY, F.	412
PAUL, W.	390
PAULLIN, H.	299
PAULSON, F.	432
PAULSON, R.	424
PAYNE, B.	332
PAYTON, L.	281
PAYTON, M.	439
PEABODY, M.	107 436
PEAPER, A.	107 275 316
PEARCE, A.	436
PEARCE, P.	439
PEASE, H.	394
PEASE, I.	281
PEAT, H.	338
PEAVY, G.	31 45 137
PEEK, P.	380
PEIPER, P.	398
PEIRCE, M.	54 350 418
PELTZ, B.	439
PEMBERTON, R.	55 354
PENTILLA, H.	436
PENTZER, W.	123
PEPOON, G.	368
PERKINS, A.	280 394
PERKINS, L.	107 390
PERKINS, M.	356
PEROW, R.	107 414
PERRY, G.	56 222 380
PERRY, H.	380
PERRY, K.	106 112 350 362
PETERSON, B.	107 274 314

For the past twelve years we have
printed and bound *The* BEAVER

*The Printing Plant
of Large Capacity*

JAMES, KERNS & ABBOTT
COMPANY

PRINTERS BINDERS
LITHOGRAPHERS

Ninth and Flanders Streets
PORTLAND, OREGON

Portrait Index

PETERSON, F.	125
PETERSON, G.	414
PETERSON, H.	107 137 400 408
PETERSON, J.	127 134 306 360 362
PETERSON, S.	139 314 428
PETERSON, M.	107 314 432 436
PETTER, D.	107
PFEFFER, C.	424
PFEIFFER, D.	107
PICKERING, E.	290 390
PIERCE, B.	107 346
PIERCE, P.	438
PIERCE, W.	22 412
PIKE, C.	364
PINKERTON, J.	416
PITCHER, T.	107 400
PEUTHERT, I.	318
PEYTON, L.	398
PHELPS, H.	410
PHILBRICK, H.	380
PHILLIPS, D.	107 126 328 412
PHILLIPS, W.	384
PHILLIPPI, H.	107 344
PIPER, C.	396
PLANK, C.	107 259 272 273 316 346
PLANTING, P.	366
PLATT, E.	380
PLAVAN, E.	107 274 318
PLAVAN, W.	318
PLUMB, G.	366
PLUMMER, E.	364
PLUNKETT, J.	300
POLLOCK, H.	370
POLSON, F.	107 332
POLSON, R.	281 394
POOLE, G.	392
POOLE, K.	123
POOLER, L.	141
POORE, T.	140 278 290 396
POPE, B.	370
POPE, F.	414
POPE, W.	107 438 442
POPHAM, B.	412 425
PORTEOUS, M.	322
PORTER, H.	424
POTTER, D.	412
POTTER, E.	123 136
POUND, J.	108
POST, N.	370
POWELL, C.	124 135 299 366
POWELL, O.	440
POWELL, W.	410
POWERS, J.	429
POWERS, W.	123
POYSKI, E.	434
PRATT, F.	340 436
PRATT, G.	360
PRATT, M.	328
PRATT, R.	364
PRESTON, L.	135 326
PRICE, C.	281 408
PRICE, R.	108 140 201 278 336 358
PUBOLS, J.	402 418 443
PUGH, M.	340
PUMFREY, K.	429
PURDY, R.	438
PUTNAM, A.	412 440
PYLE, H.	358

Q	QUIBILAN, V.	479
	QUINN, R.	108 350

R	RAGSDALE, E.	108 314
	RAMSBY, M.	97 108 362
	RAMSDEN, H.	440
	RANDALL, H.	108 316
	RANDELIN, H.	439
	RANKIN, C.	302 398
	RANKIN, G.	398
	RANKIN, L.	135
	RASMUSSEN, J.	425
	RASMUSSEN, M.	124 354
	RASMUSSEN, M.	354
	RATHBUN, G.	192
	RAUH, J.	108 377
	RAWSON, M.	348
	RAY, M.	436
	RAYBORN, H.	440
	READ, A.	118
	READ, C.	263
	READE, D.	348
	REAGAN, C.	412
	REDDEN, C.	108 476
	REDFIELD, F.	108 274 356
	RECORDS, D.	108 436
	RECORDS, G.	436
	RECTOR, E.	108 266 398
	REED, C.	332 439
	REED, E.	114 386
	REED, E. T.	24
	REED, F.	108 140 274 394
	REED, R.	108 340 368
	REEDER, D.	382
	REEDER, H.	108 275 326 346
	REEGAN, C.	108
	REEP, E.	108 342 414
	REESE, B.	108 422
	REES, E.	108
	REEVES, R.	382
	REHN, H.	131 382
	REICHERT, R.	108
	REICHERT, S.	108
	REID, A.	270 352
	REID, R.	437
	REIDER, M.	433
	REINS, A.	440
	REITMANN, A.	340 436
	REITSMA, E.	300
	RENNER, K.	108 370
	RESSLER, E.	30
	REYMERS, F.	322 440
	REYNOLDS, G.	119 358
	REYNOLDS, L.	275 278 290 422
	REYNOLDS, T.	372 414 418
	RHOADES, C.	108 398
	RHODES, H.	360
	RICE, B.	108 332
	RICE, W.	326
	RICH, H.	96 108 112 200 232 358
	RICHARD, E.	386
	RICHARDSON, A.	338
	RICHES, H.	392
	RICHERT, R.	232 358
	RICHARD, M.	320
	RICKTER, O.	108 422
	RIDENOUR, E.	108 278
	RIDINGS, H.	108 222 357
	RIGGS, D.	344
	RIESCH, C.	410
	RIETALA, A.	439
	RILEY, M.	320
	RINNELL, A.	108
	RIPPEY, T.	108 112 222 374
	RISING, W.	134 398 418

THE QUALITY STORE

HERE ARE A FEW REASONS WHY THIS STORE IS KNOWN AS

"The Quality Store"

THESE ARE A FEW OF THE *Quality Lines* HANDLED BY THIS STORE:

Hart, Schaffner & Marx Clothing
Florsheim Shoes
Mallory Hats
Holeproof Hosiery
Interwoven Sox
Munsingwear

Gossard Corsets
Bradley Knit Wear
Wooltex Suits and Coats
Miss Manhattan Suits and Dresses
Kenyon Suits and Coats
Beacon Blankets

J. M. NOLAN & SON

The Quality Store

CORVALLIS, OREGON

Bly's Restaurant

A GOOD PLACE TO EAT AT
 REASONABLE PRICES

115 N. Second Phone 649-M

Orange "O" Barber Shop

HUTCHINSON & ELLIOTT

16th & Monroe

College Pressery

CLOTHES PRESSERS

Call 68

New Home Restaurant

WE SPECIALIZE IN SERVING NOODLE
 AND AMERICAN DISHES AT ALL HOURS
 FRIED NOODLES AND CHOP SUEY ARE
 SERVED BY APPOINTMENT

103 N. Second Tel. 509-R

C. Thrasher

FIRE INSURANCE ON

PERSONAL PROPERTY FOR FRATS AND
 SORORITIES

Call 143-W

Central Shoe Shop

CORVALLIS, OREGON

U. S. Plumbing Shop

CORVALLIS, OREGON

College Hill Garage

STORAGE AND REPAIRING

2035 Monroe Street Tel. 287-W

Our Service Satisfies

Hamburger Inn

LIGHT LUNCHEES AND HAMBURGER

14th & Jefferson

Yankee Shoe Shop

EXPERT SHOE REPAIRING

H. F. RAMSEY 11th and Van Buren

Hill's Economy Store

THE STORE OF FAIR PRICES

Corvallis, Oregon

PATRONIZE CORVALLIS
 BUSINESS MEN—

They are your friends

Portrait Index

RISLEY, R.	108	362
RITNER, F.		108
ROBBINS, D.	108	275 330
ROBBINS, W.	308	352
ROBERTS, D.		427
ROBERTS, E.	126	327
ROBERTS, H.	128	367
ROBERTS, L.		412
ROBERTS, R.		438
ROBERTS, S.		362
ROBERTSON, A.		416
ROBERTSON, J.	356	439
ROBERTSON, V.		336
ROBERTSON, W.		423
ROBINSON, A.	126	360
ROBINSON, C.		125
ROBINSON, F.		131
ROBINSON, L.		386
ROBINSON, M.	119	322
ROBINSON, R.		123
RODGERS, E.	130	263 338
ROGERS, D.		429
ROGERS, E.		138
ROGERS, M.	108	242 274 326 346
ROGERS, R.		344
ROGNER, L.		348
ROHRMAN, F.		367
ROLL, L.		423
ROOT, G.		423
ROSE, P.		440
ROSEMAN, H.	108	433
ROSENBERGER, J.	108	356
ROSENKRANS, C.		388
ROSS, A. G.		423
ROSS, C.		354
ROSS, F.	108	126 387
ROSS, J.		422
ROSS, S.		108
ROSSMAN, F.	108	369
ROTH, H.	108	438
ROTSCHY, S.		426
RONDELBUSH, M.		354
RAWLEY, H.	108	378
ROWLAND, F.	126	133 398
ROWLAND, F. E.		42
ROWLEY, H.		108
RUBLE, J.	108	274 356
RUDD, G.		342
RUSH, C.		416
RUSSEL, H.		109
RUSSELL, L.		366
RUSSELL, R.		382 386
RUSSEL, W.		426
RUTHERFORD, R.	38	185 187 199
RUZEK, C.		123
REGAN, L.	109	342
RYDELL, H.		426
RYDMAN, E.		340

S SADLER, S.	97	109 112 274 290 374
SALES, D.		109 322
SALING, I.		438
SALISBURY, A.	133	424
SALTER, S.		109
SAMDANI, S.		109
SANBORN, C.	109	350
SANDERS, A.		299
SANDERS, L.		362
SANDON, C.		322
SANDON, M.	109	322
SANDRY, G.	109	332

SANEER, A.		362
SAUNDERS, C.		360
SAUNDERS, F.		326
SAUNDERS, L.		427
SAUNDERS, M.		414
SAUNDERS, W.	127	134
SAURER, M.	109	342 346
SAVORY, J.		390
SAWYER, M.		354
SAXE, M.	109	476
SCANZON, V.	109	342
SCHARPF, L.		380
SCHER, R.		382
SCHER, W.		382 418
SCHeyTHE, F.		388
SCHLEGEL, J.	109	404
SCHLEGEL, R.	109	258 272 273 362
SCHLOTH, D.		376
SCHLOTH, J.		328 440
SCHMITT, A. C.		390
SCHMIDT, G.		133
SCHOEN, E.		390
SCHOENFELDT, A.	128	276 299 302 356
SCHROEDER, E.		440
SCHRAEDER		338 390
SCHRUNK, P.	100	390
SCHULMERICH, A.		431
SCHULMERICH, W.		118 366
SCHULTZ, E.		242 431
SCHULTZ, G.	109	281 402
SCHWARTZ, C.		429
SCHWARTZ, R.		404
SCOTT, E.		320
SCOTT, H.	52	136 366
SCOTT, J.		292 382
SCOTT, M.	51	54 200 222 259 518
SCOTT, W.		299 412
SCOTT, W. G.		366
SCROGGIN, L.		330
SCUDDER, H.		136
SEAMAN, R.		360
SEARCY, O.		404
SECCOMBE, L.	134	376
SECCOMBE, W.	299	306
SEDGWICK, H.		410
SEDGWICK, J.		370
SELFRIEDGE, G.	22	368
SELWAY, F.		380
SERPA, A.		362
SEVERANCE, L.	390	443
SEVERTSON, M.		436
SEWELL, N.		362
SEXTON, V.		360
SHATTUCK, V.	330	438
SHAVER, J.		386
SHAW, H.		136
SHEARER, M.		328
SHEDD, R.		380
SHEELDS, D.		402
SHELDON, H.	109	362
SHELK, S.		320
SHELK, S.		300
SHELTON, J.		328 346
SHEPERD, R.		332
SHERWIN, H.		387
SHERWIN, R.		338
SHERWOOD, A.		109
SHERWOOD, J.		318
SHIELDS, D.		376
SHIELDS, L.		364
SHINKWIN, C.		109
SHIRLEY, L.	109	428



The Correct Sport Coat for the well dressed man. Same high quality as the Saxonyknit Letter Sweaters and Jerseys
SAXONY KNITTING CO., Seattle

Appearance



—Good appearance is about nine-tenths of everything. Be sure the next suit you buy is worthy of yourself—its cost here will be within the means of a college man.

*Stein-Bloch Clothes
Langham Clothes
Merit-tex Clothes*

Lipman Wolfe & Co.
"Merchandise of Merit Only"
PORTLAND, OREGON

Honeyman Hardware Company

PARK AND GLISAN STREETS
PORTLAND, OREGON

DISTRIBUTORS OF

Wright & Ditson-Victor Co.

Baseballs, Gloves, Mitts, Bats, Masks

Uniforms, Shoes, etc.

Tennis Rackets and Balls

Golf Clubs and Balls

MacGregor Golf Clubs

Buhrke Caddy Bags

Golf Clothing for Men

Saxony and Bradley Sweaters

*High Grade FISH RODS AND TACKLE
CAMP EQUIPMENT*

TEACHER: "What great women's letters show the suffering of the time?"

SADLER: "Lydia Pinkham's."

An Englishman hearing an owl for the first time said: "What is that?"

"An owl," was the reply.

"My dear fellow, I know it was an owl, but what was he owling?"

LINDSEY SPIGHT: "You will get broke this time."

LIN KOONS: "And to think that I spent all this time bluffing it."



Portrait Index

SHOEMAKER, E.	412
SHRIBER, W.	109
SHRIVER, I.	392
SHROCK, M.	374
SHROYER, R.	318
SHRYDER, O.	382
SHUMAKER, .	344 372
SIEVERS, M.	480
SIGRIST, J.	354
SIEWERT, D.	304
SILVA, A.	143 423
SILVER, A.	109 434
SIMINGTON, R.	126 133 376
SIMMONS, J.	372
SIMMS, B.	123 136 225 380
SIMMS, R.	109
SIMPSON, C.	423
SIMPSON, J.	416
SIMS, L.	187 362
SIMS, S.	42 352
SINK, L.	330
SKAAR, L.	426
SKELLS, G.	404
SKILLIN, H.	109 410
SLAVAN, E.	328 428
SLAVENS, R.	109 274 352
SLINGER, R.	109 112 126 132 273 274 392
SLIPP, R.	428
SLOAN, M.	109 231 376
SLOOP, D.	422
SLOTTEE, R.	109 275 328
SMALL, R.	408
SMART, G.	390
SMITH, A.	384 402
SMITH, B.	314
SMITH, C.	414
SMITH, D.	109
SMITH, E.	109 382
SMITH, H.	338 425 433 442
SMITH, M. E.	35 433
SMITH, W.	382 392
SNEED, E.	423
SNELL, E.	109
SNELL, L.	432
SNEDEGER, A.	426
SNIDER, D.	372 418
SNIDER, P.	366
SNOW, F.	42 128
SNYDER, E.	109 418
SNYDER, D.	406
SNYDER, W.	109 362
SODJA, R.	429
SOMMERS, R.	408
SOWRSBY, P.	400
SPAINHOWER, V.	410
SPAUR, G.	109 140 275 278 282 388
SPIGHT, L.	109 128 130 140 276 278 300 364
SPIKE, E.	109 438
SPIKE, F.	109 438
SPRING, R.	109 402
SPURLOCK, J.	416
SROAT, D.	51 114 358
SQUIRES, E.	109 324 398
STAFRIN, W.	344 433
STAFRIN, R.	344 433
STALEY, M.	432
STANNARD, F.	109
STARK, G.	382
STARKER, T.	137
STARKWEATHER, J.	326 346
STAN, G.	320
STEARNS, A.	362

STEARNS, H.	136 416
STEARNS, R.	56 124 131 366
STEELE, C.	51 97 110 126 127 222 372
STENSTROM, M.	110 330
STEPHENSON, R.	110 274 316 444
STEPHENS, E.	350
STEWART, I.	390
STEWART, R.	110
STEWART, A.	432
STEWART, B.	110 266 360
STEWART, D.	398
STEWART, E.	429
STEWART, G.	398
STEWART, J.	110 418
STEWART, R.	134 280 299 423 480
STIFLE, A.	110 433
STILLWELL, B.	54 125 326
STINER, F.	374
STINGER, C.	398
STODDARD, W.	10 97 124 131 222 366
STOKESBARY, M.	110 390 443
STONE, G.	110 382 436
STONE, HAROLD.	189
STONE, L.	324
STONE, M.	110 408 440
STONE, R.	416
STONE, T.	436
STORGARD, A.	306
STORHARD, E.	372
STOTT, J.	414
STOVER, D.	110 342
STOWE, F.	427 429
STRAUGHAN, T.	110
STREET, A.	123
STRINGHAM, W.	110 414
STRONG, A.	135 340 346
STRONG, C.	137 368
STRONG, H.	280 397
STRONG, L.	132 134 302 362
STRUVE, G.	110 274 352
STUART, B.	368
STUART, D.	400
STUART, H.	352
STUMP, J.	352
STURGES, N.	240
SUBJECT, F.	110 408
SUGNET, F.	402
SULLIVAN, J.	51 96 110 222 258 275 354
SUMMERS, R.	126
SUNDSTROM, H.	380
SURGUS, V.	402
SUTTON, H.	390
SWANK, L.	141 326
SWARM, H.	124 131 366
SWARM, M.	336
SWARTZ, E.	434
SWEEK, A.	127
SWITZER, B.	110 404

T	TAAFFE, A.	110 426
	TADLOCK, M.	300 356
	TAIT, M.	378
TALLY, C.		110 378
TANSEY, P.		299
TAYLOR, D.	96 110 380	
TAYLOR, E.	354 428	
TAYLOR, P.	429	
TAYLOR, R.	422	
TEALE, G.	110 399	
TEALE, H.	390	
TEBB, M.	320	

Quality Products

*Winkley's Velvet Brand
Ice Cream, Butter and Ice*

We cannot make *all* the Ice Cream
and Butter so we make the *best*

WINKLEY CREAMERY CO., INC.

USE ELECTRICITY *for*
LIGHT, HEAT AND POWER

MOUNTAIN STATES POWER
COMPANY

Corvallis, Oregon

*Greetings from THE HAZELWOODS in Portland
where you will find always*

THE BEST OF COOKERY
THE FINEST OF CANDIES AND PASTERIES
DELIGHTFUL FOUNTAIN SPECIALTIES
AND "OLD FRIENDS"

For the Hazelwoods are the favorite rendezvous of
O. A. C. students when in Portland. Surely "there's
a reason."

THE HAZELWOOD

Confectionery and Restaurants

388 Washington 127 Broadway East Broadway at Wheeler
Portland, Oregon



Father finding his girl in the arms of a young
gentleman. "What does this mean?"

GEORGE COUPER: "Sir, I was just carrying her
over to an easy chair."

FATHER: "Be careful you don't carry this joke
too far."

SLOAN: "Have you seen the balloon tires?"

CLAUDIA PLANK: "Why, who ever heard of a
balloon needing tires."

Ah, the loose-leaf system," said Adam as
Eve's costume slipped.

SHE: "Can you drive with one hand?"

SADLER: "No, but I can drive back and get our
chauffeur."

HISTORY PROF: "My students love their work."

ENGLISH PROF: "But they rarely open their
books."

HISTORY PROF: "That's it. Love is blind."

WARREN CLARK: "Have you anything on for
tonight."

RUTH JOSLYN: "No, nothing on."

WARREN CLARK: "Then it's a cinch that you
can't come out then."

WE REPEAT

Raise More Hogs

PORTLAND
UNION STOCK YARDS CO.
North Portland
Oregon

Portrait Index

TENNANT, R.	398
TETHRO, C.	281 378
THAYER, R.	240
THEIRING, R.	110 212 273 276 356 418
THELEN, C.	426
THERIEAU, E.	380
THOMAS, E.	110 336 442
THOMAS, G.	324
THOMPSON, C.	423 438
THOMPSON, M.	427 429
THOMPSON, P.	96 110 135 242 275 330
THOMPSON, R.	110 354
THOMPSON, V.	352
THORENSEN, E.	406
THORENSEN, F.	110
THORNLEY, D.	135 240
THURSTON, F.	110 431
THURSTON, L.	110 322
TIBBITTS, M.	330 428
TIMM, E.	438
TIMM, G.	424
TIMMONS, P.	429
TINKER, D.	330
TIPP, E.	54 264 308 416
TITUS, O.	340
TOHL, V.	322 434
TOLLINER, F.	428
TONSETH, H.	330
TONSETH, M.	135 246 442
TORBIT, C.	414
TORVICK, E.	390
TOUSEY, R.	201 222 368
TOVEY, J.	110 344
TOWE, A.	110 131
TRASK, V.	110 372
TREANOR, B.	328
TRETHERWAY, L.	384
TROTTER, A.	110 425
TROWBRIDGE, L.	280 476
TRUAX, N.	275 281 362
TUBBS, B.	438
TUBBS, H.	386
TUCKER, M.	110 318
TURNBULL, J.	110 392
TURNER, M.	110 275 350
TUTHILL, M.	434
TUTT, R.	422
TWIDWELL, L.	110

U UHLMAN, G.	431
ULRICH, G.	340
URE, R.	408
URFER, K.	380

V VANCE, H.	124
VANCE, J.	328
VANCE, S.	110 328
VAN DEN BOSCH, W.	360
VAN DYKE, D.	110 328
VAN DYKE, H.	443
VANDERPOOL, C.	110 131 275 406
VAN DYKE, W.	390
VAN HOLLEBEKE, I.	336
VAN NUYS, E.	110 380
VAN SCOYOC, M.	281 318 398 439
VARNEY, R.	111 433
VAUGHN, G.	438
VERMILYE, H.	374 418
VERMILYE, W.	374
VILM, E.	437

VINTON, H.	111 398
VOIGT, K.	422
VOLHEYE, L.	344
VON HERZEN, A.	111 364
VON LEHE, H.	111 143
VOSTEEN, F.	111 126

W WADDLE, S.	400
WADDLE, N.	111 316
WADE, E.	111
WAGNER, H.	354
WAGNER, W.	404
WAGGONER, M.	328
WAHL, D.	344 434
WAKEMAN, F.	111
WAKEMAN, T.	132 306
WALDELE, G.	326
WALKER, A.	126 187 222 230 404 418
WALKER, C.	404
WALKER, E.	111
WALKER, K.	388
WALKER, P.	350 402
WALL, E.	118 119 318 437
WALLACE, L.	428
WALLACE, M.	336
WARD, D.	322 366 428 437
WARRING, L.	406
WARNER, T.	439
WARREN, W.	322
WATNEY, C.	380
WATT, M.	329 439
WEATHERFORD, J.	3 22 362
WEATHERSPOON, G.	111 438
WEAVER, D.	280 370
WEIGANT, J.	370
WEIR, J.	429
WELCH, H.	111
WELCH, W.	340 436
WELLER, W.	425
WELLS, A.	143
WELLS, C.	318
WELLS, E.	139 262 364
WELLS, L.	378
WELLS, W.	370
WELSH, J.	362
WENDLAND, A.	111
WENTJAR, E.	398
WESCH, N.	438
WEST, E.	111 431
WEST, G.	398
WEST, I.	425
WEST, T.	111 362
WHALEN, C.	439
WHILLOCK, H.	111 129 272 360
WHIPPLE, H.	364
WHITE, E.	322
WHITE, F.	111
WHITE, G.	299
WHITELOCK, E.	428 430
WHITNEY, R.	346
WHITTAKER, M.	437
WICKER, A.	111
WICKERSHAM, H.	278 356
WIEGAND, E.	123 136
WIGHTMAN, K.	336
WIGTON, M.	364
WILBUR, D.	111 382
WILCOX, G.	439
WILCOX, B.	376
WILCOX, D.	111 274 374
WILCOX, F.	352

THE CORVALLIS LAUNDRY

Service with a Smile

Phone 542

1401 A Street, CORVALLIS, OREGON

A RADIOLA FOR EVERY PURSE

EDISON ELECTRIC STORE

H. D. FEAREY W. J. MOYER

Successor to CUMMINGS ELECTRIC STORE

Electric and Radio Supplies

We service all makes of Ranges and Washers
General Electric Motor Agents

234 South Second Street

Telephone 298

Day In and Day Out Trade at

J. C. PENNEY COMPANY

Where Dollars Earn Largest Returns

Buying in large quantities for our hundreds of stores
we buy for less—hence, it is plain to sell for less

SAVE MONEY HERE

Phone 6

118 South Second Street, Corvallis, Oregon

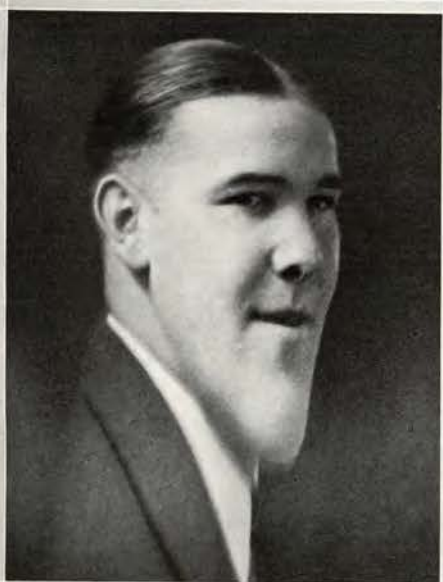

LYNN'S PHOTO SHOP

116 South Third Street
CORVALLIS, OREGON

KODAKS AND SUPPLIES

FUSELMAN & ALEXANDER

Model Clothing Co.

READY-TO-WEAR

Suits, Shoes and Furnishings

SUITS TO ORDER A SPECIALTY
SATISFACTION GUARANTEED

238 South Second Street

Bill North is the big "I Am" on the Greater O. A. C. He is supposed to pack a full set of brains, and if he does there is no doubt as to where he carries them. Bill lost his moustache the night before Judgment day, and was forced to mark time while a janitor substituted for him.

Portrait Index

WILCOX, K.									439
WILCOX, L.								111	340
WILCOX, T.									372
WILDE, C.									46 47
WILDER, V.									111
WILEY, R.									270
WILKE, R.									370
WILKINS, M.									428
WILKINSON, E.								125	342
WILLARD, J.								111	406
WILLIAMS, A.								281	439
WILLIAMS, G.									342 410
WILLIAMS, H.	111	138	263	275	338			382	398
WILLIAMS, H. A.									111
WILLIAMS, R.									408
WILLIAMS, W.								111	275 290 386
WILSON, C.								111	127 424
WILSON, D.								111	128 140 275 276
WILSON, F.									429
WILSON, L.									434
WILSON, R.								49	242 438
WILSON, V.								111	275 314 442
WILSON, W.									366 418
WIMER, F.								124	392 418
WINEGAR, U.								111	344 437
WING, W.									424
WINN, B.								222	380
WINTER, M.									292
WINTON, W.									299
WISDOM, P.								224	229
WISE, R.									437
WISKER, A.									370
WITHEE, V.									439
WOLF, W.								124	131
WOLBER, H.									422
WOLFE, G.									300
WOLFE, H.									390
WOLFER, F.									356

WOOD, A.	438
WOOD, C.	111
WOOD, M.	111 430 431
WOOD, R.	394
WOODCOCK, M. S.	22
WOODHOUSE, F.	437
WOODIN, O.	354
WOODS, F.	386
WOODWARD, L.	410
WOODWARD, P.	111 412
WORTH, G.	352
WORTHY, W.	111 416
WRENN, R.	111 342
WRIGHT, C.	111 126 358 384
WRIGHT, L.	398
WYLIE, H.	445
WYNNE, R.	115 251 290 291 376

YADON, C.	127	132	390
YANCEY, H.			438
YANTIS, L.	46	111	328
YERGEN, N.			348
YORK, C.		111	370
YOUNG, A.		324	366
YOUNG, D.		111	360
YOUNG, J.		111	362
YOUNG, P.			290
YOUNG, R.	111	222	362
YOUNG, W.			360
YOUNGSTROM, C.			425

Z	ZELL, K.	382
	ZERBA, G.	III 434
	ZIEFLE, A.	32 358
	ZIEGLER, Z.	000
	ZUMWALT, E.	394

Corvallis Lumber Mfg. Co.

*Manufacturers of
Oregon Fir Lumber and Mouldings*

*We also carry a complete line of Windows and Doors,
Shingles, Laths, Paint, Roofing, Hardwood
Flooring and other Building Material*

*Inquiries solicited. Satisfactory Service
and Reasonable Prices are our aim*

Mill and Office located on South Third Street Phone 53

USE OUR SLABWOOD
An Economical Fuel

THE ROYAL

Is the Typewriter that leads you
to the greatest commercial success

"Compare the Work"

GRAHAM & WELLS

Sole Agents for Benton, Lincoln, Linn,
Polk and Yamhill Counties
CORVALLIS, OREGON

SIMONDS SAW & STEEL COMPANY

85 First Street, PORTLAND, OREGON

"THE SAW MAKERS"

SAWS - KNIVES - FILES - STEEL



THE ORANGE OWL

Official Humorous Publication

Of course you'll be registered at O.A.C.
this fall. Don't sidestep the fun, but
instead get square in its way by sub-
scribing to the OWL when you register

SPECIAL OFFER TO ALUMNI

*You'll want the OWL too. Send us a postal with your address, and
your subscription will start at once. Sample copies while they last.*



A HAMMER & COFFIN PUBLICATION



General Index

A

Acacia	413
Achean	422
Acticon	431
Adelphia	432
Administration	21
Administrative Council	26
Administrative Department	24
Ag. Club	447
Agriculture, School of	27
Alcesteis	433
Alpha Chi Omega	315
Alpha Gamma Delta	333
Alpha Kappa Psi	124
Alpha Pi Delta	391
Alpha Rho	339
Alpha Sigma Phi	369
Alpha Xi Delta	331
Alpha Zeta	136
American Institute of Electrical Engineers	462
American Institute of Mechanical Engineers	464
Alumni Association	48
Annual Cruise	282
Ariadne	434
Athletics, Men	183
Athletics, Women	237

B

Band	312
Barometer	276
Baseball:	
Varsity	193
Intramural	232
Freshmen	198
Varsity Co-ed	252
Basic Arts and Sciences	35
Basketball:	
Varsity	212
Freshman	217
Intramural	233
Beaver	272
Beaver Knights	470
Beta Theta Pi	381
Beta Alpha Psi	131
Beta Kappa	345
Board of Control	47
Board of Regents	22

C

California Club	468
Campus Organizations	441
Cauthorn	427
Chamber of Commerce	456
Chemical Engineering	42
Chemical Engineering Society	465
Chi Alpha Pi	401
Chi Epsilon	133
Chi Omega	319
Circle "O"	223
Citation Committee	471
Clone Orz	428
Cluba de Amigas	429
College Year	151
Commerce	29

C

Co-op Board	50
Co-op Managers' Association	475
Copyright	2
Cosmopolitan Club	478
Cross Country:	
Varsity	230

D

Dairy Club	449
Dean of Women	25
Debate	261
Dedication	3
Delta Delta Delta	327
Delta Kappa	395
Delta Omega	343
Delta Phi Sigma	409
Delta Sigma Rho	139
Delta Psi Kappa	135
Delta Upsilon	375
Delta Zeta	329
Downtown Girl's Club	445
Dramatics	289

E

Engineering, School of	28
Eta Kappa Nu	132
Euterpe	141
Ex Libris	1
Experimental Station	37
Extension Service	36

F

Federated Engineers	460
Football:	
Varsity	199
Freshman	211
Interclass	232
Forensics	261
Forestry, School of	31
Forestry Club	454
Forum	122
Foreword	1
Four H Club	467
Fraternities	347
Freshmen Section	117
Officers	118
Committees	119
Snapshots	120

G

Gamma Iota	35
Gamma Nu	393
Gamma Phi Beta	323
Gamma Sigma Delta	123
Giocoso	256
Glee Club	286
Greater O. A. C. Committee	49

H

Hammer and Coffin	140
Hindustan Club	420



HUDSON &
GRAM CO.

Wholesale Grocers

Distributors for

GOLD BAR
GOODS



**PORTLAND
ELECTROTYPE
and STEREOTYPE Co.**
42 N. NINTH ST.
Electrotypes-Stereo
types-Curved Plates-
Lead Molds & Matrixes,
BRdway 1720

THE SIMPLEX LINE

SIMPLEX, SILO

Dairy, Creamery and Cheese Factory Machinery and Supplies

MONROE & CRISSELL

Write for Catalogue

91-93 Front Street, PORTLAND, OREGON

"Ruth Le Van said that she has never been on a necking party."

"Possibly she is not familiar with the slang."

A rook seeing Ray Dodge in his track pants was heard to say, "He must get cold wearing those little short trousers out in this weather."

DAD BUTLER: "Son, that's not where he wears them out."

DOUG KEECH: "This is a very lazy country."

GEORGE CONDON: "How do you figure that?"

DOUG KEECH: "I just saw a dog chasing a rabbitt and they were both walking."

LET US BE A MOTHER TO YOU
We'll do your mending and sewing on buttons
FREE

Beaver Laundry Company

CLEANERS DYERS

Telephone 98

227 North Second Street, CORVALLIS, OREGON

Use "OREGON"
BRAND PORTLAND CEMENT
MADE IN OREGON

The quality of our product and
prompt and efficient service rendered
will meet with your approval

We take care of our customers

OREGON PORTLAND CEMENT CO.
1104 Wilcox Building Broadway 6781

General Index

H

Home Ec. Club.....	452
Home Economics, School of.....	33
Honor Council.....	52
Honor Societies.....	121
Hort. Club.....	450
House Clubs.....	419

I

Industrial Arts Club.....	459
Industrial Journalism.....	42
Interfraternity Council.....	418
Independent Men's Association.....	476
Intramural Athletics.....	

J

Junior Section.....	95
Officers.....	96
Committees.....	97
Snapshots.....	112

K

Kappa Tau.....	417
Kappa Alpha Theta.....	321
Kappa Delta Sigma.....	385
Kappa Kappa Psi.....	143
Kappa Psi.....	349
Kappa Sigma.....	353

L

Lambda Phi Delta.....	415
Lambda Chi Alpha.....	361
L'Amitie.....	436
Lincolnian Club.....	472
Lyceum Club.....	473

M

Madrigal Club.....	287
Mandolin Club.....	288
Medical Department.....	480
Miami Club.....	423
Military Department.....	40, 297
Miners Club.....	455
Minor Sports.....	219
Mines, School of.....	34
Music, School of.....	41, 283

N

National Collegiate Players.....	290
Newman Club.....	474

P

Pan Hellenic.....	346
Pharmaceutical Association.....	466
Pharmacy, School of.....	32
Phi Delta Theta.....	367
Phi Gamma Delta.....	377
Phi Sigma Kappa.....	373
Phi Theta Kappa.....	125
Philippino Club.....	479
Philon Club.....	438

P

Physical Education Club.....	241
Physical Education, Men.....	38
Physical Education, Women.....	39
Pi Beta Phi.....	317
Pi Epsilon Delta.....	290
Pi Kappa Alpha.....	371
Poling Hall.....	421
President Kerr.....	23
Psi Chi.....	407
Publications.....	271

R

Rho Chi.....	142
--------------	-----

S

Satire.....	481
Scabbard and Blade.....	134
Scenic Oregon.....	5
Scribe.....	129
Seniors.....	53
Officers.....	54
Committees.....	55, 56
Sigma Alpha Epsilon.....	351
Sigma Chi.....	359
Sigma Delta Chi.....	128
Sigma Gamma.....	399
Sigma Kappa.....	325
Sigma Nu.....	363
Sigma Phi Epsilon.....	365
Sigma Phi Sigma.....	379
Sigma Pi.....	403
Sigma Tau.....	126
Snell Hall.....	430
Soccer.....	224
Society of American Military Engineers.....	463
Sophomores.....	113
Officers.....	114
Committees.....	115
Snapshots.....	116
Sororities.....	313
Student Affairs Committee.....	45
Student Assembly.....	43
Student Body Officers.....	46
Student Body Section.....	43
Student Council.....	51
Swimming:	
Intramural.....	233
Varsity.....	227
Interclass Co-ed.....	
Varsity Co-ed.....	
Rook.....	229

T

Tau Beta Pi.....	127
Table of Contents.....	4
Tau Delta.....	397
Tau Kappa Epsilon.....	383
Tennis.....	225
Varsity Co-ed.....	254
Varsity Men.....	225
Theta Chi.....	357
Theta Delta Nu.....	389

Phone 350
A. A. NEWTON
**COLLEGE
CREST
GROCERY**



Chrisman is a big man on the campus. He is all like his head, so imagine the rest. He has a bunch of fine activities such as watering the horses at the armory.

PROF: "Can you tell me what a dilemma is?"

IKE: "I could not describe it, but I know that it has horns."

If you would succeed-

You must be equipped with something more than education. You must have ambition—a desire to get ahead. The habit of saving, early acquired, will lead you to success in later life.

Start saving with

**The
Northwestern National
Bank**

Portland, Oregon

O. J. Blackledge & Son

*Pioneer Furniture
Dealers*

CORVALLIS, OREGON

Students need to keep in touch with the civic and community affairs of Corvallis; it is easy to do so through

The Corvallis Gazette-Times

Able editorial discussion of important topics makes the Gazette-Times valuable to the student who reads it regularly

MYRON K. MYERS, *News Editor*

C. E. INGALLS, *Editor*

G. LANSING HURD, *Business Manager*

General Index

T

Theta Epsilon.....	411
Theta Nu Phi.....	405
Track.....	186
Varsity.....	187
Freshmen.....	192
Co-ed.....	253
Intramural.....	231

V

Vanity Fair.....	145
Varsity "O" Association.....	222
Varsity "O" Women.....	239
Vocational Education.....	30

W

Waldo Hall.....	435
Wastina Club.....	424
Wauna Club.....	439
Who's Who.....	257
Willamette Club.....	425
Winema Club.....	440

W

Withycombe Club.....	451
Women's Ag Club.....	448
Women's Athletic Association.....	242
Women's League.....	444
Wrestling.....	219
Varsity.....	219
Freshmen.....	

X

Xantippe Club.....	437
Xi Beta.....	341
Xi Sigma Pi.....	137

Y

Y. M. C. A.....	443
Y. W. C. A.....	442

Z

Zeta Kappa Psi.....	138
Zeta Tau Alpha.....	335

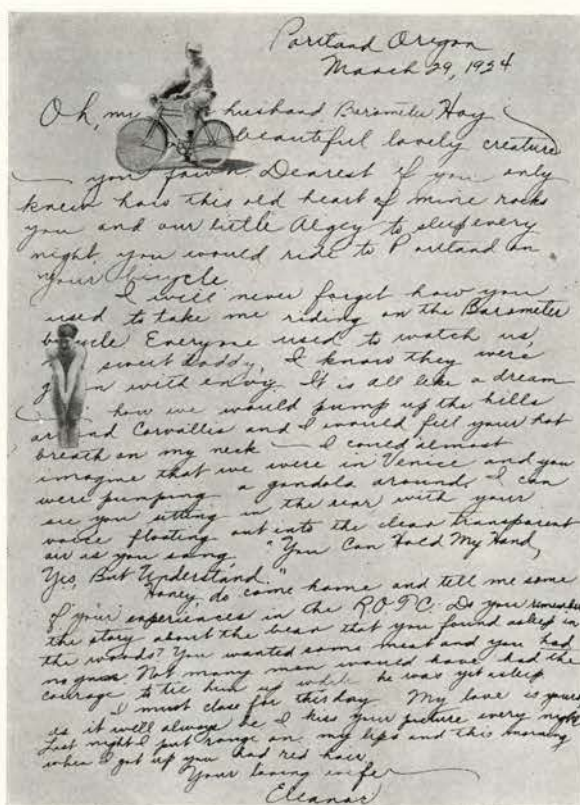

COMPLIMENTS OF
SKAGG'S
United Stores

It isn't how much we can sell you
but—
It's how well we can serve you

CORVALLIS' MOST UP-TO-DATE
DEPARTMENT STORE

J.H.Harris
THE STORE OF SATISFIED CUSTOMERS

COLE-CLARK ELECTRIC CO.

EVERYTHING
ELECTRICAL
AGENTS

Westinghouse Mazda Lamps
Federal Radio Equipment

257 MADISON STREET
PHONE 200

SUNNY BROOK DAIRY

Pasteurized
MILK AND CREAM
CREAMED COTTAGE CHEESE

228 South Second Street
Phone 13

ALUMNI

Keep in touch with your ALMA MATER
by renewing your subscription to the
O.A.C.DAILY BAROMETER

Send Subscription NOW
\$3.00 for the School Year

Advertisers' Index

ANDREWS & KERR.....	531	MALLOY, DAVID, Co.....	555
ATIYEH BROTHERS.....	533	MALONE-STARR MOTOR Co.....	525
		McCREDIE'S GROCERY.....	523
BALL STUDIO.....	529	MEIER & FRANK.....	514
BAROMETER.....	553	MILLER MERCANTILE Co.....	533
BARTCHER FURNITURE Co.....	521	MODEL CLOTHING Co.....	545
BEAVER LAUNDRY.....	549	MODEL GROCERY.....	527
BENTON COUNTY STATE BANK.....	519	MONROE & CRISSELL.....	549
BLACKLEDGE'S.....	551	MOUNTAIN STATES POWER Co.....	543
BLAIN CLOTHING Co.....	521	MULTNOMAH HOTEL.....	515
BLY'S RESTAURANT.....	539		
		NEW HOME RESTAURANT.....	539
CAMPUS STORE.....	523	NOLAN, J. M. & Co.....	539
CENTRAL PLANING MILL.....	525	NORTH PACIFIC DENTAL COLLEGE.....	515
CENTRAL SHOE SHOP.....	539	NORTHWESTERN NATIONAL BANK.....	551
CO-OP.....	527		
COLE-CLARK ELECTRIC Co.....	553	OLDS, WORTMAN & KING.....	523
COLLEGE CREST GROCERY.....	551	ORANGE OWL.....	547
COLLEGE HILL BARBER SHOP.....	525	ORANGE "O" BARBER SHOP.....	539
COLLEGE HILL GARAGE.....	539	OREGON PORTLAND CEMENT Co.....	549
COLLEGE PRESSERY.....	539		
COLUMBIA KNITTING Co.....	555	PACIFIC FRUIT & PRODUCE Co.....	527
CORVALLIS FEED AND SEED Co.....	525	PENDLETON WOOLEN MILLS.....	514
CORVALLIS PRINTING Co.....	525	PENNEY Co., J. C.....	545
CORVALLIS LAUNDRY Co.....	545	PORTLAND ELECTROTYPE & STEREOTYPE Co.....	549
CORVALLIS LUMBER Co.....	547	PORTLAND SEED Co.....	517
CORVALLIS STATE BANK.....	525	PORTLAND UNION STOCK YARDS.....	543
EDISON ELECTRIC Co.....	545	QUESINBERRY, DR. E. G.....	525
ELECTRIC LUNCH.....	535		
		REICHART'S.....	525
FIRST NATIONAL BANK (Corvallis).....	521	ROBERTS BROTHERS.....	533
FIRST NATIONAL BANK (Portland).....	535		
		SANITARY MARKET.....	523
GAZETTE-TIMES.....	551	SAXONY KNIT.....	541
GILL, J. K. Co.....	514	SCHAI'S CLOTHING Co.....	543
GRAHAM & WELLS.....	547	SHOE HOSPITAL.....	525
GRAY BELL.....	517	SPECIALTY SHOP.....	525
		SIMOND'S SAWS.....	547
HAMBURGER INN.....	539	SKAGGS UNITED STORES.....	553
HARRIS, J. H.....	553	SUNNY BROOK DAIRY.....	553
HAZELWOOD Co.....	543	SWIFT & Co.....	531
HILL'S ECONOMY STORE.....	539		
HONEYMAN HARDWARE Co.....	541	THRASHER, C.....	539
HOWELL'S STUDIO.....	521		
HUDSON & GRAM Co.....	549	U. S. PLUMBING SHOP.....	539
IMPERIAL HOTEL.....	517	WEATHERFORD & WYATT.....	523
		WINKLEY'S CREAMERY.....	543
JAMES, KERNS & ABBOTT Co.....	537	WHITESIDE THEATER.....	523
		WHITHAM'S LADIE'S CASH STORE.....	541
LANG & Co.....	531	WEST COAST ENGRAVING Co.....	513
LEADING FLORAL Co.....	525		
LILY.....	525	YANKEE SHOE SHOP.....	539
LILLY, THE CHAS. H. Co.....	527	YUNDT, C. P.....	525
LIPMAN & WOLFE.....	541		
LONG & Co.....	521		
LUMBERMEN'S TRUST Co.....	549		
LYNN'S KODAK SHOP.....	545		

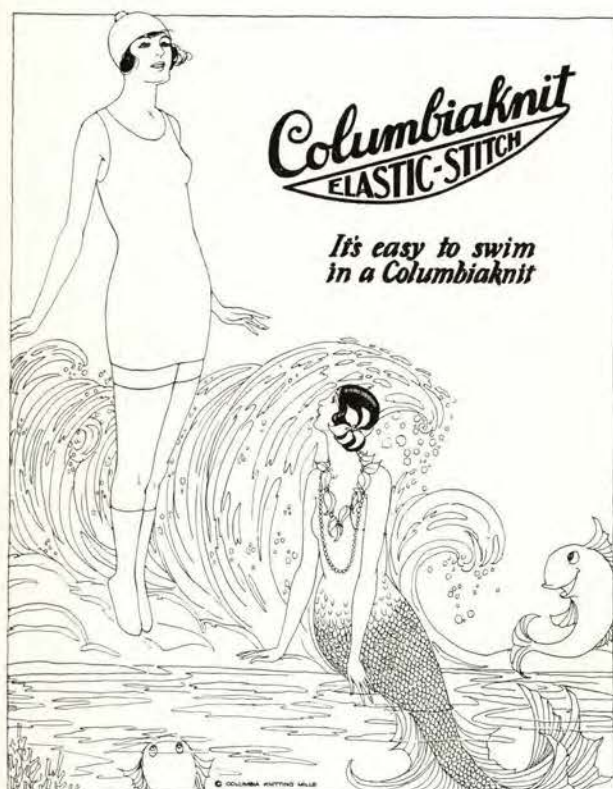

If you're an outdoors person
you'll enjoy

COLUMBIAKNIT

SWIMMING SUITS } *for Men and*
SWEATERS } *Women*
GOLF COATS }

WOMEN'S SPORTS SUITS

—*all knitted*
OUTERwear

If your dealer does not carry COLUMBIAKNIT
drop us a card

COLUMBIAKNIT
Portland, Oregon

the Cover

for this annual was created by
THE DAVID J. MOLLOY CO.
2857 North Western Avenue
Chicago, Illinois

Every Molloy Made
Cover bears this
trade mark on the
back lid.



What would you say if you were helping a friend get his car out of a mud hole, and just as you were standing in back of the car he gave her the gun. XX&\$!!&XGHI&\$!! Oh how do you do Mrs. Brown.

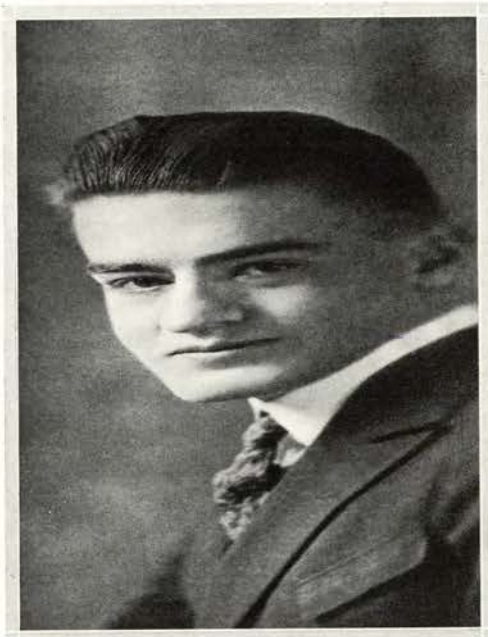

Fitts Elmore ran a point system up till the time he left school. He is in the south now writing a book, "Get Rich Quick by the Point System." It is said of Pitts that he once worked in a department store, but lost his position when he moved a card bearing this sign, "How would you like to see your best girl in this for a dollar ninety-eight," and put it over a bath tub.



Multnomah Falls





Date Due

[illegible]

LD4348

A4

v.18

1925

R

Reading Room Use Only

