

*I believe in Oregon State*



"I BELIEVE IN OREGON STATE"

Published by  
Oregon State Board of Higher Education  
Oregon State College  
Corvallis, Oregon

Publication of the booklet was made possible largely through cash contributions by organizations of friends of Oregon State College to whom grateful appreciation is acknowledged. Thanks are expressed also to Hicks-Chatten Engraving Company for its generous contribution of engraving service, and to the Oregon State Highway Commission, the Hise Studio, and Western Ways, Inc., for cooperation and courtesies in selection of pictures.

*Price: Thirty-five cents*





*Benton Hall  
Oldest campus building*

**I believe in Oregon State . . . . .**



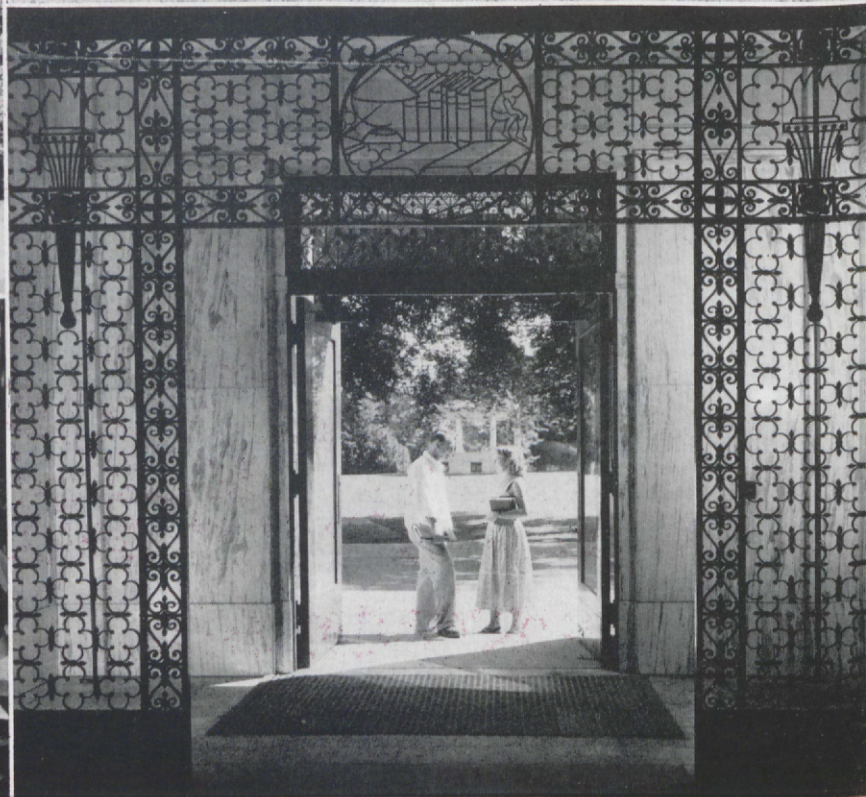

*Four years on a great campus bring a wide range  
of experiences—casual chats, pageantry, exam-  
inations, life-lasting romance.*

**Builder of men and women,**



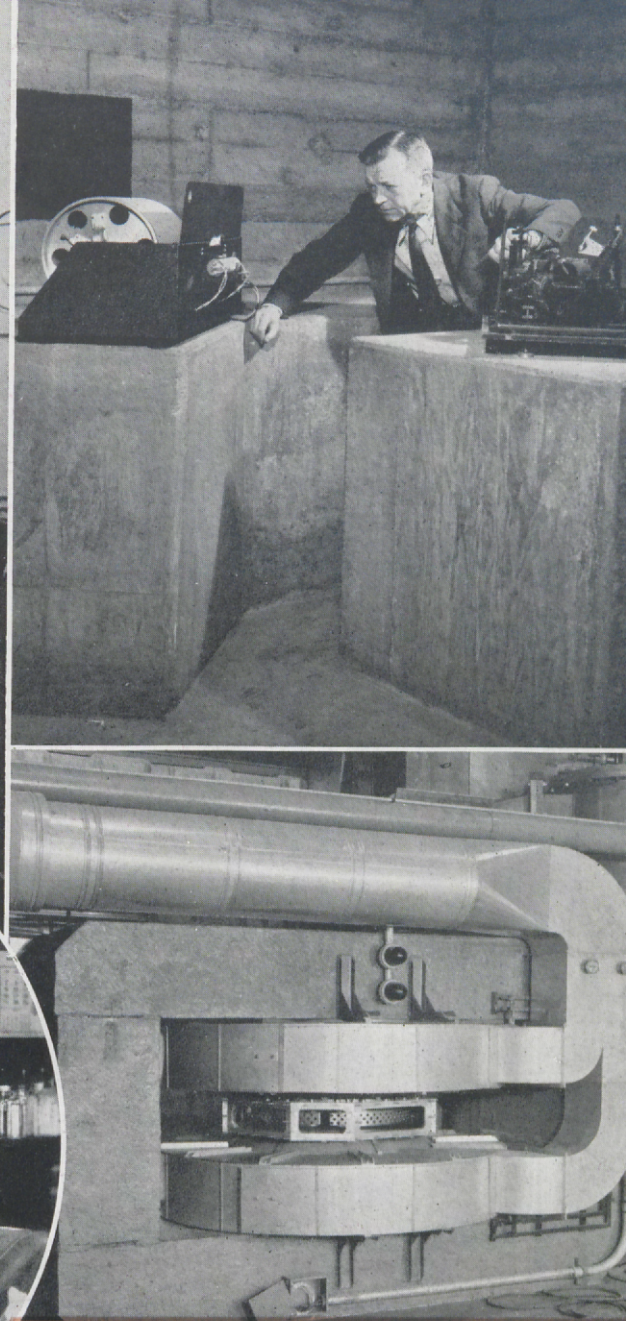
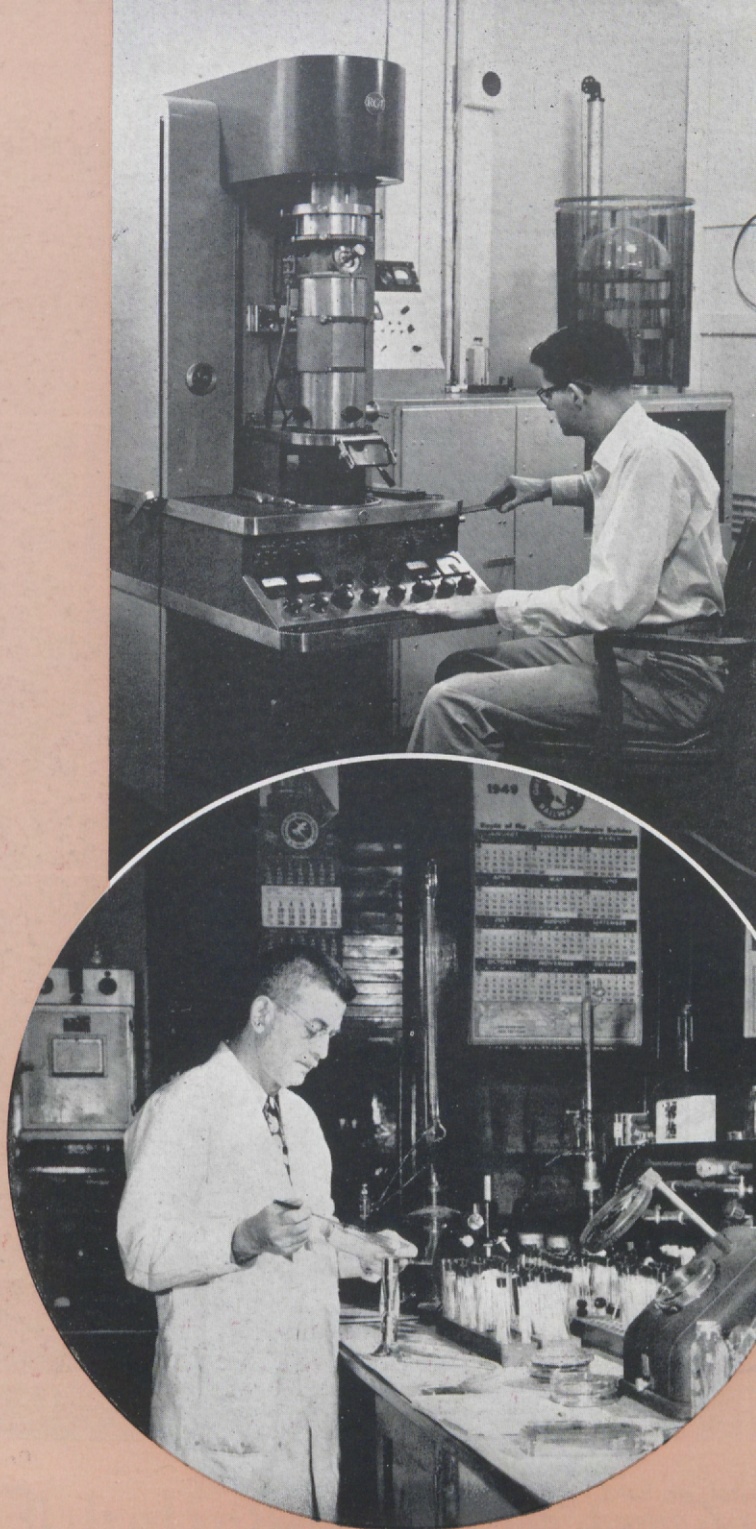

*Tools of science—  
Electron microscope,  
seismograph, experi-  
mental laboratories,  
cyclotron*

Seeker after truth,





Oregon State Highway Commission

*State Capitol, orchard region, vast fields of growing crops, Columbia Gorge, Portland harbor*

Organized for the service of  
a great commonwealth



*Alumni dig up their  
"class prophecy"  
buried for 25 years.*



I believe in her traditions,  
A heritage from the deeds  
and dreams of yesterday;



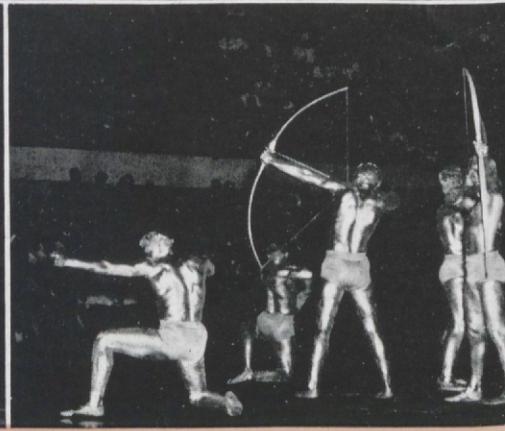
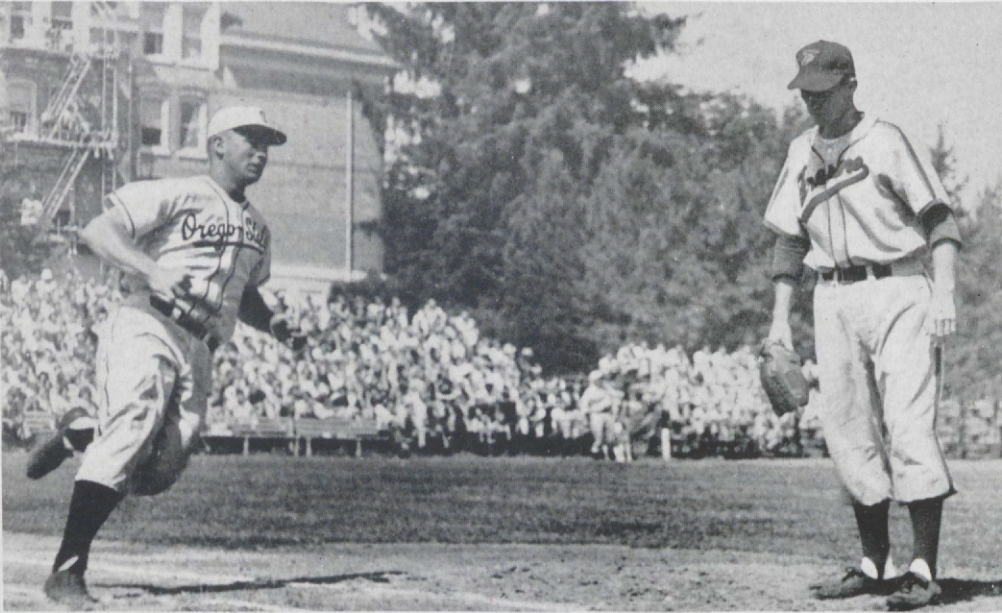
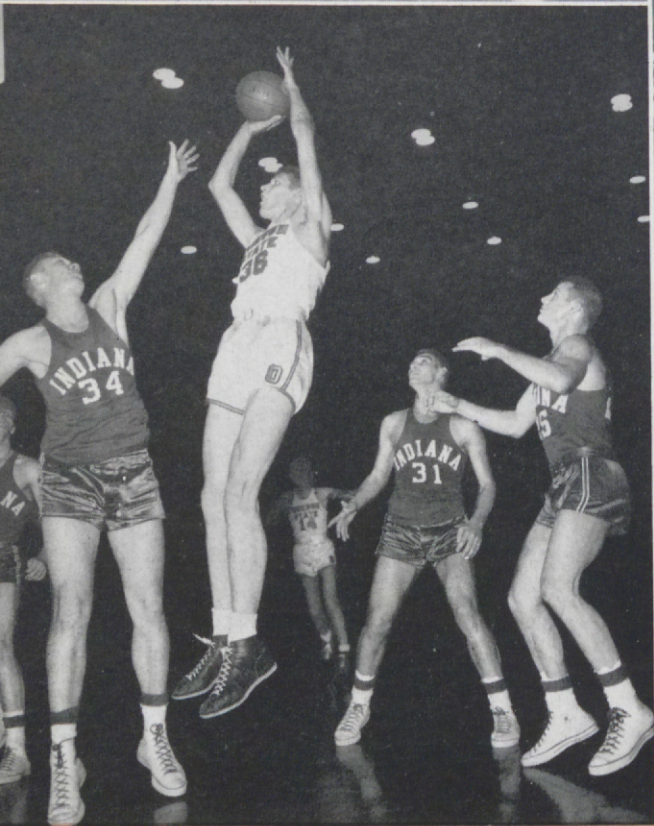
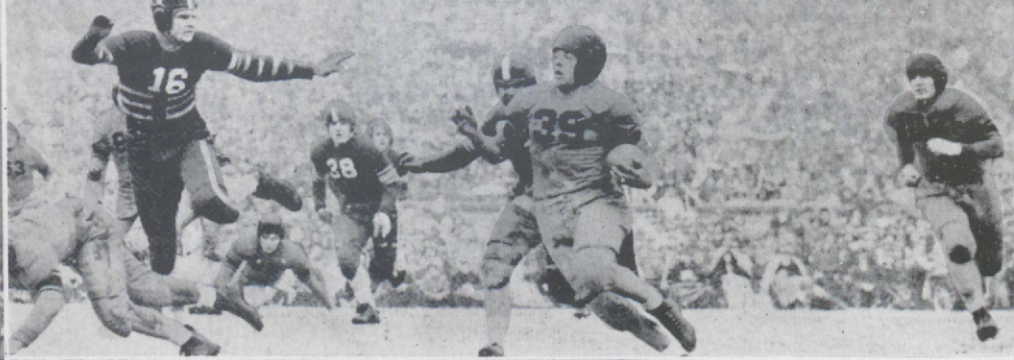

*"Iron Men" team 1933, Rose Bowl champions 1942,  
top-rank national basketball, championship baseball*

In her sportsmanship and honor,  
A reality with the students  
of today;



*Commencement—  
The End of the  
College Journey*

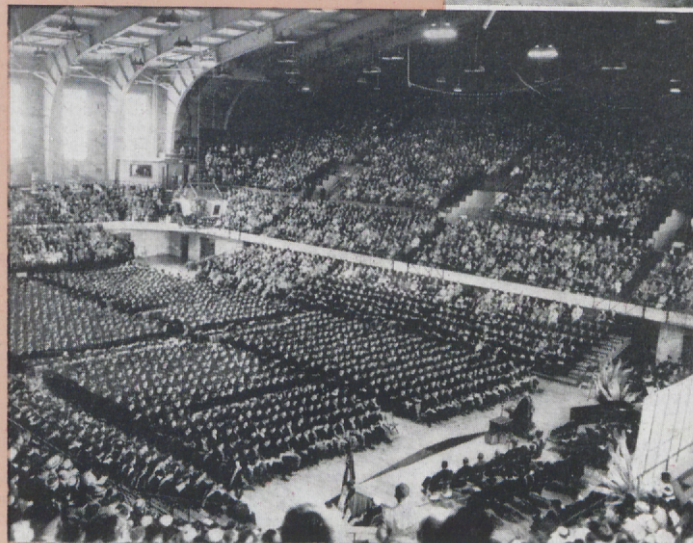

In her aspirations and ideals,  
The assurance of a  
magnificent tomorrow.





Hise Studio



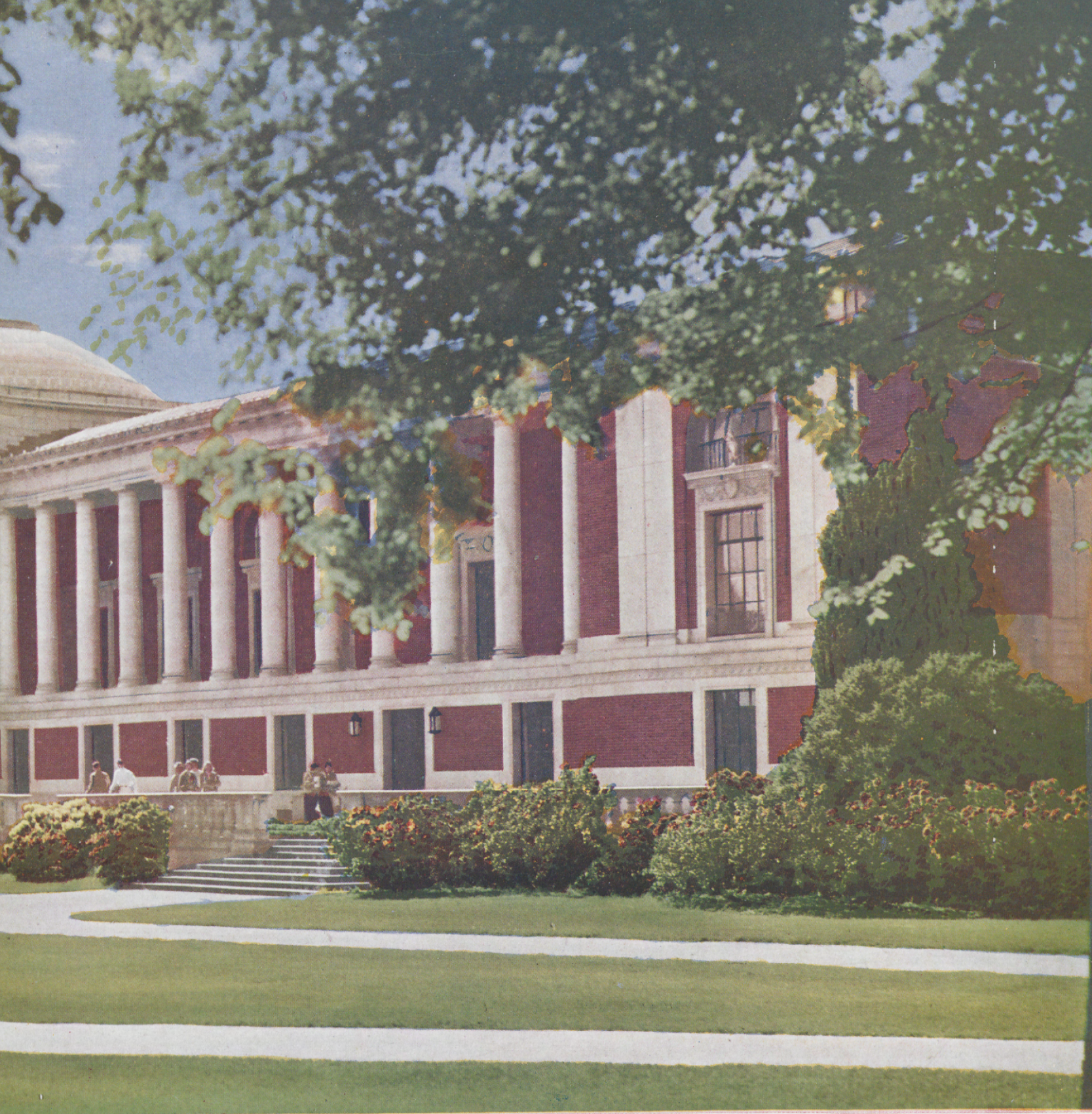

*Memorial Union—dedicated “to the service and inspiration  
of the living and to the memory of our immortal dead”*





*Student Senate and Faculty Council*

*I believe in her democracy*





*Gatherings of Oregon State Alumni are held every year in all parts of the world.*

And her far-reaching bond  
of Beaver brotherhood;



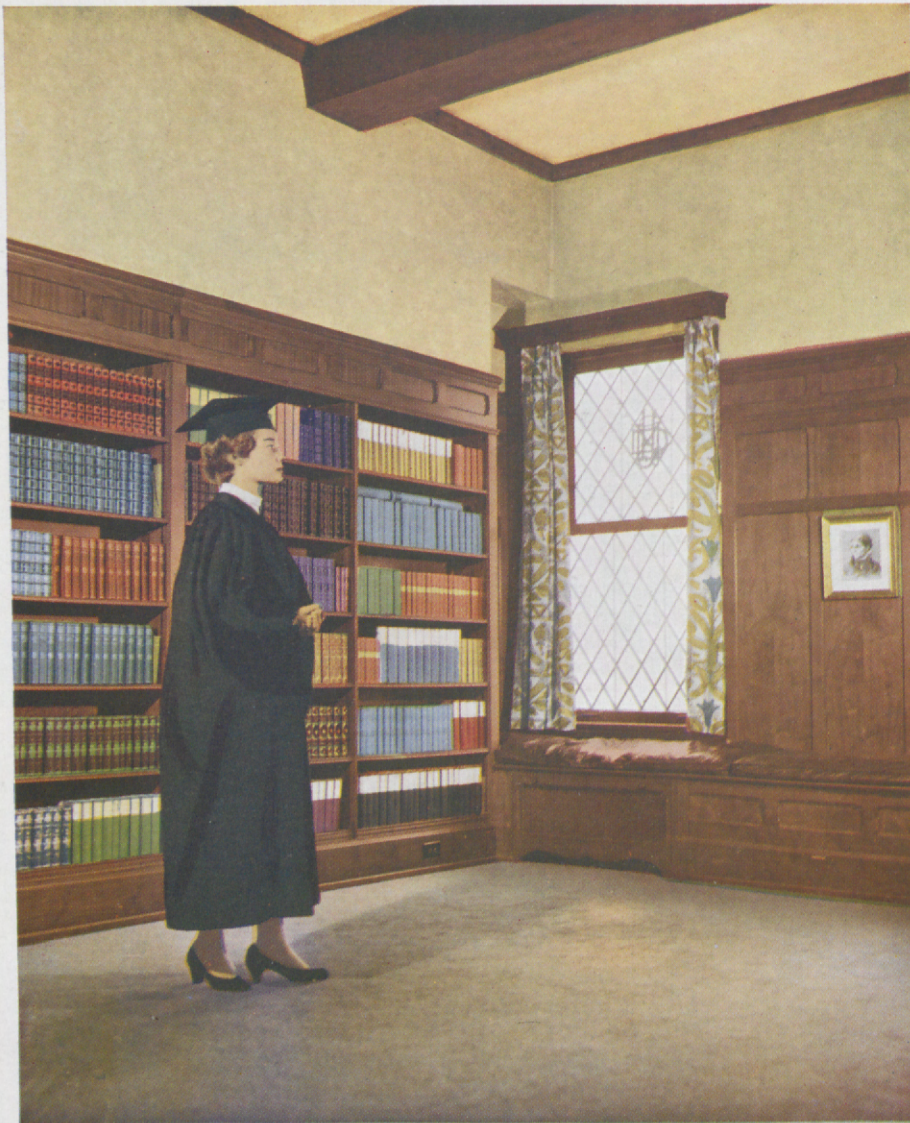

*McDonald Room  
Library*

And I realize that since she  
has accepted me as a Beaver,  
I too am a guardian  
of the Beaver spirit.





*Grand Staircase  
Memorial Union*

*If I degrade myself, I degrade her,  
As I honor myself, I honor her.*





*East Campus, near Trysting Tree*

I therefore pledge to her,  
my Alma Mater,  
My loyalty, my love,  
and my devotion.



## Oregon State College Creed

I believe in Oregon State,  
Builder of men and women,  
Seeker after truth,  
Organized for the service of a great commonwealth.

I believe in her traditions,  
A heritage from the deeds and dreams of yesterday;  
In her sportsmanship and honor,  
A reality with the students of today;  
In her aspirations and ideals,  
The assurance of a magnificent tomorrow.

I believe in her democracy  
And her far-reaching bond of Beaver brotherhood;  
And I realize that since she has accepted me as a Beaver,  
I too am a guardian of the Beaver spirit.  
If I degrade myself, I degrade her,  
As I honor myself, I honor her.

I therefore pledge to her, my Alma Mater,  
My loyalty, my love, and my devotion.

The OREGON STATE COLLEGE CREED was written in 1928 by the late Dr. Edwin Thomas Reed, College Editor, at the request and with the counsel of Oregon State leaders.





Western Ways, Inc.

The Quadrangles now reach beyond the Mall at 30th Street. Oregon State College, a vast enterprise, has a faculty numbered in hundreds, a student body numbered in thousands, and a financial investment valued in millions. *The State believes in Oregon State.*







