

1998 OSU softball

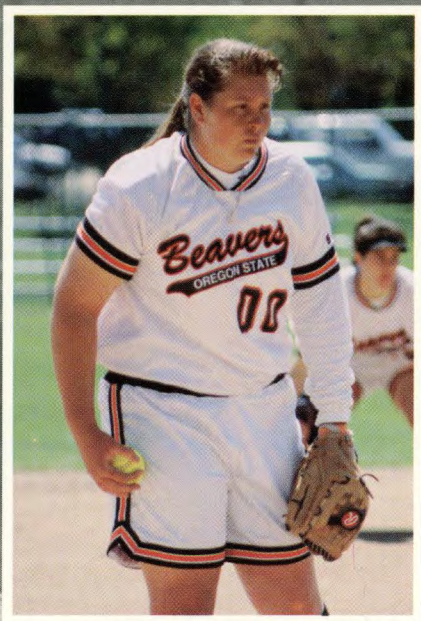

tarrah beyster

All-American, All-Region, All-Pac-10

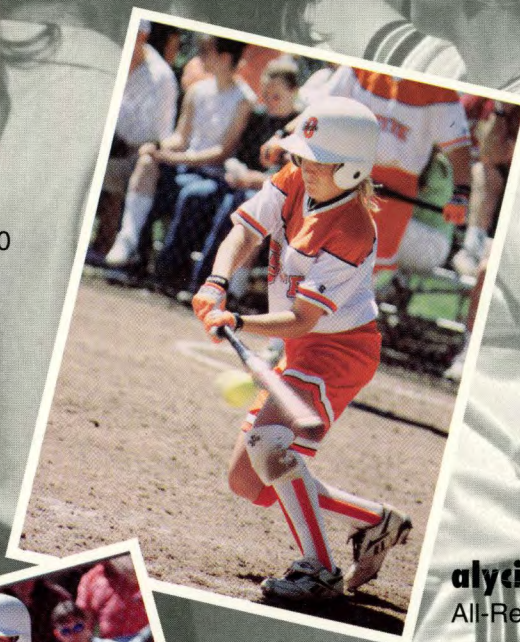

alycia stevens

All-Region, All-Pac-10



jodi chmielewski

All-Pac-10

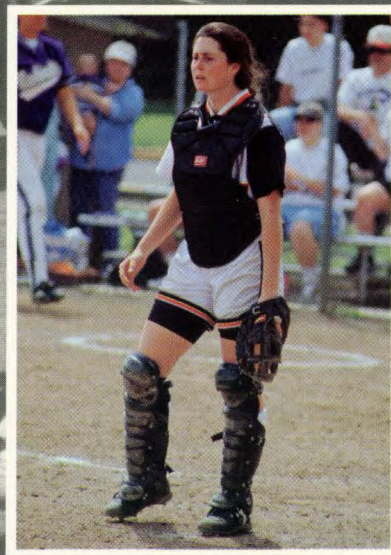

kim herman

All-Pac-10



OREGON STATE UNIVERSITY

Oregon State University provides real education for the real world. Innovative academic programs, cutting-edge research and exceptional facilities offer a compelling learning experience for success in life and career.

Within the secure setting of one of the most beautiful campuses in the United States, OSU is

Oregon's oldest state-assisted institution of higher education. Founded in 1868, Oregon State is Oregon's only Carnegie 1 comprehensive research university. The university is internationally respected for teaching, research and public service as a Land Grant, Sea Grant and Space Grant university.



Students come to OSU from every state in the nation and more than 100 countries to pursue undergraduate and graduate degrees in over 200 distinct academic programs.

Preparing students for the future is OSU's top priority. With an enrollment of 14,000, OSU prepares students to achieve success in agricultural sciences, business, engineering, forestry, health and human performance, home economics and education, liberal arts, oceanography and atmospheric sciences, pharmacy, science and veterinary medicine.

Scholarly research is an important part of OSU's mission. A distinguished faculty of 2,000 scholars attracts more than \$130 million each year in external research grants. OSU faculty are at the forefront of development in information processing and networking, biotechnology, computer and marine science, advanced materials, family studies, and human and environmental health.

The university operates academic and research programs in all 36 counties of the state; administers the Hatfield Marine Science Center in Newport, a seafood laboratory in Astoria and a fisheries culture station in Netarts Bay. OSU directs 10 branch agricultural research and

development stations, manages two research forests, and conference/education centers in Portland and Medford.

Research done by OSU's Agricultural Experiment Station and branch stations throughout the state adds practical value for students and society. Through Extended Education, OSU reaches across the state working with citizens in such areas as energy conservation, home improvement, agriculture and forestry, community development, and the 4-H youth program.

OSU is a leader in international education. The university has agreements, contracts and exchange programs with more than 75 foreign countries, and its innovative international degree program has attracted national attention.

Unique programs and facilities add to OSU's reputation for academic excellence. OSU is the only university in the Northwest involved in the National Science Foundation's new national supercomputing infrastructure. The university's Modern Communications Center and its three on-campus supercomputers-the largest concentration in Oregon - offer unique support for educational and research programs. Additionally, Oregon State is the only university in the country with two national centers supported by National Institute of Environmental Health Sciences.

The Alumni College, and innovative program that allows all OSU students to take courses from the university for life without having to reapply for admission. Another innovation is "OSU Statewide," an initiative that soon will allow all Oregonians access to more than a dozen different degree programs with the convenience of a home computer, telephone or mailbox. Together, they illustrate the university's curricular innovation and educational leadership.

As one of America's top-tier universities, Oregon State is shaping new directions for the future of higher education.

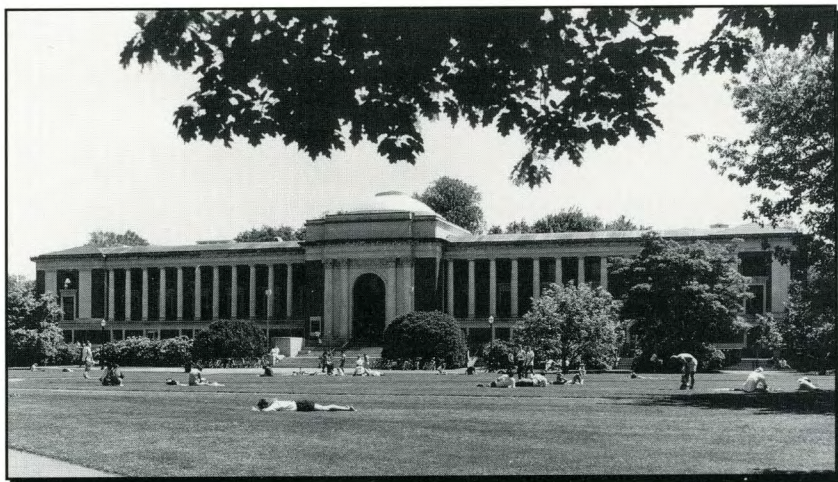

1998 OREGON STATE SOFTBALL MEDIA GUIDE



UNIVERSITY QUICK FACTS

Location	Corvallis, Oregon
Founded	1868
Enrollment	15,000
Nickname	Beavers
Colors	Orange and Black
Conference	Pacific-10
University President	Dr. Paul Risser
Athletic Director	Dr. Lee Schroeder (Interim)
Athletic Department Phone	(541) 737-2547
Sports Information Director	Hal Cowan
Assistant Sports Information Directors	Jennifer Bishop (Softball SID), Kip Carlson, Steve Fenk
Sports Information Phone	(541) 737-3720
Bishop Home Phone	(541) 758-8528
Sports Information Fax	(541) 737-3072
Sports Information Mailing Address	209 Gill Coliseum
.....	Corvallis, OR 97331
Athletics Department Website	www.osubeavers.com

SOFTBALL QUICK FACTS

Head Coach	Kirk Walker
Career Record	57-112-1, Fourth Season at Oregon State
Assistant Coaches	Gina Vecchione, Jenny Condon
Trainers	Leila Almahdy, Paul Sawicki (student trainer)
Managers	Jill Postlewait, Sarah Karabinus
Softball Phone	(541) 737-2789
Home Field	Ropes-Fetrow Field
1997 Record	29-34-1
Letterwinners Returning/Lost	12/6
Starters Returning/Lost	7/2
Newcomers	4

TABLE OF CONTENTS

Oregon State University	IFC
Quick Facts/Media Information	1
1998 Season Outlook	2-3
1998 Roster	3
Head Coach Kirk Walker	4
Assistant Coach Gina Vecchione	4
Assistant Coach Jenny Condon	4
Player Profiles	5-11
Amber Anderson	5
Tarrah Beyster	5
Denise Brown	6
Sara Caughell	6
Heather Chinn	7
Jodi Chmielewski	7
Jennie Green	8
Tasha Hedding	8
Kim Herman	8
Brooke Hofstetter	9
Jenni Jodoin	9
Kelli Kranz	9
Parisa Plant	10
Brooke Rutschman	10
Alycia Stevens	11
Courtney Stewart	11
1997 Statistics	12
1997 Results	13
OSU Records	14-16
Vs. Opponents	14
Team Records	14
Year-by-Year Records	14
Batting Records	15
Pitching Records	16
Letterwinners	17
Oregon State Traditions	18
Ropes-Fetrow Field	18
The City of Corvallis	19
The State of Oregon	19
The Balance Program	20
Academics	IBC
Schedule	BC

MEDIA INFORMATION AND CREDITS

All working press wishing to cover Oregon State softball should contact Jennifer Bishop, Assistant Sports Information Director, in the OSU Sports Information Office at (541) 737-3720. The 1998 Oregon State softball media guide was written, edited and produced by Jennifer Bishop. Cover design by Dian Moore Design. Photography by Dave Nishitani, Mike Shields and Steve Shields. Printing by Visual Communications.

ON THE COVER

Oregon State's 1997 All-American, All-Region and All-Pac-10 honorees: sophomore Tarrah Beyster (third team All-American, first team All-Pacific Region, first team All-Pac-10); senior Alycia Stevens (second team All-Pacific Region, second team All-Pac-10); junior Jodi Chmielewski (honorable mention All-Pac-10); junior Kim Herman (honorable mention All-Pac-10).

1998 OUTLOOK

Considering the talent and experience level that this year's Oregon State softball team has, it's no wonder head coach Kirk Walker is expecting great things from his 1998 squad.

Oregon State's softball team finished the 1997 season with more wins (29) than it had the previous two seasons combined, and eight of those wins last season were over Top 15 opponents.

And don't forget that Oregon State had an All-American on the team for the first time in 13 years last season, and she was just a freshman.

Or that Oregon State softball rewrote the program's record books upon breaking or tying a total of 16 records last year.

Then consider that Oregon State returns seven starters and 78 percent of the offense from that 1997 squad.

Put the pieces together, and Oregon State could see one of its best ever softball teams take the field in 1998. Walker is confident the success from last season has carried over to this year's team.

"The positive things that we accomplished last year have all carried over into this season, and we're starting at a better place than normal," Walker said. "We have a lot of depth in all positions, and we have brought in some athletes who are going to push the current starters for playing time.

"Defensively, we're far more experienced in every position except for shortstop. Offensively, we have an increased amount of power as well as additional speed. We have a very balanced attack, which should create probably the strongest offensive team we've had since I've been here."

The Beavers will look for that increased offense and experienced defense to lead them through another tough schedule, as the Pac-10 remains one of the nation's top softball conferences. Oregon State's 1998 schedule has the Beavers playing at least 26 games against 11 teams that finished the 1997 season ranked in the nation's Top 25, including five Pac-10 teams and four top five programs.

THE INFIELD

The Beavers should have an experienced infield, with almost all of last year's starters returning.

The Beavers have extreme depth at first base. Third team All-America sophomore Tarrah Beyster will see action at first base when she is not pitching. As a freshman, Beyster hit .391 with 66 hits and 35 RBI, an OSU single-season record, and her 12 home runs makes her OSU's career leader after just one season with the Beavers. In addition to her offensive power, Beyster is a strong defensive player, having committed just two errors last season.

Freshman Jenni Jodoin could be a key factor for the Beavers at that position as well.

"Jenni, who is very versatile and can play many positions, could be one of the best defensive first basemen this conference has seen in awhile," said Walker.

Junior Courtney Stewart has shown tremendous improvement over the past two years and could also see some time at first.



Junior Heather Chinn

The Beavers return the leadership of senior Denise Brown (formerly Denise Gutierrez), who will anchor the infield at second.

"Denise's attitude, desire and hustle will help this team attain a lot of great things," Walker said.

Freshman Jennie Green, who was injured a bit in the fall, could also see some time at second.

The shortstop position is a position being fought for between junior Tasha Hedding and freshman Brooke Rutschman.

"Tasha has a lot of experience with our system and how we work and has the inside track to opportunity," Walker said. "Brooke has stepped up to show tremendous potential as a shortstop. Her physical skills are exceptional and she will see a lot of playing time at shortstop as well as possibly in the outfield or other infield positions."

Sophomore third baseman Parisa Plant started every game but one last year and will return to her third base role this season. Junior Heather Chinn has been playing extremely well and could see action at third base or another infield position.

Junior Kim Herman, who missed 25 games with a dislocated finger in 1997, returns at catcher after earning All-Pac-10 honorable mention recognition last season. Sophomore Kelli Kranz, who transferred from Southwest Texas State, was the CIF Player of the Year in 1995 and will also challenge for playing time at the catcher position.

"We're very excited to have Kim back healthy and look forward to a full season of competition from her," Walker said. "Kelli brings in tremendous strength and depth for us to use her catching and offensive ability. She's going to make a major impact on our program."



Senior Denise Brown

THE OUTFIELD

Oregon State's outfield also will have an experienced look to it, with three starters from last year returning to the field in 1998.

Senior leftfielder Alycia Stevens, an All-Pacific Region selection in 1997, will lead the outfield as well as be a key force in OSU's offense. A year ago, Stevens shattered her own school record with 72 hits, 15 more than her previous single-season mark. She hit .317 on the year and led the Beavers with 33 runs.

"We expect her to be vying for an All-American candidacy this year," Walker said.

The Beavers also return junior rightfielder Jodi Chmielewski, who earned All-Pac-10 honorable mention recognition after hitting .307 with 24 RBI and a school record 11 doubles last season.

Sophomore centerfielder Amber Anderson, who started every game but one as a rookie, is back, and senior Sara Caughell and freshman Brooke Rutschman are vying for playing time in the outfield.

"Amber's confidence and aggressiveness have shown much improvement, and we look for her to be a leader for us in the outfield," said Walker. "Sara has been playing extremely well, and Brooke could also see playing time, which would give us tremendous speed and depth in our outfield."

THE PITCHING

Third team All-American sophomore Tarrah Beyster looks to improve on a highly successful rookie season as she leads the Beaver pitching staff.

"Tarrah being named third team All-American as a freshman was tremendous for our program. Her growth already this fall and last season leads us to believe that only greater things will be coming from her on the mound," said Walker. "We look for her to be a very strong force in the Pac-10 and nationally."

Sophomore Brooke Hofstetter and junior Jodi Chmielewski also will see action on the mound. Hofstetter pitched in 27 games as a freshman, while Chmielewski returns to the mound after pitching two years ago.

"Brooke is stronger than ever. She's added a few pitches and gained a lot of strength, and that combined with her strong work ethic will help Brooke improve and be a contributing factor in far more games than she saw last year," said Walker.

"Jodi pitched some her freshman year. We didn't utilize her last year because we had four pitchers, but she will see some pitching time this season. She's very effective, being a leftie, and has a very good off-speed."

1998 OREGON STATE SOFTBALL ROSTER

NO.	NAME	POS	HT.	YR.	EXP.	B/T	BIRTH.	HOMETOWN (HS/College)
27	Amber Anderson	OF	5-8	So.	1V	R/R	1/15/78	Fresno, CA (Bullard)
00	Tarrah Beyster	P/INF	5-11	So.	1V	R/R	1/2/78	San Diego, CA (Chula Vista)
9	Sara Caughell	OF	5-7	Sr.	3V	R/R	3/8/76	Reedsport, OR (Reedsport)
14	Heather Chinn	INF	5-8	Jr.	2V	R/R	6/8/76	Aurora, OR (Canby)
44	Jodi Chmielewski	OF/P	5-7	Jr.	2V	L/L	10/28/77	San Pedro, CA (Palos Verdes Peninsula)
12	Jennie Green	SS/INF	5-5	Fr.	HS	S/R	12/12/78	Valparaiso, IN (Wheeler)
35	Denise Brown	2B	5-6	Sr.	1V	L/R	6/10/75	LaCanada, CA (Flintridge/Pasadena City)
20	Tasha Hedding	SS/2B	5-5	Jr.	2V	R/R	6/29/77	Eugene (Sheldon)
34	Kim Herman	C	5-8	Jr.	2V	R/R	3/24/77	Ventura, CA (Buena)
7	Brooke Hofstetter	P	6-1	So.	1V	R/R	12/28/77	LaPalma, CA (Mater Dei)
32	Jenni Jodoin	1B/INF	5-11	Fr.	HS	R/R	4/9/79	Eugene, OR (North Eugene)
22	Kelli Kranz	C/3B	5-8	So.	TR	R/R	7/6/77	Saugus, CA (Saugus/Southwest Texas)
4	Parisa Plant	3B	5-6	So.	HS	R/R	1/20/78	Northridge, CA (Chatsworth)
23	Brooke Rutschman	UTIL	5-10	Fr.	HS	L/R	8/14/78	Camarillo, CA (Camarillo)
8	Alycia Stevens	OF	5-2	Sr.	2V	L/L	12/17/75	Laguna Hills, CA (Laguna Hills/Liberty)
42	Courtney Stewart	1B	5-6	Jr.	2V	L/R	11/19/76	Olympia, WA (River Ridge)

Head Coach: Kirk Walker (Fourth Year/UCLA 1988)

Asst. Coach: Gina Vecchione (Fourth Year/UCLA 1984)

Asst. Coach: Jenny Condon (First Year/Iowa State 1991)

NUMERICAL ROSTER

00	Tarrah Beyster	22	Kelli Kranz
4	Parisa Plant	23	Brooke Rutschman
7	Brooke Hofstetter	27	Amber Anderson
8	Alycia Stevens	32	Jenni Jodoin
9	Sara Caughell	34	Kim Herman
12	Jennie Green	35	Denise Brown
14	Heather Chinn	42	Courtney Stewart
20	Tasha Hedding	44	Jodi Chmielewski

PRONUNCIATION GUIDE

Alycia Stevens	Ah-LEE-sha
Tarrah Beyster	Tar-ah Bye-ster
Sara Caughell	Call
Jodi Chmielewski	Shim-uh-LES-ski
Tasha Hedding	Head-in-jur
Jenni Jodoin	Joe-DOYNE
Parisa Plant	Pah-REE-sa
Gina Vecchione	Veh-chee-OH-nee

COACHING STAFF

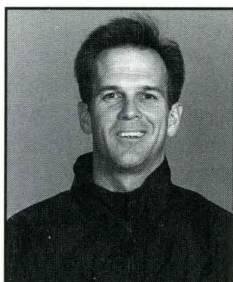

KIRK WALKER

**Head Coach
Fourth Year
UCLA, 88**

Kirk Walker is in his fourth year as head coach of the Oregon State University softball program, and while his overall record is not overly impressive on the surface, the program has made huge strides.

The Beavers have routinely beaten nationally-ranked teams and have shown improvement every season under Walker. The 1997 team won 29 games, the third most in OSU softball history. The team's batting average improved 41 points between his first and third season, and the pitching staff's earned run average has been more than cut in half, dropping from 5.35 in 1995 to 2.60 in 1997, and its fielding percentage notched nearly a 23-point improvement from 1995 to 1997.

Walker came to Oregon State after spending 11 seasons at national powerhouse UCLA as a manager and assistant coach. During his time in Westwood, the Bruins won six NCAA titles and made 10 appearances in the College World Series. The Bruins recorded an impressive 111-17 (.867) record and won five Pac-10 titles during his stint. As the head pitching instructor, Walker produced several All-Americans, including Lisa Fernandez and Dee Dee Weiman.

Walker is also very involved in the offseason by working at many camps and coaching in the American Softball Association. He has served as the head coach of the California Commotion team, which has won the national title the past two years.

Walker is a native of Woodland Hills, CA. He earned a bachelor degree in kinesiology from UCLA.

WALKER'S CAREER COACHING RECORD

YEAR	OVERALL	PAC-10
1995	13-43	4-24
1996	15-35	3-22
1997	29-34-1	6-21
Total	57-112-1	13-67

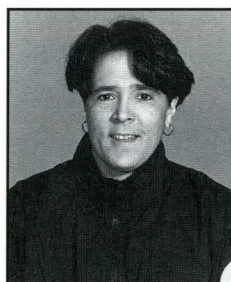

GINA VECCHIONE

**Assistant Coach
Fourth Year
UCLA, 84**

Kirk Walker's top assistant is former UCLA All-American Gina Vecchione. Vecchione, in her fourth year at Oregon State, was a standout outfielder for the Bruins from 1980-82. She helped the Bruins to their first national title in 1982.

Following her collegiate career, she stayed at UCLA in the athletics department. She served as a volunteer assistant coach and worked in events management.

Her playing experience also includes 12 years with the Raysbestos Brakettes of Stratford, CT. The Brakettes won eight ASA titles and three World titles. Vecchione was named to the All-American team seven times, and she was the top hitter at the 1988 national tournament with a .444 average. Vecchione was also a member of the 1983 U.S. Pan American team.

Vecchione was inducted into the National Softball Hall of Fame in 1997.

She is a native of New Rochelle, NY and earned a bachelor degree in sociology from UCLA.

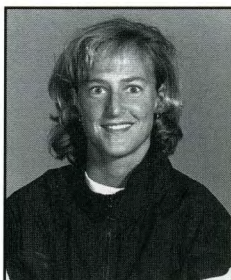

JENNY CONDON

**Assistant Coach
First Year
Iowa State, 91**

Jenny Condon is in her first season as an assistant coach for the Oregon State softball program.

Condon comes to Corvallis after spending the 1997 season as the first assistant coach at Northwestern University. Prior to that position, she was an assistant coach at UNLV from 1994-96, when she helped guide the Rebels to a third-place finish in the 1995 Women's College World Series.

Condon played collegiately at Iowa State, where she was an NCAA All-American. She also excelled academically and was named a GTE/CoSIDA Academic All-American twice.

Condon is a two-time member of the U.S. National Team. In 1994, she helped the United States to a World Championship, and she was also a member of the 1995 Pan American Games gold medal team.

A native of Edina, MN, Condon earned a B.S. in physical education from Iowa State in 1991.

PLAYER PROFILES



AMBER ANDERSON

5-8, So., Outfielder
Fresno, CA/Bullard HS
Uniform Number: 27



TARRAH BEYSTER

5-11, So., Pitcher/Infielder
San Diego, CA/Chula Vista HS
Uniform Number: 00

OREGON STATE: (1997) One of three players to see action in all 64 games for the Beavers... Started in all but one of those games... Scored 13 runs and added 13 RBI... Hit .193 with 33 hits as a rookie... Had 11 multiple hit games.

BULLARD: Amber lettered four years for head coach John Buada... Earned second team All-American, all-state and all-league honors... Also lettered in basketball and volleyball.

PERSONAL: Born January 15, 1978 in Modesto, CA... Daughter of Tom and Lori Anderson... Has one brother, Shane... Graduated from Bullard High School with a 3.80 GPA... Hobbies include snow boarding, horseback riding and skiing... Majoring in business-marketing.

PERSONALITY PROFILE

Favorite Food: Sushi
Favorite Movie: Happy Gilmore
Favorite Actor: Al Pacino
Favorite Group: Sublime
Person I Would Like To Meet: John F. Kennedy

ANDERSON'S CAREER STATISTICS

Year	AVG	G/GS	AB	R	H	RBI	2B	3B	HR
1997	.193	64/63	171	13	33	13	5	0	0



Sophomore Amber Anderson

OREGON STATE: (1997) Became Oregon State's first softball All-American since 1984 upon garnering third team All-America honors as a rookie... Also earned first team All-Pac-10 and All-Pacific Region honors... Broke the OSU career home run record after just one season with 12 home runs... Also set the program's single-season RBI mark upon driving in 35 runs... Drew 48 bases on balls to rank fourth in the nation in walks... Led the team with a .391 batting average and .657 slugging percentage... On the mound, she posted a 15-16 record with a team-best 1.80 ERA... Struck out 145 batters, second-most ever by an OSU pitcher... Posted 18 multiple hit and seven multiple RBI games... Went 4-5 with five RBI, three runs and two home runs in a game against Santa Clara... Pitched a one-hitter against Loyola Marymount, when she also went 2-3 with two homers and four RBI... Struck out 15 batters in a game against Portland State.

CHULA VISTA: Tarrah lettered four years, earning All-CIF and All-Metro League honors four times... Team MVP as a senior... She led the team for ERA, wins, batting average, home runs, batters struck out, doubles and no-hitters... Also lettered three years in basketball and volleyball... She earned second team All-CIF in basketball as a junior... She was named to the softball all-academic team four years, to the basketball and volleyball all-academic teams three years.

PERSONALITY PROFILE

Favorite Food: Mashed Potatoes
Favorite Movie: Dirty Dancing
Person I Would Like To Meet: Oprah Winfrey
Favorite Sports Figure: Cal Ripken, Jr.
Favorite Class at OSU: Psychology

PERSONAL: Born January 2, 1978 in San Diego... daughter of Paul John and Rosemarie Beyster... Hobbies include anything athletic and being with friends and family... Named the U.S. Marine Corps Scholar Athlete of the Year... Chose OSU because of the "campus, people and program"... Psychology major.

BEYSTER'S CAREER STATISTICS

Year	AVG	G/GS	AB	R	H	RBI	2B	3B	HR
1997	.391	63/63	169	25	66	35	7	1	12
Year	ERA	G/GS	W-L	CG	SV	SH	IP	SO	BB
1997	1.80	33/29	15-16	24	0	4	210.1	145	34

PLAYER PROFILES

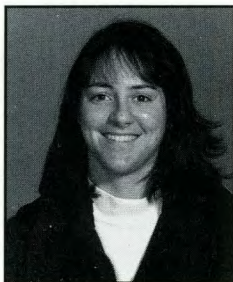

DENISE BROWN

5-6, Sr., Infielder
**Pasadena, CA/Flintridge HS/
 Pasadena City College**
Uniform Number: 35

OREGON STATE: (1997) Denise (formerly Denise Gutierrez) played and started in 60 games as a junior... She hit .287 with 47 hits... Ranked third on the team with 15 RBI and five doubles... Had five three-hit games, including three 3-3 performances... Went 3-3 with four RBI, three runs scored, a triple and a home run against Utah State.

PASADENA CITY: Lettered and started two years for head coach Sandi Iverson... She was a second team All-South Coast Conference selection as a sophomore at second base... Hit .341 with five doubles and 16 RBI in the playoffs as a sophomore... Helped her team to the South Coast Conference title... Also started two years in basketball at point guard.

FLINTRIDGE: Denise earned four letters for head coach Julie Mosicki... She was the Horizon Conference MVP as a senior... Horizon Conference first team selection all four years... Golden Glove award winner and Athlete of the Year... Also earned four letters in basketball and one in volleyball... First team all-league selection in basketball.

PERSONAL: Born June 10, 1975 in Pasadena, CA... Daughter of Anita Brown and Eugene Gutierrez... Has five sisters and one brother, including a twin sister... Her sister Renee' played volleyball at California and her brother, Gene, played football at San Diego... Hobbies include water skiing, jet skiing and snow skiing... Majoring in exercise sport science.

PERSONALITY PROFILE

Nickname: Big 'D'
Favorite Food: Ravioli
Favorite Movie: JFK
Favorite Sports Figure: Ken Griffey, Jr.
Personal Motto: "Love what you do, do what you love."

BROWN'S CAREER STATISTICS

Year	AVG	G/GS	AB	R	H	RBI	2B	3B	HR
1997	.287	60/60	164	15	47	15	5	1	2



SARA CAUGHELL

5-7, Sr., Outfielder
Reedsport, OR/Reedsport HS
Uniform Number: 9

OREGON STATE: (1997) Played in 35 games with one start for the Beavers... Was used primarily as a pinch runner, scoring eight runs... Had one hit (a double) in four at-bats and had two RBI. **(1996)** Sara was third for the team in batting average last season at .281... Played in 31 games, starting 19... Had seven RBI... Had a seven-game hitting streak near the beginning of the season, hitting .381... Had three two-hit games... She belted her first career home run on May 3 vs. Arizona. **(1995)** Saw action in 23 games... Hit .250.

REEDSPORT: Sara was a three-sport athlete for the Braves... Lettered four years in softball and three in volleyball and basketball... Started 101 consecutive softball games for head coach Jack Walker... First team all-state as a senior and played in the 3A all-star game... Team captain in volleyball and basketball... Honorable mention all-state in volleyball.

PERSONAL: Born March 8, 1976... Daughter of Jake and Vickie Caughell... Jake is the athletic director at Reedsport... Has one brother, T.J., and one sister, Janet... Member of the National Honor Society... Enjoys horseback riding, riding four-wheelers and hunting... Chose Oregon State because of the "good agriculture program and I wanted to play softball"... Majoring in agricultural business management.

PERSONALITY PROFILE

Favorite Food: Meat and potatoes
Favorite Book: Where the Red Fern Grows
Person I Would Like to Meet: Garth Brooks
Favorite Movie: The Rock
Personal Motto: "You can't steal second with you foot on first."

CAUGHELL'S CAREER STATISTICS

Year	AVG	G/GS	AB	R	H	RBI	2B	3B	HR
1997	.250	35/1	4	8	1	2	1	0	0
1996	.281	31/19	57	7	16	7	3	0	1
1995	.250	23/8	20	4	5	1	2	1	0
TOTAL	.272	89/28	81	19	22	10	6	1	1

PLAYER PROFILES

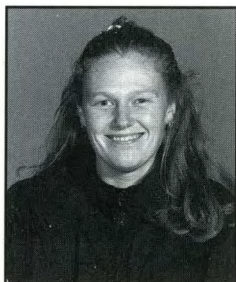

HEATHER CHINN

5-8, Jr, Infielder
Aurora, OR/Canby HS
Uniform Number: 14

OREGON STATE: (1997) Saw action in 31 games, starting in 22... Hit .257 with 18 hits, four runs and five RBI... Was 3-4 with two runs, an RBI and a double in a game with St. Mary's. **(1996)** Heather played in seven games, starting three... Made six official plate appearances... Broke her index finger on her right hand March 15, and was a medical redshirt. **(1995)** Heather was OSU first recruit to sign with Kirk Walker... She started 35 of 38 games... Hit .198 with six RBI... Versatile player who started at second base, catcher, shortstop or as the designated hitter.

CANBY: Heather was a four-year letterwinner... First team All-Three Rivers League selection as a sophomore, junior and senior... First team all-state as a senior... Canby won the 1994 4A state and ASA softball titles... Lettered three years in basketball, and earned all-state acclaim as a senior.

PERSONAL: Born June 8, 1976 in Portland... Daughter of Steve Chinn and Robin Lawrence... Has one brother, Michael, and one sister, Shannon... Majoring in pre-nutrition.

CHINN'S CAREER STATISTICS

Year	AVG	G/GS	AB	R	H	RBI	2B	3B	HR
1997	.257	31/22	70	4	18	5	1	0	0
1996	.000	7/3	6	0	0	0	0	0	0
1995	.198	38/35	81	9	16	6	2	1	0
TOTAL	.217	76/60	157	13	34	11	3	1	0

PERSONALITY PROFILE

Nickname: Chinny
Favorite Movie: Willy Wonka and the Chocolate Factory
Favorite Color: Navy
Person I Most Admire: Mother Theresa
The Best Part About OSU Is: The campus



JODI CHMIELEWSKI

5-7, Jr, 1B/Outfielder
San Pedro, CA/
Palos Verde Peninsula HS
Uniform Number: 44

OREGON STATE: (1997) Earned All-Pac-10 honorable mention accolades... One of only two Beavers to play and start in all 64 games... Hit .307, third best on the squad... Led the team with 11 doubles and three triples and was second with 24 RBI and 30 runs scored... Had a seven-game hitting streak, the longest on the team... Collected multiple hits 16 times, with three or more six times. **(1996)** Jodi led the team with a 4.34 ERA... She posted a 3-8 record, picking up victories against Tulsa, Ohio State and Minnesota... Pitched in 12 games, starting 11... Had seven complete games... Started in 48 games on the field, hitting .265 with 11 RBI... Her six doubles were second for the team... Her 35 hits were third best... Had a hitting streak of five games, and two of four games... Had three hits vs. Washington in a late season game, and five two-hit games... Had a two RBI outing vs. DePaul... Threw a season-high five strikeouts vs. Portland State.

PENINSULA: Earned four letters in softball... Three-time first team All-Bay league, and two-time league MVP... All-CIF first team as a senior... MVP of the El Segundo and Crossroads Westside Tournaments... Also lettered twice in volleyball and once in soccer.

PERSONAL: Born October 28, 1977 in San Pedro, CA... Daughter of Tom and Ann Chmielewski... Has one brother, Mike, and one sister, Sherie... Hobbies include hiking, camping, surfing, softball and snowboarding... Environmental science major.

PERSONALITY PROFILE

Nickname: JC
Favorite Thing About Our Team: We laugh a lot
Favorite Class at OSU: Intro to North American Folk Music
Favorite Movies: Godfather, Singles
Favorite Place to Go: The Beach

CHMIELEWSKI'S CAREER STATISTICS

Year	AVG	G/GS	AB	R	H	RBI	2B	3B	HR
1997	.307	64/64	205	30	63	24	11	3	2
1996	.265	48/48	132	12	35	11	6	1	0
TOTAL	.291	112/112	337	42	98	35	17	4	2

Year	ERA	G/GS	W-L	CG	SV	SH	IP	SO	BB
1996	4.34	12/11	3-8	7	0	1	61.1	17	32

PLAYER PROFILES



JENNIE GREEN

5-5, Fr., Infielder
Valparaiso, IN/Wheeler HS
Uniform Number: 12

WHEELER: Jennie was a four-year letterwinner in both softball and volleyball and was named the Porter County Conference Most Valuable Player in both sports as a senior... Led her team with the highest batting average all four years.

PERSONAL: Born December 12, 1978 in Valparaiso, IN... Daughter of Ron and Jackie Green... Has one sister... Majoring in zoology with hopes of becoming an animal keeper.

PERSONALITY PROFILE

Favorite Food: Cheetos
Favorite Song: Anything by Madonna
Person I Would Like to Meet: Madonna
Favorite Place to Go: The lighthouse on Lake Michigan
Favorite Color: Lavendar



KIM HERMAN

5-8, Jr., Catcher
Ventura, CA/Buena HS
Uniform Number: 34

OREGON STATE: (1997) An honorable mention All-Pac-10 pick... Hit .299 with 32 hits and 10 RBI... Played in 41 games, starting in 33... Missed 25 games with a dislocated finger... Defensively, ranked third on the team with a .985 fielding percentage. **(1996)** Hit .254 with 11 RBI as a true freshman... Recorded an OSU record 11 doubles... Had game-winning hits in a 1-0 victory over Stanford and 3-2 win over Arizona State... Had a team-high 13 extra base hits... Had a five-game hitting streak near the end of the season and a pair of four-game streaks during the year... Had eight multiple hit games, including a trio against Oregon... Had a pair of two-double games vs. Sam Houston State and Oklahoma State... Started 43 of the 45 games she played in... Hit her first collegiate home run vs. Arizona.

PERSONALITY PROFILE

Nickname: Kimmer
Favorite Musical Groups: Fleetwood Mac and the Beatles
Favorite Movie: Field of Dreams
Favorite Sports Figure: Edgar Martinez
Favorite Thing About Our Team: Someone is always there to listen

BUENA: Earned four letters in softball... During her tenure, Buena was 82-18-1 and won three league titles... Lettered three years in soccer.

PERSONAL: Born March 24, 1977 in Ventura, CA... Daughter of Mike and Martha Herman... Has one sister... Selected to the 1995 Who's Who among prep athletes... Sociology major.

HERMAN'S CAREER STATISTICS

Year	AVG	G/GS	AB	R	H	RBI	2B	3B	HR
1997	.299	41/33	107	9	32	10	4	0	2
1996	.254	45/43	122	14	31	11	11	1	1
TOTAL	.275	86/76	229	23	63	21	15	1	3

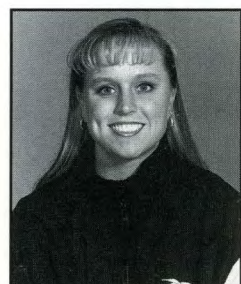

TASHA HEDDINGER

5-5, Jr., Infielder
Eugene, OR/Sheldon HS
Uniform Number: 20

OREGON STATE: (1997) Competed in 21 games with two starts... Used primarily as a pinch runner and scored six times... Hit .118 with two hits. **(1996)** Hit .189 in 31 games last season... Started 13 games... Recorded two RBI for the season, against Oregon and DePaul... Had seven hits, including a two-hit game vs. Arizona.

SHELDON: A four-year letterwinner... Earned first team All-Midwestern League honors as a junior and senior... Named the league's MVP in 1995... Third team all-state recognition as a junior... Also played basketball two years.

PERSONALITY PROFILE

Favorite Food: Italian
Favorite Actor: Tom Cruise
I Would Like to Meet: Madonna
Favorite Place to Go: The Coast
Favorite Color: Dark Green
Personal Motto: Believe and Succeed

PERSONAL: Born June 29, 1977 in Eugene... Daughter of Ron and Patti Hedding... Has three sisters... Her sister Kim played softball at Oregon from 1981-84... Hobbies include water and snow skiing... Majoring in merchandising management.

HEDDINGER'S CAREER STATISTICS

Year	AVG	G/GS	AB	R	H	RBI	2B	3B	HR
1997	.118	21/2	17	6	2	0	1	0	0
1996	.189	31/13	37	6	7	1	1	1	0
TOTAL	.167	52/15	54	12	9	1	2	1	0

PLAYER PROFILES

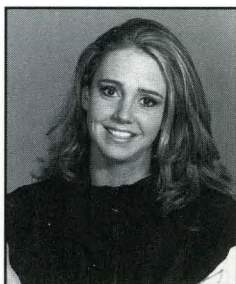

BROOKE HOFSTETTER

6-1, So., Pitcher
LaPalma, CA/Mater Dei HS
Uniform Number: 7

OREGON STATE: (1997) Pitched in 27 games... Started 16 games and went the distance in seven... Compiled a 3.93 ERA in 107.0 innings... Posted a 6-7 record and added two saves... Earned the win in Oregon State's 3-0 victory over No. 1 Arizona... Struck out eight batters in a complete game win over Santa Clara.

PERSONALITY PROFILE

Favorite Food: Ice Cream
Favorite Song: Everybody Hurts (REM)
Personal Motto: "Live for today, not tomorrow."
Favorite Color: Black
Best Part about Our Team: We have fun

MATER DEI: Lettered four years... Earned all-league honors all four years... Team captain as a sophomore and junior... Also played first and second base... Helped Mater Dei to the CIF title as a senior... MVP of the Costa Mesa Tournament... Also lettered one year in volleyball.

PERSONAL: Born December 28, 1977 in Los Alamitos, CA... Daughter of Glenn and Jane Hofstetter... Has one brother, Josh... Merchandising management major... Chose OSU because of the "coaches, campus and softball program."

HOFSTETTER'S CAREER STATISTICS

Year	ERA	G/GS	W-L	CG	SV	SH	IP	SO	BB
1997	3.93	27/16	6-7	7	2	0	107.0	60	36

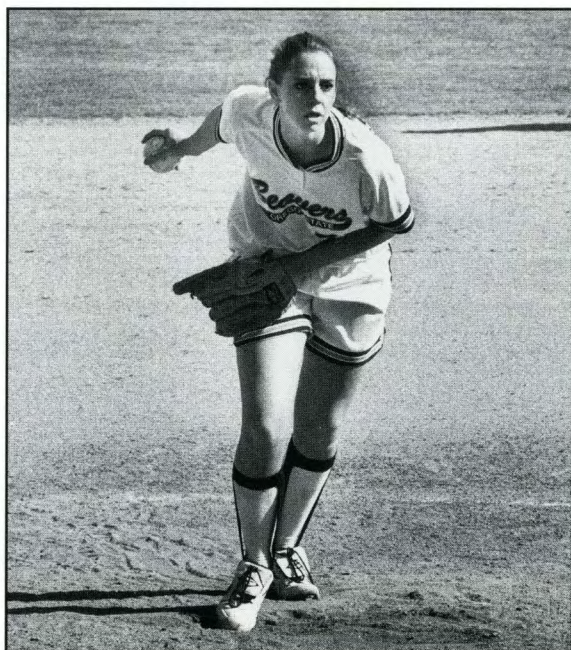

Sophomore Brooke Hofstetter



JENNI JODOIN

5-11, Fr., Infielder
Eugene, OR/North Eugene HS
Uniform Number: 32

NORTH EUGENE: Named first team All-State as a sophomore, junior and senior after earning honorable mention honors as a freshman... Jenni was named the Midwestern League Most Valuable Player as a senior... Played on the Oregon Fillies summer team, which finished fifth at the 18-under Nationals in 1996... Also lettered in soccer and basketball.

PERSONALITY PROFILE

Nickname: Double J
Favorite Food: Popcorn
I Would Like to Meet: Madonna
Favorite Place to Go: Rogue River
I Would Like to Meet: Otis Spunkmeyer
Personal Motto: "Live for the Day."

PERSONAL: Born April 9, 1979 in Eugene... Daughter of Mike and Nancy Jodoin... Has one sister... Undecided on major.



KELLI KRANZ

5-8, So., Catcher/Infielder
Saugus, CA/Saugus HS/
Southwest Texas
Uniform Number: 22

SOUTHWEST TEXAS: (1996) Played and started in 53 of 58 games... Hit .282, third best on the team... Her 46 hits were second best on the squad... Had four doubles... Scored 12 runs and drove in 14.

SAUGUS: Led her team to league titles in 1994 and 1995... Named CIF Player of the Year in 1995... Hit .401 in four years of play, including .459 as a senior... Set school records in RBI (88) and triples (17) in 1995... *Los Angeles Times* Player of the Year in 1995... Four-time All-League selection.

PERSONALITY PROFILE

Favorite Singer: George Strait
Favorite Color: Purple
Best Part about OSU is: The beautiful campus
Favorite Author: Jackie Collins
Favorite Sports Figure: Mike Piazza

PERSONAL: Born July 6, 1977 in Woodland Hills, CA... Daughter of Debbie and Casey Kranz... Has one sister and one brother... Undecided major.

KRANZ'S CAREER STATISTICS

Year	AVG	G/GS	AB	R	H	RBI	2B	3B	HR
1996*	.282	53/53	163	12	46	14	4	0	0

* At Southwest Texas State

PLAYER PROFILES

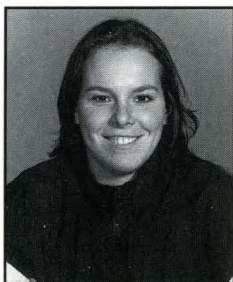

PARISA PLANT

5-6, So., Infielder
Northridge, CA/Chatsworth HS
Uniform Number: 4

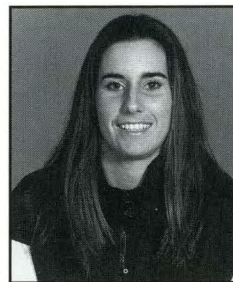

BROOKE RUTSCHMAN

5-10, Fr., Shortstop/Outfield
Camarillo, CA/Camarillo HS
Uniform Number: 23

OREGON STATE: (1997) Played and started in 63 of 64 games as a rookie... Hit .238 with 36 hits and six RBI... Collected seven doubles and walked 12 times, both tying for second best on the squad... Scored 12 runs... Had 10 multiple hit games... Went 2-3 with two doubles and two runs scored against San Diego State.

CHATSWORTH: Parisa started three years for head coach Andrea Rochetti... She was tabbed an all-city shortstop and first team All-Northwest Valley as a senior... Earned first team all-league acclaim as a sophomore... Second team all-league pick as a junior... Earned two letters in basketball.

PERSONAL: Born January 20, 1978 in Northridge, CA...

Daughter of Kenneth and Flora Plant... Has one brother... Tami Jones of Northwestern and Tina Kinney of Central Michigan are former prep teammates... Majoring in exercise and sports science.

PERSONALITY PROFILE

Favorite Food: Flamin' Hot Cheetos
Favorite Movie: Annie
Favorite Book: To Kill A Mockingbird
Person I Would Like to Meet: Harriet Tubman
Favorite Class at OSU: Fundamental Movement

CAMARILLO: Brooke earned first team All-State, All-CIF, All-Ventura County and All-Area honors... Marmonte League Player of the Year in 1996... Hit .476 in league action as a senior and .500 as a junior... A three-year letterwinner in softball, she also lettered twice in basketball and volleyball.

PERSONAL: Born August 14, 1978 in West Hills, CA... Daughter of Ron and Molly Rutschman... Has five brothers and sisters...

Julie Borchard of Wisconsin, Jessica Zeise of Utah and Mary Petrie of Auburn are former prep teammates... Her cousin, Carly Funicello, plays basketball at UCLA... Undecided major.

PERSONALITY PROFILE

Nickname: Brooklyn
Favorite Food: Blueberry Bagels
Favorite Saying: "It's all you."
Favorite Book: Of Mice and Men
Favorite Musical Group: Dave Matthews Band
Best Part about OSU: Leaves coming down in the fall

PLANT'S CAREER STATISTICS

Year	AVG	G/GS	AB	R	H	RBI	2B	3B	HR
1997	.238	63/63	151	12	36	6	7	1	0

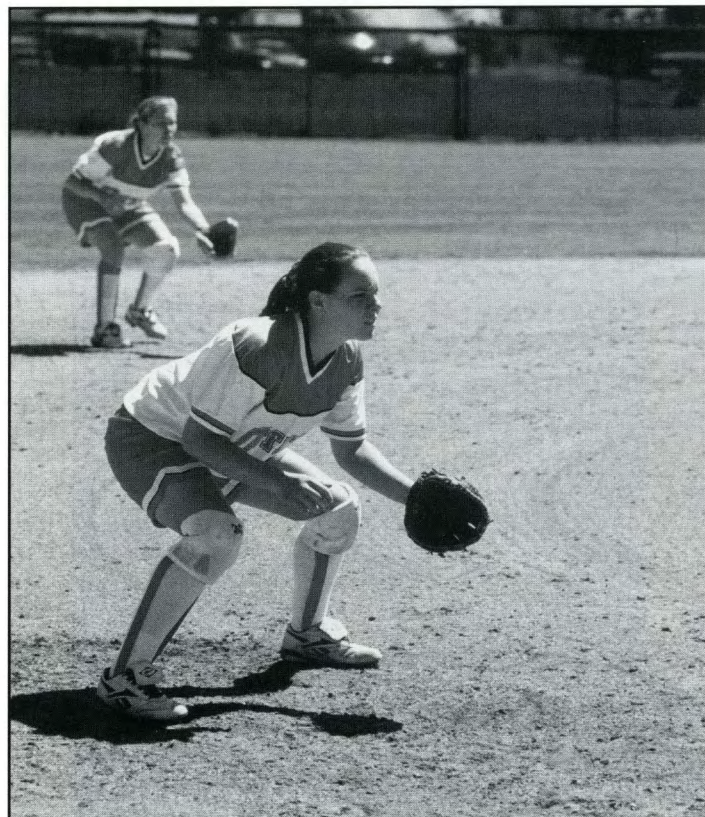

Sophomore Parisa Plant

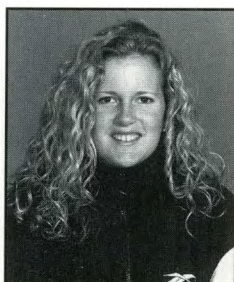

ALYCIA STEVENS

5-2, Sr., Outfielder
**Laguna Hills, CA/Laguna Hills HS/
 Liberty University**
Uniform Number: 8

OREGON STATE: (1997) Earned second team All-Pac-10 honors for the second consecutive season and was also named a second team All-Pacific Region pick... Collected a team-high 72 hits to break the OSU single-season record that she set in 1996... Led the team with 33 runs and 24 multiple-hit games... Hit .317, second-best on the squad... One of only two Beavers to play and start in all 64 games. **(1996)** Earned second team All-Pac-10 honors as a sophomore... Hit .393 for the season, the third-highest single-season mark in school history... Also set the school single season record for hits (57), singles (55), and sacrifice hits (20)... Put together two six-game hitting streaks... During her season-opening six-game streak she hit .590 (13-22) with seven RBI and earned a spot on the Texas-Arlington Pepsi Cola All-Tournament team... Had 18 multiple-hit games, including a four-hit outing vs. Western Washington... Had three-hit games vs. Nebraska, UNLV, Stanford, and against Portland State twice... Had five RBI in an early season game vs. Tulsa and a three-RBI game vs. Portland State.

LIBERTY: Alycia was second in the nation for batting with a .475 average for the Lynchburg, VA school... She had 77 hits in 162 at-bats... Had the second best at-bats-to-strikeout ratio in the country.

PERSONALITY PROFILE

Nickname: Ocho
Favorite Sports Figure: Reggie White
Favorite Class at OSU: Microbiology
Favorite Musical Group: Toad the Wet Sprocket
Best Part about Collegiate Softball: The competition

LAGUNA HILLS: A four-year letterwinner... First team All-Pacific Coast League all four seasons... League MVP as a senior... Earned all-county and All-CIF her final three seasons... All-state acclaim as a junior and senior... Also lettered three years in tennis and was named first team all-league as a junior.

PERSONAL: Born December 17, 1975 in Bellflower, CA... Daughter of Paul and Marcia Stevens... Has three brothers, David, Tim and Matthew... Hobbies include playing the guitar... Majoring in liberal studies.

STEVENS' CAREER STATISTICS

Year	AVG	G/GS	AB	R	H	RBI	2B	3B	HR
1997	.317	64/64	227	33	72	7	1	0	0
1996	.393	50/50	145	11	57	15	0	2	0
1995*	.475	47/46	162	42	77	13	4	5	0
TOTAL	.386	161/160	534	86	206	35	5	7	0
AT OSU	.347	114/114	372	44	129	22	1	2	0

*At Liberty University



COURTNEY STEWART

5-6, Jr., Infielder
Olympia, WA/River Ridge HS
Uniform Number: 42

OREGON STATE: (1997) Hit .233 while playing in 26 games with three starts... Had four RBI and scored two runs. **(1996)** Started 37 of the 42 games she played in... Hit .172 with eight RBI... Five of those RBI came on a 4-4 game at the plate vs. Tulsa... Also had a 2-3 outing against Arizona State.

PERSONALITY PROFILE

Nickname: Stewey
Favorite Movie: Pocahontas
Favorite Singer: Tony Rich
Favorite Class at OSU: Native American Studies
Person I Would Like to Meet: She-Ra
Favorite Thing About Our Team: Diverse personalities

RIVER RIDGE: Stewart lettered four years... Selected to the All-Narrows Conference first team every prep season... Also lettered twice in basketball and once in cross country.

PERSONAL: Born November 19, 1976 in Olympia, WA... Daughter of Chuck and Cindy Stewart... Has a twin sister, Emily, and one brother, Charlie... Favorite athlete is Tony Gwynn... Majoring in sociology.

STEWART'S CAREER STATISTICS

Year	AVG	G/GS	AB	R	H	RBI	2B	3B	HR
1997	.233	26/3	30	2	7	4	0	0	0
1996	.172	42/37	99	2	17	0	0	0	0
TOTAL	.186	68/40	129	4	24	4	0	0	0



Junior Courtney Stewart

1997 STATISTICS

OFFENSIVE STATISTICS

PLAYER	AVG.	G/GS	AB	R	H	RBI	2B	3B	HR	SB/SBA	BB	SO	HBP	S/SF	TB/SLUG%	OB%
Tarrah Beyster	.391	63/63	169	25	66	35	7	1	12	1/1	48	9	0	2/1	111/.657	.523
Heather Reynolds	.375	4/2	8	2	3	1	0	0	0	0/0	0	0	0	1/0	3/.375	.375
Alycia Stevens	.317	64/64	227	33	72	7	1	0	0	2/3	7	10	1	6/0	73/.322	.340
Jodi Chmielewski	.307	64/64	205	30	63	24	11	3	2	0/1	11	16	2	12/0	86/.420	.349
Kim Herman	.299	41/33	107	9	32	10	4	0	2	0/1	7	13	0	4/0	42/.393	.342
Denise Gutierrez	.287	60/60	164	15	47	15	5	1	2	0/1	9	12	0	8/0	60/.366	.324
Terry Wiatt	.278	29/4	18	4	5	1	0	0	0	0/0	1	2	0	1/0	5/.278	.316
Heather Chinn	.257	31/22	70	4	18	5	1	0	0	0/1	4	10	0	6/0	19/.271	.297
Amy Warner	.254	63/62	189	19	48	19	4	2	3	3/3	10	28	1	10/0	65/.344	.295
Sara Caughell	.250	35/1	4	8	1	2	1	0	0	0/0	0	0	0	1/0	2/.500	.250
Parisa Plant	.238	63/63	151	12	36	6	7	1	0	2/2	12	17	0	10/0	45/.298	.294
Courtney Stewart	.233	26/3	30	2	7	4	0	0	0	0/0	2	6	0	0/0	7/.233	.281
Shelley Beringhele	.218	61/61	202	14	44	13	4	2	1	0/1	6	19	0	14/0	55/.272	.240
Amber Anderson	.193	64/63	171	13	33	13	5	0	0	2/3	12	22	0	3/0	38/.222	.246
Tasha Hedding	.118	21/2	17	6	2	0	1	0	0	0/0	0	1	0	1/0	3/.176	.118
Heather Valenty	.071	30/23	28	3	2	1	0	0	0	0/0	3	7	0	2/0	2/.071	.161
Cori Menzia	.000	13/1	11	0	0	0	0	0	0	0/0	1	3	0	0/0	0/.000	.083
Brooke Hofstetter	.000	3/0	0	0	0	0	0	0	0	0/0	0	0	0	0/0	0/.000	.000
TOTALS	.270	64/64	1771	199	479	156	51	10	22	10/17	113	175	4	81/1	616/.348	.323
OPPONENTS	.257	64/64	1737	216	446	194	45	8	18	73/83	102	270	19	46/6	561/.323	.304

PITCHING STATISTICS

PITCHER	ERA	G/GS	W-L	PCT.	SV	CG	SH	IP	H	R	ER	BB	SO	HB	WP	BK	2B	3B	HR
Tarrah Beyster	1.80	33/29	15-16	.484	0	24	4	210.1	161	73	54	34	145	13	4	0	13	3	6
Heather Reynolds	2.33	7/2	1-1	.500	0	0	0	18.0	17	8	6	6	8	2	0	0	1	0	0
Amy Warner	2.89	25/17	7-10	.412	1	8	0	106.2	127	56	44	28	63	0	2	0	19	3	4
Brooke Hofstetter	3.93	27/16	6-7	.462	2	7	0	107.0	140	79	60	36	60	4	3	0	12	2	8
TOTALS	2.60	64/64	29-34	.460	3	39	4	442.0	445	216	164	104	276	19	9	0	45	8	18
OPPONENTS	2.42	64/64	34-29	.586	0	44	16	454.0	479	197	157	133	179	4	11	0	49	10	22

FIELDING STATISTICS

PLAYER	PO	A	E	DP	PCT.
Tarrah Beyster	176	6	2	1	.989
Heather Reynolds	3	6	0	0	1.000
Alycia Stevens	97	4	5	0	.953
Jodi Chmielewski	301	9	6	0	.981
Kim Herman	119	15	2	0	.985
Denise Gutierrez	118	72	11	1	.945
Terry Wiatt	1	0	0	0	1.000
Heather Chinn	52	8	3	0	.952
Amy Warner	38	0	1	0	.974
Sara Caughell	3	0	1	0	.750
Parisa Plant	62	142	12	1	.944
Courtney Stewart	11	0	0	0	1.000
Shelley Beringhele	97	160	13	2	.952
Amber Anderson	87	3	6	0	.938
Tasha Hedding	12	6	2	0	.900
Heather Valenty	121	13	1	1	.993
Cori Menzia	4	2	1	0	.857
Brooke Hofstetter	3	25	0	0	1.000
TOTALS	1305	471	66	12	.964
OPPONENTS	1341	699	96	20	.955

1997 PAC-10 CONFERENCE STANDINGS

	Conference		Overall	
	W-L-T	PCT	W-L-T	PCT
Arizona	26-1-0	.963	61-5-0	.924
UCLA	21-7-0	.750	49-14-0	.778
Washington	16-11-0	.593	50-19-0	.725
California	13-14-0	.481	36-26-0	.581
Stanford	10-18-0	.357	31-27-1	.534
Arizona State	9-19-0	.321	32-25-0	.561
Oregon	9-19-0	.321	24-35-1	.408
Oregon State	6-21-0	.222	29-34-1	.461

Overall Record: 29-34-1; Pac-10 Record: 6-21

1997 RESULTS

Date	Opponent	Score	WP	LP	OSU R-H-E	OPP R-H-E
Feb. 7	at Santa Clara	W, 7-3	Hofstetter	Acord	7-12-0	3-6-2
Feb. 7	at Santa Clara	W, 8-5	Beyster	Holck	8-12-3	5-4-5
Feb. 8	vs. UC-Santa Barbara!	L, 2-6	Tolton	Hofstetter	2-11-1	6-10-2
Feb. 8	at San Jose State	L, 4-5 (9)	Lilly	Hofstetter	4-13-3	5-11-1
Feb. 9	at No. 3 Fresno State	L, 0-5	Clark	Hofstetter	0-5-0	5-12-1
Feb. 9	at No. 3 Fresno State	L, 0-2	Peck	Beyster	0-4-1	2-6-1
Feb. 21	vs. New Mexico*	W, 10-3	Beyster	Robinson	10-12-0	3-6-3
Feb. 21	Utah State*	W, 11-3	Hofstetter	Settlemeier	11-11-1	3-5-2
Feb. 22	University of the Pacific*	L, 1-8	Rodgers	Hofstetter	1-4-2	8-9-2
Feb. 22	Utah*	W, 2-0	Beyster	Jimenez	2-12-0	0-4-1
Feb. 23	Loyola Marymount*	W, 6-2	Warner	Chambers	6-12-0	2-4-1
Feb. 27	vs. Oregon#	W, 8-0	Beyster	Martinez	8-7-1	0-1-8
Feb. 28	vs. Illinois-Chicago#	W, 2-0	Warner	Mollison	2-5-0	0-3-0
Feb. 28	vs. No. 11 Oklahoma State#	W, 1-0	Beyster	Markert	1-3-0	0-3-1
Mar. 1	vs. Ball State#	W, 9-1	Hofstetter	Ball	9-13-1	1-3-3
Mar. 1	vs. Loyola Marymount#	W, 7-2	Warner	Zeilstra	7-7-1	2-5-1
Mar. 2	at San Diego State#	L, 3-7	Gonzales	Hofstetter	3-7-1	7-6-2
Mar. 2	vs. No. 2 UCLA#	L, 0-5	Burns	Warner	0-6-0	5-11-0
Mar. 20	vs. No. 15 Oklahoma\$	W, 4-1	Beyster	Moran	4-8-0	1-8-2
Mar. 20	vs. Utah State\$	W, 12-1	Warner	Thompson	12-9-0	1-6-3
Mar. 21	vs. UNLV\$	L, 0-1	Branch	Beyster	0-3-0	1-4-0
Mar. 21	vs. No. 14 Oklahoma State\$	W, 3-0	Warner	Markert	3-10-0	0-7-0
Mar. 22	vs. Cal State-Fullerton\$	W, 5-2	Beyster	Oetgen	5-9-1	2-8-0
Mar. 23	vs. No. 1 Arizona\$	W, 3-0	Hofstetter	Dolan	3-11-0	0-4-0
Mar. 23	vs. No. 15 Oklahoma\$	L, 1-4	Jaime	Beyster	1-7-1	4-7-1
Mar. 24	at No. 3 UCLA	L, 2-5	Burns	Beyster	2-3-1	5-8-3
Mar. 24	at No. 3 UCLA	L, 0-8	Williams	Hofstetter	0-1-4	8-10-3
Mar. 27	vs. Northwestern%	W, 5-4	Hofstetter	Widgus	5-10-0	4-4-0
Mar. 27	vs. Northwestern%	L, 0-3	Wilgus	Beyster	0-4-1	3-7-0
Mar. 28	at San Diego State	L, 0-1	Mohamed	Warner	0-4-2	1-3-0
Mar. 28	at San Diego State	W, 2-1 (8)	Beyster	Gonzales	2-4-1	1-2-0
Mar. 29	at Loyola Marymount	W, 7-6 (10)	Beyster	Zellstra	7-14-2	6-9-0
Mar. 29	at Loyola Marymount	L, 0-2	Baioa	Beyster	0-5-1	2-7-0
Apr. 2	Oregon	W, 4-3 (8)	Beyster	Cook	4-8-0	3-6-2
Apr. 2	Oregon	T, 0-0			0-3-0	0-6-2
Apr. 4	at St. Mary's	W, 9-6	Warner	Pick	9-14-2	6-13-1
Apr. 4	at St. Mary's	W, 11-2	Reynolds	Pick	11-13-1	2-6-2
Apr. 5	at Stanford	L, 2-3	Crouch	Beyster	2-7-2	3-4-1
Apr. 5	at Stanford	L, 0-7	Blevins	Warner	0-5-3	7-7-1
Apr. 6	at No. 20 California	L, 0-3	Yost	Beyster	0-3-1	3-6-0
Apr. 6	at No. 20 California	L, 0-10	Yost	Warner	0-2-2	10-16-1
Apr. 12	No. 11 Arizona State	W, 4-2	Beyster	Breedlove	4-7-3	2-6-1
Apr. 12	No. 11 Arizona State	L, 1-5	Tsosie	Warner	1-10-1	5-10-0
Apr. 13	No. 2 Arizona	L, 2-6	Evans	Beyster	2-4-0	6-9-2
Apr. 15	at Portland State	W, 2-1 (8)	Warner	Stidham	2-10-1	1-7-1
Apr. 15	at Portland State	L, 2-3 (13)	Seibert	Beyster	2-12-0	3-2-3
Apr. 25	No. 4 UCLA	L, 0-1	Burns	Beyster	0-2-0	1-5-1
Apr. 25	No. 4 UCLA	L, 0-4	Williams	Warner	0-2-2	4-12-1
Apr. 27	at No. 6 Washington	L, 1-3	Spediacci	Beyster	1-7-1	3-7-3
Apr. 27	at No. 6 Washington	L, 0-5	Graves	Warner	0-3-2	5-10-2
Apr. 30	at Oregon	W, 5-0	Beyster	Cook	5-12-0	0-2-4
Apr. 30	at Oregon	W, 4-3 (8)	Beyster	P. Martinez	4-9-1	3-5-4
May 2	at No. 12 Arizona State	W, 4-2	Beyster	Tsosie	4-13-0	2-8-1
May 2	at No. 12 Arizona State	W, 9-3	Hofstetter	James	9-12-0	3-9-1
May 3	at No. 2 Arizona	L, 1-11	Evans	Beyster	1-1-1	11-15-0
May 3	at No. 2 Arizona	L, 1-11	Dolan	Reynolds	1-7-4	11-13-1
May 7	No. 6 Washington	W, 2-1 (11)	Beyster	Gravers	2-7-2	1-7-2
May 7	No. 6 Washington	L, 1-2	Spediacci	Hofstetter	1-5-0	2-10-2
May 8	Oregon	L, 2-5	Cook	Beyster	2-5-1	5-5-5
May 8	Oregon	L, 1-5 (8)	P. Martinez	Warner	1-7-0	5-8-1
May 10	No. 23 California	L, 4-5 (10)	Yost	Beyster	4-11-3	5-7-1
May 10	No. 23 California	L, 2-5	Yost	Warner	2-8-3	5-11-1
May 11	Stanford	L, 0-3	Blevins	Warner	0-4-0	3-8-0
May 11	Stanford	L, 0-1	Crouch	Beyster	0-8-1	1-3-1

! Played at San Jose State

* UNLV Tournament

San Diego State Tournament

\$ Cal State-Fullerton Pony Invitational

% Played at UCLA

RECORD BOOK

ALL-TIME SERIES RECORDS

Adelphi	1-2	Linfield	9-4	Simon Fraser	0-1
Arizona	7-45	Long Beach State	0-3	St. Mary's	5-3
Arizona State	10-41	Loyola Marymount	5-3	South Carolina	1-0
Baylor	1-0	Mankato State	1-0	Southern Illinois	1-0
Bowling Green	1-0	Michigan	0-2	Southern Oregon State	11-1
Butte College	1-0	Michigan State	2-2	Southern Utah State	3-3
California	13-45	Minnesota	2-3	Southwestern Louisiana	0-1
UC-Santa Barbara	0-2	Moorpark	1-1	Southwest Missouri State	0-1
Cal Poly-Pomona	0-10	Nebraska	1-3	Stanford	14-8
Cal Poly-SLO	0-2	Nebraska-Omaha	0-1	Stephen F. Austin	0-2
CS-Dominguez Hills	1-1	Nevada	5-3-1	Texas-Arlington	0-1
CS-Fullerton	1-5	New Mexico	1-1	Texas A&M	0-2
CS-Northridge	0-16	New Mexico State	5-1	Texas Tech	1-0
CS-Sacramento	7-11	Northern Colorado	0-2	Texas Women's College	0-2
Chico State	3-0	Northwestern	2-4	Toledo	1-2
Colorado State	0-1	Ohio State	2-0	Tulsa	1-0
Creighton	1-0	Oklahoma	1-3	UCLA	0-48
DePaul	0-3	Oklahoma Baptist	1-0	UNLV	1-8
Eastern Washington	3-0	Oklahoma State	3-3	U.S. International	1-8
Fresno State	3-13	Oregon	53-66-1	Utah	2-5
George Fox	2-0	Oregon Tech	2-0	Utah State	3-4
Grandview	0-1	Pacific (Cal.)	1-3	Ventura College	2-0
Hawaii	1-1	Pacific (Ore.)	11-2	Washington	1-18
Humboldt State	0-1	Portland State	43-24-1	West Chester State	1-0
Idaho State	4-0	Rutgers	1-0	Western Michigan	0-1
Illinois-Chicago	1-0	Sam Houston State	1-0	Western Oregon State	16-8-1
Illinois State	1-1	San Diego	3-1	Western Washington	2-0
Indiana	0-1	San Diego State	7-6	Wichita State	0-1
Iowa	0-1	San Francisco	6-2	Willamette	4-0
Kansas	1-0	San Jose State	2-4	Yuba College	4-1
		Santa Clara	2-0	1998 Opponents in Bold	

TEAM RECORDS

HITTING/OFFENSE	
Batting Avg.	Season--339 ('78)
At-Bats	Game--35 vs. Oregon ('93) Season -- 1,771 (1997)
Runs	Game -- 14 vs. Stanford ('93) Season -- 237 ('84)
Hits	Game -- 17 vs. Will. ('93) Season -- 479 ('97)
Doubles	Game -- 3 vs. Stanford ('93) Season -- 51 ('97)
Triples	Game -- 3 vs. Stanford ('93) Season -- 27
Home Runs	Game -- 2 vs. Wichita St ('94) Season -- 22, ('97)
RBI	Game -- 10 vs. Stanford ('93) Season -- 173 ('78)
Stolen Bases	Game -- 4 vs. Stanford ('93) Season -- 61 ('78)
Base on Balls	Game -- 7 vs. Stanford ('93) Season -- 187 ('89)
Struck out	Game -- 19 vs. UCLA ('93) Season -- 243 ('95)
Hit By Pitch	Game -- 2 vs. Arizona ('94) Season -- 13 ('80)

PITCHING	
Inn. Pitched	Game -- 13 vs. PSU ('97) Season -- 442.0 ('97)
Hits Allowed	Game -- 21 vs. UCLA ('93) Season -- 490 ('94)
Walks Allowed	Game -- 7 vs. CP-SLO ('90) Season -- 104 ('97)
Strikeouts	Game -- 11, War. Pac. ('92) Season -- 276 ('97)
Wins	Season -- 40 ('80)
Losses	Season -- 41 ('94, '95)
Winning Pct.	Season -- .820 ('81)
Shutouts	Season -- 25 ('84)
Comp. Games	Season -- 46 ('84)
Wild Pitches	Season -- 27 ('85)
Saves	Season -- 7 ('82)
ERA	Season -- 0.32 ('84)

DEFENSE	
Fielding Pct.	Season -- .967 ('85)
Fewest Errors	Season -- 55 ('93)
Double Plays	Season -- 24 ('84)
Triple Plays	Season -- 1 ('83)

YEAR-BY-YEAR RECORDS

Yr. Coach	Overall	Conf.
75 Diane Thompson	8-6	
76 Diane Thompson	15-7	
77 Rayne Brooks	18-13-1	
78 Rita Emery	18-7	
79 Rita Emery	16-11-1	
80 Rita Emery	21-10	
81 Ellen Margolis	31-10	
82 Ellen Margolis	26-11-1	
83 Ellen Margolis	26-14	
84 Ellen Margolis	40-17	
85 Ellen Margolis	22-24	
86 Carol Browning	16-27	
87 Carol Browning	16-21	1-9
88 Carol Browning	13-32	2-14
89 Vickie Dugan	7-30	1-19
90 Vickie Dugan	6-40	0-18
91 Vickie Dugan	9-43	0-20
92 Vickie Dugan	13-28	2-18
93 Vickie Dugan	13-19	6-13
94 Vickie Dugan	16-41	0-24
95 Kirk Walker	13-41	4-24
96 Kirk Walker	15-35	3-22
97 Kirk Walker	29-34-1	6-21
Total	407-521-4	25-202

At-Bats (Season)

1. Alycia Stevens (1997)	227
2. Jodi Chmielewski (1997)	205
3. Shelley Beringhele (1997)	202
4. Amy Warner (1997)	189
5. Erin Capps (1984)	185

At-Bats (Career)

1. Amy Warner (1994-97)	643
2. Diane Gergen (1993-96)	565
3. Erin Capps (1982-85)	550
4. Shelley Beringhele (1994-97)	531
5. Michelle Trujillo (1992-95)	520

Runs Scored (Season)

1. Denise Small (1978)	39
2. Shelley Willis (1978)	35
3. Alycia Stevens (1997)	33
4. Jodi Chmielewski (1997)	30
5. Melinda Farm (1978)	28

Runs Scored (Career)

1. Denise Small (1976-79)	98
2. Amy Warner (1994-97)	66
3. Melinda Farm (1976-79)	65
4. Cyndi Miles (1981-84)	61
5. Shelley Willis (1976-79)	56

Singles (Season)

1. Alycia Stevens (1997)	71
2. Alycia Stevens (1996)	55
3. Jodi Chmielewski (1997)	47
4. Tarrah Beyster (1997)	46
5. Joan Harvey (1984)	42

Singles (Career)

1. Amy Warner (1994-97)	132
2. Alycia Stevens (1996-97)	126
3. Michelle Trujillo (1992-95)	114
4. Erin Capps (1982-85)	113
5. Cyndi Miles (1981-84)	107

Doubles (Season)

T1. Jodi Chmielewski (1997)	11
T1. Kim Herman (1996)	11
3. Shelley Beringhele (1995)	8
T4. Tarrah Beyster (1997)	7
T4. Parisa Plant (1997)	7
T4. Andrea Talcott (1995)	7
T4. Andrea Talcott (1992)	7
T4. Michelle Trujillo (1995)	7

Doubles (Career)

1. Andrea Talcott (1991-95)	21
T2. Amy Warner (1994-97)	18
T2. Erin Capps (1982-85)	18
T4. Shelley Beringhele (1994-97)	14
T4. Michelle Trujillo (1992-95)	14

Triples (Season)

1. Lynn Batchelder (1984)	10
2. Erin Capps (1983)	8
T3. Mary Renneke (1981)	6
T3. Erin Capps (1982)	6
5. Two tied	5

Triples (Career)

1. Erin Capps (1982-85)	18
2. Four tied with 10	

Home Runs (Season)

1. Tarrah Beyster (1997)	12
T2. Tricia Barr (1993)	3
T2. Renee Ferguson (1975)	3
T2. Yolanda Johnson (1978)	3
T2. Cristy Stippey (1994)	3
T2. Michelle Trujillo (1995)	3
T2. Amy Warner (1997)	3

Home Runs (Career)

1. Tarrah Beyster (1997)	12
2. Amy Warner (1994-97)	7
3. Cristy Stippey (1991-94)	6
4. Four tied	5

Hits (Season)

1. Alycia Stevens (1997)	72
2. Tarrah Beyster (1997)	66
3. Jodi Chmielewski (1997)	63
4. Alycia Stevens (1996)	57
T5. Janae Deffenbaugh (1992)	49
T5. Lynn Batchelder (1984)	49
T5. Joan Harvey (1984)	49

Hits (Career)

1. Amy Warner (1994-97)	161
2. Erin Capps (1982-85)	151
3. Michelle Trujillo (1992-95)	136
4. Diane Gergen (1993-96)	135
5. Alycia Stevens (1996-97)	129

RBI (Season)

1. Tarrah Beyster (1997)	35
2. Melinda Farm (1978)	29
3. Michelle Trujillo (1995)	27
4. Julie Harper (1981)	25
5. Jodi Chmielewski (1997)	24

RBI (Career)

1. Melinda Farm (1976-79)	67
2. Michelle Trujillo (1992-95)	62
T3. Erin Capps (1982-85)	55
T3. Amy Warner (1994-97)	55
5. Andrea Talcott (1991-95)	51

Stolen Bases (Season)

1. Lianne Watanabe (1985)	13
2. Lianne Watanabe (1984)	12
3. Four tied	11

Stolen Bases (Career)

1. Lianne Watanabe (1984-87)	32
2. Denise Small (1976-79)	30
3. JoAnn Hiraoka (1980-83)	21
Teresa Duty (1981-83)	21
5. Cyndi Miles (1981-84)	19

Sacrifice Hits (Season)

1. Alycia Stevens (1996)	20
2. Shelley Beringhele (1997)	14
3. Jodi Chmielewski (1997)	12
T4. Parisa Plant (1997)	10
T4. Amy Warner (1997)	10

Sacrifice Hits (Career)

1. Linda Delaney (1981-85)	52
2. Cyndi Miles (1981-84)	36
T3. Joan Harvey (1982-85)	34
T3. Alycia Stevens (1996-97)	34
5. Raquel Trujillo (1989-92)	32

Batting Average (Season)

1. Denise Small (1978)	.507
2. Tami Clayton (1982)	.442
3. Alycia Stevens (1996)	.393
T4. Tarrah Beyster (1997)	.391
T4. Penny Fischer (1978)	.391

Batting Average (Career)

1. Denise Small (1976-79)	.359
2. Alycia Stevens (1996-97)	.347
3. Janae Deffenbaugh (1991)	.318
4. Lynn Batchelder (1984)	.308
5. Shelley Willis (1976-79)	.304

Strikeouts (Season)

1. Jocelyn Harding (1994)	38
T2. Janet Klaus (1991)	33
T2. Andrea Talcott (1995)	33
4. Three tied	30

Strikeouts (Career)

1. Andrea Talcott (1991-95)	108
2. Janet Klaus (1988-91)	106
3. Amy Warner (1995-97)	84
4. Christy Turner (1992-94)	62
5. Mary Pietrok (1986-88)	47

Bases-on-Balls (Season)

1. Tarrah Beyster (1997)	48
2. Denise Small (1978)	31
3. Mary Newman (1980)	25
4. Lori Sowels (1980)	24
5. Denise Small (1977)	22

Base-on-Balls (Career)

1. Denise Small (1976-79)	80
2. Tarrah Beyster (1997)	48
3. Denise Peterson (1977-80)	42
4. Melinda Farm (1976-79)	39
5. Mary Newman (1980-81)	35

RECORD BOOK

Earned Run Average (Season)

1. Trina Marvin (1984)	0.26
2. Joan Harvey (1984)	0.38
3. Trina Marvin (1983)	0.41
4. Joan Harvey (1982)	0.43
5. Trina Marvin (1983)	0.44

Earned Run Average (Career)

1. Trina Marvin (1981-84)	0.52
2. Ronda Haun (1982)	0.59
3. Joan Harvey (1982-85)	0.60
4. Lori Davis (1980)	0.72
5. Suzette Combs (1980-81)	0.88

Complete Games (Season)

1. Lori Davis (1980)	27
2. Joan Harvey (1984)	26
T3. Tarrah Beyster (1997)	24
T3. Patti Russell (1988)	24
T3. Amy Warner (1994)	24
T3. Amy Warner (1995)	24

Shutouts (Season)

1. Joan Harvey (1984)	11
T2. Joan Harvey (1983)	10
T2. Trina Marvin (1981)	10
T4. Lori Davis (1980)	8
T4. Denise Small (1979)	8

Shutouts (Career)

1. Joan Harvey (1982-85)	32
2. Trina Marvin (1981-84)	27
3. Denise Small (1976-79)	15
4. Lori Davis (1980)	8
5. Toni Williamson (1984-87)	7

Innings Pitched (Season)

1. Joan Harvey (1984)	237.1
2. Amy Warner (1994)	233
3. Tarrah Beyster (1997)	210.1
4. Lori Davis (1980)	205
5. Cheryl Reeder (1991)	184.1

Innings Pitched (Career)

1. Amy Warner (1994-97)	681.2
2. Joan Harvey (1982-85)	608.1
3. Patti Russell (1987-90)	604.2
4. Cheryl Reeder (1989-92)	534.2
5. Denise Small (1976-79)	529.1

Runs Allowed (Season)

1. Amy Warner (1995)	163
2. Amy Warner (1996)	138
T3. Amy Warner (1994)	134
T3. Heather Reynolds (1995)	134
5. Beth Howard (1991)	122

Runs Allowed (Career)

1. Cheryl Reeder (1989-92)	556
2. Amy Warner (1994-97)	491
4. Heather Reynolds (1994-97)	329
4. Patti Russell (1987-90)	290
5. Denise Small (1974-76)	194

Earned Runs Allowed (Season)

1. Amy Warner (1994)	134
2. Amy Warner (1995)	133
3. Amy Warner (1996)	111
4. Heather Reynolds (1995)	105
5. Heather Reynolds (1994)	88

Earned Runs Allowed (Career)

1. Amy Warner (1994-97)	395
2. Heather Reynolds (1994-97)	251
3. Cheryl Reeder (1989-92)	181
4. Patti Russell (1987-90)	180
5. Denise Small (1976-79)	103

Games Pitched (Season)

1. Amy Warner (1994)	48
2. Cheryl Reeder (1991)	37
3. Joan Harvey (1984)	36
4. Tarrah Beyster (1997)	33
T5. Cheryl Reeder (1992)	31
T5. Amy Warner (1996)	31

Wins (Season)

1. Joan Harvey (1984)	19
T2. Trina Marvin (1981)	18
T2. Lori Davis (1980)	18
4. Denise Small (1977)	16
5. Tarrah Beyster (1997)	15

Wins (Career)

1. Joan Harvey (1982-85)	55
2. Denise Small (1976-79)	49
3. Trina Marvin (1981-84)	48
4. Amy Warner (1994-97)	33
5. Patti Russell (1987-90)	28

Saves (Season)

1. Joan Harvey (1982)	4
2. Trina Marvin (1982)	3
3. Four tied	3

Saves (Career)

1. Amy Warner (1994-97)	9
2. Trina Marvin (1981-84)	5
3. Ronda Haun (1982)	4
4. Five tied	3

Hit Batters (Season)

1. Tarrah Beyster (1997)	13
2. Joan Harvey (1985)	8
3. Amy Warner (1995)	7
4. Joan Harvey (1984)	6
5. Three tied	5

Hit Batters (Career)

1. Joan Harvey (1982-85)	21
2. Amy Warner (1994-97)	15
T3. Tarrah Beyster (1997-Pres.)	13
T3. Heather Reynolds (1994-97)	13
5. Denise Small (1976-79)	8

Strikeouts (Season)

1. Lori Davis (1980)	245
2. Tarrah Beyster (1997)	145
3. Cheryl Reeder (1991)	141
4. Joan Harvey (1984)	116
T5. Joan Harvey (1985)	106
T5. Cheryl Reeder (1992)	106

Strikeouts (Career)

1. Joan Harvey (1982-85)	355
2. Denise Small (1976-79)	326
3. Cheryl Reeder (1989-92)	302
4. Amy Warner (1994-97)	280
5. Lori Davis (1980-83)	245

Walked Batters (Season)

1. Heather Reynolds (1995)	76
2. Amy Warner (1995)	66
3. Karen Schoonover (1986)	54
4. Patti Russell (1990)	53
5. Joan Harvey (1984)	52

Walked Batters (Career)

1. Joan Harvey (1982-85)	175
T2. Heather Reynolds (1994-97)	171
T2. Amy Warner (1994-97)	171
4. Patti Russell (1987-90)	167
5. Cheryl Reeder (1989-92)	103

Wild Pitches (Season)

1. Joan Harvey (1985)	19
2. Amy Warner (1995)	16
T3. Joan Harvey (1984)	13
T3. Joan Harvey (1983)	13
T3. Karen Schoonover (1986)	13

Wild Pitches (Career)

1. Joan Harvey (1982-85)	51
2. Amy Warner (1994-97)	30
3. Heather Reynolds (1994-97)	20
4. Karen Schoonover (1985-88)	18
5. Toni Williamson (1984-86)	14

A

Aardahl, Angela 1984
Alba, Colleen 1985-86
Anderson, Amber 1997

B

Baily, Gina 1990-91
Baird, Brandi 1988
Barr, Tricia 1992-93
Batchelder, Lynn 1984
Beringhele, Shelley 1994-97
Beyster, Tarrah 1997
Bradford, Trina 1990-91
Breedon, Brigitte 1989
Brigantic, Gina 1983-84
Brown (Gutierrez), Denise 1997
Bruce, Meredith 1994

C

Capps, Erin 1982-85
Caughell, Sara 1995-97
Cayton, Tami 1982
Chaykin, J.C. 1978-80
Chinn, Heather 1995-97
Christensen, Shayna 1995
Chmielewski, Jodi 1996-97
Clay, Jennifer 1993
Collee, Heather 1994
Collins, Dawn, 1978-80
Combs, Suzette 1980-81
Cooper, Angela 1995
Cornell, Lori 1983

D

Davis, Lori 1980
Day, Michelle 1991
Dean, Chris 1989-90
Deffenbaugh, Janae 1991
Delaney, Linda 1982-85
Di Carlo, Carey 1995-96
Dionne, A.J. 1995-96
Duckett-Potter, Kim 1992-95
Duty, Teresa 1981-83

E

Eaton, Marti 1986
Elliot, Dianne 1987

F

Fairchild, Germaine 1992
Farr, Michelle 1986
Fleener, Kelly 1983

G

Gallagher, Erin 1980
Garcia, Lisa 1984
Gergen, Diane 1992-96
Gordon, Clarice 1994
Griffin, Jennifer 1980

H

Harding, Jocelyn 1994-95
Harper, Julie 1982-85
Harris, Andrea 1990-91
Hart, Nikki 1996
Haun, Ronda 1982
Harvey, Joan 1982-85
Heddinger, Tasha 1996-97
Herman, Kim 1996-97
Henry, Colleen 1980-83
Hiraoka, JoAnn 1980-83
Hofstetter, Brooke 1997
Holloway, Tracy 1985-86
Hornstein, Heidi 1988-91
Howard, Beth 1991-92
Hussey, Freya 1993-94

I

Iverson, Beth 1980

J

Jillson, Jennifer 1987-90

K

Kamrath, Kris 1986-88
Kendall, Anne 1980-81
Kennedy, Chellie 1989
Klaus, Janet 1987-91
Kozic, Teresa 1984-85

L

Laird, Tammy 1986-89
Lisle, Jennifer 1992

M

Mansfield, Mary Ellen 1987
Marvin, Trina 1981-84
Mason, Adrienne 1986
Menzia, Cori 1997
Miles, Cyndi 1981-84
Miller, Angel 1992
Milne, Nicole 1988-89

N

Nasser, Jana 1990
Newman, Mary 1978-81

O

Olson, Nancy 1986
Olson, Tricia 1993

P

Pearsall, Sandy 1981-82
Peterson, Denise 1977-80
Pietrok, Mary 1986-88
Piper, Gina 1993
Plant, Parisa 1997
Pulver, Lohree 1980

R

Reeder, Cheryl 1989-92
Renneke, Mary 1981
Revere, Lisa 1985
Reynolds, Heather 1994-97
Robertson, Kristen 1991
Rosenbaum, Barb 1979-80
Russel, Patti 1987

S

Schoonover, Karen 1985-88
Schoonover, Sandra 1987-90
Schott, Loreen 1987
Smith, Jennifer 1992-95
Smith, Missy 1992-93
Sowels, Lori 1980-81
Stevens, Alycia 1996-97
Stewart, Courtney 1996-97
Stewart, Kerri 1991
Stippey, Cristy 1991-94
Swearigen, Jacki 1979-80

T

Tackett, Sharon 1985-86
Talcott, Andrea 1991-95
Trujillo, Michelle 1992-95
Trujillo, Raquel 1989-92
Turner, Christy 1992-94

V

Valenty, Heather 1996-97
Vantlee, Tonia 1989-90
Vendegnia, Deana 1990

W

Walker, Terri 1982
Warner, Amy 1994-97
Watanabi, Lianne 1984-87
Wiatt, Terry 1994-97
Williamson, Tomi 1984-87
Woods, Lisa 1988

Y

Yatogo, JoAnn 1987-89
Yerick, Elizabeth 1985

Z

Zeman, Heather 1991

THE NICKNAME "BEAVERS"

Oregon State University, like many other universities in the United States, is named after its home state's official animal.

In the early days, Oregon State's athletic teams were known as the Aggies. When orange uniforms replaced the drab sweatshirt-gray and tan jerseys, the teams were referred to as the Orangemen.

But in 1916, when the school yearbook was renamed "The Beaver", the name Beaver became associated with the school. It is believed the press also had some influence in changing the name, particularly L.H. Gregory of the Oregonian newspaper. At any rate, the name gained instant popularity among alumni and students.

THE OSU MASCOT

The mascot at Oregon State is Benny the Beaver. The name of course coincides with the team name, Beavers. Benny the Beaver was adopted as mascot in 1952, and remains so today. Previous to Benny, there were at least three other mascots. One was a coyote named Jimmie, owned by one M.M.H. Kriebel, in 1893. In 1909, a second mascot appeared on the scene. Dr. John Bell, a pastor in Corvallis and former regent of Corvallis when it was taken over by the state and became Oregon Agricultural College became the OSU mascot. In the early 1900s, "Doc Bell" was considered to be the varsity football squad's "mascot" because of his steadfast attendance and advising. In 1921 there was an attempt to make a live Beaver, "Bevo", into the school mascot, but with little success.

Benny Beaver, OSU's current mascot, was introduced by the school's rally squad to the student body on September 18, 1952, in an effort to pick up sagging school spirit.

"Benny Beaver, the rally squad's candidate for handsomest man in school, has never been on campus before," according to the *Barometer*, the student newspaper. "The animal stands six-feet tall, wears vivid orange knickerbockers, a black jersey, and his familiar orange and black rooters lid." Adopted as the official mascot in 1952, Benny Beaver still fires up the crowds at OSU athletic events today.

OSU COLORS

Oregon State played its first football game in 1893, and the color orange that was adopted as the school color remains so today. Oregon State athletic teams have generally worn uniforms using orange, black and white as base colors. However, orange is still the official color, even though Oregon State teams generally use orange and black as official colors. Basketball coach Slat Gill and football coach Tommy Prothro popularized all black uniforms during their head coaching stints at OSU.

Beaver Mascot



Benny Beaver

THE FIGHT SONG

OSU our hats are off to you
Beavers, Beavers, fighters thru and thru
We'll cheer for every man
We'll root for every stand
That's made for old OSU

Watch our team go tearing down the field;
Men of iron, their strength will never yield

Hail to old OSU

ROPES-FETROW FIELD

Ropes-Fetrow Field is the home of the Oregon State softball team.

The field is located in the southwest corner of campus. The dimensions of the field are 225 feet to centerfield and 190 feet down the lines.

During the summer of 1992, the field underwent a major facelift thanks to the generous support of Russ and Sharon Fetrow and many Beaver Club contributors.

In honor of Fetrows' donation, the facility partly carries their name. Ropes was the nickname of long-time athletic trainer Bill Robertson.



Corvallis' major industry is Oregon State University. They complement each other well, offering the OSU student a prized education within a faithful community.

Corvallis is a city of 50,000, where you'll drive tree-lined streets past historic homes or ride a bicycle through miles of winding paths. The city is nestled on the banks of the Willamette River in the heart of an emerald valley.

It is not only the home of a major university, but also a business community that includes several industrial parks with an emphasis on research and computer technology.

That term — quality of life — is getting away from the rat race of the big city — conference visits to Los Angeles, the Bay Area, Seattle and Phoenix can give you the best of those metropolitan areas. You won't find their stop-and-go traffic in Corvallis, but you will find fresh air, fun and all the elements to accommodate a college career to remember.

You can fish, boat, or water-ski less than a block from downtown Corvallis, walk the Pacific Ocean coastline an hour away or snow



Corvallis the Second Best Small City in the United States

Corvallis was exposed nationally as almost the best little city in the nation.

According to a report published in USA Today newspaper, writer G. Scott Thomas is about to publish a rating guide listing Corvallis second among the "Top Ten" places in which to live.

His guidebook, "The Rating Guide to Life in America's Small Cities," used government information to rank 219 small cities in 50 categories. The categories included the environment, economics, education, health care, housing, public safety, transportation, proximity to large cities and sophistication.

While Corvallis placed second to San Luis Obispo, Calif., in overall liveability, it placed third in sophistication — behind first-ranked Fairbanks, Alaska, and Missoula, Montana.

1. San Luis Obispo-Atascadero, CA
2. CORVALLIS, OR
3. Fredericksburg, VA
4. (Tie) Fairbanks, AK
4. (Tie) Wenatchee, WA
6. Hattiesburg, MS
7. (Tie) Ames, IA
7. (Tie) Port Angeles, WA
9. Mankato, MN
10. Aberdeen, WA

ski in the Cascade Mountains just over two hours to the east. Experience a delightful lunch overlooking the river or dine before a warm fire. At night (once the course work is done, of course) enjoy the social life of a college town.

The leading quality of Corvallis is people. Athletic-minded, friendly people proud of their city and its top resource — Oregon State University.

THE STATE OF OREGON

The secret of Northwest liveability is getting out. In particular, the Oregon cities of Corvallis and Portland have both been ranked among the nation's finest micropolitan and metropolitan living areas.

It's no wonder. Both within their respective sizes provide the benefits of city life with the country in their backyards.

Portland is a spacious city only 90 minutes from Corvallis and OSU. Oregon's metro area is not out of control with its growth, but has plenty to offer all interests. Many times OSU students like to drive to Portland for a weekend, a Trailblazer basketball game or a major concert. It hasn't been difficult to interest athletes from southern California and other metropolitan areas in the country, in the state of Oregon, the city of Corvallis, and the OSU campus.

Oregon is pleasantly populated with just over three million people. The striking aspect of it is its open space and the availability of recreation at your doorstep at any time. It varies from its snowcapped mountains to the lush green valleys and still farther west to the picturesque shoreline of the Pacific Ocean.

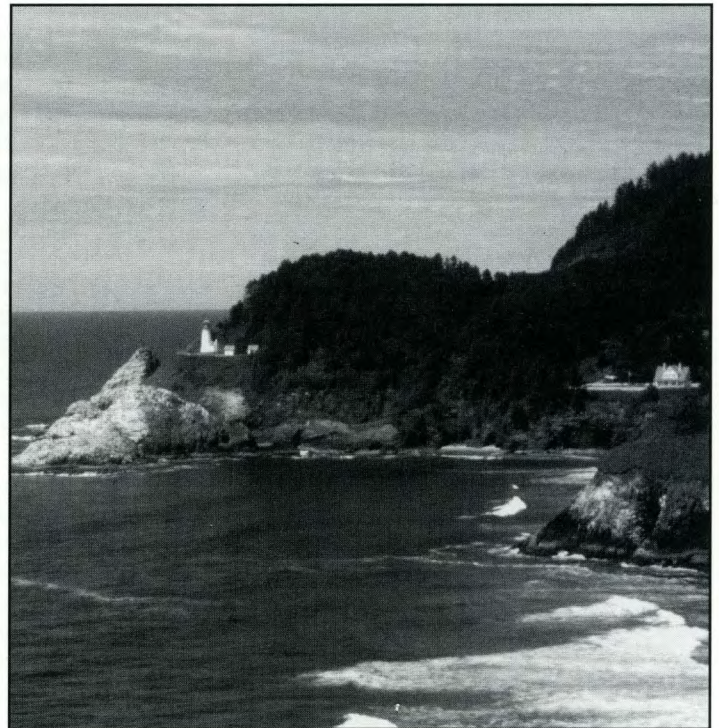

BALANCE

(Beaver Athletes for Lifeskills Awareness and the Necessary Choices For Excellence)

Imagine going to your first job interview and not having a clue about what to expect. Imagine you're a college freshman with three final exams the same day. Imagine you were one of the most popular students in high school and now you're just one of many in college. To many of us these situations aren't hard to imagine at all; they are real life experiences.

The Oregon State University Athletic Department is helping its student-athletes cope with these kinds of situations by initially being one of 46 colleges and universities to participate as a pilot institution for the NCAA's parent Life Skills Program. This program has grown considerably over the last two years and now there are more than 176 Life Skills programs across the country.

Oregon State's program has inherited the name BALANCE, standing for Beaver Athletes for Life Skills Awareness and the Necessary Choices for Excellence. The purpose of this program is to focus on the whole person -- academically, athletically and emotionally.

"To be successful and happy with everything you do, each area of your life -- academics, athletics and your personal life -- needs to be functioning well," BALANCE Coordinator and former OSU softball standout Andrea Talcott said. "This program is designed to give the student-athletes the knowledge and the skills to make the right choices in their life."

Oregon State sees 100 percent of its student-athletes involved with some aspect of the program.

"Whether the men's basketball team is collecting food, or the women's golf team is taking a nutrition workshop, each team and each student-athlete is somehow affected by the BALANCE program," Talcott explained. "The student-athletes can't get enough of this program. They continually want to do more, not only help the community, but to promote their program and to better themselves."

At Oregon State, the BALANCE program has developed into an educational value as well for the student-athletes. There are three credited classes offered to the student-athletes, in addition to a number of seminars and workshops. The freshman

"To be successful and happy with everything you do, each area of your life -- academics, athletics and your personal life -- needs to be functioning well. This program is designed to give student-athletes the knowledge and the skills to make the right choices in their life."

-- Former OSU softball standout and BALANCE coordinator Andrea Talcott

orientation course includes over 20 topics such as nutrition, time management, diversity and communication skills. The Drugs and Sports class focuses on the relationship between a student-athlete and use of drugs. This class concludes with a presentation to a local junior high school class about the student-athlete's position on drug and alcohol use. The third class, Athletes in Transition, is for juniors and seniors and focuses on career development. Topics include interviewing, networking, and resume and cover letter writing.

The desired outcome of the BALANCE program benefits the student-athletes and the community as a whole. The program features materials presented by athletics department staff members, other university personnel and community leaders.

A mentorship program was just added to the BALANCE program last fall. Once a student-athlete chooses a career path, a member in the community is selected to guide them in choices regarding internships, what the job is really like, and most importantly, emotional support.

"What a wonderful opportunity for a student-athlete to ask the questions only someone in the career would know," Talcott said.

"We are constantly looking for members in the community, boosters or friends of the university who would be interested in getting involved in the mentorship program," Talcott added. "This is an opportunity for others to be involved in the growth and education of the student-athlete. It is an incredible feeling to know you helped someone succeed in their life."

So while BALANCE at a first glance appears to be skewed toward making the student-athletes' college stints successful, it also is an important program in preparing the individual for their post-college days.

"An athlete who uses the resources offered to them through the BALANCE program will have a considerable amount of experience to take with them as they go out into the real world," Talcott said. "Combined

with their degree, what they have learned from real life situations, and what they have learned from being in athletics all of their lives, these student-athletes will have a lot to offer."

The BALANCE program's reputation has grown considerably on a national level over the last two years and is considered one of the top programs in the nation.

Those heart-pounding, stressful situations like a first time job interview might be a little easier to handle for the athletes you are seeing on the field and courts today because of the efforts of many people in this class. These same student-athletes could be working for you in the future, and thanks to the BALANCE program they will already have the skills necessary to be successful employees and citizens of your community.

WARM

(We Are Role Models)

In addition to the BALANCE program at Oregon State University, the WARM program was established. We Are Role Models is an athletic department bureau of student-athletes who are trained in public speaking. These student-athletes are available to local schools and youth organizations for various presentations.

WARM students speak on topics such as the importance of hard work, sportsmanship, goal setting, education or the dangers of drugs and alcohol. This service is provided free of charge to the schools and youth organizations.

SAAB

(Student Athlete Advisory Board)

The Student Athlete Advisory Board is a student organization within the athletic department. Two student athletes (Jodi Chmielewski and Courtney Stewart from softball) from each athletic team make up the board. The goal of the Student Athlete Advisory Board is to act as the communication link between the athletes and the athletic administration.

Through SAAB, the athletic teams interact with one another and help promote each other's sports. Throughout the year, the board meets and discusses ideas and concerns regarding the athletes. Social activities, such as a pizza feed, are also scheduled during the year.

OREGON STATE UNIVERSITY AND ACADEMICS

Oregon State University is looking for student-athletes who desire not only to help the Beaver program succeed in the Pacific-10 Conference, but will also use the opportunity to obtain a quality higher education.

The resources are here, as is the desire, to see student-athletes prosper in whatever comes their way after graduation from OSU. It's up to the athletes to take advantage of what a respected university and knowledgeable coaching staff have to offer.

There are numbers that back up the claim that the Oregon State system works:

- The current GPA of the OSU student-athlete EXCEEDS that of the general student body on campus.
- Approximately 96 percent of the athletes who complete their eligibility here also leave with a diploma.

The Oregon State University athletic program is simply a highly visible facet of an institution that has accepted the challenge of providing a worthwhile education to its

enrollment. Academic counselors Mary Alice Stander and Marianne Vydra are in charge of advising student-athletes throughout their college educations, and the 96 percent graduation rate is directly attributable to their work.

Among the programs that rank among the nation's finest are Oregon State's colleges of engineering and forestry, both priding themselves on their placement with research firms, some of which have offices in Corvallis.

Overall, the university prides itself on well-rounded offerings and serving as an institution for everyone. Membership in the Pacific-10 Conference demands each school consider the affiliation not only a strong athletic one, but also a tie between some of the finest academic institutions in the nation.

Teaching is number one at OSU, but it is also recognized as one of the major research centers in the United States with grants towards research totaling more than \$100 million.

UNDERGRADUATE DEGREES OFFERED AT OREGON STATE UNIVERSITY

LIBERAL ARTS

American Studies
Anthropology
Art
Economics
English
French
German
History
Liberal Studies
Music
Philosophy
Political Science
Psychology
Sociology
Spanish
Speech Communications

SCIENCE

Biochemistry/Biophysics
Biology
Botany
Chemistry
Entomology
General Science
Geography
Geology
Mathematics
Mathematical Sciences
Medical Technology
Microbiology
Physics
Pre-Dental Hygiene
Pre-Dentistry
Pre-Medicine/Pre-Nursing
Pre-Occupational Therapy
Pre-Optometry

Pre-Physical Therapy
Pre-Podiatry
Pre-Veterinary Medicine
Zoology

AGRICULTURAL SCIENCES

Ag & Resource Economics
Ag Business Management
Animal Sciences
Bioresource Research
Crop and Soil Science
Fisheries Science
Food Science Technology
Horticulture
Pre-Veterinary Medicine
Rangeland Resources
Wildlife Science

BUSINESS

Business Administration
Accounting
Financial Management
Financial Services
General Business
International Business
Management
Management Information Systems
Marketing Management

ENGINEERING

Chemical Engineering
Civil Engineering
Computer Engineering
Computer Science

Construction Engineering Management
Electrical & Electronics Engineering
Engineering Physics
Industrial & Manufacturing Engineering
Mechanical Engineering
Nuclear Engineering
Radiation Health Physics

FORESTRY

Forest Engineering
Forest Management
Forest Products
Forest Recreation Resources

HEALTH AND HUMAN PERFORMANCE

Environmental Health and Safety
Exercise and Sport Science
Health Promotion and Education
Health Care Administration
Pre-Therapy

HOME ECONOMICS

Home Economics Communication
Housing Studies
Human Development/Early Childhood
Interior Merchandising
Merchandising Management
Nutrition Science

PHARMACY

Pre-Pharmacy
Pharmacy

UNIVERSITY EXPLORATORY STUDIES PROGRAM

Undeclared Majors



oregon state softball

1998 schedule

FEB	7-8	at Cal State-Northridge Mini-Tournament	TBA	APR	24	at Arizona State (DH)*	6 & 8 PM
FEB	12-16	at Hawaii Tournament	TBA	APR	25	at Arizona (DH)*	6 & 8 PM
FEB	28	at Santa Clara (DH)	12 & 2 PM	APR	29	at Oregon (DH)*	3 & 5 PM
MAR	1	at Sacramento State (DH)	12 & 2 PM	MAY 2	WASHINGTON (DH)*	1 & 3 PM	
MAR	6-8	at Fresno State Tournament	TBA	MAY 3	UCLA (DH)*	1 & 3 PM	
MAR	14	at Oregon (DH)	1 & 3 PM	MAY	8	at California (DH)*	1 & 3 PM
MAR	19-22	at Cal State Fullerton Classic	TBA	MAY	9	at Stanford (DH)*	1 & 3 PM
MAR	28	ARIZONA STATE (DH)*	1 & 3 PM	HOME GAMES IN BOLD CAPS (DH)-Double Header * DENOTES PAC-10 CONFERENCE GAME			
MAR	29	ARIZONA (DH)*	1 & 3 PM				
APR	4	STANFORD (DH)*	1 & 3 PM	1-800-GO-BEAVS or locally 541-737-4455* (*Handicapped-access info.)			
APR	5	CALIFORNIA (DH)*	1 & 3 PM				
APR	11	OREGON (DH)*	1 & 3 PM	www.osubeavers.com			
APR	14	PORTLAND STATE (DH)	3 & 5 PM				
APR	18	at Washington (DH)*	11 AM & 1 PM				
APR	19	at UCLA (DH)*	1 & 3 PM				