

1990-91

# OREGON STATE BASKETBALL

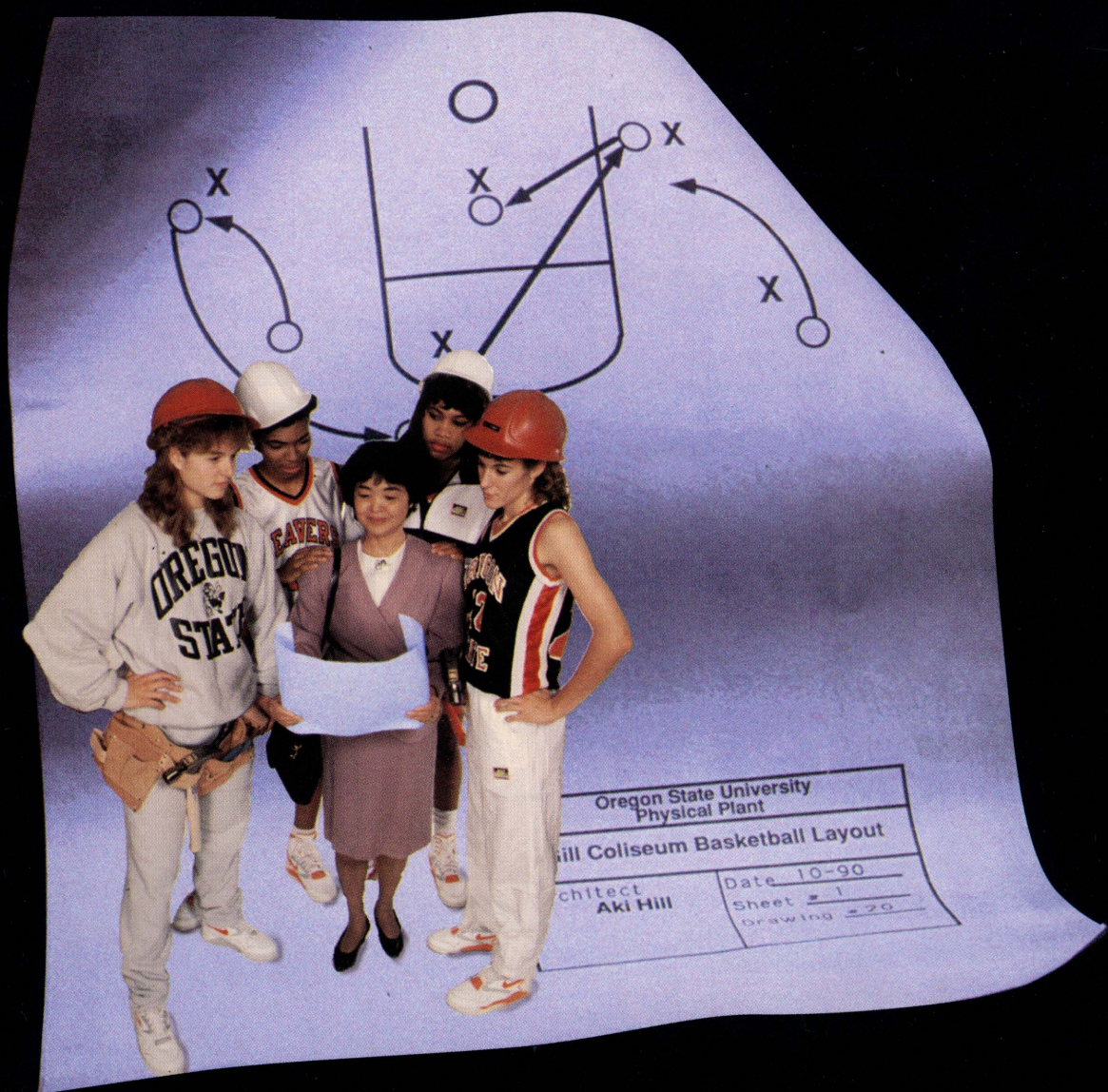

***Building for the 90's***



# MEDIA INFORMATION

## ●Player/Coach Interviews

Media wishing to interview Oregon State basketball players or coach Aki Hill should contact assistant sports information director Becky Yahn at (503) 737-3720. Following each game, reporters may interview OSU players and coaches just outside the Oregon State lockerroom.

## ●Credential Requests and Broadcast Rights

Media should contact assistant sports information director Becky Yahn at (503) 737-3720 with all credential and photography requests. Media representatives will be placed on a pass list at the media entrance at the east entrance of Gill Coliseum. Requests for broadcast rights should be made at least a week in advance of each game through the Oregon State sports information office.

## ●Game Services

The working press, radio and television area is located on the north side of Gill Coliseum. Pre-game notes, statistics, programs and rosters will be provided to the media prior to the game. Halftime and final box scores and play-by-play will be provided as well. Phone lines will be available after each game.

## OREGON STATE SPORTS INFORMATION

Sports Information Office  
103 Gill Coliseum  
Corvallis, OR 97331  
(503) 737-3720

## MEDIA OUTLETS

### Newspapers

Corvallis Gazette Times (Tim Kelly, sports editor) .....	503/753-2647
Eugene Register Guard (John Conrad, sports editor) .....	503/485-1234
Portland Oregonian (Jeff Wohler, sports editor) .....	503/221-8161
Oregon Statesman (Roy Gault, sports editor) .....	503/399-6700
Albany Democrat-Herald (Kim Jackson, sports editor) .....	503/926-2211
Vancouver Columbian (Al Crombie, sports editor) .....	206/694-3391
Roseburg News Review (Craig Reed, sports editor) .....	503/672-3321
Medford Mail Tribune (Randy Hammericksen, sports editor) .....	503/776-4480
OSU Daily Barometer .....	503/737-2231
Associated Press, Portland (Bob Baum, sports editor) .....	503/228-2169
United Press International, Portland (Peter Gillins) .....	503/226-2644

### Radio

KEX, Portland (Scott Lynn, sports director) .....	503/225-1190
KFLY, Corvallis (Doug Blair, sports director) .....	503/754-6633
KLOO, Corvallis .....	503/753-4493
KPNW, Eugene (Mike Guldager, sports director) .....	503/485-1120

### Television

KPTV (Independent), Mike O'Brien, sports director .....	503/222-9921
KGW, Portland (NBC), Eric Johnson, sports director .....	503/226-5119
KOIN, Portland (CBS), Rick Metsger, sports director .....	503/464-0640
KATU, Portland (ABC), Steve Arena, sports director .....	503/231-4268
KEZI, Eugene (ABC), Todd McKim, sports director .....	503/485-5611
KVAL, Eugene (CBS), Walt Fox, sports director .....	503/342-4961
KMTR, Eugene (NBC), Brian Lamb, sports director .....	503/746-1600



# TABLE OF CONTENTS

Oregon State Facts .....	1
Athletic Department Personnel.....	2
1990-91 Beaver Roster .....	3
1990-91 Beaver Outlook.....	4-5
Head Coach Aki Hill.....	6
Assistant Coaches .....	7
Player Profiles .....	8-17
Izzy Maryntzchak.....	8
Kathy Smith.....	9
Marlo Cormier.....	10
Margo Evashevski .....	11
Sonjhia Fleming .....	12
Vicky Jones/Robin Reed .....	13
Tracy Rome/Judy Shannon .....	14
Angela Allen/Amy Ellis .....	15
Rita Howard/Natalia Mattick .....	16
Anne McShane .....	17
1990-91 Opponents .....	18-24
Series Record vs. Opponents .....	25
1989-90 Results/Team Highs-Lows .....	26
1989-90 Statistics.....	27
Oregon State Graduates.....	28
Oregon State/Pac-10 Conference.....	29
Pacific-10 Conference Summary .....	30
Pacific-10 Conference Schedule .....	31
Pacific-10 Conference Stats .....	32-33
Gill Coliseum.....	34
Oregon State President/A.D.....	35
Converse Classic.....	36-37
Oregon State History.....	38
Year-by-Year Results .....	39
Season/Career Records .....	40-42
Post-Season Play .....	43
1990-91 T.V./Radio Roster .....	44
Media Information .....	Inside Back Cover

## OREGON STATE BEAVER FACTS

### UNIVERSITY INFORMATION

Location: Corvallis, Oregon  
 Enrollment: 16,000  
 President: Dr. John V. Byrne  
 Athletic Director: Dutch Baughman  
 Faculty Rep: Dr. Robert Frank  
 Nickname: Beavers  
 Colors: Orange and Black  
 Conference: Pacific-10  
 Arena: Gill Coliseum  
 Capacity: 10,400

### BASKETBALL INFORMATION

Coach: Aki Hill  
 Assistant Coaches:  
     Danny Evans (Oregon State '88)  
     Michael Abraham (Portland State '84)  
 Graduate Assistant:  
     Todd Abraham (Portland State '90)  
 Record at OSU: 196-144 (12 yrs.)  
 Career Record: 196-144 (12 yrs.)  
 1989-90 Record: 5-26  
 1989-90 Pac-10 Record: 1-17/10th  
 Letterwinners Returning/Lost: 5/7  
 Starters Returning/Lost: 3/2  
 Newcomers: 9



Oregon State Head Coach Aki Hill



Credits: The 1990-91 Oregon State women's basketball media guide was compiled and edited by assistant sports information director Becky Yahn. Photography by Mike Shields. Typesetting and printing by Albany Printing of Albany, Oregon.



# ATHLETIC DEPARTMENT PERSONNEL

## ATHLETIC DEPARTMENT OFFICE NUMBERS

Athletic Department .....	Area Code 503 — 737-2547
Ticket Office .....	737-4455
	(Oregon Only) 1-800-GO-BEAVS
Sports Information Office .....	737-3720
Football Office .....	737-2614
Beaver Club .....	737-2370
Portland Beaver Club Office .....	226-0135

## OREGON STATE PRESS PHONES

Basketball—Gill Coliseum Press Row .....	737-3720
Football—Parker Stadium Press Box .....	737-2410 & 737-2795
Baseball—Coleman Field Press Box .....	737-2328
Crew—OSU Willamette River Crewhouse .....	753-8547

## WOMEN'S BASKETBALL STAFF

	OFFICE	HOME
Head Basketball—Aki Hill .....	737-2533	753-0382
Assistant—Michael Abraham .....	737-2800	757-0406
Assistant—Danny Evans .....	737-2800	753-5643

## MEN'S BASKETBALL STAFF

	OFFICE	HOME
Head Basketball—Jim Anderson .....	737-2076	757-8439
Assistant—Freddie Boyd .....	737-2076	757-0941
Assistant—Andy McClouskey .....	737-2076	753-2109
Part-Time Assistant—Jim Shaw .....	737-2076	838-5944
Graduate Assistant—Brent Wilder .....	737-2076	753-1503
Basketball Secretary—Anne Harper .....	737-2076	757-7767
Basketball Trainer—Michael Sandago .....	737-2153	753-1503
Strength Coach—Robert Oviatt .....	737-2119	758-8077
Basketball Equip. Mgr—Bill Wojciechowski .....	737-2547	745-5806

## SPORTS INFORMATION

	HOME	OFFICE
Assistant Athletic Director/SID—Hal Cowan .....	737-3720	757-1446
Assistant SID—Becky Yahn .....	737-3720	757-0666
Assistant SID—Steve Fenk .....	737-3720	754-9489
Student Assistant—Mike Barrett .....	737-3720	753-8103
Student Assistant—Mike Vasilopoulos .....	737-3720	753-8103
Student Assistant—Dennis Nelson .....	737-3720	753-4836
Student Assistant—Shawn Schoeffler .....	737-3720	752-4302

SPORTS INFORMATION FAX (Automatic) ..... 737-3072

## SPORTS INFORMATION HOT LINE

(Interview tape recording service) ..... 737-2000

## TICKET OFFICE

	OFFICE	HOME
Ticket Manager—Elaine Van Vleet .....	737-4455	752-3809
Toll-Free Number (Oregon Only) .....	1-800-GO-BEAVS	

## ATHLETIC ADMINISTRATION

	OFFICE	HOME
Athletic Director—Dutch Baughman .....	737-2547	754-6757
Faculty Athletic Rep.—Robert Frank .....	737-2511	758-0240
Assoc. Dir. for Ext. Affairs—Tony McDonnell .....	737-2370	752-9620
Assoc. Director for Operations—Bob Herndon .....	737-2547	754-7983
Assoc. Director for Admin. Services—Patti Drapela .....	737-2547	753-4080
Assistant Director—Mike Corwin .....	737-2547	758-5500
Special Admin. Assistant—Jack Rainey .....	737-2547	926-4770
Special Admin. Assistant—Paul Valenti .....	737-2547	753-3731
Academic Counselor—Mike Beachley .....	737-2819	757-7545
Asst. Academic Counselor—Mary Alice Stander .....	737-2819	753-2027
Asst. Academic Counselor—JoAnne Bunnage .....	737-2819	753-1411
Business Manager—Yvonne McCallister .....	737-2785	753-9415
Accountant—Betty Cochran .....	737-2785	258-8653
Accounting Clerk—Edie Williams .....	737-2785	929-5818
Travel Clerk—Jean Reiman .....	737-2785	753-7288
Team Doctor—Dr. Richard Cronk .....	737-9021	
Head Trainer—Ken Kladnik .....	737-4188	753-1488
Assistant—Lori Carter .....	737-2139	752-5339
Equipment Manager—Greg Goracke .....	737-2136	757-2572
Groundsman—Tom Ries .....	737-2328	754-9190
Event Manager—Del Kerber .....	737-2547	757-8593

## PROMOTIONS

	OFFICE	HOME
Promotions Director—Scott Spiegelberg .....	737-2370	754-8152
Special Events Coordinator—Carol Blazeovich .....	737-2370	757-0666
Advertising Representative—Bob Foreman .....	737-3720	362-3278

## BEAVER CLUB

	OFFICE	HOME
Assoc. A.D./Executive Dir.—Tony McDonnell .....	737-2370	752-9620
Asst. Beaver Club Dir.—Kimberly Reed ... (Ptld) .....	725-3320	641-2251
Special Asst.—Dee Andros .....	737-2370	753-5886

## ATHLETIC DEPARTMENT SECRETARIES

Susan Carpenter, Sandy Johnson, Francine Counihan, Pam Davis,  
Mary Ellen Wax, Kris Wilburn, Lynda Wolfenbarger.





# OREGON STATE ROSTER

## NUMERICAL ROSTER

NO.	NAME	POS	HGT	WGT	DOB	YR	EX	HOMETOWN (HIGH SCHOOL-JC)
4	Izzy Maryntschak	G	5-8	140	8/31/69	SR	3V	Kitimat, B.C. (Kitimat)
10	Kathy Smith	G	5-9	144	2/09/65	SR	TR	Oklahoma City, OK (NW Classen-St. Gregory JC)
14	Vicky Jones	G	5-6	128	6/15/70	JR	TR	Killeen, TX (Ellison-W. Texas St. JC)
15	Sonjhia Fleming	F	6-1	164	9/25/71	SO	1V	Oakland, CA (Fremond)
20	Robin Reed	G/F	5-10	128	4/13/70	JR	TR	Mannford, OK (Mannford-N. Oklahoma JC)
22	Margo Evashevski	G	5-7	123	4/12/71	SO	1V	Corvallis, OR (Corvallis)
24	Marlo Cormier	G	5-8	130	2/13/71	SO	1V	Newbury Park, CA (Newbury Park)
33	Rita Howard	F/C	6-2	178	4/13/72	FR	HS	Fort Smith, AR (Fort Smith)
35	Amy Ellis	G/F	5-10	138	10/15/72	FR	HS	Texhoma, OK (Texhoma)
40	Tracy Rome	F	6-1	185	10/14/69	JR	TR	LaGrange, GA (LaGrange-W. Texas St. JC)
44	Angela Allen	F	6-0	182	3/30/71	FR*	HS	Wynnewood, OK (Wynnewood)
50	Natalia Mattick	C	6-4	166	9/16/71	FR	HS	Frankfurt, West Germany (Freiherr-Vom-Stein Schule)
52	Anne McShane	G/F	5-11	164	10/19/71	FR	HS	Oregon City, OR (Oregon City)
55	Judy Shannon	F/C	6-2	155	1/12/68	JR*	TR	Albuquerque, NM (Albuquerque-St. Gregory JC)

\* Indicates Has Utilized Redshirt Year

# Indicates Player is Walk-on

RS-Redshirt

HS-High School

TR-JC Transfer or Transfer from another 4-year school

HEAD COACH: Aki Hill

ASSISTANT COACHES: Michael Abraham, Danny Evans

GRADUATE ASSISTANT: Todd Abraham

## LETTERWINNERS RETURNING: (5)

		1989-90 STATS				
		PTS	AVG.	REB.	AVG.	SCOR/REB HIGH
F	*Sonjhia Fleming, 6-1, SO	307	10.2	186	6.2	26/13
G	***Izzy Maryntschak, 5-8, SR	297	9.6	81	2.6	21/ 6
G	*Margo Evashevski, 5-7, SO	252	8.4	84	2.8	18/ 9
G	*Marlo Cormier, 5-8, SO	2	0.2	2	0.2	2/ 1
G	*Kathy Smith, 5-9, SR	121	4.5	71	2.6	11/ 6

## LETTERWINNERS LOST: (7)

		1989-90 STATS				
		PTS	AVG.	REB.	AVG.	SCOR/REB HIGH
F	***Shanna Daniels, 5-11, SR	356	11.9	159	5.3	23/10
F	***Angela Ernst, 6-0, SR	219	7.1	115	3.7	19/ 9
C	**Jennifer Sharp, 6-3, JR	170	5.9	123	4.2	13/13
C	*Mireille Smits, 6-5, JR	# 34	4.3	36	4.5	16/13
G	**Sara Gaskins, 5-5, JR	4	2.0	0	0.0	4/ 0
G	**Audrey Moore, 5-7, SR	92	3.3	43	1.5	10/ 4
F	*Barbara Tanner, 6-2, SO	18	1.6	22	1.2	8/ 5

# Stats from 1988-89 season.

## NEWCOMERS: (9)

F	Angela Allen, 6-0, FR, Wynnewood, OK (Wynnewood)
G/F	Amy Ellis, 5-10, FR, Texhoma, OK (Texhoma)
F/C	Rita Howard, 6-2, FR, Fort Smith, AR (Fort Smith)
G	Vicky Jones, 5-6, JR, Killeen, TX (West Texas State JC)
C	Natalia Mattick, 6-4, FR, Frankfurt, West Germany (Freiherr-Vom-Stein-Schule)
G/F	Anne McShane, 5-11, FR, Oregon City, OR (Oregon City)
G/F	Robin Reed, 5-10, JR, Mannford, OK (No. Oklahoma JC)
F	Tracy Rome, 6-1, JR, LaGrange, GA (West Texas State JC)
F/C	Judy Shannon, 6-2, JR, Albuquerque, NM (St. Gregory's JC)

## PRONUNCIATION GUIDE

Izzy Maryntschak	— MARR-in-Chuck
Sonjhia Fleming	— Sonja
Margo Evashevski	— Ehv-a-shev-skee
Marlo Cormier	— Core-Mee-aye
Natalia Mattick	— na-TALL-ia



# OREGON STATE OUTLOOK



Marlo Cormier

The Oregon State women's basketball team will take on a different look this season. A total of 14 names grace the 1990-91 roster, nine of which are new faces to the program. One familiar face, however, is OSU head coach **Aki Hill**, now in her 13th season with the Beavers.

With so many new players, the Beavers are looking to the new season with enthusiasm and optimism in hopes of battling back from a dismal 5-26 season in 1989-90.

"This is a very young team," commented Hill. "It was a good recruiting year for us and this will be the first step in rebuilding our program. Only time will tell how quickly the new players can adapt to Pac-10 play and how they come together as a team."

Despite the youth of Hill's squad, they are not all lacking in experience as four of the nine newcomers have spent time in the junior college ranks. Among them is JC All-American **Judy Shannon**, a 6-2" forward/center from Albuquerque, New Mexico. As a two-year starter at St. Gregory's Junior College in Shawnee, Oklahoma, Shannon led her team to a 67-3 record. Shannon joins additional JC transfers **Vicky Jones**, and **Tracy Rome**, both out of Western Texas College, and **Robin Reed** of Northern Oklahoma JC. Jones, a 5-6" guard, was named Defensive Player of the Year for the

West Conference as a sophomore. Teammate **Tracy Rome**, a 6-1" forward, lettered one season at Western Texas before coming to OSU. **Reed**, a 5-10" guard/forward, was a two-time all-conference selection at Northern Oklahoma where she led the nation with a 92 percent free throw average as a sophomore.

The Beavers also welcome five true freshmen to the '90-91 roster, including the 1990 Gatorade Oregon Player of the Year **Anne McShane**. **McShane**, a 5-11" guard/forward from Oregon City, was a first-team all-state selection as a senior and a two-time all-conference recipient. Rookies **Rita Howard**, **Amy Ellis**, **Natalia Mattick** and redshirt freshman **Angela Allen** round out the list of newcomers for the Beavers. **Howard**, a 6-2" forward/center from Fort Smith, Arkansas, earned all-state honors after leading her squad to an 84-11 record over a period of three years. Another all-state selection, **Amy Ellis**, is a 5-10" guard/forward out of Texhoma, Oklahoma. **Mattick**, a 6-4" center from Frankfurt, West Germany, will give OSU some additional height to boost their inside game. **Allen**, a 6-0" forward from Wynnewood, Oklahoma, was also an all-state performer in her playing days at Wynnewood High.

"Our newcomers (**Judy Shannon** and **Natalia Mattick**) will give us the height we've been looking for," said Hill. "We should see a little more athleticism this year with additions to the team like **Judy Shannon** and **Anne McShane**."

Amidst the dominating number of newcomers there will be five names familiar to Beaver fans. Seniors **Izzy Maryntschak** and 5-9" guard **Kathy Smith** of Oklahoma City, Oklahoma

return to the OSU line-up. **Maryntschak**, the lone three year veteran for the Beavers, is a 5-8" guard out of Kitimat, B.C. She was chosen as a member of the Canadian National Team just this last summer and was ranked among the top five in the Pac-10 for both steals and assists.

A trio of sophomores return as well for OSU — 6-11" forward **Sonjhia Fleming**, 5-8" guard **Marlo Cormier** and 5-7" guard **Margo Evashevski**. Both **Fleming** and **Evashevski** emerged as starters for the Beavers in their rookie seasons. **Fleming** led Oregon State at the boards last season with over six rebounds a game and was second in scoring with a 10.2 average. **Evashevski** was OSU's top free throw shooter with a 77.1 percent effort for the season.

"We have a group of highly competitive players coming back," noted Hill. "These kids are all hungry to win and have the desire it takes to do just that. Good things take time but we feel we're on the right track."

Perhaps the winning track in the 1990s.

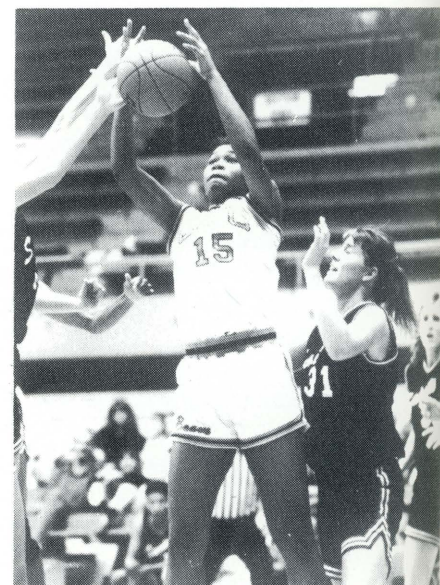

Sonjhia Fleming

*"We have a group of highly competitive players. These kids are all hungry to win and have the desire it takes to do just that."*

*Aki Hill, Head Coach*



# OREGON STATE OUTLOOK



## THE "AKI" PHILOSOPHY:

- "Our style of basketball is winner's basketball and that has certainly brought us a number of championships here at OSU. We play a sophisticated, aggressive press defense and transition game. We also emphasize taking the highest percentage shot and working our passing game in a controlled situation.

This style of basketball demands the most out of you, such as intelligence, tough character and quickness, as well as the best body control and highest skill level. We want to pursue the most exciting, sophisticated style of basketball."

- "I don't know of any other woman coach in the United States who has a background of such sophisticated basketball as both a coach and a

player for a total of more than 25 years. I have the knowledge of overall concepts, but also of the small details which can change your play.

I am also very fortunate to have had some of the greatest teachers in basketball. I learned from our men's coach Ralph Miller, John Wooden of UCLA, Mr. Hata of Japan, Hall of Famer Pete Newell and, of course, Stu Inman of the Portland Trailblazers. My association with each of these people has been long and close."

- "We are all together; as a coach I want to motivate and educate my players. They are at a time when they will have just one chance to make the most of an opportunity—to play college basketball. It is a special time, a time to place demands upon yourself, not rely on a coach. I get my greatest satisfaction when my team can go out on the court and achieve things without my guidance. This makes me most happy."

- "Our recruiting philosophy may be low-key, but I am not comfortable with the high-pressure recruiting which so many schools seem to be using. We like to be open and honest and try to provide as much information as possible so that prospective students can make the right decision. This is the start of an open communication and, in the long run, people will understand our philosophy and sincerity and it will help our recruiting."

- "The nicest thing about OSU is the excellent academic program the school offers, yet OSU manages to keep to a good size so students can get very special, individualized care. We have excellent academic programs in many fields. There is a warm atmosphere at OSU and caring people is one of the main reasons I took the job here. The people in the community recognize athletes and are very supportive."



Izzy Maryntschak



# HEAD COACH AKI HILL



Oregon State head coach Aki Hill heads into her 13th year at the helm of the Beavers. The Japanese native has posted a 196-144 overall record, including eight winning seasons and six post-season appearances.

Hill guided the Beavers to back-to-back berths in the NCAA Tournament, in 1983 and 1984. She has led Oregon State to 20 or more wins in five of the last 12 seasons. She has coached an All-America center, guard and forward during her tenure at OSU.

The 50-year-old Hill is regarded as one of the best women's basketball coaches in the country and has a style unique among collegiate women's teams. Her halfcourt press defense is an Oregon State tradition as is the Beavers' 40 minutes of full-court pressure.

Hatsue Aki Hill is a native of Japan, born July 7, 1940 in Tsugawa, Niigata. She trained under some of basketball's most noteworthy authorities, including the legendary UCLA coach John Wooden. Other mentors of Hill include Tatsuo Hata, a leading Japanese authority on basketball; Hall of Famer Pete Newell; and Stu Inman, former general manager for the Portland Trail Blazers.

Hill has spent the past 29 years playing, studying and coaching basketball. Her U.S. coaching career began in 1976 when she was an assistant at Foothill Community College and Santa Clara University in California.

In 1970, Hill became the first and only woman coach in Japan's 75-team AAU organization. She coached the Tokyo Marine Insurance teams, guiding one to a second place national finish during her final season.

In 1972, Hill took a leave of absence from coaching to study in a special program under Wooden at UCLA. She is one of the few women, or Japanese, coaches to have such an extensive background of training in the United States.

As a player, Hill competed for three years in high school basketball, then seven years on an AAU first division team in Japan. She was a starting guard for the Tokyo Marine Company, the same team she later coached. Her team won the national championship in 1965.

Hill has been nominated for national Coach of the Year honors four times in her 12 years at Oregon State. She has to her credit a pair of National Women's Basketball League crowns and has a NorPac championship.

## HILL'S CAREER HIGHLIGHTS

- 1979 — Northwest Basketball League Champions
- 1980 — Northwest Women's Invitational Tournament Champions
- 1981 — Northwest Basketball League Champions
- 1982 — Northwest Women's Invitational Tournament Champions
- 1983 — Northern Pacific Conference Champions; Conference Coach of the Year
- 1984 — NCAA Tournament Appearance
- 1985 — 2nd Place/Northern Pacific Conference

## AKI HILL YEAR-BY-YEAR

Year	Overall			Conference		
	W	L	Pct.	W	L	Pct.
1978-79	15	7	.682	3	10	.231 (NWBL)
1979-80	23	8	.742	11	2	.846 (NWBL)
1980-81	22	8	.733	9	2	.818 (NWBL)
1981-82	20	8	.714	2	2	.500 (NWBL)
1982-83	24	6	.800	11	1	.917 (1st/NorPac)
1983-84	21	8	.724	9	3	.750 (2nd/NorPac)
1984-85	19	10	.655	8	3	.727 (2nd/NorPac)
1985-86	7	21	.250	2	10	.167 (6th/NorPac)
1986-87	17	11	.607	8	10	.444 (T6th/Pac-10)
1987-88	10	18	.357	5	13	.278 (T8th/Pac-10)
1988-89	13	15	.464	7	11	.389 (7th/Pac-10)
1989-90	5	26	.161	1	17	.056 (10th/Pac-10)
Totals	196	144	.576	76	84	.475 (12 Years)





# ASSISTANT COACHES

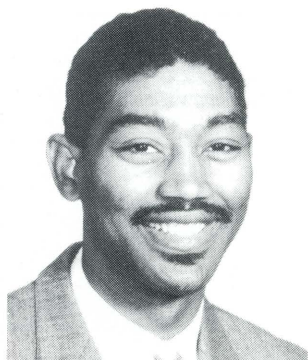

## **DANNY EVANS (Oregon State '88)**

Former Oregon State basketball standout Danny Evans begins his first season as an assistant coach for the OSU women's team. Evans has spent the last five years playing professional basketball overseas.

In his five years abroad, Evans has played for four different pro teams. Most recently, he played

for KFUM Uppsala, a pro team in Sweden from 1989-90. In 1988, he was a member of Basket Everux in France and from 1985 to '86 he played in Belgium for R.U.S. Mariemborg. He began his pro career in 1986 when he played one year for Vaxjo Basket in Sweden.

Evans was a member of the Oregon State basketball team from 1980-83. He averaged 8.2 points and 2.0 rebounds per game in his career including a career best 11.3 point average as a sophomore. In his four seasons at OSU, the Beavers made three trips to the NCAA Tournament. Oregon State advanced to the final eight in 1982 before losing to Georgetown.

Besides his playing experience, Evans has also spent some time in the coaching ranks. He coached the Vaxjo Basket women's team in Sweden and Bryant Junior High School's boys' team in 1987.

Evans, 29, obtained a degree in graphic design at Oregon State in 1988. He and his wife, Sheila, have two sons, five-year-old Desmond and year-old Danny Jr.

## **MICHAEL ABRAHAM (Portland State '84)**

Joining the Oregon State basketball coaching staff for his first season is Michael Abraham. Abraham comes to Corvallis from Long Beach State where he spent the last six years as an assistant coach of the 49er women's basketball team.

As recruiting coordinator at Long Beach State, Abraham was responsible for the signing of several All-American athletes. Long Beach State was among the nation's Top-10 teams each of the six seasons, including a No. 2 AP Poll ranking in 1989. Twice they advanced to the NCAA Final Four. In Abraham's six years as an assistant at Long Beach, his teams combined for a 147-21 overall record.

Prior to his assistant coaching position at Long Beach State, Abraham was the head coach at St. Mary's Academy in Portland, Oregon from 1978-84. Abraham guided his team to the State 3A championship in 1984 with a 23-0 overall record. St. Mary's Academy boasted a record of 81-13 overall and 51-1 in league play with Abraham at the helm.

Abraham, a native of Portland, has also worked several basketball camps and clinics over the years, including the Jack Ramsey Basketball Camp and the Long Beach State 49er Basketball Camp. He formed the Blues Basketball Clinic in Portland which he directed from 1979-84. Abraham also serv-

ed as head coach of the Nike-Portland Tanners AAU squad and the Oregon Basketball Congress Invitational All-Stars, in 1984.

Abraham, 31, graduated from Portland State in 1984 with a bachelor of arts degree in English.

## **TODD ABRAHAM Graduate Assistant**

Todd Abraham, 23, is a graduate assistant for the Oregon State women's basketball team. Todd is in the process of obtaining a bachelor's degree in broadcast media at Oregon State. He plans on pursuing a career in sports reporting or the music entertainment business. Prior to attending Oregon State, Todd graduated from Portland State University with a degree in speech communication in 1990.

A native of Portland, Oregon and brother to assistant coach Michael Abraham, Todd attended Central Catholic High where he lettered in basketball.

This past summer, Todd assisted Aki Hill at her summer basketball camp.





# PLAYER PROFILES

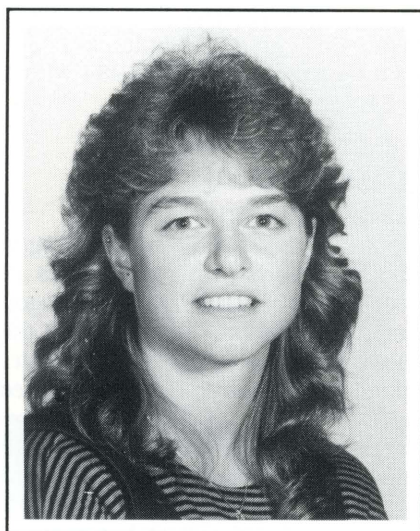

## #4 IZZY MARYNTSCHAK

5-8'' \* 140 \* Senior

Guard

Kitimat, B.C. Canada (Mt. Elizabeth)

### 1989-90 (Junior):

Started in all 31 games at the point-guard position....high scorer for OSU in eight games....third leading scorer with 9.6 game average....first in season assists with a total of 129 (4.2 average) and steals with 68 (2.2 average) ....in Pac-10 play, paced the Beavers with 69 assists (3.8 average) and 33 steals (1.8 average)....scored a career high 21 points versus San Francisco and Hawaii....career assist high of 10 versus San Jose State....ranks 9th on OSU's all-time career assist chart with 220 in her three year career....a member of the Canadian National Women's Basketball Team during the summer of 1990....earned Pac-10 honorable-mention All-Academic honors.

### 1988-89 (Sophomore):

Saw action in all 28 games with one start....scored in double figures twice, with 20 against Washington and 15 versus Stanford....at the Washington game, hit 6 of 7 shots from the field and 8 of 10 from the line....averaged 3.7 points a game

with a total of 104....finished with 58 assists (2.1 average) and 19 steals (0.7 average)....shot 35.8 percent from the field and 59.5 percent from the charity stripe.

### 1987-88 (Freshman):

As a rookie, played in 24 games including two starts (Southwest Louisiana and Texas A&M)....averaged 3.2 points per game in a total of 350 minutes....a member of the Canadian Junior National Team the summer following her freshman year.

### Mt. Elizabeth High School:

A four-year letterwinner in both basketball and volleyball....played both setter and power hitter for the volleyball team....team captain for both basketball and volleyball....played basketball for Coach Rodney Vance....named the Top Girls Athlete each year....also played for the British Columbia Provincial Team for two years....a British Columbia Zone All-Star as a senior ....took part in the Canadian Junior National Team tryouts at Ottawa her senior year....scored a prep high 33 points as a junior....par-

ticipated in the British Columbia All-Star Classic following her senior year....named MVP of the Classic.

### Personal:

Born Aug. 31, 1969 in Kitimat, B.C., Canada....daughter of Werner and Rotraud Maryntschak....has a twin brother, Gerald....a physical education major at OSU....honor roll student in high school....Michael Jordan and Isiah Thomas listed as favorite athletes....hobbies include tennis, softball and soccer.

### CAREER HIGHS:

PTS: 21 - 12/2/89 vs San Francisco  
21 - 12/20/89 vs Hawaii  
FG: 9 - 12/20/89 vs Hawaii  
AST: 10 - 12/1/89 vs San Jose State  
REB: 7 - 12/31/88 vs Portland State  
FT: 9 - 12/2/89 vs San Francisco  
STL: 6 - 3/4/89 at UCLA  
6 - 2/3/90 at Arizona

### OSU STATISTICS

YEAR	G	FG-FGA	PCT.	FT-FTA	PCT.	REB	AVG.	PF- D	AST- TO	BLK- ST	TP	AVG.	HG
1988	24	32- 71	.451	12- 19	.632	19	.8	63- 3	33- 39	3- 23	76	3.2	10
1989	28	39-109	.358	22- 37	.595	42	1.5	82- 3	58- 61	3- 19	104	3.7	20
1990	31	105-266	.395	69- 94	.734	81	2.6	115- 8	129-131	1- 68	297	9.6	21
TOT	83	176-446	.395	103-150	.687	142	1.7	260-14	220-231	7-110	477	5.7	21



# PLAYER PROFILES

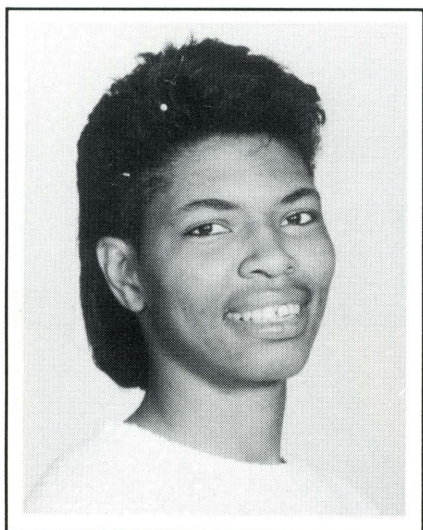

## #10 KATHY SMITH

5-9'' \* 144 \* Senior

Guard

Oklahoma City, Oklahoma  
(Northwest Classen-St. Gregory's JC)

### 1989-90 (Freshman):

As a junior transfer, saw action in 27 contests at the guard position, including 16 of 17 conference games....averaged 4.5 points and 2.6 rebounds....scored a season high 11 points versus Vanderbilt....should give OSU a boost at both the scoring and rebounding game.

### St. Gregory's College:

Spent two seasons playing at St. Gregory's College in Shawnee, Oklahoma for Coach Kelly Bass ....as a freshman, named Player of the Year in Region II....led the region in rebounding with a 15.0 average....averaged 20.0 points per game that same season....her sophomore season, named first-team all-conference and conference MVP under Coach Gary Hudson, a former OSU assistant

....posted individual highs of 34 points and 23 rebounds during her career at St. Gregory's.

### Northwest Classen High

#### School:

Earned one letter in basketball as a senior....a starter that season for Coach Mike Allen....a second-team all-conference selection....averaged 15 points, 5 assists and 1 steal per game....scored a season high 31 points.

#### Personal:

Born Feb. 2, 1965 in Oklahoma City, Oklahoma....daughter of Ruth Smith....father is deceased ....a sociology major at OSU with an interest in personnel management....has three brothers and two sisters....favorite athlete is Julius Erving....enjoys music, art and sports.

### CAREER HIGHS:

PTS: 11 - 11/24/89 vs Vanderbilt  
FG: 5 - 11/24/89 vs Vanderbilt  
5 - 12/28/89 at St. Mary's  
AST: 4 - 12/18/89 vs Northwestern  
4 - 3/1/90 vs Arizona  
REB: 6 - 11/26/89 vs Toledo  
6 - 11/25/89 vs Hawaii  
6 - 1/20/90 vs Washington  
FT: 3 - 1/25/90 vs UCLA  
3 - 3/3/90 vs Arizona State  
STL: 4 - 12/18/89 vs Northwestern  
4 - 11/25/89 vs Hawaii

### OSU STATISTICS

YEAR	G	FG-FGA	PCT.	FT-FTA	PCT.	REB	AVG.	PF- D	AST- TO	BLK- ST	TP	AVG.	HG
1990	27	52-141	.369	17- 30	.567	71	2.6	61- 3	28- 66	5- 22	121	4.5	11
TOT	27	52-141	.369	17- 30	.567	71	2.6	61- 3	28- 66	5- 22	121	4.5	11



# PLAYER PROFILES

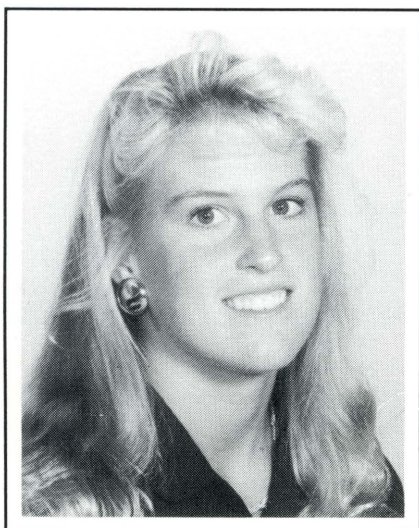

**#24 MARLO CORMIER**

**5-8'' \* 130 \* Sophomore**

**Guard**

**Newbury Park, CA (Newbury Park)**

## 1989-90 (Freshman):

As a rookie, saw action in 12 games at the guard position.... played in five Pac-10 contests.... will give the Beavers added depth at the guard position in 1990-91 ....scored her first bucket as a collegiate player in the Northwestern game.

## Newbury Park High School:

Lettered three years in basketball, starting each season....also earned three letters in volleyball and two in track and field as a long jumper....a first-team All-CIF selection as a senior....a three-time All-Marmonte League recipient ....MVP of the league as a junior and co-MVP her senior season.... named to the Los Angeles Times All-Star team following her junior season....as a senior, averaged 19.0 points a game with a school

record game high 35 points.... averaged five rebounds and three assists per game....the first player in Newbury Park history to score over 1,000 career points....an all-conference selection in volleyball as a junior.

## Personal:

Born Feb. 13, 1971 in Austin, Texas....daughter of Margo and Jay Cormier....entered Oregon State with a perfect 4.0 GPA.... majoring in business at OSU.... ranked seventh academically in her high school class of 500 students....one of 10 finalists for the California Female Scholar Athlete of the Year award....has one brother, Jayson, 13....father played football at Texas in 1969 ....Magic Johnson listed as favorite athlete....hobbies include water skiing, golf and volleyball.

## CAREER HIGHS:

PTS: 2 - 12/18/89 vs Vanderbilt  
FG: 0 - ----  
AST: 2 - 12/18/89 vs Northwestern  
REB: 1 - 12/9/89 vs Cal-Irvine  
1 - 12/20/89 vs Hawaii  
FT: 0 - ----  
STL: 0 - ----

## OSU STATISTICS

YEAR	G	FG-FGA	PCT.	FT-FTA	PCT.	REB	AVG.	PF- D	AST- TO	BLK- ST	TP	AVG.	HG
1990	12	1- 4	.250	0- 1	.000	2	0.2	2- 0	2- 2	1- 0	2	0.2	2
TOT	12	1- 4	.250	0- 1	.000	2	0.2	2- 0	2- 2	1- 0	2	0.2	2



# PLAYER PROFILES

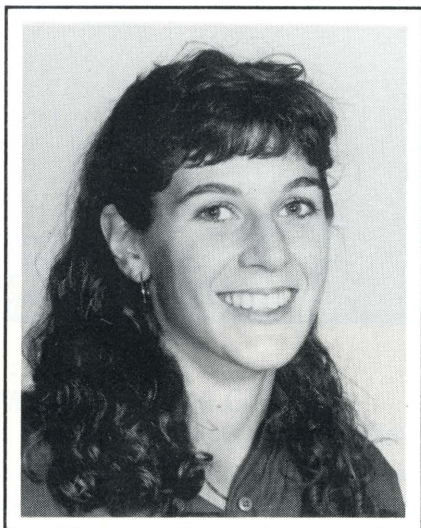

## #22 MARGO EVASHEVSKI

5-7'' \* 123 \* Sophomore

Guard

Corvallis, Oregon (Corvallis)

### 1989-90 (Freshman):

Emerged as a starting guard as a rookie....played in 30 contests including 25 starts....OSU's top free throw shooter with a 77.1 percent effort for the season (54-70)....boasted an 81 percent free throw mark in Pack-10 play (34-42)....ranked fifth among conference leaders with her 81 free throw percentage....shot 100 percent from charity stripe in 11 games....third leading scorer for the Beavers in conference play with a 9.2 average....fourth leading scorer overall with 8.4 average....also third in assists with 28 for league competition....second in steals for the season with 1.9 per contest....scored a season high 17 points versus Stanford.

### Corvallis High School:

Earned three letters in basketball, four in golf and one in soccer....played basketball for Coach Brian Wake....a second-team all-league pick as a junior and first-

team as a senior....earned honorable mention all-state honors as a sophomore and junior ....first-team all-state accolades her senior year....named first team all-tournament at the 3A State Tournament as a senior where she led all scorers with 79 points....also played in the State-Metro All-Star game during the summer of 1989....averaged 18.6 points, 5.8 rebounds, 5.2 steals, 6.2 assists and one blocked shot per game....as a golfer, awarded first-team all-state honors....won 15 junior state tournament titles in three years as a prep....the PNWGA junior division champion for the states of Oregon, Washington and Idaho ....a two-time medalist in the Oregon State Juniors and a three-time member of the Oregon Junior America's Cup Team which is comprised of the top four players in the state....as a soccer player, earned honorable mention all-league and all-state recognition.

### Personal:

Born April 12, 1971 in Cedar Rapids, Iowa....daughter of Jean and Forest Evashevski, Jr....grandfather, Forest Evashevski, Sr., played football at Michigan and was head football coach and athletic director at the University of Iowa....her father played football and golf at Michigan....a business major at OSU....began her first season as a member of the Oregon State golf team this fall....has one sister, Lena, 16....hobbies include golf and tennis.

### CAREER HIGHS:

PTS: 18 - 12/16/89 vs Portland State  
FG: 7 - 12/16/89 vs Portland State  
7 - 12/27/89 vs San Diego  
AST: 7 - 11/25/89 vs Southern Illinois  
REB: 9 - 3/1/90 vs Arizona  
FT: 5 - 1/5/90 vs Stanford  
STL: 5 - 12/27/89 vs San Diego

### OSU STATISTICS

YEAR	G	FG-FGA	PCT.	FT-FTA	PCT.	REB	AVG.	PF- D	AST- TO	BLK- ST	TP	AVG.	HG
1990	30	99-218	.454	54- 70	.771	84	2.8	73- 5	65-100	12- 56	252	8.4	18
TOT	30	99-218	.454	54- 70	.771	84	2.8	73- 5	65-100	12- 56	252	8.4	18



# PLAYER PROFILES

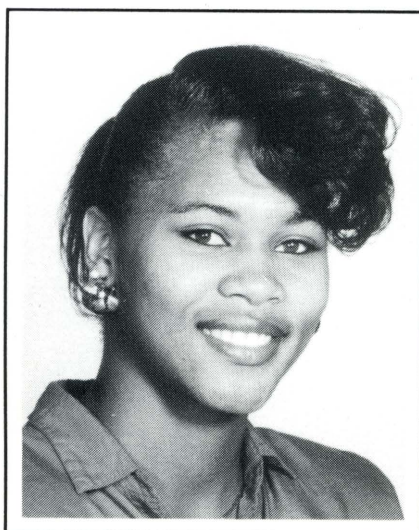

## #15 SONJHIA FLEMING

6-1'' \* 164 \* Sophomore

Forward

Oakland, California (Fremont)

### 1989-90 (Freshman):

Saw action in 30 games as a rookie, including 17 starts at forward....OSU's second leading scorer with 10.2 points per game ....second in Pac-10 play as well with an 11.8 average....leading rebounder for the Beavers with 6.2 per game....averaged 6.8 boards in conference play....ranked among the top ten rebounders in the Pac-10....high rebounder in 14 games for OSU....high scorer in eight games....scored season high 26 points versus Arizona ....rebounding high of 13 boards came against Toledo....member of the Pac-10 All-Star team that traveled to West Germany last summer.

### Fremont High School:

A three-year letterwinner in basketball....played forward for Coach Lola Smith....led Fremont to a 26-4 overall record her senior year....averaged 19 points and 4 blocked shots a game as a senior ....earned Oakland Athletic

League Player of the Year honors ....selected first-team all-city and all-state honorable mention....led Fremont to the Northern California championship both her junior and senior seasons....team captain her senior season....Fremont posted records of 26-4, 31-0 and 26-4 during her three seasons.... top performances as a prep were 34 points, 17 rebounds, 4 blocked shots, 7 steals and 3 assists.

### Personal:

Born Sept. 25, 1971 in Jackson, Mississippi....daughter of Linda Brown and Dennis Fleming....has one brother, Farris, 14, and one sister, Thimikia, 12....entered OSU with a 3.6 G.P.A.....majoring in business....cousin, Ricky Brown, played basketball for Mississippi State and in the NBA for the Atlanta Hawks and the Golden State Warriors....lists Magic Johnson and Michael Jordan as favorite athletes....enjoys singing and bowling.

### CAREER HIGHS:

PTS: 26 - 3/1/90 vs Arizona  
FG: 13 - 3/1/90 vs Arizona  
AST: 3 - 12/28/89 vs St. Mary's  
REB: 13 - 12/25/89 vs Toledo  
FT: 5 - 12/26/89 vs Southern Illinois  
5 - 2/17/90 vs Washington State  
5 - 3/3/90 vs Arizona State  
STL: 4 - 2/9/90 vs Oregon

### OSU STATISTICS

YEAR	G	FG-FGA	PCT.	FT-FTA	PCT.	REB	AVG.	PF- D	AST- TO	BLK- ST	TP	AVG.	HG
1990	30	129-265	.487	49- 87	.563	186	6.2	98- 3	23- 89	7- 43	307	10.2	26
TOT	30	129-265	.487	49- 87	.563	186	6.2	98- 3	23- 89	7- 43	307	10.2	26



# NEWCOMER PROFILES

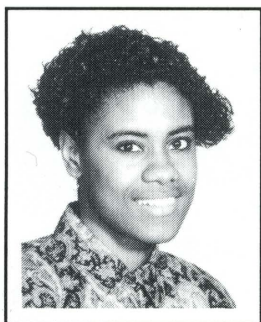

**#14 VICKY JONES**  
5-6'' \* 128 \* Junior  
Guard  
Killeen, Texas (Ellison -  
Western Texas College)

## Western Texas College:

Played two seasons at Western Texas College in Carthage, Texas....started at point-guard both seasons for Coach Kelly Chadwick....named West Conference Outstanding Defensive Player of the Year as a sophomore.

## Ellison High School:

A three-year-letterwinner at the point guard position....played for Coach Debbie Dorr....captain of the basketball team as a senior....averaged 14 points and five assists per game as a senior....also lettered in volleyball three seasons and track four years....Ellison won the district championships each of her four years.

## Personal:

Born June 15, 1970 in Ft. Hood, Texas....daughter of Bruton and Earlie Jones....has three brothers and one sister....a pre-veterinarian major at OSU....enjoys volleyball and photography....favorite athlete is Cheryl Miller....full name is Victoria Michelle Jones.



**#20 ROBIN REED**  
5-10'' \* 128 \* Junior  
Guard/Forward  
Mannford, OK  
(Mannford -  
Northern Oklahoma JC)

## Northern Oklahoma JC:

Lettered two years at Northern Oklahoma College in Tonkawa, Oklahoma....an all-conference selection both seasons....played for Coach Greg Krause....saw action at both the guard and forward positions....scored a game high 36 points as a sophomore....averaged 16.0 points, 5.0 assists and 4.0 steals per game....led the nation with a 92 percent free throw percentage....helped Northern Oklahoma to a 20-11 record as a freshman, 15-15 the following year.

## Mannford High School:

Lettered three seasons at forward for Coach Pete Jensen....an all-conference selection as a junior and senior....averaged 27.5 points and 4.0 rebounds as a prep....also lettered in track four years and cross country one....earned all-state honors in cross country.

## Personal:

Born April 13, 1970 in Tulsa, Oklahoma....daughter of Bud and Terri Reed....a general science major at OSU with an interest in science education....has one brother, Mark and one sister, Noel....enjoys horseback riding....favorite athlete is Larry Bird.



# NEWCOMER PROFILES



**#55 JUDY SHANNON**  
6-2" \* 155 \* Junior  
Forward/Center  
Albuquerque, NM  
(Albuquerque -  
St. Gregory's JC)

## St. Gregory's College:

Lettered two seasons at St. Gregory's College in Shawnee, Oklahoma....coached by Gary Hudson, former OSU assistant coach....as a forward, helped St. Gregory's to a 68-3 record in two seasons....a JC All-American as a sophomore....led the team in rebounding....averaged 20 points a game....an all-conference selection both years....all-region as a sophomore....named to state all-star team two years....an all-tournament recipient at the NOC Classic Tournament.

## Albuquerque High:

A four-year letterwinner at Albuquerque High....played forward for Coach Greg Papp....first-team all-state selection as a senior....a High School All-American....named to several all-tournament teams....an all city selection....New Mexico Player of the Year in 1985-86.

## Personal:

Born January 12, 1968 in Bernalillo, New Mexico....daughter of Mae Shannon....has three brothers and two sisters....a health education major at OSU....enjoys spending time helping the elderly....favorite athlete is Cheryl Miller....has one child, Rae'-Vonn Marshean Aldolph Shannon....full name is Judy Christen Shannon.



**#40 TRACY ROME**  
6-1" \* 185 \* Junior  
Forward  
LaGrange, GA  
(LaGrange -  
Western Texas College)

## Western Texas College:

Played one season at Western Texas in Snyder, Texas for Coach Kelly Chadwick....started at the forward position....averaged 8.3 points and 7.5 rebounds as a sophomore....shot 45 percent from the field (59-130)....came to Western Texas from Pensacola Junior College where she earned first-team all-conference honors....averaged 15 points and 11 rebounds per game at Pensacola.

## LaGrange High:

A three-year letterwinner and starter at the center position for Coach Thomas Delise....earned several awards including Chuck Miller's All-Star Team, Atlanta All-Star Team and Douglas County MVP.

## Personal:

Born October 14, 1969 in LaGrange, Georgia....daughter of Susie Mae Woods....has two brothers, Troy, 23 and Tony, 26....a psychology major at OSU....hobbies include sewing and drawing....full name is Tracy Bennett Rome.



# NEWCOMER PROFILES



**#44 ANGELA ALLEN**  
6-0'' \* 182 \* Freshman  
Forward  
Wynnewood, Oklahoma  
(Wynnewood High)

## Wynnewood High School:

Lettered four seasons at Wynnewood High School ....played forward for Coach David Ward....a first-team all-state selection as a senior....MVP of the Arbuckle Conference that same season....named All-Tournament at every tourney Wynnewood played in....played in a six-on-six league....a Super Six conference selection....averaged 34 points and eight rebounds a game as a senior and 31.2 points and six boards as a junior.

## Personal:

Born March 30, 1971 in Pauls Valley, Oklahoma ....daughter of Tolly and Lucy Allen....undeclared major at OSU....has one sister, Jennifer, 16....graduated from high school with a 3.0 GPA....hobbies include track....full name is Angela Christine Allen.



**#35 AMY ELLIS**  
5-10'' \* 138 \* Freshman  
Guard/Forward  
Texhoma, OK  
(Texhoma)

## Texhoma High:

Lettered four seasons at the forward position for Coach Holly Hansen....named conference MVP three years in a row....earned first-team all-state honors....named an Enid-Shrine All-Star as well....helped Texhoma to a 19-6 record her senior season....state leader at the free throw line with a 92 percent effort....also lettered in track three seasons as a long jumper and relay runner.

## Personal:

Born October 15, 1972 in Guymon, Oklahoma ....daughter of Jim and Sharon Ellis....has one brother, Patton, 12....major undeclared at OSU ....enjoys dancing and snow skiing....most admired athlete is Michael Jordan....nicknamed "Red".



# NEWCOMER PROFILES



**#33 RITA HOWARD**  
6-2'' \* 178 \* Freshman  
Guard/Forward  
Fort Smith, AR  
(Northside)

## Northside High School:

A three-year letterwinner for Coach Ralph Brown....earned all-state honors....all-tournament recipient at the Westark, ATU and Greenwood Tournaments....an all-conference and all-area selection as well....helped Northside to an 84-11 record in three seasons....earned a 3.35 GPA as a prep.

## Personal:

Born April 13, 1972 in Fort Smith, Arkansas ....daughter of Joslyn Ross....a pre-law major at OSU with plans to be a corporate lawyer....has one sister, Stephanie, 16....hobbies include listening to music and dancing....favorite athlete is Michael Jordan.



**#50 NATALIA MATTICK**  
6-4'' \* 166 \* Freshman  
Center  
Frankfurt, West Germany  
(Freiherr-Vom-Stein Schule)

## Freiherr-Vom-Stein Schule High:

Played center for Freiherr-Vom-Stein Schule High School in Frankfurt....an excellent student as a prep ....a member of the West German Junior National Team the last couple of years....will play both center and forward for Oregon State....can run the floor well as well as score and rebound....should boost OSU's inside game with her strength and size.

## Personal:

Born Sept. 16, 1971 in Frankfurt, West Germany ....daughter of Manfred and Ursula Mattick....has one sister, Martina, 23....majoring in engineering at OSU....hobbies include playing tennis and the piano ....favorite athlete is Steffi Graf....full name is Natalia Renate Maria Mattick.



# NEWCOMER PROFILES

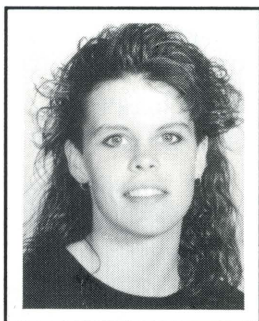

**#52 ANNE  
McSHANE**  
**5-11" \* 164 \* Freshman**  
**Guard/Forward**  
**Oregon City, OR**  
**(Oregon City)**

## Oregon City High:

A three-year letterwinner and starter at Oregon City High....played forward for Coach Brad Smith....a first-team all-state recipient....named Oregon's Gatorade Player of the Year as a senior....Oregon City's team captain as a senior....first-team all-conference in the Three Rivers League her junior and senior seasons....helped Oregon City to a 40-8 record the last two years....also lettered in track two years as a javelin thrower....conference champion javelin thrower two years.

## Personal:

Born October 19, 1971 in Wichita, Kansas....daughter of John and Jane McShane....has two brothers and three sisters....a liberal arts major at OSU....graduated from high school with a 3.5 GPA....enjoys all outdoor activities....favorite athlete is Michael Jordan....nicknamed "Annie".

## THE STATE OF OREGON

One of the most distinctive advantages to Oregon State is the ideal environment that Oregon provides.

The State of Oregon is large, yet pleasantly populated with just under three million people. There are many, many amenities to experience that you would find in the largest metropolitan areas in the nation. Portland, Corvallis, Eugene, Salem, Roseburg, Grants Pass, Medford and Ashland all line up along Interstate 5 for easy access to well over 75% of Oregon's public. A recent national survey ranked the City of Portland, just 80 miles north of Corvallis, as the most livable city in the nation. It's no wonder. It's a spacious city, not out of control in its growth, but with plenty to offer those who desire the city atmosphere with the country in their back yard.

Many times, OSU students like to drive to Portland for a weekend, a pro basketball game or a major concert.

Perhaps, Oregon's most striking aspect is the great variety of recreation available the year around. The open expanses of the eastern desert provide exciting vistas as you drive northeast toward Pendleton and the world-renowned Pendleton Round-Up or toward Steens Mountain for camping or a glimpse of antelope and other wildlife — or maybe you just want to enjoy the authentic western atmosphere of one of the many small towns scattered across the desert. The lofty, snow-capped Cascade Mountains are ideal for backpacking and offer some of the finest ski slopes in the nation. Cross country skiing is a particular favorite of many enthusiasts.

The Willamette Valley, stretching from Portland to Eugene, is one of the most productive and beautiful agricultural drives in the United States, featuring expanses of grain crops, mint, or the vineyards of Oregon's young, flourishing wine grape industry. The Valley is the heart of Oregon and Corvallis happens to be in the heart of the Valley. It will remain the most favored region in Oregon for a long time to come.

On Oregon's Pacific coastline you can stroll along unspoiled public beaches or spend hours browsing in tiny shops — and on the Newport waterfront you can drop in at Mo's for a bowl of famous (and truly superb) clam chowder! In the Southwest you will find such attractions as Crater Lake National Park, Oregon Caves National Monument, and historic Jacksonville where you can tour authentically preserved 19th Century homes. In Ashland you can attend one of the premier Shakespearean theaters in the nation.

And all of this is within a few hours drive of Corvallis!

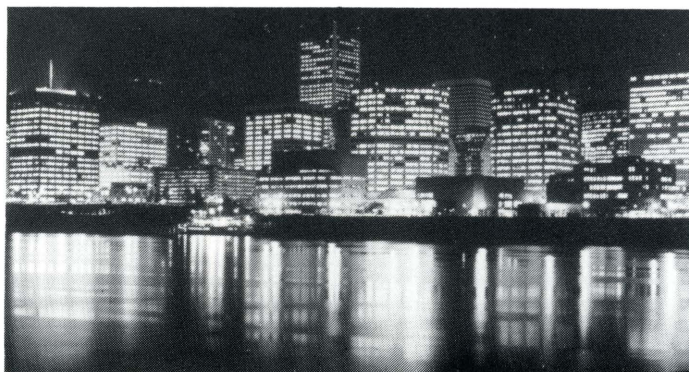



# BEAVER OPPONENTS

## S.W. Texas State BOBCATS

Nov. 23 in Fullerton, 8 p.m.  
at Titan Classic Tournament



Linda Sharp



Chris Ferrell

### University Information

Location .....San Marcos, Texas  
Enrollment .....20,500  
President.....Dr. Jerome Supple  
Athletic Director .....Bill Miller  
Colors .....Maroon and Gold  
Conference .....Southland  
Home Court .....Strahan Coliseum  
Capacity .....7,200

### Basketball Information

Head Coach .....Linda Sharp  
Alma Mater .....Cal State-Fullerton  
Record at SWT .....16-11 (1 year)  
Career Record.....287-110 (12 years)  
Assistant Coaches..Arnette Smith Greene  
Mary Ellen Burt  
1989-90 Record .....16-11  
Conference Record .....6-8 (6th)  
Post-Season Play .....None  
Series Record .....1-0, OSU  
Letterwinners Returning/Lost .....4/6  
Starters Returning/Lost .....2/3

Top Returnees	Pos.	PPG	RPG
Melinda Hieber	C	10.3	6.8
Chris Ferrell	G	9.7	1.9

Top Newcomers	Pos.	HT	YR
Tammie Tilghman	G/F	5-9	Jr.
Carmen Gurnell	F	6-1	Fr.

### Phone Numbers

SID Contact .....Tony Brubaker  
SID Office Phone .....512/245-2966  
SID Home Phone .....512/392-5124  
Basketball Office .....512/245-2298  
Press Row Phone.....512/245-2434  
FAX Phone.....512/245-2967

## Cal State Fullerton TITANS

Nov. 23-24 in Fullerton  
at Titan Classic Tournament



Maryalyce Jeremiah



Genia Miller

### University Information

Location .....Fullerton, CA  
Enrollment .....24,500  
President .....Dr. Milton Gordon  
Athletic Director .....Ed Carroll  
Colors.....Blue, Orange & White  
Conference.....Big West  
Home Court.....Titan Gym  
Capacity .....4,000

### Basketball Information

Head Coach .....Maryalyce Jeremiah  
Alma Mater .....Cedarville College  
Record at CSF .....76-58 (5 years)  
Career Record.....339-211 (21 years)  
Assistant Coaches .....Dr. June Kearney  
Deni Christensen  
1989-90 Record .....14-14  
Conference Record .....9-9 (5th)  
Post-Season Play .....None  
Series Record .....3-0, OSU  
Letterwinners Returning/Lost .....6/4  
Starters Returning/Lost .....3/2

Top Returnees	Pos.	PPG	RPG
Genia Miller	C	23.9	12.2
Heidi James	G	4.2	1.3

Top Newcomers	Pos.	HT	YR
Michelle Hennessey	G	5-2	Jr.
Anna Abramova	F	6-1	Fr.

### Phone Numbers

SID Contact .....Cindy Walton  
SID Office Phone .....714/773-3970  
SID Home Phone .....714/993-5405  
Basketball Office .....714/773-3604  
Press Row Phone.....714/773-3970  
FAX Phone.....714/773-3141

## Cal State Northridge MATADORS

Nov. 23-24 in Fullerton  
at Titan Classic Tournament



Janet Martin



Bridgette Ealy

### University Information

Location .....Northridge, CA  
Enrollment .....31,000  
President .....Dr. James W. Cleary  
Athletic Director .....Robert Hiebert  
Colors.....Red and White  
Conference .....Independent  
Home Court .....Matador Gymnasium  
Capacity .....3,000

### Basketball Information

Head Coach.....Janet Martin  
Alma Mater .....Oregon State  
Record at CSN .....First year  
Career Record.....3-10 (1 year)  
Assistant Coaches .....Nino Eliseo  
Shannon Boyd  
1989-90 Record .....11-18  
Conference Record .....7-5 (T/2nd)  
Post-Season Play .....None  
Series Record.....First Meeting  
Letterwinners Returning/Lost .....4/8  
Starters Returning/Lost .....4/1

Top Returnees	Pos.	PPG	RPG
Julie Arlotto	F	12.6	5.4
Bridgette Ealy	G	9.0	5.0

Top Newcomers	Pos.	HT	YR
Christine Rumfola	F	5-9	Jr.
Ruth Aguilar	F	5-10	Jr.

### Phone Numbers

SID Contact .....Tom Manning  
SID Office Phone .....818/885-3243  
SID Home Phone .....818/363-0857  
Basketball Office .....818/885-3231  
Press Row Phone.....818/885-4701  
FAX Phone.....818/885-4762



# BEAVER OPPONENTS

## Portland PILOTS

Dec. 1 in Corvallis, 7:30 p.m.

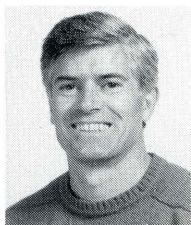

Jim Sollars

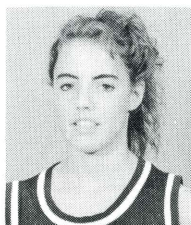

Kathy Adelman

### University Information

Location .....Portland, Oregon  
Enrollment .....2,600  
President .....Dr. David Tyson  
Athletic Director .....Joe Etzel  
Colors .....Purple and White  
Conference .....West Coast  
Home Court .....Chiles Center  
Capacity .....5,000

### Basketball Information

Head Coach .....Jim Sollars  
Alma Mater .....Seattle Pacific  
Record at UP .....44-67 (4 years)  
Career Record .....67-124 (7 years)  
Assistant Coaches .....Tim O'Callahan  
Marianne Funderhide  
1989-90 Record .....9-18  
Conference Record .....5-11 (T/5th)  
Post-Season Play .....None  
Series Record .....9-1, OSU  
Letterwinners Returning/Lost .....5/2  
Starters Returning/Lost .....3/2

Top Returnees	Pos.	PPG	RPG
Martha Sheldon	G/F	14.3	5.5
Kathy Adelman	G	6.5	2.7

Top Newcomers	Pos.	HT	YR
Angie Clark	G	5-7	Fr.
Rosemary Adams	C	6-3	SO.

### Phone Numbers

SID Contact .....David Cohen  
SID Office Phone .....503/283-7117  
SID Home Phone .....503/240-1555  
Basketball Office .....503/283-7117  
Press Row Phone .....503/283-7527  
FAX Phone .....503/283-7242

## Idaho State BENGALS

Dec. 7 in Corvallis, 8:00 p.m.  
Converse Classic Tournament



Ted Anderson



Greta Garver

### University Information

Location .....Pocatello, ID  
Enrollment .....9,139  
President .....Dr. Richard Bowen  
Athletic Director .....Randy Hoffman  
Colors .....Orange and Black  
Conference .....Big Sky  
Home Court .....Holt Arena  
Capacity .....7,938

### Basketball Information

Head Coach .....Ted Anderson  
Alma Mater .....Western Montana  
Record at ISU .....29-49 (3 years)  
Career Record .....131-107 (9 years)  
Assistant Coaches .....Nancy Graziano  
Annette Nebeker  
1989-90 Record .....13-14  
Conference Record .....6-10 (T/6th)  
Post-Season Play .....None  
Series Record .....First Meeting  
Letterwinners Returning/Lost .....10/4  
Starters Returning/Lost .....4/1

Top Returnees	Pos.	PPG	RPG
Stacey Mortensen	C	13.5	7.2
Greta Garver	G	8.2	3.6

Top Newcomers	Pos.	HT	YR
Lean Palmer	F	5-10	Jr.
Tracie Coffel	G	5-7	Fr.

### Phone Numbers

SID Contact .....Dave Geringer  
SID Office Phone .....208/236-2621  
SID Home Phone .....208/232-6480  
Basketball Office .....208/236-2801  
Press Row Phone .....208/236-2952  
FAX Phone .....208/236-3659

## San Diego TORERAS

Dec. 7-8 in Corvallis  
Converse Classic Tournament



Kathy Marpe



Molly Hunter

### University Information

Location .....San Diego, CA  
Enrollment .....5,900  
President .....Dr. Arthur Hughes  
Athletic Director .....Tom Iannacone  
Colors .....Blue, Navy & White  
Conference .....West Coast  
Home Court .....USD Sports Center  
Capacity .....2,500

### Basketball Information

Head Coach .....Kathy Marpe  
Alma Mater .....Minnesota  
Record at USD .....123-159 (10 years)  
Career Record .....232-222 (17 years)  
Assistant Coaches .....Brad Thomas  
Debra Theroux  
1989-90 Record .....17-10  
Conference Record .....7-7 (T3rd)  
Post-Season Play .....None  
Series Record .....1-1  
Letterwinners Returning/Lost .....9/4  
Starters Returning/Lost .....3/2

Top Returnees	Pos.	PPG	RPG
Chris Enger	C	9.9	8.5
Lynda Jones	C/F	9.8	5.6

Top Newcomers	Pos.	HT	YR
Jill Shaver	G/F	6-1	Fr.
Melisa Sortino	G	5-7	Fr.

### Phone Numbers

SID Contact .....John O. Rollo  
SID Office Phone .....619/260-4745  
SID Home Phone .....619/429-7692  
Basketball Office .....619/260-8892  
Press Row Phone .....619/278-0648  
FAX Phone .....619/292-0388



# BEAVER OPPONENTS

## San Jose State SPARTANS

Dec. 7-8 in Corvallis  
Converse Classic Tournament



Tina Krah

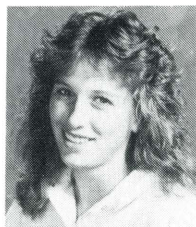

Karen Smith

### University Information

Location ..... San Jose, CA  
Enrollment ..... 30,000  
President ..... Dr. Gail Fullerton  
Athletic Director .... Dr. Thomas Brennan  
Colors ..... Gold, White & Blue  
Conference ..... Big West  
Home Court ..... SJSU Event Center  
Capacity ..... 4,600

### Basketball Information

Head Coach ..... Tina Krah  
Alma Mater ..... Edinboro State  
Record at SJS ..... 13-96 (4 years)  
Career Record ..... 13-96 (4 years)  
Assistant Coaches ..... Kim Belliveau  
Gary Dean  
1989-90 Record ..... 5-24  
Conference Record ..... 2-16 (9th)  
Post-Season Play ..... None  
Series Record ..... 6-2, OSU  
Letterwinners Returning/Lost ..... 7/3  
Starters Returning/Lost ..... 2/3

Top Returnees	Pos.	PPG	RPG
Karen Smith	C	5.0	4.6
Hulett Brooks	F	9.6	5.0

Top Newcomers	Pos.	HT	YR
Eleanor Wells	G	5-8	Jr.
Pam Pember	F	6-2	Jr.

### Phone Numbers

SID Contact ..... Karen Rosenzweig  
SID Office Phone ..... 408/924-1216  
SID Home Phone ..... 408/247-2356  
Basketball Office ..... 408/924-1226  
Press Row Phone ..... 408/924-6470  
FAX Phone ..... 408/924-1291

## Portland State VIKINGS

Dec. 12 in Corvallis, 7:30 p.m.



Greg Bruce

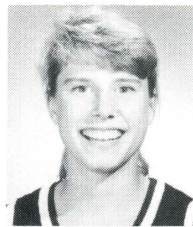

Michele Hughes

### University Information

Location ..... Portland, OR  
Enrollment ..... 16,000  
President ..... Dr. Judith Ramaley  
Athletic Director ..... Roy Love  
Colors ..... Green and White  
Conference ..... Independent  
Home Court ..... Portland State Gym  
Capacity ..... 2,500

### Basketball Information

Head Coach ..... Greg Bruce  
Alma Mater ..... Purdue  
Record at PSU ..... 51-56 (4 years)  
Career Record ..... 51-56 (4 years)  
Assistant Coaches ..... Michelle Bateman  
Sean Coste  
1989-90 Record ..... 17-10  
Conference Record ..... NA  
Post-Season Play ..... None  
Series Record ..... 16-5, OSU  
Letterwinners Returning/Lost ..... 10/2  
Starters Returning/Lost ..... 3/2

Top Returnees	Pos.	PPG	RPG
Michele Hughes	G	12.8	2.4
Laurie Northrop	F	14.4	5.9

Top Newcomers	Pos.	HT	YR
Angela Hewlett	G	5-6	Jr.
Jenny Bjerke	F	5-10	Fr.

### Phone Numbers

SID Contact ..... Mike Lund  
SID Office Phone ..... 503/725-5600  
SID Home Phone ..... 503/639-3206  
Basketball Office ..... 503/725-4502  
Press Row Phone ..... None  
FAX Phone ..... 503/725-4882

## Loyola-Chicago

Dec. 17 in Chicago, 7:30 p.m.



Marty Hawkins



Cindy Pruim

### University Information

Location ..... Chicago, IL  
Enrollment ..... 14,343  
President ..... Rev. Raymond Baumhart  
Athletic Director ..... Chuck Schwarz  
Colors ..... Maroon and Gold  
Conference ..... Midwestern Collegiate  
Home Court ..... Alumni Gymnasium  
Capacity ..... 1,500

### Basketball Information

Head Coach ..... Marty Hawkins  
Alma Mater ..... DePaul  
Record at LUC ..... 199-103 (11 years)  
Career Record ..... 199-103 (11 years)  
Assistant Coach ..... Sue Busiel  
1989-90 Record ..... 13-14  
Conference Record ..... 7-9/5th  
Post-Season Play ..... None  
Series Record ..... First Meeting  
Letterwinners Returning/Lost ..... 5/3  
Starters Returning/Lost ..... 1/4

Top Returnees	Pos.	PPG	RPG
Cindy Pruim	F	14.3	4.9
Stephanie Schink	C/F	8.7	5.6

Top Newcomers	Pos.	HT	YR
Liz Giometti	F	5-11	Fr.
Lori Esser	G	5-7	Fr.

### Phone Numbers

SID Contact ..... Traci McCurdy  
SID Office Phone ..... 312/508-2575  
SID Home Phone ..... 312/472-2524  
Basketball Office ..... 312/508-2576  
Press Row Phone ..... None  
FAX Phone ..... 312/508-3884



# BEAVER OPPONENTS

## Northwestern WILDCATS

Dec. 18 in Evanston, 7:30 p.m.

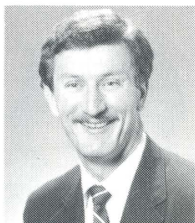

Don Perrelli



Michele Savage

### University Information

Location ..... Evanston, IL  
Enrollment ..... 7,400  
President ..... Arnold R. Weber  
Athletic Director ..... Bruce Corrie  
Colors ..... Purple and White  
Conference ..... Big Ten  
Home Court ..... Welsh-Ryan Arena  
Capacity ..... 8,117

### Basketball Information

Head Coach ..... Don Perrelli  
Alma Mater ..... So. Connecticut State  
Record at NWU ..... 101-69 (6 years)  
Career Record ..... 276-140 (14 years)  
Assistant Coaches ..... Marnie Dacko  
Mary Ciuk  
1989-90 Record ..... 24-5  
Conference Record ..... 15-3/T1st  
Post-Season Play ..... None  
Series Record ..... 1-0, Northwestern  
Letterwinners Returning/Lost ..... 5/1  
Starters Returning/Lost ..... 5/1

Top Returnees	Pos.	PPG	RPG
Michele Savage	F	16.6	8.2
Kelly Cole	G	10.4	3.0

Top Newcomers	Pos.	HT	YR
Patricia Babcock	C	6-2	Fr.
Maureen Holohan	G	5-10	Fr.

### Phone Numbers

SID Contact ..... Jim Brennan  
SID Office Phone ..... 708/491-7503  
SID Home Phone ..... 708/729-4110  
Basketball Office ..... 708/491-5709  
Press Row Phone ..... 708/491-7503  
FAX Phone ..... 708/491-8818

## Montana State

Dec. 20 in Bozeman, 7:30 p.m.

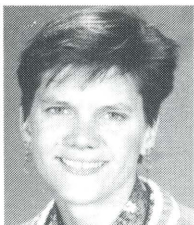

Judy Spoelstra



Sarah Flock

### University Information

Location ..... Bozeman, MT  
Enrollment ..... 10,100  
President ..... William J. Tietz  
Athletic Director ..... Dr. Ginny Hunt  
Colors ..... Blue and Gold  
Conference ..... Big Sky  
Home Court ..... Worthington Arena  
Capacity ..... 7,848

### Basketball Information

Head Coach ..... Judy Spoelstra  
Alma Mater ..... Oregon State  
Record at MSU ..... 12-15 (1 year)  
Career Record ..... 12-15 (1 year)  
Assistant Coaches ..... Ardie McNelly  
1989-90 Record ..... 12-15  
Conference Record ..... 7-9/T4th  
Post-Season Play ..... None  
Series Record ..... 8-0, OSU  
Letterwinners Returning/Lost ..... 11/0  
Starters Returning/Lost ..... 5/0

Top Returnees	Pos.	PPG	RPG
Alaina Bauer	C	7.9	5.7
Sandy Neiss	F	8.6	3.9

Top Newcomers	Pos.	HT	YR
Cass Bauer	F	6-2	Fr.
Stephanie Spencer	G	5-10	Fr.

### Phone Numbers

SID Contact ..... Tom Schulz  
SID Office Phone ..... 406/994-5130  
SID Home Phone ..... 406/586-4973  
Basketball Office ..... 406/994-3945  
Press Row Phone ..... 406/994-3210  
FAX Phone ..... 406/994-4102

## Eastern Washington EAGLES

Dec. 30 in Corvallis, 7:30 p.m.



Bill Smithpeters



Missy Chubb

### University Information

Location ..... Cheney, WA  
Enrollment ..... 8,000  
President ..... Dr. Marshall Drummond  
Athletic Director ..... Dr. Darlene Bailey  
Colors ..... Red and White  
Conference ..... Big Sky  
Home Court ..... Reese Court  
Capacity ..... 5,000

### Basketball Information

Head Coach ..... Bill Smithpeters  
Alma Mater ..... Otterbein  
Record at EWU ..... 253-157 (14 years)  
Career Record ..... 253-157 (14 years)  
Assistant Coaches ..... Michelle Rupe  
Lisa Kihl, Chris Ruark  
1989-90 Record ..... 11-16  
Conference Record ..... 7-8/4th  
Post-Season Play ..... None  
Series Record ..... 3-2, OSU  
Letterwinners Returning/Lost ..... 9/7  
Starters Returning/Lost ..... 4/1

Top Returnees	Pos.	PPG	RPG
Missy Chubb	F	10.7	7.1
Vanessa Jones	F	11.3	5.6

Top Newcomers	Pos.	HT	YR
Lahna Heglund	G	5-9	Fr.
Heather Vogler	G	5-10	Fr.

### Phone Numbers

SID Contact ..... Dave Cook  
SID Office Phone ..... 509/359-6334  
SID Home Phone ..... 509/235-4672  
Basketball Office ..... 509/359-2318  
Press Row Phone ..... 509/359-6331  
FAX Phone ..... 509/359-6977



# PAC-10 OPPONENTS

## Stanford University CARDINAL

Jan. 3 in Stanford, 7:30 p.m.  
March 9 in Corvallis, 7:30 p.m.

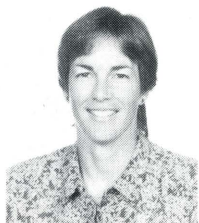

Tara VanDerveer



Trisha Stevens

### University Information

Location.....Stanford, CA  
Enrollment.....6,554  
President.....Dr. Donald Kennedy  
Athletic Director.....TBA  
Colors.....Cardinal and White  
Conference.....Pacific-10  
Home Court.....Maples Pavilion  
Capacity.....7,500

### Basketball Information

Head Coach.....Tara VanDerveer  
Alma Mater.....Indiana  
Record at SU.....114-38 (5 years)  
Career Record.....266-89 (12 years)  
Assistant Coaches.....Amy Tucker  
Julie Plank  
1989-90 Record.....32-1  
Conference Record.....17-1/T1st  
Post-Season Play.....NCAA Champions  
Series Record.....7-2, Stanford  
Letterwinners Returning/Lost.....8/3  
Starters Returning/Lost.....3/2

Top Returnees	Pos.	PPG	RPG
Trisha Stevens	C	17.6	5.9
Sonja Henning	G	8.8	4.2

Top Newcomers	Pos.	HT	YR
Kelly Dougherty	G/F	5-11	Fr.
Niki Sevillian	G	5-10	Fr.

### Phone Numbers

SID Contact.....Steve Raczynski  
SID Office Phone.....415/723-4418  
SID Home Phone.....415/369-8503  
Basketball Office.....415/723-0284  
Press Row Phone.....415/723-4418  
FAX Phone.....415/723-2957

## California GOLDEN BEARS

Jan. 5 in Berkeley, 7:30 p.m.  
March 7 in Corvallis, 7:30 p.m.



Gooch Foster

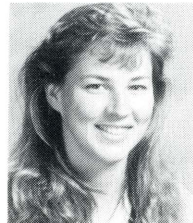

Teresa Palmisano

### University Information

Location.....Berkeley, CA  
Enrollment.....31,000  
Chancellor.....Chang-Lin Tien  
Athletic Director.....Dr. Luella Lilly  
Colors.....Blue and Gold  
Conference.....Pacific-10  
Home Court.....Harmon Gym  
Capacity.....6,578

### Basketball Information

Head Coach.....Gooch Foster  
Alma Mater.....George Peabody  
Record at Cal.....201-132 (11 years)  
Career Record.....285-172 (17 years)  
Assistant Coaches.....Karen Smith  
Nancy Nibarger  
1989-90 Record.....17-12  
Conference Record.....9-9/T4th  
Post-Season Play.....NCAA First Round  
Series Record.....10-9, OSU  
Letterwinners Returning/Lost.....8/5  
Starters Returning/Lost.....4/1

Top Returnees	Pos.	PPG	RPG
Teresa Palmisano	F	13.0	7.1
Trisha Stafford	F	7.8	5.3

Top Newcomers	Pos.	HT	YR
Marcia Bruggeman	G	5-10	Fr.
Amy Nelson	F	6-1	Fr.

### Phone Numbers

SID Contact.....Herb Benenson  
SID Office Phone.....415/643-7244  
SID Home Phone.....415/236-2259  
Basketball Office.....415/643-8100  
Press Row Phone.....415/642-8022  
FAX Phone.....415/642-9410

## Oregon DUCKS

Jan. 11 in Eugene, 7:30 p.m.  
Feb. 10 in Corvallis, 2:00 p.m.



Elwin Heiny



Trina McCartney

### University Information

Location.....Eugene, OR  
Enrollment.....17,500  
President.....Myles Brand  
Athletic Director.....Bill Byrne  
Colors.....Green and Yellow  
Conference.....Pacific-10  
Home Court.....McArthur Court  
Capacity.....10,063

### Basketball Information

Head Coach.....Elwin Heiny  
Alma Mater.....German Sports University  
Record at UO.....274-113 (14 years)  
Career Record.....274-113 (14 years)  
Assistant Coaches.....Dave Lipp  
Amy Pettersen, Alison Robertson  
1989-90 Record.....17-12  
Conference Record.....9-9/T4th  
Post-Season Play.....None  
Series Record.....29-7, Oregon  
Letterwinners Returning/Lost.....5/3  
Starters Returning/Lost.....3/2

Top Returnees	Pos.	PPG	RPG
Trina McCartney	F	11.5	6.4
Vanessa Selden	G	9.8	3.3

Top Newcomers	Pos.	HT	YR
Debbie Sporcich	F	6-3	Fr.
Sara Wilson	C	6-3	Fr.

### Phone Numbers

SID Contact.....David Williford  
SID Office Phone.....503/346-2251  
SID Home Phone.....503/345-0145  
Basketball Office.....503/346-3392  
Press Row Phone.....503/346-4497  
FAX Phone.....503/346-5449



# BEAVER OPPONENTS

## Washington State COUGARS

Jan. 18 in Corvallis, 7:30 p.m.  
Feb. 17 in Pullman, 1:00 p.m.



Harold Rhodes



Angie Miller

### University Information

Location ..... Pullman, WA  
Enrollment ..... 17,500  
President ..... Sam Smith  
Athletic Director ..... Jim Livengood  
Colors ..... Crimson and Gray  
Conference ..... Pacific-10  
Home Court ..... Bohler Gym  
Capacity ..... 5,000

### Basketball Information

Head Coach ..... Harold Rhodes  
Alma Mater ..... Washington State  
Record at WSU ..... 83-135 (8 years)  
Career Record ..... 83-135 (8 years)  
Assistant Coaches ..... Kellee Knowler  
Sunny Smallwood  
1989-90 Record ..... 17-11  
Conference Record ..... 9-9/T4th  
Post-Season Play ..... None  
Series Record ..... 17-10, OSU  
Letterwinners Returning/Lost ..... 9/1  
Starters Returning/Lost ..... 5/0

Top Returnees	Pos.	PPG	RPG
Angie Miller	F	18.4	6.4
Kristen Metson	F/C	14.6	6.6

Top Newcomers	Pos.	HT	YR
Kathy Weber	C	6-7	Fr.
Suzie Jarosch	G	5-8	Fr.

### Phone Numbers

SID Contact ..... Rod Commons  
SID Office Phone ..... 509/335-0270  
SID Home Phone ..... 509/332-8309  
Basketball Office ..... 509/335-0270  
Press Row Phone ..... 509/335-0270  
FAX Phone ..... 509/335-0267

## Washington HUSKIES

Jan. 20 in Corvallis, 2:00 p.m.  
Feb. 15 in Seattle, 7:30 p.m.



Chris Gobrecht

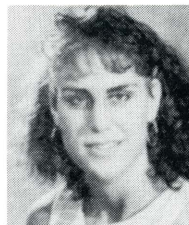

Karen Deden

### University Information

Location ..... Seattle, WA  
Enrollment ..... 34,000  
President ..... Dr. William Gerberding  
Athletic Director ..... Mike Lude  
Colors ..... Purple and Gold  
Conference ..... Pacific-10  
Home Court ..... Hec Edmundson Pavillion  
Capacity ..... 8,000

### Basketball Information

Head Coach ..... Chris Gobrecht  
Alma Mater ..... Southern California  
Record at UW ..... 123-31 (5 years)  
Career Record ..... 208-123 (11 years)  
Assistant Coaches ..... Kathy Anderson  
Willette White  
1989-90 Record ..... 28-3  
Conference Record ..... 17-1/T1st  
Post-Season Play ..... NCAA Regionals  
Series Record ..... 21-14, Washington  
Letterwinners Returning/Lost ..... 7/7  
Starters Returning/Lost ..... 2/3

Top Returnees	Pos.	PPG	RPG
Karen Deden	F	14.7	8.9
Laurie Merlino	G	11.6	3.7

Top Newcomers	Pos.	HT	YR
Amy Claboe	C	6-3	Fr.
Tara Davis	F/G	5-9	Fr.

### Phone Numbers

SID Contact ..... Cindy Fester  
SID Office Phone ..... 206/543-2230  
SID Home Phone ..... 206/368-8341  
Basketball Office ..... 206/543-0732  
Press Row Phone ..... 206/543-2230  
FAX Phone ..... 206/543-5000

## UCLA BRUINS

Jan. 25 in Los Angeles, 7:00 p.m.  
Feb. 24 in Corvallis, 2:00 p.m.

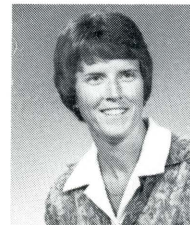

Billie Moore



Rehema Stephens

### University Information

Location ..... Los Angeles, CA  
Enrollment ..... 33,000  
President ..... Charles Young  
Athletic Director ..... Peter T. Dalis  
Colors ..... Blue and Gold  
Conference ..... Pacific-10  
Home Court ..... Pauley Pavilion  
Capacity ..... 12,500

### Basketball Information

Head Coach ..... Billie Moore  
Alma Mater ..... Washburn  
Record at UCLA ..... 247-144 (13 years)  
Career Record ..... 387-159 (21 years)  
Assistant Coaches ..... Kathy Olivier  
Mary Hegarty  
1989-90 Record ..... 17-12  
Conference Record ..... 12-6/3rd  
Post-Season Play ..... NCAA First Round  
Series Record ..... 11-4, UCLA  
Letterwinners Returning/Lost ..... 6/6  
Starters Returning/Lost ..... 3/2

Top Returnees	Pos.	PPG	RPG
Rehema Stephens	F	20.1	6.4
Nicole Anderson	G	7.7	3.0

Top Newcomers	Pos.	HT	YR
Amy Jalewalia	F	6-1	Fr.
Laura Collins	F	5-11	Fr.

### Phone Numbers

SID Contact ..... Steve Rourke  
SID Office Phone ..... 213/206-6831  
SID Home Phone ..... 213/318-7097  
Basketball Office ..... 213/825-8699  
Press Row Phone ..... 213/825-1899  
FAX Phone ..... 213/825-8664



# BEAVER OPPONENTS

## USC TROJANS

Jan. 27 in Los Angeles, 2:00 p.m.  
Feb. 22 in Corvallis, 7:30 p.m.



Marianne Stanley



Molly Wampler

### University Information

Location ..... Los Angeles, CA  
Enrollment ..... 28,895  
President ..... Dr. James Zumberge  
Athletic Director ..... Dr. Michael McGee  
Colors ..... Cardinal and Gold  
Conference ..... Pacific-10  
Home Court ..... Lyon Center  
Capacity ..... 1,200

### Basketball Information

Head Coach ..... Marianne Stanley  
Alma Mater ..... Immaculata  
Record at USC ..... 8-19 (1 year)  
Career Record ..... 288-119 (13 years)  
Assistant Coaches ..... Barbara Thaxton  
Fred Williams  
1989-90 Record ..... 8-19  
Conference Record ..... 6-12/T7th  
Post-Season Play ..... None  
Series Record ..... 11-1, USC  
Letterwinners Returning/Lost ..... 8/2  
Starters Returning/Lost ..... 3/2

Top Returnees	Pos.	PPG	RPG
Molly Wampler	F	8.5	8.0
Tammy Story	G	9.6	4.6

Top Newcomers	Pos.	HT	YR
Lisa Leslie	F/C	6-5	Fr.
Jualeah Woods	F	6-0	Fr.

### Phone Numbers

SID Contact ..... Nancy Mazmanian  
SID Office Phone ..... 213/740-8480  
SID Home Phone ..... 213/371-2277  
Basketball Office ..... 213/740-4204  
Press Row Phone ..... 213/740-8976  
FAX Phone ..... 213/740-7584

## Arizona WILDCATS

Feb. 2 in Corvallis, 7:30 p.m.  
Feb. 28 in Tucson, 7:00 p.m.



June Olkowski

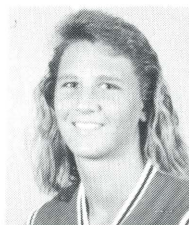

Timi Brown

### University Information

Location ..... Tucson, AZ  
Enrollment ..... 36,000  
President ..... Henry Koffler  
Athletic Director ..... Cedric Dempsey  
Colors ..... Cardinal and Navy  
Conference ..... Pacific-10  
Home Court ..... McKale Center  
Capacity ..... 1,976

### Basketball Information

Head Coach ..... June Olkowski  
Alma Mater ..... Rutgers  
Record at UA ..... 28-57 (3 years)  
Career Record ..... 28-57 (3 years)  
Assistant Coaches ..... Bob Craig  
Clemette Haskins  
1989-90 Record ..... 12-17  
Conference Record ..... 5-13/T8th  
Post-Season Play ..... None  
Series Record ..... 7-3, OSU  
Letterwinners Returning/Lost ..... 7/2  
Starters Returning/Lost ..... 3/2

Top Returnees	Pos.	PPG	RPG
Timi Brown	G	15.5	3.5
Brenda Frese	F	13.7	5.9

Top Newcomers	Pos.	HT	YR
Shawn Coder	G/F	5-11	Fr.
Megan Magee	C	6-3	Fr.

### Phone Numbers

SID Contact ..... Tracy Ballin  
SID Office Phone ..... 602/621-4163  
SID Home Phone ..... 602/885-1452  
Basketball Office ..... 602/621-4014  
Press Row Phone ..... None  
FAX Phone ..... 602/621-2681

## Arizona State SUN DEVILS

Jan. 31 in Corvallis, 7:30 p.m.  
March 2 in Tempe, 7:30 p.m.



Maura McHugh

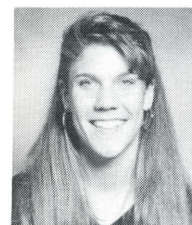

Lisa Salsman

### University Information

Location ..... Tempe, AZ  
Enrollment ..... 43,426  
President ..... Dr. Lattie F. Coor  
Athletic Director ..... Charlie S. Harris  
Colors ..... Maroon and Gold  
Conference ..... Pacific-10  
Home Court ..... University Activity Center  
Capacity ..... 14,287

### Basketball Information

Head Coach ..... Maura McHugh  
Alma Mater ..... Old Dominion  
Record at ASU ..... 33-51 (3 years)  
Career Record ..... 175-121 (9 years)  
Assistant Coaches ..... Sue Darling  
Evelyn Thompson  
1989-90 Record ..... 13-15  
Conference Record ..... 5-13/T8th  
Post-Season Play ..... None  
Series Record ..... 7-3, Oregon State  
Letterwinners Returning/Lost ..... 6/2  
Starters Returning/Lost ..... 3/2

Top Returnees	Pos.	PPG	RPG
Karen O'Connor	G	12.7	3.9
Jovonne Smith	F	5.7	3.6

Top Newcomers	Pos.	HT	YR
Niki Thompson	F	5-9	Fr.
Regina Davis	G	5-8	Fr.

### Phone Numbers

SID Contact ..... Rich Wanninger  
SID Office Phone ..... 602/965-6592  
SID Home Phone ..... 602/345-2826  
Basketball Office ..... 602/965-6384  
Press Row Phone ..... 602/965-7274  
FAX Phone ..... 602/965-5408



# OREGON STATE VERSUS OPPONENTS

## OSU vs. Non-Conference Opponents

### Series Record

School	Series	School	Series	School	Series	School	Series
Alabama	1-0	Fresno State	2-3	New Mexico	2-0	Southern Oregon State	4-1
Alaska-Anchorage	8-1	Georgia	0-1	North Carolina	0-1	Southwest Louisiana	1-0
Alaska-Fairbanks	2-3	Hawaii	2-1	Northwestern	1-0	Southwest Texas	1-0
Amarillo College	1-0	Humboldt State	1-0	Pacific	2-0	Stephen F. Austin	1-0
Baylor	1-0	Idaho	1-1	Pacific Christian	1-0	Tennessee	0-2
Boise State	5-1	Illinois State	2-1	Penn State	0-1	Texas	0-3
Brigham Young	3-2	Iowa	0-1	Pepperdine	0-1	Texas A&M	1-1
Cal-Irvine	3-0	Iowa State	1-0	Portland	9-1	Texas-El Paso	1-0
Cal Poly-Pomona	0-1	Kansas	0-1	Portland State	16-5	Texas Tech	0-1
Cal State-Fullerton	3-0	Kansas State	1-0	St. Mary's	0-1	Toledo	0-1
Central Washington	0-1	Long Beach State	0-3	San Diego	1-1	Utah	4-2
Clemson	1-0	Mississippi	0-1	San Diego State	2-0	Utah State	1-1
Colorado	0-1	Mississippi College	1-0	San Francisco	6-1	Vanderbilt	0-1
Colorado State	2-1	Mississippi State	1-0	Santa Clara	3-0	Wayland Baptist	1-0
Creighton	1-0	Missouri	0-1	San Jose State	6-2	Western Oregon SC	3-2
Dartmouth	1-0	Missouri-Kansas City	1-0	Seattle Pacific	0-1	Western Washington	2-4
Delta State	0-2	Montana	7-1	Seattle University	3-2	Wyoming	0-1
Drake	2-2	Montana State	8-0	Simon Fraser	2-0		
Eastern Washington	3-2	Nebraska	1-0	Southern Illinois	1-1		
Florida State	1-0	Nevada-Las Vegas	1-2	Southern Mississippi	1-0		
						Totals	144-72

### Series Results

OPPONENT	YEAR	SCORE	OPPONENT	YEAR	SCORE	OPPONENT	YEAR	SCORE
Alabama (1-0)	1985	59-57	Kansas (0-1)	1982	55-70		1989	51-58
Alaska-Anchorage (8-1)	1977	52-57	Kansas State (1-0)	1984	70-62	San Diego State (2-0)	1983	54-49
	1977	63-53	Long Beach State (0-3)	1983	72-92		1985	68-66
	1978	59-60*		1986	81-112	San Francisco (6-1)	1980	67-73
	1978	47-46		1987	62-73		1982	88-53
	1979	74-45	Mississippi (0-1)	1986	47-76		1983	81-54
	1979	85-38	Mississippi College (1-0)	1980	79-72		1984	83-57
	1980	114-54	Mississippi State (1-0)	1985	72-69		1985	74-52
	1980	82-62	Missouri (0-1)	1985	69-103		1989	72-56
	1984	75-55	Missouri-Kansas City (1-0)	1989	62-52		1989	69-65
Alaska-Fairbanks (2-3)	1977	54-79	Montana (7-1)	1977	42-40	Santa Clara (3-0)	1983	89-46
	1977	62-83		1978	62-56		1984	72-63
	1977	42-55		1979	75-56		1985	76-60
	1978	73-63		1980	82-62	San Jose State (6-2)	1980	74-72
	1978	79-68		1981	77-69		1982	80-79
Amarillo College (1-0)	1981	105-68		1981	72-54			(2 OT)
Baylor (1-0)	1984	76-75		1982	72-65		1983	56-69
Boise State (5-1)	1978	60-70		1984	47-56		1984	89-71
	1979	91-59	Montana State (8-0)	1978	58-41		1985	83-52
	1980	83-65		1979	60-54		1986	80-53
	1981	82-54		1979	76-73		1986	78-88
	1982	74-56		1980	56-72		1989	72-62
	1987	68-39		1980	97-72	Seattle Pacific (0-1)	1977	50-60
Brigham Young (3-2)	1979	68-74		1981	74-65	Seattle University (3-2)	1979	55-61
	1981	95-65		1982	78-50		1980	95-65
	1984	76-72		1989	72-58		1980	90-77
	1988	86-92	Nebraska (1-0)	1981	84-71		1980	60-61
Cal-Irvine (3-0)	1989	84-61	Nevada-Las Vegas (1-2)	1982	95-57		1981	85-53
	1980	83-48		1988	68-92	Simon Fraser (2-0)	1977	55-50
	1989	81-54		1989	57-68		1981	80-41
Cal Poly-Pomona (0-1)	1989	63-24	New Mexico (2-0)	1983	77-53	Southern Illinois (1-1)	1983	65-63
Cal State-Fullerton (3-0)	1985	54-61		1987	75-60		1989	54-63
	1980	83-62	North Carolina (1-0)	1980	71-62	Southern Mississippi (1-0)	1982	71-65
	1984	67-58	Northwestern (0-1)	1989	56-87	Southern Oregon State (4-1)	1977	71-45
	1986	66-60	Pacific (2-0)	1983	73-55		1977	66-49
Central Washington (0-1)	1977	33-40		1984	90-81		1977	49-54
Clemson (1-0)	1985	82-75	Pacific Christian (1-0)	1982	98-47		1978	68-64
Colorado (0-1)	1988	60-82	Penn State (0-1)	1985	56-98		1978	53-51
Colorado State (2-1)	1981	96-71	Pepperdine (0-1)	1980	59-74	Southwest Louisiana (1-0)	1988	60-57
	1985	77-58	Portland (9-1)	1983	72-63	Southwest Texas (1-0)	1987	63-46
	1986	42-54		1984	69-54	Stephen F. Austin (1-0)	1982	75-70
Creighton (1-0)	1985	82-56		1984	59-47	Tennessee (0-2)	1982	62-73
Dartmouth (1-0)	1988	63-51		1985	81-58		1988	56-91
Delta State (0-2)	1985	75-82		1986	87-49	Texas (0-3)	1981	65-72
	1986	58-88		1986	50-61		1982	72-84
Drake (2-2)	1980	78-65		1987	78-65		1983	50-52
	1982	59-49		1987	93-77	Texas A&M (1-1)	1986	70-69
	1983	72-74		1988	101-53		1988	70-87
	1989	66-68		1989	77-53	Texas-El Paso (1-0)	1987	90-66
Eastern Washington (3-2)	1977	58-60	Portland State (16-5)	1977	38-79	Texas Tech (0-1)	1985	55-79
	1980	79-35		1978	57-61	Toledo (0-1)	1989	65-74
	1981	90-38		1978	66-67	Utah (4-2)	1981	77-81
	1982	48-57		1979	76-64		1982	88-68
	1986	61-81		1979	56-55		1982	71-65
Florida State (1-0)	1982	76-60		1980	93-47		1984	64-58
Fresno State (2-3)	1983	75-43		1980	67-53		1985	68-62
	1984	64-74		1980	57-48		1988	52-66
	1985	80-69		1981	99-52	Utah State (1-1)	1981	101-77
	1986	69-72		1981	105-54		1986	73-74
	1986	64-74		1982	117-58		1989	50-63
Georgia (0-1)	1984	54-89		1983	73-62	Vanderbilt (0-1)	1982	77-69
Hawaii (2-1)	1980	79-43		1983	58-52	Wayland Baptist (1-0)	1982	77-69
	1982	103-64		1984	56-55	Western Oregon SC (3-2)	1977	59-65
	1989	59-91		1985	79-63		1977	45-61
Humboldt State (1-0)	1978	69-53		1985	43-58		1978	62-57
Idaho (1-1)	1986	58-71		1986	66-55		1979	71-42
	1988	77-52		1987	78-73		1979	76-75
Illinois State (2-1)	1982	76-61		1988	79-62	Western Washington (2-4)	1977	45-58
	1983	89-57		1989	80-67		1977	51-57
	1983	56-60		1989	72-77		1978	63-73
Iowa (0-1)	1989	45-90	St. Mary's (0-1)	1989	68-80		1978	45-50
Iowa State (1-0)	1987	79-70	San Diego (1-1)	1983	87-57		1979	62-46
							1980	72-68
						Wyoming (0-1)	1986	64-75

## OSU vs. the Pac-10



SCHOOL	WON	LOST	PCT
Arizona	7	3	.700
Arizona State	7	3	.700
California	10	9	.526
Oregon	7	29	.194
Stanford	2	7	.222
UCLA	4	11	.267
USC	1	11	.083
Washington	12	18	.400
Washington State	17	8	.680

### SERIES RESULTS

#### ARIZONA WILDCATS

Games — 10	Won by OSU — 7	Arizona — 3
1984: 71-54	1987: 68-55,	1989: 73-59,
1985: 72-54	68-69	76-71
	1988: 65-63,	1990: 50-66,
	78-48	65-70

#### ARIZONA STATE SUN DEVILS

Games — 10	Won by OSU — 7	ASU — 3
1984: 48-68	1987: 90-72,	1989: 78-60
1985: 81-57	75-58	65-62
	1988: 66-61,	1990: 57-66,
	64-61	58-60

#### CALIFORNIA GOLDEN BEARS

Games — 19	Won by OSU — 10	Cal — 9
1980: 68-74	1984: 84-62,	1988: 58-66,
1981: 82-78	91-65	75-79
1982: 77-59,	1985: 75-56	1989: 64-59,
71-75	1986: 74-62,	60-70
1983: 70-64,	90-59	1990: 65-76
59-58	1987: 69-67,	72-83
	71-94	

#### OREGON DUCKS

Games — 36	Won by OSU — 7	Oregon — 29
1977: 55-57,	1982: 48-65,	1985: 80-63,
43-46	60-63,	50-63,
1978: 48-67,	59-71,	82-68
58-59	1983: 66-63,	1986: 47-72,
1979: 57-69,	49-46 (OT)	53-69
65-78,	1984: 61-69,	1987: 63-65,
75-68	75-59	51-71
1980: 69-79,	67-77	1988: 47-58,
58-74,	1985: 80-63	51-53
57-82	50-63,	1989: 59-67,
1981: 71-72	82-68	51-52,
64-73,	67-77	55-61
61-54		1990: 61-76
		63-82

#### STANFORD CARDINAL

Games — 9	Won by OSU — 2	Stanford — 7
1981: 78-53	1988: 48-71,	1989: 64-75,
1987: 70-53,	56-65	56-93
		1990: 62-84
		48-94

#### UCLA BRUINS

Games — 15	Won by OSU — 4	UCLA — 11
1977: 35-125	1983: 81-71,	1988: 51-66,
1979: 70-105	75-62	60-77
1980: 76-77	1984: 49-67	1989: 81-58
1981: 65-72	1987: 74-69,	61-77
	53-65	1990: 60-82
		55-74

#### USC TROJANS

Games — 12	Won by OSU — 1	USC — 11
1977: 54-86	1987: 82-99,	1989: 56-65,
1980: 65-57	84-101	68-86
1983: 57-68	84-101	1990: 46-50
1986: 55-117	1988: 62-73,	49-64
	62-67	

#### WASHINGTON HUSKIES

Games — 30	Won by OSU — 12	Washington — 18
1977: 37-73	1983: 75-62,	1986: 60-75,
1978: 35-81,	86-61,	54-65
38-82	79-56,	1987: 51-67,
1979: 77-47,	82-65	67-69
56-77	1984: 62-64,	1988: 50-68,
1980: 87-61,	77-66	49-77
75-49	1985: 53-72,	1989: 60-71
1981: 89-65,	76-85,	63-75
94-61	70-84	1990: 47-69
1982: 80-71,		56-73
83-76		

#### WASHINGTON STATE COUGARS

Games — 25	Won by OSU — 17	WSU — 8
1977: 35-47	1983: 84-57,	1987: 74-68,
1978: 58-84	68-53	85-68
1979: 65-71,	1984: 70-49,	1988: 54-53,
71-62	80-62	64-77
1980: 75-55	1985: 62-53,	1989: 66-63,
1981: 75-59,	76-72 (OT)	66-68
86-46	1986: 74-64,	1990: 57-100,
1982: 58-52	77-80,	69-63
	57-65	



# 1989-90 OSU RESULTS

## SCORES

DATE	OPPONENT	SCORE	ATTEND	LOC	HIGH SCORER	HIGH REBOUNDER
Nov. 24	#Vanderbilt	50- 63 L	938	A	Maryntschak 11	Daniels 7
Nov. 25	#Southern Illinois	54- 63 L	328	A	Maryntschak 16	Fleming 7
Nov. 26	#Toledo	65- 74 L	875	A	Fleming 24	Fleming 13
Dec. 1	+San Jose State	72- 62 W	200	A	Daniels 22	Fleming 10
Dec. 2	+San Francisco	69- 65 W	301	A	Maryntschak 21	Daniels 8
Dec. 8	★Montana State	72- 58 W	733	H	Maryn'k-Fleming 14	Fleming 7
Dec. 9	★UC-Irvine	63- 24 W	528	H	Daniels 18	Ernst 7
Dec. 16	Portland State	72- 77 L	260	A	Evashevski 18	Sharp 12
Dec. 18	Northwestern	56- 87 L	326	H	Maryntschak 15	Fleming 5
Dec. 20	Hawaii	59- 91 L	212	H	Maryntschak 21	Fleming 6
Dec. 27	San Diego	51- 58 L	202	A	Evashevski 16	Daniels-Sharp 5
Dec. 28	St. Mary's	68- 80 L	250	A	Ernst 18	Ernst 9
Dec. 30	UNLV	57- 68 L	194	H	Daniels 15	Ernst-Daniels 6
Jan. 5	*Stanford	62- 84 L	1,213	A	Maryntschak 16	Daniels-Ernst 5
Jan. 7	*California	65- 76 L	312	H	Daniels 20	Fleming 8
Jan. 12	*Oregon	61- 76 L	1,895	H	Maryntschak 19	Sharp 13
Jan. 18	*Washington State	57-100 L	940	A	Sharp 11	Daniels 8
Jan. 20	*Washington	47- 69 L	2,814	A	Sharp 12	Sharp 8
Jan. 25	*UCLA	60- 82 L	158	H	Daniels 14	Sharp 9
Jan. 27	*USC	46- 50 L	278	H	Daniels 16	Fleming 10
Feb. 1	*Arizona State	57- 66 L	163	A	Sharp 13	Fleming 8
Feb. 3	*Arizona	50- 66 L	503	A	Fleming 16	Fleming 11
Feb. 9	*Oregon	63- 82 L	1,540	A	Daniels 15	Sharp 7
Feb. 15	*Washington	56- 73 L	274	H	Fleming 16	Daniels 10
Feb. 17	*Washington State	69- 63 W	284	H	Daniels 23	Daniels 10
Feb. 23	*USC	49- 64 L	315	A	Daniels 10	Fleming 7
Feb. 25	*UCLA	55- 74 L	430	A	Fleming 12	Daniels 8
March 1	*Arizona	65- 70 L	315	H	Fleming 26	Evashevski 9
March 3	*Arizona State	58- 60 L	440	H	Fleming 19	Fleming 8
March 8	*California	72- 83 L	308	A	Daniels 15	Fleming 7
March 10	*Stanford	48- 94 L	3,716	A	Fleming 13	Fleming 10

\* Pacific-10 Conference

# Wahine-Rainbow Classic

+ AT&T Classic

★ Converse Classic

## SEASON HIGHS/LOWS

		OREGON STATE	OPPONENT
Points 1st Half:	High	40 vs UNLV	54 by Stanford
	Low	16 vs Washington	13 by UC-Irvine
Points 2nd Half:	High	42 vs San Jose State	58 by Washington State
	Low	17 vs UNLV	11 by UC-Irvine
Total Points:	High	72 vs California	100 by Washington State
	Low	46 vs USC	24 by UC-Irvine
Total Field Goals Made:	High	30 vs California	39 by Stanford
	Low	19 vs Arizona State	9 by UC-Irvine
Total Field Goals Att:	High	74 vs California	81 by Washington State
	Low	43 vs USC	40 by Southern Illinois
Total FG Percentage:	High	.518 vs San Jose State	.679 by Northwestern
	Low:	.313 vs USC	.192 by UC-Irvine
3-Point Field Goals:	High	6 vs Stanford	5 by California
	Low	0 vs Stanford	0 by USC
3-Point FG Attempted:	High	10 vs California	13 by Oregon
	Low	0 vs Washington State	0 by Northwestern
3-Point FG Percentage:	High	1.000 vs. Montana State	1.000 by Oregon
	Low	.000 vs Stanford	.000 by USC
Free Throws:	High	23 vs USF	31 by California
	Low	3 vs USC	6 by Arizona
Free Throws Attempted:	High	31 vs Montana State	42 by Washington State
	Low	6 vs Northwestern	6 by Arizona
Free Throw Percentage:	High	.885 vs USF	1.000 by Arizona
	Low	.250 vs USC	.500 by UC-Irvine
Total Rebounds:	High	43 vs Washington State	54 by Stanford
	Low	21 vs Northwestern	30 by Montana State
Assists:	High	20 vs St. Mary's	30 by Stanford
	Low	9 vs UCLA	3 by UC-Irvine
Blocked Shots:	High	8 vs UC-Irvine	8 by Portland State
	Low	0 vs Washington	0 by Stanford
Steals:	High	22 vs Vanderbilt	19 by Stanford
	Low	1 vs Washington State	3 by California
Turnovers:	High	35 vs USC	31 by UC-Irvine
	Low	12 vs California	9 by Washington State
Personal Fouls:	High	31 vs Washington State	29 by Montana State
	Low	14 vs Arizona	6 by Northwestern



# 1989-90 OSU FINAL STATISTICS

## OVERALL TEAM RECORD: 5-26

Pacific-10 Conference: 1-17

Home: 3-10

Away: 0-13

Neutral: 2-3

		--TOTAL--			---3PT---						OFF	DEF	TOT									
PLAYER	G/GS	FG/	FGA	FG%	FG/FGA	FG%	FT/FTA	FT%	PTS	AVG	REB	REB	REB	AVG	PF/	D	AST	TO	BLK	STL	MIN	
Shanna Daniels, F	30/30	150/	339	.443	15/ 34	.441	41/ 72	.569	356	11.9	30	129	159	5.3	93/	3	113	105	8	50	1109	
Sonjhia Fleming, F	30/17	129/	265	.487	0/ 0	.000	49/ 87	.563	307	10.2	79	107	186	6.2	98/	3	23	89	7	43	790	
Izzy Maryntschak, G	31/31	105/	266	.395	18/ 49	.367	69/ 94	.734	297	9.6	32	49	81	2.6	115/	8	129	131	1	68	1067	
Margo Evashevski, G	30/25	99/	218	.454	0/ 2	.000	54/ 70	.771	252	8.4	40	44	84	2.8	73/	5	65	100	12	56	945	
Angela Ernst, F	31/20	90/	232	.388	1/ 1	1.000	38/ 54	.704	219	7.1	46	69	115	3.7	113/	8	24	79	6	17	681	
Jennifer Sharp, C	29/19	73/	192	.380	0/ 0	.000	24/ 46	.522	170	5.9	44	79	123	4.2	60/	2	21	62	25	37	586	
Kathy Smith, G	27/ 9	52/	141	.369	0/ 4	.000	17/ 30	.567	121	4.5	29	42	71	2.6	61/	3	28	66	5	22	615	
Audrey Moore, G	28/ 3	40/	102	.392	2/ 6	.333	10/ 14	.714	92	3.3	14	29	43	1.5	33/	0	23	38	1	14	329	
Sara Gaskins, G	2/ 0	1/	3	.333	0/ 0	.000	2/ 2	1.000	4	2.0	0	0	0	.0	2/	0	0	2	0	0	5	
Barbara Tanner, F	18/ 0	12/	32	.375	0/ 0	.000	4/ 5	.800	28	1.6	11	11	22	1.2	21/	0	4	11	2	3	99	
Marlo Cormier, G	12/ 0	1/	4	.250	0/ 0	.000	0/ 1	.000	2	.2	2	0	2	.2	2/	0	2	2	1	0	24	
Team Rebounds																					147	
OSU	31/31	752/1794	.419	36/ 96	.375		308/475	.648	1848	59.6	327	559	1033	33.3	671/32		432	685	68	310		
Team Rebounds														162								
Opponent Totals	31/31	783/1782	.439	59/159	.371		577/803	.719	2202	71.0	417	669	1248	40.3	486/ 4		457	631	102	308		

## PAC-10 CONFERENCE STATISTICS

PLAYER	G/GS	--TOTAL--			---3PT---		FT/FTA	FT%	PTS	AVG	OFF	DEF	TOT	AVG	PF/ D	AST	TO	BLK	STL	MIN
		FG/	FGA	FG%	FG/FGA	FG%					REB	REB	REB							
Shanna Daniels, F	17/17	90/	212	.425	13/ 30	.433	26/ 51	.510	219	12.9	20	74	94	5.5	56/ 3	69	65	3	30	634
Sonjhia Fleming, F	17/12	89/	174	.512	0/ 0	.000	23/ 45	.511	201	11.8	47	69	116	6.8	57/ 1	14	57	3	26	476
Margo Evashevski, G	17/15	61/	137	.445	0/ 2	.000	34/ 42	.810	156	9.2	28	31	59	3.5	39/ 3	37	64	7	28	583
Izzy Maryntschak, G	18/18	53/	159	.333	11/ 32	.344	30/ 47	.638	147	8.2	16	32	48	2.7	68/ 6	69	85	1	33	607
Jennifer Sharp, C	17/12	44/	116	.379	0/ 0	.000	16/ 28	.571	104	6.1	24	51	75	4.4	35/ 0	12	44	13	15	378
Angela Ernst, F	18/10	38/	105	.362	1/ 1	1.000	6/ 10	.600	83	4.6	22	35	57	3.2	60/ 2	10	38	1	4	355
Audrey Moore, G	17/ 3	29/	74	.392	2/ 4	.500	8/ 10	.800	68	4.0	13	22	35	2.1	20/ 0	16	26	0	6	211
Kathy Smith, G	16/ 3	23/	60	.383	0/ 4	.000	10/ 17	.588	56	3.5	10	21	31	1.9	29/ 0	16	35	1	9	333
Barbara Tanner, F	9/ 0	2/	6	.333	0/ 0	.000	2/ 2	1.000	6	.7	0	5	5	.6	6/ 0	0	2	2	1	32
Sara Gaskins, G	1/ 0	0/	2	.000	0/ 0	.000	0/ 0	.000	0	.0	0	0	0	.0	2/ 0	0	2	0	0	4
Marlo Cormier, G	5/ 0	0/	0	.000	0/ 0	.000	0/ 0	.000	0	.0	0	0	0	.0	1/ 0	0	0	0	0	12
Team Rebounds													87							
OSU	18/18	429/1045	.411	27/ 73	.370	155/252	.615	1040	57.8	180	340	607	33.7	373/15	243	418	31	152		
Team Rebounds													104							
Opponent Totals	18/18	493/1092	.452	40/106	.377	306/439	.697	1332	74.0	252	388	744	41.3	268/ 1	286	343	53	182		

## GAME-BY-GAME AVERAGES (All Games)

PLAYER	TOTAL		3PT		FT	FTA	PTS	REB	AST	TO	BLK	STL	MIN	Cumulative Attendance		21,245
	FG	FGA	FG	FGA												
Shanna Daniels, F	5.0	11.3	.5	1.1	1.4	2.4	11.9	5.3	3.8	3.5	.3	1.7	37.0	Home	Away	5,949
Sonjhia Fleming, F	4.3	8.8	.0	.0	1.6	2.9	10.2	6.2	.8	3.0	.2	1.4	26.3			
Izzy Maryntschak, G	3.4	8.6	.6	1.6	2.2	3.0	9.6	2.6	4.2	4.2	.0	2.2	34.4	Total Average Attendance	Home Average	685
Margo Evashevski, G	3.3	7.3	.0	.1	1.8	2.3	8.4	2.8	2.2	3.3	.4	1.9	31.5			
Angela Ernst, F	2.9	7.5	.0	.0	1.2	1.7	7.1	3.7	.8	2.6	.2	.6	22.0	Away Average	850	
Jennifer Sharp, C	2.5	6.6	.0	.0	.8	1.6	5.9	4.2	.7	2.1	.9	1.3	20.2			
Kathy Smith, G	1.9	5.2	.0	.2	.6	1.1	4.5	2.6	1.0	2.4	.2	.8	22.8			
Audrey Moore, G	1.4	3.6	.1	.2	.4	.5	3.3	1.5	.8	1.4	.0	.5	11.8			
Sara Gaskins, G	.5	1.5	.0	.0	1.0	1.0	2.0	.0	.0	1.0	.0	.0	2.5			
Barbara Tanner, F	.7	1.8	.0	.0	.2	.3	1.6	1.2	.2	.6	.1	.2	5.5			
Marlo Cormier, G	.1	.3	.0	.0	.0	.1	.2	.2	.2	.2	.1	.0	2.0			
OSU	24.3	57.9	1.2	3.1	9.9	15.3	59.6	33.3	13.9	22.1	2.2	10.0				
Opponent Totals	25.3	57.5	1.9	5.1	18.6	25.9	71.0	40.3	14.7	20.4	3.3	9.9				



# OREGON STATE GRADUATES

## OSU BASKETBALL GRADUATES

(The following players have earned degrees at OSU during Aki Hill's coaching tenure.)

Mary Newman P.E. & Pre-Therapy	Cheryl Cady Pre-Therapy	Betty Collings Geriatrics
Belinda Lopez Education	Carol Menken Communications/Broadcasting	Cheryl Sturzenegger Agriculture
Carol Wardrop Nutrition	Judy Spoelstra Education	Margy Becker Physical Education
Tanya Mothershed Speech Communications	Mary Kay Hayes Physical Education	Juli Coleman Education
Gwen Hilyard Computer Science	Cindy Johnston Forestry	Shannon Miller Education
Trina Marvin Physical Education	Robyn Clark Business, Marketing	Cindy Ahr Business
Jan Martin Business, Hotel Management	Lisa Channel Education	Maureen Doherty Liberal Arts
Lianne Watanabe Pharmacy	Brenda Arbuckle Speech Communications	Ayako Kikuchi Education
Alice Tichenor Education	Debbie Dalluge Nutrition	Yvette Flippen Physical Education
Monica Witt Education	Jennifer Young Pre-Therapy	Carol DeFrancesco Nutrition
Susan Johnston Pre-Law	Yasmin Gray Business	DeRhonda Haynes Liberal Arts
Tara McLean Arts	Chelle Flamoe Science	Cynthia Jackson Business

### IN THE PROCESS:

Chelle Flamoe (Grad School)  
Audrey Moore  
Sociology

Cynthia Jackson (Grad School)  
Lacole Brooks  
Liberal Arts

## OREGON STATE ACADEMIC ALL-AMERICANS

### Football:

Terry Baker, QB, 1962  
Bill Enyart, FB, 1967  
Bill Enyart, FB, 1968

### Women's Basketball:

Juli Coleman, Guard, 1984 (Second-team)  
Juli Coleman, Guard, 1985 (Second-team)  
Chelle Flamoe, Guard, 1987  
(Second-team)  
Chelle Flamoe, Guard, 1988  
(First-team)\*  
Chelle Flamoe, Guard, 1989  
(First-team)\*

### Baseball:

Ken Bowen, SS, 1986 (Second-team)  
Bryan Ganter, OF, 1986  
(Honorable Mention)  
Ken Bowen, SS, 1987

### Men's At-Large:

John Thomas, Track, 1988 (Third-team)  
Heidi Anderson, Gymnastics, 1984  
(Third-team)

\* National Women's Basketball Academic Player of the Year.



Juli Coleman

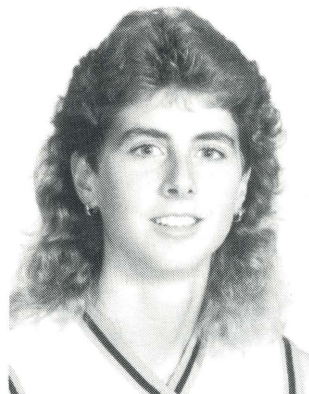

Chelle Flamoe



# OREGON STATE UNIVERSITY



Oregon State University, located in an attractive college town in Oregon's lush Willamette Valley within an hour's drive of both ocean beaches and the beautiful Cascade Mountains, and only 90 miles from metropolitan Portland, is the perfect setting for academics and athletics.

Oregon's oldest state-supported institution of higher learning, dating back to October 27, 1868, OSU was established as one of the nation's land-grant colleges, receiving federal land grants to help launch its public education-service program.

From an initial graduating class of three in 1870, OSU now confers about 3,200 degrees each June. The 16,000 regular and 4,000 summer-term students enjoy a spacious 500-acre campus on which are located more than 100 major buildings. The college of science and the college of liberal arts are the largest academic units. Other colleges include agricultural sciences, business, engineering, forestry, health and physical education, home economics, oceanography, pharmacy, veterinary medicine, and education.

Distinguished alumni reflect the diversity and excellence of OSU's academic programs. Dr. Linus Pauling, OSU chemistry graduate and twice winner of the Nobel Prize, recently made OSU the official repository for his papers and medals. Art department graduate Harley Jessup received an Oscar for special effects for the movie "Innerspace" at the 1988 Academy Awards.

Oregon State provides the research base for two of Oregon's leading industries, forestry and agriculture. In addition to university research facilities and forests, a federal forestry sciences

laboratory is located on campus. The Agricultural Experiment Station operates a number of branch stations throughout Oregon for work on specialized regional problems. Coastal research units, in addition to the Marine Science Center, are the Seafoods Laboratory at Astoria and a fisheries culture station at Netarts Bay.

On September 7, 1971, OSU was designated as one of the nation's first four Sea Grant Colleges, charged to help advance man's wise and orderly use of ocean resources and to provide teaching and research programs related to marine sciences. The Hatfield Marine Science Center at Newport is OSU's important "Campus on the Coast." The 177-foot, all-weather Wecoma and smaller research vessels operate from there in studying the ocean, estuaries and rivers.

One of the three major National Environmental Research Centers operated by the U.S. Environmental Protection Agency is located on campus. Also important to the research and training facilities of the Northwest are the OSU Radiation Center, Computer Center, Environmental Health Sciences Center, and the International Plant Protection Center. Other research units include the Engineering Experiment Station and Genetics, Nutrition, Science, Water Resources, Nuclear Science and Engineering Research Institutes. The State Fish and Wildlife Commission's Research Division is headquartered at OSU.

OSU's Extension agents serve every one of Oregon's 36 counties, helping to interpret, adapt and disseminate research findings for practical use and assistance in such programs as human and natural resources development.

## THE PACIFIC-10 CONFERENCE Conference of Champions

The Pacific-10 Conference has long enjoyed the reputation of being the strongest and most competitive intercollegiate athletic conference in the country. The reputation is well deserved.

Indicative of the strength of the Conference is the fact that Pac-10 members have won 187 NCAA team championships in men's sports, far and away more than any other conference (the Big Ten is runner-up with 131). Pac-10 men's programs have won at least four NCAA team titles in 16 of the last 18 years, a feat unprecedented in intercollegiate athletics.

The NCAA has been conducting women's championships for six years and Pac-10 members have won four team titles four times. The total of 21 NCAA team titles won by Pac-10 members far outdistances any other conference (the Southwest Conference is runner-up with 12). Included in the NCAA team titles are all seven tennis crowns, three out of six championships in track and field and softball.

The roots of the Pacific-10 conference go back over 70 years. On December 9, 1915, the Pacific Coast Conference was founded at a meeting at the Oregon Hotel in Portland, Oregon. Original membership consisted of four schools — University of California, University of Washington, University of Oregon, and Oregon State College (now Oregon State University).

Pacific Coast Conference play began in 1916. One year later, Washington State College (now Washington State University) was accepted into the PCC, and Stanford University joined in 1918.

In 1922, the PCC expanded to eight teams with the admission of the University of Southern California and the University of Idaho. Montana joined the Conference in 1924 and in 1928 the PCC grew to 10 members with the addition of UCLA.

The Pacific Coast Conference competed as a 10-team league until 1950 with the exception of 1943-45 when World War II somewhat curtailed athletic competition at the university level. In 1950, Montana resigned from the Conference and joined the Mountain States Conference. The PCC continued as a nine-team conference through 1958.

In 1959, the PCC dissolved and a new conference was formed called the Athletic Association of Western Universities. Original AAUW membership consisted of California, Stanford, Southern California, UCLA, and Washington. Washington State became a member in 1962 with Oregon and Oregon State joining in 1964. In 1968, the name Pacific-8 Conference was adopted.

Ten years later, on July 1, 1978, the University of Arizona and Arizona State University were admitted and the Pacific-10 Conference became a reality.





# 1989-90 PAC-10 SUMMARY

## Pac-10 Honors

### All-Conference

#### First Team

Player	School
Jennifer Azzi .....	Stanford
Karen Deden .....	Washington
Sonja Henning .....	Stanford
Stefanie Kasperski .....	Oregon
Amy Mickelson .....	Washington
Angie Miller .....	Washington State
Katy Steding .....	Stanford
Rehema Stephens .....	UCLA
Trisha Stevens .....	Stanford
Sandra VanEmbricqs .....	UCLA

#### Second Team

Player	School
Nicole Anderson .....	UCLA
Joni Easterly .....	USC
Auli Gronroos .....	California
Vanessa Selden .....	Oregon
Val Whiting .....	Stanford

#### Player of the Year:

Jennifer Azzi .....

#### Freshman of the Year:

Val Whitting .....

#### Coach of the Year:

Tara VanDerveer .....

### Academic All-Conference

#### First Team

Player	School
Fran Ciak .....	Arizona State
Karen Deden .....	Washington
Stefanie Kasperski .....	Oregon
Tammy Story .....	USC
Julie Zeilstra .....	Stanford

#### Second Team

Player	School
Timi Brown .....	Arizona
Sonja Henning .....	Stanford
Trina McCartney .....	Oregon
Jacquie Semeniuk .....	Oregon
Monica Wiley .....	California

#### Honorable Mention (OSU only)

Izzy Maryntschak, Jennifer Sharp



## FINAL PAC-10 STANDINGS

Team	Conference			Overall		
	W	L	Pct.	W	L	Pct.
1. Stanford	17	1	.944	32	1	.970
Washington	17	1	.944	28	3	.903
3. UCLA	12	6	.667	17	12	.586
4. Oregon	9	9	.500	17	12	.586
California	9	9	.500	17	12	.586
Washington State	9	9	.500	17	11	.607
7. USC	6	12	.333	8	19	.296
8. Arizona State	5	13	.278	13	15	.464
Arizona	5	13	.278	12	17	.414
10. Oregon State	1	17	.056	5	26	.161

### SCORING LEADERS (ALL GAMES)

Player, Team	G	FG	3PT	FT	PTS	AVG
1. Rehema Stephens, UCLA	29	238	11	96	583	20.1
2. Stefanie Kasperski, ORE	29	221	0	83	525	18.1
3. Trisha Stevens, STAN	33	240	2	99	581	17.6
4. Angie Miller, WSU	28	178	23	70	449	16.0
5. Timi Brown, ARIZ	29	191	7	61	450	15.5
6. Katy Steding, STAN	33	180	71	67	498	15.1
7. Amy Mickelson, WASH	31	197	0	69	463	14.9
8. Karen Deden, WASH	31	198	0	59	455	14.7
Jennifer Azzi, STAN	32	159	68	83	469	14.7
10. Fran Ciak, ASU	28	162	0	82	406	14.5
11. Kristin Metson, WSU	28	150	0	104	404	14.4
12. S. VanEmbricqs, UCLA	29	165	0	78	408	14.1
13. Julie Zeilstra, STAN	33	184	0	88	456	13.8
14. Brenda Frese, ARIZ	29	162	17	55	396	13.7
15. Teresa Palmisano, CAL	28	117	0	131	365	13.0

### SCORING LEADERS (CONFERENCE GAMES)

Player, Team	G	FG	3PT	FT	PTS	AVG
1. Rehema Stephens, UCLA	18	152	7	62	373	20.7
2. Stefanie Kasperski, ORE	18	145	0	44	334	18.6
3. Angie Miller, WSU	18	131	19	50	331	18.4
4. Trisha Stevens, STAN	18	122	1	60	305	16.9
5. S. VanEmbricqs, UCLA	18	112	0	56	280	15.6
6. Amy Mickelson, WASH	18	117	0	45	279	15.5
7. Katy Steding, STAN	18	102	40	28	272	15.1
8. Jennifer Azzi, STAN	17	88	31	48	255	15.0
9. Julie Zeilstra, STAN	18	107	0	53	267	14.8
10. Timi Brown, ARIZ	18	112	4	37	265	14.7
11. Kristin Metson, WSU	18	97	0	68	262	14.6
12. Karen Deden, WASH	18	109	0	40	258	14.3
13. Brenda Frese, ARIZ	18	101	9	38	249	13.8
14. Fran Ciak, ASU	18	100	0	49	249	13.8
15. Karen O'Connor, ASU	18	72	6	91	241	13.4

### REBOUNDING LEADERS (ALL GAMES)

Player, Team	G	Off	Def	All	AVG
1. Sandra VanEmbricqs, UCLA	29	106	172	278	9.6
2. Stefanie Kasperski, ORE	29	78	190	268	9.2
3. Karen Deden, WASH	31	100	175	275	8.9
4. Fran Ciak, ASU	28	72	156	228	8.1
Rosalind Hodge, USC	27	89	130	219	8.1
6. Molly Wampler, USC	24	88	104	192	8.0
7. Val Whiting, STAN	32	96	142	238	7.4
8. Teresa Palmisano, CAL	28	74	125	199	7.1
9. Kristin Metson, WSU	28	81	110	191	6.8
10. Katy Steding, STAN	33	99	123	222	6.7

### REBOUNDING LEADERS (CONFERENCE GAMES)

Player, Team	G	Off	Def	All	AVG
1. Stefanie Kasperski, ORE	18	44	135	179	9.9
2. Sandra VanEmbricqs, UCLA	18	61	102	163	9.1
3. Karen Deden, WASH	18	54	94	148	8.2
4. Rosalind Hodge, USC	18	53	85	138	7.7
5. Molly Wampler, USC	18	61	76	137	7.6
6. Fran Ciak, ASU	18	39	96	135	7.5
7. Val Whiting, STAN	18	51	82	133	7.4
8. Jacquie Semeniuk, ORE	18	50	80	130	7.2
9. Katy Steding, STAN	18	49	75	124	6.9
10. Sonjhia Fleming, OSU	17	47	69	122	6.8
Teresa Palmisano, CAL	18	40	82	122	6.8



# 1990-91 PAC-10 COMPOSITE SCHEDULE

(Conference Games Only)

Date	ARIZONA	ARIZONA STATE	CAL	OREGON	OREGON STATE	STANFORD	UCLA	USC	WASH.	WASH. STATE
Sat. Jan. 5	WSU	WASH.	OSU	AT STANFORD	AT CAL	OREGON	USC	AT UCLA	AT ASU	AT ARIZONA
Fri. Jan. 11	AT USC	AT UCLA	AT WSU	OSU	AT OREGON	AT WASH.	ASU	ARIZONA	STANFORD	CAL
Sun. Jan. 13	AT UCLA	AT USC	AT WASH.	—	—	AT WSU	ARIZONA	ASU	CAL	STANFORD
Thurs., Jan. 17 *Fri., Jan. 18	—	—	USC	*WASH.	*WSU	UCLA	AT STANFORD	AT CAL	*AT OREGON	*AT OSU
Sat., Jan. 19 *Sun., Jan. 20	ASU	AT ARIZONA	UCLA	*WSU	*WASH.	USC	AT CAL	AT STANFORD	*AT OSU	*AT OREGON
Thurs., Jan. 24 *Fri., Jan. 25	STANFORD	CAL	AT ASU	*AT USC	*AT UCLA	AT ARIZONA	*OSU	*OREGON	—	—
Sat., Jan. 26 *Sun., Jan. 27	CAL	STANFORD	AT ARIZONA	*AT UCLA	*AT USC	AT ASU	*OREGON	*OSU	WSU	AT WASH.
Thurs., Jan. 31 *Fri., Feb. 1	AT OREGON	AT OSU	*AT STANFORD	ARIZONA	ASU	*CAL	*AT WASH.	*AT WSU	*UCLA	*USC
Sat., Feb. 2 *Sun., Feb. 3	AT OSU	AT OREGON	—	ASU	ARIZONA	—	*AT WSU	*AT WASH.	*USC	*UCLA
Thurs., Feb. 7	UCLA	USC	WASH.	—	—	WSU	AT ARIZONA	AT ASU	AT CAL	AT STANFORD
Sat., Feb. 9 *Sun., Feb. 10	USC	UCLA	WSU	*AT OSU	*OREGON	WASH.	AT ASU	AT ARIZONA	AT STANFORD	AT CAL
Fri., Feb. 15 *Sat., Feb. 16	*AT ASU	*ARIZONA	AT UCLA	AT WSU	AT WASH.	AT USC	CAL	STANFORD	OSU	OREGON
Sun., Feb. 17	—	—	AT USC	AT WASH.	AT WSU	AT UCLA	STANFORD	CAL	OREGON	OSU
Thurs., Feb. 21 *Fri., Feb. 22	AT CAL	AT STANFORD	ARIZONA	*UCLA	*USC	ASU	*AT OREGON	*AT OSU	—	—
Sat., Feb. 23 *Sun., Feb. 24	AT STANFORD	AT CAL	ASU	*USC	*UCLA	ARIZONA	*AT OSU	*AT OREGON	AT WSU	WASH.
Thurs., Feb. 28 *Fri., March 1	OSU	OREGON	*STANFORD	AT ASU	AT ARIZONA	*AT CAL	*WSU	*WASH.	*AT USC	*AT UCLA
Sat., March 2 *Sun., March 3	OREGON	OSU	—	AT ARIZONA	AT ASU	—	*WASH.	*WSU	*AT UCLA	*AT USC
Thurs., March 7	AT WSU	AT WASH.	AT OSU	STANFORD	CAL	AT OREGON	—	—	ASU	ARIZONA



# PAC-10 TEAM STATISTICS

Scoring Offense	G	PTS	AVG
1. Stanford	33	3063	92.8
2. California	29	2208	76.1
3. Washington	31	2278	73.5
4. Oregon	29	2131	73.5
5. Arizona State	28	2031	72.5
6. Washington State	28	2021	72.2
7. UCLA	29	2089	72.0
8. Arizona	29	2021	69.7
9. USC	27	1613	59.7
10. Oregon State	31	1848	59.6

Scoring Defense	G	PTS	AVG
1. Washington	31	1865	60.2
2. Stanford	33	2185	66.2
3. Washington State	28	1961	70.0
4. Oregon State	31	2202	71.0
5. Oregon	29	2064	71.2
6. UCLA	29	2067	71.3
7. USC	27	1939	71.8
8. Arizona State	28	2066	73.8
9. California	29	2146	74.0
10. Arizona	29	2148	74.1

Rebounding	G	REB	AVG
1. USC	27	1183	43.8
2. Arizona State	28	1222	43.6
3. Stanford	33	1424	43.2
4. UCLA	29	1222	42.1
5. California	29	1200	41.4
6. Oregon	29	1180	40.7
7. Washington State	28	1114	39.8
8. Washington	31	1232	39.7
9. Arizona	29	1115	38.4
10. Oregon State	31	1033	33.3

Field Goal Pct.	FG	FGA	PCT
1. Stanford	1160	2317	50.1
2. Washington	861	1904	45.2
3. California	793	1775	44.7
4. Arizona	793	1788	44.4
5. Oregon	798	1808	44.1
6. UCLA	806	1903	42.4
7. Oregon State	752	1794	41.9
8. Washington State	733	1779	41.2
9. Arizona State	767	1872	41.0
10. USC	654	1825	35.8

3-PT Field Goal Pct.	3FG	3FGA	PCT
1. Stanford	177	420	42.1
2. Oregon	81	211	38.4
3. Oregon State	36	96	37.5
4. California	129	346	37.3
5. Washington	26	74	35.1
6. UCLA	58	178	32.6
7. Arizona	49	151	32.5
8. Arizona State	44	146	30.1
9. Washington State	64	231	27.7
10. USC	20	83	24.1

Assists Average	G	A	AVG
1. Stanford	33	758	23.0
2. Washington	31	524	16.9
3. Arizona State	28	452	16.1
4. Arizona	29	465	16.0
5. California	29	459	15.8
6. Oregon	29	443	15.3
7. Oregon State	31	432	13.9
8. UCLA	29	368	12.7
9. Washington State	28	351	12.5
10. USC	27	317	11.7

Scoring Margin	OWN	OPP	DIFF
1. Stanford	92.8	66.2	26.6
2. Washington	73.5	60.2	13.3
2. Oregon	73.5	71.2	2.3
4. Washington State	72.2	70.0	2.1
5. California	76.1	74.0	2.1
6. UCLA	72.0	71.3	0.8
7. Arizona State	72.5	73.8	-1.3
8. Arizona	69.7	74.1	-4.4
9. Oregon State	59.6	71.0	-11.4
10. USC	59.7	71.8	-12.1

Turnover Margin	OWN	OPP	DIFF
1. Washington State	17.4	22.7	5.3
2. Stanford	14.5	19.5	5.1
3. Washington	17.4	21.2	3.8
4. UCLA	19.8	21.9	2.1
5. Arizona State	19.3	20.8	1.6
6. Oregon	18.3	16.6	-1.7
7. Oregon State	22.1	20.4	-1.7
8. California	21.4	19.3	-2.0
9. USC	22.3	20.0	-2.3
10. Arizona	22.8	20.1	-2.7

Rebounding Margin	OWN	OPP	DIFF
1. Stanford	43.2	35.5	7.6
2. Washington	39.7	34.5	5.3
3. California	41.4	39.4	1.9
4. USC	43.8	42.0	1.9
5. Arizona State	43.6	42.5	1.1
6. UCLA	42.1	42.3	-0.2
7. Washington State	39.8	41.2	-1.4
8. Oregon	40.7	42.5	-1.8
9. Arizona	38.4	40.9	-2.4
10. Oregon State	33.3	40.3	-6.9

FG Pct. Defense	FG	FGA	PCT
1. Stanford	832	2029	41.0
2. Washington	736	1774	41.5
3. Arizona State	697	1679	41.5
4. Oregon	860	2071	41.5
5. UCLA	777	1832	42.4
6. California	839	1933	43.4
7. USC	729	1665	43.8
8. Arizona	851	1942	43.8
9. Oregon State	783	1782	43.9
10. Washington State	756	1694	44.6

Free Throw Pct.	FT	FTA	PCT
1. Stanford	566	741	76.4
2. Arizona	386	527	73.2
3. Washington	530	736	72.0
4. Oregon	454	652	69.6
5. Arizona State	453	668	67.8
6. Washington State	491	742	66.2
7. California	493	749	65.8
8. Oregon State	308	475	64.8
9. USC	285	449	63.5
10. UCLA	419	679	61.7

Steals	G	ST	AVG
1. UCLA	29	311	10.7
2. Arizona State	28	295	10.5
3. Stanford	33	337	10.2
4. Oregon State	31	310	10.0
5. USC	27	253	9.4
6. California	29	265	9.1
7. Arizona	29	265	9.1
8. Washington State	28	246	8.8
9. Washington	31	269	8.7
10. Oregon	29	203	7.0



# PAC-10 INDIVIDUAL STATISTICS

## ALL GAMES

### Field Goal Percentage

(minimum 4 made per game)

	G	FG	FGA	PCT
1. Trisha Stevens, STAN	33	240	437	54.9
2. Val Whiting, STAN	32	156	285	54.7
3. Stefanie Kasperski, ORE	29	221	405	54.6
4. Julie Zeilstra, STAN	33	184	342	53.8
5. Kristin Metson, WSU	28	150	282	53.2
6. Auli Gronroos, CAL	29	122	233	52.4
7. Melissa Handley, ARIZ	24	103	197	52.3
8. Amy Mickelson, WASH	31	197	385	51.2
9. S. VanEmbricqs, UCLA	29	165	323	51.1
10. Timi Brown, ARIZ	29	191	376	50.8

### 3 Point Field Goal Percentage

(minimum 1 made per game)

	G	FG	FGA	PCT
1. Katy Steding, STAN	33	71	153	46.4
2. Jennifer Azzi, STAN	32	68	154	44.2
3. Michelle Eble, ORE	27	37	91	40.7
4. DeDe Mosman, UCLA	29	36	89	40.4
5. Laura Baker, CAL	27	36	106	34.0

### Free Throw Pct.

(minimum 2 made per game)

	G	FT	FTA	PCT
1. Karen O'Connor, ASU	23	114	137	83.2
2. Laurie Merlino, WASH	31	79	96	82.3
3. Julie Zeilstra, STAN	33	88	107	82.2
4. Katy Steding, STAN	33	67	82	81.7
5. Trisha Stevens, STAN	33	99	124	79.8
Jennifer Azzi, STAN	32	83	104	79.8
7. Joni Easterly, USC	27	61	78	78.2
8. Kim Conway, ARIZ	27	59	76	77.6
9. Fran Ciak, ASU	28	82	106	77.4
10. Teresa Palmisano, CAL	28	131	170	77.1

### Assists

	G	AST	AVG
1. Sonja Henning, STAN	33	221	6.7
2. Jennifer Azzi, STAN	32	192	6.0
3. Regina Grennan, ARIZ	29	164	5.7
4. Izzy Maryntschak, OSU	31	129	4.2
5. Karen O'Conner, ASU	23	95	4.1
6. Jacquie Semeniuk, ORE	29	117	4.0
7. Jacki Myers, WASH	31	117	3.8
Shanna Daniels, OSU	30	113	3.8
9. Nicole Anderson, UCLA	26	96	3.7
10. Carolyn DeHoff, ASU	28	102	3.6

### Blocked Shots

	G	BS	AVG
1. Stefanie Kasperski, ORE	29	92	3.2
2. Val Whiting, STAN	32	57	1.8
3. Fran Ciak, ASU	28	36	1.3
4. Sandra VanEmbricqs, UCLA	29	29	1.0
5. Karen Deden, WASH	31	29	0.9
Jennifer Sharp, OSU	29	25	0.9

### Steals

	G	ST	AVG
1. Tammy Story, USC	27	91	3.4
2. Sandra VanEmbricqs, UCLA	29	89	3.1
3. Sonja Henning, STAN	33	77	2.3
4. Regina Grennan, ARIZ	29	65	2.2
Izzy Maryntschak, OSU	31	68	2.2
6. Charnez Brown, WSU	28	57	2.0
Traci Thiridgill, WASH	31	61	2.0
8. Laura Baker, CAL	27	52	1.9
Jennifer Azzi, STAN	32	60	1.9
Margo Evashevski, OSU	30	56	1.9

## CONFERENCE GAMES

### Field Goal Percentage

(minimum 4 made per game)

	G	FG	FGA	PCT
1. Val Whiting, STAN	18	91	155	58.7
2. Trisha Stevens, STAN	18	122	215	56.7
3. Stefanie Kasperski, ORE	18	145	262	55.3
4. S. VanEmbricqs, UCLA	18	112	203	55.2
Julie Zeilstra, STAN	18	107	194	55.2
6. Amy Mickelson, WASH	18	117	224	52.2
7. Michele Wootten, UCLA	18	72	139	51.8
8. Auli Gronroos, CAL	18	77	150	51.3
9. Sonjhia Fleming, OSU	17	89	174	51.1
Kristin Metson, WSU	18	97	190	51.1

### 3 Point Field Goal Percentage

(minimum 1 made per game)

	G	FG	FGA	PCT
1. Katy Steding, STAN	18	40	85	47.1
2. Jennifer Azzi, STAN	17	31	74	41.9
3. DeDe Mosman, UCLA	18	25	60	41.7
4. Carolyn Jenkins, CAL	14	15	36	41.7
5. Michelle Eble, ORE	17	23	59	39.0
6. Angie Miller, WSU	18	19	57	33.3
7. Laura Baker, CAL	16	17	56	30.4

### Free Throw Pct.

(minimum 2 made per game)

	G	FT	FTA	PCT
1. Karen O'Conner, ASU	18	91	109	83.5
2. Julie Zeilstra, STAN	18	53	65	81.5
Laurie Merlino, WASH	18	44	54	81.5
4. Trisha Stevens, STAN	18	60	74	81.1
5. Margo Evashevski, OSU	17	34	42	81.0
6. Brenda Frese, ARIZ	18	38	47	80.9
7. Angie Miller, WSU	18	50	63	79.4
8. Fran Ciak, ASU	18	49	62	79.0
9. Joni Easterly, USC	18	41	52	78.8
10. Jennifer Azzi, STAN	17	48	61	78.7

### Assists

	G	AST	AVG
1. Sonja Henning, STAN	18	123	6.8
2. Jennifer Azzi, STAN	17	111	6.5
3. Regina Grennan, ARIZ	18	110	6.1
4. Nicole Anderson, UCLA	16	69	4.3
5. Karen O'Conner, ASU	18	75	4.2
6. Jacki Myers, WASH	18	74	4.1
Shanna Daniels, OSU	17	69	4.1
8. Izzy Maryntschak, OSU	18	69	3.8
9. Tammy Story, USC	18	66	3.7
10. Jacquie Semeniuk, ORE	18	63	3.5

### Blocked Shots

	G	BS	AVG
1. Stefanie Kasperski, ORE	18	57	3.2
2. Val Whiting, STAN	18	34	1.9
3. Karen Deden, WASH	18	22	1.2
Fran Ciak, ASU	18	21	1.2
5. S. VanEmbricqs, UCLA	18	19	1.1

### Steals

	G	ST	AVG
1. Tammy Story, USC	18	63	3.5
2. S. VanEmbricqs, UCLA	18	52	2.9
3. Sonja Henning, STAN	18	42	2.3
4. Charnez Brown, WSU	18	40	2.2
2. Joni Easterly, USC	18	37	2.1
6. Regina Grennan, ARIZ	18	36	1.9
7. Katy Steding, STAN	18	35	1.9
Laura Baker, CAL	16	31	1.9
9. Izzy Maryntschak, OSU	18	33	1.8
Shanna Daniels, OSU	17	30	1.8



# GILL COLISEUM

The 10,000-seat house that Slat Gill built is the house that Ralph Miller filled to the point of mandatory expansion.

Gill Coliseum, Home of the Beavers since the 1949-50 season, expanded 400 vital seats and a wholesale sprucing up in 1984 giving Oregon State one of the most ideal facilities for the viewing of college basketball.

New lighting, floor and wall coverings, additional, more comfortable seating and improvements in meeting rooms, concession stands and rest rooms were all part of the 1.6 million dollar project. No state funds were used for the renovation as all the money was raised through seat options and booster donations.

The site of the NCAA Western Regionals in 1952, 1953, 1954, 1955, 1956, 1957, 1964, 1967 and 1983 (nine times total) was named after the late Slat Gill, head basketball coach at Oregon State for 36 years (1929-1964) and later the school's athletic director. The building is perfectly suited for basketball. It is not a fieldhouse. There are no posts obstructing vantage points and 85% of the seating is along the sidelines.

The structure covers one and one-third acres. The peak of the coliseum is 83 feet above the floor; equivalent to a four-story building. The framework consists of 12 fabricated steel arches. In all, there are 1,000 tons of structural steel and 14,000 cubic yards (over 70,000 sacks of cement) of concrete in Gill Coliseum. In addition, more than 14,000 pumice blocks were used for partitions and finishing work.

Some of those blocks have been knocked out with the renovation enabling Gill Coliseum to accommodate approximately 10,400 fans now and host many more events with additional meeting rooms behind the new collapsible theater seats on the arena floor.

The largest crowd to witness a game at Gill Coliseum arrived in 1962 to watch the Oregon State men defeat rival Oregon, 82-66, 11,709 showed up that day, but fire marshall regulations prevent that figure from being surpassed unless additional expansion occurs.

## GILL COLISEUM RECORDS

### TEAM

**Most Points** — 135, U.S.S.R. in a 135-62 win over OSU in 1979-80  
**Most Rebounds** — 51, OSU in a 117-58 win over Portland State, 1/8/82  
**Most Assists** — 34, OSU in a 98-47 win over Pacific Christian in 1981-82  
**Most Steals** — 33, OSU in a 117-58 win over Portland State in 1981-82  
**Best FG Percent** — .719, OSU defeated Washington 94-61, 2/26/81  
**Best FT Percent** — 1.000, Santa Clara in an 89-46 loss to OSU, 1/28/83

### INDIVIDUAL

**Most Points** — 51, by Carol Menken, OSU, in a 114-54 win over Alaska-Anchorage in 1979-80  
**Most Rebounds** — 20, by Carol Menken, OSU, in a 77-47 win over Washington in 1978-79  
**Most Assists** — 14, by Judy Spoelstra, OSU, in an 89-46 win over Santa Clara in 1982-83  
**Most Steals** — 9, by Cheryl Sturzenegger, OSU, in a 117-58 win over Portland State in 1981-82  
**Best FG Percent (min. 10 shots)** — .941, by Carol Menken, OSU, in an 86-46 win over Washington State (16 of 17)  
**Best FT Percent (min. 8 shots)** — .923, by Fonda DeCree, OSU, in an 85-68 win over Washington State in 1986-87 (12-13)

## WIN-LOSS RECORD IN GILL

1978-79	7-3	(.700)
1979-80	8-2	(.800)
1980-81	9-1	(.900)
1981-82	7-1	(.875)
1982-83	11-1	(.917)
1983-84	9-0	(1.000)
1984-85	9-2	(.818)
1985-86	6-5	(.545)
1986-87	9-5	(.643)
1987-88	7-7	(.500)
1988-89	7-6	(.538)
1989-90	3-10	(.231)
Overall	92-43	(.681)





# UNIVERSITY ADMINISTRATION



## DR. JOHN V. BYRNE President

**Started at OSU:** Initially in 1960; As president, January of 1985.

### Previous Employment:

Nat'l Oceanic & Atmospheric Admin.,  
Washington, D.C., 1981-84  
Oregon State University, 1960-81  
Research Geologist, 1955-60  
USC, 1953-55

**Born:** May 9, 1928, in Hempstead, NY

**Education:** B.S., Marine Geology,  
Hamilton College, Clinton, NY 1951  
M.S., Geology, Columbia Univ. 1953  
Ph.D., Marine Geology, USC, 1957

Long before Dr. John Byrne was named president of Oregon State University in 1985, OSU's leader had taken an active interest in the role of athletics within the university.

He is a competitor himself and cherishes certain moments of his own athletic accomplishments. By his own admission, when his son shunned fishing for dirt biking as a recreational outlet, "to keep up with him, I had to buy one, too. I learned how to ride a dirt bike and had never been on a motorcycle before."

He fondly recalls his days as a reserve on the lacrosse team at Hamilton College ("The little things you remember—screening out two opponents enabling us to score.") and also his progression through four years of intramural hockey ("learning how to skate, playing goalie as a freshman, left forward as a senior scoring a hat trick—again the little things you remember.").

Byrne is familiar with the OSU campus and the Beaver athletic program. He spent 21 years at Oregon State before he was nominated by President Ronald Reagan and confirmed by the U.S. Senate in 1981 as administrator of the National Oceanic and Atmospheric Administration.

He returned to Corvallis three years later to lead the university into the latter portion of the 20th century succeeding Robert MacVicar at Oregon's oldest state-supported institution of higher education.

Byrne began his science and teaching career as a laboratory instructor at USC in 1953. In 1955, he entered the private sector as a research geologist until he joined the Oregon State faculty in 1960 as an associate professor in what was then the department of oceanography. He became department chairman in 1963, was promoted to full professor in 1965 and was selected dean of the OSU school of oceanography in 1972 (the program is now the college of oceanography).

After four years as dean of research and, concurrently, one year as acting dean of the OSU graduate school, Byrne was appointed vice president for research and graduate studies in 1980. His responsibilities included direction of the OSU research program, which then involved more than 800 separate projects with a total annual support base of \$40 million, and the graduate school with its 2,500 master's and doctoral students.

Byrne and his wife, Shirley, have four children, Donna, Karen, Lisa and Steve.

## DUTCH BAUGHMAN Director of Athletics

**Started at OSU:** October of 1989 as Senior Associate Athletic Director; April 1990, Promoted to Director of Athletics.

### Previous Employment:

Oregon State Univ., 1989-Present  
Cattle Ranch Manager, 1988-89  
Virginia Tech University, 1987-88  
Southwest Conference, 1983-87  
Furman University, 1979-83  
Northwestern University, 1977-79  
Ohio State University, 1975-77

Merrill Lynch, Pierce, Fenner & Smith, 1974-75

U.S. Marine Corps, 1971-74

Washington (Ohio) High School, 1971

**Born:** March 13, 1949 at Columbus, Ohio

**Education:** B.A., Physical Education, The Ohio State University, 1971; M.A., The Ohio State University, 1976; Ranch Management Program, Texas Christian University, 1988

Dutch Baughman (pronounced Balk-man) was named the 10th athletic director in the history of Oregon State University athletics on April 30, 1990, succeeding Lynn Snyder. Dutch was promoted from senior associate athletic director, a position he started in Oct., 1989.

The hiring of Baughman was a very popular choice among Oregon State coaches and athletic department staff members. In his short tenure as senior associate director of athletics he was very successful in improving the morale and overall operating procedures of the athletic department. When Baughman was hired as senior associate, his immediate task was to be primarily responsible for budget preparation and control, personnel, supervision of coaches for non-revenue sports and compliance with NCAA and conference regulations. Baughman, a stickler for detail, passed his first test with flying colors as the Oregon State athletic department completed the 1989-90 fiscal year with an athletic budget in the black for the first time in six years, and the credit has to go to Baughman.

Baughman's management style in his short tenure at Oregon State has been very successful and one of the big keys to his success is his tremendous ability to communicate.

Dutch came to OSU in October, 1989 with outstanding credentials. He brought with him 16 years of previous experience in top athletic administration, including athletic directorships at Furman University (1979-83) and Virginia Tech in 1988. Dutch also served as assistant and associate commissioner of the Southwest Conference from 1983 to 1987.

In addition to his athletic administration experience, Dutch has also served as a high school football coach and as a graduate assistant football coach under the highly successful Woody Hayes at The Ohio State University.

Although Dutch was born in Columbus, Ohio and graduated from Columbus West High School in 1967, he spent the majority of his adolescent years in Texas where he calls home.

Baughman earned his B.A. in Physical Education from Ohio State in 1971 and his M.A. in Athletic Administration from Ohio State in 1976. In addition, he spent six years on the United States Sports Academy's national faculty and he has completed additional graduate work toward a doctorate at Ohio State. Dutch is also a graduate of the Ranch Management Program at Texas Christian University in 1988.

After receiving his B.A., Dutch was commissioned as a 2nd Lieutenant in the Marine Corps in 1971 as an infantry officer. He was discharged in 1974 with the rank of Captain.

In addition to being Athletic Director at Furman and Virginia Tech, Baughman also spent two years as associate athletic director at Northwestern University from 1977 to 1979.

As an athlete, Dutch earned two letters in football as a linebacker, one in basketball as a guard and three in baseball as a catcher at Columbus West High School and he earned three letters in lacrosse at Ohio State and he was a member of The Ohio State University football team during his collegiate tenure, but he did not letter.

Dutch and wife, Jacqueline, a former elementary teacher, have one son, Eric (12/26/77).

## PATTI DRAPELA Associate Athletic Director

**Started at OSU:** August of 1981

### Previous Employment:

National Academy of Artistic  
Gymnastics, Eugene, 1973-76  
Musician/Concert Promoter,  
1976-81  
Lane County Auditorium Assoc.,  
Eugene, 1971-74

**Born:** November 3, 1939, Salem, OR

**Education:** B.S., Education,  
University of Oregon, 1961

Patti was named Associate Athletic Director and OSU's primary women's

administrator in July, 1989. Prior to that, she had served as promotions director for the department since 1984. She began her career at OSU in 1981 as women's promotions director, the first such position at OSU, and moved into the Beaver Club office as an assistant in July of 1982 with the merger of men's and women's athletics.

Prior to joining the OSU staff, Drapela worked in Eugene promoting events for the National Academy of Artistic Gymnastics and working on fund-raising projects for the new performing arts center for the Lane County Auditorium Association. In addition, Patti spent five years as a concert promoter and eight years as a professional drummer, and she has taught elementary school in Arizona, Washington and Oregon.

Drapela graduated from North Salem High School in 1957. She has four children, Val, Nick, Amy and Jennifer.





# CONVERSE CLASSIC

## Classic History

The Converse Classic, originally the Big O Classic and sponsored in part by the Big O Restaurant in Corvallis, began in 1982. Converse became a co-sponsor of the tournament in 1986. Oregon State has dominated the tournament, winning five of the seven championships. They own a 12-2 record in Converse Tournament play and have had 13 players among the All-Tournament selections, including MVPs Shanna Daniels, Judy Spoelstra, Lisa Channel, Debbie Dalluge and Chelle Flamoe. The 1990 Converse Classic features host OSU, San Diego, San Jose State and Idaho State.

## Tournament Results

1982-83: 1st - Oregon State  
2nd - Illinois State  
3rd - University of Victoria  
4th - New Mexico

### Scores

Illinois State 56, Victoria 52  
Oregon State 77, New Mexico 53  
Victoria 72, New Mexico 58  
Oregon State 89, Illinois State 57

1984-85: 1st - Delta State  
2nd - Oregon State  
3rd - Brigham Young  
4th - Colorado State

### Scores

Oregon State 77, Colorado State 58  
Delta State 99, Brigham Young 91  
Brigham Young 76, Colorado State 55  
Delta State 82, Oregon State 75

1986-87: 1st - Oregon State  
2nd - Texas Tech  
3rd - Iowa State  
4th - San Diego State

### Scores

Oregon State 69, Texas Tech 58  
Iowa State 83, San Diego State 66  
Texas Tech 79, San Diego State 45  
Oregon State 79, Iowa State 70

1989-90: 1st - Oregon State  
2nd - Cal-Irvine  
3rd - Montana State  
4th - Southern Utah

### Scores

Cal Irvine 59, Southern Utah 57  
Oregon State 72, Montana State 58  
Montana State 74, Southern Utah 73  
Oregon State 63, Cal-Irvine 24

1983-84: 1st - Oregon State  
2nd - Portland  
3rd - Alaska-Anchorage  
4th - San Diego

### Scores

Portland 63, San Diego 49  
Oregon State 75, Alaska 55  
Alaska 40, San Diego 38  
Oregon State 59, Portland 47

1985-86: 1st - Oregon State  
2nd - Texas A&M  
3rd - UCLA  
4th - Cal State-Fullerton

### Scores

Oregon State 66, Fullerton 60  
Texas A&M 79, UCLA 63  
UCLA 67, Fullerton 52  
Oregon State 70, Texas A&M 69

1988-89: 1st - Oregon  
2nd - Oregon State  
3rd - Utah  
4th - Missouri-Kansas City

### Scores

Oregon 73, Utah 53  
Oregon State 62, Missouri-K.C. 52  
Utah 66, Missouri-K.C. 38  
Oregon 67, Oregon State 59

\*The Converse Classic was cancelled the 1987-88 season.



## Tournament Win/Loss Records

Team	Appearance	W/L	Championships
Oregon State	7	12-2	5
Delta State	1	2-0	1
Oregon	1	2-0	1
Texas A&M	1	1-1	0
UCLA	1	1-1	0
Brigham Young	1	1-1	0
Portland	1	1-1	0
Texas Tech	1	1-1	0
Iowa State	1	1-1	0
Alaska-Anchorage	1	1-1	0
Illinois State	1	1-1	0
Univ. of Victoria	1	1-1	0
Utah	1	1-1	0
Montana State	1	1-1	0
Cal-Irvine	1	1-1	0
Cal State-Fullerton	1	0-2	0
New Mexico	1	0-2	0
UC-San Diego	1	0-2	0
Missouri-Kansas City	1	0-2	0
Southern Utah	1	0-2	0
San Diego State	1	0-2	0



# CONVERSE CLASSIC

## CONVERSE CLASSIC ALL-TOURNAMENT TEAMS

### 1982-84

Juli Coleman, Oregon State  
Dawn Hallett, Iowa State  
Alison Foote, New Mexico  
Tracie McAra, Victoria  
Sandy Chambers, Victoria  
MVP - Judy Spoelstra, Oregon State

### 1984-85

Juli Coleman, Oregon State  
Tanya Mothershed, Oregon State  
Cindy Battistone, Brigham Young  
Ida Johnson, Delta State  
Tresa Spaulding, Brigham Young  
MVP - Delinda Samuel, Delta State

### 1986-87

Monica Raspberry, Oregon State  
Lisa Logsdon, Texas Tech  
Julia Koncak, Texas Tech  
Stephanie Smith, Iowa State  
Sandy Hafner, Iowa State  
MVP - Chelle Flamoe, Oregon State

### 1989-90

Sarah Lock, Montana State  
Stacey French, Southern Utah  
Izzy Maryntschak, Oregon State  
Angela Ernst, Oregon State  
MVP - Shanna Daniels, Oregon State

### 1983-84

Debbie Clare, Alaska-Anchorage  
Michelle Dykstra, San Diego  
Jolene Barton, Portland  
Lorena Legarde, Portland  
Brenda Arbuckle, Oregon State  
MVP - Lisa Channel, Oregon State

### 1985-86

Beth Young, Texas A&M  
Lisa Langston, Texas A&M  
Robin Holmes, CS-Fullerton  
Dora Dome, UCLA  
Paula Crutcher, Texas A&M  
MVP - Debbie Dalluge, Oregon State

### 1988-89

Monica Raspberry, Oregon State  
Chelle Flamoe, Oregon State  
Maryann Mitts, Missouri-K.C.  
Gina Butters, Utah  
MVP - Stefanie Kasperski, Oregon

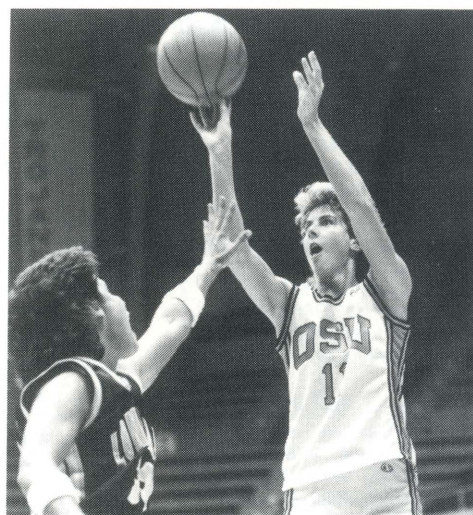

**Chelle Flamoe**  
1986-87 MVP



**Shanna Daniels**  
1989-90 MVP

## TOURNAMENT RECORDS

### TEAM/GAME

Points: 99, Delta State (1984-85)  
Rebounds: 54, San Diego State (1986-87)  
Assists: 25, Oregon State (1982-83)  
Steals: 20, Oregon State (1983-84)  
Blocks: 11, Brigham Young (1984-85)  
FG Percent: .567, Brigham Young (1984-85)  
FT Percent: 1.000 (11-11), So. Utah (1989-90)  
Turnovers: 36, Alaska-Anchorage (1983-84)

### INDIVIDUAL/GAME

Points: 34, Debbie Dalluge, OSU (1985-86)  
Rebounds: 20, Debbie Clare, A-A (1983-84)  
Assists: 11, Judy Spoelstra, OSU (1984-85)  
Steals: 8, Kathy Denton, BYU (1984-85);  
8, Stacy French, Southern Utah (1989-90)  
Blocks: 10, Tresa Spaulding, BYU (1984-85)  
Turnovers: 12, Sherry Neely, CSU (1983-84)  
FG Percent: 1.000, Susie Neil, Victoria (1982-83)  
(min. 5 att.) (5 of 5)  
FT Percent: 1.000, Tresa Spaulding, BYU (1984-85)  
(min. 5 att.) (8 of 8)

### TEAM/TOURNAMENT

Points: 166, Oregon State (1984-85)  
166, Delta State (1984-85)  
Rebounds: 94, Iowa State (1986-87)  
Assists: 46, Oregon State (1982-83)  
Steals: 36, Oregon State (1982-83)  
Blocks: 18, Brigham Young (1984-85)  
FG Percent: .555, Oregon State (1988-89)  
FT Percent: .848, Oregon State (1984-85)  
Turnovers: 60, Alaska-Anchorage (1983-84)  
60, Southern Utah (1989-90)

### INDIVIDUAL/TOURNAMENT

Points: 56, Debbie Dalluge, OSU (1985-86)  
Rebounds: 25, Stefanie Kasperski, ORE (1988-89)  
Assists: 17, Judy Spoelstra, OSU (1982-83)  
Steals: 10, Cheryl Sturzenegger, OSU (1983-84)  
Blocks: 15, Tresa Spaulding, BYU (1984-85)  
Turnovers: 16, Sherry Neely, CSU (1984-85)  
16, Paula Sawyer (1989-90)  
FG Percent: .750, (24-32), Chelle Flamoe, OSU  
(1986-87)  
FT Percent: .857, Debbie Benak, Ill. State (1982-83)  
(min. 6 att.) .857, Cheryl Bishop, A-A (1983-84) (6 of 7)



# OREGON STATE HISTORY

## ALL-TIME LETTERWINNERS

### -A-

Acarregui, Chris 1980-81  
Ahr, Cindy 1984-85-86  
Aldred, Lisa 1984  
Amiton, Laura 1985-87  
Arbuckle, Brenda 1984-85-87

### -B-

Becker, Margy 1979-80-81-82  
Blair, Tina 1982  
Brigham, Donna 1981  
Brooks, LaCole 1988-89  
Brostrom, Lori 1980  
Bullard, Amy 1981

### -C-

Cady, Cheryl 1981-82  
Channel, Lisa 1983-84-86-87  
Cherry, Michele 1988  
Clark, Robyn 1980-81-82-83  
Coleman, Juli 1982-83-84-85  
Collings, Betty 1978-79-80-81  
Collum, Michelle 1987  
Cormier, Marlo 1990

### -D-

Dalluge, Debbie 1985-86-87-89  
Daniels, Shanna 1988-90  
DeCree, Fonda 1985-86-87  
DeFrancesco, Carol 1986  
Doherty, Maureen 1983  
Dubs, Cindy 1978

### -E-

Ellis, Lisa 1985  
Ernst, Angela 1988-89  
Estes, Coral 1978  
Evashevski, Margo 1990

### -F-

Farzan, Sue 1979  
Flamoe, Michelle 1986-87-88-89  
Fleming, Sonjhia 1990  
Flippen, Yvette 1985-86

### -G-

Gaskins, Sara 1989-90  
Gray, Yasmin 1988-89

### -H-

Hall, Kitsy 1978  
Hayes, Mary Kay 1979  
Haynes, DeRhonda 1986-87-88-89  
Hill, Cathy 1980  
Hilyard, Gwen 1979  
Hoppes, Cheri 1980-81

### -J-

Jackson, Cynthia 1986-87-88-89  
Jeske, Lillian 1978  
Johnston, Cindi 1983-84  
Johnston, Sue 1987-88-89

### -K-

Kikuchi, Ayako 1984-85-86

### -L-

Lopez, Belinda 1981-82-83-84

### -M-

Martin, Jan 1980-81-82-83  
Maryntschak, Izzy 1988-90  
Matthews, Susie 1988  
McDonald, Karen 1980  
McLean, Tara 1987  
Meeker, Debbie 1978-79-80  
Menken, Carol 1979-80-81  
Miller, Shannon 1979  
Milnor, Diane 1978  
Mollet, Pam 1980-81  
Mothershed, Tanya 1982-83-84-85  
Moore, Audrey 1989-90

### -N-

Newman, Mary 1978-79  
Novo, Serena 1983

### -O-

O'Keefe, Maureen 1986-87

### -P-

Parriott, Kari 1988  
Paschke, Becky 1979  
Pretty, Jani 1978

### -R-

Raspberry, Monica 1985-86-87-89  
Rice, Marsha 1978-79  
Riel, Kathy 1980-81  
Rogers, Jackie 1984

### -S-

Sharp, Jennifer 1989-90  
Smith, Kathy 1990  
Smits, Mireille 1988  
Spoelstra, Judy 1982-83  
Sturzenegger, Cheryl 1981-82-83-84  
Swearingen, Jackie 1978

### -T-

Tanner, Barbara 1990  
Tichenor, Alice 1984

### -V-

Vanderstoel, Kathy 1978-79

### -W-

Wardrop, Carol 1979  
Watanabe, Lianne 1983  
Wheeler, Tami 1978  
Witt, Monica 1984  
Wyneken, Brenda 1979

### -Y-

Young, Jennifer 1985-86

### -Z-

Zeller, Julie 1984

Women's basketball at Oregon State actually got its start before organized men's competition began. The first women's game was played in 1898; the first men's contest in 1901.

That game bore little resemblance to modern day basketball, however. The court was divided into three zones, each containing two players from the two teams. The divisions included areas for guards, centers and forwards. A center jump was held after every basket and no one was allowed to leave their zone.

Scores were low in that era — in 1914, for example, Oregon State beat Oregon by a 10-8 score.

By the 1930's, there was a change in philosophy in women's sports. Competition, per se, was discouraged. On the other hand, mass participation via class instruction and intramurals was encouraged. That philosophy prevailed until the early 1970's although women's basketball was organized as an extramural and club sport in the late 1950's.

No school in the Northwest was quite as successful as Oregon State University. Competing against clubs from other schools, Oregon State teams went undefeated from 1959 to 1966.

Basketball became an intercollegiate sport for women in 1972, when the newly organized women's athletic department started competition as a charter member of the Association for Intercollegiate Athletics for Women (AIAW). Teams competed in the Northwest College Women's Sports Association (NCWSA), Region 9 of the nine-division AIAW.

Accurate records, however, were not kept in women's basketball until the 1976-77 season, when Mary Covington coached the Beavers.



Mary Covington (1977-78)



Aki Hill (1979-90)

## ALL-TIME COACHING RECORDS

YEAR	COACH	W	L	PCT
1977	Mary Covington	5	22	.185
1978	Mary Covington	10	10	.500
	Covington Totals — 2 years	15	32	.319
1979	Aki Hill	15	7	.682
1980	Aki Hill	23	8	.742
1981	Aki Hill	22	6	.786
1982	Aki Hill	20	8	.714
1983	Aki Hill	24	6	.800
1984	Aki Hill	21	8	.724
1985	Aki Hill	19	10	.655
1986	Aki Hill	7	21	.250
1987	Aki Hill	17	11	.610
1988	Aki Hill	10	18	.357
1989	Aki Hill	13	15	.464
1990	Aki Hill	5	26	.161
	Aki Hill Totals — 12 Years	196	144	.576
TOTALS	14 Years	211	176	.545



# YEAR-BY-YEAR RESULTS

## 1976-77 — (5-20)

Head Coach: Mary Covington

OSU-OPP		
Alaska-Fairbanks	54-79	A
Alaska-Fairbanks	62-83	A
Alaska-Anchorage	52-57	A
Alaska-Anchorage	63-53	A
UCLA	35-125	A
USC	54-86	A
Australia	24-92	H
Washington	37-73	A
Western Washington	45-58	A
Portland State	38-79	H
Western Washington	51-57	H
Alaska-Fairbanks	42-55	H
Oregon	55-57	A
Washington State	35-47	A
Eastern Washington	58-60	A
Central Washington	33-40	A
Oregon College	59-65	A
Southern Oregon State	71-45	H
Simon Fraser	55-50	P
Montana	42-40	P
Southern Oregon State	66-49	A
Oregon	43-46	H
Oregon College	45-61	H
Southern Oregon State	49-54	P
Seattle Pacific	50-60	P

## 1977-78 — (10-10)

Head Coach: Mary Covington

OSU-OPP		
Humboldt State	69-53	H
Alaska-Anchorage (F)	59-60	A
Alaska-Anchorage	47-46	A
Alaska-Fairbanks	73-63	A
Southern Oregon State	68-64	H
Western Washington	63-73	A
Washington	35-81	A
Oregon College	62-57	H
Oregon	48-67	A
Portland State	57-61	H
Alaska-Fairbanks	79-68	H
Washington State	58-84	A
Boise State	60-70	A
Washington	38-82	H
Western Washington	45-50	H
Portland State	66-67	A
Southern Oregon State	53-51	A
Oregon	58-59	H
Montana	62-56	H
Montana State	58-41	H
(F)—Forfeit		

## 1978-79 — (15-7)

Head Coach: Aki Hill

OSU-OPP		
Alaska-Anchorage	74-45	H
Alaska-Anchorage	85-38	H
Oregon College	71-42	H
Western Washington	62-46	H
Washington	77-47	H
Oregon College	76-75	A
Boise State	91-59	H
Washington State	65-71	H
Oregon	57-69	H
Portland State	76-64	H
Seattle University	55-61	H
Montana State	60-54	A
Montana	75-56	A
Western Washington	72-68	H
Washington	56-77	A
Oregon	65-78	A
Portland State	56-55	A
Montana State	76-73	A
Washington State	71-62	A
Oregon	75-68	A
UCLA	70-105	A
Brigham Young	78-74	A

## 1979-80 — (22-9)

Head Coach: Aki Hill

OSU-OPP		
Pepperdine	59-74	T
California	60-74	T
Montana State	56-72	T
San Francisco	67-73	H
San Jose	74-72	H
UCLA	76-77	T
PSU	93-47	T
Oregon	69-79	T
USC	65-57	A
Fullerton	83-62	A
Irvine	83-48	A
Hawaii	79-43	A
Washington	87-61	A
Seattle	95-65	A
Oregon	58-74	A
Washington State	75-55	A
Eastern Washington	79-35	A
Montana	97-72	H
Montana	82-62	H
Alaska-Anchorage	114-54	H
Alaska-Anchorage	82-62	H
Portland State	67-53	H
Seattle	90-77	H
Washington	75-49	H
Boise State	83-65	A
Portland State	57-48	A
Oregon	57-82	H
Seattle	60-61	T
Mississippi College	79-72	T
Drake	78-65	T
North Carolina	71-62	T

## 1980-81 — (22-6)

Head Coach: Aki Hill

OSU-OPP		
Amarillo College	105-68	T
Utah State	101-77	T
Utah	77-81	A
Colorado State	96-71	T
Nebraska	84-71	T
California	82-78	T
Brigham Young	95-65	T
Oregon	71-72	T
Texas	65-72	T
Seattle	85-53	H
Victoria	68-56	H
Portland State	99-52	A
Boise State	82-54	H
Oregon	64-73	H
Washington	89-65	A
Simon Fraser	80-41	H
Montana State	74-65	A
Montana	77-69	A
Oregon	66-80	A
Stanford	78-53	H
Eastern Washington	90-38	H
Washington State	75-59	H
Washington	94-61	H
Portland State	105-54	H
Washington State	86-46	T
Montana	72-54	T
Oregon	61-54	T
UCLA	65-72	T

## 1981-82 — (20-8)

Head Coach: Aki Hill

OSU-OPP		
Wayland Baptist	77-69	T
Kansas	55-70	T
Stephen F. Austin	75-70	T
Texas	72-84	A
Utah	88-68	H
California	77-59	T
Oregon	48-65	T
Tennessee	62-73	T
Washington	80-71	A
San Jose State (2-OT)	80-79	A
Hawaii	103-64	T
San Francisco	88-53	T
Drake	59-49	H
Portland State	117-58	H
Pacific Christian	98-47	H
Oregon	60-63	A
California	71-75	T
Nevada-Las Vegas	95-57	T
Washington	83-76	H
Boise State	74-56	A
Oregon	59-71	H
Eastern Washington	48-57	A
Washington State	58-52	A
Montana	72-65	H
Montana State	78-50	H
Southern Mississippi	71-65	T
Illinois State	76-61	T
Florida State	76-60	T

## 1982-83 — (24-6)

Head Coach: Aki Hill

OSU-OPP		
Portland	72-63	H
Illinois State	56-60	A
Southern Illinois	65-63	A
Drake	72-74	A
Portland State	73-62	A
Texas	50-52	T
Washington	75-62	T
Portland State	58-52	T
UCLA	81-71	H
San Diego State	54-49	A
San Diego	87-57	A
New Mexico	77-53	T
Illinois State	89-57	T
Washington	86-61	H
Washington State	84-57	H
Pacific	73-55	H
Fresno State	75-43	H
Santa Clara	89-46	H
San Francisco	81-54	H
California	70-64	A
San Jose State	56-69	A
USC	57-68	H
Oregon	66-63	H
Washington	79-56	A
Washington State	68-53	A
Oregon (OT)	49-46	A
Washington	82-65	T
California	59-58	T
UCLA	75-62	T
Long Beach State	72-92	T

## 1983-84 — (22-7)

Head Coach: Aki Hill

OSU-OPP		
Brigham Young	76-72	A
Utah	64-58	A
Portland State	56-55	H
Portland	69-54	A
Arizona	71-54	A
Baylor	76-75	T
Arizona State	48-68	T
Utah	71-65	T
Kansas State	70-62	T
Georgia	54-89	T
Fullerton State	67-58	A
UCLA	49-67	A
Alaska-Anchorage	75-55	T
Portland	59-47	T
Washington State	70-49	A
Washington	62-64	A
Fresno State	64-74	A
Pacific	90-81	A
San Francisco	83-58	A
Santa Clara	72-63	A
San Jose State	89-71	H
California	84-62	H
Oregon	61-69	A
Washington	77-66	H
Washington State	80-62	H
Oregon	75-59	H
California	91-65	T
Oregon	67-77	T
Montana	47-46	T

## 1984-85 — (19-10)

Head Coach: Aki Hill

OSU-OPP		
Mississippi State	72-69	T
Texas Tech	55-79	T
Missouri	69-103	T
Colorado State	77-58	T
Delta State	75-82	T
Portland	81-58	H
Arizona	72-54	H
Clemson	82-75	T
Portland State	79-63	T
Alabama	59-57	T
Cal Poly	54-61	A
San Diego State	68-66	A
Penn State	56-98	T
Creighton	82-56	T
Utah	88-62	H
Washington	53-72	H
Washington State	62-53	H
Oregon	80-63	H
Santa Clara	76-60	A
San Jose State	83-52	A
Portland State	48-58	A
Fresno State	80-69	H
California	75-56	H
San Francisco	74-52	H
Washington State (OT)	76-72	A
Washington	76-85	A
Oregon	50-63	A
Oregon	82-68	T
Washington	70-84	T

## 1985-86 — (8-21)

Head Coach: Aki Hill

OSU-OPP		
Taiwan	60-82	H
Mississippi	47-76	A
Delta State	58-88	A
Cal State-Fullerton	66-60	H-T
Texas A&M	70-69	H-T
Idaho	58-71	A
Eastern Washington	61-81	A
Utah State	74-73	A
Washington State	74-64	A-T
Long Beach State	81-112	A
USC	55-117	A
Wyoming	64-75	A
Colorado State	42-54	A
Portland	87-49	H
San Jose State	80-53	H
California	74-62	H
Washington State	77-80	H
Washington	60-75	A
Fresno State	69-72	H
Arizona State	57-81	H
Oregon	47-72	H
Portland	50-61	A
California	59-90	A
San Jose State	78-88	A
Washington	42-65	H
Washington State	57-65	H
Portland State	66-55	H
Fresno State	64-76	A
Oregon	53-69	A

## 1986-87 — (17-11)

Head Coach: Aki Hill

OSU-OPP		
Iowa State	79-70	H-T
Texas Tech	69-58	H-T
Long Beach State	62-73	H
Boise State	68-39	H
Portland	78-65	A
New Mexico	75-60	A
SW Texas State	63-46	A
UTEP	90-66	A
Portland State	78-73	A
Arizona	68-55	H
Arizona State	90-72	H
Oregon	63-65	A
Portland	93-77	H
USC	82-99	A
UCLA	74-69	A
Washington	51-67	A
Washington State	74-68	A
Stanford	70-53	H
California	69-67	H
Arizona State	75-58	A
Arizona	68-69	A
Oregon	51-71	H
UCLA	53-65	H
USC	84-101	H
Washington State	85-68	H
Washington	67-69	H
California	71-94	A
Stanford	56-58	A

## 1987-88 — (10-18)

Head Coach: Aki Hill

OSU-OPP		
Portland	101-53	H
Southwest Louisiana	60-57	A
Texas A&M	70-87	A
Colorado	60-82	A
Dartmouth	63-51	H
Tennessee	56-91	H
Utah	52-66	A
Brigham Young	86-92	A
Portland State	79-62	H
Idaho	77-52	H
UCLA	51-66	A
USC	62-73	A
Arizona State	66-61	A
Arizona	65-63	A
Washington State	54-53	H
Washington	50-68	H
California	58-66	A
Stanford	48-71	A
USC	62-67	H
UCLA	60-77	H
Arizona	78-48	H
Arizona State	64-61	H
Washington	49-77	A
Washington State	64-77	A
Stanford	56-65	H
California	75-79	H
Oregon	47-58	A
Oregon	51-53	H

## 1988-89 — (13-15)

Head Coach: Aki Hill

OSU-OPP		
San Francisco	72-56	A
UC-Irvine	81-54	A
UNLV	68-92	A
Portland	77-53	A
Missouri-Kansas City	62-52	T
Oregon	59-67	T
Brigham Young	84-61	H
Drake	66-68	A
Iowa	45-90	A
Portland State	80-67	H
Oregon	51-52	H
Arizona State	78-60	H
Arizona	73-59	H
Washington State	66-63	A
Washington	60-71	A
California	64-59	H
Stanford	64-75	H
UCLA	81-58	H
USC	56-65	H
Arizona State	65-62	A
Arizona	76-71	A
Washington	63-75	H
Washington State	66-68	H
Stanford	56-93	A
California	60-70	A
USC	68-86	A
UCLA	61-77	A
Oregon	55-61	A

## 1989-90 — (5-26)

Head Coach: Aki Hill

OSU-OPP		
Vanderbilt	50-63	A
Southern Illinois	54-63	A
Toledo	65-74	A
San Jose State	72-62	A
San Francisco	69-65	A
Montana State	72-58	H
UC-Irvine	63-24	H
Portland State	72-77	A
Northwestern	56-87	H
Hawaii	59-91	H
San Diego	51-58	A
St. Mary's	68-80	A
UNLV	57-68	H
Stanford	62-84	A
California	65-76	H
Oregon	61-76	H
Washington State	57-100	A
Washington	47-69	A
UCLA	60-82	H



# OREGON STATE RECORDS

## SEASON RECORDS

### TOTAL POINTS

NAME	YEAR	G	PTS
1. Carol Menken	1979-80	31	831
2. Carol Menken	1980-81	28	828
3. Juli Coleman	1983-84	29	658
4. Juli Coleman	1984-85	27	646
5. Carol Menken	1978-79	22	584
6. Chelle Flammoe	1987-88	28	560
7. Jan Martin	1981-82	28	498
8. Chelle Flammoe	1988-89	27	493
9. Juli Coleman	1982-83	30	474
10. Debbie Dalluge	1985-86	28	433

### SCORING AVERAGE

NAME	YEAR	G	PTS	AVG
1. Carol Menken	1980-81	28	828	29.6
2. Carol Menken	1979-80	31	831	26.8
3. Carol Menken	1978-79	22	584	26.5
4. Juli Coleman	1984-85	27	646	23.9
5. Juli Coleman	1983-84	29	658	22.7
6. Chelle Flammoe	1987-88	28	560	20.0
7. Chelle Flammoe	1988-89	27	493	18.3
8. Jan Martin	1981-82	28	498	17.8
9. Chelle Flammoe	1986-87	28	473	16.9
10. Juli Coleman	1982-83	30	474	15.8

### ASSISTS

NAME	YEAR	G	ASSISTS
1. Judy Spoelstra	1982-83	30	173
2. Cheryl Sturzenegger	1983-84	29	168
3. Margy Becker	1981-82	28	167
4. Margy Becker	1980-81	28	155
5. Betty Collings	1979-80	31	121
6. Lisa Channel	1983-84	29	120
7. Cheryl Sturzenegger	1981-82	28	113
8. Chelle Flammoe	1986-87	28	111
9. Cheryl Sturzenegger	1982-83	30	108
10. Chelle Flammoe	1985-86	28	107

### REBOUNDS

NAME	YEAR	G	REB
1. Carol Menken	1979-80	31	325
2. Carol Menken	1980-81	28	302
3. Brenda Arbuckle	1983-84	29	298
4. Carol Menken	1978-79	22	274
5. Judy Spoelstra	1982-83	30	234
6. Kari Parriott	1987-88	28	232
7. Judy Spoelstra	1981-82	28	224
8. Tanya Mothershed	1984-85	29	211
9. Fonda DeCree	1985-86	28	210
10. Kathy Vanderstoel	1977-78	20	206

### REBOUND AVERAGE

NAME	YEAR	G	REB	AVG
1. Carol Menken	1978-79	22	274	12.5
2. Carol Menken	1980-81	28	302	10.9
3. Carol Menken	1979-80	31	325	10.5
4. Brenda Arbuckle	1983-84	29	298	10.3
5. Kathy Vanderstoel	1977-78	20	206	10.3
6. Kari Parriott	1987-88	28	232	8.3
7. Marsha Rice	1977-78	20	153	8.1
8. Judy Spoelstra	1981-82	28	224	8.0
9. Judy Spoelstra	1982-83	30	234	7.8
10. Brenda Arbuckle	1984-85	27	204	7.6

### STEALS

NAME	YEAR	G	STEALS
1. Cheryl Sturzenegger	1981-82	28	107
2. Carol Menken	1979-80	31	106
3. Cheryl Sturzenegger	1983-84	29	96
4. Chelle Flammoe	1987-88	28	88
5. Brenda Arbuckle	1984-85	27	84
6. Judy Spoelstra	1981-82	28	84
7. Juli Coleman	1983-84	29	83
8. Cheryl Sturzenegger	1982-83	30	82
9. Margy Becker	1980-81	28	81
10. Juli Coleman	1984-85	27	76

### FIELD GOALS MADE

NAME	YEAR	G	FGM
1. Carol Menken	1980-81	28	363
2. Carol Menken	1979-80	31	353
3. Juli Coleman	1983-84	29	291
4. Juli Coleman	1984-85	27	267
5. Chelle Flammoe	1987-88	28	241
6. Carol Menken	1978-79	22	239
7. Jan Martin	1981-82	28	219
8. Juli Coleman	1982-83	30	211
9. Monica Raspberry	1986-87	28	203
10. Chelle Flammoe	1988-89	27	200

### FIELD GOALS ATTEMPTED

NAME	YEAR	G	FGA
1. Juli Coleman	1983-84	29	581
2. Chelle Flammoe	1987-88	28	451
3. Juli Coleman	1984-85	27	518
4. Carol Menken	1979-80	31	518
5. Carol Menken	1980-81	28	484
6. Monica Raspberry	1986-87	28	459
7. Juli Coleman	1982-83	30	428
8. Judy Spoelstra	1982-83	30	411
9. Judy Spoelstra	1981-82	28	411
10. Debbie Dalluge	1985-86	28	404

### FIELD GOAL PERCENTAGE

NAME	YEAR	G	FG-FGA	PCT
1. Carol Menken	1980-81	28	363-484	.750
2. Carol Menken	1979-80	31	353-518	.681
3. Carol Menken	1978-79	22	239-379	.630
4. Jan Martin	1979-80	26	64-108	.593
5. Jan Martin	1981-82	28	219-377	.581
6. Chelle Flammoe	1986-87	28	191-352	.543
7. Jan Martin	1982-83	30	166-307	.541
8. Cheryl Sturzenegger	1982-83	30	70-131	.534
9. Chelle Flammoe	1987-88	28	241-452	.534
10. Margy Becker	1978-79	18	83-160	.525
Kari Parriott	1987-88	28	167-318	.525

### FREE THROWS MADE

NAME	YEAR	G	FTM
1. Carol Menken	1979-80	31	125
2. Juli Coleman	1984-85	27	112
3. Carol Menken	1978-79	22	106
4. Carol Menken	1980-81	28	102
5. Chelle Flammoe	1988-89	27	87
6. Chelle Flammoe	1987-88	28	79
7. Juli Coleman	1983-84	29	76
8. Chelle Flammoe	1985-86	28	72
9. Izzy Maryntschak	1989-90	31	69
10. Cheryl Sturzenegger	1981-82	28	68
Fonda DeCree	1985-86	28	68
Kari Parriott	1987-88	28	68

### FREE THROWS ATTEMPTED

NAME	YEAR	G	FTA
1. Carol Menken	1979-80	31	217
2. Carol Menken	1978-79	22	173
3. Carol Menken	1980-81	28	161
4. Juli Coleman	1984-85	27	139
5. Chelle Flammoe	1987-88	28	117
6. Chelle Flammoe	1988-89	27	113
7. Kari Parriott	1987-88	28	112
8. Brenda Arbuckle	1984-85	27	107
9. Fonda DeCree	1985-86	28	105
10. Brenda Arbuckle	1983-84	29	103
Cheryl Sturzenegger	1981-82	28	103

### FREE THROW PERCENTAGE

NAME	YEAR	G	FT-FTA	PCT
1. Cindy Dubs	1977-78	16	25-29	.862
2. Juli Coleman	1984-85	27	112-139	.806
3. Margo Evashevski	1989-90	30	54-70	.771
4. Margy Becker	1979-80	30	37-48	.771
5. Chelle Flammoe	1988-89	27	87-113	.770
6. Chelle Flammoe	1985-86	28	72-94	.766
7. Juli Coleman	1982-83	30	52-69	.754
8. Juli Coleman	1983-84	29	76-101	.752
9. Lisa Channel	1983-84	29	32-43	.744
10. Cheryl Sturzenegger	1982-83	30	36-49	.735
Cheryl Sturzenegger	1980-81	27	36-49	.735

## GAME RECORDS

### SCORING

PTS	NAME	OPPONENT	YEAR	LOCATION	FG	FT
51	Carol Menken	Alaska-Anch.	1979-80	Corvallis	25-31	1-5
46	Carol Menken	Utah	1979-80	Logan, UT	22-30	2-6
43	Carol Menken	Seattle U.	1979-80	Seattle, WA	20-24	3-7
42	Carol Menken	Seattle U.	1979-80	Albany	17-23	8-10
40	Juli Coleman	Pacific	1983-84	Stockton, CA	19-33	2-4
38	Carol Menken	OCE	1978-79	Monmouth	17-22	4-8
38	Carol Menken	Oregon	1980-81	Missoula, MT	17-22	4-7
37	Carol Menken	Washington	1978-79	Corvallis	16-32	5-10
37	Carol Menken	UCLA	1978-79	Palo Alto, CA	16-22	5-8
37	Carol Menken	Stanford	1980-81	Corvallis	17-19	3-6
37	Juli Coleman	Brig. Young	1983-84	Provo, UT	17-25	3-4

### ASSISTS

AST	NAME	OPPONENT	YEAR	LOCATION
14	Judy Spoelstra	Santa Clara	1982-83	Corvallis
13	Margy Becker	Boise State	1981-82	Boise, ID
12	Judy Spoelstra	UCLA	1982-83	Corvallis
12	Margy Becker	Florida St.	1981-82	Amarillo, TX
12	Margy Becker	UCLA	1980-81	L.A., CA
12	Betty Collings	Boise State	1978-79	Corvallis
12	Lisa Channel	UCLA	1986-87	Corvallis
11	Judy Spoelstra	Illinois St.	1982-83	Corvallis
11	Mary Newman	Portland St.	1978-79	Corvallis
11	Margy Becker	Washington	1980-81	Corvallis
11	Cheryl Sturzenegger	Arizona	1983-84	Tucson, AZ
11	Cheryl Sturzenegger	San Jose St.	1983-84	Corvallis

### REBOUNDING

REB	NAME	OPPONENT	YEAR	LOCATION
20	Carol Menken	Washington	1978-79	Corvallis
20	Brenda Arbuckle	Arizona	1983-84	Tucson, AZ
19	Judy Spoelstra	Washington	1981-82	Seattle, WA
19	Carol Menken	Montana St.	1978-79	Bozeman, MT
19	Kathy Vanderstoel	Montana St.	1977-78	Corvallis
18	Carol Menken	Nebraska	1980-81	Berkeley, CA
17	Marsha Rice	Montana	1977-78	Corvallis
17	Carol Menken	USC	1979-80	L.A., CA
17	Carol Menken	Montana St.	1979-80	Corvallis
17	Carol Menken	N. Carolina	1979-80	Amarillo, TX
17	Carol Menken	Stanford	1980-81	Corvallis

### STEALS

ST	NAME	OPPONENT	YEAR	LOCATION
10	Juli Coleman	Brig. Young	1983-84	Provo, UT
9	Cheryl Sturzenegger	Portland St.	1981-82	Corvallis
9	Robyn Clark	Florida St.	1981-82	Amarillo, TX
9	Lisa Channel	California	1985-86	Corvallis
9	Chelle Flammoe	California	1987-88	Corvallis
8	Judy Spoelstra	Washington	1982-83	Corvallis
8	Jan Martin	Washington	1982-83	Portland
8	Cheryl Sturzenegger	San Jose St.	1981-82	San Jose, CA
8	Juli Coleman	Portland St.	1981-82	Corvallis
8	Pam Mollett	Portland St.	1979-80	Corvallis
8	Carol Menken	N. Carolina	1979-80	Amarillo, TX
8	Cheryl Sturzenegger	Kansas St.	1983-84	Portland



Cheryl Sturzenegger



# OREGON STATE RECORDS



Brenda Arbuckle



Chelle Flamoe

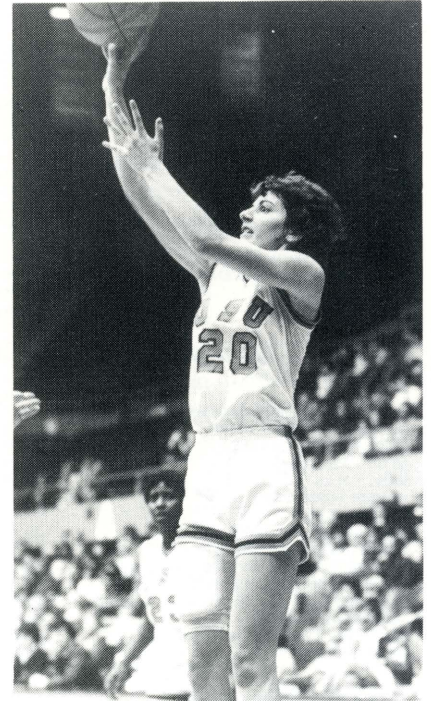

Juli Coleman

## FREE THROWS MADE

NAME	G	FTM
1. Carol Menken (1979-81)	81	333
2. Chelle Flamoe (1986-89)	112	276
3. Juli Coleman (1982-85)	106	246
4. Brenda Arbuckle (1984-87)	80	171
5. Cheryl Sturzenegger (1981-84)	116	167
6. Jan Martin (1980-83)	106	159
7. Debbie Dalluge (1985-89)	111	152
8. Debbie Dalluge (1985-89)	112	152
9. Monica Raspberry (1985-89)	85	147
10. Tanya Mothershed (1982-85)	108	135

## FREE THROWS ATTEMPTED

NAME	G	FTA
1. Carol Menken (1979-81)	81	551
2. Chelle Flamoe (1986-89)	112	391
3. Juli Coleman (1982-85)	106	318
4. Brenda Arbuckle (1984-87)	80	306
5. Tanya Mothershed (1982-85)	108	305
6. Cheryl Sturzenegger (1981-84)	114	250
7. Debbie Dalluge (1985-89)	112	247
8. Monica Raspberry (1985-89)	85	219
9. Robyn Clark (1980-83)	116	167
Judy Spoelstra (1982-83)	58	167

## FREE THROW PERCENTAGE

NAME	G	FT-FTA	PCT
1. Juli Coleman (1982-85)	106	246-318	.774
2. Margo Evashevski (1989-90)	30	54-70	.771
3. Chelle Flamoe (1986-89)	112	276-391	.705
4. Judy Spoelstra (1982-83)	58	117-167	.701
5. Lisa Channel (1984-87)	95	75-108	.694
6. Margy Becker (1979-82)	104	101-146	.692
7. Izzy Maryntschak (1988-90)	83	103-150	.687
8. Cheryl Sturzenegger (1981-84)	114	168-250	.672
9. Monica Raspberry (1985-89)	85	147-219	.671
10. Pam Mollett (1980-81)	58	49-75	.653

## ASSISTS

NAME	G	AST
1. Margy Becker (1979-82)	104	454
2. Cheryl Sturzenegger (1981-84)	114	449
3. Chelle Flamoe (1986-89)	112	421
4. Betty Collings (1978-81)	100	352
5. Robyn Clark (1980-83)	116	258
6. Juli Coleman (1982-85)	106	257
7. Lisa Channel (1984-87)	75	255
8. Judy Spoelstra (1982-83)	58	244
9. Izzy Maryntschak (1988-90)	83	218
10. Pam Mollett (1980-81)	58	174

## CAREER RECORDS

### FIELD GOALS MADE

NAME	G	FGM
1. Carol Menken (1979-81)	81	955
2. Chelle Flamoe (1986-89)	112	784
3. Juli Coleman (1982-85)	106	691
4. Debbie Dalluge (1985-89)	112	533
5. Jan Martin (1980-83)	106	493
6. Brenda Arbuckle (1984-87)	80	457
7. Monica Raspberry (1985-89)	85	424
8. Robyn Clark (1980-83)	116	421
9. Margy Becker (1979-82)	104	383
10. Tanya Mothershed (1982-85)	108	352

### FIELD GOAL ATTEMPTS

NAME	G	ATT
1. Juli Coleman (1982-85)	106	1593
2. Chelle Flamoe (1986-89)	112	1516
3. Carol Menken (1979-81)	81	1381
4. Brenda Arbuckle (1984-87)	80	1054
5. Debbie Dalluge (1985-89)	111	1004
6. Monica Raspberry (1985-89)	85	974
7. Robyn Clark (1980-83)	116	915
8. Jan Martin (1980-83)	106	869
9. Judy Spoelstra (1982-83)	58	822
10. Betty Collings (1978-81)	100	813

### FIELD GOAL PERCENTAGE

NAME	G	FGM-FGA	PCT
1. Carol Menken (1979-81)	81	955-1381	.692
2. Jan Martin (1980-83)	106	493-869	.567
3. Chelle Flamoe (1986-89)	112	784-1516	.517
4. Tanya Mothershed (1982-85)	108	352-689	.511
5. Chris Acarregui (1980-81)	59	223-448	.498
6. Sonjhia Fleming (1990)	30	129-265	.487
7. Margy Becker (1979-82)	104	383-796	.481
8. Pam Mollett (1980-81)	58	200-430	.475
9. Cheryl Sturzenegger (1981-84)	114	324-682	.475
10. Robyn Clark (1980-83)	116	421-915	.465

## STEALS

NAME	G	STEALS
1. Cheryl Sturzenegger (1981-84)	114	330
2. Juli Coleman (1982-85)	106	275
3. Margy Becker (1979-82)	104	252
4. Chelle Flamoe (1986-89)	112	247
5. Robyn Clark (1980-83)	116	238
6. Brenda Arbuckle (1984-87)	80	217
7. Carol Menken (1979-81)	81	215
8. Lisa Channel (1984-87)	86	205
9. Betty Collings (1978-81)	100	170
10. Jan Martin (1980-83)	106	159

## REBOUNDS

NAME	G	REB
1. Carol Menken (1979-81)	81	901
2. Brenda Arbuckle (1984-87)	80	661
3. Robyn Clark (1980-83)	116	612
4. Debbie Dalluge (1985-89)	112	607
5. Tanya Mothershed (1982-85)	108	577
6. Judy Spoelstra (1982-83)	58	458
7. Jan Martin (1980-83)	106	446
8. Fonda DeCree (1985-87)	83	442
9. Chelle Flamoe (1986-89)	112	416
10. Margy Becker (1979-82)	104	388

### REBOUND AVERAGE

NAME	G	REB	AVG
1. Carol Menken (1979-81)	81	901	11.1
2. Brenda Arbuckle (1984-87)	80	661	8.3
3. Judy Spoelstra (1982-83)	58	458	7.9
4. Kitsy Hall (1978)	20	149	7.4
5. Kathy Vanderstoel (1978-79)	42	291	6.9
6. Marsha Rice (1978-79)	40	251	6.3
7. Sonjhia Fleming (1990)	30	186	6.2
8. Debbie Dalluge (1985-89)	112	607	5.4
9. Robyn Clark (1980-83)	116	612	5.3
Tanya Mothershed (1982-85)	108	689	5.3
Fonda DeCree (1985-87)	83	442	5.3

### SCORING AVERAGE

NAME	G	PTS	AVG
1. Carol Menken (1979-81)	81	2243	27.7
2. Juli Coleman (1982-85)	106	1840	17.4
3. Chelle Flamoe (1986-89)	112	1851	16.5
4. Judy Spoelstra (1982-83)	58	801	13.8
5. Brenda Arbuckle (1984-87)	80	1085	13.6
6. Monica Raspberry (1985-89)	85	996	11.7
7. Jan Martin (1980-83)	106	1145	10.8
8. Sonjhia Fleming (1990)	30	307	10.2
9. Debbie Dalluge (1985-89)	112	1034	9.2
10. Robyn Clark (1980-83)	116	1009	8.7

## TOTAL POINTS

NAME	G	PTS
1. Carol Menken (1979-81)	81	2243
2. Chelle Flamoe (1986-89)	112	1851
3. Juli Coleman (1982-85)	106	1840
4. Jan Martin (1980-83)	106	1145
5. Brenda Arbuckle (1984-87)	80	1085
6. Robyn Clark (1980-83)	116	1009
7. Monica Raspberry (1985-89)	85	996
8. Margy Becker (1979-82)	104	867
9. Tanya Mothershed (1982-85)	108	858
10. Debbie Dalluge (1985-89)	85	836



# OREGON STATE RECORDS

## TEAM

MOST POINTS	117 vs. Portland State	117-58	1/8/82	Corvallis
MOST REBOUNDS	61 vs. San Jose State	80-79	12/30/81	San Jose
MOST ASSISTS	34 vs. Pacific Christian	98-47	1/9/82	Corvallis
MOST STEALS	38 vs. Portland State	87-48	2/27/80	Portland
MOST BLOCKED SHOTS	13 vs. Hawaii	79-43	1/5/80	Corvallis
	13 vs. Santa Clara	89-46	1/28/83	Corvallis
BIGGEST WINNING MARGIN	60 vs. Alaska-Anchorage	114-54	2/7/80	Corvallis
BIGGEST REBOUND MARGIN	35 vs. Portland State (51-16)	117-58	1/8/82	Corvallis
MOST FIELD GOALS	65 vs. Alaska-Anchorage	114-54	2/7/80	Corvallis
MOST FIELD GOAL ATTEMPTS	93 vs. Alaska-Anchorage	114-54	2/7/80	Corvallis
BEST FIELD THROW PERCENTAGE	.719 vs. Washington (40-57)	94-61	2/26/81	Corvallis
MOST FREE THROWS	31 vs. Hawaii	103-64	1/1/82	San Francisco
MOST FREE THROW ATTEMPTS	36 vs. Hawaii	103-64	1/1/82	San Francisco
BEST FREE THROW PERCENTAGE	1.000 vs. Washington State (8-8)	64-77	2/20/88	Pullman
FEWEST POINTS	33 vs. Central Washington	33-40	1/29/77	Ellensburg
FEWEST REBOUNDS	20 vs. Oregon	47-58	3/4/88	Eugene
	20 vs. Texas	72-84	11/30/81	Austin
FEWEST FIELD GOALS	9 vs. Washington	38-81	1/14/78	Seattle
FEWEST FIELD GOAL ATTEMPTS	39 vs. Seattle	60-61	3/4/80	Albany
FEWEST FREE THROWS	1 vs. Southern Oregon	53-51	2/20/78	Ashland
	1 vs. Southern Illinois	65-63	11/27/82	Carbondale
	2 vs. Southern Illinois	65-63	11/27/82	Carbondale
FEWEST FREE THROW ATTEMPTS	195 vs. UCLA	70-125	3/16/79	Palo Alto
HIGHEST COMBINED SCORE	90 vs. UCLA	35-125	12/11/76	Los Angeles
BIGGEST LOSING MARGIN	48 vs. Portland State	56-55	3/2/79	Portland
MOST TURNOVERS	35 vs. UTEP	90-66	12/21/86	El Paso
MOST FOULS	7 vs. SW Texas	63-46	12/20/86	El Paso
FEWEST TURNOVERS	9 vs. Oregon	57-69	1/19/79	Corvallis
FEWEST FOULS	125 vs. UCLA	35-125	12/11/76	Los Angeles
MOST POINTS ALLOWED	24 vs. Cal-Irvine	63-24	12/9/89	Corvallis
FEWEST POINTS ALLOWED	79 vs. San Jose State	80-79	12/30/81	San Jose
MOST REBOUNDS ALLOWED	16 vs. Portland State	117-58	1/8/82	Corvallis
FEWEST REBOUNDS ALLOWED	45 vs. UCLA	70-105	3/16/79	Palo Alto
MOST FIELD GOALS ALLOWED	85 vs. Alaska-Anchorage	70-68	1/30/78	Corvallis
MOST FGA ALLOWED	36 vs. UTEP	90-66	12/21/86	El Paso
MOST FREE THROWS ALLOWED	49 vs. UTEP	90-66	12/21/86	El Paso
MOST FTA ALLOWED				

## INDIVIDUAL

MOST POINTS	51, Carol Menken	vs. Alaska-Anchorage	2/7/80	Corvallis
	(25-31 FG, 1-5 FT)			
MOST REBOUNDS	20, Carol Menken	vs. Washington	1/6/79	Corvallis
	20, Brenda Arbuckle	vs. Arizona	12/7/83	Tucson
MOST STEALS	10, Juli Coleman	vs. Brigham Young	11/23/83	Provo
MOST ASSISTS	14, Judy Spoelstra	vs. Santa Clara	1/28/83	Corvallis
MOST BLOCKED SHOTS	6, Carol Menken	vs. Washington	1/6/79	Corvallis
	6, Jan Martin	vs. Santa Clara	1/28/83	Corvallis
MOST FT MADE	13, Carol Menken	vs. San Jose State	12/8/79	Corvallis
MOST FT ATTEMPTS	18, Carol Menken	vs. San Jose State	12/8/79	Corvallis
BEST FT PERCENTAGE	1.000, Judy Spoelstra	vs. Hawaii	1/1/82	San Francisco
(minimum 10 attempts)	(10 of 10)			
MOST FG MADE	25, Carol Menken	vs. Alaska-Anchorage	2/7/80	Corvallis
MOST FG ATTEMPTS	32, Carol Menken	vs. Alaska-Anchorage	2/7/80	Corvallis
BEST FG PERCENTAGE	.941, Carol Menken	vs. Washington State	2/21/81	Corvallis
(minimum 10 attempts)				

## OSU INDIVIDUAL AWARDS AND HONORS

### ALL-AMERICA HONORS

1981—Carol Menken, First Team, Kodak  
1983—Judy Spoelstra, Second Team, Kodak  
1985—Juli Coleman, First Team, Women's Basketball News Service

### ALL-CONFERENCE HONORS

1980—Carol Menken, First Team, NCWSA (Northwest College Women's Sports Assn.)  
1981—Carol Menken, First Team, NCWSA (Northwest College Women's Sports Assn.)  
1982—Carol Menken, First Team, NCWSA (Northwest College Women's Sports Assn.)  
1983—Judy Spoelstra, First Team, NorPac  
Juli Coleman, Second Team, NorPac  
Robyn Clark, Honorable Mention, NorPac  
1984—Juli Coleman, First Team, NorPac  
Brenda Arbuckle, Second Team, NorPac  
All Freshman Team, NorPac  
Lisa Channel, Honorable Mention, NorPac  
1985—Juli Coleman, First Team, NorPac  
Brenda Arbuckle, Honorable Mention, NorPac  
Debbie Dalluge, All-Freshman Team, NorPac  
1986—Debbie Dalluge, First Team, NorPac  
Chelle Flamoe, All-Freshman Team, NorPac  
1987—Chelle Flamoe, Honorable Mention, Pac-10  
Monica Raspberry, Honorable Mention, Pac-10  
1988—Chelle Flamoe, First Team, Pac-10  
1989—Chelle Flamoe, First Team, Pac-10

### UNITED STATES OLYMPIC TEAM

1984—Carol Menken, Gold medal in Los Angeles, CA Olympic Games

### ACADEMIC ALL-AMERICANS

1983—Juli Coleman, Honorable Mention, CoSIDA  
1984—Juli Coleman, Honorable Mention, CoSIDA  
1985—Juli Coleman, 2nd Team, CoSIDA  
1987—Chelle Flamoe, 2nd Team, CoSIDA-GTE  
1988—Chelle Flamoe, 1st Team, CoSIDA-GTE\*  
1989—Chelle Flamoe, 1st Team, CoSIDA-GTE\*  
\*—Indicates Academic All-American Player of the Year

## OREGON STATE'S TOP TEN HIGH GAME SCORES

117 Points — OSU defeated Portland State in Corvallis, 1981-82 (117-58)  
114 Points — OSU defeated Alaska-Anchorage in Corvallis, 1979-80 (114-54)  
105 Points — OSU defeated Amarillo College in Logan, Utah, 1980-81 (105-68)  
105 Points — OSU defeated Portland State in Corvallis, 1980-81 (105-54)  
103 Points — OSU defeated Hawaii in San Francisco, 1981-82 (103-64)  
101 Points — OSU defeated Utah State in Logan, Utah, 1980-81 (101-77)  
101 Points — OSU defeated Portland in Corvallis, 1987-88 (101-53)  
99 Points — OSU defeated Portland State in Portland, 1980-81 (99-52)  
98 Points — OSU defeated Pacific Christian in Corvallis, 1981-82 (98-47)  
97 Points — OSU defeated Oregon in Corvallis, 1974-75 (97-32)

## CAROL MENKEN-SCHAUDT: OSU's Golden All-American

Carol Menken came to Oregon State unrecruited by anyone else in the state. She had grown up in nearby Jefferson, Oregon, played a year of junior college ball at Linn-Benton Community College and was ready to move up to the NCAA level. No one was willing to take a chance with her except the OSU coaching staff of Aki Hill and Ross Cook.

Three years later, Menken left Oregon State as one of the top basketball players in the country. She was named a Kodak All-American during her senior year and led OSU to a sparkling 22-6 record in 1980-81. Menken also led the country in field goal percentage, hitting 363 of 484 shots, an incredible .750 shooting percentage.

Menken still maintains her amateur status and was selected for the U.S. team at the 1984 Olympics. She contributed to the U.S. gold medal winning team at Los Angeles.

The honors go on and on and Carol Menken is still making a name for herself. She played AAU basket-

ball in Turin, Italy, where she was among league leaders in scoring and rebounding. After six seasons in Italy, Carol played in Tokyo. International basketball is nothing new to Menken, however. She played in the World University Games for the United States in the summer of 1981 and toured Romania, Yugoslavia and Cuba.

### CAROL MENKEN'S ACHIEVEMENTS

—Kodak All-American 1981  
—Member of the U.S. World University Games team 1980  
—Finalist for the Wade Trophy in 1979, 1980 and 1981  
—Led the nation in scoring in 1981 with a 29.6 average  
—Led the nation in field goal percentage in 1980 and 1981 (.750)  
—Was the first player, man or woman, to score 2,000 career points at OSU —Scored 30 or more points 36 times in her career at OSU  
—Had 10 or more rebounds 65 times in her career at OSU  
—Selected for player pool in 1984 Olympics and 1983 Pan-Am Games  
—Has 9 of 10 highest individual scoring games in OSU history  
—Averaged 27.7 points during her three-year career  
—Helped her team to a 60-21 record while at OSU  
—Played in 1984 Olympic games for winning U.S. team  
—Played Pro Basketball in Italy 1981-87  
—Played Pro Basketball in Japan 1987-88





# POST-SEASON PLAY

## 1990 NCAA BASKETBALL TOURNAMENT

EAST		MIDWEST		WEST		MIDEAST	
First Round		First Round		First Round		First Round	
Old Dominion	91	So. Mississippi	75	Hawaii	83	DePaul	73
St. Joseph's	69	Louisiana State	65	Montana	78	Western Kentucky	63
Clemson	79	Northern Illinois	84	Mississippi	74	South Carolina	93
Manhattan	55	Texas Tech	63	Utah	51	Bowling Green	50
Maryland	100	Ohio State	73	Long Beach St.	87	Vanderbilt	78
Appalachian St.	71	Southern Illinois	61	California	84	Rutgers	75
Penn State	83	Michigan	77	Arkansas	ot-90	Tennessee Tech	77
Florida State	73	Oklahoma	68	UCLA	80	Richmond	59
Second Round		Second Round		Second Round		Second Round	
Tennessee	87	Louisiana Tech	89	Stanford	106	Washington	77
Old Dominion	68	So. Mississippi	70	Hawaii	76	DePaul	68
Clemson	61	Purdue	86	Mississippi	66	South Carolina	76
Connecticut	59	Northern Illinois	81	Nevada-Las Vegas	62	Northwestern	67
Providence	77	Texas	95	S.F. Austin	78	Vanderbilt	61
Maryland	75	Ohio State	66	Long Beach St.	62	Iowa	56
Virginia	85	N.C. State	81	Arkansas	81	Auburn	73
Penn State	64	Michigan	64	Georgia	70	Tennessee Tech	54
Regionals		Regionals		Regionals		Regionals	
Tennessee	80	Louisiana Tech	91	Stanford	78	Washington	73
Clemson	62	Purdue	47	Mississippi	65	South Carolina	61
Virginia	77	Texas	72	Arkansas	87	Auburn	89
Providence	71	N.C. State	63	S.F. Austin	82	Vanderbilt	67
Virginia	ot-79	Louisiana Tech	71	Stanford	114	Auburn	76
Tennessee	75	Texas	57	Arkansas	87	Washington	50
Winner: Virginia		Winner: Louisiana Tech		Winner: Stanford		Winner: Auburn	

### FINAL FOUR

Semi-Finals		Finals	
Stanford	75	Stanford	88
Virginia	66	Auburn	81
Auburn	81		
Louisiana Tech	79		



## OREGON STATE IN POST-SEASON PLAY

### NCAA TOURNAMENT

1983—(First Round at Salem, Oregon) Oregon State 75, UCLA 62  
(Western Regional at UCLA) Long Beach State 92, Oregon State 72  
1984—(First Round at Missoula, Montana) Montana 56, Oregon State 47

### NCAA WIN-LOSS RECORD

Years	Won	Lost	Pct.	1st	2nd	3rd	4th
2	1	2	.333	0	0	0	0

### NWIT TOURNAMENT

1980—(National Finals, Amarillo, Texas) Oregon State 79, Mississippi College 72;  
Oregon State 78, Drake 65; Oregon State 71, North Carolina, 62  
1982—(National Finals, Amarillo Texas) Oregon State 71, Southern Mississippi 65;  
Oregon State 76, Illinois State 61; Oregon State 76, Florida State 60

### NWIT WIN-LOSS RECORD

Years	Won	Lost	Pct.	1st	2nd	3rd	4th
2	6	0	1.000	2	0	0	0

### AIW TOURNAMENT

1979—(Region 9 Playoffs at Palo Alto, California) UCLA 105, Oregon State 70;  
Oregon State 78, Brigham Young 74  
1981—(Region 9 Playoffs at UCLA) UCLA 72, Oregon State 65

### AIW TOURNAMENT WIN-LOSS RECORD

Years	Won	Lost	Pct.	1st	2nd	3rd	4th
2	1	2	.333	0	0	0	0

### OSU CHAMPIONSHIPS

1979—NWBL Champions (Northwest Women's Basketball League)  
1980—NWIT Champions (National Women's Invitational Tournament)  
1981—NWBL Champions  
1982—NWIT Champions  
1983—NorPac Champions; Big O Tournament Champions  
1984—Big O Tournament Champions  
1986—Big O Tournament Champions  
1987—Big O Tournament Champions



# OSU RADIO/TV ROSTER



**#4**

**IZZY  
MARYNTSCHAK**  
Senior Guard  
Ht. 5-8  
Kitimat, B.C.,  
Canada



**#10**

**KATHY  
SMITH**  
Senior Guard  
Ht. 5-9  
Oklahoma City, OK



**#14**

**VICKY  
JONES**  
Junior Guard  
Ht. 5-6  
Killeen, TX



**#15**

**SONJHIA  
FLEMING**  
Sophomore Guard  
Ht. 6-1  
Oakland, CA



**#20**

**ROBIN  
REED**  
JR. Guard/Forward  
Ht. 5-10  
Mannford, OK



**#22**

**MARGO  
EVASHEVSKI**  
Sophomore Guard  
Ht. 5-7  
Corvallis, OR



**#24**

**MARLO  
CORMIER**  
Sophomore Guard  
Ht. 5-8  
Newbury Park, CA



**#33**

**RITA  
HOWARD**  
FR. Forward/Center  
Ht. 6-2  
Fort Smith, AR



**#35**

**AMY  
ELLIS**  
FR. Guard/Forward  
Ht. 5-10  
Texhoma, OK



**#40**

**TRACY  
ROME**  
Junior Forward  
Ht. 6-1  
LaGrange, GA



**#44**

**ANGELA  
ALLEN**  
Freshman Forward  
Ht. 6-0  
Wynnewood, OK



**#50**

**NATALIA  
MATTICK**  
Freshman Center  
Ht. 6-4  
Frankfurt,  
West Germany



**#52**

**ANNE  
McSHANE**  
FR. Guard/Forward  
Ht. 5-11  
Oregon City, OR



**#55**

**JUDY  
SHANNON**  
JR. Forward/Center  
Ht. 6-2  
Albuquerque, NM



**HEAD  
COACH  
AKI HILL**  
13th Year at OSU



# 1990-91 OREGON STATE WOMEN'S BASKETBALL SCHEDULE

DAY	DATE	OPPONENT	TIME
Wed.	Nov. 21	#CIVIC ADVANCED CAPITALS	TBA
Fri.	Nov. 23	at Thanksgiving Tourney, Fullerton, CA Cal State-Fullerton vs. Cal State-Northridge Oregon State vs. Southwest Texas Consolation/Championship game	6:00 p.m. 8:00 p.m. 6/8:00 p.m.
Sat.	Nov. 24		
Thurs.	Nov. 29	#SALVATION ARMY	8:00 p.m.
Sat.	Dec. 1	UNIVERSITY OF PORTLAND	7:30 p.m.
*****			
Fri.	Dec. 7	OREGON STATE CONVERSE CLASSIC San Diego vs. San Jose State Oregon State vs. Idaho State Consolation/Championship game	6:00 p.m. 8:00 p.m. 6/8:00 p.m.
Sat.	Dec. 8		
*****			
Wed.	Dec. 12	PORTLAND STATE UNIVERSITY	7:30 p.m.
Mon.	Dec. 17	at Loyola of Chicago	7:30 p.m.
Tues.	Dec. 18	at Northwestern	7:30 p.m.
Thurs.	Dec. 20	at Montana State	7:30 p.m.
Sun.	Dec. 30	EASTERN WASHINGTON	7:30 p.m.
Thurs.	Jan. 3	*at Stanford	7:30 p.m.
Sat.	Jan. 5	*at California	7:30 p.m.
Fri.	Jan. 11	*at Oregon	7:30 p.m.
Fri.	Jan. 18	*WASHINGTON STATE	7:30 p.m.
Sun.	Jan. 20	*WASHINGTON (Prime Sports TV)	2:00 p.m.
Fri.	Jan. 25	*at UCLA	7:00 p.m.
Sun.	Jan. 27	*at USC	2:00 p.m.
Thur.	Jan. 31	*ARIZONA STATE	7:30 p.m.
Sat.	Feb. 2	*ARIZONA	7:30 p.m.
Sun.	Feb. 10	*OREGON (Prime Sports TV)	2:00 p.m.
Fri.	Feb. 15	*at Washington	7:30 p.m.
Sun.	Feb. 17	*at Washington State	1:00 p.m.
Fri.	Feb. 22	*USC	7:30 p.m.
Sun.	Feb. 24	*UCLA	2:00 p.m.
Thurs.	Feb. 28	*at Arizona	7:00 p.m.
Sat.	Mar. 2	*at Arizona State	7:30 p.m.
Thurs.	Mar. 7	*CALIFORNIA	7:30 p.m.
Sat.	Mar. 9	*STANFORD	7:30 p.m.

# Exhibition game.

All home games in caps.

\* Denotes Pac-10 Conference game.







1990-91 Oregon State Beavers: Front Row (left to right): Trainer - Maki Tsuchiya, Amy Ellis, Mario Cormier, Vicky Jones, Margo Evashevski, Kathy Smith and Trainer - Sandy Smith. Back Row: Graduate Assistant Todd Abraham, Assistant Danny Evans, Manager Missy Smith, Izzy Maryntschak, Tracy Rome, Judy Shannon, Natalia Mattick, Rita Howard, Sonjha Fleming, Angela Allen, Anne McShane, Assistant Michael Abraham and Head Coach Aki Hill.