

# A NEW LOOK

*at*

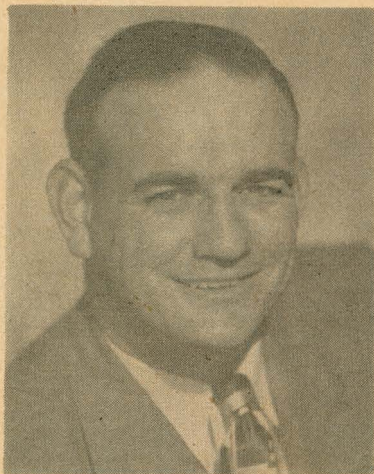

TOMMY PROTHRO  
Head Coach

## *Oregon State*

## *Football*

## 1955

For Press, Radio and TV





**TOMMY PROTHRO**  
Head Coach



**CLAY STAPLETON**  
Line



**BOB ZELINKA**  
Line



**BOB WATSON**  
Backs



**DICK TWENGE**  
Freshmen



**TERRY DEBAY**  
Backs



# Contents

Pictures of Coaches .....	1
Table of Contents .....	2
Pictures of Administration .....	3
Administration, Facts on OSC .....	4
Athletic Staff biographies .....	5
Beaver newspaper outlets .....	6
Radio and weekly paper outlets .....	7
TV Outlets, team travel 1955 .....	8
Publicity itinerary, PCC Publicity Directors .....	9
'55 Schedule, Ticket information .....	10
Past attendance information .....	11
All-opponents, prep coaches .....	12
Future schedules, PCC standings .....	13
57 Years of football at OSC .....	14
Coaches Biographies .....	15, 16, 17, 18
Lettermen information .....	18
OSC Individual statistics 1954 .....	19, 20
Past Football Captains .....	20
Football Roster 1955 .....	21, 22
Personnel Picture .....	23, 24
Player sketches 1955 .....	25, 26, 27
The Opponents .....	28, 29, 30, 31, 32, 33
Past Intersections .....	34
All-time OSC football scores .....	35, 36, 37, 38, 39
Conference schedule .....	Back Cover

This booklet is published for the benefit of press, radio and television friends of Oregon State college. For further information, or pictures, write to the athletic publicity director at OSC.



JOHN EGGERS

Publicity Director... John Eggers  
Office Address .... Coliseum 107  
Office Phone..... PLaza 3-4481  
Ext. 430  
Home Address ... 727 N. 35th St.  
Home Phone ..... PLaza 3-6178



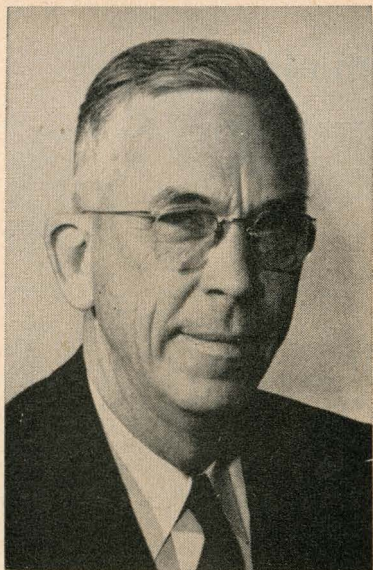

**DR. A. L. STRAND**  
President of Oregon State College

# A D M I N I S T R A T I O N



**SPEC KEENE**  
Athletic Director



**JIM BARRATT**  
Business Manager



**GLENN HOLCOMB**  
Faculty Athletic Representative

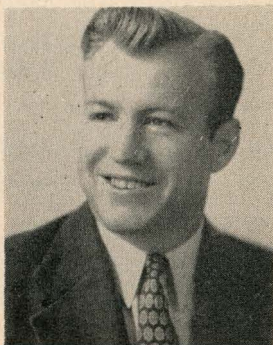

**BILL ROBERTSON**  
Trainer

# The Administration

President: Dr. A. L. Strand (Montana State)

Dean of Administration: E. B. Lemon (OSC)

Dean of Men: Dan Poling (OSC)

Faculty Athletic Representative: Glenn Holcomb (Michigan)

Registrar: D. T. Ordeman (Washington & Lee)

## Facts on OSC

Town: Corvallis (Population 16,207)

Enrollment: Approximately 5600

When Established: 1868, as land-grant institution

School Colors: Orange and Black

Nickname: Beavers, Orangemen

Gym—Coliseum (capacity 10,500)

Football—Parker Stadium (capacity 27,000)

Baseball—Coleman Field (capacity 4,000)

Track—Bell Field (capacity 3,000)

Golf—Corvallis Country Club

Tennis—OSC Courts

## The Staff

Athletic Director: R. S. "Spec" Keene

Athletic Business Manager: Jim Barratt

Head Football Coach: Tommy Prothro

Department Bookkeeper: Esther Guerber

Department Secretaries: Betty Jorgensen

Shirley Studach

Rae Thaw

Trainer: Bill Robertson

Team Physicians: Dr. Waldo Ball, Dr. Verne Gearey

Equipment Manager: Jimmy Demith

Band Director: Ted Mesang

Athletic News Director: John H. Eggers

Asst. Athletic News Bureau: Bill Neland



# Athletic Staff

**ROY S. "SPEC" KEENE**, athletic director, is the man who has brought Oregon State college into the national spotlight in all sports. Since he took over as athletic director in 1947, the Beavers have faced many of the nation's top teams, and under Keene's able guidance, Oregon State now has one of the finest all-around athletic plants in the country.

Through Keene's foresight and planning, OSC now has a new football stadium with a 27,000 seating capacity—the newest in the Pacific Coast conference. Since he took over as athletic boss here, a beautiful basketball Coliseum was constructed—one which seats over 10,000 and has been the site of the Western Regional NCAA tournament for the past four years.

Popular "Spec" was student body president in his undergraduate days at OCS, and became head coach at Corvallis high after graduation. His next step up was to that of assistant coach for the Beavers, where he remained until 1926. At that time, Keene became head football coach at Willamette university in Salem. His Willamette athletic teams completely dominated the Northwest conference for 15 years and many of his players were named to Little-All-America teams. Willamette became the strongest small-college team in the Pacific Northwest, one of the best on the coast.

Keene replaced Percy Locey as athletic director at OSC in 1947, after serving as a lieutenant-commander in the navy in World War II. Because "Spec" Keene had faith that it could be done, Oregon State college now has a great all-around athletic plant.



**JIM BARRATT**, athletic business manager, has the patience and skill necessary to handle his job in top-flight manner. He always manages a smile despite sometimes trying circumstances and is one of the most popular young citizens of the Corvallis Community. Originally from Heppner, he finished at OSC in 1950 and became assistant alumni manager. He left that position at the close of the 1951 football season for his present job. He is a Navy veteran and is varsity golf coach for the Beavers.



**BILL ROBERTSON**, athletic trainer, is well known as "the friend of the athlete." At OSC, on his present job since 1946, Robertson has become almost a tradition in Beaver athletics. After four years of military service in Italy and the Aleutians in World War II, "Robby" returned to OSC to complete his schooling. Because he is always willing to aid any athlete, he's well liked by all. Great at poetry, and recitations, often he is called upon to deliver bits of oratory.



**JOHN EGGERS**, athletic publicity director assumed his post on July 1, 1952, after serving two years as assistant to his predecessor, Irwin Haris. Eggers was an all-state basketball player at Pendleton high school and a prep teammate of Lew Beck, who later became an OSC all-American. He played one varsity season at Willamette before entering the Navy in World War II and after discharge attended OSC from 1946-1949. Eggers worked for a year on the sports staff of The Oregonian in Portland before returning to his alma mater.



# Beaver Newspaper Outlets

## THE OREGONIAN, PORTLAND

Sports Editor ..... L. H. Gregory  
Sports News Editor ..... Don McLeod  
Sports Desk Editor ..... Bob Webb  
Staff Members—

Bill Hulen, Pat Frizzell, Dewey Ray, Dale Johnson, Bob Swan,  
Bob Hulen, Red Hurd, Al Hoffard.

## THE JOURNAL, PORTLAND

Sports Editor ..... George Bertz  
Executive Sports Editor ..... Hal Laman  
Sports Desk Editor ..... George Pasero  
Staff Members—

Marlowe Branagan, Al Gould, Paul Cour, Dave Roberts, Walt  
Parietti, Tom McAllister.

## POST-INTELLIGENCER, SEATTLE, WASHINGTON

Sports Editor ..... Royal Brougham  
Staff Members—

Emmett Watson, Mike Donohoe, Cliff Harrison, Phil Taylor,  
Dick Sharp, Boyd Smith, Chick Garrett, Harold Torbergson,  
Al Ostrom, Ed Hill, Paul Rossi, Barney Kempton, Blaine Freer.

## SEATTLE TIMES, SEATTLE, WASHINGTON

Sports Editor ..... Eugene Russell  
Associate Editor ..... George Varnell  
Staff Members—

Lenny Anderson, John Lindtwed, Enos Bradner, Bud Livesley,  
Jack McLavy, Vince O'Keefe, Kent Powell Matt Sayre, Bob  
Schwarzmann, Bill Steedman, Hy Zimmerman.

## OREGON STATESMAN, SALEM

Sports Editor ..... Al Lightner  
Assistant ..... Carl Plog

## CAPITAL-JOURNAL, SALEM

Sports Editor ..... A. C. Jones

## GAZETTE-TIMES, CORVALLIS

Sports Editor ..... Chris Kowitz

## REGISTER-GUARD, EUGENE

Sports Editor ..... Dick Strite

## DAILY NEWS REGISTER, McMinnville

Sports Editor ..... Paul Durham

## DEMOCRAT-HERALD, ALBANY

Sports Editor ..... Art Moyer

## THE COLUMBIAN, VANCOUVER, WASHINGTON

Sports Editor ..... Ralph Fisher

## SPORTS EDITORS

Herald & News, Klamath Falls  
Mail-Tribune, Medford  
News-Review, Roseburg  
Daily Tidings, Ashland  
Times, Coos Bay  
Bulletin, Bend  
Astorian-Budget, Astoria

Courier, Grants Pass  
Chronicle, The Dalles  
Daily Sun, Hood River  
Enterprise-Courier, Oregon City  
East Oregonian, Pendleton  
Evening Observer, La Grande  
Democrat-Herald, Baker

# Beaver Radio Outlets

KWIL, Albany	KRWC, Forest Grove	KGW, Portland
KWIN, Ashland	KUIN, Grants Pass	KLIQ, Portland
KAST, Astoria	KIHR, Hood River	KOIN, Portland
KVAS, Astoria	KFJL, Klam. Falls	KPAM, Portland
KBKR, Baker	KFLW, Klam. Falls	KPDQ, Portland
KBND, Bend	KLBM, La Grande	KPOJ, Portland
KOOS, Coos Bay	KGAL, Lebanon	KWJJ, Portland
KWRO, Coquille	KMCM, McMinn.	KXL, Portland
KOAC, Corvallis	KMED, Medford	KRCO, Prineville
KRUL, Corvallis	KYJC, Medford	KJUN, Redmond
KCOV, Corvallis	KNPT, Newport	KRNR, Roseburg
KSGA, Cottage Grove	KFIR, North Bend	KRXL, Roseburg
KODL, The Dalles	KSRV, Ontario	KGAE, Salem
KASH, Eugene	KGON, Ore. City	KOCO, Salem
KERG, Eugene	KWRC, Pendleton	KSLM, Salem
KORE, Eugene	KBPS, Portland	KIGA, Springfield
KUGN, Eugene	KEX, Portland	KTIL, Tillamook
		KVAN, Vancouver

## Weeklies Near Corvallis

Benton County Herald, Corvallis  
 Greater Oregon, Albany  
 Amity Standard, Amity  
 Brownsville Times, Brownsville  
 Canby Herald, Canby  
 Sentinel, Cottage Grove  
 Itemizer-Observer, Dallas  
 Bulletin, Harrisburg  
 Review, Halsey  
 Express, Lebanon  
 Enterprise, Mill City  
 Pioneer, Molalla  
 Herald, Monmouth  
 News, Mt. Angel  
 Graphic, Newberg  
 Benton County Review, Philomath  
 Capital Press, Salem  
 Appeal-Tribune, Silverton  
 News, Springfield  
 Mail, Stayton  
 New Era, Sweet Home  
 Headlight-Herald, Tillamook  
 Lincoln County Leader, Toledo  
 Independent, Woodburn  
 News, Newport



# Beaver Television Outlets

KVAL, Eugene (Channel 13)  
KOIN-TV, Portland (Channel 6)  
KPTV, Portland (Channel 27-  
KBES-TV, Medford (Channel 5)  
KLOR, Portland (Channel 12)  
KING-TV, Seattle (Channel 5)  
KOMO-TV, Seattle (Channel 4)  
KTVW-TV, Tacoma (Channel 13)  
KTNT-TV, Tacoma (Channel 11)  
KREM-TV, Spokane (Channel 2)  
KHQ-TV, Spokane (Channel 6)  
KXLY-TV, Spokane (Channel 4)  
KIMA-TV, Yakima (Channel 29)  
KEPR-TV, Pasco (Channel 19)  
KBOI-TV, Boise (Channel 2)  
KIDO-TV, Boise (Channel 7)  
KVOS-TV, Bellingham (Channel 12)

\*\*\*\*\*

## Football Team Travel 1955

### OSC Vs. STANFORD

(Portland) . . . . Travel by Dorsey chartered bus from Corvallis.  
Lv. Corvallis at 4 p. m., Sept. 24. Arr. Portland 6 p.m. After game,  
Lv. Portland 10:30 p.m. Arr. Corvallis 12:30 a.m. Sunday.

### OSC Vs. UCLA

(Los Angeles) . . . . Travel by chartered Pan American Airliner  
DC-6. Lv. Corvallis 5:30 p. m. Thursday. Arr. Los Angeles 8:15  
p. m. Thursday. Game is Friday night. Stay at Miramar ho-  
tel in Santa Monica. Lv. Los Angeles 11 a. m. Saturday. Arr. Cor-  
vallis 1:45 p. m. Saturday.

### OSC Vs. COLLEGE OF PACIFIC

(Stockton) . . . . . Travel by Chartered United Airliner  
DC-6. Lv. Corvallis 5:30 p. m. Friday. Arr. Stockton 7:30 p. m.  
Friday. Stay at Stockton hotel. Game is over Saturday night. Lv.  
Stockton at 10:30 p. m. Saturday. Arr. Corvallis 12:30 a. m. Sun-  
day.

### OSC Vs. WASHINGTON

(Seattle) . . . . Travel by Chartered Pan American Airliner DC-  
6. Lv. Corvallis 1 p. m. Friday. Arr. Seattle 2:30 p. m. Friday.  
Stay at Olympic hotel. Game is Saturday afternoon. Lv. Seattle  
6 p. m. Saturday. Arr. Corvallis 7:30 p. m. Saturday.

### OSC Vs. CALIFORNIA

(Berkeley) . . . . Travel by Southern Pacific railroad (Cascade) .  
Lv. Albany 6:28 p. m. Friday. Arr. Berkeley 8:14 a. m. Saturday.  
Game is Saturday afternoon. Lv. Berkeley 5:49 p. m. Saturday.  
Ar. Corvallis 7:30 a. m. Sunday.



# Publicity Man's Itinerary

Sept. 1 to Sept. 19—Coliseum 107, Corvallis  
Sept. 19 to Sept. 25—Multnomah hotel, Portland  
Sept. 25 to Oct. 2—Coliseum 107, Corvallis  
Oct. 2 to Oct. 8—Biltmore hotel, Los Angeles  
Oct. 8 to Oct. 11—Drake-Wiltshire hotel, San Francisco  
Oct. 11 to Oct. 14—Touring valley near Stockton  
Oct. 15 to Oct. 23—Coliseum 107, Corvallis  
Oct. 23 to Oct. 29—Olympic hotel, Seattle  
Oct. 30 to Nov. 6—Coliseum 107, Corvallis  
Nov. 7 to Nov. 12—Drake-Wiltshire hotel, San Francisco  
Nov. 13 to Nov. 20—Coliseum 107, Corvallis

## PCC Publicity Directors

These are the men you write to when you need information on athletics at their respective schools. They're all willing and able, anxious to serve press, radio and television in any way possible. They are listed here in order of seniority on the job.

### **DON LIEBENDORFER, STANFORD**

. . . Assumed job early in 1924, the first full-time athletics publicity director in the United States. The calm and cool type and a Stanford man all the way.

### **VIC KELLEY, UCLA**

. . . Took over on August 16, 1945, succeeding Ben Person. Polished as he is efficient. Smooth is the word.

### **ART LITCHMAN, OREGON**

. . . Began job on July 1, 1946. First full-time man for Webfoots since Bruce Hamby was there in 1941. A southpaw, but mistakes are far and few between. A perfectionist.

### **KEN HUNTER, IDAHO**

. . . Assumed post on June 25, 1947, succeeding Don Carlson, who was a student at Idaho. Older than most of the others, but getting younger all the time.

### **BOB RUBIN, CALIFORNIA**

. . . Took office on April 9, 1951, succeeding Norrie West. Well-versed, well-heeled and a walking encyclopedia. High pitch of sincerity.

### **DON FARIS, WASHINGTON STATE**

. . . Began duties in April, 1951, succeeding Dave Stidolph. One-time high school football coach with strong knowledge of the game. Quite dapper.

### **H. D. THOREAU, SOUTHERN CALIFORNIA**

. . . Assumed job on July 1, 1952, succeeding Tom Lawless. One of nation's foremost sports authorities, especially in track. Witty, wily and willing.

### **JOHN EGGERS, OREGON STATE**

. . . Took over on July 1, 1952, succeeding Irwin Harris. Was assistant to Harris two years previous and worked for a year on The Oregonian sports staff in Portland.

### **JOHN THOMPSON, WASHINGTON**

. . . Began duties on June 1, 1955, succeeding Bert Rose. Newest member of circuit, with big shoes to fill. Personable, capable and a welcome addition to the league.

# OSC Schedule '55

Sept. 17	Brigham Young at Corvallis, 1:30 p.m.
Sept. 24	Stanford at Portland (nite), 8 p.m.
Oct. 1	Open date
Oct. 7	UCLA at Los Angeles (nite), 8:30 p.m.
Oct. 15	College of Pacific at Stockton (nite), 8 p.m.
Oct. 22	Washington State at Corvallis (homecoming, 1:30 p.m.
Oct. 29	Washington at Seattle, 2 p.m.
Nov. 5	Idaho at Corvallis, 1:30 p.m.
Nov. 12	California at Berkeley, 2 p.m.
Nov. 19	Oregon at Eugene, 1:30 p.m.

## Ticket Information

Reserved seat price: California, \$2.50; Brigham Young, UCLA, COP, \$3.00; Stanford, Washington State, Washington, Idaho, \$3.50; Oregon, \$4.00. Address ticket inquiries to Ticket Manager, Coliseum 103, Corvallis. After September 6, tickets will also be sold at Phil Small's downtown store, Corvallis; Elks club, Corvallis; and at Wagner's restaurant, Corvallis; Vince Barrett Sporting Goods, Albany; Howard Wicklund Sporting Goods, Salem; Steinbock Pharmacy, Astoria; Jack and Jill Shop, Oregon City; Dick Reeves Clothing store, Lebanon; and J. K. Gill's (west side) and Joseph-Lucas Music Mart (east side), Portland. Season ticket "A" includes choice seats for Stanford at Portland, the WSC, Idaho and BYU games at Corvallis and the Oregon game at Eugene—and sells for \$17.50. Season ticket "B" includes choice seats for the three Corvallis games, priced at \$10.00.

**FOLLOW TOMMY PROTHRO'S "NEW" BEAVERS**

## OSC Athletic Directors

1915-1919	Dr. E. J. Stewart
1919-1921	James J. Richardson
1921-1923	R. B. Rutherford
1923-1937	Carl A. Lodell
1937-1947	Percy B. Locey
1947-	Roy S. Keene

## OSC Record 1954

OSC	13	Idaho	0
OSC	7	Washington	17
OSC	6	Wash. State	34
OSC	7	Nebraska	27
OSC	0	UCLA	61
OSC	0	USC	34
OSC	6	Minnesota	44
OSC	7	California	46
OSC	14	Oregon	33
Totals	60		296
Won	1		Lost 8



# OSC Attendance

(Since World War II)

1946	
UCLA	40,203
Portland U.	9,000
USC	29,594
WSC	14,000
Idaho	3,500
California	25,000
Oregon	20,000
Washington	26,808
Stanford	18,000

---

Total (9 games)	166,105
-----------------	---------

1947	
Utah	22,175
Washington	39,000
Idaho	10,000
USC	61,000
Portland U.	6,657
Stanford	15,000
UCLA	30,870
WSC	14,000
Oregon	20,211
Nebraska	20,000

---

Total (10 games)	238,913
------------------	---------

1948	
Idaho	8,400
USC	50,237
Washington	25,029
Portland U.	6,500
California	55,000
UCLA	30,933
Michigan State	12,000
WSC	12,000
Utah	8,000
Oregon	22,000
Nebraska	12,900
Hawaii U. (Pine-apple Bowl)	15,000

---

Total (12 games)	257,999
------------------	---------

1949	
UCLA	37,427
Utah	25,012
California	18,885
Washington	27,000
Montana	8,000
Stanford	25,000
Wash. State	15,000
Idaho	9,000
Michigan State	22,239
Oregon	23,000

---

Total (10 games)	210,563
------------------	---------

1950	
Michigan State	32,500
Stanford	16,000
Washington	27,876
California	37,000
Idaho	9,000
Wash. State	13,000
UCLA	15,323
Montana	4,000
Oregon	26,800

---

Total (9 games)	184,499
-----------------	---------

1951	
Michigan State	33,373
Utah	9,000
Idaho	7,500
USC	36,400
Wash. State	15,500
California	43,000
UCLA	26,598
Stanford	40,000
Washington	36,000
Oregon	19,700

---

Total (10 games)	277,071
------------------	---------

1952	
Utah	15,000
Michigan State	22,595
Stanford	28,000
USC	17,438
Wash. State	15,000
Washington	19,243
UCLA	22,585
Idaho	8,000
Oregon	21,333

---

Total (9 games)	169,194
-----------------	---------

1953	
UCLA	39,209
California	13,442
Washington	28,000
Stanford	8,005
USC	34,163
Idaho	9,200
Michigan State	51,108
WSC	13,500
Oregon	18,500

---

Total (9 games)	215,127
-----------------	---------



	<b>1954</b>		<b>USC</b>	<b>30,065</b>
Idaho	9,000	Minnesota	49,000	
Washington	19,667	California	25,000	
WSC	18,000	Oregon	21,200	
Nebraska	39,000			
UCLA	8,500	Total (9 games)	219,432	

## OSC All-Opponents 1954

(Chosen by OSC players)

End—Jim Hanifan (California)  
 Tackle—Fred Robinson (Washington)  
 Guard—Sam Boghosian (UCLA)  
 Center—John Peterson (UCLA)  
 Guard—Jim Salsbury (UCLA)  
 Tackle—Jack Ellena (UCLA)  
 End—Rommie Loudd (UCLA)  
 Back—George Shaw (Oregon)  
 Back—Bob McNamara (Minnesota)  
 Back—Primo Villanueva (UCLA)  
 Back—Jerry Drew (California)

## Beaver Prep Coaches

The following ex-Oregon Staters are now successfully located in high school football coaching jobs throughout the state of Oregon. The athletic department at OSC wishes all of them the best of luck in their own respective grid seasons for 1955.

### Head Coaches

Lee Gustafson, South Salem	Gene Morrow, Newport
Al Gray, North Salem	Arvid Niemi, Corvallis
Tom DeSylvia, Jefferson (Portland)	Wes Hogland, Molalla
Dick Miller, David Douglas (Portland)	Bill Peden, Junction City
Bud Gibbs, Albany	Norm Martinson, Hillsboro
Andy Knudsen, St. Helens	Dick Sutherland, Bandon
George Zellick, Springfield	Jim Conroy, Malin
Rudy Ruppe, Reedsport	Duke Moore, Beaverton
Ralph Harper, Benson (Portland)	Tom Mason, Yoncalla
	Dutch Schuttpelz, Brownsville
	Mel Larkin, Harrisburg

### Assistant Coaches

Ralph Carr, Corvallis	Bob Metzger, South Salem
Jim Inglesby, St. Helens	Bob Christianson, Corvallis
Jim Luster, Albany	Bob Payne, Corvallis
Paul Evensen, Medford	Ward Paldanius, Astoria
Dick Gray, Benson (Portland)	Chuck Kerr, Albany
Joe Hellberg, Lebanon	Jim Ward, Franklin (Portland)
Eldore Baisch, McMinnville	Frank Roelandt, Medford
Bob Dungan, McMinnville	Earl Younce, Roosevelt (Portland)
Dick Vaillancour, K. Falls	
Ernie Neal, Siuslaw	

### Beaver College Coaches

Dick Twenge, freshman coach at OSC  
 Ralph Davis, head coach at Portland State  
 Jerry Long, line coach at Willamette U.

### Beavers in Pro Football

Bill Austin, New York Giants  
 Doug Hogland, San Francisco 49ers  
 Ron Aschbacher, San Francisco 49ers  
 Ken Carpenter, Saskatchewan (Canada)

# Future OSC Schedules

1955

Sept.	17	Brigham Young at Corvallis
	24	Stanford at Portland (night)
Oct.	7	UCLA at Los Angeles (night)
	15	COP at Stockton (night)
	22	WSC at Corvallis (Homecoming)
	29	Washington at Seattle
Nov.	5	Idaho at Corvallis
	12	California at Berkeley
		Oregon at Eugene

1956

Sept.	22	Missouri at Columbia
	28	USC at Los Angeles (night)
Oct.	6	Iowa at Iowa City
	13	California at Corvallis
	20	WSC at Pullman
	27	UCLA at Corvallis
Nov.	3	Washington at Portland
	10	Stanford at Stanford
	17	Idaho at Moscow
	24	Oregon at Corvallis

1957

Sept.	21	USC at Corvallis
	28	Kansas at Lawrence
Oct.	5	Northwestern at Evanston
	12	Idaho at Corvallis
	19	UCLA at Los Angeles
	26	Washington at Seattle
Nov.	2	WSC at Corvallis
	9	California at Berkeley
	16	Stanford at Corvallis
	23	Oregon at Eugene

1958

Sept.	20	USC at Los Angeles
	27	Kansas at Portland
Oct.	4	UCLA at Corvallis
	11	Open—away
	18	Idaho at Moscow
	25	Washington at Corvallis
Nov.	1	California at Corvallis
	8	WSC at Pullman
	15	Stanford at Stanford
	22	Oregon at Corvallis

## PCC Standings 1954

	Conference					All Games				
	W	L	T	PF	PA	W	L	T	PF	PA
UCLA	6	0	0	256	26	9	0	0	367	40
Southern Cal	6	1	0	188	82	8	3	0	251	139
Oregon	5	3	0	186	145	6	4	0	218	159
California	4	3	0	178	129	5	5	0	249	177
Washington State	3	4	0	111	131	4	6	0	149	225
Stanford	2	4	0	84	171	4	6	0	123	229
Idaho	1	2	0	10	54	4	5	0	96	153
OREGON STATE	1	6	0	47	225	1	8	0	60	296
Washington	1	6	0	64	161	2	8	0	78	215



## 57 YEARS OF FOOTBALL

Year	Name of Coach	Won	Lost	Tied	Points	Against
1893	Bill Bloss	4	1	0	144	48
1894	Kennedy	2	1	0	52	22
1895	Paul Downing	0	2	1	6	80
1896	Tommy Code	0	2	0	4	10
1897	Bill Bloss	2	0	0	42	8
1898	No Coach	1	2	1	36	78
1902	Frank Herbold	4	1	1	158	16
1903	McFadden	2	4	1	21	62
1904	Dr. Steckle	4	2	0	119	22
1905	Dr. Steckle	6	3	0	166	28
1906	F. S. Norcross	4	1	2	77	4
1907	F. S. Norcross	6	0	0	137	0
1908	F. S. Norcross	4	3	1	83	51
1909	Sol S. Metzger	4	2	1	54	47
1910	C. H. Schildmiller	3	2	1	27	43
1911	Sam Dolan	5	2	0	119	49
1912	Sam Dolan	3	4	0	57	40
1913	E. J. Stewart	3	2	3	59	75
1914	E. J. Stewart	7	0	2	172	15
1915	E. J. Stewart	5	3	0	166	73
1916	Joseph Pipal	4	5	0	94	112
1917	Joseph Pipal	4	2	1	83	33
1918	W. H. Hargiss	2	4	0	33	46
1919	W. H. Hargiss	4	4	1	143	64
1920	R. B. Rutherford	2	2	2	20	52
1921	R. B. Rutherford	4	3	1	231	42
1922	R. B. Rutherford	3	4	0	44	42
1923	R. B. Rutherford	4	5	2	55	71
1924	Paul J. Schissler	3	5	0	71	85
1925	Paul J. Schissler	7	2	0	268	81
1926	Paul J. Schissler	7	1	0	221	30
1927	Paul J. Schissler	3	3	1	98	78
1928	Paul J. Schissler	6	3	0	206	53
1929	Paul J. Schissler	5	4	0	182	106
1930	Paul J. Schissler	7	3	0	208	60
1931	Paul J. Schissler	6	3	1	198	62
1932	Paul J. Schissler	4	6	0	130	109
1933	Lon Stiner	6	2	2	88	48
1934	Lon Stiner	3	6	1	105	131
1935	Lon Stiner	6	4	1	175	100
1936	Lon Stiner	4	6	0	116	151
1937	Lon Stiner	3	3	3	71	60
1938	Lon Stiner	5	3	1	72	51
1939	Lon Stiner	9	1	1	186	77
1940	Lon Stiner	5	3	1	128	80
1941	Lon Stiner	8	2	0	143	49
1942	Lon Stiner	4	5	1	157	141
1943-44	No Team (wartime)					
1945	Lon Stiner	4	4	1	100	131
1946	Lon Stiner	7	1	1	157	81
1947	Lon Stiner	5	5	0	171	136
1948	Lon Stiner	5	4	3	249	237
1949	Kip Taylor	7	3	0	232	188
1950	Kip Taylor	3	6	0	107	183
1951	Kip Taylor	4	6	0	208	180
1952	Kip Taylor	2	7	0	123	267
1953	Kip Taylor	3	6	0	39	187
1954	Kip Taylor	1	8	0	60	296
<b>Totals</b>		<b>237</b>	<b>181</b>	<b>39</b>	<b>6655</b>	<b>4559</b>



# *The Coaches*

## Tommy Prothro

### Head Football Coach

Oregon State's new head football coach, 34-year old J. Thompson "Tommy" Prothro, Jr., is one of those individuals you often read about but seldom find. He carries all the qualifications to be a fine football coach; yet, at the same time, packs that all-important human touch that quickly endears himself to everyone.

Those close to the scene firmly believe that the personable Tommy eventually will bring Oregon State out of the football depths into a new era stocked full of new hope. He doesn't plan to set the world on fire overnight, or sweep a one-way path to the Rose Bowl. Instead, Prothro hopes for steady improvement that one day will place Oregon State again on a football pinnacle of success.

A four-sport man, Tommy competed in football, basketball and track for Memphis, Tenn. Central high school in the years 1934-1935-1936. He was in all those sports at Riverside Military Academy in 1936-1937-1938. At Duke university, Prothro was a blocking quarterback, winning two top awards during his career.

He won the Jacobs award as the best blocker in the South, and the Mills award as the best blocker in the East. He played against Oregon State in the "transplanted" Rose Bowl game of January 1, 1942, at Durham, North Carolina. The Beavers, heavy underdogs to lose, surprised Prothro's club and won, 20-16, in a thrilling game.

Tommy also participated in baseball and lacrosse at Duke from 1938-1942. In 1942, he joined the navy and in 1945 was discharged as a Lieutenant. Tom coached the Vanderbilt university "B" squad in 1946 and in 1947 became backfield coach under Red Sanders at Vanderbilt. Shortly before entering the service, he was line coach at Western Kentucky.

He went to UCLA with Sanders in 1949 as backfield coach and remained there until his appointment at OSC. He generally is credited with developing such top ball-toters as Paul Cameron, Primo Villanueva, Bob Davenport, etc. He was married to the former Shirley Seagle of Memphis, Tenn., last summer.

Tommy is the son of the well-known baseball figure, Thompson "Doc" Prothro, One-time manager of the Philadelphia Phillies and other clubs. He is the nephew of General Clifton B. Cates, former commandant of the U. S. Marine Corps.

## TERRY DEBAY

### Assistant Coach

The name of Terry Debay, Tommy Prothro's youngest coaching aide, is one well remembered by Oregon State football followers—especially those who watched the Beavers absorb a 61-0 trouncing from national-champion UCLA last season at Parker stadium.

It was Debay who as signal-caller and blocking quarterback led the 1954 Bruins to the mythical national collegiate championship. The 22-year-old native of Canoga Park, Calif., is generally regarded as one of the finest blocking backs in Pacific Coast conference grid history.

Debay earned four varsity awards at UCLA, after twice being named on the all-city team as a prep ace. He played for the Bruins in 1951, 1952, 1953 and 1954, and for the last three seasons was regular quarterback under Red Sanders. His last season at UCLA probably was his best, however, and he won the Los Angeles county American Legion football trophy which goes annually to the most valuable player on the UCLA team.

Terry appeared on state of Oregon gridirons several times during his college career. He played in the 1951 Multnomah stadium against OSC, when the Beavers lost, 7-0. In 1953, he led the Uclans to a victory over Oregon at Hayward field, and then last year guided UCLA to the convincing victory over OSC at Corvallis.

**THUMBNAILED:** He is tremendously impressed with Oregon scenery . . . loves to ski . . . is single . . . describes his boss Prothro as "the greatest."

## Lettermen Returning (25)

'54 Minutes Played		'54 Minutes Played	
Tom Berry, fb	* 286	Bob Riggert, g	** 235
Howard Buettgenbach, t	** 276	Vern Sampels, e	** 53
Bob Clark, bb-c	* 109	★ Ron Siegrist, bb	**
Ron Daniels, g	* 106	Andy Skief, t	** 168½
Vern Ellison, g	* 81½	John Sniffen, g	* 138
Bob Frommelt, c	* 156	Larry Stevens, c	** 323
Bob Hadraba, e	* 67½	Bob Sutton, fb	* 136
Leon Hittner, e	* 221	Norman Thiel, e	* 112½
★ Dick Isbell, t	*	Arlo Wenstrand, wb	* 177½
Chuck Marsh, fb	* 59½	Ray Westfall, tb	* 141
Dick Mason, wb	** 251	★ John Witte, t	**
Dan Naranche, e	* 185½	Ernie Zwahlen, fb	* 76½
		Homer Williams, t	* 44½

(★Players did not participate last year. Witte was in army and Isbell and Siegrist were not out for football).

## Lettermen Lost (13)

'54 Min.		'54 Min.	
Ron Aschbacher, t (all-coast)	*** 409½	Willie Kealoha, lh	* 62½
Laird Brattain, e	*** 200¼	Jack Peterson, lh	*** 245
Clarke Cabbage	* 61	Jim Roberts, g	*** 216
Wes Ediger, e	*** 230	Vern Steward, fb	* 96½
John Hall, t	** 157½	Dick Van Lom, e	** 197¼
Bill Johnson, g	*** 154½	Lew Williams, g	** 57
		Jim Withrow, qb	**** 285



# OSC Individual Statistics 1954

Rushing:	TCB	YG	YL	NYG	Ave.
Dick Mason, hb	67	289	6	283	4.2
Arlo Wenstrand, hb	53	204	8	196	3.7
Tom Berry, hb	50	171	29	142	2.8
Jack Peterson, hb	42	136	14	122	2.9
Dan Naranche, fb	18	72	3	69	3.8
Bob Sutton, fb	22	75	15	69	2.7
Vern Steward, fb	11	49	0	49	4.5
Willie Kealoha, hb	14	46	9	37	2.6
Chuck Marsh, fb	10	36	0	36	3.6
Ernie Zwahlen, fb	10	30	1	29	2.9
John Laird, hb	1	0	0	0	0.0
Elvin Daggett, hb	1	0	1	-1	-1.0
Ray Westfall, qb	17	40	45	-5	-0.3
Bob Clark, qb	17	24	90	-66	-3.9
Jim Withrow, qb	23	6	98	-92	-4.0
OSC Totals	356	1178	319	859	2.7
Opponents	443	2867	220	2647	5.9

Passing:	PA	PC	PI	Yds.	Pct.	TD
Jim Withrow, qb	94	37	9	432	.394	2
Ray Westfall, qb	64	30	10	309	.469	1
Bob Clark, qb	24	9	2	105	.375	1
Elvin Daggett, hb	1	1	0	26	1.000	0
OSC Totals	183	77	21	872	.421	4
Opponents	155	66	12	999	.426	12

Receiving:	NO Yds. Td			Kickoff	Returns: No. Yds. Ave.		
Leon Hittner, e	22	222	2	Dick Mason, hb	6	104	17.3
Wes Ediger, e	11	93	1	Dan Naranche, fb	5	100	20.0
Laird Brattain, e	8	103	0	A. Wenstrand, hb	4	93	23.2
Tom Berry, hb	8	80	0	Tom Berry, hb	4	86	21.5
Jack Peterson, hb	7	165	1	J. Peterson, hb	4	79	19.8
Dick Van Lom, e	6	43	0	Vern Steward, fb	4	64	16.0
Bob Hadraba, e	4	33	0	Chuck Marsh, fb	4	64	16.0
Vern Sampels, e	3	50	0	Jim Withrow, qb	4	59	14.8
Norman Thiel, e	3	36	0	Ernie Zwahlen, fb	3	57	19.0
Dan Naranche, fb	2	34	0	Bob Sutton, fb	2	46	23.0
Bob Sutton, fb	2	16	0	W. Kealoha, hb	2	34	17.0
Vern Steward, fb	1	03	0	Ray Westfall, qb	2	27	13.5
Totals	77	872	4	Leon Hittner, e	2	24	12.0
				Bob Clark, qb	1	15	15.0
				John Laird, hb	1	13	13.0
				Andy Skief, t	1	0	0.0
				OSC Totals	49	864	17.6
				Opponents	21	401	19.1



# OSC Individual Statistics 1954

Total	Offense:	Plays	NYG	Int.	Ret.:	NO.	Yds.
Jim Withrow, qb	117	340	J. Withrow	3	29		
Ray Westfall, qb	81	304	Jack Peterson	2	5		
Dick Mason, hb	67	283	D. Mason	1	40		
Arlo Wenstrand, hb	53	196	B. Frommelt	1	26		
Tom Berry, hb	50	142	C. Cubbage	1	19		
Jack Peterson, hb	42	122	B. Riggert	1	19		
Dan Naranche, fb	18	69	A. Wenstrand	1	2		
Bob Sutton, fb	22	60	L. Stevens	1	0		
Vern Steward, fb	11	49	B. Clark	1	0		
Bob Clark, qb	41	39	OSC	12	140		
Willie Kealoha, hb	14	37	Opp.	21	239		
Chuck Marsh, fb	10	36					
Ernie Zwahlen, fb	10	29					
Elvin Daggett, hb	2	25					
John Laird, hb	1	0					

OSC Totals 539 1731  
Opponents 598 3646

## Scoring: TD PAT TOT.

Mason	3	0	18
Hittner	2	0	12
Berry	1	0	6
Peterson	1	0	6
Wenstrand	1	0	6
Ediger	1	0	6
Withrow	0	3	3
Westfall	0	2	2
Vestal	0	1	1

OSC 9 6 60  
Opp. 43 33 296

## OSC Football Captains 1893 to Present

1893-94—No Record	1917-18—Meier Newman
1894-95—No Record	1918-19—Raymond Archibald
1895-96—A. J. Stimpson	1919-20—Henry Reardon
1896-97—A. J. Stimpson	1920-21—Chuck Rose
1897-98—Daniel Bodine	1921-22—Gap Powell
1898-99—No Record	1922-23—Percy Locey
1899-00—Fred Walters	1923-24—Millard Scott
1900-01—No football—athletics prohibited by Regents	1924-25—No capains elected full season. This continued on through Lon Stiner years, 1933-1949. Stiner normally appointed individual captains for each particular game.
1901-02—John Gault	1949-50—Tom DeSylvia
1902-03—John Gault	1950-51—Arvid Niemi (for Stan McGuire, who was killed prior to season)
1903-04—Bert Pilkington	1951-52—John Thomas
1904-05—Bert Pilkington	1952-53—Jim Cordial
1905-06—Herb Root	1953-54—LaVerne Ferguson
1906-07—Leonard Darby	1954-55—Wes Ediger, Jim Withrow (co-captains)
1907-08—Frank Pendergrass	
1908-09—Carl Wolff	
1909-10—James Evenden	
1910-11—Bird Hawley	
1911-12—Tom E. May	
1912-13—Otto Sitton	
1913-14—James Shaw	
1914-15—Gus Hofer	
1915-16—Brewer Billie	
1916-17—Lee Bissett	

# OREGON STATE COLLEGE FOOTBALL ROSTER 1955

(ALPHABETICAL)

Name	Pos.	Ht.	Wt.	Age	'55 Class	Exp.	'54 Min.	Home Town
Lou Barba	LG	6-1	182	19	Soph.	Fr.		Roseville, Calif.
Tom Berry	FB	5-9	182	21	Jr.	IV	286	Los Angeles, Calif.
Bernard Bruce	TB	5-11	180	19	Soph.	1JC		Los Angeles, Calif.
Howard Buettgenbach **	RT	6-3	202	21	Sr.	2V	276	Payette, Idaho
Bob Clark *	C	6-2	196	21	Jr.	IV	109	Portland, Ore.
Dick Corrick	BB	5-7	171	20	Jr.	IV	3	LaJolla, Calif.
Ron Daniels *	RG	6-1	206	20	Jr.	IV	106	Portland, Ore.
Jim Davis	RE	6-0	180	19	Soph.	Fr.		Portland, Ore.
Bob DeGrant	RE	6-1	184	19	Soph.	Fr.		Burlingame, Calif.
Vern Ellison *	RG	6-1	216	20	Jr.	IV	81½	Corvallis, Ore.
Dwayne Fournier	LE	6-2	183	20	Soph.	Fr.		McMinnville, Ore.
Joe Francis	TB	6-0	189	19	Soph.	Fr.		Honolulu, T. H.
Bob Frommelt *	C	5-11	185	20	Jr.	IV	156	Woodland, Calif.
Alex Grosword	C	6-2	193	24	Jr.	2JC		San Francisco, Calif.
Bob Hadraba *	C	6-2	192	21	Jr.	IV	67½	N. Hollywood, Calif.
Sterling Hammack	WB	5-11	175	18	Soph.	Fr.		San Bruno, Calif.
Leon Hittner *	LE	6-1	188	21	Jr.	IV	221	Portland, Ore.
Jack Hogan	LG	6-1	197	20	Soph.	Fr.		Portland, Ore.
Dick Isbell *	RT	5-11	195	22	Sr.	IV		Chester, Calif.
Dave Jesmer	RT	6-2	217	19	Soph.	Fr.		Omo Ranch, Calif.
Brian Kalmbach	LE	6-0	190	19	Soph.	Fr.		Tigard, Ore.
Gerry Laird	BB	5-11	200	19	Jr.	2JC		Tulare, Calif.



Name	Pos.	Ht.	Wt.	Age	'55 Class	Exp.	'54 Min.	Home Town
John Laird	BB	5-10	190	21	Jr.	IV	27½	Tulare, Calif.
Bob Lee	RT	6-2	197	20	Soph.	Fr.		Beaverton, Ore.
Chuck Marsh *	FB	6-1	185	20	Jr.	IV	59½	Longview, Wash.
Dick Mason **	WB	6-1	170	21	Sr.	2V	251	Portland, Ore.
George Meyers	RT	6-3	225	21	Jr.	IV	24	Salem, Ore.
Bob McKittrick	RG	6-0	179	19	Soph.	Fr.		Baker, Ore.
Dan Naranche *	RE	6-1	187	21	Jr.	IV	185½	Butte, Mont.
Frank Negri	TB	5-9	178	20	Sr.	2JC		Los Angeles, Calif.
Frank Pellegrino	RG	5-10	185	20	Jr.	IV		Weed, Calif.
Bob Riggert **	LG	6-1	198	21	Sr.	2V	235	Tillamook, Ore.
Vern Sampels **	RE	6-2	193	21	Sr.	2V	53	Bend, Ore.
Ted Searle	BB	5-10	189	19	Soph.	Fr.		Honolulu, T. H.
Ron Siegrist **	BB	5-11	173	24	Sr.	2V		Corvallis, Ore.
Andy Skief **	LT	6-2	206	21	Sr.	2V	168½	LaJolla, Calif.
Ron Smart	RE	6-2	218	20	Jr.	IV		Astoria, Ore.
John Sniffen *	LG	5-11	204	21	Jr.	IV	138	Roseville, Calif.
Larry Stevens **	C	6-2	188	20	Sr.	2V	323	Oak Harbor, Wash.
Bob Sutton *	TB	5-10	185	20	Jr.	IV	136	Hollywood, Calif.
Norm Thiel *	LE	6-1	182	20	Jr.	IV	112½	Chowchilla, Calif.
Dick Velthoen	LE	6-3	210	18	Soph.	Fr.		Corona, Calif.
Arlo Wenstrand *	FB	5-10	175	20	Sr.	IV	177½	Denair, Calif.
Sam Wesley	WB	5-9	160	20	Soph.	Fr.		Dallas, Texas
Ray Westfall *	TB	6-1	188	20	Jr.	IV	141	Honolulu, T. H.
Homer Williams *	LT	6-4	235	20	Jr.	IV	44½	San Francisco, Calif.
John Witte **	LT	6-2	223	22	Jr.	2V		Klamath Falls, Ore.
Ernie Zwahlen *	FB	6-1	197	19	Jr.	IV	76½	Beaverton, Ore.



# BEAVER PERSONNEL PICTURE

## MISSING FROM 1954:

(Minutes beside name)	LE	LT	LG	C	RG	RT	RE	QB	LH	RH	FB
1st Team:		Aschbacher 409 (All-Coast)			Roberts 216		Ediger 230	Withrow 245	Peterson 245		
2nd Team:	Brattain 200		Johnson 154			Hall 157	Van Lom 197				
3rd Team:		L. Williams 57		Cabbage 61						Kealoha 62	Steward 96

## RETURNING FOR 1955:

	Hittner 221		Riggert 235	Stevens 323	Buettgenbach 276				Mason 251	Berry 286
1st Team:										
2nd Team:		Skief 168			Sniffen 138			Westfall 141	Sutton 136	Naranche 185
3rd Team:	Thiel 112		Ellison 81		Daniels 106		Sampels 53 Hadraba 67	Clark 109		Zwahlen 76
Other Lettermen:		Witte (Service) H. Williams 44			Isbell (not play)			Siegrist (not play)		Marsh 59

# RETURNING FOR 1955: (Continued)

(Minutes beside name)	LE	LT	LG	C	RG	RT	RE	QB	LH	RH	FB
Upper-class Non Lettermen:					Pellegrino	Lee Meyers	Smart	Corrick J. Laird			
Jr. College Transfers:				Grosward				G. Laird	Negri B. Bruce		
1954 Freshmen:	Fournier Velthoen Kalmbach		Hogan Barba		McKittlick	Jessmer	De Grant Davis	Searle	Francis	Hammack Wesley	

# POSSIBLE 1955 ORDER OF SUBSTITUTION

(Weights beside name)								BB	TB	WB	FB
1st Team:	Thiel 182	Witte 223	Riggert 198	Stevens 188	Ellison 216	Buettgenbach 202	Naranche 187	Siegrist 173	Westfall 188	Mason 170	Berry 182
2nd Team:	Hittner 188	Skief 206	Hogan 197	Grosward 193	Daniels 206	Jessmer 217	De Grant 184	G. Laird 201	Francis 189	Wesley 160	Wenstrand 174
3rd Team:	Fournier 183	H. Williams 235	Sniffen 204	Hadraba 192 or Clark 196	McKittrick 179	Lee 197 or Meyers 224	Sampels 193	Searle 189 or Corrick 171	Negri 178	Hammack 174	Zwahlen 193



# Thumbnail Sketches of Beavers

## Left End:

NORMAN THIEL . . . junior letterman from Chowchilla, Calif. Came fast towards end of last season. Best on defense, but capable on offense. Great hustler. 6-1 and 182. Lambda Chi Alpha fraternity . . . LEON HITTNER . . . junior letterman from Portland. OSC's best pass receiver in '54, with 22 catches good for 222 yards and two TD's. Javelin thrower in track. 6-1 and 188. Sigma Nu fraternity . . . DWAYNE FOURNIER . . . sophomore from McMinnville. Great prep record and was all-state. Needs experience most of all. 6-2 and 183. Phi Sigma Kappa fraternity.

## Left Tackle:

JOHN WITTE . . . junior letterman from Klamath Falls. Probably OSC's best bet for individual all-star honors. Lettered twice (in '51 and '52) before entering military service for two years. Reached NCAA heavyweight wrestling finals as freshman. Shotputter in track. 6-2 and 223. Ambition is to play pro football and later pro wrestling in order to make nest egg toward becoming a mortician. Sigma Nu frat . . . ANDY SKIEF . . . senior letterman from LaJolla, Calif. One of hardest workers on squad and equally ambitious in classrooms. Never has quite reached football peak. A good understudy for Witte sure to give the latter a tough battle for the starting job. 6-2 and 206 . . . HOMER WILLIAMS . . . junior letterman from San Francisco. Has been biggest man on OSC squad for two years, but coaches hope to have him trimmed down to around 235 for '55 campaign. 6-4 and in past has weighed anywhere between 250 and 280.

## Left Guard:

BOB RIGGERT . . . senior letterman from Tillamook. 6-1 and 198. A dependable vet who likes it rough. Played 235 minutes last year as a part-time regular, and is sure to see even more action in '55. Phi Delta Theta fraternity . . . JACK HOGAN . . . sophomore from Portland. Has great potential for future, but lacks experience. Could press Riggert all the way. Sigma Alpha Epsilon fraternity. 6-1 and 197 . . . JOHN SNIFFEN, junior letterman from Roseville, Calif. Saw 138 minutes of action as a sophomore. Originally from Hawaii. 5-11 and 204. Serious-minded type of individual and willing to work.

## Center:

LARRY STEVENS . . . senior letterman from Oak Harbor, Wash. One of '54 iron-men, with 323 minutes out of possible 540. Married, with one child. Works part-time in athletic news bureau. Well-versed in any sport. Determined type athlete. 6-2 and 188 . . . ALEX GROSWIRD . . . junior transfer from San Francisco city college. Already has completed military service and is 24 years old. Married, with one child. 6-2 and 193. Expected to give Stevens rough battle for starting job . . . BOB HADRABA . . . junior letterman from North Hollywood, Calif. Won spurs as an end, but moved to center in spring drills. Delta Chi fraternity. 6-2 and 192 . . . BOB CLARK . . . junior



letterman from Portland's Benson high school. Played 109 minutes last year as quarterback. Good athlete, but tough to find the right position for. Alpha Tau Omega fraternity. 6-2 and 196.

#### **Right Guard:**

VERN ELLISON . . . junior letterman from Corvallis. One of two home-town boys who could start for the Beavers—other is blocking back Ron Siegrist. 6-1 and 216. Started college career slowly, but near top at end of '54 slate. Full name is George Vernon Ellison . . . RON DANIELS . . . junior letterman from Portland. Played at Columbia Prep, where he was all-state. Turned in 106 minutes last fall and sure to give Ellison a battle for starting job. 6-1 and 206. Phi Gamma Delta fraternity . . . BOB McKITTRICK . . . sophomore from Baker. 6-0 and 179. Played a lot of freshman ball and showed promise in spring.

#### **Right Tackle:**

HOWARD BUETTGENBACH . . . senior letterman from Payette, Ida. Name pronunciation usually fools sportscasters. It's pronounced "BITZ-un-aw." Two-year vet who played 276 minutes last year. Dad formerly was prep coach at Pendleton and Hood River. 6-3 and 202. Delta Chi fraternity . . . DAVE JESMER . . . sophomore from OmoRanch, Calif. One of standouts on freshman team last season. Also a college wrestler. Big and strong. at 6-2 and 217. Theta Chi frat. If he learns as expected, could be a good one . . . BOB LEE . . . sophomore from Beaverton. Missed last season because of appendectomy. Originally was an end, but moved to tackle last spring. 6-2 and 197 . . . GEORGE MEYERS . . . junior from Salem. Heavyweight wrestler on OSC team. All-state prepper in football. 6-3 and 224.

#### **Right End:**

DAN NARANACHE . . . junior letterman from Butte, Mont. Made letter sophomore year playing fullback, but moved to end in spring drills. Ended up as best right end. 6-1 and 187 . . . BOB DE GRANT . . . sophomore from Burlingame, Calif. Theta Chi fraternity. 6-1 and 184. Demonstrated great potential as freshman and could move into the No. 1 spot . . . VERN SAMPELS . . . senior letterman from Bend. A good reserve who never has started a game in his three varsity seasons. Hard worker and good team man. 6-2 and 193. Phi Delta Theta frat.

#### **Blocking Back (QB):**

RON SIEGRIST . . . senior letterman from Corvallis. Another home town boy who made good. Lettered in '52 and '53. but dropped out of school last year. Married, with one child. Loves the game and loves to block. Has good sense for football, too. When here before, played exclusively as defensive linebacker and halfback. 5-11 and 173 . . . GERRY LAIRD . . . junior transfer from College of Sequoias in Visalia, Calif. Has brother John on OSC squad. Will be tough to keep out of top post, if he improves as expected. 5-11 and 200. Sigma Nu fraternity . . . TED SEARLE . . . sophomore from Honolulu, T. H. Looked good with Rooks in '54, but hurt in spring drills and out of action then. 5-10 and 189. Popular nickname is "Pump."

### **Tailback (LH):**

RAY WESTFALL . . . junior letterman from Honolulu. Prize sophomore quarterback in T-formation last year. Excellent passer who needs to improve on running. Has potential speed to do the job. Could be one of nation's best punters, too. Fell into the No. 2 spot in spring drills and could again if he falters. A key man in a key. 6-1 and 188. Phi Delta Theta fraternity . . . JOE FRANCIS . . . sophomore from Honolulu. 1st-string QB on freshman team in '54. A fair passer and good runner. Beat Westfall out of top job in spring. Excellent amateur boxer. Runs hard and heady. 6-0 and 189. Sure to extend Westfall all the way and may eventually win out . . . FRANK NEGRI . . . junior transfer from Valley JC in Los Angeles. Spent most of spring drills at fullback. Works hard and goes full blast all the time. 5-9 and 178.

### **Wingback (RH):**

DICK MASON . . . senior letterman from Portland's Washington high school. Earlier lived at Phoenix, Ariz. OSC's leading ground-gainer in '54. Advanced 283 net yards for 4.2 average. Will need to be at best to hold No. 1 job. Married, with no children. 6-1 and 170. Slender type of build, but runs hard. Sigma Nu frat . . . SAM WESLEY . . . sophomore from Booker T. Washington high school of Dallas, Tex. Speedboy of squad, but also one of smallest at 160 pounds. Has had T-formation QB experience, but best fits the bill as a wingback in the single-wing. Married last summer. Can run 100-yard dash in :09.8. Could be one of squad's most valuable assets . . . STERLING HAMMACK . . . sophomore from San Bruno, Calif. One of stars of spring practice game. Strong and deceptive runner with fair speed. 5-11 and 174. Could play a lot of ball this fall.

### **Fullback:**

TOM BERRY . . . junior letterman from Los Angeles. A mainstay last year when he gained 142 net yards while playing fight halfback. Moved to fullback under new system and looked good in spring sessions, 5-9 and 182. Transferred here last year from Valley J. C. Short-chunky type runner. Good speed and good drive . . . ARLO WENSTRAND . . . senior letterman from Denair, Calif. Played 177 minutes in '54 as a halfback. Hard runner with a good change of pace. Charming wife Dorothy is employed at Berman's Campus Drug store. Gained 196 yards in 1954. 5-10 and 175 . . . ERNIE ZWAHLEN . . . junior letterman from Beaverton. Tremendous physique, at 6-1 and 197, and fast for his size. Hurt most of last year, but capable enough when well. Brother Fred Zwahlen is journalism instructor at OSC. Delta Tau Delta fraternity.



# The Opponents

## 1. Brigham Young

SEPTEMBER 17 AT CORVALLIS

Coach—Charles Atkinson  
Offensive System—T-formation  
Nickname—Cougars  
Colors—Blue and White  
Athletic Director—Edwin R. Kimball  
Publicity Director—Dave Schulthess  
Enrollment—6,618  
Location—Provo, Utah  
Stadium—BYU, Capacity 12,000  
Denomination—Latter Day Saints  
Conference—Mountain States  
1954 Record—Won 1, Lost 8

NOTE: Oregon State and Brigham Young university never before have met in football competition.

## 2. Stanford

SEPTEMBER 24 AT PORTLAND (NIGHT)

(Multnomah stadium, Capacity 38,000)

Coach—Chuck Taylor  
Offensive System—T-Formation  
Nickname—Indians  
Colors—Cardinal and White  
Athletic Director—Alfred R. Masters  
Publicity Director—Don Liebendorfer  
Enrollment—7,141  
Location—Palo Alto, California  
Stadium—Stanford, Capacity 90,000  
Conference—Pacific Coast  
1954 Record—Won 4, Lost 6

### PAST SCORES:

1919—Stanford, 14-6	1938—Oregon State, 6-0
1921—Stanford, 14-7	1939—Oregon State, 12-0
1922—Stanford, 6-0	1940—Stanford, 28-14
1925—Stanford, 26-10	1941—Oregon State, 10-0
1927—Stanford, 20-6	1942—Stanford, 49-13
1929—Stanford, 40-7	1946—Tie, 0-0
1930—Stanford, 13-7	1947—Oregon State, 13-7
1931—Stanford, 25-7	1949—Stanford, 27-7
1932—Stanford, 27-0	1950—Stanford, 21-0
1934—Stanford, 17-0	1951—Stanford, 35-14
1936—Stanford, 20-14	1952—Stanford, 41-28
1937—Tie, 0-0	1953—Stanford, 21-0

Games — 24

Total Games Won — Stanford 18, OSC 4, Tied 2

Total Points Scored — Stanford 451, OSC 181



### 3. UCLA

OCTOBER 7 AT LOS ANGELES (NIGHT)

(Memorial Coliseum, Capacity 101,671)

Coach—Henry “Red” Sanders  
Offensive System—Single Wing  
Nickname—Bruins, Uclans  
Colors—Navy Blue and Gold  
Athletic Director—Wilbur Johns  
Publicity Director—Vic Kelley  
Enrollment—13,000  
Location—Los Angeles (Westwood)  
Stadium—Memorial Coliseum, Capacity 101,671  
Conference—Pacific Coast  
1954 Record—Won 9, Lost 0

#### PAST SCORES:

1930—Oregon State, 19-0	1946—UCLA, 50-7
1934—UCLA, 25-7	1947—UCLA, 27-7
1935—UCLA, 20-7	1948—Oregon State, 28-0
1936—UCLA, 22-13	1949—UCLA, 35-13
1937—Tie, 7-7	1950—UCLA, 20-13
1938—Tie, 6-6	1951—UCLA, 7-0
1939—Tie, 13-13	1952—UCLA, 57-0
1940—Oregon State, 7-0	1953—UCLA, 41-0
1941—Oregon State, 19-0	1954—UCLA 61, OSC 0
1942—UCLA, 30-7	

Total Games Won—UCLA 12, OSC 4, Ties 3

Total Points Scored—UCLA 421, OSC 173

### 4. College of Pacific

OCTOBER 15 AT STOCKTON (NIGHT)

(Pacific Memorial, Capacity 35,975)

Coach—Jack “Moose” Myers  
Offensive System—T-formation  
Nickname—Tigers  
Colors—Orange and Black  
Athletic Director—Paul Christopoulos  
Publicity Director—Carroll R. Doty  
Enrollment—1,034  
Location—Stockton, California  
Denomination—Methodist  
Stadium—Pacific Memorial, Capacity 35,975  
Conference—Independent  
1954 Record—Won 4, Lost 5

NOTE: Oregon State and College of Pacific never before have met in football competition.

## 5. Washington State

OCTOBER 22 AT CORVALLIS (HOMECOMING)

(Parer Stadium, Capacity 27,000)

Coach—Al Kircher

Offensive System—Single-Wing and T-Formation

Nickname—Cougars

Colors—Crimson and Grey

Athletic Director—Stan Bates

Publicity Director—Don Faris

Enrollment—5,000

Location—Pullman, Washington

Stadium—Rogers Field, Capacity 25,000

Conference—Pacific Coast

1954 Record—Won 4, Lost 6

### PAST SCORES:

1903—Oregon State, 6-0	1932—Wash. State, 7-6
1906—Oregon State, 29-0	1933—Oregon State, 2-0
1910—Oregon State, 9-3	1934—Wash. State, 31-0
1911—Oregon State, 6-0	1935—Wash. State, 26-13
1912—Wash. State, 10-9	1936—Oregon State, 16-6
1913—Oregon State, 10-2	1937—Wash. State, 7-0
1914—Oregon State, 7-0	1938—Oregon State, 7-6
1915—Wash. State, 29-0	1939—Oregon State, 13-0
1916—Oregon State, 13-10	1940—Oregon State, 21-0
1917—Wash. State, 6-0	1941—Wash. State, 7-0
1919—Oregon State, 6-0	1942—Wash. State, 26-13
1920—Wash. State, 28-0	1943—Wash. State, 13-6
1921—Wash. State, 7-3	1946—Oregon State, 13-12
1922—Oregon State, 16-0	1947—Wash. State, 14-13
1923—Tie, 3-3	1948—Tie, 26-26
1924—Oregon State, 14-13	1949—Oregon State, 35-6
1927—Oregon State, 13-6	1950—Wash. State, 21-7
1928—Wash. State, 9-7	1951—Wash. State, 26-13
1929—Wash. State, 9-0	1952—Wash. State, 33-20
1930—Wash. State, 14-7	1953—Oregon State, 7-0
1931—Wash. State, 7-6	1954—Wash. State, 34-6

Total Games Won—Washington State 21, OSC 19, Ties 2

Total Points Scored—Washington State 490, OSC 401

## 6. Washington

OCTOBER 29 AT SEATTLE

(U. of Wash. Stadium, Capacity 55,500)

Coach—Johnny Cherberg

Offensive System—T-formation

Nickname—Huskies

Colors—Purple and Gold

Athletic Director—Harvey Cassill

Publicity Director—John Thompson

Enrollment—13,500



Location—Seattle, Washington  
Stadium—WU Stadium, Capacity 55,500  
Conference—Pacific Coast  
1954 Record—Won 2, Lost 8

#### PAST SCORES:

1897—Oregon State, 16-0	1924—Washington, 6-3
1902—Washington, 16-6	1928—Oregon State, 29-0
1903—Washington, 5-0	1934—Washington, 14-7
1904—Oregon State, 26-5	1936—Washington, 19-7
1905—Oregon State, 18-0	1937—Oregon State, 6-3
1906—Tie, 0-0	1938—Oregon State, 13-6
1908—Washington, 32-0	1939—Oregon State, 13-7
1909—Washington, 21-0	1940—Washington, 19-0
1910—Washington, 22-0	1941—Oregon State, 9-6
1911—Washington, 34-0	1942—Washington, 13-0
1912—Washington, 9-3	1943—Washington, 13-0
1913—Washington, 47-0	1945—Oregon State, 7-6
1914—Tie, 0-0	1947—Oregon State, 14-7
1916—Washington, 35-0	1948—Tie, 14-14
1917—Tie, 0-0	1949—Oregon State, 7-3
1918—Washington, 6-0	1950—Washington, 35-6
1920—Oregon State, 3-0	1951—Oregon State, 40-14
1921—Oregon State, 24-0	1952—Washington, 38-13
1922—Washington, 14-3	1953—Washington, 28-0
1923—Washington, 14-0	1954—Washington, 17-7

Total Games Won—Washington 22, OSC 15, Ties 4  
Total Points Scored — Washington 640, OSC 314

## 7. Idaho

**NOVEMBER 5 AT CORVALLIS**  
(Parker Stadium, Capacity 27,000)

Coach—Skip Stahley  
Offensive System—T-formation  
Nickname—Vandals  
Colors—Silver and Gold  
Athletic Director—Bob Gibb  
Publicity Director—Ken Hunter  
Enrollment—2,800  
Location—Moscow, Idaho  
Stadium—Neale, Capacity 17,500  
Conference—Pacific Coast  
1954 Record—Won 4, Lost 5

#### PAST SCORES:

1913—Oregon State, 3-0	1926—Oregon State, 3-0
1914—Oregon State, 26-0	1927—Idaho, 12-7
1915—Oregon State, 40-0	1929—Oregon State, 27-0
1916—Oregon State, 26-0	1935—Oregon State, 13-0
1917—Oregon State, 26-6	1937—Idaho, 7-6
1923—Idaho, 7-0	1938—Idaho, 13-0
1924—Idaho, 22-0	1939—Oregon State, 7-6
1925—Oregon State, 16-7	1940—Oregon State, 41-0

1941—Oregon State, 33-0	1949—Oregon State, 35-25
1942—Oregon State, 32-0	1950—Oregon State, 34-19
1945—Oregon State, 34-0	1951—Oregon State, 34-6
1946—Oregon State, 34-0	1952—Idaho, 27-6
1947—Oregon State, 33-6	1953—Oregon State, 19-0
1948—Oregon State, 27-12	1954—Oregon State, 13-0

Total Games Won—OSC 22, Idaho 6, Ties None

Total Points Scored—OSC 576, Idaho 165

## 8. California

**NOVEMBER 12 AT BERKELEY**

(Memorial Stadium, Capacity 81,490)

Coach—Lynn "Pappy" Waldorf

System—T-formation

Nickname—Golden Bears

Colors—Blue and Gold

Athletic Director—Brutus Hamilton

Publicity Director—Bob Rubin

Enrollment—14,725

Location—Berkeley, California

Stadium—Memorial, Capacity 81,490

Conference—Pacific Coast

1954 Record—Won 5, Lost 5

### PAST SCORES:

1905—California, 10-0	1941—Oregon State, 6-0
1917—California, 14-3	1942—Oregon State, 13-8
1919—California, 21-14	1946—Oregon State, 28-7
1920—California, 17-7	1948—California, 42-0
1923—California, 26-0	1949—California, 41-0
1926—Oregon State, 27-7	1950—California, 27-0
1936—California, 7-0	1951—California, 35-14
1938—California, 13-7	1953—California, 26-0
1940—Oregon State, 19-13	1954—California, 46-7

Total Game Won—California 13, OSC 5, Ties None

Total Points Scored—California 384, OSC 172

## 9. Oregon

**NOVEMBER 19 AT EUGENE**

(Hayward field, Capacity 23,500)

Coach—Len Casanova

Offensive System—T-formation

Nickname—Webfoots, Ducks

Colors—Green and Yellow

Athletic Director—Leo Harris

Publicity Director—Art Litchman

Enrollment—4500

Location—Eugene, Oregon



Stadium—Hayward field, Capacity 23,500  
Conference—Pacific Coast  
1954 Record—Won 6, Lost 4

### PAST SCORES:

1894—Oregon State, 16-0	1925—Oregon State, 24-13
1895—Oregon, 42-0	1926—Oregon State, 16-0
1896—Oregon, 2-0	1927—Oregon State, 21-7
1896—Oregon, 8-4	1928—Oregon, 12-0
1897—Oregon State, 26-8	1929—Oregon, 16-0
1898—Oregon, 38-0	1930—Oregon State, 15-0
1899—Oregon, 38-0	1931—Tie, 0-0
1902—Tie, 0-0	1932—Oregon, 12-6
1903—Oregon, 5-0	1933—Oregon, 13-3
1904—Oregon, 6-5	1934—Oregon, 9-6
1905—Oregon, 6-0	1935—Oregon, 13-0
1906—Tie, 0-0	1936—Oregon State, 18-0
1907—Oregon State, 4-0	1937—Oregon State, 14-0
1908—Oregon, 8-0	1938—Oregon State, 14-0
1909—Oregon, 12-0	1939—Oregon State, 19-14
1910—Oregon, 12-0	1940—Oregon, 20-0
1912—Oregon, 3-0	1941—Oregon State, 12-7
1913—Tie, 10-10	1942—Oregon State, 39-2
1914—Tie, 3-3	1945—Oregon State, 13-12
1915—Oregon, 9-0	1945—Oregon State, 19-6
1916—Oregon, 27-0	1945—Oregon State, 13-0
1917—Oregon State, 14-7	1947—Oregon, 14-6
1918—Oregon, 13-6	1948—Oregon, 10-0
1919—Oregon, 12-0	1949—Oregon State, 20-10
1920—Tie, 0-0	1950—Oregon State, 14-2
1921—Tie, 0-0	1951—Oregon State, 14-7
1922—Oregon, 10-0	1952—Oregon State, 22-19
1923—Oregon State, 6-0	1953—Oregon State, 7-0
1924—Oregon, 7-3	1954—Oregon, 33-14

Total Games Won—Oregon 28, OSC 23, Ties 7

Total Points Scored—Oregon 525, OSC 448

### ROOK SCHEDULE 1955

Oct. 21—University of Oregon Frosh at Corvallis—2:30 p.m.

Oct. 28—University of Oregon Frosh at Eugene—2:00 p.m.

Nov. 11—University of Washington Frosh at Corvallis—2:30 p.m.

(Under PCC rules freshmen are limited to three games)

# Intersectional Games of the Past

1903—OSC 15, Nevada 0  
 1904—OSC 45, Utah Aggies 0  
 1907—OSC 10, St. Vincent  
     College 0  
 1912—OSC 23, Occidental 6  
 1915—OSC 20, Michigan  
     Aggies 0  
 1915—OSC 0, Syracuse 28  
 1916—OSC 7, Nebraska 17  
 1923—OSC 9, Hawaiian  
     All-Stars 14  
 1923—OSC 0, University of  
     Hawaii 7  
 1924—OSC 0, Nebraska 14  
 1926—OSC 29, Marquette 0  
 1927—OSC 14, Carnegie  
     Tech 14  
 1928—OSC 25, New York  
     University 13  
 1929—OSC 14, Detroit U. 7  
 1930—OSC 12, West Virginia  
     University 0  
 1931—OSC 16, Colorado 0  
 1931—OSC 12, Utah 0  
 1932—OSC 6, Fordham 8  
 1932—OSC 6, Detroit U. 14  
 1933—OSC 9, Fordham 6  
 1933—OSC 0, Nebraska 22  
 1935—OSC 20, Nebraska 26  
 1936—OSC 14, Nebraska 32  
 1939—OSC 28, Hawaiian  
     All-Stars 0

1939—OSC 39, University of  
     Hawaii 6  
 1941—OSC 20, Duke 16\*  
 1942—OSC 7, Michigan  
     State 7  
 1947—OSC 27, Nebraska 6  
 1948—OSC 21, Michigan  
     State 46  
 1948—OSC 20, Utah 20  
 1948—OSC 28, Nebraska 13  
 1948—OSC 47, University of  
     Hawaii 27\*\*  
 1949—OSC 27, Utah 7  
 1949—OSC 25, Michigan  
     State 20  
 1950—OSC 13, Michigan  
     State 38  
 1951—OSC 0, Michigan  
     State 6  
 1951—OSC 61, Utah 28  
 1952—OSC 14, Utah 7  
 1952—OSC 14, Michigan  
     State 17  
 1953—OSC 6, Michigan  
     State 34  
 1954—OSC 7, Nebraska 27  
 1954—OSC 6, Minnesota 44

\*Rose Bowl Game at Durham, N.C.

\*\*Pineapple Bowl Game at Honolulu.



# All-Time OSC Football Scores 1893 to Present

## 1893

OSC 62 Albany college 0  
OSC 36 Monmouth college 22  
OSC 28 Monmouth college 0  
OSC 6 Multnomah A.C. Jrs. 0  
OSC 12 Portland U. 26

## 1894

OSC 16 Oregon 0  
OSC 0 Portland U. 22  
OSC 36 Monmouth college 6

## 1895

OSC 0 Forest Grove 0  
OSC 6 Willamette 36

## 1896

OSC 0 Oregon 2  
OSC 8 Oregon 12

## 1897

OSC 26 Oregon 8  
OSC 16 Washington 0

## 1898

OSC 25 Albany college 6  
OSC 5 Forest Grove 5  
OSC 6 Chemawa Indians 29  
OSC 0 Oregon 38

## 1899

OSC 10 Willamette 0  
OSC 47 Albany college 0  
OSC 0 Multnomah A.C. 5  
OSC 0 Oregon 38  
OSC 18 Chemawa Indians 17

## 1900

No football—athletics  
prohibited by regents

## 1901

No varsity games—2nd  
team played only

## 1902

OSC 67 Willamette 0  
OSC 6 Washington 16  
OSC 0 Oregon 0  
OSC 21 Willamette 0  
OSC 33 McMinnville 0  
OSC 31 Pacific 0

## 1903

OSC 0 Washington 5  
OSC 0 Multnomah A.C. 16  
OSC 0 Albany college 6

OSC 0 Pacific 0  
OSC 6 Wash. State 6  
OSC 0 Oregon 5  
OSC 15 Nevada 0

## 1904

OSC 11 Alumni 0  
OSC 22 Portland Medicos 0  
OSC 26 Washington 5  
OSC 45 Utah Aggies 0  
OSC 5 Oregon 6  
OSC 10 Multnomah A.C. 11

## 1906

OSC 24 Albany A.C. 0  
OSC 16 Alumni 0  
OSC 0 Washington 0  
OSC 28 Pacific 0  
OSC 9 Columbia A.C. 0  
OSC 0 Oregon 0  
OSC 0 Willamette 4

## 1907

OSC 26 Astoria A.C. 0  
OSC 6 Whitman 0  
OSC 49 Pacific 0  
OSC 4 Oregon 0  
OSC 42 Willamette 0  
OSC 10 St. Vincent college 0

## 1908

OSC 0 Alumni 0  
OSC 26 Puget Sound 0  
OSC 10 Columbia A.C. 0  
OSC 28 Willamette 0  
OSC 9 Whitman 0  
OSC 0 Oregon 8  
OSC 0 Washington 32  
OSC 10 Multnomah A.C. 11

## 1909

OSC 0 Alumni 0  
OSC 21 Pacific 0  
OSC 12 Catholic YMCA 0  
OSC 10 Whitman 6  
OSC 0 Washington 21  
OSC 0 Oregon 12  
OSC 11 Multnomah A.C. 8

## 1910

OSC 0 Alumni 0  
OSC 9 Willamette 6  
OSC 9 Wash. State 3  
OSC 9 Whitman 0  
OSC 0 Oregon 12  
OSC 0 Washington 34

1905

**1911**

OSC 2 Alumni 3  
 OSC 26 Pacific 0  
 OSC 75 Chemawa Indians 6  
 OSC 0 Washington 34  
 OSC 6 Wash. State 0  
 OSC 5 Willamette 3  
 OSC 5 Whitman 3

**1912**

OSC 2 Alumni 0  
 OSC 0 Multnomah A.C. 9  
 OSC 9 Wash. State 10  
 OSC 3 Washington 9  
 OSC 20 Whitman 3  
 OSC 0 Oregon 3  
 OSC 23 Occidental 6

**1913**

OSC 0 Alumni 0  
 OSC 0 Multnomah A.C. 6  
 OSC 7 Multnomah A.C. 7  
 OSC 29 Whitman 3  
 OSC 0 Washington 47  
 OSC 10 Oregon 10  
 OSC 10 Wash. State 2  
 OSC 3 Idaho 0

**1914**

OSC 12 Alumni 0  
 OSC 12 Rooks 0  
 OSC 10 Multnomah A.C. 6  
 OSC 64 Willamette 0  
 OSC 7 Wash. State 0  
 OSC 0 Washington 0  
 OSC 26 Idaho 0  
 OSC 3 Oregon 3  
 OSC 38 Southern Cal 6

**1915****Beginning of  
Pacific Coast Conference**

OSC 3 Alumni 0  
 OSC 69 Willamette 0  
 OSC 34 Whitman 7  
 OSC 0 Wash. State 29  
 OSC 20 Michigan Aggies 0  
 OSC 0 Idaho 0  
 OSC 0 Oregon 9  
 OSC 0 Syracuse 28

**1916**

OSC 7 Alumni 13  
 OSC 0 Multnomah A.C. 3  
 OSC 26 Idaho 0  
 OSC 13 Wash. State 10  
 OSC 7 Nebraska 17  
 OSC 23 Whitman 0  
 OSC 0 Washington 35  
 OSC 0 Oregon 27  
 OSC 16 Southern Cal 7

**1917**

OSC 34 Field Hospital Corps of  
 Vancouver Barracks 0  
 OSC 26 Idaho 6  
 OSC 3 California 14  
 OSC 6 Multnomah A.C. 0  
 OSC 0 Wash. State 6  
 OSC 0 Washington 0  
 OSC 14 Oregon 7

**1918**

OSC 7 Vancouver Barracks 0  
 OSC 6 Camp Lewis 21  
 OSC 14 Standifer  
 Shipbuilders 0  
 OSC 6 Oregon 13  
 OSC 0 Washington 6  
 OSC 0 Multnomah A.C. 6

**1919**

OSC 0 Alumni 0  
 OSC 21 Rooks 0  
 OSC 47 Pacific 6  
 OSC 6 Stanford 14  
 OSC 14 Canifornia 21  
 OSC 0 Multnomah A.C. 14  
 OSC 0 Oregon 9  
 OSC 6 Wash. State 0  
 OSC 50 Gonzaga 0

**1920**

OSC 0 Multnomah A.C. 0  
 OSC 3 Washington 0  
 OSC 7 California 17  
 OSC 0 Wash. State 28  
 OSC 0 Oregon 0  
 OSC 10 Multnomah A.C. 7

**1921**

OSC 68 Rooks 7  
 OSC 68 Chemawa Indians 0  
 OSC 7 Multnomah A.C. 7  
 OSC 54 Willamette 0  
 OSC 24 Washington 0  
 OSC 7 Stanford 14  
 OSC 3 Wash. State 7  
 OSC 0 Oregon 0  
 OSC 0 Southern Cal 7

**1922**

OSC 22 Alumni 6  
 OSC 3 Pacific 0  
 OSC 3 Washington 14  
 OSC 0 Stanford 6  
 OSC 0 Multnomah A.C. 6  
 OSC 0 Oregon 10  
 OSC 16 Wash. State 0

**1923**

OSC 12 Pacific 0  
 OSC 0 Multnomah A.C. 0  
 OSC 13 Alumni 0



OSC 0 California 26  
 OSC 0 Washington 14  
 OSC 0 Idaho 7  
 OSC 3 Wash. State 3  
 OSC 6 Oregon 0  
 OSC 12 Multnomah A.C. 0  
 OSC 9 Hawaiian All-Stars 14  
 OSC 0 U. of Hawaii 7

#### 1924

OSC 41 Whitman 0  
 OSC 7 Multnomah A.C. 6  
 OSC 3 Southern Cal 17  
 OSC 3 Washington 6  
 OSC 0 Idaho 22  
 OSC 14 Wash. State 13  
 OSC 3 Oregon 7  
 OSC 0 Nebraska 14

#### 1925

OSC 51 Willamette 0  
 OSC 22 Gonzaga 0  
 OSC 62 Whitman 0  
 OSC 10 Stanford 26  
 OSC 27 Montana 7  
 OSC 56 Pacific 0  
 OSC 24 Oregon 13  
 OSC 16 Idaho 7  
 OSC 0 Southern Cal 28

#### 1926

OSC 67 Multnomah A.C. 0  
 OSC 49 Montana 0  
 OSC 23 Gonzaga 6  
 OSC 27 California 7  
 OSC 3 Idaho 0  
 OSC 7 Southern Cal 17  
 OSC 16 Oregon 0  
 OSC 29 Marquette 0

#### 1927

OSC 25 California Aggies 6  
 OSC 12 Southern Cal 13  
 OSC 6 Stanford 20  
 OSC 13 Wash. State 6  
 OSC 21 Oregon 7  
 OSC 7 Idaho 12  
 OSC 14 Carnegie Tech 14

#### 1928

OSC 14 California Aggies 0  
 OSC 0 Southern Cal 19  
 OSC 41 Columbia U. 0  
 OSC 46 Pacific 0  
 OSC 7 Wash. State 9  
 OSC 29 Washington 0  
 OSC 44 Montana 0  
 OSC 0 Oregon 12  
 OSC 25 New York Univ. 13

#### 1929

OSC 37 Willamette 6

OSC 19 California Aggies 0  
 OSC 7 Southern Cal 21  
 OSC 71 Columbia U. 7  
 OSC 7 Stanford 40  
 OSC 27 Idaho 0  
 OSC 0 Wash. State 9  
 OSC 0 Oregon 16  
 OSC 14 Detroit U. 7

#### 1930

OSC 48 Willamette 0  
 OSC 16 Gonzaga 6  
 OSC 7 Southern Cal 27  
 OSC 20 California Aggies 0  
 OSC 7 Stanford 13  
 OSC 57 Pacific 0  
 OSC 7 Wash. State 14  
 OSC 15 Oregon 0  
 OSC 19 UCLA 0  
 OSC 12 West Virginia 0

#### 1931

OSC 76 Willamette 0  
 OSC 16 Colorado 0  
 OSC 0 Southern Cal 30  
 OSC 25 Linfield 0  
 OSC 7 Stanford 25  
 OSC 37 Oregon Normal 0  
 OSC 6 Wash. State 7  
 OSC 19 Montana 0  
 OSC 0 Oregon 0  
 OSC 12 Utah 0

#### 1932

OSC 19 Gonzaga 16  
 OSC 32 Willamette 0  
 OSC 0 Stanford 27  
 OSC 0 Southern Cal 10  
 OSC 6 Wash. State 7  
 OSC 20 West Coast Army 9  
 OSC 6 Oregon 12  
 OSC 35 Montana 6  
 OSC 6 Fordham 8  
 OSC 6 Detroit U. 14

#### 1933

OSC 21 Ashland Normal 0  
 OSC 21 Willamette 0  
 OSC 20 Montana 0  
 OSC 0 Gonzaga 0  
 OSC 12 San Francisco U. 7  
 OSC 0 Southern Cal 0  
 OSC 2 Wash. State 0  
 OSC 3 Oregon 13  
 OSC 9 Fordham 6  
 OSC 0 Nebraska 22

#### 1934

OSC 13 Willamette 0  
 OSC 19 Pacific 0  
 OSC 0 San Francisco U. 10  
 OSC 0 Stanford 17

OSC 39 Columbia U. 12  
OSC 6 Southern Cal 6  
OSC 0 Wash. State 31  
OSC 7 Washington 14  
OSC 6 Oregon 9  
OSC 7 Montana 7  
OSC 7 UCLA 25

### 1935

OSC 31 Linfield 0  
OSC 26 Willamette 0  
OSC 7 UCLA 20  
OSC 13 Southern Cal 7  
OSC 33 Gonzaga 6  
OSC 13 Wash. State 26  
OSC 19 Portland U. 2  
OSC 0 Oregon 13  
OSC 13 Idaho 0  
OSC 0 Montana 0  
OSC 20 Nebraska 26

### 1936

OSC 7 Southern Cal 38  
OSC 13 Willamette 0  
OSC 0 California 7  
OSC 7 Washington 19  
OSC 13 UCLA 22  
OSC 14 Montana 7  
OSC 16 Wash. State 6  
OSC 14 Stanford 20  
OSC 18 Oregon 0  
OSC 14 Nebraska 32

### 1937

OSC 6 Idaho 7  
OSC 6 California 24  
OSC 6 Washington 3  
OSC 7 UCLA 7  
OSC 14 Oregon 0  
OSC 0 Stanford 0  
OSC 20 Willamette 0  
OSC 12 Southern Cal 12  
OSC 0 Wash. State 7

### 1938

OSC 0 Idaho 13  
OSC 0 USC 7  
OSC 19 Portland U. 0  
OSC 13 Washington 6  
OSC 7 Wash. State 6  
OSC 7 California 13  
OSC 6 Stanford 0  
OSC 14 Oregon 0  
OSC 6 UCLA 6

### 1939

OSC 12 Stanford 0  
OSC 7 Idaho 6  
OSC 14 Portland U. 12  
OSC 13 Washington 7  
OSC 13 Wash. State 0  
OSC 7 USC 19

OSC 19 Oregon 14  
OSC 21 California 0  
OSC 13 UCLA 13  
OSC 28 Hawaiian All-Stars 0  
OSC 39 U. of Hawaii 6

### 1940

OSC 41 Idaho 0  
OSC 0 USC 0  
OSC 26 Portland U. 0  
OSC 0 Washington 19  
OSC 7 UCLA 0  
OSC 19 California 13  
OSC 21 Wash. State 0  
OSC 14 Stanford 28  
OSC 0 Oregon 20

### 1941

OSC 7 USC 13  
OSC 9 Washington 6  
OSC 10 Stanford 0  
OSC 0 Wash. State 7  
OSC 33 Idaho 0  
OSC 19 UCLA 0  
OSC 6 California 0  
OSC 27 Montana 0  
OSC 12 Oregon 7  
OSC 20 Duke 16  
(Rose Bowl)

### 1942

OSC 32 Idaho 0  
OSC 13 California 8  
OSC 7 UCLA 30  
OSC 0 Santa Clara 7  
OSC 13 Wash. State 26  
OSC 0 Washington 13  
OSC 33 Montana 0  
OSC 13 Stanford 49  
OSC 39 Oregon 2  
OSC 7 Michigan State 7

### 1945

OSC 14 Camp Beale 14  
OSC 0 Wash. State 33  
OSC 19 Oregon 6  
OSC 0 Washington 13  
OSC 34 Idaho 0  
OSC 7 Washington 6  
OSC 6 Wash. State 13  
OSC 7 USC 34  
OSC 13 Oregon 12

### 1946

OSC 7 UCLA 50  
OSC 35 Portland U. 0  
OSC 6 USC 0  
OSC 13 Wash. State 12  
OSC 0 Stanford 0



OSC 34 Idaho 0  
OSC 28 California 7  
OSC 13 Oregon 0  
OSC 21 Washington 12

#### 1947

OSC 6 Utah 7  
OSC 14 Washington 7  
OSC 33 Idaho 6  
OSC 6 USC 48  
OSC 46 Portland U. 0  
OSC 13 Stanford 7  
OSC 7 UCLA 27  
OSC 13 Wash. State 14  
OSC 6 Oregon 14  
OSC 27 Nebraska 6

#### 1948

OSC 27 Idaho 12  
OSC 6 USC 21  
OSC 14 Washington 14  
OSC 32 Portland U. 6  
OSC 0 California 42  
OSC 28 UCLA 0  
OSC 21 Michigan State 46  
OSC 26 Wash. State 26  
OSC 20 Utah 20  
OSC 0 Oregon 10  
OSC 28 Nebraska 13  
OSC 47 U. of Hawaii 27  
(Pineapple Bowl)

#### 1949

OSC 13 UCLA 35  
OSC 27 Utah 7  
OSC 0 California 41  
OSC 7 Washington 3  
OSC 63 Montana 14  
OSC 7 Stanford 27  
OSC 35 Wash. State 6  
OSC 35 Idaho 25  
OSC 25 Michigan State 20  
OSC 20 Oregon 10

#### 1950

OSC 13 Michigan State 38  
OSC 0 Stanford 21  
OSC 6 Washington 35  
OSC 0 California 27  
OSC 20 Montana 0  
OSC 13 UCLA 20  
OSC 34 Idaho 19  
OSC 7 Wash. State 21  
OSC 14 Oregon 2

#### 1951

OSC 0 Michigan State 6  
OSC 61 Utah 28  
OSC 34 Idaho 6  
OSC 14 USC 16  
OSC 13 Wash. State 26  
OSC 14 California 35  
OSC 40 Washington 14  
OSC 0 UCLA 7  
OSC 14 Stanford 35  
OSC 14 Oregon 7

#### 1952

OSC 14 Utah 7  
OSC 14 Michigan State 17  
OSC 28 Stanford 41  
OSC 6 USC 28  
OSC 20 Wash. State 33  
OSC 13 Washington 38  
OSC 0 UCLA 57  
OSC 6 Idaho 27  
OSC 22 Oregon 19

#### 1953

OSC 0 UCLA 41  
OSC 0 California 26  
OSC 0 Washington 28  
OSC 0 Stanford 21  
OSC 0 USC 37  
OSC 19 Idaho 0  
OSC 6 Michigan State 34  
OSC 7 Wash. State 0  
OSC 7 Oregon 0

#### 1954

OSC 13 Idaho 0  
OSC 7 Washington 17  
OSC 6 Wash. State 34  
OSC 7 Nebraska 27  
OSC 0 UCLA 61  
OSC 0 USC 34  
OSC 6 Minnesota 44  
OSC 7 California 46  
OSC 14 Oregon 33

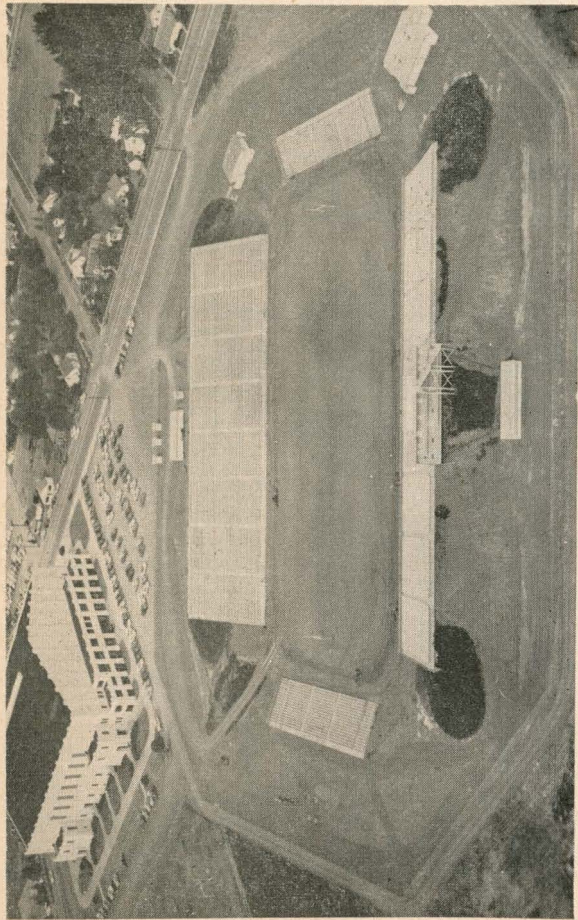

OSC's PARKER STADIUM—Dedicated at the WSC game of 1953, this beautiful grid plant can accommodate 27,000 fans and can be enlarged for the future.

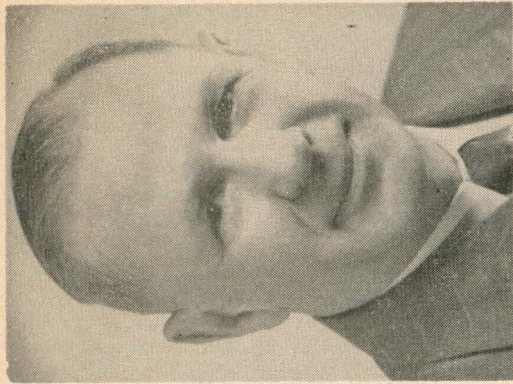

CHARLES PARKER

Stadium Named in His Honor





# 1955 PACIFIC COAST CONFERENCE FOOTBALL SCHEDULE

DATE	CALIFORNIA	UCLA	IDAHO	OREGON	OSC	USC	STANFORD	WASH.	WSC
Sept. 17	Pittsburgh at Pittsburgh	Texas A&M at L. A. 16th (nite)	Washington at Seattle	Utah at Salt Lake (nite)	BYU at Corvallis	WSC at L.A.	COP at Stanford	Idaho at Seattle	USC at L.A.
Sept. 24	Illinois at Berkeley	Maryland at College Park	Utah at Boise	USC at L. A. 23rd (nite)	Stanford at Port. (nite)	Oregon at L.A. 23rd (nite)	OSC at Port. (nite)	Minnesota at Minneapolis	Kansas at Lawrence
Oct. 1	Penn. at Berkeley	WSC at Pullman	Arizona at Tuscon (nite)	Washington at Port. (nite)		Texas at L.A. 30th (nite)	Ohio St. at Stanford	Oregon at Port. (nite)	UCLA at Pullman
Oct. 8	WSC at Berkeley	OSC at L. A. 7th (nite)	COP at Moscow	Colorado at Eugene	UCLA at L. A. 7th (nite)	Washington at Seattle	Mich. St. at E. Lansing	USC at Seattle	California at Berkeley
Oct. 15	Oregon at Port. (nite)	Stanford at Stanford	WSC at Moscow	California at Port. (nite)	COP at Stockton (nite)	Wisconsin at L.A. 14th (nite)	UCLA at Stanford	Baylor at Stanford	Idaho at Moscow
Oct. 22	USC at Berkeley	Iowa at L. A. 21st (nite)		Arizona at Tuscon 21st (nite)	WSC at Corvallis	California at Berkeley	Washington at Seattle	Stanford at Seattle	OSC at Corvallis
Oct. 29	UCLA at L. A.	California at L. A.	Oregon at Eugene	Idaho at Eugene	Washington at Seattle	Minnesota at Minneapolis	San Jose at Stanford	OSC at Seattle	COP at Stockton (nite)
Nov. 5	Washington at Berkeley	COP at Stockton (nite)	OSC at Corvallis	WSC at Pullman	Idaho at Corvallis	Stanford at L.A.	USC at L.A.	California at Berkeley	Oregon at Pullman
Nov. 12	OSC at Berkeley	Washington at L. A.	BYU at Provo 11th	Stanford at Stanford	California at Berkeley		Oregon at Stanford	UCLA at L.A.	San Jose at Pullman
Nov. 19	Stanford at Stanford	USC at L. A.	Montana at Moscow	OSC at Eugene	Oregon at Eugene	UCLA at L.A.	California at Stanford	WSC at Seattle	Washington at Seattle

November 26—Notre Dame at USC (Los Angeles). Only game scheduled.