

# OREGON STATE UNIVERSITY

GV958

07

07

1972

VE BROWN

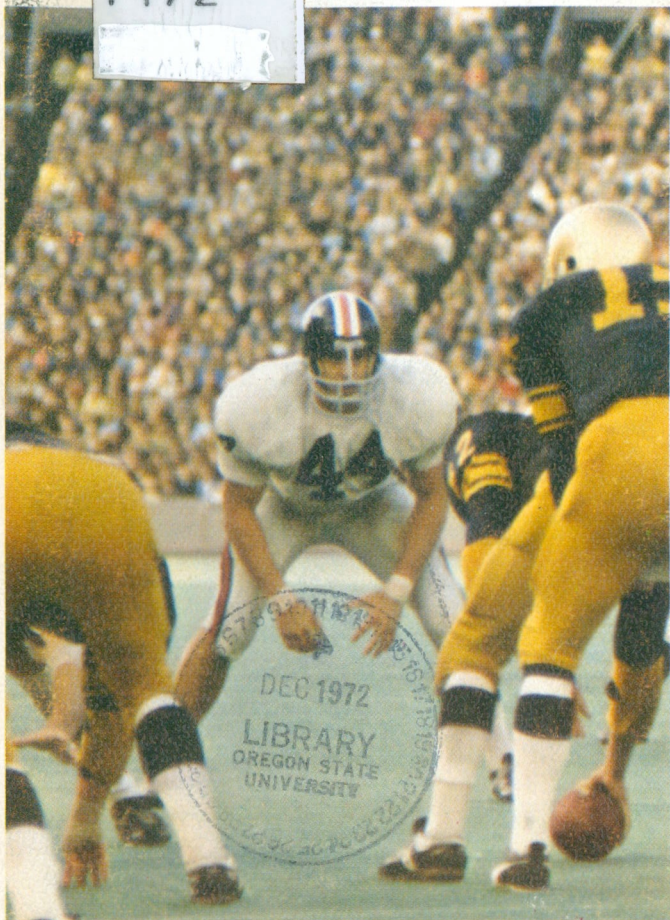

ALL-AMERICAN LINEBACKER

## FOOTBALL FACTS

1972

\$1.00

GV958  
07  
07  
1972

## All-American Steve Brown Linebacker

If there's a better linebacker in the country than Oregon State's Steve Brown, followers of the Beavers would be shocked, surprised and totally disbelieving.

In their opinion, and apparently in the opinion of many others, Steve Brown is that good. The 6-3, 235 pound senior made all of the all-Pacific Coast teams last fall and has already been named to several 1972 pre-season AA teams.

"Pro scouts ranked him as one of the best last year," Coach Dee Andros tells proudly, "and that evaluation would be my own as well. He has the height, size and speed. He proved as a junior he's not only an outstanding tackler, but for a linebacker to have seven interceptions is almost unbelievable."

For the record, Brown tied for first in interceptions in the Pacific-8 conference last fall. Against Rose Bowl champion Stanford, he plucked off three passes, and a fourth was nullified. Also, he intercepted a two-pointer in the end zone, and made 22 tackles against Stanford. For the season, Steve had seven official interceptions. He led OSU in tackles (134), 65 of them unassisted.

"I think you play football on emotions," Andros said. "When you're emotionally ready, you're mentally ready — it makes you quicker. Steve is one of the most emotional football players I've ever coached."

At Porterville, Cal. high school, Brown was a three-year all-league fullback, leading the conference in scoring and rushing as a junior and senior. He gained somewhere between 2700 and 3000 yards in his prep career. After a brief stint at fullback with the OSU Rooks, where he averaged 5.1 on seven carries, he moved to the defensive unit for good.

Other schools that Brown considered were Colorado, Oregon, Washington, California and UCLA. Two of his Porterville pals, Van Smith and Mark Gartung, advised him to enroll at OSU, where they had played football.

He prefers linebacking to playing fullback — "more challenge to stop the ball," he says. Brown has run 40 yards in a football suit in 4.85, and all will admit that's pretty fair for a man his size. He was married to Katherine Mary Reisig in Porterville on March 20, 1971 and is one of quite a number of Beaver football players who are married.

(Also see player profile section)





# — CONTENTS —

|   |       |
|---|-------|
| Oregon State University .....   | 2-4   |
| Parker Stadium Information .....  | 5-8   |
| Staff Information .....   | 9-13  |
| Dee Andros Biography .....  | 14-15 |
| OSU Football Coaching Staff Biographies .....   | 16-18 |
| 1971 Varsity Statistics .....   | 19-21 |
| Honors Won By Beavers in 1971 .....   | 22    |
| 1971 PAC-8 Statistics .....   | 23-27 |
| 1971 Game Summaries (OSU) .....   | 28-31 |
| 1972 OSU Opponents .....  | 32-36 |
| OSU Varsity Outlook, Where The Team Stays .....   | 37    |
| Tentative 3-Deeps, Pronunciation Guide .....  | 38    |
| Player Thumbnail Sketches .....   | 39-49 |
| 1972 Alphabetical Roster .....  | 50-53 |
| Incoming Freshman Players Information, Lettermen Lost,<br>Lettermen Returning, Jayvee Schedule .....                    | 54-55 |
| All-Time OSU Individual and Team Records .....  | 56-62 |
| Annual OSU Individual Award Winners of Past .....   | 63    |
| OSU Football Captains Through The Years .....   | 64    |
| OSU Concensus All-Americans, Heisman Trophy Balloting,<br>Senior Bowl Participants, All-America Bowl Participants ..... | 65    |
| OSU East-West Shrine Players .....  | 66    |
| OSU Hula Bowl Participants, College All-Star Participants,<br>Pop Warner Award Winners .....                            | 67    |
| Heisman Trophy Winners, Voit Award Winners, Hayward<br>Award Winners .....  | 68    |
| Rose Bowl Facts .....   | 69-70 |
| Liberty Bowl Scores, OSU Bowl Appearances .....   | 71    |
| OSU Records Against Football Opponents, OSU Records<br>Against Southwest Conference Teams .....                         | 72    |
| OSU Records Against Big 10 and Big 8 Opponents .....  | 73    |
| OSU Records Against WAC Opponents .....   | 74    |
| Intersectional Games Through The Years .....  | 75    |
| OSU Coaching Records Through The Years .....  | 76-77 |
| Former OSU Assistant Coaches .....  | 78    |
| Largest Crowds in State of Oregon History, OSU's Larg-<br>est Crowds, Parker Stadium Largest Crowds .....               | 79    |
| Best Season Attendance Marks, Highest Scores and Worst<br>Defeats in OSU History .....                                  | 80    |
| Ex-Beavers Who Played Pro Football .....  | 81    |
| Ex-Beavers Still Active in Pro Football .....   | 82    |
| OSU Athletic Directors, Publicity Directors, OSU Home-<br>coming Scores .....   | 83    |
| All-Time OSU Scores and Attendance Figures .....  | 84-91 |
| OSU Lettermen Through The Years .....   | 92-98 |
| Photos Past OSU Coaches .....   | 99    |
| OSU 1973 Basketball Schedule .....  | 100   |

(NOTE: Requests should be made to Sports Information Director John Eggers, or to his assistant, Rod Commons, at Gill Coliseum 103, Corvallis. Phone is 754-2611 (AC 503).

# OREGON STATE UNIVERSITY

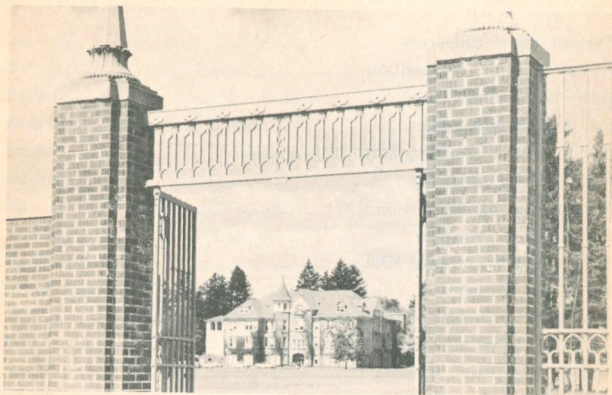

**OSU Lower Campus**

## **A Land-Grant Institution**

Oregon State University was established as Oregon's Land-Grant institution by legislative action on October 27, 1868, the first state-assisted institution of higher learning in Oregon. This date is observed as OSU's Charter Day.

The Morrill Land-Grant Act, signed by President Lincoln July 2, 1862, is still heralded after a century as the most significant action ever taken by this nation in the field of higher education. It brought into being an entirely new concept of higher education in America—a college education for all who have the will and the ability to learn.

The Land-Grant Act established, and the program has continued to foster for more than a hundred years now, colleges and universities that have involved themselves in determining solutions to everyday problems confronting society.

The term "Land-Grant College" originated because of the method developed to help pay costs. To finance the new colleges, the Act gave a grant of federal land to each state on the basis of 30,000 acres for each Congressman. Oregon's share was 90,000 acres.

Current income from a trust fund established through the sale of these lands is now very nominal. But the new educational philosophy that gave America an unsurpassed educational shot-in-the-arm was much more important than the "Land-Grant" income, even a hundred years ago. There are 69 Land-Grant colleges and universities in the United States.

Oregon State's enrollment total has tapered off after rapid growth in the 1960's, with approximately 15,800 now attending the University on a full-time basis. In 1913 there were 1,628 students. By 1938, 25 years later, there were 4,075. In 1950 6,793 students were enrolled and by 1960 the figure reached 7,720. The University passed the 10,000 mark in 1963 with an enrollment of 10,032. In 1970, 15,244 students attended OSU, topping the 15,000 mark for the first time.

## **A Sea-Grant Center**

A hundred years after it was chartered as a Land-Grant institution, Oregon State University on February 20, 1968, was designated as one of the first three Sea-Grant Centers in the United State (OSU, Washington, and Rhode Island). Oregon State recently added the School of Oceanography as the eleventh school within the University.



## Some History About Corvallis

In 1846 the settlers of Benton County, Oregon, called their first townsite Marysville, but a few years later when they realized the vitalness of their central location in the Willamette Valley, they devised a new name, Corvallis — "The Heart of The Valley" — to express their good fortune.

Benton County was officially established by an act of the Territorial Legislature on December 23, 1847, out of an area once inhabited by the Klickitat Indians. Benton County and the city of Corvallis, the county seat, have grown steadily. Present population for the city of 36,000 ranks Corvallis 4th in the state in population. Today, many consider Corvallis the Valley's cultural, educational and research center and one of the most comfortable residential cities in the Northwest.

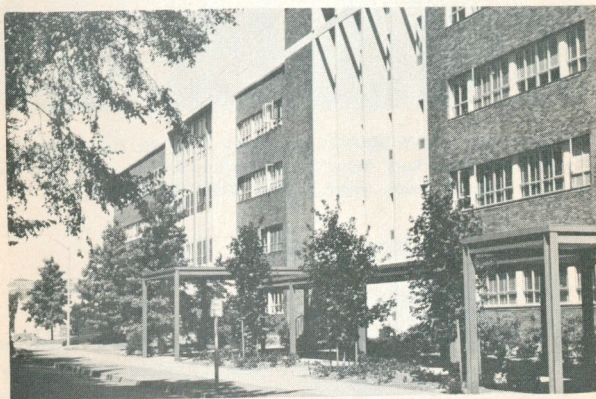

**Modern Buildings at OSU**



**OSU Research Vessel, "Yaquina", docked at Newport**



**Memorial Union — Student Center at OSU**



**1973 OSU RALLY SQUAD: Front Row (L to R): Tim Tolan, Keith Barnes, Jim Piro. Back Row: Donna Moren, Debbie Ham, Kris Westergard, Jody Pamison, Janet Grudier, Carol Winchcomb.**

## Beaver Band Tops



**James M. Douglass**

Oregon State's highly-capable, 150-piece marching band, is under the direction of James M. Douglass. Exceptional half-time shows have been produced by this group, and the band has brought much acclaim to the University, both at home and on the road.

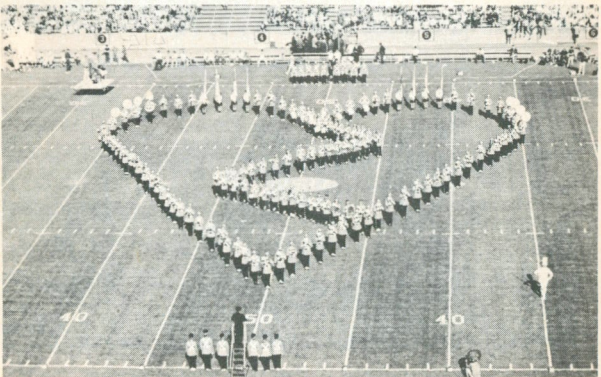

**OSU Marching Band**



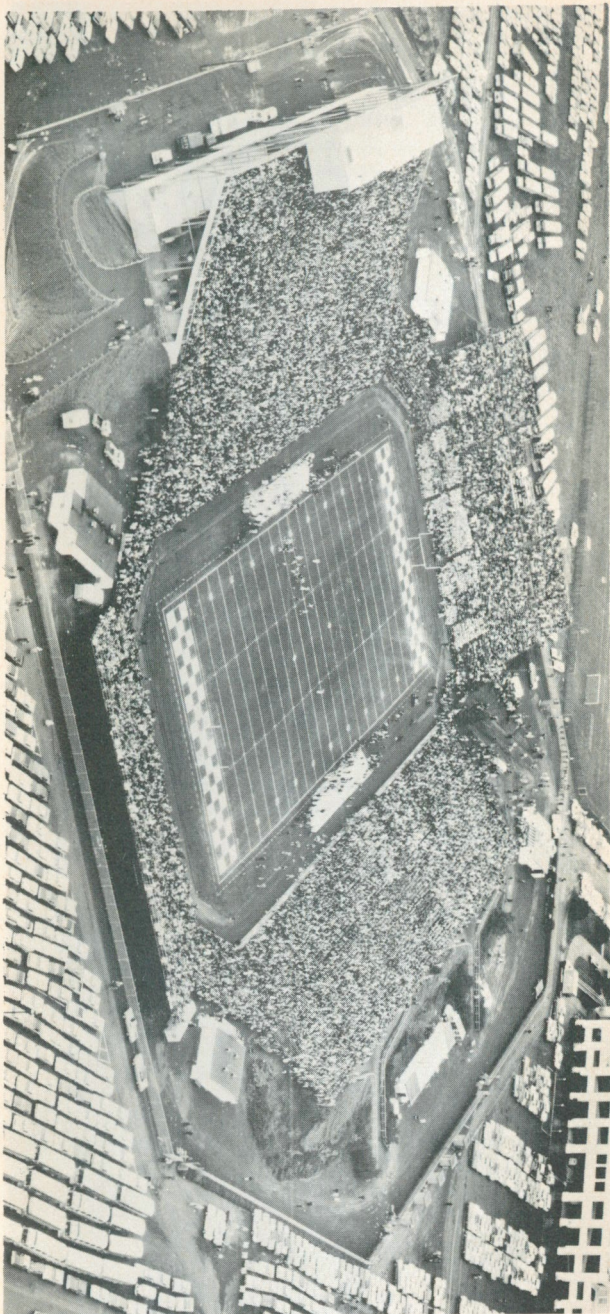

**PARKER STADIUM**

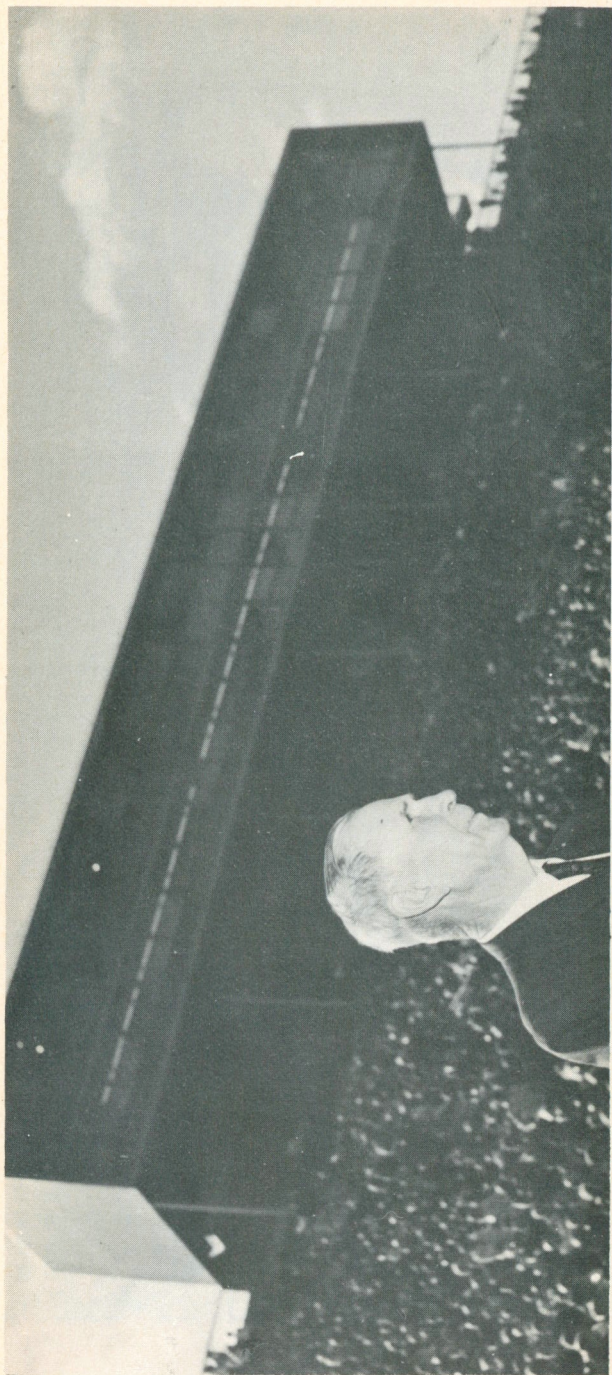

**Charlie Parker, OSU graduate for whom Parker Stadium is named.**



# PARKER STADIUM

## "Home of The Beavers"

Parker Stadium, right in the heart of the beautiful Oregon State University campus, ranks as one of the finest and most up-to-date football plants in America.

Five years ago, they added 9000 west sideline seats, bringing the total capacity to 40,750 seats. An overflow crowd of 41,494, largest then ever to witness an athletic event in the state of Oregon, was on hand to watch Oregon State hand National Champion Southern California its only defeat (3-0).

About 27,500 seats at Parker Stadium are of the sideline variety. There are 82 rows on the west sidelines and 40 rows on the east sidelines, and the entire east sideline of 9000 seats has been turned over to OSU students. "If student interest remains high, and students fill the entire sideline for our home games, there is no reason why this cannot become a permanent arrangement," Athletic Director Jim Barratt said.

Parker Stadium is named for Charles T. Parker, a Portland businessman and OSU graduate who played a major and financial role in its opening in 1953. The stadium was built at no cost to taxpayers, through donations from OSU alums and friends. Original seating was 28,000, which at that time appeared adequate.

Some years ago, additional seats in the end zone and corners raised the total capacity to 33,000. Then, in time for the 1967 season, the new west sideline addition raised it to 40,750, and contributions again helped make this possible. Mr. Parker made a sizeable contribution, just as he had in 1953, and his gift was matched. Jack Brandis, Portland and Corvallis forestry executive, headed up a small committee that secured the matching funds. OSU athletic department funds were also used.

In August, 1969, Astro-Turf was installed at Parker Stadium, also new lights for night football and other events. Asphalt base and general work cost \$69,361, lighting cost \$52,168, and the Astro-Turf \$202,505. Miscellaneous and contingency made the estimated total figure \$350,000.

Chief architect for the new addition was Dan Zarosinski, Portland engineer. Zarosinski received his B.A. and M.A. degree in Engineering at OSU and played three years of varsity football for the Beavers (1949-51).

Parker Stadium is picturesque, as well as practical. There's a lot of parking space, within close walking distance of the stadium. Every seat is a good seat, with no posts. From some of the higher rows, one has a beautiful view of the McDonald National Forest, Mary's Peak and the Coast Range of mountains. Dressing rooms for players are located in close-by Gill Coliseum, less than 100 yards from the playing field.

### PRESS BOX PRAISED

The press box, high atop the west sideline stands, is one of the most workable to be found anywhere. It's big, the view is terrific and it's practical.

First floor is strictly for members of the working press. There are 56 seats in the front row, and 52 seats in the elevated back row, with lots of walking room in between. Nobody is crowded.

Another big working area is located back of the two press rows, where Western Union machines and operators are situated. Also, there is a lunch bar, with tables, chairs, etc., plus cheerful employees anxious to serve the media. The Memorial Union Building catering service provides tasty dishes, such as fried chicken, roast beef, etc.

The second floor is reserved for radio and TV media, plus home and visiting coaches (phones to field). Two huge TV and photography booths are 22 feet 6 inches across each, and 27 feet deep. Ten smaller booths, each 11 feet 3 inches across and 27 feet deep, are used by radio, coaches, statisticians, etc. Under good weather conditions, the press box roof also could be used for TV or photography purposes.

One of the best additions is the press box elevator, which was made possible by a donor who prefers to remain anonymous. The elevator runs from the lower level to all floor levels.

## Parker Stadium Record Great

|      | Won | Lost | Tied |       | Won | Lost | Tied |
|------|-----|------|------|-------|-----|------|------|
| 1953 | — 1 | 0    | 0    | 1963  | — 2 | 0    | 0    |
| 1954 | — 1 | 2    | 0    | 1964  | — 3 | 0    | 0    |
| 1955 | — 3 | 0    | 0    | 1965  | — 1 | 1    | 0    |
| 1956 | — 2 | 0    | 1    | 1966  | — 3 | 1    | 0    |
| 1957 | — 3 | 0    | 0    | 1967  | — 2 | 1    | 0    |
| 1958 | — 2 | 1    | 0    | 1968  | — 3 | 0    | 0    |
| 1959 | — 1 | 2    | 0    | 1969  | — 1 | 2    | 0    |
| 1960 | — 0 | 1    | 1    | 1970  | — 3 | 2    | 0    |
| 1961 | — 3 | 1    | 0    | 1971  | — 2 | 1    | 0    |
| 1962 | — 3 | 0    | 0    | Total | 39  | 15   | 2    |



## The Administration

PRESIDENT: Dr. Robert W. MacVicar (Wyoming)

DEAN OF ADMINISTRATION: Milosh Popovich (OSU)

DEAN OF STUDENTS: Dr. Robert W. Chick (Missouri)

FACULTY ATHLETIC REPRESENTATIVE: John R. Davis (Minnesota)

REGISTRAR: Wallace (Bud) Gibbs (OSU)

## Facts On OSU

TOWN: Corvallis (Population 38,000)

ENROLLMENT: 15,500

WHEN ESTABLISHED: 1868, as land-grant institution

SCHOOL COLORS: Orange and Black

NICKNAME: Beavers, Orangemen

GYM: Gill Coliseum (capacity 11,000)

FOOTBALL: Parker Stadium (capacity 41,000)

BASEBALL: Coleman Field (capacity 3,000)

TRACK: Bell Field (capacity 5,000)

GOLF: Springhill Country Club, Albany

TENNIS: OSU Courts

## The Staff

ATHLETIC DIRECTOR: Jim Barratt

ASSISTANT ATHLETIC DIRECTOR: Dennis Hedges

ASSISTANT TO THE DIRECTOR: Paul Valenti

ATHLETIC BUSINESS MANAGER: Comm Henness

TICKET MANAGER: Beth Monroe

HEAD FOOTBALL COACH: Dee Andros

ASSISTANT COACHES: Sam Boghosian, Bud Riley, Gene Hilliard,  
Hal Athon, Mike Dolby, Bob Herndon, Red Smith.

ADMINISTRATIVE ASSISTANT: Virginia Williams

DEPARTMENT SECRETARIES: Ardis Rudisill, Ann McGinty, Ann Harper,  
Pat Jurgens, Linda Commons, Carolyn Hutchins, Elaine Van Vleet

TRAINER: Bill Robertson

ASSISTANT TRAINER: Loren Solum

TEAM PHYSICIAN: Dr. John S. Giffin

EQUIPMENT MANAGER: Don Shelley

PUBLICITY DIRECTOR: John H. Eggers

ASSISTANT PUBLICITY DIRECTOR: Rod Commons

BAND DIRECTOR: James Douglass

# Staff



**DR. ROBERT MACVICAR**  
President, OSU



**JIM BARRATT**  
Athletic Director



**PAUL VALENTI**  
Ass't. to the Athletic Director

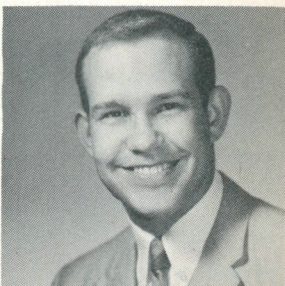

**DENNY HEDGES**  
Assistant Athletic Director



**DR. JOHN R. DAVIS**  
Faculty Athletic Representative



**COMM HENNESS**  
Business Manager

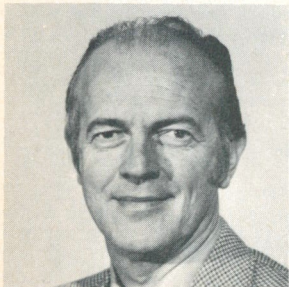

**JOHN EGGERS**  
Publicity Director

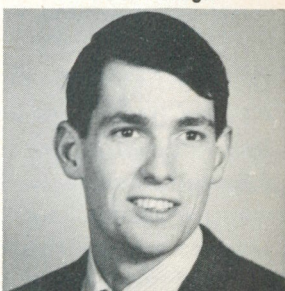

**ROD COMMONS**  
Asst. Publicity Director



# Staff



**DR. JOHN S. GIFFIN**  
Team Physician



**BILL ROBERTSON**  
Head Trainer

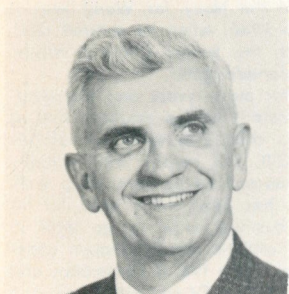

**DON SHELLEY**  
Equipment Director



**LOREN SOLUM**  
Assistant Trainer

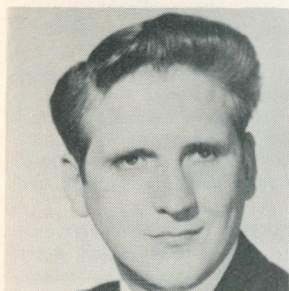

**JAMES DOUGLASS**  
Band Director



**BETH MONROE**  
Ticket Manager

# ATHLETIC STAFF

## JIM BARRATT — Athletic Director

Athletic Director at Oregon State is personable Jim Barratt, who, over a long period of time, worked his way up through the ranks of athletic hierarchy at OSU.

Barratt, 47 years of age, was appointed to the post in 1966, following the death of Slat's Gill.

Barratt is Oregon State personified, and his roots are deep. As an undergraduate at OSU, he was editor of the school daily paper, The Barometer, and extremely active in campus affairs. Following graduation in 1950, he became assistant alumni director, and a year later moved over to the athletic department as ticket manager.

Next came the role of athletic business manager, and when Gill became athletic director in 1964, Barratt moved up to the post of assistant athletic director. Then, immediately after Gill's death, Jim became acting director, prior to the final permanent appointment.

A native of Heppner, where he was raised and graduated from high school, Barratt later enlisted in the Navy for World War II and saw a lot of overseas duty. In 1946, when he entered OSU, he married his childhood sweetheart, the former Dorothea Wilson. They have two daughters and one granddaughter.

Barratt handled all ticket sales for many years and his never-ending enthusiasm and attention to details helped establish him as one of the top men in the field. As chief aide to a pair of fine athletic directors, Spec Keene and Gill, Jim helped with virtually every affair of the department and learned his apprenticeship well.

The athletic boss for the Beavers has been well-trained for his job and has the personality and business-sense to go with it. Oregon State is in an era of sound athletic accomplishment under his guidance. He is extremely active in the PAC-8 Conference and in the NCAA, being a member of the NCAA TV committee. He also serves as university Division representative for district 8 of the NCAA.

**COMM HENNESSY**, athletic business manager, has been with the athletic department since February 1, 1961, after serving nine years with the physical plant at Oregon State. He was born in Fontana, Kansas, but came west to Oregon in 1946. When he joined the athletic staff, he took on the duties of ticket manager and handled that role until he was moved up to athletic business manager and top accountant for the department. Hennessy is well-versed in all financial matters and proved as ticket manager that he has the personality and charm to get along well with people. Among other duties, he is athletic office manager and in charge of grounds and maintenance.

**DENNY HEDGES**, assistant athletic director, is an invaluable aide to Barratt. Hedges, an OSU graduate, has a solid athletic background, having been a student aide to Barratt while in school. Later, he was manager of Multnomah Civic Stadium and assistant manager of Multnomah Athletic Club. Prior to that, he was assistant admissions control supervisor at Memorial Coliseum in Portland. His responsibilities there included handling of tickets, pay roll, scheduling employees and other management. At OSU, he is in charge of promotions, game management and travel arrangements.

**PAUL VALENTI**, assistant to the director, is now on the administrative end of the athletic department and is the head tennis coach. Paul came to OSU in the fall of 1938 as a student, and except for World War II service in the Navy, has been a Beaver ever since. He played basketball under the late Slat's Gill from 1940-42, and then returned as his assistant in 1946, following discharge. When Gill retired from coaching in 1965, Valenti took over as head coach at OSU and promptly led the Beavers to a Pacific-8



championship. Valenti voluntarily resigned at the close of the 1970 campaign, and coached the tennis team to a fine 36-8 record over the last two years.

**BILL ROBERTSON**, head trainer, has been chief of the OSU tape brigade for 26 years, and long has been one of the most popular citizens in the Corvallis community. Famous for his always well-received vocal rendition of "Casey At The Bat" and dozens of other recitations, Bill is much in demand at banquets and social gatherings. The athletes call him "Rope-sole", and his reputation as an athletic trainer ranks right near the top of that field. Robertson originally is from Vancouver, B.C., but became an American citizen many years ago and has lived in the Pacific Northwest ever since. He served in the army in World War II, and saw duty in both Italy and the Aleutians. Bill is a graduate of OSU. He was voted into the Helms Hall of Fame for athletic trainers.

**LOREN SOLUM**, assistant trainer, is a 1965 graduate of the University of Idaho. He also obtained his master's degree at OSU in 1969. Originally from Wallace, Idaho, Solum played football at Idaho and later was assistant trainer for the Vandals. He coached three sports at Kellogg high following graduation, in addition to teaching biology and physical education.

**JOHN EGGERS**, sports publicity director, recently observed his 22nd anniversary on the athletic staff at OSU. He joined the staff on July 1, 1950, as an assistant to director Irwin Harris, and was moved up to the top spot on July 1, 1952. Eggers was born and raised in Pendleton, the "Round-Up City" of eastern Oregon. He was an all-state basketball player at Pendleton high, a prep teammate of Lew Beck who later went on to win all-America fame at OSU and play in the Olympic Games. Eggers played one varsity basketball season at Willamette while only a freshman before enlisting in the Navy for World War II. After discharge, he attended OSU from the fall of 1946 through 1949. Before returning to the OSU staff, he worked for one year as a sports writer on The Oregonian in Portland.

**ROD COMMONS**, assistant sports publicity director, is a 1966 graduate of OSU and was editor of the Newberg (Ore.) Graphic. He also specializes in photography. Originally from Nashville, Ore., Commons graduated from Siletz high school. He joined the OSU staff on May 1, 1968, and assists Eggers in all phases of the Athletic News Bureau operation, in addition to taking all department pictures. Commons is in charge of a photography dark room located right next to the office of he and Eggers in Gill Coliseum.

## Where To Get OSU Football Tickets

Gill Coliseum 107, Corvallis  
The Coachman, Corvallis  
Elks Lodge, Corvallis  
Barrett Sporting Goods, Albany  
Mattox Pipe Shop, Eugene  
Bill Beard Sporting Goods, Salem  
Salem Federal Savings, Salem  
Lincoln Savings & Loan, Beaverton  
Stanifer's Mens Shop, Bend  
Hillsboro Argus, Hillsboro  
Taylor's Drug Store, Independence  
Reeves, Clothing Store, Lebanon  
W. E. Schiffer Agency, Lake Oswego  
Chamber of Commerce, McMinnville  
Howell's Restaurant, Oregon City  
Meier & Frank, Portland  
Stevens & Son (Lloyd Center), Portland  
Barker Men's Store, Medford  
Moby Dick's, Newport  
Larry's Mans Shop, Roseburg

# "THE GREAT PUMPKIN"

## Dee Andros

Newspaper men affectionately named Dee Andros "The Great Pumpkin" as this colorful coach has led his Beavers from one unexpected victory through another. When Dee arrived in San Francisco as a coaching aide for the West team against the East, the S. F. Examiner promptly ran a banner headline titled "Great Pumpkin Here." His colorful coaching apparel includes bright orange jacket, orange and black tie, orange and black shoes, and orange socks.

---

In 1967, Andros was elected "West Coast Coach of The Year" and also was runner-up for the National Coach of The Year honors to John Pont of Indiana. He was head coach for the West team against the East in the annual Coaches All-America Bowl game at Memphis. He has been on the East-West game staff and on the Hula Bowl staff. Dee will be head coach for the West in the next Shrine game.

Some of Dee's more well-known teammates at Oklahoma included Jim Owens from Washington, Darrell Royal from Texas, Bert Clark (ex-WSU) and Jack Mitchell (ex-Kansas). Dee played football under the late Jim Tatum and Bud Wilkinson at Oklahoma.

---

He's had lots of experience with Bowl games. While a player at Oklahoma, he went to the Gator Bowl once (they whipped North Carolina State), and to the Sugar Bowl twice (they beat North Carolina and Louisiana State). As an assistant coach at Texas Tech he made it to the Sun Bowl. While with Pete Elliott at California, he got to the Rose Bowl one year.

---

Andros traditionally charges out on the playing field ahead of his team prior to game time. He admits it's getting to be a bit tougher every year, though. Also, it's tough for the players to not pass him.

---

As a Marine Corps sergeant on Iwo Jima in World War II, Dee Andros was awarded the Bronze Star for valor in battle. Here's the inscription on his plaque:

"For heroic achievement in connection with operation against the enemy while serving with the Marine Infantry Battalion on Iwo Jima volcanic island from 13 March 1945 to 25 March 1945. Field Cook Andros volunteered for two combat patrols against enemy resistance pocket. As a member of these patrols, he acquitted himself with distinction in the face of accurate machine gun and rifle fire. His devotion to duty was in keeping with the highest traditions of the United States Naval Service."

---

Andros is in great demand as a public speaker and key figure at civic affairs. He was "King of Fun" at Portland Rose Festival in 1969, also Grand Marshall of the Miss Oregon Pageant. Also has been Grand Marshall for Lebanon Strawberry Festival and Philomath Frolic. He loves crowds and he loves people.

---

Other "Orange" items in his repertoire: a basement bathroom at his home completely decorated in orange, orange electric golf cart, orange office desk, orange golf bag, orange scarf, and orange shorts (allegedly).





### DEE ANDROS' COACHING RECORD

| At Idaho |    |    |   | At Oregon State |    |    |   |
|----------|----|----|---|-----------------|----|----|---|
|          | W  | L  | T |                 | W  | L  | T |
| 1962—    | 2  | 6  | 1 | 1965—           | 5  | 5  | 0 |
| 1963—    | 5  | 4  | 0 | 1966—           | 7  | 3  | 0 |
| 1964—    | 4  | 6  | 0 | 1967—           | 7  | 2  | 1 |
| Total    | 11 | 16 | 1 | 1968—           | 7  | 3  | 0 |
|          |    |    |   | 1969—           | 6  | 4  | 0 |
|          |    |    |   | 1970—           | 6  | 5  | 0 |
|          |    |    |   | 1971—           | 5  | 6  | 0 |
|          |    |    |   | Total           | 43 | 28 | 1 |

Overall Record: 54-44-2

## The Coaches . . .

### DEE ANDROS, Head Coach



Born in Oklahoma City, Oklahoma, on October 17, 1924. Attended Central High there, graduating in 1942. Went directly into the Marine Corps for service in World War II. Won Bronze Star for valor at battle of Iwo Jima. Was discharged in February of 1946 and enrolled at University of Oklahoma in Norman. Freshman year played varsity football under late Jim Tatum and went to the Gator Bowl, beating North Carolina State. Next three years played under Bud Wilkinson, and twice went to the Sugar Bowl. The Sooners beat North Carolina in 1949 and Louisiana

State in 1950. Among his teammates were Darrell Royal (Texas); Jim Owens (Washington); Jack Mitchell and Bert Clark. Graduated from Oklahoma in 1950 and was assistant on Oklahoma staff in 1950-51-52. Line coach at Kansas in 1953. Went to Texas Tech in 1954 and 1955, and team went to Sun Bowl. Moved to Nebraska as assistant to Pete Elliott in 1956. Also was at California with Elliott in 1957-58-59, team going to Rose Bowl on January 1, 1959. When Elliott became head coach at Illinois in 1960, Andros joined him there and was at Champaign in 1960 and 1961. Andros became head coach at Idaho in 1962 and served three years before taking the head job at Oregon State. In 1963, the Vandals posted a 5-4 season for their first winning campaign since 1938 when they were 6-3. They also beat Washington State in 1964 for first time in 10 years and only the third time over a 32-year span. Idaho, in 1964, almost upended Rose Bowl-bound Oregon State, losing out to the Beavers, 10-7. Vandals narrowly lost to Oregon (14-8) and to Iowa (35-25). Andros is married, and he and his wife Luella have one daughter, Jeanna, aged 15.

He is now in his 8th season at OSU and has compiled an impressive 43-28-1 overall record. Under his leadership, the Beavers have been runnerup in the tough Pacific-8 conference four times, as recently as last year. His "Giant Killers" of 1967 electrified the grid world by beating No. 1 ranked USC. Andros has never lost to powerful Arizona State or traditional-rival Oregon.

### SAM BOGHOSIAN, Assistant

#### Offense Coordinator



Born in Fresno, California, on December 22, 1931. Attended Fresno High School, and was all-Northern California guard. Also all-Valley in baseball. Played at UCLA in 1951-52-53-54, and was starter on national champions of 1954. All-Coast, Scholastic All-American 1954. Played in 1954 Rose Bowl game and also in the Shrine East-West game. Joined UCLA coaching staff, handling freshmen in 1955, the junior varsity in 1956 and was an assistant with varsity from 1957 through 1964. Married to former Judith (Judy) Lorraine Busch and they have two children, John James, 11 years, and Jody Kathleen, 8 years. Coaches offensive line.



**ED (BUD) RILEY, Assistant  
Defense Coordinator**



Born in Guin, Alabama on November 30, 1925. Played football, basketball, baseball and track at Marion County High School in Guin. Came west to University of Idaho with Dixie Howell and was a halfback for Vandals in 1948-49-50-51. Had highly-successful prep coaching career, 7 years at Wallace, Idaho, and 3 years at Lewiston, Idaho. Served as freshman coach at University of Idaho in 1962-63-64. Also held job as administrative assistant. Married to former Mary Shumaker and they have three children—Mike, 18; Eddie, 14; and Peter, 8 years. Coaches defensive secondary.

**BOB HERNDON, Assistant**



Born at Hydro, Oklahoma on January 28, 1933. Played football, basketball, baseball and track at Medford, Okla. high school. Twice all-state in football. Three-year grid star at University of Oklahoma, 1952-53-54, and graduated in 1955. Won all conference honors there, and played in Blue-Gray All-Star game. Assistant coach at Oklahoma in 1955, and on California staff 1957-58-59. At Illinois, as assistant, from 1960-1966. Married to former Marcia Perkins and they have one daughter, Kelly, aged 15. Coaches offensive backfield.

**RED SMITH, Assistant**



Born at Seattle, Wash., January 1, 1924. Football and track star at Broadway high in Seattle. All-City three years and held city 880 record. Graduated from Washington in 1948, and played football there in 1941-42-46. In Air Force during World War II. Prep coaching at Morton Hi (Wash.), Shelton Hi (Wash.), Oak Harbor (Wash.), and Moses Lake (Wash.), before moving on to Western Washington College in 1957-58. Assistant Coach at Washington State from 1964-67. Coaches all receivers at OSU. He has four children, Greg, 23; Diane, 21; Gary, 17; and Shannon, 7.

#### **MIKE DOLBY, Assistant**



Born at Olympia, Wash., February 11, 1939. Played football at Hoquiam, Wash. high school and was in East-West All-State game. Three-year letterman guard at OSU from 1959 through 1961, and in 1961 won Scholarship-Attitude award. Was assistant coach at North Eugene high school from 1962 to 1967, and also played semi-pro ball with the Eugene Bombers. Assisted in coaching the Bombers in 1967. Joined the OSU staff in 1968 and coaches defense. Is married to the former Joan Burgoyne, who was "Miss Corvallis" in the Miss Oregon" contest one year, and they have three children, Michelle, 9; Lisa, 5½; and Joanna, 2½.

#### **GENE HILLIARD, Assistant**

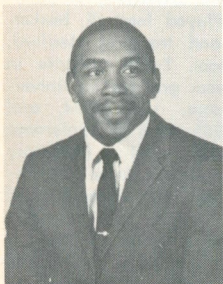

Born in Mississippi on March 13, 1939. Four sports star at Weed, Cal. high school, and most valuable athlete in 1958. Played at Yuba, Cal. JC in 1958-59 and at OSU in 1960-61, where he was wingback. Lettered three times in baseball. Obtained B.S. degree in 1963 and Master's degree in 1965. Graduate assistant coach at OSU in 1962-63. Taught and coached at Highland View junior high in Corvallis, 1964 to 1969. Joined Oregon State staff on July 1, 1969. Married to former Jerry Sue Dodd and they have three children, Cynthia Rae, 8; Scarlet Lee, 5; and Janice Lyn, 3.

#### **HAL ATHON, Assistant**



Born in Oakland, Cal., on April 14, 1934. Played football at Yuba City (Cal.) high school, was a 1952 graduate. After attending Yuba junior college, moved on to San Francisco where he was a 1956 graduate. At El Camino high school in Sacramento, coached championship grid squads in 1962, 1969 and 1970, and overall record there was 73-11-3. Was Coach of the Year in prepdom from that area in 1969 and 1970. At El Camino, also coached wrestling and golf, and was athletic director. Married to former Stell Pappas, and they have two children, Annie, 10; and Dea, 7. Athon is now in his second year at OSU and also heads the freshman program.



## OSU Varsity Statistics 1971

| <b>RUSHING:</b> | <b>TC</b> | <b>YG</b> | <b>YL</b> | <b>NYG</b> | <b>AVG</b> | <b>TD</b> |
|-----------------|-----------|-----------|-----------|------------|------------|-----------|
| Schilling, fb   | 214       | 836       | 3         | 833        | 3.9        | 10        |
| Smith, fb       | 124       | 486       | 3         | 483        | 3.9        | 6         |
| Carlquist, wb   | 85        | 365       | 34        | 331        | 3.9        | 2         |
| McBurney, wb    | 38        | 230       | 9         | 221        | 5.8        | 1         |
| Maestri, hb     | 45        | 210       | 25        | 185        | 4.1        | 0         |
| Endicott, qb    | 69        | 249       | 95        | 154        | 2.2        | 2         |
| Davenport, hb   | 27        | 131       | 2         | 129        | 4.8        | 1         |
| Taroli, wb      | 3         | 55        | 0         | 55         | 18.3       | 0         |
| Kilmartin, qb   | 43        | 141       | 108       | 33         | 0.8        | 1         |
| Kolberg, se     | 2         | 13        | 2         | 11         | 5.5        | 0         |
| McClarty, wb    | 5         | 9         | 5         | 4          | 0.8        | 0         |

|            |     |      |     |      |     |    |
|------------|-----|------|-----|------|-----|----|
| OSU TOTALS | 655 | 2725 | 286 | 2439 | 3.7 | 23 |
| OPPONENTS  | 455 | 1876 | 296 | 1580 | 3.5 | 18 |

| <b>PASSING:</b> | <b>PA</b> | <b>PC</b> | <b>PI</b> | <b>YDS</b> | <b>TD</b> |
|-----------------|-----------|-----------|-----------|------------|-----------|
| Endicott, qb    | 203       | 105       | 20        | 1334       | 9         |
| Kilmartin, qb   | 31        | 15        | 2         | 235        | 1         |
| Taroli, wb      | 1         | 1         | 0         | 20         | 0         |
| McGrew, k       | 1         | 0         | 0         | 0          | 0         |

|             |     |     |    |      |    |
|-------------|-----|-----|----|------|----|
| OSU TOTALS: | 236 | 121 | 22 | 1589 | 10 |
| OPPONENTS   | 258 | 129 | 21 | 2113 | 18 |

| <b>TOTAL OFFENSE</b> | <b>Plays</b> | <b>NYR</b> | <b>NYP</b> | <b>TNY</b> | <b>TDR</b> |
|----------------------|--------------|------------|------------|------------|------------|
| Endicott, qb         | 272          | 154        | 1334       | 1488       | 11         |
| Schilling, fb        | 214          | 833        | 0          | 833        | 10         |
| Smith, fb            | 124          | 483        | 0          | 483        | 6          |
| Carlquist, wb        | 85           | 331        | 0          | 331        | 2          |
| Kilmartin, qb        | 74           | 33         | 235        | 268        | 2          |
| McBurney, wb         | 38           | 221        | 0          | 221        | 1          |
| Maestri, hb          | 45           | 185        | 0          | 185        | 0          |
| Davenport, hb        | 27           | 129        | 0          | 129        | 1          |
| Taroli, wb           | 4            | 55         | 20         | 75         | 0          |
| Kolberg, se          | 2            | 11         | 0          | 11         | 0          |
| McClarty, wb         | 5            | 4          | 0          | 4          | 0          |
| McGrew, k            | 1            | 0          | 0          | 0          | 0          |

|            |     |      |      |      |    |
|------------|-----|------|------|------|----|
| OSU TOTALS | 891 | 2439 | 1589 | 4028 | 33 |
| OPPONENTS  | 713 | 1580 | 2113 | 3693 | 36 |

| <b>RECEIVING:</b> | <b>NO</b> | <b>YDS</b> | <b>AVG</b> | <b>TD</b> |
|-------------------|-----------|------------|------------|-----------|
| Kolberg, se       | 35        | 525        | 15.0       | 5         |
| Hoss, te          | 24        | 284        | 11.9       | 4         |
| Schilling, fb     | 18        | 127        | 7.1        | 0         |
| McBurney, wb      | 11        | 187        | 17.0       | 1         |
| Smith, fb         | 10        | 161        | 16.1       | 0         |
| Carlquist, wb     | 6         | 96         | 16.0       | 0         |
| Maestri, hb       | 6         | 66         | 11.0       | 0         |
| Harlow, te        | 3         | 48         | 16.0       | 0         |
| Davenport, hb     | 3         | 35         | 11.6       | 0         |
| Ellis, se         | 2         | 36         | 18.0       | 0         |
| Mobley, se        | 2         | 18         | 9.0        | 0         |
| Taroli, wb        | 1         | 6          | 6.0        | 0         |

|           |     |      |      |    |
|-----------|-----|------|------|----|
| OSU TOTAL | 121 | 1589 | 13.1 | 10 |
| OPPONENT  | 129 | 2113 | 16.4 | 18 |

| <b>PUNTING:</b> | <b>NO</b> | <b>YDS</b> | <b>AVG</b> |
|-----------------|-----------|------------|------------|
| Fry, dhb        | 31        | 997        | 32.1       |
| McKenzie, k     | 9         | 362        | 40.1       |
| Davenport, hb   | 10        | 346        | 34.6       |
| Kilmartin, qb   | 3         | 90         | 30.0       |

|           |    |      |      |
|-----------|----|------|------|
| OSU TOTAL | 53 | 1795 | 33.9 |
| OPPONENT  | 59 | 2067 | 35.1 |

| <b>PUNT RETURNS.</b> | <b>NO</b> | <b>YDS</b> | <b>AVG</b> | <b>TD</b> |
|----------------------|-----------|------------|------------|-----------|
| Lilly, s             | 22        | 258        | 11.7       | 0         |
| Davis, s             | 1         | 7          | 7.0        | 0         |
| Defrees, dt          | 1         | 0          | 0.0        | 0         |
| Draper, dhb          | 1         | 0          | 0.0        | 0         |
| OSU TOTAL            | 25        | 265        | 10.6       | 0         |
|                      | 59        | 265        | 4.5        | 0         |
| OPPONENT             | 25        | 414        | 16.6       | 3         |
|                      | 53        | 414        | 7.8        | 3         |

| <b>KICKOFF RETURNS:</b> | <b>NO</b> | <b>YDS</b> | <b>AVG</b> | <b>TD</b> |
|-------------------------|-----------|------------|------------|-----------|
| Taroli, wb              | 32*       | 908**      | 27.4       | 1         |
| McClarty, wb            | 6         | 144        | 24.0       | 0         |
| McBurney, wb            | 6         | 83         | 13.7       | 0         |
| Carlquist, wb           | 6         | 71         | 11.7       | 0         |
| Kolberg, se             | 1         | 27         | 27.0       | 0         |
| Davenport, hb           | 1         | 13         | 13.0       | 0         |
| OSU TOTAL               | 52        | 1246       | 23.9       | 1         |
| OPPONENT                | 48        | 1001       | 20.8       | 1         |

| <b>INTERCEPTIONS:</b> | <b>NO</b> | <b>YDS</b> | <b>AVG</b> | <b>TD</b> |
|-----------------------|-----------|------------|------------|-----------|
| Brown, lb             | 7         | 48         | 6.9        | 0         |
| Draper, dhb           | 5         | 33         | 6.6        | 0         |
| Lilly, s              | 3         | 39         | 13.0       | 0         |
| Woods, dt             | 2         | 9          | 4.5        | 0         |
| Fry, dhb              | 2         | 5          | 2.5        | 0         |
| Wicks, lb             | 1         | 58         | 58.0       | 1         |
| Davis, s              | 1         | 1          | 1.0        | 0         |
| OSU TOTAL             | 21        | 193        | 9.2        | 1         |
| OPPONENT              | 22        | 301        | 13.7       | 3         |

**FUMBLES RECOVERED:** Sherbert (4), Defrees (3), Woods (2), Hauck (2), Gschwandtner, Lilly, Davis, Bielenberg, Faulkender, Bartley, Winchester, Wicks.

| <b>MISCELLANEOUS</b>  | <b>OPPONENT</b> | <b>OSU</b> |
|-----------------------|-----------------|------------|
| First Downs Rushing   | 79              | 147*       |
| First Downs Passing   | 80              | 69         |
| First Downs Penalties | 12              | 12         |
| TOTAL FIRST DOWNS     | 171             | 228*       |
| Penalties/Yards       | 54/58           | 54/474     |
| Fumbles/Lost          | 29/ 18          | 40/ 24     |

| <b>SCORING:</b> | <b>TD</b> | <b>P</b> | <b>R</b> | <b>FG</b> | <b>PAT</b> | <b>TP</b> |
|-----------------|-----------|----------|----------|-----------|------------|-----------|
| Schilling, fb   | 10        |          |          |           |            | 60        |
| Boston, k       |           |          |          | 14/ 8     | 25/24      | 48*       |
| Smith, fb       | 6         |          |          |           |            | 36        |
| Hoss, te        | 4         |          |          |           |            | 24        |
| Kolberg, se     | 5         | 1        |          |           |            | 32        |
| Carlquist, wb   | 2         | 1        |          |           |            | 14        |
| McBurney, wb    | 2         |          |          |           |            | 12        |
| Endicott, qb    | 2         |          |          |           |            | 12        |
| Davenport, hb   | 1         |          |          |           |            | 6         |
| Taroli, wb      | 1         |          |          |           |            | 6         |
| Wicks, lb       | 1         |          |          |           |            | 6         |
| Kilmartin, qb   | 1         |          |          |           |            | 6         |
| McGrew, k       |           |          |          | 1/ 1      | 3/ 1       | 4         |
| OSU TOTAL       | 35        | 2        | 0        | 15/ 9*    | 28/25      | 268       |
| OPPONENT        | 43        | 3        | 1        | 10/ 7     | 35/30      | 317       |

OSU Score Includes Team Safety



## DEFENSIVE TACKLES

|                  | TT  | PT | AT |                | TT | PT | AT |
|------------------|-----|----|----|----------------|----|----|----|
| Brown, lb        | 134 | 65 | 69 | Faulkender, lb | 27 | 19 | 8  |
| Sherbert, de     | 88  | 56 | 43 | Oswald, de     | 19 | 8  | 11 |
| Wicks, lb        | 77  | 40 | 37 | Nielsen, dt    | 20 | 10 | 10 |
| Hauck, dt        | 68  | 25 | 43 | Bartley, dhb   | 17 | 12 | 5  |
| Defrees, dt      | 63  | 31 | 32 | Lunde, lb      | 16 | 10 | 6  |
| Woods, dt        | 43  | 19 | 24 | Mott, dt       | 15 | 6  | 9  |
| Draper, dhb      | 43  | 29 | 14 | Copeland, lb   | 14 | 7  | 7  |
| Winchester, dg   | 40  | 22 | 18 | Fry, dhb       | 13 | 11 | 2  |
| Lilly, s         | 39  | 28 | 11 | Shannon, de    | 9  | 6  | 3  |
| Bielenberg, de   | 38  | 16 | 22 | Simon, dt      | 7  | 5  | 2  |
| Gschwandtner, dg | 35  | 11 | 24 | Davis, s       | 7  | 4  | 3  |
| Graham, dhb      | 31  | 21 | 10 |                |    |    |    |

\* - Denotes OSU Season Record

\*\* - Passed NCAA Record

## 1971 Freshman Scores

Oregon Frosh 21, OSU Rooks 7 (Eugene)

Washington Frosh 17, OSU Rooks 8 (Seattle)

WSU Frosh 33, OSU Rooks 24 (Corvallis)

Oregon Frosh 33, OSU Rooks 12 (Corvallis)

## 1971 Frosh Statistics

| <b>RUSHING LEADERS:</b> | TC | NYG | Ave. | TD |
|-------------------------|----|-----|------|----|
| Percy Grogans           | 71 | 321 | 4.5  | 2  |
| Jeff Toberg             | 23 | 109 | 4.7  | 0  |
| Steve Parks             | 22 | 97  | 4.4  | 0  |
| Wilson Morris           | 31 | 88  | 2.8  | 0  |

| <b>PASSING LEADERS:</b> | PA | PC | YDS | TD |
|-------------------------|----|----|-----|----|
| Scott Spiegelberg       | 44 | 15 | 272 | 1  |

| <b>RECEIVING LEADERS:</b> | No. | Yds. | TD |
|---------------------------|-----|------|----|
| Jerry Hackenbruck         | 4   | 139  | 0  |
| Jeff Toberg               | 4   | 61   | 0  |
| Percy Grogans             | 3   | 41   | 0  |
| Wilson Morris             | 3   | 28   | 0  |

| <b>PUNT RETURNS:</b> | No. | Yds. | Ave. | TD |
|----------------------|-----|------|------|----|
| Earl Brock           | 4   | 27   | 6.7  | 0  |

| <b>KICKOFF RETURNS:</b> | No. | Yds. | Ave. | TD |
|-------------------------|-----|------|------|----|
| Wilson Morris           | 13  | 420  | 32.3 | 2  |
| Percy Grogans           | 4   | 63   | 15.6 | 0  |

| <b>PUNTING:</b> | No. | Yds. | Ave. |
|-----------------|-----|------|------|
| Nels Esselstrom | 20  | 720  | 36.0 |

| <b>SCORING:</b> | TD | PAT | FG | TP |
|-----------------|----|-----|----|----|
| Wilson Morris   | 3  | 0   | 0  | 18 |
| Percy Grogans   | 2  |     |    | 18 |

# Honors Won By The Beavers In 1971

## STEVE BROWN —

All-Pacific Coast 1st Team, UPI  
All-Pacific-8 Conference 1st Team, Coaches  
All-Pacific Coast 1st Team, AP  
Honorable Mention All-America, AP and UPI  
Most Valuable Defensive Player, OSU

## JIM SHERBERT —

All-Pacific Coast 1st Team, AP  
All-Pacific Coast 1st Team, UPI  
All-Pacific-8 Conference 1st Team, Coaches  
Attitude & Scholarship Award, OSU  
East-West Shrine Game  
Hula Bowl, Honolulu

## DAVE SCHILLING —

All-Pacific Coast 2nd Team, UPI  
East-West Shrine Game

## JACK TURNBULL —

All-Pacific Coast 2nd Team, UPI  
All-Pacific Coast 2nd Team, AP  
East-West Shrine Game  
Hula Bowl Game  
Coaches All-America Bowl Game

## JIM LILLY —

All-Pacific Coast 2nd Team, UPI

## JEFF KOLBERG —

Most Valuable Offensive Player, OSU

## ROGER SMITH —

Most Improved Offensive Player, OSU

## FRED HAUCK —

Most Improved Defensive Player, OSU

## BILL CARLQUIST —

Attitude & Scholarship Award, OSU

## RAY TAROLI —

Rookie of The Year, OSU

## MARK WICKERT —

Outstanding Freshman Player, OSU

## CLARK HOSS —

Coaches All-America Bowl Game



# 1971 All Pacific-8 Conference Team

## OFFENSE

|                        |       |
|------------------------|-------|
| Tom Scott, Washington  | E     |
| Bob Christiansen, UCLA | E     |
| John Vella, USC        | T-Ln  |
| Tom Drougas, Oregon    | T-Ln  |
| Steve Busch, WSU       | G-Ln  |
| John McKean, Oregon    | G-Ln  |
| Dave Dalby, UCLA       | C-LB  |
| Don Bunce, Stanford    | QB-LB |
| Bernard Jackson, WSU   | B-LB  |
| Bobby Moore, Oregon    | B-B   |
| Steve Sweeney, Cal     | FL-B  |
|                        | B     |
|                        | B     |
| Don Sweet, WSU         | K     |

## DEFENSE

|  |
|--|
| Jim Sherbert, OSU  |
| John Grant, USC  |
| Pete Lazetich, Stanford                                      |
| Sherman White, Cal   |
| Gordy Guinn, Washington, and<br>Larry Butler, Stanford (tie) |
| Jeff Siemon, Stanford  |
| Steve Brown, OSU   |
| Willie Hall, USC   |
| Ron Mims, WSU  |
| Bill Drake, Oregon   |
| Cal Jones, Washington  |
| Ray Youngblood, Cal  |

# 1971 Pacific-8 Standings

## CONFERENCE GAMES

|                  | W           | L | T | PF  | PA  |
|------------------|-------------|---|---|-----|-----|
| Stanford         | 5           | 1 | 0 | 162 | 98  |
| Oregon State     | 3           | 2 | 0 | 123 | 129 |
| Washington       | 3           | 3 | 0 | 128 | 99  |
| USC              | 2           | 2 | 1 | 91  | 100 |
| Oregon           | 2           | 3 | 0 | 118 | 143 |
| Washington State | 2           | 4 | 0 | 130 | 157 |
| UCLA             | 1           | 3 | 1 | 79  | 107 |
| California       | (Non Count) |   |   |     |     |

## ALL GAMES

|              | W | L | T | PF  | PA  |
|--------------|---|---|---|-----|-----|
| Stanford     | 8 | 3 | 0 | 248 | 123 |
| Oregon State | 5 | 6 | 0 | 271 | 314 |
| Washington   | 8 | 3 | 0 | 357 | 188 |
| USC          | 6 | 4 | 1 | 229 | 164 |
| Oregon       | 5 | 6 | 0 | 235 | 286 |
| WSU          | 4 | 7 | 0 | 246 | 286 |
| UCLA         | 2 | 7 | 1 | 166 | 243 |
| California   | 6 | 5 | 0 | 183 | 265 |

# 1971 Pacific-8 Team Statistics

## TOTAL OFFENSE

|            | GAMES | PLAYS | TOTAL<br>YDS | GAME<br>AVG. | TD |
|------------|-------|-------|--------------|--------------|----|
| Stanford   | 11    | 843   | 4143         | 376.6        | 29 |
| Washington | 11    | 837   | 4090         | 371.8        | 44 |
| Oregon     | 11    | 833   | 4075         | 370.5        | 28 |
| OSU        | 11    | 891   | 4028         | 366.2        | 33 |
| USC        | 11    | 797   | 4022         | 365.6        | 30 |
| WSU        | 11    | 737   | 3918         | 356.2        | 28 |
| UCLA       | 10    | 679   | 2634         | 263.4        | 18 |
| California | 11    | 748   | 2816         | 256.0        | 23 |

## RUSHING OFFENSE

|            | GAMES | PLAYS | TOTAL<br>YDS | GAME<br>AVG. | TD |
|------------|-------|-------|--------------|--------------|----|
| WSU        | 11    | 502   | 2636         | 239.6        | 23 |
| OSU        | 11    | 655   | 2439         | 221.7        | 23 |
| USC        | 11    | 552   | 2411         | 219.2        | 16 |
| Oregon     | 11    | 515   | 2059         | 187.2        | 14 |
| UCLA       | 10    | 501   | 1598         | 159.8        | 15 |
| Stanford   | 11    | 515   | 1719         | 156.3        | 16 |
| Washington | 11    | 483   | 1484         | 134.9        | 26 |
| California | 11    | 471   | 1341         | 121.9        | 16 |

### PASSING OFFENSE

|          | PA  | PC  | PI | PCT. | NET<br>YDS | TD | GAME<br>AVG. |
|----------|-----|-----|----|------|------------|----|--------------|
| Wash.    | 354 | 152 | 24 | .429 | 2606       | 18 | 236.9        |
| Stanford | 328 | 176 | 16 | .537 | 2424       | 13 | 220.4        |
| Oregon   | 318 | 159 | 15 | .500 | 2016       | 14 | 183.3        |
| USC      | 245 | 128 | 15 | .522 | 1611       | 14 | 146.5        |
| OSU      | 236 | 121 | 22 | .513 | 1589       | 10 | 144.5        |
| Calif.   | 277 | 133 | 19 | .480 | 1475       | 7  | 134.1        |
| WSU      | 235 | 99  | 19 | .421 | 1282       | 5  | 116.5        |
| UCLA     | 178 | 70  | 16 | .393 | 1036       | 3  | 103.6        |

### TOTAL DEFENSE

|            | GAMES | PLAYS | TOTAL<br>YDS | GAME<br>AVG. | TD |
|------------|-------|-------|--------------|--------------|----|
| Stanford   | 11    | 761   | 2424         | 220.4        | 14 |
| Washington | 11    | 765   | 2754         | 250.4        | 19 |
| USC        | 11    | 801   | 3510         | 319.1        | 23 |
| UCLA       | 10    | 713   | 3342         | 334.2        | 29 |
| OSU        | 11    | 713   | 3693         | 335.7        | 36 |
| California | 11    | 826   | 3850         | 350.0        | 32 |
| WSU        | 11    | 885   | 4070         | 370.0        | 37 |
| Oregon     | 11    | 810   | 4274         | 388.5        | 37 |

### RUSHING DEFENSE

|            | GAMES | PLAYS | TOTAL<br>YDS | GAME<br>AVG. | TD |
|------------|-------|-------|--------------|--------------|----|
| Stanford   | 11    | 519   | 1282         | 116.5        | 10 |
| Washington | 11    | 485   | 1350         | 122.7        | 13 |
| OSU        | 11    | 455   | 1580         | 143.6        | 18 |
| California | 11    | 526   | 1833         | 166.6        | 19 |
| UCLA       | 10    | 502   | 1928         | 192.8        | 18 |
| USC        | 11    | 545   | 2252         | 204.7        | 19 |
| WSU        | 11    | 662   | 2694         | 244.9        | 31 |
| Oregon     | 11    | 578   | 2953         | 268.5        | 28 |

### PASSING DEFENSE

|          | PA  | PC  | PI | PCT. | YDS<br>NET | TD | AVG.<br>GAME |
|----------|-----|-----|----|------|------------|----|--------------|
| Stanford | 242 | 96  | 21 | .397 | 1142       | 4  | 103.8        |
| USC      | 256 | 105 | 28 | .410 | 1258       | 4  | 114.4        |
| Oregon   | 232 | 113 | 21 | .487 | 1321       | 9  | 120.1        |
| WSU      | 223 | 107 | 7  | .480 | 1376       | 6  | 125.1        |
| Wash.    | 280 | 108 | 21 | .386 | 1404       | 6  | 127.6        |
| UCLA     | 211 | 110 | 9  | .521 | 1414       | 11 | 141.4        |
| Calif.   | 300 | 159 | 18 | .530 | 2017       | 13 | 183.4        |
| OSU      | 258 | 129 | 21 | .500 | 2113       | 18 | 192.1        |

## 1971 Pacific-8 Individual Statistics

| TOTAL OFFENSE        | GAMES | PLAYS | RUSH | PASS | TOTAL<br>YDS | GAME<br>AVG. |
|----------------------|-------|-------|------|------|--------------|--------------|
| 1. Bunce, Stanford   | 11    | 419   | 248  | 2265 | 2513         | 228.5        |
| 2. Sixkiller, Wash.  | 11    | 338   | -102 | 2068 | 1966         | 178.7        |
| 3. Fouts, Oregon     | 9     | 276   | -6   | 1564 | 1558         | 173.1        |
| 4. Paine, WSU        | 11    | 347   | 482  | 1206 | 1688         | 153.5        |
| 5. Endicott, OSU     | 11    | 272   | 154  | 1334 | 1488         | 135.3        |
| 6. B. Moore, Oregon  | 10    | 255   | 1211 | 0    | 1211         | 121.1        |
| 7. Jones, USC        | 11    | 248   | 274  | 1000 | 1274         | 115.8        |
| 8. Jackson, WSU      | 11    | 177   | 1189 | 0    | 189          | 108.1        |
| 9. Cruze, California | 11    | 316   | -155 | 1284 | 1129         | 102.6        |
| 10. Cunningham, USC  | 9     | 160   | 742  | 0    | 742          | 82.4         |



| RUSHING                  | GAMES | TCB | YDS<br>NET | TD | AVG.<br>CARRY | AVG.<br>GAME |
|--------------------------|-------|-----|------------|----|---------------|--------------|
| 1. B. Moore, Oregon      | 10    | 249 | 1211       | 7  | 4.9           | 121.1        |
| 2. Jackson, WSU          | 11    | 177 | 1189       | 11 | 6.7           | 108.1        |
| 3. Cunningham, USC       | 9     | 159 | 742        | 5  | 4.7           | 82.4         |
| 4. Harris, USC           | 10    | 167 | 801        | 4  | 4.8           | 80.1         |
| 5. Schilling, OSU        | 11    | 214 | 833        | 10 | 3.9           | 75.7         |
| 6. Grandberry, WSU       | 10    | 103 | 626        | 3  | 6.1           | 62.6         |
| 7. Kemnitzer, California | 11    | 157 | 686        | 8  | 4.4           | 62.4         |
| 8. Kendricks, UCLA       | 9     | 120 | 505        | 6  | 4.2           | 55.8         |
| 9. Smith, OSU            | 10    | 124 | 483        | 6  | 3.9           | 48.3         |
| 10. Curtis, California   | 10    | 110 | 475        | 5  | 4.3           | 47.5         |

| PASSING             | PA  | PC  | PI | PCT. | YDS  | TD | GAME<br>AVG. |
|---------------------|-----|-----|----|------|------|----|--------------|
| 1. Bunce, Stanford  | 297 | 162 | 16 | .545 | 2265 | 13 | 205.9        |
| 2. Sixkiller, Wash. | 297 | 126 | 18 | .424 | 2068 | 13 | 188.0        |
| 3. Fouts, Oregon    | 247 | 123 | 11 | .498 | 1564 | 9  | 173.8        |
| 4. Endicott, OSU    | 203 | 105 | 20 | .517 | 1334 | 9  | 121.3        |
| 5. Cruze, Cal       | 242 | 119 | 16 | .492 | 1284 | 6  | 116.7        |
| 6. Paine, WSU       | 217 | 91  | 19 | .419 | 1206 | 5  | 109.6        |
| 7. Jones, USC       | 161 | 89  | 10 | .533 | 1000 | 7  | 90.9         |
| 8. Flores, UCLA     | 111 | 51  | 8  | .459 | 671  | 1  | 67.1         |
| 9. Rae, USC         | 71  | 34  | 3  | .479 | 547  | 7  | 49.7         |
| 10. Winn, Oregon    | 65  | 36  | 4  | .554 | 452  | 5  | 41.1         |

| SCORING                   | TD | X-PT  | FG    | PTS |
|---------------------------|----|-------|-------|-----|
| 1. Jackson, WSU           | 14 | -     | -     | 84  |
| 2. Garcia, Stanford       | 0  | 24-27 | 14-27 | 66  |
| 3. B. Moore, Oregon       | 10 | -     | -     | 60  |
| Schilling, OSU            | 10 | -     | -     | 60  |
| 5. Wiezbowski, Washington | 0  | 41-46 | 6-13  | 59  |
| 6. Sweet, WSU             | 0  | 28-29 | 10-17 | 58  |
| 7. Boston, OSU            | 0  | 24-25 | 8-14  | 48  |
| Kemnitzer, California     | 8  | -     | -     | 48  |
| 9. Herrera, UCLA          | 0  | 16-16 | 10-21 | 46  |
| 10. Kendricks, UCLA       | 6  | -     | -     | 36  |
| Glass, Oregon             | 6  | -     | -     | 36  |

| RECEIVING               | NO | YDS | TD |
|-------------------------|----|-----|----|
| 1. DeLapp, California   | 48 | 464 | 1  |
| 2. Glass, Oregon        | 46 | 584 | 6  |
| 3. M. Moore, Stanford   | 38 | 816 | 6  |
| 4. Sweeney, California  | 37 | 579 | 5  |
| Winesberry, Stanford    | 37 | 543 | 4  |
| 6. Specht, Oregon       | 36 | 454 | 2  |
| 7. T. Scott, Washington | 35 | 820 | 6  |
| Kolberg, OSU            | 35 | 525 | 5  |
| 9. B. Moore, Oregon     | 32 | 324 | 3  |
| 10. B. Scott, Stanford  | 31 | 393 | 1  |
| 11. Swann, USC          | 27 | 306 | 2  |
| 12. Garrison, USC       | 25 | 475 | 5  |
| 13. Hoss, OSU           | 24 | 284 | 4  |

| INTERCEPTIONS                                  | NO | YDS | TD |
|--|----|-----|----|
| 1. Barnes, Stanford                            | 7  | 112 | 0  |
| Drake, Oregon                                  | 7  | 112 | 1  |
| Brown, OSU                                     | 7  | 48  | 0  |
| 4. Green, Oregon                               | 6  | 86  | 0  |
| Dyer, USC                                      | 6  | 131 | 1  |
| Parker, USC                                    | 6  | 61  | 0  |
| Fate, USC                                      | 6  | 50  | 0  |
| Duren, California                              | 6  | 47  | 0  |
| 5 each — Thomas, USC, Draper, OSU.             |    |     |    |
| 4 each — Jones, Washington, Robnett, Stanford. |    |     |    |

| <b>PUNTING</b>          | <b>NO</b> | <b>YDS</b> | <b>AVG.</b> |
|-------------------------|-----------|------------|-------------|
| 1. Barnes, UCLA         | 61        | 2539       | 41.6        |
| 2. Willis, Washington   | 41        | 1666       | 40.6        |
| 3. Boulware, USC        | 68        | 2588       | 38.1        |
| 4. Murray, Stanford     | 46        | 1725       | 37.5        |
| 5. Dodd, WSU            | 43        | 1608       | 37.4        |
| 6. Cruze, California    | 69        | 2438       | 35.3        |
| 7. Bailey, Oregon       | 28        | 952        | 34.0        |
| 8. Galuska, Washington  | 28        | 949        | 33.9        |
| 9. Fry, OSU             | 31        | 997        | 32.2        |
| <b>PUNT RETURNS</b>     | <b>NO</b> | <b>YDS</b> | <b>AVG.</b> |
| 1. Cahill, Washington   | 26        | 421        | 16.2        |
| 2. Lilly, OSU           | 22        | 258        | 11.7        |
| 3. Thompson, WSU        | 17        | 164        | 9.6         |
| 4. Carver, UCLA         | 25        | 190        | 7.6         |
| 5. Ferguson, Stanford   | 18        | 124        | 6.9         |
| 6. Stringer, California | 26        | 170        | 6.5         |
| <b>KICKOFF RETURNS</b>  | <b>NO</b> | <b>YDS</b> | <b>AVG.</b> |
| 1. Taroli, OSU          | 32        | 908        | 27.4        |
| 2. Jackson, WSU         | 27        | 744        | 27.6        |
| 3. Curtis, California   | 30        | 799        | 26.6        |
| 4. Anderson, Oregon     | 22        | 405        | 18.4        |

## How PAC-8 Teams Have Finished In The Top 10 Nationally

(Associated Press rankings first began in 1936)

### SOUTHERN CALIFORNIA

3rd (1969)  
4th (1968)  
1st (1967)  
10th (1965)  
10th (1964)  
1st (1962)  
5th (1952)  
8th (1947)  
7th (1944)  
3rd (1939)  
7th (1938)

### CALIFORNIA

5th (1950)  
3rd (1949)  
4th (1948)  
2nd (1937)

### OREGON STATE

7th (1967)  
10th (1956)

### WASHINGTON STATE

None

### OREGON

9th (1948)

### UCLA

5th (1966)  
4th (1965)  
4th (1955)  
2nd (1954)  
5th (1953)  
6th (1952)  
4th (1946)  
7th (1939)

### WASHINGTON

6th (1960)  
8th (1959)  
10th (1940)  
5th (1936)

### STANFORD

10th (1971)  
8th (1970)  
7th (1951)  
2nd (1940)

## PAC-8 Composite Standings, 1964-1972

The following standings show a composite record of all Pacific-8 conference teams since the conference was re-organized in 1964, bringing the schools all together in one league. OSU has won one championship and finished second four times in its eight years in the league.

|            | <b>Won</b> | <b>Lost</b> | <b>Tied</b> | <b>Pct.</b> |
|------------|------------|-------------|-------------|-------------|
| USC        | 34         | 10          | 1           | .755        |
| OSU        | 26         | 16          | 1           | .604        |
| UCLA       | 25         | 15          | 3           | .583        |
| Stanford   | 28         | 21          | 2           | .549        |
| Washington | 25         | 29          | 1           | .455        |
| California | 14         | 22          | 1           | .378        |
| Oregon     | 13         | 28          | 2           | .302        |
| WSU        | 8          | 31          | 2           | .195        |



# Pacific-8 Yearly Standings

## YEAR-BY-YEAR

| 1959                            |   |   |   |      |     | 1964                            |   |   |   |      |     |
|---------------------------------|---|---|---|------|-----|---------------------------------|---|---|---|------|-----|
|                                 | W | L | T | Pts. | Op. |                                 | W | L | T | Pts. | Op. |
| Washington*                     | 3 | 1 | 0 | 68   | 29  | OSU*                            | 3 | 1 | 0 | 74   | 36  |
| USC                             | 3 | 1 | 0 | 69   | 60  | USC                             | 3 | 1 | 0 | 88   | 58  |
| UCLA                            | 3 | 1 | 0 | 91   | 51  | Washington                      | 5 | 2 | 0 | 84   | 65  |
| California                      | 1 | 3 | 0 | 39   | 70  | UCLA                            | 2 | 2 | 0 | 85   | 97  |
| Stanford                        | 0 | 4 | 0 | 58   | 115 | Stanford                        | 3 | 4 | 0 | 100  | 95  |
|                                 |   |   |   |      |     | Oregon                          | 1 | 2 | 1 | 42   | 38  |
| 1960                            |   |   |   |      |     | WSU                             | 1 | 2 | 1 | 57   | 82  |
| Washington*                     | 4 | 0 | 0 | 100  | 25  | California                      | 0 | 4 | 0 | 61   | 93  |
| USC                             | 3 | 1 | 0 | 65   | 56  |                                 |   |   |   |      |     |
| UCLA                            | 2 | 2 | 0 | 68   | 35  | 1965                            |   |   |   |      |     |
| California                      | 1 | 3 | 0 | 38   | 92  | UCLA*                           | 4 | 0 | 0 | 134  | 56  |
| Stanford                        | 0 | 4 | 0 | 34   | 97  | USC                             | 4 | 1 | 0 | 125  | 32  |
|                                 |   |   |   |      |     | WSU                             | 2 | 1 | 0 | 46   | 42  |
| 1961                            |   |   |   |      |     | Washington                      | 4 | 3 | 0 | 156  | 136 |
| UCLA                            | 3 | 1 | 0 | 78   | 39  | Stanford                        | 2 | 3 | 0 | 47   | 106 |
| USC                             | 2 | 1 | 1 | 65   | 39  | California                      | 2 | 3 | 0 | 50   | 112 |
| Washington                      | 2 | 1 | 1 | 44   | 34  | OSU                             | 1 | 3 | 0 | 60   | 78  |
| Stanford                        | 1 | 3 | 0 | 35   | 70  | Oregon                          | 0 | 5 | 0 | 55   | 111 |
| California                      | 1 | 3 | 0 | 22   | 87  |                                 |   |   |   |      |     |
|                                 |   |   |   |      |     | 1966                            |   |   |   |      |     |
| 1962                            |   |   |   |      |     | USC*                            | 4 | 1 | 0 | 101  | 44  |
| USC*                            | 4 | 0 | 0 | 99   | 23  | OSU                             | 3 | 1 | 0 | 85   | 62  |
| Washington                      | 4 | 1 | 0 | 97   | 35  | UCLA                            | 3 | 1 | 0 | 55   | 38  |
| WSU                             | 1 | 1 | 0 | 42   | 32  | Washington                      | 4 | 3 | 0 | 114  | 102 |
| Stanford                        | 2 | 3 | 0 | 67   | 94  | California                      | 2 | 3 | 0 | 76   | 102 |
| UCLA                            | 1 | 3 | 0 | 36   | 77  | Oregon                          | 1 | 3 | 0 | 42   | 47  |
| California                      | 0 | 4 | 0 | 35   | 115 | WSU                             | 1 | 3 | 0 | 40   | 94  |
|                                 |   |   |   |      |     | Stanford                        | 1 | 4 | 0 | 43   | 67  |
| 1963                            |   |   |   |      |     | 1967                            |   |   |   |      |     |
| Washington*                     | 4 | 1 | 0 | 96   | 58  | USC*                            | 6 | 1 | 0 | 182  | 47  |
| USC                             | 3 | 1 | 0 | 94   | 45  | OSU                             | 4 | 1 | 1 | 87   | 53  |
| UCLA                            | 2 | 2 | 0 | 30   | 60  | UCLA                            | 4 | 1 | 1 | 193  | 90  |
| WSU                             | 1 | 1 | 0 | 32   | 31  | Stanford                        | 3 | 4 | 0 | 88   | 121 |
| California                      | 1 | 3 | 0 | 74   | 103 | Washington                      | 3 | 4 | 0 | 82   | 106 |
| Stanford                        | 1 | 4 | 0 | 74   | 103 | California                      | 2 | 3 | 0 | 79   | 107 |
|                                 |   |   |   |      |     | WSU                             | 1 | 5 | 0 | 62   | 190 |
| * Rose Bowl Representative      |   |   |   |      |     | Oregon                          | 1 | 5 | 0 | 60   | 119 |
| 1968                            |   |   |   |      |     | 1969                            |   |   |   |      |     |
| USC*                            | 6 | 0 | 0 | 114  | 90  | USC*                            | 6 | 0 | 0 | 129  | 66  |
| OSU                             | 5 | 1 | 0 | 179  | 93  | UCLA                            | 5 | 1 | 1 | 217  | 72  |
| Stanford                        | 3 | 3 | 1 | 152  | 129 | Stanford                        | 5 | 1 | 1 | 204  | 81  |
| California                      | 2 | 2 | 1 | 99   | 85  | OSU                             | 4 | 3 | 0 | 100  | 120 |
| UCLA                            | 2 | 4 | 0 | 103  | 156 | Oregon                          | 2 | 3 | 0 | 64   | 82  |
| Oregon                          | 2 | 4 | 0 | 82   | 138 | California                      | 2 | 4 | 0 | 101  | 123 |
| WSU                             | 1 | 3 | 1 | 87   | 95  | Washington                      | 1 | 6 | 0 | 84   | 191 |
| Washington                      | 1 | 5 | 1 | 61   | 118 | WSU                             | 0 | 7 | 0 | 69   | 233 |
|                                 |   |   |   |      |     | 1970                            |   |   |   |      |     |
| 1970                            |   |   |   |      |     | Stanford*                       | 6 | 1 | 0 | 220  | 101 |
| Stanford*                       | 6 | 1 | 0 | 220  | 101 | Washington                      | 4 | 3 | 0 | 233  | 176 |
| Washington                      | 4 | 3 | 0 | 233  | 176 | UCLA                            | 4 | 3 | 0 | 204  | 168 |
| UCLA                            | 4 | 3 | 0 | 204  | 168 | California                      | 4 | 3 | 0 | 166  | 123 |
| California                      | 4 | 3 | 0 | 166  | 123 | Oregon                          | 4 | 3 | 0 | 152  | 166 |
| Oregon                          | 4 | 3 | 0 | 152  | 166 | OSU                             | 3 | 4 | 0 | 120  | 171 |
| OSU                             | 3 | 4 | 0 | 120  | 171 | USC                             | 3 | 4 | 0 | 194  | 163 |
| USC                             | 3 | 4 | 0 | 194  | 163 | WSU                             | 0 | 7 | 0 | 112  | 331 |
| WSU                             | 0 | 7 | 0 | 112  | 331 | 1971                            |   |   |   |      |     |
|                                 |   |   |   |      |     | Stanford*                       | 5 | 1 | 0 | 162  | 98  |
| 1971                            |   |   |   |      |     | OSU                             | 3 | 2 | 0 | 123  | 129 |
| Stanford*                       | 5 | 1 | 0 | 162  | 98  | Washington                      | 3 | 3 | 0 | 128  | 99  |
| OSU                             | 3 | 2 | 0 | 123  | 129 | USC                             | 2 | 2 | 1 | 91   | 100 |
| Washington                      | 3 | 3 | 0 | 128  | 99  | Oregon                          | 2 | 3 | 0 | 118  | 143 |
| USC                             | 2 | 2 | 1 | 91   | 100 | WSU                             | 2 | 4 | 0 | 130  | 157 |
| Oregon                          | 2 | 3 | 0 | 118  | 143 | UCLA                            | 1 | 3 | 1 | 79   | 107 |
| WSU                             | 2 | 4 | 0 | 130  | 157 | California (Games didn't count) |   |   |   |      |     |
| UCLA                            | 1 | 3 | 1 | 79   | 107 |                                 |   |   |   |      |     |
| California (Games didn't count) |   |   |   |      |     |                                 |   |   |   |      |     |

# 1971 Game Summaries

Sept. 11, 1971, Georgia 56, OSU 25  
At Athens, Georgia

## SCORING

Georgia — Rosenberg 79-yard punt return.  
Georgia — Braswell PAT good.  
OSU — Schilling 2-yard run.  
OSU — Boston, PAT good.  
Georgia — Johnson 7-yard run.  
Georgia — Braswell, PAT good.  
Georgia — Ray 48-yard pass to Poulos.  
Georgia — Brasswell, PAT good.  
Georgia — Poulos 9-yard run.  
Georgia — Braswell, PAT good.  
Georgia — Braswell, 22-yard field goal.  
Georgia — Rosenberg 66-yard punt return.  
Georgia — Braswell, PAT good.  
Georgia — Johnson 12-yard run.  
Georgia — Braswell, PAT good.  
Georgia — Ray 1-yard run.  
Georgia — Braswell, PAT good.  
Georgia — Allen 3-yard run.  
Georgia — Braswell, PAT good.  
OSU — Endicott 26-yard pass to Hoss.  
OSU — PAT pass, Endicott to Carlquist, not good.  
OSU — Endicott 15-yard pass to Hoss.  
OSU — PAT pass, Endicott to McBurney, not good.  
OSU — Endicott 8-yard pass to McBurney.  
OSU — PAT pass, Endicott to Kolberg, not good.

|         |   |    |    |    |   |    |
|---------|---|----|----|----|---|----|
| OSU     | 7 | 0  | 0  | 18 | — | 25 |
| Georgia | 7 | 22 | 20 | 7  | — | 56 |

Attendance: 50,709

Weather: Hot, humid, 90 degrees

Sept. 18, 1972, OSU 33, Iowa 19  
At Corvallis, Oregon

## SCORING

Iowa — Sunderman 28-yard pass to Triplett.  
Iowa — Kokolus PAT good.  
OSU — Schilling 1-yard run.  
OSU — Boston, PAT good.  
OSU — Boston 31-yard field goal.  
OSU — Davenport 10-yard run.  
OSU — Boston PAT good.  
OSU — Endicott 10-yard pass to Hoss.  
OSU — Boston PAT good.  
Iowa — Reardon 24-yard run.  
Iowa — Kokolus PAT not good.  
OSU — Team safety.  
OSU — Smith 2-yard run.  
OSU — Boston PAT good.  
Iowa — Mitchell 5-yard run.  
Iowa — Kokolus PAT not good.

|      |   |    |   |    |   |    |
|------|---|----|---|----|---|----|
| Iowa | 7 | 0  | 0 | 12 | — | 19 |
| OSU  | 0 | 10 | 7 | 16 | — | 33 |

Attendance: 24,092

Weather: Clear, hot



Sept. 25, 1971, Michigan State 31, OSU 14  
At East Lansing, Michigan

### SCORING

MSU — Van Pelt 47-yard interception return.  
MSU — Shlapak PAT good.  
MSU — Kolch 25-yard pass to Hurd.  
MSU — Shlapak PAT good.  
OSU — Endicott 1-yard run.  
OSU — Endicott PAT pass to Carlquist good.  
MSU — Shlapak 22-yard field goal good.  
OSU — Schilling 6-yard run.  
OSU — PAT pass, Endicott to Maestri, not good.  
MSU — Kolch 15-yard pass to DuPree.  
MSU — Shlapak PAT good.  
MSU — Van Pelt 40-yard interception return.  
MSU — Shlapak PAT good.

|     |   |   |   |    |   |    |
|-----|---|---|---|----|---|----|
| OSU | 0 | 0 | 8 | 6  | — | 14 |
| MSU | 7 | 7 | 3 | 14 | — | 31 |

Attendance: 62,184

Weather: Cloudy, light rain, 55 degrees.

Oct. 2, 1971, OSU 34, UCLA 17  
At Los Angeles, California

### SCORING

OSU — Carlquist 3-yard run.  
OSU — Boston PAT good.  
UCLA — Johnson 4-yard run.  
UCLA — Herrera PAT good.  
OSU — McBurney 2-yard run.  
OSU — Boston PAT not good.  
UCLA — Kendrick 3-yard run.  
UCLA — Herrera PAT good.  
OSU — Taroli 100-yard kickoff return.  
OSU — Endicott 36-yard pass to Kolberg.  
OSU — Boston PAT good.  
OSU — Endicott 8-yard pass to Hoss.  
OSU — Boston PAT good.

|      |   |    |    |   |   |    |
|------|---|----|----|---|---|----|
| UCLA | 0 | 10 | 7  | 0 | — | 17 |
| OSU  | 7 | 0  | 20 | 7 | — | 34 |

Attendance: 33,345

Weather: Clear, 59 degrees (night)

Oct. 9, 1971, California 30, OSU 7  
At Berkeley, California

### SCORING

Cal — Curtis 13-yard run.  
Cal — Wersching PAT good.  
OSU — Boston 26-yard field goal.  
OSU — Schilling 3-yard run.  
OSU — Boston PAT good.  
Cal — Cruze 66-yard pass to Sweeney.  
Cal — Wersching PAT good.  
OSU — Boston 40-yard field goal.  
OSU — Endicott 24-yard pass to Kolberg.  
OSU — Boston PAT good.  
Cal — Cruze 17-yard pass to Sweeney.  
Cal — Wersching PAT good.  
OSU — Endicott 25-yard pass to Kolberg.  
OSU — Boston PAT good.  
Cal — Cruze 7-yard pass to Sweeney.  
Cal — (No PAT attempt)

|     |   |    |   |    |   |    |
|-----|---|----|---|----|---|----|
| OSU | 3 | 7  | 3 | 14 | — | 27 |
| Cal | 7 | 10 | 0 | 13 | — | 30 |

Attendance: 33,561

Weather: Clear, 64 degrees

Oct. 16, 1971, OSU 24, Arizona State 18  
At Portland, Oregon

# SCORING

OSU — Schilling 1-yard run.  
OSU — Boston PAT good.  
OSU — Boston 41-yard field goal.  
ASU — Eckstrand 26-yard field goal.  
ASU — Hurst 73-yard pass to Holden.  
ASU — Eckstrand PAT good.  
OSU — Schilling 1-yard run.  
OSU — Boston PAT good.  
OSU — Schilling 12-yard run.  
OSU — Boston PAT good.  
ASU — Hurst 3-yard pass to Beverly.  
ASU — Hurst PAT pass to Beverly.

|     |    |   |   |    |   |    |
|-----|----|---|---|----|---|----|
| ASU | 0  | 3 | 7 | 8  | — | 18 |
| OSU | 10 | 0 | 0 | 14 | — | 24 |

Attendance: 30,333

Weather: Coll, Clear

Oct. 23, 1971, Washington 38, OSU 14  
At Seattle, Washington

# SCORING

UW — Ingalls 1-yard run.  
UW — Wiezbowski PAT good.  
OSU — Wicks 58-yard interception return.  
OSU — Boston PAT good.  
UW — Wiezbowski 31-yard field goal.  
UW — Sixkiller 6-yard run.  
UW — Wiezbowski PAT good.  
UW — Dumas 2-yard run.  
UW — Wiezbowski PAT good.  
UW — Taggares 3-yard run.  
UW — Wiezbowski PAT good.  
OSU — Kilmartin 4-yard run.  
OSU — Boston PAT good.  
UW — Collins 3-yard pass to Taggares.  
UW — Wiezbowski PAT good.

|     |   |    |    |   |   |    |
|-----|---|----|----|---|---|----|
| OSU | 7 | 0  | 0  | 7 | — | 14 |
| UW  | 7 | 10 | 14 | 7 | — | 38 |

Attendance: 57,900

Weather: Fair

Oct. 30, 1971, Stanford 31, OSU 24  
At Corvallis, Oregon

# SCORING

OSU — Smith 1-yard run.  
OSU — Boston PAT good.  
OSU — Smith 4-yard run.  
OSU — Boston PAT good.  
Stanford — Garcia 28-yard field goal.  
OSU — Smith 5-yard run.  
OSU — Boston PAT good.  
OSU — Boston 43-yard field goal.  
Stanford — Bunce 46-yard pass to Winesberry.  
Stanford — Garcia PAT good.  
Stanford — Bunce 68-yard pass to Moore.  
Stanford — Garcia PAT good.  
Stanford — Brown 1-yard run.  
Stanford — Bunce PAT pass not good.  
Stanford — Brown 1-yard run.  
Stanford — Bunce PAT pass to Stone.

|          |    |    |   |    |   |    |
|----------|----|----|---|----|---|----|
| Stanford | 0  | 10 | 7 | 14 | — | 31 |
| OSU      | 14 | 10 | 0 | 0  | — | 24 |

Attendance: 29,230

Weather: Overcast, no rain



Nov. 6, 1971, Arizona 34, OSU 22

At Tucson, Arizona

### SCORING

OSU — Kilmartin 40-yard pass to Kolberg.

OSU — McGrew PAT not good.

Arizona — Demory 44-yard pass to Campbell.

Arizona — DeSylvia PAT good.

OSU — McGrew 35-yard field goal.

OSU — Endicott 9-yard pass to Kolberg.

OSU — McGrew PAT not good.

OSU — Endicott 14-yard run.

OSU — McGrew PAT good.

Arizona — Demory 82-yard pass to McKee.

Arizona — DeSylvia PAT good.

Arizona — Demory 19-yard pass to McKee.

Arizona — Demory PAT pass not good.

Arizona — Demory 52-yard pass to Campbell.

Arizona — Demory PAT pass to Wise.

Arizona — Johnson 43-yard interception return.

Arizona — DeSylvia PAT not good.

|         |   |    |   |    |   |    |
|---------|---|----|---|----|---|----|
| OSU     | 0 | 15 | 7 | 0  | — | 22 |
| Arizona | 0 | 7  | 7 | 20 | — | 34 |

Attendance: 31,000

Weather: 70 degrees (night)

Nov. 13, 1971, OSU 21, WSU 14

At Corvallis, Oregon

### SCORING

OSU — Boston 31-yard field goal.

WSU — Jackson 95-yard kickoff return.

WSU — Sweet PAT good.

OSU — Smith 3-yard run.

OSU — Boston PAT good.

OSU — Boston 21-yard field goal.

WSU — Jackson 53-yard run.

WSU — Sweet PAT good.

OSU — Smith 1-yard run.

OSU — Endicott PAT pass to Kolberg.

|     |   |   |    |   |   |    |
|-----|---|---|----|---|---|----|
| WSU | 0 | 0 | 7  | 7 | — | 14 |
| OSU | 0 | 3 | 10 | 8 | — | 21 |

Attendance: 20,385

Weather: Heavy Rain

Nov. 20, 1971, OSU 30, Oregon 29

At Eugene, Oregon

### SCORING

OSU — Boston 41-yard field goal

UO — Herd 9-yard run.

UO — Buettner PAT good.

UO — Drake 43-yard return.

UO — Buettner PAT good.

OSU — Schilling 3-yard run.

OSU — Boston PAT good.

OSU — Schilling 3-yard run.

OSU — Boston PAT good.

UO — Fouts 7-yard pass to Glass.

UO — Buettner PAT good.

OSU — Schilling 6-yard run.

OSU — Boston PAT good.

UO — Fouts 28-yard pass to Bradley.

UO — Winn PAT pass to Specht good.

OSU — Carlquist 6-yard run.

OSU — Endicott PAT pass not good.

|     |   |   |   |    |   |    |
|-----|---|---|---|----|---|----|
| OSU | 3 | 7 | 7 | 13 | — | 30 |
| UO  | 7 | 7 | 0 | 15 | — | 29 |

Attendance: 43,000

Weather: 45 degrees, foggy

# THE OPPONENTS

## 1. San Diego State

**September 8 at San Diego (Night)**

|                            |                           |
|----------------------------|---------------------------|
| Coach—Don Coryell          | Enrollment—26,000         |
| Colors—Scarlet and Black   | Location—San Diego        |
| Nicknames—Aztecs           | Stadium—San Diego, 53,000 |
| Athletic Director—Ken Karr | Capacity                  |
| S. I. D.—Mike Ryan         | Conference—Pacific Coast  |
|                            | 1971 Record—5-5-0         |

### PAST SCORES

This is the first meeting in football between the two schools.

## 2. USC

**September 16 at Los Angeles (Night)**

|                                |                           |
|--------------------------------|---------------------------|
| Coach—Johnny McKay             | Enrollment—20,593         |
| Offensive System—I-formation   | Location—Los Angeles      |
| Nickname—Trojans               | Stadium—Memorial Coliseum |
| Colors—Cardinal and Gold       | Capacity 94,500           |
| Athletic Director—Johnny McKay | Conference—Pacific-8      |
| S. I. D.—Don Andersen          | 1971 Record—6-4-1         |

### PAST SCORES

|                          |                          |
|--------------------------|--------------------------|
| 1914—Oregon State, 38-6  | 1945—Southern Cal, 34-7  |
| 1916—Oregon State, 16-7  | 1946—Oregon State, 6-0   |
| 1921—Southern Cal, 7-0   | 1947—Southern Cal, 48-6  |
| 1924—Southern Cal, 17-3  | 1948—Southern Cal, 21-6  |
| 1925—Southern Cal, 28-0  | 1951—Southern Cal, 16-14 |
| 1926—Southern Cal, 17-7  | 1952—Southern Cal, 28-6  |
| 1927—Southern Cal, 13-12 | 1953—Southern Cal, 37-0  |
| 1928—Southern Cal, 19-0  | 1954—Southern Cal, 34-0  |
| 1929—Southern Cal, 21-7  | 1956—Southern Cal, 21-13 |
| 1930—Southern Cal, 27-7  | 1957—Oregon State, 20-0  |
| 1931—Southern Cal, 30-0  | 1958—Southern Cal, 21-0  |
| 1932—Southern Cal, 10-0  | 1959—Southern Cal, 27-6  |
| 1933—Tie, 0-0            | 1960—Oregon State, 14-0  |
| 1934—Tie, 6-6            | 1963—Southern Cal, 28-22 |
| 1935—Oregon State, 13-7  | 1965—Southern Cal, 26-12 |
| 1936—Southern Cal, 38-7  | 1966—Southern Cal, 21-0  |
| 1937—Tie, 12-12          | 1967—Oregon State, 3-0   |
| 1938—Southern Cal, 7-0   | 1968—Southern Cal, 17-13 |
| 1939—Southern Cal, 19-7  | 1969—Southern Cal, 31-7  |
| 1940—Tie, 0-0            | 1970—Southern Cal, 45-13 |
| 1941—Southern Cal, 13-7  |                          |

Total Games Won — USC 30, OSU 7, Ties 4

Total Points Scored — USC 765, OSU 310

## 3. Iowa

**September 23 at Iowa City**

|                                |                          |
|--------------------------------|--------------------------|
| Coach—Frank Lauterbur          | Enrollment—20,000        |
| Nickname—Hawkeyes              | Location—Iowa City, Iowa |
| Colors—Old Gold and Black      | Stadium—Iowa Stadium     |
| Athletic Director—Bump Elliott | Capacity 60,200          |
| S. I. D.—George Wine           | Conference—Big Ten       |
|                                | 1971 Record—1-10-0       |

### PAST SCORES

|                              |                          |
|------------------------------|--------------------------|
| 1956—Iowa, 14-13             | 1967—Oregon State, 38-18 |
| 1956—Iowa, 35-19 (Rose Bowl) | 1968—Iowa, 21-20         |
| 1960—Iowa, 22-12             | 1969—Oregon State, 42-14 |
| 1962—Iowa, 28-8              | 1970—Oregon State, 21-14 |
| 1965—Iowa, 27-7              | 1971—Oregon State, 33-19 |
| 1966—Oregon State, 17-3      |                          |

Total Games Won — Iowa 6, OSU 5

Total Points Scored — Iowa 214, OSU 230



## 4. Brigham Young

**September 30 at Corvallis**

|                              |                             |
|------------------------------|-----------------------------|
| Coach—Tommy Hudspeth         | Enrollment—25,000           |
| Colors—Royal Blue and White  | Location—Provo, Utah        |
| Athletic Director—Stan Watts | Stadium—Cougar, 35,000 Cap. |
| S. I. D.—Dave Schulthess     | Conference—Western Athletic |
| Nickname—Cougars             | 1971 Record—5-6-0           |

### PAST SCORES

|                                       |                           |
|---------------------------------------|---------------------------|
| 1955—Oregon State, 33-0               | 1967—Brigham Young, 31-13 |
| 1961—Oregon State, 35-0               |                           |
| Total Games Won — OSU 2, BYU 1        |                           |
| Total Points Scored — OSU 101, BYU 31 |                           |

## 5. Arizona State

**October 7 at Tempe**

|                               |                             |
|-------------------------------|-----------------------------|
| Coach—Frank Kush              | Enrollment—30,000           |
| Colors—Maroon and Gold        | Location—Tempe, Arizona     |
| Athletic Director—Fred Miller | Stadium—Sun Devil           |
| S. I. D.—Dick Mullins         | Capacity 51,000             |
| Nickname—Sun Devils           | Conference—Western Athletic |
|                               | Conference                  |
|                               | 1971 Record—11-1-0          |

### PAST SCORES

|                                       |                          |
|---------------------------------------|--------------------------|
| 1961—Arizona State 24-23              | 1968—Oregon State, 28-9  |
| 1966—Oregon State, 18-17              | 1969—Oregon State, 30-7  |
| 1967—Oregon State, 27-21              | 1971—Oregon State, 24-18 |
| Total Games Won — OSU 5, ASU 1        |                          |
| Total Points Scored — OSU 150, ASU 96 |                          |

## 6. UCLA

**October 14 at Corvallis**

|                                |                           |
|--------------------------------|---------------------------|
| Coach—Pepper Rodgers           | Enrollment—29,300         |
| Colors—Navy Blue and Gold      | Location—Westwood, Cal.   |
| Nickname—Bruins                | Stadium—Memorial Coliseum |
| Athletic Director—J. D. Morgan | Capacity 94,500           |
| S. I. D.—Vic Kelley            | Conference—Pacific-8      |
|                                | 1971 Record—2-7-1         |

### PAST SCORES

|  |                          |
|--|--------------------------|
| 1930—Oregon State, 19-0                  | 1950—UCLA, 20-13         |
| 1934—UCLA, 25-7                          | 1951—UCLA, 7-0           |
| 1935—UCLA, 20-7                          | 1952—UCLA, 57-0          |
| 1936—UCLA, 22-13                         | 1953—UCLA, 41-0          |
| 1937—Tie, 7-7                            | 1954—UCLA, 61-0          |
| 1938—Tie, 6-6                            | 1955—UCLA, 38-0          |
| 1939—Tie, 13-13                          | 1956—Oregon State, 21-7  |
| 1940—Oregon State, 7-0                   | 1957—UCLA, 26-7          |
| 1941—Oregon State, 19-0                  | 1958—Oregon State, 14-0  |
| 1942—UCLA, 30-7                          | 1967—Tie, 16-16          |
| 1946—UCLA, 50-7                          | 1968—Oregon State, 45-21 |
| 1947—UCLA, 27-7                          | 1969—UCLA, 37-0          |
| 1948—Oregon State, 28-0                  | 1970—UCLA, 14-9          |
| 1949—UCLA, 35-13                         | 1971—Oregon State, 34-17 |
| Total Games Won — UCLA 16, OSU 8, Ties 4 |                          |
| Total Points Scored — UCLA 597, OSU 319  |                          |

## 7. Washington State

**October 21 at Pullman**

|                             |                         |
|-----------------------------|-------------------------|
| Coach—Jim Sweeney           | Enrollment—14,500       |
| Nickname—Cougars            | Location—Pullman, Wash. |
| Colors—Crimson and Grey     | Stadium—Rogers Field    |
| Athletic Director—Ray Nagel | Capacity—23,500         |
| S. I. D.—Mike Wilson        | 1971 Record—4-7-0       |

## PAST SCORES

|                          |                          |
|--------------------------|--------------------------|
| 1903—Oregon State, 6-0   | 1941—Wash. State, 7-0    |
| 1906—Oregon State, 29-0  | 1942—Wash. State, 26-13  |
| 1910—Oregon State, 9-3   | 1945—Wash. State, 33-0   |
| 1911—Oregon State, 6-0   | 1945—Wash. State, 13-6   |
| 1912—Wash. State, 10-9   | 1946—Oregon State, 13-12 |
| 1913—Oregon State, 10-2  | 1947—Wash. State, 14-13  |
| 1914—Oregon State, 7-0   | 1948—Tie, 26-26          |
| 1915—Wash. State, 29-0   | 1949—Oregon State, 35-6  |
| 1916—Oregon State, 13-10 | 1950—Wash. State, 21-7   |
| 1917—Wash. State, 6-0    | 1951—Wash. State, 26-13  |
| 1919—Oregon State, 6-0   | 1952—Wash. State, 33-20  |
| 1920—Wash. State, 28-0   | 1953—Oregon State, 7-0   |
| 1921—Wash. State, 7-3    | 1954—Wash. State, 34-6   |
| 1922—Oregon State, 16-0  | 1955—Oregon State, 14-6  |
| 1923—Tie, 3-3            | 1956—Oregon State, 21-0  |
| 1924—Oregon State, 14-13 | 1957—Oregon State, 39-25 |
| 1927—Oregon State, 13-6  | 1958—Wash. State, 7-0    |
| 1928—Wash. State, 9-7    | 1959—Wash. State, 14-0   |
| 1929—Wash. State, 9-0    | 1960—Oregon State, 20-10 |
| 1930—Wash. State, 14-7   | 1961—Oregon State, 14-6  |
| 1931—Wash. State, 7-6    | 1962—Oregon State, 18-12 |
| 1932—Wash. State, 7-6    | 1963—Oregon State, 30-6  |
| 1933—Oregon State, 2-0   | 1964—Oregon State, 24-7  |
| 1934—Wash. State, 31-0   | 1965—Wash. State, 10-8   |
| 1935—Wash. State, 26-13  | 1966—Oregon State, 41-13 |
| 1936—Oregon State, 16-0  | 1967—Oregon State, 35-7  |
| 1937—Wash. State, 9-0    | 1968—Oregon State, 16-8  |
| 1938—Oregon State, 7-6   | 1969—Oregon State, 39-3  |
| 1939—Oregon State, 13-0  | 1970—Oregon State, 28-16 |
| 1940—Oregon State, 21-0  | 1971—Oregon State, 21-14 |

Total Games Won — OSU 33, WSU 25, Ties 2

Total Points Scored — OSU 768, WSU 654

## 8. Stanford

October 28 at Palo Alto

|                                |                          |
|--------------------------------|--------------------------|
| Coach—Jack Christiansen        | Enrollment—12,500        |
| Colors—Cardinal and White      | Location—Palo Alto, Cal. |
| Nickname—Indians               | Stadium—Stanford Stadium |
| Athletic Director—Chuck Taylor | Capacity 90,000          |
| S. I. D.—Bob Murphy            | Conference—Pacific-8     |
|                                | 1971 Record—9-3-0        |

## PAST SCORES

|                         |                          |
|-------------------------|--------------------------|
| 1919—Stanford, 14-6     | 1950—Stanford, 21-0      |
| 1921—Stanford, 14-7     | 1951—Stanford, 35-14     |
| 1922—Stanford, 6-0      | 1952—Stanford, 41-28     |
| 1925—Stanford, 26-10    | 1953—Stanford, 21-0      |
| 1927—Stanford, 20-6     | 1955—Oregon State, 10-0  |
| 1929—Stanford, 40-7     | 1956—Oregon State, 20-19 |
| 1930—Stanford, 13-7     | 1957—Oregon State, 24-14 |
| 1931—Stanford, 25-7     | 1958—Oregon State, 24-16 |
| 1932—Stanford, 27-0     | 1959—Stanford, 39-22     |
| 1934—Stanford, 17-0     | 1960—Oregon State, 25-21 |
| 1936—Stanford, 20-14    | 1961—Stanford, 35-0      |
| 1937—Tie, 0-0           | 1962—Oregon State, 27-0  |
| 1938—Oregon State, 6-0  | 1963—Oregon State, 10-7  |
| 1939—Oregon State, 12-0 | 1964—Stanford, 16-7      |
| 1940—Stanford, 28-14    | 1967—Oregon State, 13-7  |
| 1941—Oregon State, 10-0 | 1968—Oregon State, 29-7  |
| 1942—Stanford, 49-13    | 1969—Stanford, 33-0      |
| 1946—Tie, 0-0           | 1970—Stanford, 48-10     |
| 1947—Oregon State, 13-7 | 1971—Stanford, 31-24     |
| 1949—Stanford, 27-7     |                          |

Total Games Won — Stanford 24, OSU 13, Ties 2

Total Points Scored — Stanford 744, OSU 426



## 9. Washington

November 4 at Corvallis

|                               |                         |
|-------------------------------|-------------------------|
| Coach—Jim Owens               | Enrollment—33,200       |
| Nickname—Huskies              | Location—Seattle, Wash. |
| Colors—Purple and Gold        | Stadium—Husky Stadium   |
| Athletic Director—Joe Kearney | Capacity 58,000         |
| S. I. D.—Mark Lookabaugh      | Conference—Pacific-8    |
|                               | 1971 Record—8-3-0       |

### PAST SCORES

|                          |                          |
|--------------------------|--------------------------|
| 1897—Oregon State, 16-0  | 1941—Oregon State, 9-6   |
| 1902—Washington, 16-6    | 1942—Washington, 13-0    |
| 1903—Washington, 5-0     | 1943—Washington, 13-0    |
| 1904—Oregon State, 26-5  | 1946—Oregon State, 21-12 |
| 1905—Oregon State, 18-0  | 1947—Oregon State, 14-7  |
| 1906—Tie, 0-0            | 1948—Tie, 14-14          |
| 1908—Washington, 32-0    | 1949—Oregon State, 7-3   |
| 1909—Washington, 22-0    | 1950—Washington, 35-6    |
| 1910—Washington, 22-0    | 1951—Oregon State, 40-14 |
| 1911—Washington, 34-0    | 1952—Washington, 38-13   |
| 1912—Washington, 9-3     | 1953—Washington, 28-0    |
| 1913—Washington, 47-0    | 1954—Washington, 17-7    |
| 1914—Tie, 0-0            | 1955—Oregon State, 13-7  |
| 1916—Washington, 35-0    | 1956—Oregon State, 28-20 |
| 1917—Tie, 0-0            | 1957—Washington, 19-6    |
| 1918—Washington, 6-0     | 1958—Oregon State, 14-12 |
| 1920—Oregon State, 3-0   | 1959—Washington, 30-29   |
| 1921—Oregon State, 24-0  | 1961—Oregon State, 3-0   |
| 1922—Washington, 14-3    | 1962—Washington, 14-13   |
| 1923—Washington, 14-0    | 1963—Washington, 34-7    |
| 1924—Washington, 6-3     | 1964—Oregon State, 9-7   |
| 1928—Oregon State, 29-0  | 1965—Washington, 28-21   |
| 1934—Washington, 14-7    | 1966—Oregon State, 24-13 |
| 1936—Washington, 19-7    | 1967—Washington, 13-6    |
| 1937—Oregon State, 6-3   | 1968—Oregon State, 35-21 |
| 1938—Oregon State, 13-6  | 1969—Oregon State, 10-6  |
| 1939—Oregon State, 13-17 | 1970—Washington, 29-20   |
| 1940—Washington, 19-0    | 1971—Washington, 38-14   |

Total Games Won — Washington 31, OSU 23, Ties 4

Total Points Scored — Washington 944, OSU 572

## 10. California

November 11 at Portland

|                                |                         |
|--------------------------------|-------------------------|
| Coach—Mike White               | Enrollment—27,000       |
| Nickname—Golden Bears          | Location—Berkeley, Cal. |
| Colors—Blue and Gold           | Stadium—Memorial        |
| Athletic Director—Dave Maggard | Capacity—76,780         |
| S. I. D.—Bob Steiner           | Conference—Pacific-8    |
|                                | 1971 Record—6-5-0       |

### PAST SCORES

|                          |                          |
|--------------------------|--------------------------|
| 1905—California, 10-0    | 1949—California, 41-0    |
| 1917—California, 14-3    | 1950—California, 27-0    |
| 1919—California, 21-14   | 1951—California, 35-14   |
| 1920—California, 17-7    | 1953—California, 26-0    |
| 1923—California, 26-0    | 1954—California, 46-7    |
| 1926—Oregon State, 27-7  | 1955—Oregon State, 16-14 |
| 1936—California, 7-0     | 1956—Oregon State, 21-13 |
| 1937—California, 24-6    | 1957—Oregon State, 21-19 |
| 1938—California, 13-7    | 1958—Oregon State, 14-8  |
| 1939—Oregon State, 21-0  | 1959—Oregon State, 24-20 |
| 1940—Oregon State, 19-13 | 1960—California, 14-6    |
| 1941—Oregon State, 6-0   | 1969—Oregon State, 35-3  |
| 1942—Oregon State, 13-8  | 1970—Oregon State, 16-10 |
| 1946—Oregon State, 28-7  | 1971—California, 30-27   |
| 1948—California, 42-0    |                          |

Total Games Won — California 16, OSU 13, Ties None  
 Total Points Scored — California 505, OSU 352

## 11. Oregon

November 18 at Corvallis

|                                |                         |
|--------------------------------|-------------------------|
| Coach—Dick Enright             | Enrollment—15,500       |
| Nickname—Webfoots, Ducks       | Location—Eugene, Oregon |
| Colors—Green and Yellow        | Stadium—Autzen Stadium  |
| Athletic Director—Norv Ritchey | Capacity 41,097         |
| S. I. D.—Hal Cowan             | 1971 Recrd—5-6-0        |

### PAST SCORES

|                          |                          |
|--------------------------|--------------------------|
| 1894—Oregon State, 16-0  | 1934—Oregon, 9-6         |
| 1895—Oregon, 44-0        | 1935—Oregon, 13-0        |
| 1896—Oregon, 2-0         | 1936—Oregon State, 18-0  |
| 1896—Oregon, 8-4         | 1937—Oregon State, 14-0  |
| 1897—Oregon State, 26-8  | 1938—Oregon State, 14-0  |
| 1898—Oregon, 38-0        | 1939—Oregon State, 19-14 |
| 1899—Oregon, 38-0        | 1940—Oregon, 20-0        |
| 1902—Tie, 0-0            | 1941—Oregon State, 12-7  |
| 1903—Oregon, 5-0         | 1942—Oregon State, 39-2  |
| 1904—Oregon, 6-5         | 1945—Oregon State, 13-12 |
| 1905—Oregon, 6-0         | 1945—Oregon State, 19-6  |
| 1906—Tie, 0-0            | 1946—Oregon State, 13-0  |
| 1907—Oregon State, 4-0   | 1947—Oregon, 14-6        |
| 1908—Oregon, 8-0         | 1948—Oregon, 10-0        |
| 1909—Oregon, 12-0        | 1949—Oregon State, 20-10 |
| 1910—Oregon, 12-0        | 1950—Oregon State, 14-2  |
| 1912—Oregon, 3-0         | 1951—Oregon State, 14-7  |
| 1913—Tie, 10-10          | 1952—Oregon State, 22-19 |
| 1914—Tie, 3-3            | 1953—Oregon State, 7-0   |
| 1915—Oregon, 9-0         | 1954—Oregon, 33-14       |
| 1916—Oregon, 27-0        | 1955—Oregon, 28-0        |
| 1917—Oregon State, 14-7  | 1956—Tie, 14-14          |
| 1918—Oregon, 13-6        | 1957—Oregon State, 10-7  |
| 1919—Oregon, 9-0         | 1958—Oregon, 20-0        |
| 1920—Tie, 0-0            | 1959—Oregon State, 15-7  |
| 1921—Tie, 0-0            | 1960—Tie, 14-14          |
| 1922—Oregon, 10-0        | 1961—Oregon State, 6-2   |
| 1923—Oregon State, 6-0   | 1962—Oregon State, 20-17 |
| 1925—Oregon, 7-3         | 1963—Oregon, 31-14       |
| 1925—Oregon State, 24-13 | 1964—Oregon State, 7-6   |
| 1926—Oregon State, 16-0  | 1965—Oregon State, 19-14 |
| 1927—Oregon State, 21-7  | 1966—Oregon State, 20-15 |
| 1928—Oregon, 12-0        | 1967—Oregon State, 14-10 |
| 1929—Oregon, 16-0        | 1968—Oregon State, 41-19 |
| 1930—Oregon State, 15-0  | 1969—Oregon State, 10-7  |
| 1931—Tie, 0-0            | 1970—Oregon State, 24-9  |
| 1932—Oregon, 12-6        | 1971—Oregon State, 30-29 |
| 1933—Oregon, 13-3        |                          |

Total Games Won — Oregon 31, Oregon State 35, Ties 9

Total Points Scored — Oregon 776, Oregon State 703

## OSU Record Against 1972 Opponents

| Opponent            | G  | W  | L  | T | Series Began |
|---------------------|----|----|----|---|--------------|
| San Diego State     | 0  | 0  | 0  | 0 | New          |
| Southern California | 41 | 7  | 30 | 4 | 1914         |
| Iowa                | 11 | 5  | 6  | 0 | 1956         |
| Brigham Young       | 3  | 2  | 1  | 0 | 1955         |
| Arizona State       | 6  | 5  | 1  | 0 | 1961         |
| UCLA                | 28 | 8  | 16 | 4 | 1930         |
| Washington State    | 60 | 33 | 25 | 2 | 1903         |
| Stanford            | 39 | 13 | 24 | 2 | 1919         |
| Washington          | 58 | 23 | 31 | 4 | 1897         |
| California          | 29 | 13 | 16 | 0 | 1905         |
| Oregon              | 75 | 35 | 31 | 9 | 1894         |



## General Outlook

Dee Andros has never, in his seven previous seasons at Oregon State, coached what one could refer to as a "bad" football team.

Chances are good again for another strong club, despite the loss of a good many veteran performers. Just how strong it will be, of course, remains to be seen.

The Beavers are missing a host of offensive starters from a year ago, in fact most of them. Defensively, however, there's a bit more experience available and the Beavers should be strong both up front and in the secondary.

There should n't be many problems at linebacking, where OSU has one of the best in the business and some good other ones, too. If Steve Brown stays healthy, he's headed for all-America honors and a bright pro future. Brown has it all — size (6-3 and 230), speed and determination. "Playboy" magazine picked him on its pre-season all-America team.

There are some big "ifs" at the quarterback position. Speedy Ray Taroli, who led the nation in kickoff return yardage last fall as a sophomore, looked great at quarterback in spring drills. He won the position from two sophomores — Scott Spiegelberg and Tom Hickey. But in the final spring "game," he suffered a serious knee injury and had to undergo surgery. It's doubtful if he can play this fall, leaving the chores to the pair of hustling young sophs.

Fans will see more speed in the OSU backfield this year than they have for some time. Fleet Wilson Morris, a 9.5 sprinter and state of Washington prep sprint champion, will be at wingback, backed up by veteran Jerry McBurney. And there's Mike Maestri at halfback, with good speed, plus Ralph Show and some others.

Fullbacks Mike Davenport and Jim Leston are not as big as recent Andros fullbacks have been, but they are faster, likely to make longer gains.

The defensive secondary situation appears bright, and followers will be quick to note that Andros has changed his defensive alignment from 6-2-2-1 to 4-3-4. Returning vets like Jim Lilly, Bruce Fry and Bill Bartley should fit into the program perfectly.

The Beavers have the experience in the defensive line, too, where still available are Scott Woods, Mike Shannon, Billy Joe Winchester, Fred Hauck, Duane Defrees and Jim Mott. Fine linebackers are Brown, Butch Wicks, Chris Lunde and Gordie Webster.

Key offensive line performers include Greg Mobley, Dan Ellis, Kurt Jurgenson, Rob Jurgenson, Don Pinkham, Doug Doyle, Terry Nimz, John Todd, Rod Petersen, George Lefever and others.

Andros has experienced only one losing season in his seven years at the Beaver helm, and he's determined it won't happen again. So are his players.

## Where The Team Stays

San Diego State — Sheraton-Harbor Island Hotel, San Diego.

USC — Sheraton-Universal Hotel, Los Angeles.

Iowa — Holiday Inn, Iowa City.

Arizona State — Executive House, Scottsdale.

WSU — Desert-Saharan, Spokane, Washington.

Stanford — Rickey's Hyatt House.

# Tentative Three-Deeps

(Prior to start of practice)

## OFFENSE

### Split End:

- \*\* Greg Mobley, 6-3½, 185, Sr.
- \* Dan Ellis, 6-3, 205, Jr.
- Roger Hall, 6-1, 190, So.

### Left Tackle:

- Kurt Jurgenson, 6-6, 235, So.
- Tony Stoddard, 6-3, 224, So.

### Left Guard:

- \*\* Rob Jurgenson, 6-3, 242, Sr.
- Courtney Hill, 6-3, 225, So.
- \* Don Pinkham, 6-0, 240, Jr.

### Center:

- \* Doug Doyle, 6-2, 220, Jr.
- Jeff Hart, 6-5, 240, So.
- Greg Krpalek, 6-5, 234, So.

### Right Guard:

- \*\* Terry Nimz, 6-3, 255, Sr.
- Paul Wheeler, 6-3, 230, So.
- Harold Lloyd, 6-1, 225, So.

### Right Tackle:

- Scott Paul, 6-3, 240, So.
- \*\* John Todd, 6-3, 245, Sr.
- Jay Guddat, 6-3, 245, So.

### Tight End:

- \* Rod Petersen, 6-5, 215, Jr.
- \* George Lefever, 6-3, 212, Jr.
- Jerry Hackenbruck, 6-3, 205

### Quarterback:

- \* Ray Taroli, 6-0, 190, Jr.
- Scott Spiegelberg, 6-1, 185
- Tom Hickey, 6-0, 180, So.

### Halfback:

- \*\* Mike Maestri, 6-0, 200, Sr.
- \*\* Ralph Show, 6-1, 200, Sr.

### Wingback:

- Wilson Morris, 6-1, 180, So.
- \*\* Jerry McBurney, 5-11, 186
- Steve Parks, 6-0, 190, So.

### Fullback:

- \*\* Mike Davenport, 6-2, 210
- Jim Leston, 6-2, 198, So.
- Dick Maurer, 5-11, 215, So.

## DEFENSE

### Left Tackle:

- \*\* Scott Woods, 6-1, 235, Sr.
- Ken Maurer, 6-1, 220, So.
- Chuck Floberg, 6-1, 200, So.

### Left Guard:

- \*\* Mike Shannon, 6-5, 235, Sr.
- \* Lee Nielsen, 6-2, 230, Jr.
- Jim Stull, 6-1, 230, So.

### Right Guard:

- \* B. J. Winchester, 5-11, 250
- \* Fred Hauck, 6-1, 245, Sr.
- Bruce Dandy, 6-4, 245, So.

### Right Tackle:

- \*\* Duane Defrees, 5-11, 225, Sr.
- \* Jim Mott, 6-4, 225, Jr.
- Jeff Hammons, 5-10, 230

### Strongside Linebacker:

- \*\* Butch Wicks, 5-9, 230, Sr.
- Tim Warner, 6-2, 220, So.
- Al Stuvland, 6-3, 205, So.

### Middle Linebacker:

- \*\* Steve Brown, 6-2, 235, Sr.
- Ron Cluster, 6-0, 210, So.
- John Rehberger, 5-10, 200

### Weakside Linebacker:

- \*\* Chris Lunde, 6-3, 215, Sr.
- \* Gordie Webster, 6-2, 210, Jr.
- Steve Hanson, 6-4, 200, So.

### Left Corner-Back:

- \*\* Bill Bartley, 6-0, 195, Sr.
- Jeff Apostolou, 5-10, 185

### Right Corner-Back:

- \* Bruce Fry, 6-3, 187, Sr.
- Percy Grogans, 6-0, 185, So.
- Wayne Leitner, 6-2, 185, So.

### Weakside Safety:

- \*\* Jim Lilly, 5-11, 183, Sr.
- Mark Wickert, 5-10, 180, So.
- Stuart Hupert, 6-2, 180, So.

### Strongside Safety:

- Dan Sanders, 5-11, 185, So.
- Tim Fromm, 6-1, 190, So.
- Brent Witherspoon, 6-1, 185

## Pronunciation Guide

Apostolou — AA-Puh-STAH-Low

Fromm — FRAHM

Grogans — GRO-Gunz

Guddat — GOO-dat

Hackenbruck — HACKEN-brook

Karagozian — Care-uh-

GOZZIAN

Krpalek — Kru-PALL-ek

Maestri — MAY-stree

Maurer — MAU-were

Mobley — MOBE-lee

Nimz — NIMZ

Pavelek — PAV-uh-lek

Spiegelberg — SPEEG-el-burg

Stuvland — STUVE-lund

Taroli — Tuh-ROE-lee





Bill Bartley

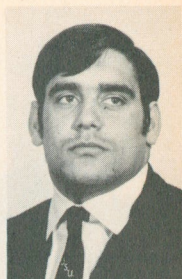

Steve Brown

## Thumbnail Sketches

(In Alphabetical Order)

**JEFF APOSTOLOU**, 5-10½, 185, jr. defensive left cornerback from Mercer Island, Wash. Born 12-28-49. Prep Record: All-conference and all-County. Also was involved in basketball and track. College Record: Has not yet played varsity ball, but moved up to No. 2 man at his position at close of spring drills. In School of Business and Technology and member of Phi Delta Theta fraternity.

**BILL BARTLEY**, 6-0, 195, sr. defensive back from Central Point, Oregon. Born 6-30-51. Prep Record: honorable mention all-state senior year, all-conference running back 3 years, president of Letterman's Club, in top 5 percent of graduating class scholastically, Shrine All-Star game, captain football team and co-captain in basketball. College record: two-year letterman, who moved into starting job near end of junior year. Slated for first-string duties this fall. In School of Business and Technology.

**STEVE BROWN**, 6-3, 230, sr. middle linebacker from Porterville, Cal. Born 6-28-51. Prep record: All-league junior and senior years in football, baseball, and basketball. Was fullback, first baseman and forward. All-Valley and invited to Shrine game but unable to play due to injury. In Kings-Tulare county all-star football game and most valuable back. MVP football award senior year, best defensive basketball award. College record: moved to linebacker and has been a regular last two years. Married March 20, 1971, to Katherine Mary Reisig, in Porterville. All-Pacific Coast and All-Pacific-8 last year, tied for league lead in pass interceptions (7). Plucked off three against Rose Bowl champion Stanford, grabbed another on a two-point PAT pass play and made 22 tackles. For season, led squad with 134 tackles, 65 by himself and 69 assists. Made numerous pre-season all-America teams this past summer, including Playboy magazine. In School of Humanities and Social Science, headed for great pro career someday (see cover and inside front cover for more information on Brown.)

**RON CLUSTER**, 6-0, 210, soph. linebacker (middle) from Grants Pass, Ore. Born 11-22-52. Prep Record: As a senior, all-conference fullback and defensive end, an all-conference guard in basketball and all-conference outfielder in baseball. Outstanding player award in football and baseball as senior. Played in North-South all-star Shrine game. Prep coach was Gary Mires, who once played for Dee Andros at Idaho. College record: In School of Physical Education, member of Sigma Alpha Epsilon fraternity. Had good freshman year and good spring practice. Wound up as No. 2 middle linebacker, behind All-America candidate Steve Brown. Destined to play a lot of football at OSU.

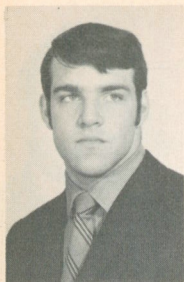

Mike Davenport

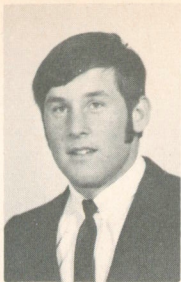

Duane Defrees

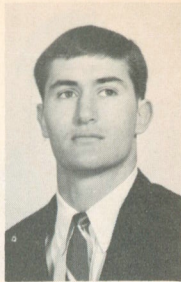

Dan Ellis

**BRUCE DANDY**, 6-4, 245, soph. defensive right guard from Hoover high in Glendale, Cal. Born 6-7-53. At two high schools, first at Sequoia high in Redwood City. Participated in football, wrestling and track (discus). Undefeated in dual meet wrestling competition. College record: Up from Frosh squad, at close of spring drills was 3rd man at defensive right guard, behind lettermen Billy Joe Winchester and Fred Hauck. In School of Humanities and Social Science.

**MIKE DAVENPORT**, 6-2, 210, sr. fullback from Estacada, Ore. Born 5-18-51. Prep record: All-league 3 years, twice winner of Estacada high Scholar-Athlete award. Competed in football, basketball, baseball and track. College record. Has won two letters, first as fullback and later at halfback. Scored 2 TD's against Oregon as soph. and 40 yards rushing. Strong runner, with good quickness too. Not as big as Bill Enyart or Dave Schilling, but probably more dangerous in open field. In School of Science.

| Career Record: | TCB | YG  | YL | NYG | TD | PC | YDS | TD |
|----------------|-----|-----|----|-----|----|----|-----|----|
| 1970           | 22  | 129 | 0  | 129 | 2  | 0  | 0   | 0  |
| 1971           | 27  | 131 | 2  | 129 | 1  | 3  | 35  | 0  |
| Total          | 49  | 260 | 2  | 258 | 3  | 3  | 35  | 0  |

**DUANE DEFREES**, 5-11, 225, sr. defensive tackle from Baker, Ore. Born 7-30-50. Prep record: High School All-American and all-state both junior and senior years. Widely sought-after by colleges. College Record: Saw lots of service as sophomore, playing behind veteran Scott Freeburn. Moved into regular's post as junior and started all season. Was in on 63 tackles, 32 of them assists and 31 unassisted. Steady, dependable performer, with good quickness. Probably the best OSU football player to come out of Baker since Martin Chaves was captain of the 1942 Rose Bowl championship team that beat Duke. In School of Agriculture.

**DOUG DOYLE**, 6-2, 220, jr. center from Pendleton, Ore. Born 5-8-52. Prep Record: two years All-Conference (Intermountain) and All-State 1st team senior year. College Record: played behind veteran Jack Turnbull as a sophomore and lettered. Missed spring practice because of knee surgery. Only returning letterman center on squad. Extremely-hard working, showed constant improvement as year progressed. Will be battling three sophs for starting job. Member Delta Tau Delta fraternity, majoring in Wildlife.

**DAN ELLIS**, 6-3, 205, junior split end from Gladstone, Ore. Born 7-10-51. Prep Record: 3 times All-Sunset conference baseball short-stop, 2 times captain baseball team, also played basketball and football. College Record: lettered as sophomore, playing same position as Jeff Kolberg, all-time No. 2 receiver in OSU history, and Greg Mobley. Sure to be in top contention for starting job this fall. In School of Business and Technology.

| Career Record: | PC | YDS. | Ave. | TD |
|----------------|----|------|------|----|
| 1971           | 2  | 36   | 10.0 | 0  |





Bruce Fry

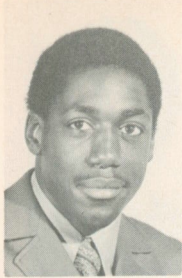

Percy Grogans



Jay Guddat

**TIM FROMM**, 6-1, 190, soph defensive strongside safety from Toledo, Wash. Born 1-5-52. Prep Record: All-State defensive back, All-Conference quarterback, honorable mention All-America, Football and Basketball captain, also took part in track and twice won award as top trackman. Also track captain. College record: played with Rooks. At close of spring drills, was No. 2 at strongside safety position. In School of Engineering.

**BRUCE FRY**, 6-3, 187, senior right corner-back from Grants Pass, Ore. Born 11-17-49. Prep Record: All-State 1st team in football, all-conference 2nd team in basketball, honorable mention All-America, Basketball high scorer and voted best on defense. Also played baseball and competed in track. In Shrine Game. College Record: Regular def. halfback last year, and has lettered twice. Punted 31 times for 32.1 average, intercepted two passes, made 13 tackles — 11 of them unassisted. Tall and rangy, but good quickness. In School of Humanities and Social Science.

**FRED GIRT**, 5-9, 178, jr. offensive halfback from Coos Bay (Marshfield), Ore. Born 7-15-51. Prep Record: As senior, on State Shrine team, 1st Team all-state on both Oregonian and Journal teams, all district offense and defense. As prepper, competed in football, basketball and track. Did not see action with varsity last year. School of Physical Education.

**PERCY GROGANS**, 6-0, 185, soph. defensive corner-back from Santa Rosa, Cal. (Cardinal Newman high). Prep Record: All-City 3 times, all league twice and all-northern California twice. All-Redwood Empire 3 times, Chris Schenkel all-American, Sun-Kist All-American, Scholastic All-American honorable mention, radio station KYA Player of The Year, North Coast player of the year, 1970 northern California leading rusher, second in scoring. Also competed in track as prepper. College Record: As freshman fullback, topped Rooks in rushing with 321 net yards and 4.5 average, scored two TD's, caught 3 passes for 41 yards and returned 4 kickoffs for 63 yards. Switched from fullback to defensive right corner-back last spring and did fine job. A Recreation major.

**JAY GUDDAT**, 6-3½, 240, soph. offensive tackle from Marysville, Wash. Born 4-23-52. Prep Record: All-conference offense and defense, 3 years on league championship team. Wrestling athlete of the year 1970. Also competed in track. College Record: Red-shirted last fall and considered to be fine prospect. One of a number of married men on squad. In School of Business and Technology.

**JERRY HACKENBRUCK**, 6-3, 205, soph. tight end from Corvallis, Ore. Born 8-15-53. Prep Record: State Shrine team, mainstay on Corvallis high state championship team. Competed in football, basketball, baseball and track. Son of John Hackenbruck, star Beaver lineman of 1937-38-39, and the late Marie Hackenbruck, former OSU ticket manager. Member of Sigma Phi Epsilon fraternity and in School of Business and Technology.



Jeff Hart



Fred Hauck

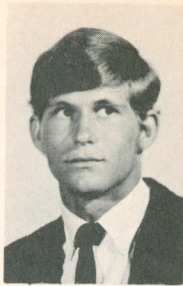

Tom Hickey

**ROGER HALL**, 6-1, 190, soph. split end from Ashland, Ore. Born 1-21-51. Prep Record: State champion high hurdler in track, all-conference football in both junior and senior year. Also basketball. Looked great as freshman two years ago, and red-shirted last fall. Excellent pass-receiver, good quickness and good hands. Has to battle two veterans, Mobley and Ellis, for starting job.

**JEFF HART**, 6-5, 240, soph. center from Salem, Ore. (South Salem high). Born 9-10-53. Prep Record: All-League, Shrine game alternate. College Record: Held down No. 1 center job all through spring practice, will be tough to beat out. Fine physical specimen. Also played basketball in high school. In School of Humanities and Social Science, member of Sigma Alpha Epsilon social fraternity.

**FRED HAUCK**, 6-1, 250, sr. defensive guard from Eugene, Ore. (Sheldon High). Born 1-24-50. Prep Record: Competed in football, basketball, track and wrestling. College Record: Worked hard to move up the ladder, and really began to show as a junior starter last fall. Won award as Most Improved Defensive Player on squad. 4th on squad in tackles made (68), and 25 of them were unassisted. Will be battling another letterman, Billy Joe Winchester, for No. 1 spot at defensive right guard. In School of Business and Technology, member of Phi Delta Theta social fraternity.

**TOM HICKEY**, 6- $\frac{1}{2}$ , 180, soph. quarterback from Boise, Ida. (Borah high). Born 11-15-51. Prep Record: All-State 1st team, winner of "Mr. Football" award at Borah high. College Record: Red-shirted last year, now one of key candidates for starting quarterback job. Comes from same high school as Steve Preece, who was star OSU QB in 1967-68. Plays a lot like Preece, good option runner, adequate passer and quick. Didn't have as good a spring practice as anticipated, but the potential is there and coaching staff feels he fine prospect. Will be in thick of it at QB along with Scott Spiegelberg and Ray Taroli (if latter's leg has recovered). In School of Science, member of Sigma Alpha Epsilon fraternity.

**COURTNEY HILL**, 6-3, 225, soph. offensive guard from Sacramento, Cal. (James Marshall high). Born 1-22-52. Prep record: All-league, Lineman of The Year in Delta League. All-City, All-County, All-Superior Cal. All-northern California. In Optimist All-Star game. College Record: On Rooks two years ago, missed last season due to knee surgery. Excellent prospect who likely will be playing directly behind Rob Jurgenson, one of the standouts on the squad. In School of Business and Technology and member of Phi Delta Theta fraternity.



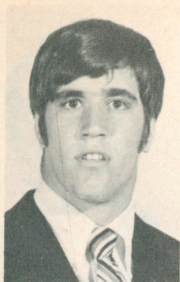

Kurt Jurgenson

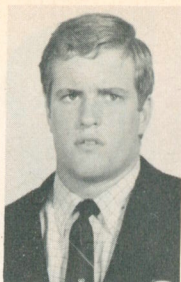

Rob Jurgenson



Jim Leston

**KURT JURGENSON**, 6-6, 235, soph. offensive tackle from Eugene, Ore. (Churchill high). Prep Record: Played football, basketball and competed in track. Was Shrine Game All-Star, and all-district. Named as Churchill high's outstanding athlete. College Record: Youngest of three prominent brothers who have been top athletes at OSU — Footballer Rob Jurgenson and Basketball Center Neal Jurgenson. Looked great on freshman team, even better in spring drills where he won 1st string berth. Plays right alongside brother Rob in offensive line. In School of Humanities and Social Science.

**ROB JURGENSON**, 6-3, 242, sr. offensive tackle from Eugene, Ore. (Churchill high). Born 12-27-49. Prep Record: Competed in football, basketball and baseball. Was outstanding in all three sports. College Record: One of OSU's best football players, ready for All-Star recognition. Was elected co-captain of team last year, but had to miss season because of leg surgery. Came back strong in spring practice and was starting left guard. Excellent blocker up front. Married and a father of a daughter. In School of Business and Technology.

**GREG KRPALEK**, 6-5, 234, soph. center from Albany, Ore. Born 8-15-53. Prep Record: 1971 Shrine All-Star game. Won Pat Emmons Memorial Award for football at Albany high.. All-District Valley league. Played football, basketball, track and baseball. College Record: One of fine young sophs on current team, lacking only in experience. Will be battling veteran Doug Doyle and soph Jeff Hart for starting job. In School of Humanities and Social Science.

**GEORGE LEFEVER**, 6-2 $\frac{3}{4}$ , 212, jr. tight end from Dallas, Ore. Born 12-27-51. Prep Record. Scholar-Athlete of Oregon, Tom McCan award, all-state in football, team captain. Also played basketball and competed in track. College Record: Started out as a tight end, but moved to offensive guard where he lettered as sophomore. Good, versatile athlete. Listed as No. 2 tight end at close of spring drills. In School of Business and Technology.

**JIM LESTON**, 6-2, 198, soph. fullback from Corvallis, Ore. Born 7-15-51. Prep Record: All-District and Shrine game. Big ground-gainer on Corvallis High state championship team. Also in basketball and track. College Record: On freshman team two years ago, carried 21 times for 93 yards and 4.4 average. Red-shirted last fall, because of OSU depth at position that included Dave Schilling and Roger Smith. Good quickness for a fullback, also runs hard. In Physical Education, member of Sigma Alpha Epsilon fraternity.

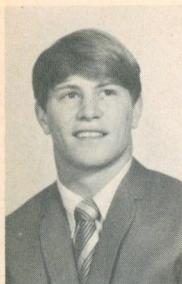

Jim Lilly

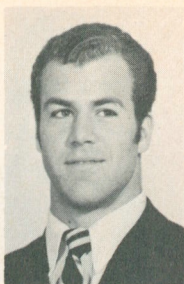

Chris Lunde

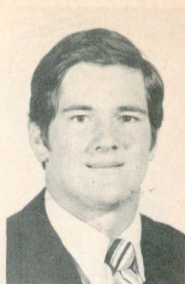

Mike Maestri

**JIM LILLY**, 5-11, 183, sr. weakside safety from Pendleton, Ore. Born 9-19-50. Prep Record: 2nd team All-State, football. On 1969 Shrine game team. Four-sport man in high school, was in track and baseball. College Record: Had great sophomore season two years ago, intercepting 7 passes and returning 26 punts. Chosen on several All-coast teams. Not quite as good a year as junior, with only 3 interceptions for 39 yards. Returned 22 punts for 258 yards. Should be set for best season now. In school of Physical Education.

**CHRIS LUNDE**, 6-3, 215, sr. weakside linebacker from Vancouver, Wash. (Hudson's Bay High). Born 11-15-51. Prep Record: Athlete of Year and football captain. Hard-Rock Defense of The Year award (basketball). Also involved in basketball and track. Wrenched knee in Iowa game, second game of season, and was out rest of campaign. Returned to spring drills, but held out of contact work as precautionary measure. Two year letterman, likely to start this fall. In School of Humanities and Social Science, member of Sigma Alpha Epsilon fraternity.

**MIKE MAESTRI**, 6-0, 200, sr. offensive halfback from San Jose, Cal. (Willow Glen High). Prep Record: All-Central Coast, one of top players in that area. College Record: two-year letterman, one of quickest backs on squad. Has been handicapped by injuries, but effective when healthy. Had good spring practice, was probably the outstanding back of spring game. Capable of the long, breakaway run at any time.

| Career Record: | TCB | YG  | YL | NYG | TD | PC | YDS | TD |
|----------------|-----|-----|----|-----|----|----|-----|----|
| 1970           | 19  | 83  | 11 | 72  | 0  | 1  | 5   | 0  |
| 1971           | 45  | 210 | 25 | 185 | 0  | 6  | 66  | 0  |
| Totals         | 64  | 293 | 36 | 257 | 0  | 7  | 71  | 0  |

**DICK MAURER**, 5-11, 215, soph. fullback from Prospect, Ore. Born 7-17-52. Prep Record: All-American football 1970, all-American basketball honorable mention 1970, on West Shrine team, and all-state basketball 1970. Competed in four sports, including track and baseball. College Record: Top rusher on frosh club two years ago, with 62 carries for 212 yards. Red-shirted last fall. Fine athlete, but has tough competition at fullback from Davenport and Leston. In School of Business and Technology. Older brother Andy Maurer was star at Oregon.

**KEN MAURER**, 6-1, 220, soph. def. tackle from Prospect, Ore. Born 11-24-55. Prep Record: Outstanding Athlete at Prospect High in football and basketball. Also played baseball. Brother of Dick and Andy. College Record: At end of spring drills, ranked No. 2 at defensive left tackle behind veteran Scott Woods. Coaching staff feels he is excellent prospect to get better as he gains experience. In School of Humanities and Social Science.



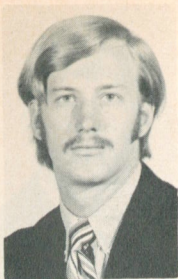

Greg Mobley



Wilson Morris



Jerry McBurney

**GREG MOBLEY**, 6-3½, 185, sr. split end from Sunnyvale, Cal. (Fremont High). Prep Record: All-league in football and most valuable player award as senior. All-league in both basketball and baseball. One of Fremont's top 4 athletes named by coaches. College Record: Has played in shadow of stellar Jeff Kolberg last two years, but highly capable. Caught two passes for 18 yards last fall, did not figure in statistics as junior but lettered both years. In Business Education.

**WILSON MORRIS**, 6-1, 180, soph. wingback from Tacoma, Wash. (Wilson High). Born 7-1-52. Prep Record: All-City in football, all-American in track. State champion sprinter in Washington in both 100 and 220 and anchored relay team. Best mark was a 9.4 (wind aided) in 100, and consistently has been under 9.8. Sought after by many schools. College Record: As OSU freshman carried 31 times for 88 net yards, caught 3 passes for 28 yards and returned 13 kickoffs for 420 yards and 2 TD's. Was exceptional in spring practice, and wound up as No. 1 wingback. Has great speed, but also runs strong and ahead. Coach Dee Andros says he could become an all-time great. A Recreation major.

**JIM MOTT**, 6-4, 225 jr. defensive tackle from Astoria, Ore. Born 5-21-52. Prep Record: All-Metro league, 3rd team All-State in football. In basketball, All-Metro and all-American. Also competed in track. His uncle, Wally Palmberg, was one of OSU's greatest basketball players in 1934-35-36. College Record: Lettered as a soph and played a lot of football. Has tough competition for starting position in Senior Duane Defrees. In School of Humanities and Social Science. Member of Beta Theta Pi fraternity.

**JERRY McBURNEY**, 5-11, 186, sr. wingback from Albany, Ore. Born 2-4-50. Prep Record: All-State 1st team, All-American Coach and Athlete Magazine. Shrine All-Star team. Back of The Year in 1966-67, Athlete of The Year 1968. Also competed in basketball and track. In track, won district 440, mile relay team. Was 4th at State AAA Meet in 440. College Record: One of most dependable players on squad. Handicapped by injuries early in his career, but shook the jinx last season and did extremely well. Good receiver, plenty quick and tough. Will be tough to keep out of starting job. In school of Humanities and Social Science, from Phi Gamma Delta fraternity. Was married last June 17, 1972.

| Career | Rec. | TCB | YG  | YL | NYG | TD | PC | YDS | TD | KO-R | Yds |
|--------|------|-----|-----|----|-----|----|----|-----|----|------|-----|
| 1970   |      | 3   | 5   | 0  | 5   | 0  | 1  | 6   | 0  | 1    | 13  |
| 1971   |      | 38  | 230 | 9  | 221 | 1  | 11 | 187 | 1  | 6    | 83  |
| Totals |      | 41  | 235 | 9  | 226 | 1  | 12 | 193 | 1  | 7    | 96  |

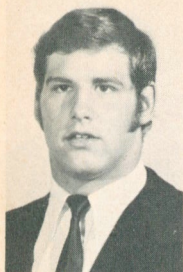

Lee Nielsen



Terry Nimz



Scott Paul

**KEN MCGREW**, 5-10, 200, sr. placekicker from Vancouver, Wash. (Evergreen High). Born 5-24-49. College Record: Played briefly last season, but not enough to letter. Kicked one field goal in his only attempt, and connected on one of 3 PAT tries. Looked good in his kicking last spring, also in the spring game. Played both football and baseball at Evergreen, coach in football was Corvallis High's Chuck Solberg. McGrew was a "walk-on" candidate for Beaver squad. In School of Physical Education and Health.

**BOB MCKENZIE**, 6-2, 180, jr. quarterback from Rio Linda, Cal. Born 3-20-52. Prep Record: All County, All-City, and in All-Star game. College record: Played on Freshman squad at OSU 2 years ago, running for 54 yards and completing 23 of 47 passes for 297 yards. Played only in Georgia game last year, due to injury, and in that game (season opener) punted 9 times for 362 yards, a 40.1 average. Good passer, but will have tough competition at the position. In Business and Technology.

**LEE NIELSEN**, 6-2, 230, jr. defensive guard from Newberg, Ore. Born 8-25-52. Prep Record: In football, all-TYV league both offense and defense. In wrestling, TYV champion (191) as junior, and as senior TYV heavyweight champion and runner-up at State AAA meet. In track, school and district record holder in discus, school record in shot. College Record: Earned letter as sophomore last fall, in on 20 tackles, half of them unassisted. Battled it out with another letterman, Mike Shannon, in spring drills. In School of Agriculture. Member of Sigma Alpha Epsilon fraternity.

**TERRY NIMZ**, 6-3, 255, sr. offensive guard from Gladstone, Ore. Born 8-18-51. Prep Record: Honorable Mention All-State, squad captain, Most Valuable Player on team, Outstanding Lineman award and all-league. Competed in football, wrestling, baseball and track. College Record: Wound up as starter in junior year, and played good, consistent football. First string in spring practice again, and will be tough to dislodge. In School of Education, member of Phi Delta Theta fraternity.

**STEVE PARKS**, 6-0, 190, soph. wingback from Antioch, Cal. Born 12-14-52. Prep Record: Most Valuable Player award and team captain. Shrine Game alternate in L. A., Team captain in Cerebral Palsey Classic in Oakland. League rushing champion. College Record: On Rooks last fall, gained 97 yards in 22 carries for 4.4 average. Had good spring practice, ran hard. In School of Business and Technology.

**SCOTT PAUL**, 6-3, 240, soph. offensive tackle from Portland, Ore. (David Douglas). Born 4-14-52. Prep Record: Outstanding in both football and wrestling. College Record: played on Rook squad two years ago, and red-shirted last fall. Good spring, and wound up ahead of erstwhile regular John Todd as starter. In Physical Education and Health.



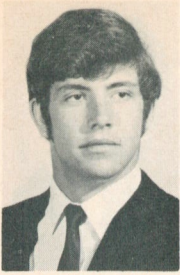

Rod Petersen

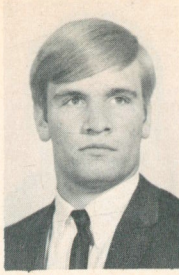

Mike Shannon

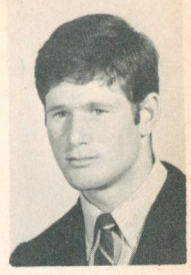

Ralph Show

**ROD PETERSEN**, 6-5, 215, jr. tight end from Eugene, Ore. (North Eugene high). Born 3-11-52. Prep Record: Competed in football, basketball and track. In football, All-District, All-State, Shrine game, Schoarship Award. In basketball All-District, All-State, Most Valuable Player. Captain of both squads. College Record: lettered as sophomore last year, playing behind Clark Hoss. Tall, rangy, good blocker and good hands. Listed as No. 1 tight end at close of spring practice. In School of Humanities and Social Science. Member of Sigma Alpha Epsilon fraternity.

**DAN SANDERS**, 5-10, 185, soph. strongside safety from Manchester, Cal. (Point Arena High). Born 1-5-52. Prep Record: Competed in football, basketball, track and baseball. All-league offense and defense, All-Redwood Empire running back, All-North Coast, All-Northern California, team's most valuable back. In basketball, all-league senior year. Baseball all-league junior year. School's most valuable senior athlete. Son of Bob Sanders, ex-U-Oregon backfield great. College Record: Played on Rooks two years ago, both at wingback and defensive back. Caught 6 passes for 32 yards, returned 7 kickoffs for 33. average, returned 11 punts for 26.4 average. Red-shirted last fall, moved into No. 1 position in spring. In School of Business and Technology, member of Phi Delta Theta fraternity.

**MIKE SHANNON**, 6-5, 235, senior defensive guard from Federal Way, Wash. Born 4-20-50. Prep Record: All-conference, both as an offensive end and defensive end. Competed in football, basketball, baseball. College Record: Was defensive end at OSU until last spring, when moved to defensive guard where he is now listed as starter. Fine physical specimen who has improved steadily. In School of Humanities and Social Science.

**RALPH SHOW**, 6-1, 195, sr. offensive halfback from Los Altos, Cal. (Homestead High). Born 7-9-50. Prep Record: North-South Shrine Game, Northern California Prep Back of The Year, Northern California Prep Athlete of The Year. One of the most highly-touted backs ever to come out of Peninsula area. College Record: Lettered in 1969 and saw extensive duty in 1970. Missed last season because of thigh surgery, but came back strong in spring and ready now.

| Career Record: | TCB | YG  | YL | NYG | TD | PC | YDS | TD |
|----------------|-----|-----|----|-----|----|----|-----|----|
| 1969           | 6   | 27  | 0  | 27  | 1  | 1  | 8   | 0  |
| 1970           | 53  | 292 | 19 | 273 | 1  | 6  | 19  | 0  |
| Totals         | 59  | 319 | 19 | 300 | 2  | 7  | 27  | 0  |

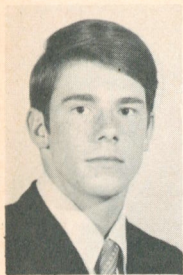

Scott Spiegelberg

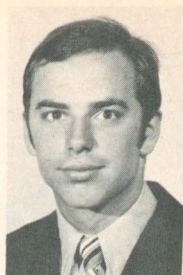

Ray Taroli



Tim Warner

**SCOTT SPIEGELBERG**, 6-1, 185, soph. quarterback from Medford, Ore. Born 7-1-53. Prep Record: All-State 1st team and all-conference 1st team, Shrine game. Played both football and basketball at Medford. Son of highly-successful Medford prep coach Fred Spiegelberg. College career: On freshman team, connected on 15 of 44 passing attempts for 272 yards and one touchdown. In rushing, gained 56 yards and lost 77. Came along well in spring practice, looked best of the quarterbacks in spring game. Excellent passer and adapted well to OSU option run plays. Sure to be thick in battle for starting job. In School of Business and Technology, and member of Sigma Alpha Epsilon fraternity.

**TONY STODDARD**, 6-3, 224, soph. offensive tackle from Kettle Falls, Wash. Born 1-1-52. Prep Record: Competed in both football and basketball. All-conference football in junior and senior year, same for basketball. College Record: Red-shirted last fall, after playing on the Frosh team the year before. One of better young linemen, but will need experience. In School of Business and Technology.

**RAY TAROLI**, 6-0, 180, jr. quarterback from San Jose, Cal. (Willow Glen high). Born 3-11-52. Prep Record: All-league and most valuable player in sports of football, basketball and baseball. Honorable mention All-America. Player of The Year Santa Clara Valley football. College Record: Rookie of The Year award at OSU last year. Broke NCAA record for kickoff return yardage (908), with 27.4 average. One of fastest men on squad, great at running option. Had won the No. 1 QB spot in spring practice, but injured knee in final spring game and had to undergo surgery. Not expected to be ready to play this fall as this book went to press.

| Career | R. | TCB | YG | YL | NYG | TD | PC | YDS | TD | KO | YDS | TD |
|--------|----|-----|----|----|-----|----|----|-----|----|----|-----|----|
| 1971   |    | 3   | 55 | 0  | 55  | 0  | 1  | 6   | 0  | 32 | 908 | 1  |

**JOHN TODD**, 6-3, 245, sr. offensive tackle from North Bend, Ore. A two-year letterman who has the ability to be a starter. Faces stiff competition from younger players, but capable of handling situation if he works. Fine physique.

**TIM WARNER**, 6-2, 220, soph. strongside linebacker from Sacramento, Cal. (Mira Loma). Born 7-28-52. Prep Record: All-conference (CVC), All-City (Sacramento Bee), All-City (Sacramento Union), All-Northern California, Shrine team, California All-Stars vs. Hawaiian All-Stars. Also competed in track. College Record: At close of spring drills, ranked as No. 2 strongside linebacker behind veteran Butch Wicks. Lots of ability and desire. In school of Agriculture.

**GORDIE WEBSTER**, 6-2, 210, jr. weakside linebacker from Fresno, Cal. (Bullard). Born 1-29-51. Prep Record: "Mr. Touchdown", all-league, all-Metro, City-County All-Star football game. Competed in basketball and baseball also. College Record: Handicapped by injury last year, but lettered. Has lots of natural desire, but has tough man to beat out for starting job, Chris Lunde. In School of Physical Education and Health.





Butch Wicks



B. J. Winchester

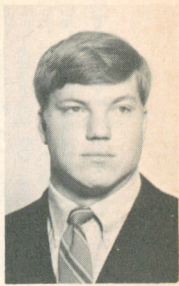

Scott Woods

**PAUL WHEELER**, 6-3, 240, soph. offensive guard from Torrance, Cal. (South Torrance high). Born 5-12-51. Prep Record: All-CIF 2nd team, All-Bay league offensive tackle, All-Bay league defensive tackle, All-Bay league player of the year. All South Bay 1st team. Also competed in baseball. College Record: Last spring moved up to No. 2 offensive right guard spot behind veteran Terry Nimz. Majoring in Wildlife Science.

**MARK WICKERT**, 5-10, 180, soph. weakside safety from Salem, Ore. (South Salem). Born 4-10-53. Prep record: All-league, honorable mention All-State, Athlete of The Year award at his school. College Record: Won outstanding freshman award at OSU last fall. Not too big, but quick and covers lots of ground on defense. Probably will be playing behind veteran Jim Lilly this fall. In School of Business and Technology, member of Sigma Alpha Epsilon fraternity.

**LANCE (BUTCH) WICKS**, 5-9, 230, sr. strongside linebacker from Cottage Grove, Ore. Born 2-13-50. Prep Record: All-State 1st team defense, 2nd team offense, Shrine game. Also played basketball and was in track. As sophomore, was honorable mention all-state and as a junior 2nd team. College Record: Known for his ability to hit, has been a regular for two years. One of biggest thrills came at Seattle last year when he plucked off deflected pass and ran 58 yards to TD. Third on squad in tackles made (77), and 40 of them were unassisted. In School of Humanities and Social Science.

**BILLY JOE WINCHESTER**, 5-11, 240, jr., defensive guard from Spring Valley, Cal. (Mt. Miguel High). Prep Record: Standout in football, wrestling and track. All league, 2nd team All-CIF fullback. In wrestling, was first in state senior year. In track, threw discus 195-8½ and shotput 64-11½, both ranking among top three or four nationally. Competed for OSU track team last spring. College Record: Saw lots of service as soph. and could be starter this year. In on 40 tackles last fall. In School of Humanities and Social Science.

**BRENT WITHERSPOON**, 6-1, 185, soph. strongside safety from Cottage Grove, Ore. Born 6-11-52. Prep Record: Honorary captain, winner of Doyle Higdon Most Valuable Player award. College Record: Red-shirted last fall, but a fine prospect for the future. In school of Humanities and Social Science.

**SCOTT WOODS**, 6-1, 235, sr. defensive tackle from Springfield, Ore. (Springfield High). Born 5-21-51. Prep Record: All-State, Shrine game, top linebacker and fullback. College Career: Started out as defensive end, and could have been regular there. Moved to defensive tackle junior year and quickly won starting job. Made 43 tackles, 19 of them unassisted. One of most dependable players on squad. Extremely hard worker. In School of Physical Education and Health. Member of Sigma Phi Epsilon fraternity.

# 1972 OREGON STATE VARSITY FOOTBALL ROSTER (Alphabetical)

| No. | Name              | Pos. | Ht.  | Wt. | Age | Class | Major      | Home Town (High School - Year Grad.)    |
|-----|-------------------|------|------|-----|-----|-------|------------|---|
| 38  | JEFF APOSTOLOU    | DCB  | 5-10 | 185 | 22  | Jr.   | B&T        | Mercer Island, WA (Mercer Island '69)   |
| 27  | **BILL BARTLEY    | DCB  | 6-0  | 195 | 21  | Sr.   | Bus. Ad.   | Central Point, OR (Crater '69)          |
| 18  | GARY BECK         | SAF  | 5-11 | 175 | 19  | So.   | PE & H     | Corvallis, OR (Corvallis '71)           |
| 76  | MIKE BRONSON      | OT   | 6-4  | 222 | 19  | So.   | Pharmacy   | Santa Clara, CA (Buchser '70)           |
| 44  | **STEVE BROWN     | LB   | 6-2  | 225 | 20  | Sr.   | H&SS Educ. | Porterville, CA (Porterville '69)       |
| 34  | RONALD CLUSTER    | LB   | 6-0  | 210 | 19  | So.   | PE         | Grants Pass, OR (Grants Pass '71)       |
| 75  | BRUCE DANDY       | DG   | 6-4  | 245 | 18  | So.   | H&SS       | Glendale, CA (Hoover '71)               |
| 41  | **MIKE DAVENPORT  | FB   | 6-2  | 210 | 21  | Sr.   | Science    | Estacada, OR (Estacada '69)             |
| 58  | **DUANE DEFREES   | DT   | 5-11 | 225 | 21  | Sr.   | Agric.     | Baker, OR (Baker '69)                   |
| 50  | *DOUG DOYLE       | C    | 6-2  | 220 | 20  | Jr.   | Wildlife   | Pendleton, OR (Pendleton '70)           |
| 83  | *DAN ELLIS        | SE   | 6-3  | 205 | 20  | Jr.   | B&T        | Gladstone, OR (Brookings '69)           |
| 42  | NELS ESSELSTROM   | FB   | 6-2  | 215 | 19  | So.   | H&SS       | Brookings, OR (Brookings '71)           |
| 67  | CRAIG FAIR        | DT   | 6-1  | 220 | 21  | Jr.   | PE & H     | Delano, CA (Delano '69; Bakersfield JC) |
| 15  | TIM FROMM         | SAF  | 6-1  | 190 | 20  | So.   | Eng. Tech. | Toledo, WA (Toledo '70)                 |
| 24  | **BRUCE FRY       | DCB  | 6-3  | 187 | 22  | Sr.   | H&SS       | Grants Pass, OR (Grants Pass '68)       |
| 26  | FRED GIRT         | OHB  | 5-9  | 178 | 20  | Jr.   | PE & H     | Coos Bay, OR (Marshfield '69)           |
| 28  | PERCY LEE GROGANS | DCB  | 6-0  | 185 | 19  | So.   | Recreat.   | Santa Rosa, CA (Cardinal Newman '71)    |
| 73  | JAY GUDDAT        | OT   | 6-3  | 245 | 20  | So.   | B&T        | Marysville, WA (Marysville '70)         |
| 89  | JERRY HACKENBRUCK | TE   | 6-3  | 205 | 19  | So.   | B&T        | Corvallis, OR (Corvallis '71)           |
| 80  | ROGER HALL        | SE   | 6-1  | 190 | 20  | So.   | H&SS       | Ashland, OR (Ashland '70)               |
| 59  | JEFF HAMMONS      | DG   | 5-10 | 230 | 19  | So.   | H&SS       | Portland, OR (David Douglas '70)        |
| 45  | STEVE HANSON      | LB   | 6-4  | 199 | 20  | So.   | Agric.     | Vernonia, OR (Vernonia '70)             |
| 53  | JEFF HART         | C    | 6-5  | 240 | 19  | So.   | H&SS       | Salem, OR (South Salem '71)             |
| 72  | *FRED HAUCK       | DG   | 6-1  | 250 | 22  | Sr.   | B&T        | Eugene, OR (Sheldon '68)                |



|    |                   |            |         |     |    |     |          |                                       |
|----|-------------------|------------|---------|-----|----|-----|----------|---------------------------------------|
| 93 | CHRIS HERMSEN     | ..... DG   | 6-4     | 225 | 19 | So. | B&T      | Tacoma, WA (Bellermino '70)           |
| 13 | TOM HICKEY        | ..... QB   | 6-0 1/2 | 180 | 20 | So. | Science  | Boise, ID (Borah '70)                 |
| 68 | COURTNEY HILL     | ..... OG   | 6-3     | 225 | 20 | So. | B&T      | Sacramento, CA (Marshall '70)         |
|    | STUART HUMPERT    | ..... DCB  | 6-2     | 180 | 19 | So. | Science  | Napa, CA (Napa '71)                   |
| 79 | **FRED JAROSS     | ..... OT   | 6-5     | 240 | 24 | Sr. | PE       | Lebanon, OR (Lebanon '66)             |
| 71 | KURT JURGENSON    | ..... OT   | 6-6     | 235 | 19 | So. | H&SS     | Eugene, OR (Churchill '71)            |
| 60 | **ROB JURGENSON   | ..... OG   | 6-3     | 242 | 22 | Sr. | Business | Eugene, OR (Churchill '68)            |
| 77 | SENO KARAGOZIAN   | ..... DG   | 6-0     | 220 | 21 | Sr. | Educator | Fresno, CA (Bullard '68)              |
| 56 | MIKE KOBIELSKY    | ..... OG   | 6-3     | 210 | 19 | So. | PE & H   | Las Vegas, NV (Bishop Gorman '71)     |
| 57 | GREG KRPALEK      | ..... C    | 6-5     | 234 | 19 | So. | H&SS     | Albany, OR (Albany '71)               |
| 86 | *GEORGE LEFEVER   | ..... TE   | 6-3     | 212 | 20 | Jr. | Bus. Ad. | Dallas, OR (Dallas '70)               |
| 31 | WAYNE LEITNER     | ..... DCB  | 6-2     | 185 | 19 | So. | H&SS     | San Luis Obispo, CA (San Luis '70)    |
| 30 | JAMES LESTON      | ..... FB   | 6-2     | 198 | 20 | So. | PE       | Corvallis, OR (Corvallis '70)         |
| 39 | **JIM LILLY       | ..... SAF  | 5-11    | 183 | 21 | Sr. | PE & H   | Pendleton, OR (Pendleton '69)         |
| 52 | HAROLD LLOYD      | ..... OG   | 6-1     | 225 | 19 | So. | Eng.     | Seattle, WA (Shorecrest '71)          |
| 47 | **CHRIS LUNDE     | ..... LB   | 6-3     | 215 | 20 | Sr. | H&SS     | Vancouver, WA (Hudson's Bay '69)      |
| 25 | **MIKE MAESTRI    | ..... OHB  | 6-0     | 200 | 21 | Sr. | B&T      | San Jose, CA (Willow Glen '69)        |
| 90 | KEN MAURER        | ..... DT   | 6-1     | 220 | 19 | So. | H&SS     | Prospect, OR (Prospect '71)           |
| 40 | DICK MAURER       | ..... FB   | 5-11    | 215 | 20 | So. | B&T      | Prospect, OR (Prospect '70)           |
|    | LEON MCKENZIE     | ..... HB   | 5-10    | 185 | 19 | So. | PE & H   | Portland, OR (Benson '70)             |
| 87 | **GREG MOBLEY     | ..... SE   | 6-3 1/2 | 185 | 20 | Sr. | Bus. Ed. | Sunnyvale, CA (Fremont '68)           |
| 20 | WILSON-MORRIS JR. | ..... WB   | 6-1     | 178 | 19 | So. | Recreat. | Tacoma, WA (Wilson '71)               |
| 92 | *JIM MOTT         | ..... DT   | 6-4     | 225 | 20 | Jr. | H&SS     | Astoria, OR (Astoria '70)             |
| 36 | **JERRY MCBURNEY  | ..... WB   | 5-11    | 186 | 22 | Sr. | H&SS     | Albany, OR (Albany '68)               |
|    | GERALD McELDOWNEY | ..... SAF  | 5-11    | 173 | 19 | So. | Educator | Junction City, OR (Junction City '71) |
| 35 | KEN MCGREW        | ..... K    | 5-10    | 200 | 22 | Sr. | PE & H   | Vancouver, WA (Evergreen '68)         |
| 17 | BOB MCKENZIE      | ..... QB-K | 6-2     | 180 | 20 | Jr. | B&T      | Rio Linda, CA (Rio Linda '70)         |

# 1972 OREGON STATE VARSITY FOOTBALL ROSTER (Alphabetical)

| No. | Name              | Pos. | Ht.  | Wt. | Age | Class | Major    | Home Town (High School - Year Grad.) |
|-----|-------------------|------|------|-----|-----|-------|----------|--------------------------------------|
| 10  | MIKE McLAUGHLIN   | QB   | 6-0  | 185 | 19  | So.   | H&SS     | Spokane, WA (Joel Ferris '71)        |
| 62  | RICK McNAMARA     | OG   | 6-2  | 215 | 20  | So.   | PE & H   | Portland, OR (Marshall '70)          |
| 61  | *LEE NIELSEN      | DG   | 6-2  | 230 | 19  | Jr.   | Agric.   | Newberg, OR (Newberg '70)            |
| 64  | **TERRY NIMZ      | OG   | 6-3  | 255 | 20  | Sr.   | Educ.    | Gladstone, OR (Gladstone '68)        |
| 37  | STEVE PARKS       | OHB  | 6-0  | 190 | 19  | So.   | B&T      | Antioch, CA (Antioch '71)            |
| 74  | SCOTT PAUL        | OT   | 6-3  | 240 | 20  | So.   | PE & H   | Portland, OR (David Douglas '70)     |
| 55  | DON PAVELEK       | C    | 6-3  | 230 | 20  | So.   | Agric.   | Salem, OR (McNary '70)               |
| 84  | *RODNEY PETERSEN  | TE   | 6-5  | 215 | 20  | 20    | Jr.      | Eugene, OR (North Eugene '70)        |
| 65  | *DON PINKHAM      | OG   | 6-0  | 250 | 20  | Jr.   | H&SS     | Medford, OR (Medford '70)            |
| 91  | JOHN REHBERGER    | LB   | 5-10 | 200 | 19  | So.   | B&T      | Tacoma, WA (Bellarmine '70)          |
| 21  | RANDY SAMUELSON   | WB   | 5-11 | 195 | 20  | So.   | H&SS     | Ashland, OR (Ashland '70)            |
| 23  | DAN SANDERS       | SAF  | 5-11 | 185 | 20  | So.   | B&T      | Manchester, CA (Point Arena '70)     |
|     | BOB SAUTER        | DT   | 6-4  | 205 | 19  | So.   | Business | Portland, OR (Cleveland '71)         |
| 88  | **MIKE SHANNON    | DG   | 6-5  | 235 | 22  | Sr.   | H&SS     | Federal Way, WA (Federal Way '69)    |
| 33  | **RALPH SHOW      | OHB  | 6-1  | 200 | 21  | Sr.   | PE & H   | Los Altos, CA (Homestead '68)        |
| 16  | SCOTT SPIEGELBERG | QB   | 6-1  | 185 | 19  | So.   | Business | Medford, OR (Medford '71)            |
| 81  | RON STEWART       | SE   | 5-11 | 165 | 19  | So.   | Engin.   | (Portland, OR (Benson '71)           |
| 70  | TONY STODDARD     | OT   | 6-3  | 224 | 20  | So.   | Business | Kettle Falls, WA (Kettle Falls '70)  |



|    |                             |     |          |     |    |     |                  |                                       |
|----|-----------------------------|-----|----------|-----|----|-----|------------------|---------------------------------------|
| 51 | JAMES STULL .....           | DG  | 6-1      | 230 | 20 | So. | PE               | Milwaukie, OR (Milwaukie '70)         |
|    | ALEXANDER STUVLAND .....    | LB  | 6-3      | 205 | 19 | So. | B&T              | Pendleton, OR (Pendleton '71)         |
| 22 | *RAYMOND TAROLI .....       | QB  | 6-0      | 180 | 20 | Jr. | H&SS             | San Jose, CA (Willow Glen '70)        |
| 32 | JEFF TOBERG .....           | OHB | 5-11 1/2 | 190 | 19 | So. | Bus. Ad.         | Portland, OR (Marshall '71)           |
| 78 | **JOHN TODD .....           | OT  | 6-3      | 245 | 20 | Sr. | Agric.           | North Bend, OR (North Bend '70)       |
| 46 | TIM WARNER .....            | LB  | 6-2      | 220 | 19 | So. | Agric.           | Sacramento, CA (Mira Loma '70)        |
| 85 | *GORDIE WEBSTER .....       | LB  | 6-2      | 210 | 21 | Jr. | PE & H           | Fresno, CA (Bullard '69)              |
| 66 | PAUL WHEELER .....          | OG  | 6-3      | 230 | 20 | So. | Wildlife Science | Corvallis, OR (S. Torrance, CA '70)   |
|    | MARK WHITNEY .....          | OHB | 5-11     | 192 | 20 | Jr. | H&SS             | Eugene, OR (Willamette '69)           |
| 53 | 12 MARK WICKERT .....       | SAF | 5-10     | 180 | 19 | So. | B&T              | Salem, OR (South Salem '71)           |
| 48 | **BUTCH WICKS .....         | LBB | 5-9      | 230 | 22 | Sr. | H&SS             | Cottage Grove, OR (Cottage Grove '68) |
|    | DAVID WILLIAMS .....        | LB  | 6-4      | 210 | 19 | So. | Engin.           | Salem, OR (North Salem '71)           |
|    | ROGER WILLIAMS .....        | LB  | 6-1      | 215 | 19 | So. | B&T              | Sandy, OR (Sandy '70)                 |
| 63 | *BILLY JOE WINCHESTER ..... | DG  | 5-11     | 260 | 21 | Jr. | Educ.            | San Diego, CA (Spring Valley '70)     |
| 29 | BRENT WITHERSPOON .....     | SAF | 6-1      | 185 | 19 | So. | H&SS             | Cottage Grove, OR (Cottage Grove '70) |
| 43 | **SCOTT WOODS .....         | DT  | 6-1      | 235 | 20 | Sr. | PE & H           | Springfield, OR (Springfield '69)     |
| 82 | DAN WOOD .....              | TE  | 6-5      | 220 | 19 | So. | PE & H           | Forest Grove, OR (Forest Grove '71)   |
| 14 | STEVE GERVAIS .....         | QB  | 6-0      | 175 | 18 | Fr. |                  | Puyallup, WA (Puyallup '72)           |
|    | RANDY RAGON .....           | P-K | 5-11     | 180 | 19 | Fr. |                  | Calgary, Alberta (James Fowler '71)   |

## 1972 Incoming Freshmen

- CALVIN LEE ABTS, Parkrose High, Portland. Quarterback and def. back, 6-1, 185, Shrine Game alternate, scholar-athlete winner.
- THOMAS GENE BARTLEY, Central Point High, Central Point. Def. back, 6-4, 175, brother of Bill Bartley.
- GERALD GRANT BOUSTEAD, Cottage Grove High, Cottage Grove. Off. and Def. back, 5-10, 160, Shrine Game and All-State.
- WILLIAM GIBSON BAYLISS JR., South Umpqua High, Myrtle Creek, tailback and safety, 6-2, 195.
- GEORGE TRACY BUCKINGHAM, Wilson High, Portland, linebacker, 6-0, 205, All-State, national honor society with 3.64 gpa.
- JOHN DOUGLAS CANTLON, Caldwell High, Caldwell, Idaho. Fullback-linebacker, 6-1, 215, All-State, brother of ex-Beaver Roger Cantlon.
- JIM ROBERT COPPINI, Ferndale High, Ferndale, California, linebacker and off. guard, 6-2, 230.
- JOHN KEVIN EDWARDS, Corvallis High, Corvallis. Tight end and tackle, 6-6, 220, All-State and Shrine Game as tackle.
- DWIGHT ALBERT ENGLERT, Parkrose High, Portland. Off. tackle, 6-4, 240, All-State and Shrine Game.
- LARRY WILLIAM FUQUA, Rio Americano High, Sacramento, California, Off. and def. tackle, All Superior California and Optimist Game.
- STEVE GERVAIS, Puyallup High, Puyallup, Washington. Quarterback, 6-0, 175, All-State, Sunkist honorable mention All-American, Scholastic Coach HM All-American.
- MARK STEVEN GRAHAM, Crater High, Central Point. Halfback and linebacker, 6-2½, 195, All-State and Shrine Game.
- FLOYD WAYNE GRAVES, Central High, Independence, Off. and def. tackle, All-State and Shrine Game, 6-2, 225, brother of ex-Beaver Lloyd Graves.
- JEFFREY FRANK HICKEY, Borah High, Boise, Idaho. Quarterback and def. back, 6-0, 160, brother of Beaver QB Tom Hickey.
- KERRY PHILLIP KEETON, Ashland High, Ashland. Def. tackle, 6-5, 250, Shrine Game.
- CASEY JOE KELLER, West Albany High, Albany. Fullback and def. end, 6-2, 225, All-State and Shrine Game as fullback.
- TONY JAMES KOONTZ, Central Linn High, Brownsville. Off. and def. tackle, All-State off. tackle and HM on defense.
- ROBERT ALLEN HORN, South Salem High, Salem. Halfback and def. end, 6-3, 205, first alternate to Shrine Game.
- RANDY SCOTT LINDSEY, Reynolds High, Portland. Fullback and def. lineman, 6-3, 230, All-State honorable mention.
- ROBERT CARLETON NAIRNE, Ferndale High, Ferndale, California. Tight end, linebacker and fullback, 6-4, 220.
- ROGER DALE PAYNE, Dallas High, Monmouth. Quarterback and def. halfback, 6-2, 175.
- RANDY RAGON, James Fowler High, Calgary, Alberta, Canada, Place kicker and wide receiver, 5-11, 180, 50 yard field goal range, also hockey standout.
- WALLY EVERETT REMMERS, Jackson High, Portland. Tackle, 6-3, 220, All-State and Shrine Game selection.
- MICHAEL WARREN RITCHIE, Medford High, Medford. Fullback and linebacker, 6-2, 200, All-State and Shrine Game, prep All-American.
- ROBERT REED ROYE, La Sierra High, Carmichael, California. Fullback and linebacker, All-Superior California and Optimist Game.
- KEITH WILLIAM SAMMONS, Marshall High, Portland. Def. and Off. tackle, 6-3, 210, Shrine Game alternate.
- DICK SHEEHY JR., Baker High, Baker. Halfback, 6-0, 180, All-State honorable mention and Shrine Game, C. L. Bartlett scholarship winner.



ARTHUR PAUL TAYLOR, Prospect High, Saratoga, California. Off and def. tackle, 6-3, 225.  
 MIKE LOUIS TSOUTSOAVAS, Santa Barbara High, Santa Barbara, California. Tailback and safety, 5-10½, 180, All-CIF and in California-Hawaii All-Star Game.  
 JAMES LAWRENCE WHITMAN, Puyallup High, Puyallup, Washington. Fullback and tackle, Shrine Game.  
 BRUCE RAYMOND WOODRUFF, Pt. Arena High, The Sea Ranch, California. Off. and def. tackle, 6-3½, 240.  
 JEFF ROBERT YERIAN, Half Moon Bay High, Half Moon Bay, California. Halfback and safety, 6-0, 185.  
 KIRK F. YONKER, Roosevelt High, Portland. Off. and def. tackle, 6-4½, 225.

## Lettermen Returning (29)

ENDS — Dan Ellis (O), Greg Mobley (O), Rod Petersen (O), George Lefever (O).  
 TACKLES — Duane DeFrees (D), Jim Mott (D), Scott Woods (D), John Todd (O), Fred Jaross (O).  
 GUARDS — Fred Hauck (D), Rob Jurgenson (O), Terry Nimz (O), Billy Winchester (D), Don Pinkham (O), Mike Shannon (D), Lee Nielsen (D)  
 CENTERS — Doug Doyle  
 QUARTERBACKS — Ray Taroli  
 HALFBACKS — Bill Bartley (D), Bruce Fry (D), Jim Lilly (D), Mike Maestri (O), Ralph Show (O)  
 WINGBACKS — Jerry McBurney  
 FULLBACKS — Mike Davenport  
 LINEBACKERS — Steve Brown, Butch Wicks, Chris Lunde, Gordie Webster.  
 KICKERS — None

## Lettermen Lost (25)

ENDS — Steve Bielenberg (D), Jim Sherbert (D), Clark Hoss (O), Jeff Kolberg (O), Tom Oswald (D), Steve Harlow (O).  
 TACKLES — Jim Davidson (O), Dave Nirenberg (O), Chris Veit (O), Phil Simon (D).  
 GUARDS — Tex Gschwandtner (D), Dan Zellick (O).  
 CENTERS — Jack Turnbull  
 QUARTERBACKS — Steve Endicott, Jim Kilmartin.  
 HALFBACKS — Joe Davis (D), Dennis Draper (D), Dave Graham (D), Bobby McClarty (O)  
 WINGBACKS — Billy Carlquist  
 FULLBACKS — Dave Schilling, Roger Smith  
 LINEBACKERS — Mark Copeland, Jack Faulkender  
 KICKERS — Lynn Boston

## OSU JV Football Schedule

Oct. 13 — Washington at Seattle  
 Oct. 20 — WSU at Pullman  
**Oct. 28 — Oregon at Corvallis (n)**  
**Nov. 3 — Washington at Corvallis**  
 Nov. 11 — California at Medford  
 Nov. 7 — Oregon at Eugene

# Oregon State Football Leaders

## TOTAL OFFENSE, SEASON:

|      |                       |
|------|-----------------------|
| 2276 | Terry Baker (1962)    |
| 1488 | Steve Endicott (1971) |
| 1487 | Paul Brothers (1964)  |
| 1473 | Terry Baker (1960)    |
| 1304 | Bill Enyart (1968)    |
| 1297 | Gordon Queen (1963)   |
| 1230 | Terry Baker (1961)    |
| 1168 | Steve Endicott (1969) |
| 1113 | Steve Preece (1967)   |
| 1095 | Pete Pifer (1965)     |
| 1088 | Pete Pifer (1966)     |
| 1084 | Dave Schilling (1970) |
| 1082 | Joe Francis (1957)    |
| 1052 | Steve Preece (1968)   |
| 1003 | Ken Carpenter (1949)  |
| 881  | Paul Brothers (1966)  |
| 851  | Bill Enyart (1967)    |
| 848  | Don Samuel (1948)     |
| 839  | Nub Beamer (1957)     |
| 832  | Ken Carpenter (1948)  |

## RUSHING SEASON:

|      |                       |
|------|-----------------------|
| 1304 | Bill Enyart (1958)    |
| 1095 | Pete Pifer (1965)     |
| 1088 | Pete Pifer (1966)     |
| 1084 | Dave Schilling (1970) |
| 851  | Bill Enyart (1967)    |
| 833  | Dave Schilling (1971) |
| 808  | Sam Baker (1951)      |
| 760  | Nub Beamer (1957)     |
| 689  | Ken Carpenter (1949)  |
| 635  | Dave Schilling (1969) |
| 634  | Billy Main (1968)     |
| 626  | Joe Francis (1957)    |
| 622  | Sam Baker (1950)      |
| 610  | Terry Baker (1960)    |
| 589  | Ken Carpenter (1946)  |
| 564  | Billy Main (1967)     |
| 538  | Terry Baker (1962)    |
| 517  | Sam Baker (1952)      |
| 511  | Don Kasso (1960)      |
| 508  | Earnel Durdal (1956)  |

## PASSING SEASON:

|      |                       |
|------|-----------------------|
| 1738 | Terry Baker (1962)    |
| 1334 | Steve Endicott (1971) |
| 1281 | Gordon Queen (1936)   |
| 1251 | Steve Endicott (1969) |
| 1036 | Paul Brothers (1964)  |
| 881  | Steve Preece (1968)   |
| 863  | Terry Baker (1960)    |
| 737  | Steve Preece (1967)   |
| 615  | Gene Morrow (1949)    |
| 610  | Paul Brothers (1966)  |
| 601  | Jim Withrow (1952)    |
| 595  | Gene Morrow (1950)    |
| 593  | Don Samuel (1948)     |
| 520  | Don Samuel (1947)     |

## PASSING, CAREER:

|      |                           |
|------|---------------------------|
| 3476 | Terry Baker (60-61-62)    |
| 2940 | Steve Endicott (69-70-71) |

|      |                           |
|------|---------------------------|
| 2062 | Paul Brothers (64-65-66)  |
| 1723 | Gene Morrow (49-50-51)    |
| 1651 | Steve Preece (66-67-68)   |
| 1606 | Steve Endicott (69-70)    |
| 1541 | Gordon Queen (62-63-64)   |
| 1537 | *Jim Withrow (51 thru 54) |
| 1353 | Don Samuel (46-47-48)     |
| 1300 | Joe Francis (55-56-57)    |

## RECEIVING, SEASON:

|    |                       |      |
|----|-----------------------|------|
| 69 | Vern Burke (1962)     | 1007 |
| 48 | Vern Burke (1963)     | 792  |
| 39 | Jeff Kolberg (1970)   | 534  |
| 36 | John Thomas (1950)    | 350  |
| 35 | Jeff Kolberg (1971)   | 525  |
| 35 | Olvin Moreland (1964) | 428  |
| 29 | Jack Gotta (1952)     | 351  |
| 27 | John Thomas (1951)    | 286  |
| 25 | Bob Grim (1966)       | 289  |
| 25 | Rudy Ruppe (1948)     | 269  |
| 24 | Don Mast (1947)       | 250  |
| 24 | Clark Hoss (1971)     | 284  |
| 23 | Roger Cantlon (1968)  | 409  |
| 22 | Leon Hittner (1954)   | 222  |
| 21 | Billy Main (1969)     | 282  |
| 20 | Don Kasso (1961)      | 258  |

## TOTAL OFFENSE, CAREER:

|      |                              |
|------|------------------------------|
| 4980 | Terry Baker (60-61-62)       |
| 3155 | Paul Brothers (64-65-66)     |
| 3052 | Steve Endicott (69-70-71)    |
| 2846 | *Ken Carpenter (46-47-48-49) |
| 2380 | Steve Preece (66-67-68)      |
| 2269 | Joe Francis (55-56-57)       |
| 2233 | Pete Pifer (64-65-66)        |
| 2222 | Don Samuel (46-47-48)        |
| 2155 | Bill Enyart (66-67-68)       |
| 1947 | Sam Baker (50-51-52)         |
| 1746 | *Dick Twenge (46-47-48-49)   |
| 1642 | Gene Morrow (49-50-51)       |

## RUSHING, CAREER:

|      |                              |
|------|------------------------------|
| 2552 | Dave Schilling (69-70-71)    |
| 2233 | Pete Pifer (64-65-66)        |
| 2155 | Bill Enyart (66-67-68)       |
| 1947 | Sam Baker (50-51-52)         |
| 1910 | *Ken Carpenter (46-47-48-49) |
| 1621 | Billy Main (67-68-69)        |
| 1503 | Terry Baker (60-61-62)       |
| 1378 | *Dick Twenge (46-47-48-49)   |
| 1369 | Joe Francis (55-56-57)       |
| 1358 | Nub Beamer (56-57-58)        |
| 1297 | Jim Kisselburgh (38-39-40)   |
| 1198 | Billy Main (67-68)           |
| 1152 | Leroy Whittle (61-62-63)     |

\*4 years



**SCORING, SEASON:**

|     |                       |                                |                          |
|-----|-----------------------|--------------------------------|--------------------------|
| 102 | Bill Enyart (1968)    | 46                             | Bobby Grim (64-65-66)    |
| 84  | Billy Main (1968)     | 517                            |                          |
| 72  | Pete Pifer (1966)     | 45                             | Roger Cantlon (66-67-68) |
| 67  | Sam Baker (1951)      | 699                            |                          |
| 64  | Vern Burke (1962)     | 44                             | Ken Carpenter (46-47-48- |
| 60  | Dave Schilling (1971) | 49) 692                        |                          |
| 58  | Terry Baker (1962)    | <b>TD'S RECEIVING, CAREER:</b> |                          |
| 54  | Ken Carpenter (1949)  | 19                             | Vern Burke (62-63)       |
| 54  | Joe Francis (1957)    | 11                             | Jeff Kolberg (69-70-71)  |
| 48  | Lynn Boston (1971)    | 10                             | Billy Main (67-68-69)    |
| 48  | Bill Enyart (1967)    | 7                              | Len Frketich (62-63-64)  |
| 48  | Don Samuel (1948)     | 7                              | Don Samuel (46-47-48)    |
| 48  | Nub Beamer (1957)     | 6                              | Leroy Whittle (61-62-63) |
| 46  | Don Kasso (1960)      | 6                              | Bob Laidlaw (46-47-48)   |
| 44  | Bruce Williams (1962) | <b>TD'S RUSHING, SEASON:</b>   |                          |
| 43  | Mike Haggard (1967)   | 17                             | Bill Enyart, 1968        |
| 43  | Tom Berry (1956)      | 12                             | Pete Pifer, 1966         |
| 42  | Gene Taft (1950)      | 11                             | Sam Baker, 1951          |
| 42  | Sam Baker (1952)      | 10                             | Dave Schilling, 1971     |
| 42  | Billy Main (1969)     | 9                              | Ken Carpenter, 1949      |
|     |                       | 9                              | Terry Baker, 1962        |
|     |                       | 8                              | Nub Beamer, 1957         |
|     |                       | 8                              | Joe Francis, 1957        |
|     |                       | 8                              | Don Samuel, 1948         |

**RECEIVING, CAREER:**

|         |                           |                              |                           |
|---------|---------------------------|------------------------------|---------------------------|
| 117     | Vern Burke (62-63) 1799   | <b>TD'S RUSHING, CAREER:</b> |                           |
| 92      | Jeff Kolberg (69-70-71)   | 25                           | Bill Enyart (67-68)       |
| 1364    |                           | 23                           | Sam Baker (50-51-52)      |
| 78      | John Thomas (49-50-51)    | 20                           | Dick Twenge (46-47-48-    |
| 858     |                           | 49)                          |                           |
| 48      | Olvin Moreland (62-63-    | 20                           | Dave Schilling (69-70-71) |
| 64) 641 |                           | 16                           | Billy Main (67-68-69)     |
| 46      | Clark Hoss (69-70-71)     | 16                           | Terry Baker (60-61-62)    |
| 600     |                           |                              |                           |
| 46      | Billy Main (67-68-69) 714 |                              |                           |

## Haggard, Boston Best OSU Kickers

Mike Haggard, who played in 1965-66-67, and Lynn Boston, whose two-year career came in 1970 and 1971, hold most of the all-time OSU kicking records.

Boston holds the school record for distance, having kicked a 47-yard field goal in the Astrodome against Houston in 1970. Haggard's longest boot was a 39-yarder against Arizona in 1966.

Here's how they compare:

**MIKE HAGGARD**

|       | Tries | Made | FGA | FGM | Pts. |
|-------|-------|------|-----|-----|------|
| 1965— | 13    | 9    | 6   | 2   | 15   |
| 1966— | 21    | 16   | 7   | 5   | 31   |
| 1967— | 22    | 19   | 15  | 8*  | 43   |
| Total | 56    | 44*  | 28  | 15  | 89   |

**LYNN BOSTON**

|       | Tries | Made | FGA | FGM | Pts. |
|-------|-------|------|-----|-----|------|
| 1970— | 15    | 12   | 13  | 7   | 33   |
| 1971— | 25    | 24   | 14  | *8  | *48  |
| Total | 40    | 36   | 27  | 15  | 81   |

\*School Record

# All-Time OSU Football Records

## INDIVIDUAL (Single Game)

### RUSHING:

- Most Rushes — 50, Bill Enyart, (Utah, 1968)
- Most net yards — 299, Bill Enyart (Utah, 1968)
- Highest avg. per rush (min. 8 rushes) — 21.2 (11 for 233) Dave Mann (Utah, 1951)
- Longest run from scrimmage — 99, Terry Baker (Villanova, 1962)

### FORWARD PASSING:

- Most attempts — 40, Steve Endicott (Georgia, 1971)
- Most completions — 20, Steve Endicott (Georgia, 1971)
- Most had intercepted — 5, Steve Endicott (Washington, 1969)
- Highest percent completed (min. 8 atts.) — 1,000 (10 out of 10) Steve Endicott (UCLA, 1971)
- Most yards gained — 280, Steve Endicott (Georgia, 1971)
- Most touchdown passes thrown — 4, Terry Baker (Pacific, 1962)

### TOTAL OFFENSE:

- Most rushing and passing plays — 50, Bill Enyart (Utah, 1968)
- Most yards rushing and passing — 389, Terry Baker (Colorado State, 1962)
- Highest avg. per play (min. 10 plays) — 21.2 (11 for 233) Dave Mann (Utah, 1951)

### PASS RECEIVING:

- Most passes caught — 12, Vern Burke (Iowa State, 1962)
- Most yards gained — 165, Vern Burke (Iowa State, 1962)
- Most touchdown passes caught — 3, Vern Burke (Pacific, 1962, and USC, 1963)

### PUNTING:

- Most punts — 13, Sam Baker (USC, 1952)
- Highest avg. per punt (min. 5 punts) — 50.0 (6 for 301) Gary Houser (USC, 1960)

### INTERCEPTIONS RETURNS:

- Most passes intercepted — 4, Steve Brown (Stanford, 1971)
- Most yards returned — 83, Rob Jurgenson (Iowa, 1969)

### PUNT RETURNS:

- Most punt returns — 6, Lee Gustafson (USC, 1946); Larry Rich (Iowa, 1968); Larry Rich (ASU, 1969)
- Most yards returned — 121, Larry Rich (Iowa, 1968)

### SCORING:

- Most touchdowns scored — 4, Pete Pifer (WSU, 1966); Bill Enyart (Kentucky, 1968)
- Most points after attempted — 9, Stan McGuire (Montana, 1949)
- Most points after made — 9, Stan McGuire (Montana, 1949)
- Longest field goal made — 47 yards; Lynn Boston, 1970, against Houston in Astrodome.

## INDIVIDUAL (Season)

### RUSHING:

- Most rushes — 293, Bill Enyart (1968)
- Most net yards — 1304, Bill Enyart (1968)
- Highest avg. per rush (min. 10 rushes) — 7.2 (71 rushes for 508) Earnel Durden (1956)

### FORWARD PASSING:

- Most attempts — 203, Terry Baker (1962)
- Most completions — 112, Terry Baker (1962)
- Most had intercepted — 20, Steve Endicott (1971)
- Highest percent completed (min. 75 atts.) — .552 (112 of 203) Terry Baker (1962)
- Most yards gained — 1738, Terry Baker (1962)
- Most touchdown passes — 16, Gordon Queen (1963)



**TOTAL OFFENSE:**

Most rushing and passing plays — 319, Terry Baker (1962)  
Most yards gained — 2276, Terry Baker (1962)  
Highest avg. per play (min. 100 plays) — 6.9, Terry Baker (1962)

**PASS RECEIVING:**

Most passes caught — 69, Vern Burke (1962)  
Most yards gained — 1007, Vern Burke (1962)  
Most touchdown passes caught — 10, Vern Burke (1962)

**PUNTING:**

Most punts — 60, San Baker (1952)  
Highest avg. per punt (min. 25 punts) — 45.5 (32 punts for 1458 yards) Dainard Paulson (1959)

**INTERCEPTIONS:**

Most passes intercepted — 9, Bill Sheffold (1949); Dan Espalin (1962)  
Most yards returned — 126, Bill Sheffold (1949)

**PUNT RETURNS:**

Most punt returns — 35, Larry Rich (1969)  
Most yards returned — 302, Larry Rich (1969)

**KICKOFF RETURNS:**

Most kickoff returns — 32, Ray Taroli (1971)  
Most yards returned — 908, Ray Taroli (1971)

**SCORING:**

Most touchdowns — 17, Bill Enyart (1968)  
Most points after attempted — 33, Stan McGuire (1949)  
Most points after made — 29, Stan McGuire (1949)  
Most field goals kicked — 8, Mike Haggard (1967); Steve Clark (1964); Lynn Boston (1971)  
Most points scored by kicked — 48, Lynn Boston (1971)  
Most total points scored — 102, Bill Enyart (1968)

**INDIVIDUAL****(Career)****RUSHING:**

Most rushes — 641, Dave Schilling  
Most net yards gained — 2562, Dave Schilling  
Highest avg. per rush (min. 200 rushes) — 4.7, Pete Pifer (474 for 2233); 4.5, Bill Enyart (494 for 2155)

**FORWARD PASSING:**

Most attempts — 456, Steve Endicott  
Most completions — 233, Terry Baker  
Most had intercepted — 38, Steve Endicott  
Highest percent completed (min. 150 atts.) — .571, Joe Francis (89 of 156); .513, Terry Baker (233 of 454); .474, Don Samuel (102 of 215)  
Most yards gained — 3476, Terry Baker  
Most touchdown passes thrown — 24, Steve Endicott

**TOTAL OFFENSE:**

Most rushing and passing plays — 753, Terry Baker  
Most yards gained rushing and passing — 4980, Terry Baker  
Highest avg. per play (min. 250 plays) — 6.61, Terry Baker (753 for 4980); 5.68, Joe Francis (470 for 2669); 5.14, Don Samuel (432 for 2222)

**PASS RECEIVING:**

Most passes caught — 117, Vern Burke  
Most yards gained — 1799, Vern Burke

**PUNTING:**

Most punts — 158, Mike Nehl  
Highest avg. per punt (min. 100 punts) — 42.0 Gary Houser (128 punts for 5377 yards)

**INTERCEPTIONS:**

Most passes intercepted — 15, Dan Espalin  
Most yards returned — 179, Dan Espalin

**PUNT RETURNS:**

Most punt returns — 72, Larry Rich  
Most yards returned — 754, Larry Rich

**KICKOFF RETURNS:**

Most kickoff returns — 41, Bob Grim  
Most yards returned — 938, Billy Main

**SCORING:**

Most touchdown — 27, Billy Main  
Most points attempted after TD — 59, Stan McGuire  
Most points after made — 44, Mike Haggard  
Most field goals kicked — 15, Mike Haggard  
Most total points scored — 162, Billy Main

**TEAM OFFENSE  
(Single Game)****RUSHING:**

Most rushes — 93, Utah (1968)  
Most net yards — 616, Utah (1951)  
Highest avg. per rush — 9.5 (65 for 616) Utah (1951)

**FORWARD PASSING:**

Most attempts — 46, Georgia (1971)  
Most completions — 21, Georgia (1971)  
Most had intercepted — 5, California and Portland U. (1948);  
Washington (1950); Oregon (1954); Washington (1969)  
Highest percent completed (min. 10 atts.) 1,000 (11 of 11) UCLA  
(1971)  
Most yards gained — 327, Idaho (1962)  
Most touchdowns by passing — 5, Pacific (1962)

**TOTAL OFFENSE:**

Most rushing and passing plays — 97, Utah (1968)  
Most yards gained rushing and passing — 706, Utah (1951)  
Highest avg. per play — 9.2 (77 for 706) Utah (1951)

**PUNTING:**

Most punts — 13, USC (1952)  
Highest avg. per punt (min. 5 punts) — 50.0 (6 for 301) USC (1966)

**INTERCEPTIONS**

Most passes intercepted — 7, Idaho (1946)  
Most yards returned — 139, Montana (1949)

**PUNT RETURNS:**

Most punt returns — 10, Washington (1969)  
Most yards returned — 205, Montana (1949)

**PUNT RETURNS:**

Most punt returns — 9, Idaho (1959)  
Most yards returned — 205, Montana (1949)

**KICKOFF RETURNS:**

Most kickoff returns — 9, (1952)  
Most yards returned — 195, WSC (1948)

**MISCELLANEOUS:**

Most first downs by rushing — 24, Iowa (1971)  
Most first downs by passing — 15, Iowa State (1962)  
Most total first downs — 31, Iowa (1971)  
Most penalties against — 13, Brigham Young (1955)  
Most yards penalized — 145, Brigham Young (1955)  
Most fumbles — 10, Washington (1959)  
Most fumbles lost — 6, Stanford (1969); Iowa (1971)



**TEAM DEFENSE**  
**(Single Game)**

**RUSHING:**

Fewest rushes — 14, Arizona (1966)  
Fewest net yards — Minus 43, Portland U (1946)  
Lowest avg. per rush — Minus 1.7 (26 rushes for minus 43 yards)  
Portland U (1946)

**FORWARD PASSING:**

Fewest attempts — 3, Stanford (1952)  
Fewest completions — 1, Oregon (1946); and Washington (1956);  
Washington (1961)  
Most had intercepted — 7, Idaho (1946); Arizona State (1968)  
Most interception yardage — 141, Arizona State (1968)  
Lowest percent completed (min. 10 atts.) — .100 (1 of 10) Wash-  
ington (1961)  
Fewest yards gained — 6, Stanford (1952); USC (1967)

**TOTAL DEFENSE:**

Fewest rushing and passing plays — 39, WSU (1971)  
Fewest yards gained rushing and passing — 66, Montana (1950)  
Lowest avg. per play — 1.3 (51 plays for 66 yards) Montana (1950)

**PUNTING:**

Most time opp forced to punt — 12, Idaho (1962)  
Lowest avg. per punt (min. 5 punts) — 23.6 (8 for 189) Oregon  
(1946)

**MISCELLANEOUS:**

Fewest total first downs — 3, Oregon (1946)  
Most penalties against opp. — 19, California (1951)  
Most yards penalized 115, UCLA (1952) and Northwestern (1957)  
Most fumbles by opp. — 9, Stanford (1950)  
Most fumbles lost — 5, USC (1947); Stanford and Washington  
(1950); Stanford (1952); Idaho (1954); and Missouri (1956)

**TEAM OFFENSE**  
**(Season)**

**RUSHING:**

Most rushes — 662 (1970)  
Most net yards gained — 2652 (1968)  
Highest avg. per rush — 4.9 (474 for 2336) (1960)  
Most yards per game — 2665.2 (1968)

**FORWARD PASSING:**

Most attempts — 236 (1971)  
Most completions — 124 (1962)  
Most had intercepted — 22 (1971)  
Highest percent completed — .553 (40 of 75) (1956)  
Most yards gained — 1368 (1948)  
Most touchdowns by passing — 19 (1962)  
Most yards per game — 195.1 (1962)

**TOTAL OFFENSE:**

Most rushing and passing plays — 891 (1971)  
Most yards gained rushing and passing — 4028 (1971)  
Highest avg. per play — 5.6 (675 for 3752) (1962)  
Most yards per game — 375.2 (1962)

**PUNTING:**

Most punts — 91 (1939)  
Fewest punts — 48 (1956)  
Highest avg. per punt — 41.2 (54 for 2224) (1966)

**INTERCEPTIONS:**

Most passes intercepted — 26 (1946); 25 (1949)  
Most yards returned — 436 (1959)

**PUNT RETURNS:**

Most punt returns — 43 (1969)  
Most yards returned — 536 (1949)  
Highest avg. per return — 17.9 (30 for 536) (1949)

**KICKOFF RETURNS:**

Highest avg. per return — 24.8 (29 for 721) (1968)

**SCORING:**

Most touchdowns scored — 41 (1962, 1968)

Most points after made — 29 (1949)

Most field goals kicked — 9 (1971)

Most total points — 285 (1968)

**MISCELLANEOUS:**

Most first downs by rushing — 147 (1971)

Most first downs by passing — 83 (1962)

Most total first downs — 228 (1971)

Most penalties against — 74 (1960)

Most yards penalized — 732 (1956)

Most fumbles — 42 (1959)

Most fumbles lost — 26 (1954)

**TEAM DEFENSE**

(Season)

**RUSHING:**

Fewest rushes — 298 (1939)

Fewest net yards gained — 781 (1939)

Lowest avg. per rush — 2.6 (1939)

Fewest yards per game — 86.8 (1939)

**FORWARD PASSING:**

Fewest attempts — 111 (1937)

Fewest completions — 39 (1937)

Most passes had intercepted — 26 (1946)

Lowest percent completed — .338 (51 of 151 (1940)

Fewest yards gained — 511 (1937)

Fewest touchdowns by passing — 3 (1955 and 1967)

Fewest yards per game — 56.8 (1937)

**TOTAL DEFENSE:**

Fewest rushing and passing plays — 464 (1939)

Fewest yards gained rushing and passing — 1671 (1937)

Lowest avg. per play — 3.4 (1941)

Fewest yards per game — 185.7 (1937)

**PUNTING:**

Most times opp. forced to punt — 90 (1940)

Lowest avg. per punt — 32.2 (1948)

Most punts had blocked — 3 (1939)

**PUNT RETURNS:**

Fewest punts returned — 16 (1961)

Fewest yards returned — 109 (1956)

Lowest avg. per return — 5.8 (1957)

**INTERCEPTIONS:**

Fewest passes intercepted — 7 (1962)

Fewest yards returned — 15 (1962)

**KICKOFF RETURNS:**

Lowest avg. per return — 15.5 (1970)

**MISCELLANEOUS:**

Fewest total first downs — 79 (1939 and 1940)

Most times opp. penalized — 64 (1951)

Most yards penalized — 544 (1952)

Most fumbles by opp. — 44 (1954)

Most fumbles lost — 26 (1954)

Fewest points scored by opp. — 0 (1907 team in six games)

\*Played 4 years



# OSU AWARD WINNERS

## Rookie of The Year Winners

1958—Dainard Paulson, TB  
1959—Mike Kline, T  
1960—Terry Baker, TB  
1961—Leroy Whittle, HB  
1962—Vern Burke, E  
1963—Ken Brusven, T  
1964—Paul Brothers, QB

1965—Jeff Hardrath, T  
1966—Mark Waletich, DH  
1967—Billy Main, WB  
1968—Craig Hanneman, T  
1969—Steve Endicott, QB  
1970—Jim Lilly, DT  
1971—Ray Taroli, HB

## Most Improved Player Awards

1958—Ed Kaohelauii, T  
1959—Marne Palmateer, BB  
1960—Earl Woodward, T  
1961—Neil Plumley, T  
Roger Johnson, E  
1962—Paul Seale, E  
1963—Ron Doman, G  
1964—Cliff Watkins, HB  
1965—Thurman Bell, DH  
1966—Wayne Valley, T  
1967—Bill Enyart, FB (Off.)  
Harry Gunner, E (Def.)

1968—Billy Main, WB (Off.)  
Larry Rich, SAF (Def.)  
1969—Bryce Huddleston, HB  
(Off.)  
Mel Easley, DH (Def.)  
1970—Jeff Kolberg, SE (Off.)  
Mark Dippel, DT (Def.)  
1971—Roger Smith (Off.)  
Fred Hauck (Def.)

## Attitude and Scholarship Awards

1959—Neil Plumley, T  
1960—Mike Kline, T  
1961—Mike Dolby, G  
1962—Jim Funston, T  
1963—Jeff Harris, T  
1964—Al Funston, G  
1965—Tim Osmer, DH  
1966—Tom Coccione, E  
1967—Dave Marlette, G

1968—Bill Enyart, FB  
Jerry Belcher, E  
Bob Mayes, HB  
1969—Dale Branch, DT  
1970—Scott Freeburn, DT  
Bob Jossis, DG  
1971—Bill Carlquist  
Jim Sherbert

## Outstanding Freshman Awards

1961—Gordon Queen, QB  
1962—Jim Smith, DH  
1963—Greg Hartman, DE  
1964—Bob Mayes, HB  
1965—Steve Preece, QB  
1966—Sal Cirrincione, HB

1967—Gary Barton, QB  
1968—Dennis Draper, DH  
1969—Fred Stewart, OG  
1970—Roger Hall, SE  
1971—Mark Wickert, DH

## Most Valuable Players at OSU

1949—Dick Gray, HB  
1950—Sam Baker, FB  
1951—Sam Baker, FB  
1952—Sam Baker, FB  
1953—Ralph Carr, HB  
1954—Ron Aschbacher, T  
1955—Ron Siegrist, QB  
1956—Joe Francis, HB  
1957—Joe Francis, HB  
1958—Ted Bates, T  
1959—Dainard Paulson, HB  
1960—Chuck Marshall, FB  
1961—Terry Baker, QB  
1962—Terry Baker, QB  
1963—Vern Burke, E

1964—Dan Espalin, SAF  
1965—Pete Pifer, FB  
1966—Pete Pifer, FB  
1967—Skip Vanderbundt, LB  
(Def.)  
1968—Steve Preece, QB (Off.)  
Jon Sandstrom, G (Def.)  
1969—Billy Main, WB (Off.)  
Jess Lewis, T (Def.)  
1970—Dave Schilling, FB (Off.)  
Craig Hanneman, DT  
(Def.)  
1971—Jeff Kolberg, SE (Off.)  
Steve Brown, LB (Def.)

# OSU Football Captains - 1893 to Present

- 1893-94—No Record
- 1894-95—No Record
- 1895-96—A. J. Stimpson
- 1896-97—A. J. Stimpson
- 1897-98—Daniel Bodine
- 1898-99—No Record
- 1899-00—Fred Walters
- 1900-01—No football - athletics prohibited by Regents
- 1901-02—John Gault
- 1902-03—John Gault
- 1903-04—Bert Pilkington
- 1904-05—Bert Pilkington
- 1905-06—Herb Root
- 1906-07—Leonard Darby
- 1907-08—Frank Pendergrass
- 1908-09—Carl Wolff
- 1909-10—James Evenden
- 1910-11—Bird Howley
- 1911-12—Tom E. May
- 1912-13—Otto Sitton
- 1913-14—James Shaw
- 1914-15—Gus Hofer
- 1915-16—Brewer Billie
- 1916-17—Lee Bissett
- 1917-18—Meier Newman
- 1918-19—Raymond Archibald
- 1919-20—Henry Rearden
- 1920-21—Chuck Rose
- 1921-22—Gap Powell
- 1922-23—Percy Locey
- 1923-24—Millard Scott
- 1924-25—No captains elected full season. This continued on through Lon Stiner years, 1933-1949. Stiner normally appointed individual captains for each game.
- 1949-50—Tom DeSylvia
- 1950-51—Arvid Niemi (for Stan McGuire who was killed prior to season).
- 1951-52—John Thomas
- 1952-53—Jim Cordial
- 1953-54—LaVerne Ferguson
- 1954-55—Wes Ediger, Jim Withrow (co-captains)
- 1955-56—Ron Siegrist, Howard Buettgenbach (co-capt.)
- 1956-57—Dick Corrick, Gerry Laird (co-capt.)
- 1957-58—Ted Searle
- 1958-59—Buzz Randall, Jim Brackins (co-capt.) Randall died before season began.
- 1960-61—Doug Bashor
- 1961-62—Mike Kline
- 1962-63—George Gness
- 1963-64—Bruce Williams
- 1964-65—Dick Ruhl, Booker Washington (co-capt.)
- 1965-66—Jack O'Billovich, Cliff Watkins (co-capt.)
- 1966-67—Bob Grim, Russ Kuhns (co-capt.)
- 1967-68—Dave Marlette, Skip Vanderbundt (Co-Capt.)
- 1968-69—Steve Preece, Jon Sandstrom (co-capt.)
- 1969-70—Mike White, Jess Lewis (co-capt.)
- 1970-71—Craig Hanneman
- 1971-72—Jim Sherbert, Rob Jurgenson (co-capt.)



## OSU Consensus All-Americans

|             |      |             |
|-------------|------|-------------|
| John Witte  | 1956 | Tackle      |
| Ted Bates   | 1958 | Tackle      |
| Terry Baker | 1962 | Quarterback |
| Vern Burke  | 1963 | End         |
| John Didion | 1968 | Center      |

### OTHERS WHO MADE AT LEAST ONE 1ST TEAM A-A

|                  |      |             |
|------------------|------|-------------|
| Gap Powell       | 1921 | Fullback    |
| Howard Maple     | 1928 | Quarterback |
| Ade Schwammel    | 1933 | Tackle      |
| Red Franklin     | 1933 | Halfback    |
| Vic Sears        | 1940 | Tackle      |
| Bill Gray        | 1946 | Center      |
| Jack O'Billovich | 1964 | Linebacker  |
| Jon Sandstrom    | 1967 | Guard       |
| Jess Lewis       | 1967 | Tackle      |
| Bill Enyart      | 1968 | Fullback    |

### OTHERS WHO MADE 2ND TEAM A-A ON AP

|                   |      |        |
|-------------------|------|--------|
| Quentin Greenough | 1941 | Center |
| Rich Koeper       | 1964 | Tackle |
| Craig Hanneman    | 1970 | Tackle |

## Heisman Trophy Balloting Included Three Beavers

Terry Baker, in 1962, was the Heisman Trophy winner from Oregon State, but he isn't the only Beaver who finished among the leaders in the balloting for the high national honor.

A pair of OSU fullbacks under Coach Dee Andros both placed in the balloting. Pete Pifer, PAC-8 rushing champion in 1966, ranked 13th on the list (Steve Spurrier of Florida was 1st that year), and Bill (Earthquake) Enyart was 11th in 1968 (O. J. Simpson won, that season).

## OSU Senior Bowl Participants

### Mobile, Alabama

|                     |                      |
|---------------------|----------------------|
| 1970—Mike White, c  | 1967—Bobby Grim, b   |
| 1969—Bill Enyart, b | (Outstanding back)   |
| 1969—John Didion, c | 1965—Len Frketich, e |
| 1969—Jon Sandstrom  | 1962—Hank Rivera, b  |
|                     | 1961—Aaron Thomas, e |

## OSU Coaches All-America Bowl Participants

### (Lubbock, Texas)

|                        |                           |
|------------------------|---------------------------|
| 1972—Jack Turnbull, c  | 1968—Harry Gunner, e      |
| 1972—Clark Hoss, e     | 1968—Skip Vanderbundt, lb |
| 1971—Craig Hanneman, t | 1967—Rockne Freitas, t    |
| 1970—Jess Lewis, t     | 1967—Bobby Grim, hb       |
| 1970—Mel Easley, hb    | 1965—Len Frketich, e      |
| 1969—John Didion, c    | 1962—Hank Rivera, hb      |
| 1969—Jon Sandstrom, g  | 1961 Aaron Thomas, e      |
| 1969—Bill Enyart, fb   |                           |

# East-West Shrine Game Players From OSU

(At San Francisco)

| Name              | Pos.       | Year       |
|-------------------|------------|------------|
| Percy Locey       | Tackle     | 1926       |
| Carl Gilmore      | Back       | 1930       |
| Russ Stiff        | End        | 1930       |
| Bill McKalip      | End        | 1930       |
| Kenneth Hammer    | Center     | 1932       |
| Harry Field       | Tackle     | 1934       |
| Ade Schwammel     | Tackle     | 1934       |
| Pierre Bowman     | Halfback   | 1934       |
| Elmer Kolberg     | Fullback   | 1938       |
| Joe Gray          | Halfback   | 1938       |
| Joe Wendlick      | End        | 1939       |
| Prescott Hutchins | Guard      | 1939       |
| Vic Sears         | Tackle     | 1941       |
| Leonard Younce    | Guard      | 1941       |
| Jim Kisselburgh   | Fullback   | 1941       |
| Lloyd Wickett     | Tackle     | 1943       |
| Choc Shelton      | Fullback   | 1949       |
| Quentin Greenough | Center     | 1944       |
| Boyd Clement      | Center     | 1944, 1947 |
| Bob Stevens       | Halfback   | 1946       |
| Dick Lorenz       | End        | 1947       |
| Martin Chaves     | Guard      | 1947       |
| Ted Ossowski      | Tackle     | 1948       |
| Paul Evensen      | Guard      | 1949       |
| Bill Austin       | Tackle     | 1950       |
| Ken Carpenter     | Halfback   | 1950       |
| Tom DeSylvia      | Guard      | 1950       |
| Dick Gray         | Halfback   | 1952       |
| Jim Clark         | Guard      | 1952       |
| Herman Clark      | Tackle     | 1952       |
| John Thomas       | End        | 1953       |
| Sam Baker         | Fullback   | 1954       |
| Ron Aschbacher    | Tackle     | 1955       |
| Joe Francis       | Halfback   | 1958       |
| Nub Beamer        | Fullback   | 1958       |
| Dave Jesmer       | Tackle     | 1958       |
| Ted Bates         | Tackle     | 1959       |
| Aaron Thomas      | End        | 1960       |
| Hank Rivera       | Halfback   | 1961       |
| Vern Burke        | End        | 1963       |
| Jack O'Billovich  | Linebacker | 1965       |
| Pete Pifer        | Fullback   | 1966       |
| Bob Grim          | Wingback   | 1966       |
| Jim Wilkin        | Tackle     | 1966       |
| Skip Vanderbundt  | Linebacker | 1967       |
| Harry Gunner      | End        | 1967       |
| Bill Enyart       | Fullback   | 1968       |
| John Didion       | Center     | 1968       |
| Jon Sandstrom     | Guard      | 1968       |
| Jess Lewis        | Tackle     | 1969       |
| Mel Easley        | Halfback   | 1969       |
| Craig Hanneman    | Tackle     | 1970       |
| Jess Lewis        | Tackle     | 1969       |
| Mel Easley        | Halfback   | 1969       |
| Craig Hanneman    | Tackle     | 1970       |
| Jack Turnbull     | Center     | 1971       |
| Dave Schilling    | Fullback   | 1971       |
| Jim Sherbert      | End        | 1971       |



## OSU Hula Bowl Participants

(Honolulu, Hawaii)

|                           |                          |
|---------------------------|--------------------------|
| 1972—Jim Sherbert, e      | 1967—Rockne Freitas, c   |
| 1972—Jack Turnbull, c     | 1967—Skip Diaz, g        |
| 1971—Craig Hanneman, t    | 1966—Jack OBillovich, lb |
| 1970—Billy Main, wb       | 1965—Rich Koeper, t      |
| 1970—Dale Branch, t       | 1964—Vern Burke, e       |
| 1969—Bill Enyart, b       | 1963—George Gnoss, g     |
| (Outstanding back)        | 1960—Ed Kaohelaulii, t   |
| 1969—John Didion, c       | 1959—Ted Bates, t        |
| 1969—Jon Sandstrom, g     | 1958—Joe Francis, b      |
| 1968—Skip Vanderbundt, lb | 1958—Ted Searle, b       |
| 1968—Harry Gunner, e      | 1952—Jim Clark, t        |
| (Outstanding Lineman)     | 1949—Bill Austin, t      |
| 1967—Pete Pifer, b        | 1948—Dick Miller, e      |

## OSU Participants In College All-Star Games (vs. Pros)

|                        |                           |
|------------------------|---------------------------|
| 1971—Craig Hanneman, t | 1968—Skip Vanderbundt, lb |
| 1970—Jess Lewis, t     | 1967—Rockne Freitas, t    |
| 1970—Mel Easley, hb    | 1967—Bobby Grim, hb       |
| 1969—John Didion, c    | 1965—Len Frketich, e      |
| 1969—Jon Sandstrom, g  | 1962—Hank Rivera, hb      |
| 1969—Bill Enyart, fb   | 1961—Aaron Thomas, e      |
| 1968—Harry Gunner, e   |                           |

## Pop Warner Award Winners

(For outstanding senior football player on Pacific Coast)

|   |
|---|
| 1949 — Eddie LeBaron (College of Pacific) |
| 1950 — Russ Pomeroy (Stanford)            |
| 1951 — Ollie Matson (USF)                 |
| 1952 — Jim Sears (USC)                    |
| 1953 — Bob Garrett (Stanford)             |
| 1954 — George Shaw (Oregon)               |
| 1955 — Bob Davenport (UCLA)               |
| 1956 — Jon Arnett (USC)                   |
| 1957 — JOE FRANCIS (OREGON STATE)         |
| 1958 — Joe Kapp (California)              |
| 1959 — Chris Burford (Stanford)           |
| 1960 — Bill Kilmer (UCLA)                 |
| 1961 — Chon Gallegos (San Jose State)     |
| 1962 — TERRY BAKER (OREGON STATE)         |
| 1963 — VERN BURKE (OREGON STATE)          |
| 1964 — Craig Morton (California)          |
| 1965 — Mike Garrett (USC)                 |
| 1966 — PETE PIFER (OREGON STATE)          |
| 1967 — Gary Beban (UCLA)                  |
| 1968 — O. J. Simpson (USC)                |
| 1969 — Don Parrish (Stanford)             |
| 1970 — Jim Plunkett (Stanford)            |
| 1971 — Jeff Siemon (Stanford)             |

# Heisman Award Winners

(Outstanding College Football Player of America)

|   |   |
|---|---|
| 1935—Jay Berwanger, hb,<br>Chicago          | 1953—Johnny Lattner, hb,<br>Notre Dame        |
| 1936—Larry Kelley, end, Yale                | 1954—Alan Ameche, fb,<br>Wisconsin            |
| 1937—Clint Frank, hb, Yale                  | 1955—Howard Cassady, hb,<br>Ohio State        |
| 1938—Davey O'Brien, qb,<br>Texas Christian  | 1956—Paul Hornung, qb, Notre<br>Dame          |
| 1939—Nile Kinnick, hb, Iowa                 | 1957—John Crow, fb, Texas<br>A. & M.          |
| 1940—Tom Harmon, hb,<br>Michigan            | 1958—Pete Dawkins, hb, Army                   |
| 1941—Bruce Smith, hb,<br>Minnesota          | 1959—Billy Cannon, hb, LSU                    |
| 1942—Frank Sinkwich, hb,<br>Georgia         | 1960—Joe Bellino, hb, Navy                    |
| 1943—Angelo Bertelli, qb,<br>Notre Dame     | 1961—Ernie Davis, hb, Syracuse                |
| 1944—Les Horvath, hb, Ohio<br>State         | <b>1962—TERRY BAKER, QB,<br/>OREGON STATE</b> |
| 1945—Doc Blanchard, fb, Army                | 1963—Roger Staubach, qb,<br>Navy              |
| 1946—Glenn Davis, hb, Army                  | 1964—John Huarte, qb,<br>Notre Dame           |
| 1947—Johnny Lujack, qb, Notre<br>Dame       | 1965—Mike Garrett, hb, USC                    |
| 1948—Doak Walker, hb,<br>Southern Methodist | 1966—Steve Spurrier, qb, Fla.                 |
| 1949—Leon Hart, end, Notre<br>Dame          | 1967—Gary Beban, qb, UCLA                     |
| 1950—Vic Janowicz, hb, Ohio<br>State        | 1968—O. J. Simpson, hb, USC                   |
| 1951—Dick Kazmaier, hb,<br>Princeton        | 1969—Steve Owens, fb, Okla.                   |
| 1952—Billy Vessels, hb,<br>Oklahoma         | 1970—Jim Plunkett, qb,<br>Stanford            |
|   | 1971—Pat Sullivan, qb, Auburn                 |

## BY GEOGRAPHICAL SECTIONS

|                     |    |                 |   |
|---------------------|----|-----------------|---|
| Midwest .....       | 14 | Southwest ..... | 3 |
| East .....          | 9  | South .....     | 4 |
| Pacific Coast ..... | 5  | Big Eight ..... | 2 |

# Voit Memorial Trophy Winners

(For outstanding football player on Pacific Coast)

|                               |                                |
|-------------------------------|--------------------------------|
| 1961—Bill McCall (Stanford)   | 1962—TERRY BAKER (OSU)         |
| 1952—Jim Sears (USC)          | 1963—VERN BURKE (OSU)          |
| 1953—Bobby Garrett, Stanford  | 1964—Craig Morton (California) |
| 1954—Paul Larson (California) | 1965—Mike Garrett (USC)        |
| 1955—Jon Arnett (USC)         | 1966—PETE PIFER (OSU)          |
| 1956—Jon Arnett (USC)         | 1967—Gary Beban (UCLA)         |
| 1957—Dick Dallen (UCLA)       | 1968—O. J. Simpson (USC)       |
| 1958—Joe Kapp (California)    | 1969—Jim Plunkett (Stanford)   |
| 1959—Bob Schloredt (Wash.)    | 1970—Jim Plunkett (Stanford)   |
| 1960—Bill Kilmer (UCLA)       | 1971—Don Bunce (Stanford)      |
| 1961—Hugh Campbell (WSU)      |                                |

# Hayward Award Winners from Football

(Hayward Award is given annually by Oregon Sportswriters and Sportscasters to outstanding athlete in state of Oregon. Following athletes from sport of football have won the award).

- 1954 — George Shaw (Oregon)
- 1957 — JOE FRANCIS (OREGON STATE)
- 1958 — TED BATES (OREGON STATE)
- 1961 — TERRY BAKER (OREGON STATE)
- 1966 — PETE PIFER (OREGON STATE)
- 1969 — JESS LEWIS (OREGON STATE)



# Rose Bowl Breakdown

The following is a complete breakdown of past Rose Bowl game participants and their records according to geographic sections:

## WEST COAST TEAMS

|                        | Won | Lost | Tied | Pct. |
|------------------------|-----|------|------|------|
| USC .....              | 12  | 5    | 0    | .690 |
| Stanford .....         | 5   | 5    | 1    | .500 |
| Washington .....       | 2   | 4    | 1    | .333 |
| Oregon State .....     | 1   | 2    | 0    | .333 |
| Oregon .....           | 1   | 2    | 0    | .333 |
| California .....       | 2   | 5    | 1    | .313 |
| Washington State ..... | 0   | 1    | 0    | .000 |
| UCLA .....             | 1   | 5    | 0    | .167 |
| TOTALS .....           | 24  | 29   | 3    | .429 |

## BIG TEN TEAMS

|                      | Won | Lost | Tied | Pct.  |
|----------------------|-----|------|------|-------|
| Michigan .....       | 4   | 2    | 0    | .667  |
| Illinois .....       | 3   | 0    | 0    | 1.000 |
| Iowa .....           | 2   | 0    | 0    | 1.000 |
| Northwestern .....   | 1   | 0    | 0    | 1.000 |
| Purdue .....         | 1   | 0    | 0    | 1.000 |
| Ohio State .....     | 4   | 2    | 0    | .667  |
| Michigan State ..... | 2   | 1    | 0    | .667  |
| Minnesota .....      | 1   | 1    | 0    | .500  |
| Indiana .....        | 0   | 1    | 0    | .000  |
| Wisconsin .....      | 0   | 3    | 0    | .000  |
| TOTALS .....         | 18  | 10   | 0    | .643  |

## OTHER MIDWEST TEAMS

|                  | Won | Lost | Tied | Pct.  |
|------------------|-----|------|------|-------|
| Notre Dame ..... | 1   | 0    | 0    | 1.000 |
| Nebraska .....   | 0   | 1    | 0    | .000  |
| TOTALS .....     | 1   | 1    | 0    | .500  |

## EASTERN TEAMS

|                              | Won | Lost | Tied | Pct.  |
|------------------------------|-----|------|------|-------|
| Harvard .....                | 1   | 0    | 0    | 1.000 |
| Columbia .....               | 1   | 0    | 0    | 1.000 |
| Naval Academy .....          | 0   | 0    | 1    | .500  |
| Pittsburgh .....             | 1   | 3    | 0    | .250  |
| Brown .....                  | 0   | 1    | 0    | .000  |
| Pennsylvania .....           | 0   | 1    | 0    | .000  |
| Penn State .....             | 0   | 1    | 0    | .000  |
| Washington & Jefferson ..... | 0   | 0    | 1    | .000  |
| TOTALS .....                 | 3   | 6    | 2    | .350  |

## SOUTHERN TEAMS

|                    | Won | Lost | Tied | Pct.  |
|--------------------|-----|------|------|-------|
| Georgia Tech ..... | 1   | 0    | 0    | 1.000 |
| Georgia .....      | 1   | 0    | 0    | 1.000 |
| Alabama .....      | 4   | 1    | 1    | .750  |
| Tulane .....       | 0   | 1    | 0    | .000  |
| Duke .....         | 0   | 2    | 0    | .000  |
| Tennessee .....    | 0   | 2    | 0    | .000  |
| TOTALS .....       | 6   | 6    | 1    | .500  |

## SOUTHWEST TEAMS

|                     | Won | Lost | Tied | Pct. |
|---------------------|-----|------|------|------|
| So. Methodist ..... | 0   | 1    | 0    | .000 |
| TOTALS .....        | 0   | 1    | 0    | .000 |

## SERVICE TEAMS

|                   | Won | Lost | Tied | Pct.  |
|-------------------|-----|------|------|-------|
| Great Lakes ..... | 1   | 0    | 0    | 1.000 |
| Mare Island ..... | 1   | 1    | 0    | .500  |
| Camp Lewis .....  | 0   | 1    | 0    | .000  |
| TOTALS .....      | 2   | 2    | 0    | .500  |

## Past Rose Bowl Scores

|      |   |                     |                        |    |
|------|---|---------------------|------------------------|----|
| 1902 | — | Michigan 49         | Stanford               | 0  |
| 1916 | — | Washington State 14 | Brown                  | 0  |
| 1917 | — | Oregon 14           | Pennsylvania           | 0  |
| 1918 | — | Marines 19          | Camp Lewis             | 7  |
| 1919 | — | Great Lakes 17      | Marines                | 0  |
| 1920 | — | Harvard 7           | Oregon                 | 6  |
| 1921 | — | California 28       | Ohio State             | 0  |
| 1922 | — | California 0 (tie)  | Washington & Jefferson | 0  |
| 1923 | — | USC 14              | Penn State             | 3  |
| 1924 | — | Washington 14 (tie) | Navy                   | 14 |
| 1925 | — | Notre Dame 27       | Stanford               | 10 |
| 1926 | — | Alabama 20          | Washington             | 19 |
| 1927 | — | Stanford 7 (tie)    | Alabama                | 7  |
| 1928 | — | Stanford 7          | Pittsburgh             | 6  |
| 1929 | — | Georgia Tech 8      | California             | 7  |
| 1930 | — | USC 47              | Pittsburgh             | 14 |
| 1931 | — | Alabama 24          | Washington State       | 0  |
| 1932 | — | USC 21              | Tulane                 | 12 |
| 1933 | — | USC 35              | Pittsburgh             | 0  |
| 1934 | — | Columbia 7          | Stanford               | 0  |
| 1935 | — | Alabama 29          | Stanford               | 13 |
| 1936 | — | Stanford 7          | SMU                    | 0  |
| 1937 | — | Pittsburgh 21       | Washington             | 0  |
| 1938 | — | California 13       | Alabama                | 0  |
| 1939 | — | USC 7               | Duke                   | 3  |
| 1940 | — | USC 14              | Tennessee              | 0  |
| 1941 | — | Stanford 21         | Nebraska               | 13 |
| 1942 | — | Oregon State 20*    | Duke                   | 16 |
| 1943 | — | Georgia 9           | UCLA                   | 0  |
| 1944 | — | USC 29              | Washington             | 0  |
| 1945 | — | USC 25              | Tennessee              | 0  |
| 1946 | — | Alabama 34          | USC                    | 14 |
| 1947 | — | Illinois 45         | UCLA                   | 14 |
| 1948 | — | Michigan 49         | USC                    | 0  |
| 1949 | — | Northwestern 20     | California             | 14 |
| 1950 | — | Ohio State 17       | California             | 14 |
| 1951 | — | Michigan 14         | California             | 6  |
| 1952 | — | Illinois 40         | Stanford               | 7  |
| 1953 | — | USC 7               | Wisconsin              | 0  |
| 1954 | — | Michigan State 28   | UCLA                   | 20 |
| 1955 | — | Ohio State 20       | USC                    | 7  |
| 1956 | — | Michigan State 17   |                        | 14 |
| 1957 | — | Iowa 35             | Oregon State           | 19 |
| 1958 | — | Ohio State 10       | Oregon                 | 7  |
| 1959 | — | Iowa 38             | California             | 12 |
| 1960 | — | Washington 44       | Wisconsin              | 8  |
| 1961 | — | Washington 17       | Minnesota              | 7  |
| 1962 | — | Minnesota 21        | UCLA                   | 3  |
| 1963 | — | USC 42              | Wisconsin              | 37 |
| 1964 | — | Illinois 17         | Washington             | 7  |
| 1965 | — | Michigan 34         | Oregon State           | 7  |
| 1966 | — | UCLA 14             | Michigan State         | 12 |
| 1967 | — | Purdue 14           | USC                    | 13 |
| 1968 | — | USC 14              | Indiana                | 3  |
| 1969 | — | Ohio State 27       | USC                    | 16 |
| 1970 | — | USC 10              | Michigan               | 3  |
| 1971 | — | Stanford 27         | Ohio State             | 17 |
| 1972 | — | Stanford 13         | Michigan               | 12 |

\*Played at Durham, N.C.



# Liberty Bowl Classic

(Memphis, Tenn.)

## PAST SCORES

|      |   |  |
|------|---|--|
| 1971 | — | Tennessee 14, Arkansas 13              |
| 1970 | — | Tulane 17, Colorado 3                  |
| 1969 | — | Colorado 47, Alabama 33                |
| 1968 | — | Mississippi 34, Virginia Tech 17       |
| 1967 | — | North Carolina State 14, Georgia 7     |
| 1966 | — | Miami 14, Virginia Tech 7              |
| 1965 | — | Mississippi 13, Auburn 7               |
| 1964 | — | Utah 32, West Virginia 6               |
| 1963 | — | Miss State 16, North Carolina State 12 |
| 1962 | — | OREGON STATE 6, Villanova 0*           |
| 1961 | — | Syracuse 15, Miami 14                  |
| 1960 | — | Penn State 41, Oregon 12               |
| 1959 | — | Penn State 7, Alabama 0                |

\*(NOTE: The 1962 Liberty Bowl game at Philadelphia had the longest run from scrimmage ever made in a bowl game: Terry Baker of Oregon State ran 99 yards for the 6-0 score over Villanova. The Liberty Bowl is the only bowl to ever have the Heisman trophy winner two years in succession: Ernie Davis of Syracuse in 1961 and Terry Baker of Oregon State in 1962.)

## Oregon State Bowl Appearances

| Year | Bowl Game      | Site              | Score              |
|------|----------------|-------------------|--------------------|
| 1942 | Rose Bowl      | Durham, N.C.      | OSU 20, Duke 16    |
| 1948 | Pineapple Bowl | Honolulu, Hawaii  | OSU 47, Hawaii 27  |
| 1957 | Rose Bowl      | Pasadena, Cal.    | Iowa 35, OSU 19    |
| 1962 | Liberty Bowl   | Philadelphia, Pa. | OSU 6, Villanova 0 |
| 1965 | Rose Bowl      | Pasadena, Cal.    | Michigan 34, OSU 7 |

# Series Standings With OSU Opponents

## OSU FOOTBALL OPPONENTS

|                |        |                    |         |
|----------------|--------|--------------------|---------|
| A.C. Jrs.      | 1- 0   | Multnomah A.C.     | 7-11-4  |
| Albany A.C.    | 1- 0   | Marquette          | 1- 0,   |
| Albany College | 3- 1   | McMinnville        | 1- 0    |
| Arizona        | 1- 1   | Minnesota          | 0- 1    |
| Arizona State  | 5- 1   | Montana            | 10- 2-1 |
| Ashland Norm.  | 1- 0   | Nebraska           | 2- 7    |
| Astoria A.C.   | 1- 0   | Nevada             | 1- 0    |
| Auburn         | 0- 0   | NYU                | 1- 0    |
| Baylor         | 2- 0   | North Carolina     | 0- 0    |
| BYU            | 2- 1   | Northwestern       | 1- 3    |
| California     | 13-16  | Occidental         | 1- 0    |
| Cal Aggies     | 4- 0   | Oklahoma           | 1- 0    |
| Camp Beale     | 0- 0-1 | Oregon             | 35-31-9 |
| Camp Lewis     | 0- 1   | Monmouth College   | 3- 0    |
| Carnegie Tech  | 0- 1-1 | Oregon Normal      | 1- 0    |
| Catholic YMCA  | 1- 0   | Pacific Univ.      | 12- 0-2 |
| Chemawa Ind.   | 4- 1   | Pacific Col. of    | 1- 1    |
| Columbia A.C.  | 2- 0   | Portland           | 7- 2    |
| Columbia Univ. | 3- 0   | Portland Meds      | 1- 0    |
| Colorado       | 3- 0   | Puget Sound        | 1- 0    |
| Colorado State | 1- 0   | Purdue             | 1- 0    |
| Detroit        | 1- 1   | St. Vincent (LA)   | 1- 0    |
| Duke           | 1- 0   | San Diego State    | 0- 0    |
| Ft. Vancouver* | 2- 0   | San Francisco      | 1- 1    |
| Fordham        | 2- 0   | Santa Clara        | 0- 1    |
| Forest Grove   | 0- 0-1 | Southern Cal       | 8-29-4  |
| Ft. Vancouver  | 1- 0   | Southern Methodist | 0- 0    |
| Georgia        | 0- 1   | Standifer Ship.    | 1- 0    |
| Gonzaga        | 6- 0-1 | Stanford           | 13-24-2 |
| Hawaii         | 2- 1   | Syracuse           | 2- 3    |
| Hawaiian A-S   | 1- 1   | Tennessee          | 0- 0    |
| Houston        | 1- 2   | Texas Tech         | 0- 1    |
| Idaho          | 33- 6  | UCLA               | 8-16-4  |
| Illinois       | 1- 0   | Utah               | 8- 2-1  |
| Indiana        | 2- 1   | Utah State         | 1- 0    |
| Iowa           | 5- 6   | Villanova          | 1- 0    |
| Iowa State     | 1- 0   | Wake Forest        | 0- 0    |
| Kansas         | 2- 0   | Washington         | 23-31-4 |
| Kansas State   | 0- 0   | WSU                | 33-25-2 |
| Kentucky       | 0- 1   | W. Coast Army      | 1- 0    |
| Linfield       | 2- 0   | West Virginia      | 2- 0    |
| LSU            | 0- 0   | Whitman            | 12- 0   |
| Michigan       | 0- 3   | Willamette         | 21-2    |
| MSU            | 2- 6-1 | Wisconsin          | 0- 1    |
| Missouri       | 1- 0   | Wyoming            | 0- 1    |

\*Field Hospital Corps

## OSU Record Against Southwest Conf. Teams

|                        |       |               |
|------------------------|-------|---------------|
| 1950 — Oregon State 14 | ..... | Texas Tech 15 |
| 1963 — Oregon State 22 | ..... | Baylor 15     |
| 1964 — Oregon State 13 | ..... | Baylor 6      |

OSU won 2, lost 1



## OSU's All-Time Record Against Big Ten Teams

|      |                   |                   |
|------|-------------------|-------------------|
| 1915 | Oregon State 20   | Michigan State 0  |
| 1942 | Oregon State 7    | Michigan State 7  |
| 1948 | Michigan State 46 | Oregon State 21   |
| 1949 | Oregon State 25   | Michigan State 20 |
| 1950 | Michigan State 38 | Oregon State 13   |
| 1951 | Michigan State 6  | Oregon State 0    |
| 1952 | Michigan State 17 | Oregon State 14   |
| 1953 | Michigan State 34 | Oregon State 6    |
| 1954 | Minnesota 44      | Oregon State 6    |
| 1956 | Iowa 14           | Oregon State 13   |
| 1956 | Iowa 35           | Oregon State 19   |
| 1957 | Oregon State 22   | Northwestern 13   |
| 1959 | Michigan 18       | Oregon State 7    |
| 1960 | Iowa 22           | Oregon State 12   |
| 1960 | Oregon State 20   | Indiana 6         |
| 1961 | Wisconsin 23      | Oregon State 20   |
| 1962 | Iowa 28           | Oregon State 8    |
| 1963 | Indiana 20        | Oregon State 15   |
| 1964 | Northwestern 7    | Oregon State 3    |
| 1964 | Oregon State 24   | Indiana 14        |
| 1964 | Michigan 34       | Oregon State 7    |
| 1965 | Oregon State 12   | Illinois 10       |
| 1965 | Iowa 27           | Oregon State 7    |
| 1965 | Northwestern 15   | Oregon State 7    |
| 1966 | Michigan 41       | Oregon State 0    |
| 1966 | Oregon State 17   | Iowa 3            |
| 1966 | Northwestern 14   | Oregon State 6    |
| 1967 | Oregon State 38   | Iowa 18           |
| 1967 | Oregon State 22   | Purdue 14         |
| 1968 | Iowa 21           | Oregon State 20   |
| 1969 | Oregon State 42   | Iowa 14           |
| 1970 | Oregon State 21   | Iowa 14           |
| 1971 | Oregon State 33   | Iowa 19           |
| 1971 | Michigan State 31 | Oregon State 14   |

Wins — Big Ten 21, Oregon State 12, one tie

## OSU Record Against Big 8 Teams

|      |                   |               |
|------|-------------------|---------------|
| 1916 | — Oregon State 7  | Nebraska 17   |
| 1924 | — Oregon State 0  | Nebraska 14   |
| 1931 | — Oregon State 16 | Colorado 0    |
| 1933 | — Oregon State 0  | Nebraska 22   |
| 1935 | — Oregon State 20 | Nebraska 20   |
| 1936 | — Oregon State 14 | Nebraska 32   |
| 1947 | — Oregon State 27 | Nebraska 6    |
| 1948 | — Oregon State 28 | Nebraska 12   |
| 1954 | — Oregon State 7  | Nebraska 27   |
| 1956 | — Oregon State 19 | Missouri 13   |
| 1957 | — Oregon State 34 | Kansas 6      |
| 1958 | — Oregon State 12 | Kansas 0      |
| 1959 | — Oregon State 6  | Nebraska 7    |
| 1962 | — Oregon State 39 | Iowa State 35 |
| 1963 | — Oregon State 41 | Colorado 6    |
| 1964 | — Oregon State 14 | Colorado 7    |
| 1970 | — Oregon State 23 | Oklahoma 14   |

## OSU Record Against WAC Teams

|      |   |              |    |               |    |
|------|---|--------------|----|---------------|----|
| 1931 | — | Oregon State | 12 | Utah          | 0  |
| 1947 | — | Oregon State | 6  | Utah          | 7  |
| 1948 | — | Oregon State | 20 | Utah          | 20 |
| 1949 | — | Oregon State | 27 | Utah          | 7  |
| 1951 | — | Oregon State | 61 | Utah          | 28 |
| 1952 | — | Oregon State | 14 | Utah          | 7  |
| 1955 | — | Oregon State | 34 | Brigham Young | 0  |
| 1958 | — | Oregon State | 0  | Wyoming       | 28 |
| 1961 | — | Oregon State | 35 | Brigham Young | 0  |
| 1961 | — | Oregon State | 23 | Arizona State | 24 |
| 1963 | — | Oregon State | 29 | Utah          | 14 |
| 1965 | — | Oregon State | 10 | Utah          | 6  |
| 1966 | — | Oregon State | 18 | Arizona State | 17 |
| 1966 | — | Oregon State | 31 | Arizona       | 12 |
| 1967 | — | Oregon State | 27 | Arizona State | 21 |
| 1967 | — | Oregon State | 13 | Brigham Young | 31 |
| 1968 | — | Oregon State | 24 | Utah          | 21 |
| 1968 | — | Oregon State | 28 | Arizona State | 9  |
| 1969 | — | Oregon State | 30 | Arizona State | 7  |
| 1969 | — | Oregon State | 3  | Utah          | 7  |
| 1970 | — | Oregon State | 31 | Utah          | 21 |
| 1971 | — | Oregon State | 24 | Arizona State | 18 |
| 1971 | — | Oregon State | 22 | Arizona       | 34 |

OSU won 16, lost 6, tied 1



# Intersectional Games Of The Past

|   |                             |
|---|-----------------------------|
| 1903—OSC 15, Nevada 0                   | 1960—OSU 29, Houston 20     |
| 1904—OSC 45, Utah Aggies 0              | 1960—OSU 20, Indiana 6      |
| 1907—OSC 10, St. Vincent College 0      | 1961—OSU 8, Syracuse 34     |
| 1912—OSC 23, Occidental 6               | 1961—OSU 35, BYU 0          |
| 1915—OSC 20, Mich. Aggies 0             | 1961—OSU 20, Wisconsin 23   |
| 1915—OSC 0, Syracuse 28                 | 1961—OSU 23, Ariz. State 24 |
| 1916—OSC 7, Nebraska 17                 | 1961—OSU 12, Houston 23     |
| 1923—OSC 9, Hawaiian All-Stars 14       | 1962—OSU 39, Iowa State 20  |
| 1923—OSC 0, U. of Hawaii 7              | 1962—OSU 8, Iowa 28         |
| 1924—OSC 0, Nebraska 14                 | 1962—OSU 51, W. Virginia 22 |
| 1926—OSC 29, Marquette 0                | 1962—OSU 25, Colo. State 14 |
| 1927—OSC 14, Carnegie Tech 14           | 1962—OSU 6, Villanova ****  |
| 1928—OSC 25, New York U. 13             | 1963—OSU 29, Utah 14        |
| 1929—OSC 14, Detroit U. 7               | 1963—OSU 41, Colorado 6     |
| 1930—OSC 12, W. Virginia U. 0           | 1963—OSU 22, Baylor 15      |
| 1930—OSC 12, W. Virginia U. 0           | 1963—OSU 8, Syracuse 31     |
| 1931—OSC 16, Colorado 0                 | 1963—OSU 15, Indiana 20     |
| 1931—OSC 12, Utah 0                     | 1964—OSU 3, Northwestern 7  |
| 1932—OSC 6, Fordham 8                   | 1964—OSU 14, Colorado 7     |
| 1932—OSC 6, Detroit U. 14               | 1964—OSU 13, Baylor 6       |
| 1933—OSC 9, Fordham 6                   | 1964—OSU 31, Syracuse 13    |
| 1933—OSC 0, Nebraska 22                 | 1964—OSU 24, Indiana 14     |
| 1935—OSC 20, Nebraska 26                | 1964—OSU 7, Michigan 34***  |
| 1936—OSC 14, Nebraska 32                | 1965—OSU 12, Illinois 10    |
| 1939—OSC 28, aHawaiian All-Stars 0      | 1965—OSU 7, Iowa 27         |
| 1939—OSC 39, U. of Hawaii 6             | 1965—OSU 7, N'western 15    |
| 1941—OSC 20, Duke 16 *                  | 1965—OSU 10, Utah 6         |
| 1942—OSC 7, Mich. State 7               | 1965—OSU 13, Syracuse 12    |
| 1947—OSC 27, Nebraska 6                 | 1966—OSU 0, Michigan 41     |
| 1947—OSC 6, Utah 7                      | 1966—OSU 17, Iowa 3         |
| 1948—OSC 21, Mich. State 46             | 1966—OSU 6, N'western 14    |
| 1948—OSC 20, Utah 20                    | 1966—OSU 18, Arizona St. 17 |
| 1948—OSC 28, Nebraska 13                | 1966—OSU 31, Arizona 12     |
| 1948—OSC 47, University of Hawaii 27 ** | 1967—OSU 27, Arizona St. 21 |
| 1949—OSC 27, Utah 7                     | 1967—OSU 38, Iowa 18        |
| 1949—OSC 25, Mich. State 20             | 1967—OSU 13, BYU 31         |
| 1950—OSC 13, Mich. State 38             | 1967—OSU 22, Purdue 14      |
| 1961—OSC 0, Mich. State 6               | 1968—OSU 20, Iowa 21        |
| 1961—OSC 61, Utah 28                    | 1968—OSU 24, Utah 20        |
| 1952—OSC 14, Utah 7                     | 1968—OSU 34, Kentucky 35    |
| 1952—OSC 14, Mich. State 17             | 1968—OSU 28, Arizona St. 9  |
| 1953—OSC 6, Mich. State 34              | 1969—OSU 42, Iowa 14        |
| 1954—OSC 7, Nebraska 27                 | 1969—OSU 30, Arizona St. 7  |
| 1954—OSC 6, Minnesota 44                | 1969—OSU 3, Utah 7          |
| 1955—OSC 34, BYU 0                      | 1970—OSU 21, Iowa 14        |
| 1956—OSC 19, Missouri 13                | 1970—OSU 24, Oklahoma 13    |
| 1956—OSC 13, Iowa 14                    | 1970—OSU 31, Utah 21        |
| 1957—OSC 19, Iowa 35***                 | 1970—OSU 16, Houston 19     |
| 1957—OSC 34, Kansas 6                   | 1971—OSU 25, Georgia 56     |
| 1957—OSC 22, Northwestern 13            | 1971—OSU 33, Iowa 19        |
| 1958—OSC 12, Kansas 0                   | 1971—OSU 24, Arizona St. 18 |
| 1958—OSC 0, Wyoming 28                  | 1971—OSU 22, Arizona 34     |
| 1959—OSC 14, Texas Tech 15              | 1971—OSU 14, Mich. State 31 |
| 1959—OSC 6, Nebraska 7                  |                             |
| 1959—OSC 7, Michigan 18                 |                             |
| 1960—OSU 12, Iowa 22                    |                             |

\*Rose Bowl, Durham, N.C.

\*\*Pineapple Bowl at Honolulu

\*\*\*Rose Bowl, Pasadena

\*\*\*\*Liberty Bowl, Philadelphia

## Through The Years

| Year                      | Coach              | Won | Lost | Tied | PF  | PA  |
|---------------------------|--------------------|-----|------|------|-----|-----|
| 1893                      | Bill Bloss         | 4   | 1    | 0    | 144 | 48  |
| 1894                      | Kennedy            | 2   | 1    | 0    | 52  | 28  |
| 1895                      | Paul Downing       | 0   | 2    | 1    | 6   | 80  |
| 1896                      | Tommy Code         | 0   | 2    | 0    | 8   | 14  |
| 1897                      | Bill Bloss         | 2   | 0    | 0    | 42  | 8   |
| 1898                      | No Coach           | 1   | 2    | 1    | 36  | 78  |
| 1899                      | Mr. Stickney       | 3   | 2    | 0    | 75  | 60  |
| 1902                      | Frank Herbold      | 4   | 1    | 1    | 158 | 16  |
| 1903                      | McFadden           | 2   | 4    | 1    | 21  | 32  |
| 1904                      | Dr. Steckle        | 4   | 2    | 0    | 119 | 22  |
| 1905                      | Dr. Steckle        | 6   | 3    | 0    | 166 | 28  |
| 1906                      | F. S. Norcross     | 4   | 1    | 2    | 77  | 4   |
| 1907                      | F. S. Norcross     | 6   | 0    | 0    | 137 | 0   |
| 1908                      | F. S. Norcross     | 4   | 3    | 1    | 83  | 51  |
| 1909                      | Sol S. Metzger     | 4   | 2    | 1    | 54  | 47  |
| 1910                      | C. H. Schildmiller | 3   | 2    | 1    | 27  | 43  |
| 1911                      | Sam Dolan          | 5   | 2    | 0    | 119 | 49  |
| 1912                      | Sam Dolan          | 3   | 4    | 0    | 57  | 40  |
| 1913                      | E. J. Stewart      | 3   | 2    | 3    | 59  | 75  |
| 1914                      | E. J. Stewart      | 7   | 0    | 2    | 172 | 15  |
| 1915                      | E. J. Stewart      | 5   | 3    | 0    | 166 | 73  |
| 1916                      | Joseph Pipal       | 4   | 5    | 0    | 92  | 112 |
| 1917                      | Joseph Pipal       | 4   | 2    | 1    | 83  | 33  |
| 1918                      | W. H. Hargiss      | 2   | 4    | 0    | 33  | 46  |
| 1919                      | W. H. Hargiss      | 4   | 4    | 1    | 143 | 64  |
| 1920                      | R. B. Rutherford   | 2   | 2    | 2    | 20  | 52  |
| 1921                      | R. B. Rutherford   | 4   | 3    | 2    | 231 | 42  |
| 1922                      | R. B. Rutherford   | 3   | 4    | 0    | 44  | 42  |
| 1923                      | R. B. Rutherford   | 4   | 5    | 2    | 55  | 71  |
| 1924                      | Paul J. Schissler  | 3   | 5    | 0    | 71  | 85  |
| 1925                      | Paul J. Schissler  | 7   | 2    | 0    | 268 | 81  |
| 1926                      | Paul J. Schissler  | 7   | 1    | 0    | 221 | 30  |
| 1927                      | Paul J. Schissler  | 3   | 3    | 1    | 98  | 78  |
| 1928                      | Paul J. Schissler  | 6   | 3    | 0    | 206 | 53  |
| 1929                      | Paul J. Schissler  | 5   | 4    | 0    | 182 | 106 |
| 1930                      | Paul J. Schissler  | 7   | 3    | 0    | 208 | 60  |
| 1931                      | Paul J. Schissler  | 6   | 3    | 1    | 198 | 62  |
| 1932                      | Paul J. Schissler  | 4   | 6    | 0    | 130 | 109 |
| 1933                      | Lon Stiner         | 6   | 2    | 2    | 88  | 48  |
| 1934                      | Lon Stiner         | 3   | 6    | 2    | 104 | 131 |
| 1935                      | Lon Stiner         | 6   | 4    | 1    | 175 | 100 |
| 1936                      | Lon Stiner         | 4   | 6    | 0    | 116 | 151 |
| 1937                      | Lon Stiner         | 3   | 3    | 3    | 71  | 60  |
| 1938                      | Lon Stiner         | 5   | 3    | 1    | 72  | 51  |
| 1939                      | Lon Stiner         | 9   | 1    | 1    | 186 | 77  |
| 1940                      | Lon Stiner         | 5   | 3    | 1    | 128 | 80  |
| 1941                      | Lon Stiner         | 8   | 2    | 0    | 143 | 49  |
| 1942                      | Lon Stiner         | 4   | 5    | 1    | 157 | 142 |
| 1943-44 No Team (wartime) |                    |     |      |      |     |     |
| 1945                      | Lon Stiner         | 4   | 4    | 1    | 100 | 131 |
| 1946                      | Lon Stiner         | 7   | 1    | 1    | 157 | 81  |
| 1947                      | Lon Stiner         | 5   | 5    | 0    | 171 | 136 |
| 1948                      | Lon Stiner         | 5   | 4    | 3    | 249 | 237 |
| 1949                      | Kip Taylor         | 7   | 3    | 0    | 232 | 188 |
| 1950                      | Kip Taylor         | 3   | 6    | 0    | 107 | 183 |
| 1951                      | Kip Taylor         | 4   | 6    | 0    | 204 | 180 |
| 1952                      | Kip Taylor         | 2   | 7    | 0    | 123 | 267 |
| 1953                      | Kip Taylor         | 3   | 6    | 0    | 39  | 187 |
| 1954                      | Kip Taylor         | 1   | 8    | 0    | 60  | 296 |



## Through The Years

|        |               |     |     |    |      |      |
|--------|---------------|-----|-----|----|------|------|
| 1955   | Tommy Prothro | 6   | 3   | 0  | 126  | 120  |
| 1956   | Tommy Prothro | 7   | 3   | 1  | 203  | 166  |
| 1957   | Tommy Prothro | 8   | 2   | 0  | 203  | 129  |
| 1958   | Tommy Prothro | 6   | 4   | 0  | 98   | 118  |
| 1959   | Tommy Prothro | 3   | 7   | 0  | 166  | 178  |
| 1960   | Tommy Prothro | 6   | 3   | 1  | 197  | 145  |
| 1961   | Tommy Prothro | 5   | 5   | 0  | 165  | 137  |
| 1962   | Tommy Prothro | 9   | 2   | 0  | 273  | 148  |
| 1963   | Tommy Prothro | 5   | 5   | 0  | 198  | 192  |
| 1964   | Tommy Prothro | 8   | 3   | 0  | 149  | 124  |
| 1965   | Dee Andros    | 5   | 5   | 0  | 125  | 124  |
| 1966   | Dee Andros    | 7   | 3   | 0  | 171  | 156  |
| 1967   | Dee Andros    | 7   | 2   | 1  | 187  | 141  |
| 1968   | Dee Andros    | 7   | 3   | 0  | 285  | 179  |
| 1969   | Dee Andros    | 6   | 4   | 0  | 175  | 148  |
| 1970   | Dee Andros    | 6   | 5   | 0  | 211  | 239  |
| 1971   | Dee Andros    | 5   | 6   | 0  | 271  | 314  |
| TOTALS |               | 347 | 248 | 44 | 9952 | 7508 |

## Best Years For OSU — All Games

| Year | W | L | T | PF  | PA  | Coach          |
|------|---|---|---|-----|-----|----------------|
| 1914 | 7 | 0 | 2 | 172 | 15  | E. J. Stewart  |
| 1907 | 6 | 0 | 0 | 137 | 0   | F. S. Norcross |
| 1897 | 2 | 0 | 0 | 42  | 8   | Bill Bloss     |
| 1939 | 9 | 1 | 1 | 186 | 77  | Lon Stiner     |
| 1962 | 9 | 2 | 0 | 273 | 148 | Tommy Prothro  |
| 1946 | 7 | 1 | 1 | 157 | 81  | Lon Stiner     |
| 1926 | 7 | 1 | 0 | 221 | 30  | Paul Schissler |
| 1902 | 4 | 1 | 1 | 158 | 16  | Frank Herbold  |
| 1893 | 4 | 1 | 0 | 144 | 48  | Bill Bloss     |
| 1906 | 4 | 1 | 2 | 77  | 4   | F. S. Norcross |
| 1957 | 8 | 2 | 0 | 203 | 129 | Tommy Prothro  |
| 1941 | 8 | 2 | 0 | 143 | 49  | Lon Stiner     |
| 1967 | 7 | 2 | 1 | 187 | 141 | Dee Andros     |
| 1964 | 8 | 3 | 0 | 149 | 124 | Tommy Prothro  |
| 1968 | 7 | 3 | 0 | 285 | 179 | Dee Andros     |
| 1949 | 7 | 3 | 0 | 232 | 188 | Kip Taylor     |
| 1966 | 7 | 3 | 0 | 171 | 156 | Dee Andros     |
| 1956 | 7 | 3 | 1 | 203 | 166 | Tommy Prothro  |
| 1933 | 6 | 2 | 0 | 88  | 48  | Lon Stiner     |

# OSU Coaching Records

|                                    | Won | Lost | Tied |
|------------------------------------|-----|------|------|
| Dee Andros ..... (1965-present)    | 43  | 28   | 1    |
| Tommy Prothro ..... (1955-1964)    | 63  | 37   | 2    |
| Kip Taylor ..... (1949-1954)       | 20  | 36   | 0    |
| Lon Stiner ..... 1933-1948)        | 74  | 49   | 17   |
| Paul Schissler ..... (1924-1932)   | 48  | 30   | 1    |
| R. B. Rutherford ..... (1920-1923) | 13  | 14   | 6    |
| W. H. Hargiss ..... (1918-1919)    | 6   | 8    | 1    |
| Joseph Pipal ..... (1916-1917)     | 8   | 7    | 1    |
| E. J. Stewart ..... (1913-1915)    | 15  | 5    | 5    |
| Sam Dolan ..... (1911-1912)        | 8   | 6    | 0    |
| C. H. Schildmiller ..... (1910)    | 3   | 2    | 1    |
| Sol S. Metzger ..... (1909)        | 4   | 2    | 1    |
| F. S. Norcross ..... (1906-1908)   | 14  | 4    | 3    |
| Dr. Steckle ..... (1904-1905)      | 10  | 5    | 0    |
| McFadden ..... (1903)              | 2   | 4    | 1    |
| Frank Herbold ..... (1902)         | 4   | 1    | 1    |
| No football in 1900 and 1901       |     |      |      |
| Stickney ..... (1899)              | 3   | 2    | 0    |
| No Coach ..... (1898)              | 1   | 2    | 1    |
| Bill Bloss ..... (1897)            | 2   | 0    | 0    |
| Tommy Code ..... (1896)            | 0   | 2    | 0    |
| Paul Downing ..... (1895)          | 0   | 2    | 1    |
| Kennedy ..... (1894)               | 2   | 1    | 0    |
| Bill Bloss ..... (1893)            | 4   | 1    | 0    |

## Former Assistant Coaches at OSU

### LON STINER (1933-48)

Jim Dixon  
George Scott  
Hal Moe  
Laurie Walquist  
Bill Howard  
Bill McKalip  
Quentin Greenough  
Bob Dethman  
Al Cox  
Jim Kisselburgh

Terry Debay  
Dick Twenge  
John Thomas  
Ron Siegrist  
Bud Gibbs  
Doug Bradley  
Bob Gambold (now with  
Denver Broncos)  
Bob McKittrick (now with the  
L. A. Rams)  
Jerry Long (now at UCLA)  
Joe Francis  
John Cooper

### KIP TAYLOR (1949-54)

Bump Elliot (A.D. at Iowa)  
Pete Elliott  
Len Younce  
Hal Moe  
Ward Cuff  
Butch Morse  
Dick Twenge  
Jack Begelman

### DEE ANDROS (1965-

Gene Felker  
John Easterbrook (now at  
Wyoming)  
Earl Lunsford (now at  
Winnepeg)  
Ed Knecht (A.D. at Idaho)  
Rich Brooks (now with  
L.A. Rams)  
Dick Roach (now at  
Wyoming)

### TOMMY PROTHRO (1955-64)

Bob Zelinka  
Bob Watson  
Clay Stapleton (A.D. at  
Florida State)



## Largest Athletic Crowds in Oregon History

|  |         |
|--|---------|
| Oregon vs. Washington, 1971 (Eugene)                                 | 44,200  |
| Oregon vs. OSU, 1971 (Eugene)  | 43,000  |
| OSU vs. Oregon, 1969 (Eugene)  | 42,500  |
| OSU vs. Southern Cal, 1967 (Corvallis)                               | 41,494  |
| OSU vs. UCLA, 1968 (Corvallis)                                       | 41,361  |
| OSU vs. Oregon, 1970 (Corvallis)                                     | 40,299  |
| OSU vs. Oregon, 1968 (Corvallis)                                     | 40,144  |
| OSU vs. Oregon, 1967 (Eugene)  | 40,100  |
| Oregon vs. Stanford, 1970 (Eugene)                                   | 38,400  |
| OSU vs. USC, 1969 (Corvallis)  | 38,013  |
| OSU vs. Southern Cal, 1957 (Portland)                                | 36,885  |
| OSU vs. Washington, 1960 (Portland)                                  | 36,833  |
| Oregon vs. Army, 1969 (Eugene)                                       | 36,200  |
| Oregon vs. Washington, 1959 (Portland)                               | *35,997 |
| OSU vs. Syracuse, 1961 (Portland)                                    | 35,729  |
| Oregon vs. Washington, 1963 (Portland)                               | 35,690  |
| Oregon vs. Washington, 1930 (Portland)                               | 35,265  |
| Oregon vs. USC, 1968 (Eugene)  | 35,000  |
| Oregon vs. Washington, 1969 (Eugene)                                 | 34,200  |
| High School Jamboree, 1952 (Portland)                                | 34,081  |
| (*Oregon announced crowd of 37,261, but turnstile count was 35,997.) |         |

## OSU'S Largest Crowds In Grid History

| Opponent       | Site               | Year | Attendance |
|----------------|--------------------|------|------------|
| Michigan       | Rose Bowl          | 1965 | 100,423    |
| Iowa           | Rose Bowl          | 1957 | 100,000    |
| Michigan       | Ann Arbor          | 1959 | 74,693     |
| Stanford       | Palo Alto          | 1970 | 65,000     |
| Stanford       | Palo Alto          | 1956 | 65,000     |
| Michigan State | East Lansing       | 1971 | 62,184     |
| Southern Cal   | Los Angeles        | 1947 | 61,301     |
| Purdue         | Lafayette          | 1967 | 60,147     |
| Southern Cal   | Los Angeles        | 1968 | 59,236     |
| Washington     | Seattle            | 1971 | 57,900     |
| Southern Cal   | Los Angeles        | 1970 | 57,769     |
| UCLA           | Los Angeles        | 1955 | 57,664     |
| Michigan       | Ann Arbor          | 1966 | 56,097     |
| Duke           | (Rose Bowl) Durham | 1942 | 55,000     |
| Washington     | Seattle            | 1967 | 55,000     |
| Oklahoma       | Norman             | 1970 | 54,700     |

## Largest Parker Stadium Crowds

|                          |        |
|--------------------------|--------|
| OSU vs. USC, 1967        | 41,494 |
| OSU vs. UCLA, 1968       | 41,361 |
| OSU vs. Oregon, 1970     | 40,299 |
| OSU vs. Oregon, 1968     | 40,144 |
| OSU vs. USC, 1969        | 38,013 |
| OSU vs. Stanford, 1969   | 30,198 |
| OSU vs. Oregon 1964      | 30,154 |
| OSU vs. Stanford, 1971   | 29,230 |
| OSU vs. Oregon, 1962     | 28,447 |
| OSU vs. Washington, 1970 | 27,911 |
| OSU vs. Oregon, 1958     | 27,574 |
| OSU vs. Oregon, 1960     | 27,009 |

## Highest OSU Scores In Grid History

Oregon State 76, Willamette 0 (1931)  
 Oregon State 75, Chemawa Indians 6 (1911)  
 Oregon State 71, Columbia 7 (1929)  
 Oregon State 68, Chemawa Indians 0 (1921)  
 Oregon State 68, Rooks 7 (1921)  
 Oregon State 67, Multnomah Club 0 (1926)  
 Oregon State 67, Willamette 0 (1902)  
 Oregon State 66, Idaho 18 (1959)  
 Oregon State 64, Willamette 0 (1914)  
 Oregon State 63, Montana 14 (1949)  
 Oregon State 62, Albany College 0 (1893)  
 Oregon State 62, Whitman 0 (1925)  
 Oregon State 61, Utah 28 (1951)†

## Worst OSU Defeats In Grid History

UCLA 61, Oregon State 0 (1954)  
 UCLA 57, Oregon State 0 (1952)  
 UCLA 50, Oregon State 6 (1946)  
 Southern Cal 48, Oregon State 6 (1947)  
 Washington 47, Oregon State 0 (1913)  
 California 46, Oregon State 7 (1954)  
 Minnesota 44, Oregon State 6 (1954)  
 Oregon 44, Oregon State 0 (1895)  
 UCLA 41, Oregon State 0 (1953)  
 California 41, Oregon State 0 (1949)  
 Michigan 41, Oregon State 0 (1966)

## Best Season Attendance Marks At OSU

| Year  | Attendance | Games | Year   | Attendance | Games |
|-------|------------|-------|--------|------------|-------|
| 1971  | 415,978    | 11    | 1963   | 257,092    | 10    |
| 1967  | 397,803    | 10    | 1964** | 253,964    | 10    |
| 1970  | 390,668    | 11    | 1961   | 243,301    | 10    |
| 1969  | 388,716    | 10    | 1947   | 238,913    | 10    |
| 1968  | 346,406    | 10    | 1962   | 237,428    | 10    |
| 1957  | 304,955    | 10    | 1958   | 231,371    | 10    |
| 1965  | 301,485    | 10    | 1960   | 226,652    | 10    |
| 1959  | 298,217    | 10    | 1955   | 220,912    | 9     |
| 1956* | 282,955    | 10    | 1954   | 219,432    | 9     |
| 1951  | 277,071    | 10    | 1953   | 215,127    | 9     |
| 1966  | 272,963    | 10    | 1949   | 210,563    | 10    |
| 1948  | 257,999    | 12    | 1950   | 184,499    | 9     |

\*Rose Bowl crowd of 100,000 not included

\*\*Rose Bowl crowd of 100,423 not included



## Ex-Beavers Who Played Pro Football In The Past

Zuck Carlson—Chicago Bears  
 Bill McKalip—Detroit Lions  
 Red Franklin—Brooklyn Dodgers  
 Ade Schwammel—Green Bay Packers  
 Hal Moe—Chicago Cardinals  
 Gil Bergerson—Detroit Lions  
 Howard Maple—Washington Redskins  
 Hal Pangle—Chicago Cardinals  
 Harry Field—Chicago Cardinals  
 Frank Ramsey—Chicago Bears  
 John Hackenbruck—Detroit Lions  
 Len Younce—New York Giants  
 Vic Sears—Philadelphia Eagles  
 Eberle Schultz—Los Angeles Dons  
 Joe Wendlick—Philadelphia Eagles  
 Kenny Dow—Washington Redskins  
 Elmer Kolberg—Pittsburg Steelers  
 Don Durdan—San Francisco 49ers  
 Don Samuel—Pittsburg Steelers  
 Ted Ossowski—New York Yankees  
 Bill Austin—New York Giants  
 Doug Hogland—SF 49ers, Chicago Cardinals, Detroit Lions  
 Herm Clark—Chicago Bears  
 Jim Clark—Washington Redskins  
 Bob Redkey—Calgary Stampeders (Canada)  
 Bill West—Saskatchewan Roughriders (Canada)  
 John Witte—Saskatchewan Roughriders (Canada)  
 Sam Wesley—Saskatchewan Roughriders (Canada)  
 Joe Francis—Green Bay Packers (NFL) and Montreal (Canada)  
 Neil Plumley—Saskatchewan Roughriders (Canada)  
 Nub Beamer—Vancouver BC Lions (Canada)  
 Ted Bates—St. Louis Cardinals (NFL)  
 Roger Johnson—Saskatchewan Roughriders (Canada)  
 Jack Gotta—Saskatchewan Roughriders (Canada)  
 Jim Stinnette—Denver Broncos (AFL)  
 Hank Rivera — Oakland Raiders (AFL)  
 Paul Seale — Vancouver B. C. Lions (Canada)  
 Lew Scott — Denver Broncos (AFL)  
 Dainard Paulson — New York Jets and Oakland Raiders (AFL)  
 Terry Baker — Los Angeles Rams (NFL), (Edmonton, Canada)  
 Verne Burke — New Orleans Saints (NFL), Atlanta Falcons (NFL)  
 Dave Mann — Chicago Cardinals (NFL)  
 Rich Koeper — Vancouver BC Lions (Canada)  
 Skip Diaz — Vancouver BC Lions (Canada)  
 Aaron Thomas — New York Giants (NFL), San Francisco 49ers (NFL)  
 Sam Baker — Washington Redskins, Cleveland Browns, Dallas Cowboys, Philadelphia Eagles (NFL)  
 Amos Marsh — Dallas Cowboys, Detroit Lions, Atlanta Falcons (NFL)  
 Jess Lewis — Houston Oilers (NFL)  
 Dave Mann — Chicago Cardinals (NFL)  
 Rich Koeper — Vancouver BC Lions (Canada), Atlanta Falcons (NFL)  
 Skip Diaz — Vancouver BC Lions (Canada)  
 Aaron Thomas — New York Giants (NFL), San Francisco 49er (NFL)  
 Sam Baker — Washington Redskins, Cleveland Brown, Dallas Cowboys, Philadelphia Eagles (NFL)  
 Amos Marsh — Dallas Cowboys, Detroit Lions, Atlanta Falcons (NFL)  
 Jess Lewis — Houston Oilers (NFL)  
 Harry Gunner — Cincinnati Bengals (AFL), Chicago Bears (NFL)

## Ex-Beavers Still Active in Pro Ball

Bill Austin — Assistant Coach, St. Louis Cardinals

Rich Brooks — Assistant Coach, L. A. Rams

Bobb McKittrick — Assistant Coach, L. A. Rams

Earnel Durdan — Assistant Coach, L. A. Rams

Bob Grim — New York Giants (NFL)

Scott Eaton — New York Giants (NFL)

Rockne Freitas — Detroit Lions (NFL)

Bill Enyart — Oakland Raiders (AFL)

John Didion — Atlanta Falcons (NFL)

Rocky Rasley — Detroit Lions (NFL)

Steve Preece — Philadelphia Eagles (NFL)

Paul Brothers — Ottawa Roughriders (Canada)

Skip Vande:bundt — San Francisco 49ers (NFL)

Bill Nelson — Los Angeles Rams (NFL)



## OSU Publicity Directors

|                        |                                |
|------------------------|--------------------------------|
| 1926-37—Art Taafe      | 1946-52—Irwin Harris           |
| 1937-42—Bud Forrester  | 1952- —John Eggers             |
| 1943-46—(World War II) | (Assistant to Harris, 1950-52) |

## OSU Athletic Directors

|                            |                            |
|----------------------------|----------------------------|
| 1918-19—T. P. "Ted" Cramer | 1947-64—R. S. "Spec" Keene |
| 1919-22—Jimmy Richardson   | 1964-66—A. T. "Slats" Gill |
| 1922-37—Carl Lodell        | 1966- —Jim Barratt         |
| 1937-47—Percy Locey        |                            |

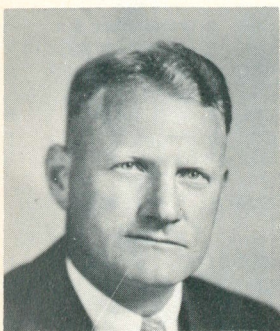

Percy Locey, 1937-47



R. S. "Spec" Keene, 1947-64



Slats Gill, 1964-66

## OSU Homecomings

| DATE              | OPPONENT         | SCORE |
|-------------------|------------------|-------|
| November 19, 1960 | Oregon           | 14-14 |
| November 4, 1961  | Washington State | 14-6  |
| November 17, 1962 | Colorado State   | 15-14 |
| October 19, 1963  | Washington State | 30-6  |
| November 7, 1964  | Indiana          | 24-14 |
| October 30, 1965  | Washington State | 8-10  |
| October 15, 1966  | Idaho            | 14-7  |
| October 28, 1967  | Washington State | 35-7  |
| November 9, 1968  | UCLA             | 45-21 |
| November 15, 1969 | Washington State | 38-3  |
| November 7, 1970  | California       | 16-10 |
| November 13, 1971 | Washington State | 21-14 |

# All-Time OSU Football Scores and Attendance — 1893 To Present

OSU Scores listed first from 1946 to present. "H" (home), "A" (Away), "P" (Portland), "B" (Boise), "S" (Spokane).

## 1893

OSC 64 Albany College 0 H  
 OSC 36 Monmouth Col. 22 A  
 OSC 28 Monmouth Col. 0 H  
 OSC 6 A.C. Jrs. 0  
 OSC 12 Portland U. 26  
 4-1-0)

COACH — Bloss

## 1894

OSC 18 Oregon 0  
 OSC 0 Portland U. 22 H  
 OSC 36 Monmouth Col. 6 A  
 (2-1-0)

COACH — Kennedy

## 1895

OSC 0 Pacific 0  
 OSC 6 Willamette 36 A  
 OSC 0 Oregon 44  
 (0-2-1)

COACH — Downing

## 1896

OSC 18 Ft. ancouver 0 H  
 OSC 0 Oregon 2 A  
 OSC 8 Oregon 12 H  
 (1-2-0)

COACH — Cade

## 1897

OSC 26 Oregon 8 A  
 OSC 16 Washington 0 H  
 (2-0-0)

COACH — Bloss

## 1898

OSC 25 Albany College 6 H  
 OSC 5 Forest Grove 5 H  
 OSC 6 Chem. Indians 29 H  
 OSC 0 Oregon 38 H  
 (1-2-1)

NO COACH

## 1899

OSC 10 Willamette 0 H  
 OSC 47 Albany College 0 H  
 OSC 0 Multnomah A.C. 5 H  
 OSC 0 Oregon 38 A  
 OSC 18 Chem. Indians 17 H  
 (3-2-9)

COACH — Stickney

## 1900

No football—athletics prohibited by regents

## 1901

No varsity games—2nd team played only

## 1902

OSC 67 Willamette 0 H  
 OSC 6 Washington 16 A  
 OSC 0 Oregon 0 H

OSC 21 Willamette 0 A  
 OSC 33 McMinnville 0 H  
 OSC 31 Pacific 0 H

(4-1-1)

COACH — Herbold

## 1903

OSC 0 Washington 5 H  
 OSC 0 Multnomah A.C. 16 P  
 OSC 0 Albany College 6 A  
 OSC 0 Pacific 0  
 OSC 6 Wash. State 0 H  
 OSC 0 Oregon 5 A  
 OSC 15 Nevada 0 H

(2-4-1)

COACH — McFadden

## 1904

OSC 11 Alumni 0 H  
 OSC 22 Portland Meds 0 H  
 OSC 26 Washington 5 A  
 OSC 45 Utah Aggies 0 H  
 OSC 5 Oregon 6 H  
 OSC 10 Multnomah A.C. 11 P

(4-2-0)

COACH — Steckle

## 1905

OSC 10 Alumni 6 H  
 OSC 18 Chemawa 0 H  
 OSC 58 Whitman 0 H  
 OSC 29 Wash. St. 0 (Salem)  
 OSC 0 California 10 A  
 OSC 0 Oregon 6 A  
 OSC 28 Willamette 0 H  
 OSC 18 Washington 0 A  
 OSC 5 Multnomah A.C. 6 P

(6-3-0)

COACH — Steckle

## 1906

OSC 24 Albany A.C. 0 H  
 OSC 24 Alumni 0 H  
 OSC 0 Washington 0 A  
 OSC 28 Pacific 0 H  
 OSC 9 Columbia A.C. 0 H  
 OSC 0 Oregon 0 H  
 OSC 0 Willamette 4 A

(4-1-2)

COACH — Norcross

## 1907

OSC 26 Astoria A.C. 0 H  
 OSC 6 Whitman 0 H  
 OSC 49 Pacific 0 H  
 OSC 4 Oregon 0 A  
 OSC 42 Willamette 0 H  
 OSC 10 St. Vincent 0 (L.A.)

(6-0-0)

COACH — Norcross



**1908**

|        |                   |   |
|--------|-------------------|---|
| OSC 0  | Alumni 0          | H |
| OSC 26 | Puget Sound 0     | H |
| OSC 10 | Columbia A.C. 0   | H |
| OSC 28 | Willamette 0      | H |
| OSC 9  | Whitman 0         | H |
| OSC 9  | Oregon 8          | P |
| OSC 0  | Washington 32     | A |
| OSC 10 | Multnomah A.C. 11 | P |

(4-3-1)

COACH — Norcross

**1909**

|        |                  |   |
|--------|------------------|---|
| OSC 0  | Alumni 0         | H |
| OSC 21 | Pacific 0        | H |
| OSC 12 | Catholic YMCA 0  | H |
| OSC 10 | Whitman 6        | A |
| OSC 0  | Washington 18    | H |
| OSC 0  | Oregon 12        | A |
| OSC 11 | Multnomah A.C. 8 | P |

(4-2-1)

COACH — Metzger

**1910**

|       |               |   |
|-------|---------------|---|
| OSC 0 | Alumni 0      | H |
| OSC 9 | Willamette 6  | A |
| OSC 9 | Wash. State 3 | P |
| OSC 9 | Whitman 0     | H |
| OSC 0 | Oregon 12     | H |
| OSC 0 | Washington 22 | A |

(3-2-1)

COACH — Schildmiller

**1911**

|        |                 |   |
|--------|-----------------|---|
| OSC 2  | Alumni 3        | H |
| OSC 26 | Pacific 0       | H |
| OSC 75 | Chem. Indians 6 | H |
| OSC 0  | Washington 34   | A |
| OSC 6  | Wash. State 0   | H |
| OSC 5  | Willamette 3    | H |
| OSC 5  | Whitman 3       | A |

(5-2-0)

COACH — Dolan

**1912**

|        |                     |   |
|--------|---------------------|---|
| OSC 2  | Alumni 0            | H |
| OSC 0  | Multnomah A.C. 9    | P |
| OSC 9  | Wash. State 10      | A |
| OSC 3  | Washington 9        | P |
| OSC 20 | Whitman 3           | H |
| OSC 0  | Oregon 3 (Albany)   |   |
| OSC 23 | Occidental 6 (L.A.) |   |

(3-4-0)

COACH — Dolan

**1913**

|        |                    |   |
|--------|--------------------|---|
| OSC 0  | Alumni 0           | H |
| OSC 0  | Multnomah A.C. 6   | P |
| OSC 7  | Multnomah A.C. 7   | H |
| OSC 29 | Whitman 3          | A |
| OSC 0  | Washington 47      | A |
| OSC 10 | Oregon 10 (Albany) |   |
| OSC 10 | Wash. State 2      | H |
| OSC 3  | Idaho 0            | H |

(3-2-3)

COACH — Stewart

**1914**

|        |                  |   |
|--------|------------------|---|
| OSC 12 | Alumni 0         | H |
| OSC 12 | Rooks 0          | H |
| OSC 10 | Multnomah 0      | A |
| OSC 64 | Willamette 0     | H |
| OSC 7  | Wash. State 0    | A |
| OSC 0  | Wash. 0 (Albany) |   |
| OSC 26 | Idaho 0          | P |
| OSC 3  | Oregon 3         | H |
| OSC 38 | Southern Cal 6   | A |

(7-0-2)

COACH — Stewart

**1915****Beginning of  
Pacific Coast Conference**

|        |                   |   |
|--------|-------------------|---|
| OSC 3  | Alumni 0          | H |
| OSC 69 | Willamette 0      | H |
| OSC 34 | Whitman 7         | H |
| OSC 0  | Wash. State 29    | H |
| OSC 20 | Michigan Aggies 0 | A |
| OSC 40 | Idaho 0           | H |
| OSC 0  | Oregon 9          | A |
| OSC 0  | Syracuse 28       | P |

(5-3-0)

COACH — Stewart

**1916**

|        |                  |   |
|--------|------------------|---|
| OSC 7  | Alumni 14        | H |
| OSC 0  | Multnomah A.C. 3 | H |
| OSC 26 | Idaho 0          | A |
| OSC 13 | Wash. State 10   | A |
| OSC 7  | Nebraska 17      | P |
| OSC 23 | Whitman 0        | H |
| OSC 0  | Washington 35    | A |
| OSC 0  | Oregon 27        | H |
| OSC 16 | Southern Cal. 7  | A |

(4-5-0)

COACH — Pipal

**1917**

|        |  |   |
|--------|--|---|
| OSC 34 | Field Hospital Corps<br>of Vancouver Bar-<br>racks 0 | H |
| OSC 26 | Idaho 6 (Pendleton)                                  |   |
| OSC 3  | California 14  | A |
| OSC 6  | Multnomah A.C. 0                                     | H |
| OSC 0  | Wash. State 6  | H |
| OSC 0  | Washington 0   | A |
| OSC 14 | Oregon 7   | P |

(4-2-1)

COACH — Pipal

**1918**

|        |                                  |   |
|--------|----------------------------------|---|
| OSC 7  | Vancouver Bar's 0                |   |
| OSC 6  | Camp Lewis 20<br>(American Lake) |   |
| OSC 14 | Standifer Shipbuild-<br>ers 0    | H |
| OSC 6  | Oregon 13                        | H |
| OSC 0  | Washington 6                     | A |
| OSC 0  | Multnomah A.C. 6                 | P |

(2-4-0)

COACH — Hargiss

## 1919

|                         |   |
|-------------------------|---|
| OSC 0 Alumni 0          | H |
| OSC 21 Rooks 0          | H |
| OSC 46 Pacific 6        | H |
| OSC 6 Stanford 14       | H |
| OSC 14 California 21    | A |
| OSC 0 Multnomah A.C. 14 | H |
| OSC 0 Oregon 9          | A |
| OSC 6 Wash. State 0     | P |
| OSC 50 Gonzaga 0        | H |

(4-4-1)

COACH — Hargiss

## 1920

|                         |   |
|-------------------------|---|
| OSC 0 Multnomah A.C. 0  | H |
| OSC 3 Washington 0      | A |
| OSC 7 California 17     | H |
| OSC 0 Wash. State 28    |   |
| OSC 0 Oregon 0          |   |
| OSC 10 Multnomah A.C. 7 | P |

(2-2-2)

COACH — Rutherford

## 1921

|                        |   |
|------------------------|---|
| OSC 68 Rooks 7         | H |
| OSC 68 Chem. Indians 0 | H |
| OSC 7 Multnomah A.C. 7 | H |
| OSC 54 Willamette 0    | A |
| OSC 24 Washington 0    | H |
| OSC 7 Stanford 14      | A |
| OSC 3 Wash. State 7    | H |
| OSC 0 Oregon 0         | A |
| OSC 0 Southern Cal. 7  |   |

(Pasadena)

(4-3-2)

COACH — Rutherford

## 1922

|                        |   |
|------------------------|---|
| OSC 22 Alumni 6        | H |
| OSC 3 Pacific 0        | H |
| OSC 3 Washington 14    | A |
| OSC 0 Stanford 6       | H |
| OSC 0 Multnomah A.C. 6 | P |
| OSC 0 Oregon 10        | H |
| OSC 16 Wash. State 0   | P |

(3-4-0)

COACH — Rutherford

## 1923

|                          |            |
|--------------------------|------------|
| OSC 12 Pacific 0         | H          |
| OSC 0 Multnomah A.C. 0   | H          |
| OSC 13 Alumni 0          | H          |
| OSC 0 California 26      | A          |
| OSC 0 Washington 14      | H          |
| OSC 0 Idaho 7            | (Boise)    |
| OSC 3 Wash. State 3      | P          |
| OSC 6 Oregon 0           | A          |
| OSC 12 Multnomah A.C. 0  | P          |
| OSC 9 Hawaiian All-Stars |            |
| 14                       | (Honolulu) |
| OSC 0 U. of Hawaii 7     |            |

(Honolulu)

(4-5-2)

COACH — Rutherford

## 1924

|                        |            |
|------------------------|------------|
| OSC 41 Whitman 0       | (Pendlt'n) |
| OSC 7 Multnomah A.C. 6 | H          |
| OSC 3 Southern Cal 17  | P          |
| OSC 3 Washington 6     | A          |
| OSC 0 Idaho 22         | H          |
| OSC 14 Wash. State 13  | P          |
| OSC 3 Oregon 7         | H          |
| OSC 0 Nebraska 14      | A          |

(3-5-0)

COACH — Schissler

## 1925

|                        |         |
|------------------------|---------|
| OSC 51 Willamette 0    |         |
| OSC 22 Gonzaga 0       | H       |
| OSC 62 Whitman 0       | P       |
| OSC 10 Stanford 26     | A       |
| OSC 27 Montana 7       | H       |
| OSC 56 Pacific 0       |         |
| OSC 24 Oregon 13       | A       |
| OSC 16 Idaho 7         | (Boise) |
| OSC 0 Southern Cal. 28 | A       |

(7-2-0)

COACH — Schissler

## 1926

|                         |   |
|-------------------------|---|
| OSC 67 Multnomah A.C. 0 | H |
| OSC 49 Montana 0        | A |
| OSC 23 Gonzaga 6        | H |
| OSC 27 California 7     | A |
| OSC 3 Idaho 0           | P |
| OSC 7 Southern Cal. 17  | P |
| OSC 16 Oregon 0         | H |
| OSC 29 Marquette 0      | A |

(7-1-0)

COACH — Schissler

## 1927

|                            |   |
|----------------------------|---|
| OSC 25 California Aggies 6 | H |
| OSC 12 Southern Cal 13     | A |
| OSC 6 Stanford 20          | P |
| OSC 13 Wash. State 6       | H |
| OSC 21 Oregon 7            | A |
| OSC 7 Idaho 12             | P |
| OSC 14 Carnegie Tech 14    | P |

(3-3-1)

COACH — Schissler

## 1928

|                            |   |
|----------------------------|---|
| OSC 14 California Aggies 0 | H |
| OSC 0 Southern Cal. 19     | A |
| OSC 41 Columbia U. 0       | P |
| OSC 46 Pacific 0           | P |
| OSC 7 Wash. State 9        | A |
| OSC 29 Washington 0        | A |
| OSC 44 Montana 0           | H |
| OSC 0 Oregon 12            | H |
| OSC 25 New York U. 13      | A |

(6-3-0)

COACH — Schissler



**1929**

|        |                     |   |
|--------|---------------------|---|
| OSC 37 | Willamette 6        | H |
| OSC 19 | California Aggies 0 | H |
| OSC 7  | Southern Cal. 21    | A |
| OSC 71 | Columbia U. 7       | H |
| OSC 7  | Stanford 40         | A |
| OSC 27 | Idaho 0             | H |
| OSC 0  | Wash. State 9       | P |
| OSC 0  | Oregon 16           | A |
| OSC 14 | Detroit U. 7        | A |

(5-4-0)

COACH — Schissler

**1930**

|        |                     |   |
|--------|---------------------|---|
| OSC 48 | Willamette 0        | H |
| OSC 16 | Gonzaga 6           | H |
| OSC 7  | Southern Cal. 27    | A |
| OSC 20 | California Aggies 0 | H |
| OSC 7  | Stanford 13         | A |
| OSC 57 | Pacific 0           | H |
| OSC 7  | Wash. State 14      | P |
| OSC 15 | Oregon 0            | H |
| OSC 19 | UCLA 0              | A |
| OSC 12 | West Virginia 0     | H |

(7-3-0)

COACH — Schissler

**1931**

|        |                  |   |
|--------|------------------|---|
| OSC 76 | Willamette 0     | H |
| OSC 16 | Colorado 0       | P |
| OSC 0  | Southern Cal. 30 | A |
| OSC 25 | Linfield 0       | H |
| OSC 7  | Stanford 25      | A |
| OSC 37 | Oregon Normal 0  | H |
| OSC 6  | Wash. State 7    | P |
| OSC 19 | Montana 0        | H |
| OSC 0  | Oregon 0         | A |
| OSC 12 | Utah 0           | P |

(6-3-1)

COACH — Schissler

**1932**

|        |                   |   |
|--------|-------------------|---|
| OSC 19 | Gonzaga 16        | A |
| OSC 32 | Willamette 0      | H |
| OSC 0  | Stanford 27       | P |
| OSC 0  | Southern Cal. 10  | A |
| OSC 6  | Wash. State 7     | H |
| OSC 20 | West Coast Army 9 | H |
| OSC 6  | Oregon 12         | H |
| OSC 35 | Montana 6         | A |
| OSC 6  | Fordham 8         | A |
| OSC 6  | Detroit U. 14     | A |

(4-6-0)

COACH — Schissler

**1933**

|        |                    |   |
|--------|--------------------|---|
| OSC 21 | Aashland Normal 0  | H |
| OSC 21 | Willamette 0       | H |
| OSC 20 | Montana 0          | H |
| OSC 0  | Gonzaga 0          | P |
| OSC 12 | San Francisco U. 7 | A |
| OSC 0  | Southern Cal. 0    | P |
| OSC 2  | Wash. State 0      | H |

|       |             |   |
|-------|-------------|---|
| OSC 3 | Oregon 13   | P |
| OSC 9 | Fordham 6   | A |
| OSC 0 | Nebraska 22 | A |

(6-2-2)

COACH — Stiner

**1934**

|        |                     |   |
|--------|---------------------|---|
| OSC 13 | Willamette 0        | H |
| OSC 19 | Pacific 0           | H |
| OSC 0  | San Francisco U. 10 | H |
| OSC 0  | Stanford 17         | P |
| OSC 39 | Columbia U. 12      | H |
| OSC 6  | Southern Cal. 6     | A |
| OSC 0  | Wash. State 31      | A |
| OSC 7  | Washington 14       | A |
| OSC 6  | Oregon 9            | P |
| OSC 7  | Montana 7           | H |
| OSC 7  | UCLA 25             | A |

(3-6-2)

COACH — Stiner

**1935**

|        |                 |   |
|--------|-----------------|---|
| OSC 31 | Linfield 0      | H |
| OSC 26 | Willamette 0    | H |
| OSC 7  | UCLA 20         | P |
| OSC 13 | Southern Cal. 7 | A |
| OSC 33 | Gonzaga 6       | H |
| OSC 13 | Wash. State 26  | P |
| OSC 19 | Portland U. 2   | H |
| OSC 0  | Oregon 13       | A |
| OSC 13 | Idaho 0         | H |
| OSC 0  | Montana 0       | A |
| OSC 20 | Nebraska 26     | A |

(6-4-1)

COACH — Stiner

**1936**

|        |                  |   |
|--------|------------------|---|
| OSC 7  | Southern Cal. 38 | A |
| OSC 13 | Willamette 0     | H |
| OSC 0  | California 7     | H |
| OSC 7  | Washington 19    | A |
| OSC 13 | UCLA 22          | A |
| OSC 14 | Montana 7        | H |
| OSC 16 | Wash. State 6    | A |
| OSC 15 | Stanford 20      | P |
| OSC 18 | Oregon 0         | H |
| OSC 14 | Nebraska 32      | P |

(4-6-0)

COACH — Stiner

**1937**

|        |                  |   |
|--------|------------------|---|
| OSC 6  | Idaho 7          | A |
| OSC 6  | California 24    | A |
| OSC 6  | Washington 3     | A |
| OSC 7  | UCLA 7           | H |
| OSC 14 | Oregon 0         | A |
| OSC 0  | Stanford 0       | A |
| OSC 20 | Willamette 0     | H |
| OSC 12 | Southern Cal. 12 | A |
| OSC 0  | Wash. State 7    | H |

(3-3-3)

COACH — Stiner

**1938**

|                      |   |
|----------------------|---|
| OSC 0 Idaho 13       | H |
| OSC 0 USC 7          | A |
| OSC 19 Portland U. 0 | H |
| OSC 13 Washington 6  | H |
| OSC 7 Wash. State 6  | P |
| OSC 7 California 13  | A |
| OSC 6 Stanford 0     | H |
| OSC 14 Oregon 0      | P |
| OSC 6 UCLA 6         | A |
| (5-3-1)              |   |
| COACH — Stiner       |   |

**1939**

|                        |   |
|------------------------|---|
| OSC 12 Stanford 0      | A |
| OSC 7 Idaho 6          | H |
| OSC 14 Portland U. 12  | P |
| OSC 13 Washington 7    | A |
| OSC 13 Wash. State 0   | H |
| OSC 7 USC 19           | P |
| OSC 18 Oregon 14       | A |
| OSC 21 California 0    | H |
| OSC 13 UCLA 13         | A |
| OSC 28 Ha. All-Stars 0 | A |
| OSC 39 U. of Hawaii 6  | A |
| (9-1-1)                |   |
| COACH — Stiner         |   |

**1940**

|                      |   |
|----------------------|---|
| OSC 41 Idaho 0       | H |
| OSC 0 USC 0          | A |
| OSC 26 Portland U. 0 | H |
| OSC 0 Washington 19  | A |
| OSC 7 UCLA 0         | A |
| OSC 19 California 13 | A |
| OSC 21 Wash. State 0 | H |
| OSC 14 Stanford 28   | A |
| OSC 0 Oregon 20      | H |
| (5-3-1)              |   |
| COACH — Stiner       |   |

**1941**

|                            |   |
|----------------------------|---|
| OSC 7 USC 13               | A |
| OSC 9 Washington 6         | P |
| OSC 10 Stanford 0          | H |
| OSC 0 Wash. State 7        | A |
| OSC 33 Idaho 0             | H |
| OSC 19 UCLA 0              | H |
| OSC 6 California 0         | A |
| OSC 27 Montana 0           | P |
| OSC 12 Oregon 7            | A |
| OSC 20 Duke 16 (Rose Bowl) |   |
| (8-2-0)                    |   |
| COACH — Stiner             |   |

**1942**

|                       |   |
|-----------------------|---|
| OSC 32 Idaho 0        | A |
| OSC 13 California 8   | H |
| OSC 7 UCLA 30         | A |
| OSC 0 Santa Clara 7   | P |
| OSC 13 Wash. State 26 | P |
| OSC 0 Washington 13   | A |
| OSC 33 Montana 0      | H |
| OSC 13 Stanford 49    | A |

|                        |   |
|------------------------|---|
| OSC 39 Oregon 2        | H |
| OSC 7 Michigan State 7 | A |
| (4-5-1)                |   |
| COACH — Stiner         |   |

**1945**

|                      |   |
|----------------------|---|
| OSC 14 Camp Beale 14 | H |
| OSC 0 Wash. State 33 | A |
| OSC 19 Oregon 6      | H |
| OSC 0 Washington 13  | P |
| OSC 34 Idaho 0       | H |
| OSC 7 Washington 6   | A |
| OSC 6 Wash. State 13 | H |
| OSC 7 USC 34         | A |
| OSC 13 Oregon 12     | A |
| (4-4-1)              |   |
| COACH — Stiner       |   |

**1946**

|                    |   |        |
|--------------------|---|--------|
| UCLA (7-50)        | A | 40,203 |
| Portland U. (35-0) | H | 9,000  |
| USC (6-0)          | P | 29,594 |
| WSC (13-12)        | A | 14,000 |
| Stanford (0-0)     | H | 18,000 |
| Idaho (34-0)       | H | 3,500  |
| California (28-7)  | A | 25,000 |
| Oregon (13-0)      | H | 20,000 |
| Washington (21-12) | P | 26,808 |

|                        |         |
|------------------------|---------|
| Total (9 games)        | 166,105 |
| COACH — Stiner (7-1-1) |         |

**1947**

|                    |   |        |
|--------------------|---|--------|
| Utah (6-7)         | A | 22,175 |
| Washington (14-7)  | A | 39,000 |
| Idaho (33-6)       | A | 10,000 |
| USC (6-40)         | A | 61,000 |
| Portland U. (46-0) | H | 6,657  |
| Stanford (13-7)    | A | 15,000 |
| UCLA (7-27)        | P | 30,870 |
| WSC (13-14)        | H | 14,000 |
| Oregon (6-14)      | A | 20,211 |
| Nebraska (27-6)    | A | 20,000 |

|                        |         |
|------------------------|---------|
| Total (10 games)       | 238,913 |
| COACH — Stiner (5-5-0) |         |

**1948**

|                             |         |        |
|-----------------------------|---------|--------|
| Idaho (27-12)               | H       | 8,400  |
| USC (6-21)                  | A       | 50,237 |
| Washington (14-14)          | A       | 25,029 |
| Portland U. (32-6)          | H       | 6,500  |
| California (0-42)           | A       | 55,000 |
| UCLA (28-0)                 | A       | 30,933 |
| Mich. St. (21-46)           | H       | 12,000 |
| WSC (26-26)                 | A       | 12,000 |
| Utah (20-20)                | H       | 8,000  |
| Oregon (0-10)               | H       | 22,000 |
| Nebraska (28-12)            | P       | 12,900 |
| Hawaii U. (Pine-apple Bowl) | (47-27) | 15,000 |

|                        |         |
|------------------------|---------|
| Total (12 games)       | 257,999 |
| COACH — Stiner (5-4-3) |         |



**1949**

|                   |   |        |
|-------------------|---|--------|
| UCLA (13-35)      | A | 37,427 |
| Utah (27-7)       | A | 25,012 |
| California (0-41) | P | 18,885 |
| Washington (7-3)  | A | 27,000 |
| Montana (63-14)   | H | 8,000  |
| Stanford (7-27)   | A | 25,000 |
| WSC (35-6)        | H | 15,000 |
| Idaho (35-25)     | A | 9,000  |
| Mich. St. (25-20) | P | 22,239 |
| Oregon (20-10)    | A | 23,000 |

---

Total (10 games) 210,563  
COACH — Taylor (7-3-0)

**1950**

|                   |   |        |
|-------------------|---|--------|
| Mich. St. (13-38) | A | 32,500 |
| Stanford (0-21)   | H | 16,000 |
| Washington (6-35) | P | 27,876 |
| California (0-27) | A | 37,000 |
| Idaho (20-0)      | H | 9,000  |
| WSC (13-20)       | A | 13,000 |
| UCLA (13-20)      | A | 15,323 |
| Montana (7-21)    | H | 4,000  |
| Oregon (14-2)     | P | 26,800 |

---

Total (9 games) 184,499  
COACH — Taylor (3-6-0)

**1951**

|                    |   |        |
|--------------------|---|--------|
| Mich. St. (0-6)    | A | 33,373 |
| Utah (61-28)       | H | 9,000  |
| Idaho (34-6)       | S | 7,500  |
| USC (14-6)         | A | 36,400 |
| WSU (13-26)        | H | 15,500 |
| California (14-35) | A | 43,000 |
| UCLA (40-14)       | P | 26,598 |
| Stanford (0-7)     | A | 40,000 |
| Washington (40-14) | A | 36,000 |
| Oregon (14-7)      | A | 19,700 |

---

Total (10 games) 277,071  
COACH — Taylor (4-6-0)

**1952**

|                    |   |        |
|--------------------|---|--------|
| Utah (14-7)        | A | 15,000 |
| Mich. St. (14-17)  | P | 22,595 |
| Stanford (28-41)   | A | 28,000 |
| USC (6-28)         | P | 17,438 |
| WSU (20-33)        | A | 15,000 |
| Washington (13-38) | P | 19,243 |
| UCLA (0-57)        | A | 22,585 |
| Idaho (6-27)       | H | 8,000  |
| Oregon (22-19)     | P | 21,333 |

---

Total (9 games) 169,194  
COACH — Taylor (2-7)

**1953**

|                   |   |        |
|-------------------|---|--------|
| UCLA (0-41)       | A | 39,209 |
| California (0-26) | P | 13,442 |
| Washington (0-28) | A | 28,000 |
| Stanford (0-21)   | P | 8,005  |
| USC (0-37)        | A | 34,163 |
| Idaho (19-0)      | A | 9,200  |
| Mich. St. (6-34)  | A | 51,108 |
| WSC (7-0)         | H | 13,500 |
| Oregon (7-0)      | A | 18,500 |

---

Total (9 games) 215,127  
COACH — Taylor (3-6)

**1954**

|                   |   |        |
|-------------------|---|--------|
| Idaho (13-0)      | H | 9,000  |
| Washington (7-17) | P | 19,667 |
| WSC (6-34)        | A | 18,000 |
| Nebraska (7-27)   | A | 39,000 |
| UCLA (0-61)       | H | 8,500  |
| USC (0-34)        | A | 30,065 |
| Minnesota (6-44)  | A | 49,000 |
| California (7-46) | A | 25,000 |
| Oregon (14-33)    | H | 21,200 |

---

Total (9 games) 219,432  
COACH — Taylor (1-8-0)

**1955**

|                      |   |        |
|----------------------|---|--------|
| BYU (33-0)           | H | 8,000  |
| Stanford (10-0)      | P | 24,748 |
| UCLA (0-38)          | A | 57,664 |
| C. of Pacific (7-13) | A | 22,500 |
| WSC (14-6)           | H | 17,000 |
| Washington (13-7)    | H | 25,000 |
| California (33-14)   | A | 35,000 |
| Idaho (16-14)        | H | 9,000  |
| Oregon (0-28)        | A | 22,000 |

---

Total (9 games) 220,912  
COACH — Prothro (6-3-0)

**1956**

|                    |   |         |
|--------------------|---|---------|
| Missouri (19-13)   | A | 22,000  |
| USC (13-21)        | A | 53,714  |
| Iowa (13-14)       | A | 41,027  |
| California (21-13) | H | 14,125  |
| WSC (21-0)         | A | 14,500  |
| UCLA (21-7)        | H | 17,080  |
| Washington (28-20) | P | 32,890  |
| Stanford (20-9)    | A | 65,000  |
| Idaho (14-10)      | A | 5,000   |
| Oregon (14-14)     | H | 17,300  |
| Iowa (Rose Bowl)   |   | 100,000 |

---

Total (11 games) 382,636  
COACH — Prothro (7-3-1)

**1957**

|                    |   |        |
|--------------------|---|--------|
| USC (20-0)         | P | 36,885 |
| Kansas (34-6)      | A | 28,000 |
| Northw'n (22-13)   | A | 34,500 |
| Idaho (20-0)       | H | 14,600 |
| UCLA (7-26)        | A | 46,120 |
| Washington (6-19)  | A | 31,500 |
| WSC (39-25)        | H | 20,200 |
| California (21-19) | A | 50,000 |
| Stanford (24-14)   | H | 20,000 |
| Oregon (10-7)      | A | 23,150 |

Total (10 games) 304,995  
COACH — Prothro (8-2-0)

**1958**

|                    |   |        |
|--------------------|---|--------|
| USC (0-21)         | A | 40,312 |
| Kansas (12-0)      | P | 28,115 |
| UCLA (14-0)        | H | 18,532 |
| Wyoming (0-28)     | A | 12,580 |
| Idaho (20-6)       | A | 8,618  |
| Washington (14-12) | P | 29,514 |
| California (14-8)  | H | 21,426 |
| WSC (0-7)          | A | 18,191 |
| Stanford (24-16)   | A | 26,509 |
| Oregon (0-20)      | H | 27,574 |

Total (10 games) 231,371  
COACH — Prothro (6-4-0)

**1959**

|                    |   |        |
|--------------------|---|--------|
| USC (6-27)         | P | 24,395 |
| Texas Tech (14-15) | A | 20,000 |
| Nebraska (6-7)     | A | 28,000 |
| Michigan (7-15)    | A | 74,693 |
| Idaho (66-18)      | H | 10,628 |
| California (24-20) | A | 41,500 |
| WSU (0-14)         | H | 17,601 |
| Washington (6-13)  | A | 48,000 |
| Stanford (22-39)   | H | 10,900 |
| Oregon (15-7)      | A | 22,500 |

Total (10 games) 298,217  
COACH — Prothro (3-7-0)

**1960**

|                    |   |        |
|--------------------|---|--------|
| USC (14-0)         | A | 32,928 |
| Iowa (12-22)       | A | 43,000 |
| Houston (29-20)    | P | 22,537 |
| Indiana (20-6)     | A | 25,000 |
| Idaho (28-6)       | A | 10,500 |
| Washington (29-30) | P | 36,833 |
| California (6-14)  | H | 15,745 |
| WSU (20-10)        | A | 15,600 |
| Stanford (25-21)   | A | 7,500  |
| Oregon (14-14)     | H | 27,009 |

Total (10 games) 226,652  
COACH — Prothro (6-3-1)

**1961**

|                   |   |        |
|-------------------|---|--------|
| Syracuse (8-34)   | P | 35,279 |
| Stanford (0-34)   | A | 28,000 |
| Wisconsin (20-23) | A | 45,274 |
| Idaho (44-6)      | H | 9,329  |
| ASU (23-24)       | A | 32,231 |
| WSU (14-6)        | H | 13,716 |
| Washington (3-0)  | A | 51,500 |
| BYU (35-0)        | H | 8,495  |
| Oregon (6-2)      | A | 21,300 |
| Houston (12-23)   | A | 12,000 |

Total (10 games) 243,301  
COACH — Prothro (5-5-0)

**1962**

|                                |   |        |
|--------------------------------|---|--------|
| Iowa State (39-35)             | P | 30,430 |
| Iowa (8-28)                    | A | 54,400 |
| Stanford (27-0)                | A | 26,500 |
| Washington (13-14)             | P | 30,030 |
| U-Pacific (40-6)               | H | 12,021 |
| W. Virg. (51-22)               | P | 17,469 |
| Idaho (32-0)                   | A | 9,500  |
| WSU (18-12)                    | A | 16,500 |
| Colo. St. (25-14)              | H | 12,131 |
| Oregon (20-7)                  | H | 28,447 |
| Villanova (Liberty Bowl) (6-0) |   | 17,048 |

Total (11 games) 254,576  
COACH — Prothro (9-2-0)

**1963**

|                   |   |        |
|-------------------|---|--------|
| Utah (29-14)      | A | 17,381 |
| Colorado (41-6)   | P | 18,721 |
| Baylor (22-15)    | P | 24,342 |
| Washington (7-34) | A | 53,700 |
| WSU 30-6)         | H | 17,810 |
| Syracuse (8-31)   | A | 30,000 |
| Stanford (10-7)   | H | 17,697 |
| Indiana (15-20)   | A | 25,846 |
| USC (22-28)       | A | 30,846 |
| Oregon (14-31)    | A | 20,700 |

Total (10 games) 257,092  
COACH — Prothro (5-5-0)

**1964**

|                  |   |        |
|------------------|---|--------|
| Northw'n (3-7)   | A | 35,805 |
| Colorado (14-7)  | A | 17,500 |
| Baylor (13-6)    | A | 23,000 |
| Washington (9-7) | P | 33,853 |
| Idaho (10-7)     | H | 13,527 |
| Syracuse (31-13) | P | 24,236 |
| WSU (24-7)       | A | 16,000 |
| Indiana (24-14)  | H | 20,389 |
| Stanford (7-16)  | A | 39,500 |
| Oregon (7-6)     | H | 30,154 |

Total (10 games) 253,964  
Michigan (Rose Bowl (7-34) 100,423

Total (11 games) 354,387  
COACH — Prothro (8-3-0)



## 1965

|                    |   |        |
|--------------------|---|--------|
| Illinois (12-10)   | A | 34,149 |
| Iowa (7-27)        | P | 24,778 |
| USC (12-26)        | A | 52,100 |
| Northw'n (7-15)    | A | 34,575 |
| Idaho (16-14)      | M | 13,000 |
| Utah (10-6)        | H | 15,304 |
| WSU (8-10)         | H | 20,079 |
| Syracuse (13-12)   | A | 33,000 |
| Washington (21-28) | A | 53,500 |
| Oregon (19-14)     | A | 21,000 |

Total (10 games) 301,485  
COACH — Andros (5-5-0)

## 1966

|                    |   |        |
|--------------------|---|--------|
| Michigan (0-41)    | A | 56,097 |
| Iowa (17-3)        | A | 43,276 |
| USC (0-21)         | P | 29,217 |
| Northw'n (0-14)    | H | 22,497 |
| Idaho (14-7)       | H | 16,144 |
| ASU (18-17)        | A | 29,118 |
| WSU (41-13)        | A | 18,500 |
| Arizona (31-12)    | P | 13,067 |
| Washington (24-13) | H | 21,347 |
| Oregon (20-15)     | H | 23,700 |

Total (10 games) 272,963  
COACH — Andros (7-3-0)

## 1967

|                   |   |        |
|-------------------|---|--------|
| Stanford (13-7)   | P | 25,089 |
| ASU (27-21)       | A | 37,051 |
| Iowa (38-18)      | A | 48,313 |
| Washington (6-13) | A | 55,000 |
| BYU (13-31)       | H | 22,322 |
| Purdue (22-14)    | A | 60,147 |
| WSU (35-7)        | H | 18,115 |
| UCLA (16-16)      | A | 50,172 |
| USC (3-0)         | H | 41,494 |
| Oregon (14-10)    | A | 40,100 |

Total (10 games) 397,803  
COACH — Andros (7-2-1)

## 1968

|                    |   |        |
|--------------------|---|--------|
| Iowa (20-21)       | A | 46,892 |
| Utah (24-21)       | A | 19,265 |
| Washington (35-21) | H | 30,220 |
| Kentucky (34-35)   | A | 32,000 |
| ASU (28-9)         | P | 27,507 |
| WSU (16-8)         | A | 20,781 |
| Stanford (29-7)    | A | 29,000 |
| UCLA (45-21)       | H | 41,361 |
| USC (13-17)        | A | 59,236 |
| Oregon (41-19)     | H | 40,144 |

Total (10 games) 346,406  
COACH — Andros (7-3-0)

## 1969

|                   |   |        |
|-------------------|---|--------|
| UCLA (0-37)       | A | 50,091 |
| Iowa (42-14)      | A | 51,800 |
| ASU (30-7)        | A | 50,025 |
| USC (7-31)        | H | 38,013 |
| Washington (10-6) | A | 52,500 |
| Utah (3-7)        | P | 27,910 |
| Stanford (0-33)   | H | 30,198 |
| California (35-3) | A | 22,000 |
| WSU (38-3)        | H | 23,679 |
| Oregon (10-7)     | A | 42,500 |

Total (10 games) 388,716  
COACH — Andros (6-4-0)

## 1970

|                    |   |        |
|--------------------|---|--------|
| UCLA (9-14)        | H | 23,520 |
| Iowa (21-14)       | P | 23,279 |
| Oklahoma (23-14)   | A | 54,700 |
| USC (13-45)        | A | 57,769 |
| Utah (31-21)       | H | 23,897 |
| Houston (16-19)    | A | 37,791 |
| Washington (20-29) | H | 27,911 |
| Stanford (10-48)   | A | 65,000 |
| California (16-10) | H | 20,202 |
| WSU (28-16)        | S | 16,300 |
| Oregon (24-9)      | H | 40,299 |

Total (11 games) 390,688  
COACH — Andros (6-5-0)

## 1971

|                    |   |        |
|--------------------|---|--------|
| Georgia (25-56)    | A | 50,709 |
| Iowa (33-19)       | H | 24,092 |
| MSU (14-31)        | A | 62,184 |
| UCLA (34-17)       | A | 33,345 |
| California (27-30) | A | 33,000 |
| ASU (24-18)        | P | 30,233 |
| Washington (14-38) | A | 57,900 |
| Stanford (24-31)   | H | 29,230 |
| Arizona (22-34)    | A | 31,000 |
| WSU (21-14)        | H | 20,385 |
| Oregon (30-29)     | A | 43,000 |

Total (11 games) 415,178  
COACH — Andros (5-6-0)

## OSU Football Lettermen (1893-1972)

|                     |               |                     |               |
|---------------------|---------------|---------------------|---------------|
| Ron Aarts           | 1964-65       | Jim Brackins        | 1956-57-58    |
| Herman Abraham*     | 1913-14-15    | Don Bradley         | 1950          |
| William Abraham*    | 1902-03-04-05 | Dale Branch         | 1967-68-69    |
| Russell Acheson     | 1932-33       | Dick Brand          | 1950          |
| John Alexander      | 1936-37       | Jack Brande*        | 1935          |
| Martin Allen*       | 1915          | John Brandis        | 1934          |
| Bert Allinger       | 1946          | Laird Brattain*     | 1953-54       |
| Ed Allworth*        | 1915          | Leroy Breithaupt*   | 1909          |
| Spiro Anagnes       | 1957          | O. N. Breithaupt*   | 1896          |
| Albert Anderson*    | 1916          | Merle Briggs        | 1919          |
| Bill Anderson       | 1951          | Renton Brodie       | 1908          |
| Dave Anderson       | 1946-47       | John Brooke         | 1915-16       |
| Ed Anderson*        | 1913-14-15    | Rich Brooks         | 1960-61-62    |
| Murl Anderson       | 1945          | Paul Brothers       | 1964-65-66    |
| Roger Anderson      | 1945          | Frank Brost*        | 1930          |
| Floyd Andras        | 1924          | Harold Brown*       | 1934-35       |
| Tony Ankerson       | 1958          | Ken Brown           | 1952-53       |
| Tim Ankerson        | 1960-61-62    | Steve Brown         | 1970-71       |
| Tony Arana          | 1956-57-58    | Bernard Bruce       | 1955          |
| Ray Archibald       | 1917-18       | Ralph Buenke        | 1928-29-30    |
| Louis Armstrong III | 1967          | Dennis Brundage     | 1957-58-59    |
| Julian Ash*         | 1918-22       | Ken Brusven         | 1963-64       |
| Ron Aschbacher      | 1952-53-54    | Howard Buettgenbach | 1953-54-55    |
| Bill Austin         | 1945-46-47-48 | Lyman Bundy*        | 1902-03-04-05 |
| Leslie Avrit        | 1925-26       | Vern Burke          | 1962-63       |
| Clare Badley        | 1925-26-27    | Sam Burnaugh*       | 1899-1901-02  |
| Jay Badley*         | 1918          | Brady Burnett*      | 1893-94-95-96 |
| Bill Bartley        | 1970-71       | Archibald Burns*    | 1906          |
| Leeds Bailey        | 1938-39       | Fred Burri          | 1950-51-52    |
| George Bain         | 1940-41-42    | George Busch        | 1916          |
| Sam Baker           | 1950-51-52    | Jim Busch           | 1939-40-41    |
| Terry Baker         | 1960-61-62    | Duke Byers          | 1948-49       |
| Lloyd Balcom        | 1924-25-26    | Bill Byington       | 1929-30-31    |
| James Baldwin*      | 1918          | Glenn Byington      | 1939-40-41    |
| L. G. Barber        | 1906-07       | John Cadwell        | 1959          |
| Harry Barnes        | 1947-48       | R, H, Cady*         | 1906-07-08    |
| Duane Barton        | 1967-68       | Eli Cagle           | 1936          |
| Gary Barton         | 1968-69       | Don (Bud) Cahill    | 1948          |
| Doug Bashor         | 1958-59-60    | Joel Calavan        | 1952-53       |
| Ted Bates           | 1956-57-58    | John Call           | 1965          |
| Ernest Bears        | 1935          | Al Campbell*        | 1901          |
| Nub Beamer          | 1956-57-58    | Don Campbell        | 1946-47       |
| Jerry Belcher       | 1966-67-68    | Milton Campbell     | 1934          |
| John Beauchamp      | 1942          | Roger Cantlon       | 1966-67-68    |
| Rex Behnke          | 1969          | Ross Cariaga        | 1960-61-62    |
| Clarence Bell       | 1923-24-25    | Bill Carlquist      | 1969-70-71    |
| Thurman Bell        | 1963-64-65    | Byron Carlson       | 1931          |
| Harlod Belt         | 1898-99       | George Carlson*     | 1911          |
| Sam Bennett*        | 1906-07       | Jules Carlson       | 1926-27-28    |
| Gilbert Bergerson   | 1930-31       | Ed Carmichael       | 1946-47-48    |
| Henry Bergman*      | 1909          | Ben Carpenter*      | 1923          |
| Tom Berry           | 1954-55-56    | Ken Carpenter       | 1946-47-48-49 |
| John Biancone       | 1931-32-33    | George Carr         | 1964-65       |
| Steve Bielenberg    | 1969-70-71    | Jim Carr*           | 1928          |
| Brewer Billie*      | 1913-14-15    | Ralph Carr          | 1949-50-53    |
| Lee Bissett*        | 1915-16-17    | Thomas Carr         | 1925          |
| Jim Blackford       | 1966-68-69    | Gary Casey*         | 1960          |
| Ira Blackwell       | 1912-13       | John Casserly       | 1934-35       |
| Will Bliss          | 1893          | Ray Castle*         | 1912          |
| Dan Bodine*         | 1894-95-96-97 | George Cathey*      | 1901          |
| Ron Boley           | 1966-67-68    | Arthur Charette     | 1951          |
| Joe Bonilla         | 1962-63       | Frank Chase         | 1940          |
| Kaye Booth          | 1951-52       | Martin Chaves       | 1940-41-42-46 |
| Brad Bosco          | 1970          | Philip Cherry*      | 1905-06       |
| Lynn Boston         | 1970-71       | Robert Chrisman     | 1911-12-13    |
| Albert Bower*       | 1902-03-04    | Sal Cirrincione     | 1969-70       |
| Pierre Bowman       | 1931-32-33    | Mark Copeland       | 1970-71       |
| Chuck Brackett      | 1952-53       | Charles Crabtree    | 1965          |



|                   |               |                   |               |
|-------------------|---------------|-------------------|---------------|
| Ray Crane         | 1942-46-47    | Doug Doyle        | 1971          |
| Mike Cregan       | 1965-66       | Ken Dow           | 1938-39-40    |
| Andrew Crowell    | 1920-21       | David Downey      | 1963          |
| Marv Crowston     | 1963-64-65    | Dennis Draper     | 1969-70-71    |
| Clark Cabbage     | 1954          | Tommy Drynan      | 1929          |
| Percy Cupper*     | 1901-02-03    | Walter Dumoulin*  | 1912          |
| Victor Curtin     | 1931-32-33    | William Duncan    | 1935-36-37    |
| Stan Czech        | 1939-40-41    | Robert Dungan     | 1947          |
| Emil Christensen  | 1918-19-20-21 | William Dunlap    | 1903-04-05-07 |
| Cecil Clark*      | 1906-07-08-09 | Clifford Dunn     | 1909-10       |
| Herman Clark      | 1949-50-51    | Don Durdan*       | 1939-40-41    |
| Edward Clark*     | 1920-21-22    | Earnel Durden     | 1956-57-58    |
| James Clark       | 1949-50-51    | George Dutton*    | 1915          |
| Robert Clark      | 1954          | Anthony Dwyer*    | 1926          |
| Steve Clark       | 1962-63-64    | Mel Easley        | 1967-68-69    |
| John Clarke       | 1956          | Al East           | 1964-65       |
| Boyd Clement      | 1941-42-46    | Scott Eaton       | 1966          |
| Tom Coccione      | 1964-65-66    | Wes Ediger        | 1952-53-54    |
| Reese Cochrane*   | 1928-29       | Fred Edwards*     | 1898          |
| Harry Cole        | 1915-16-17    | Wesley Edwards    | 1924-25-26    |
| Warren Cole       | 1962-64       | John Eilers       | 1935-36-37    |
| Fred Colvig*      | 1900          | Vernon Eilers     | 1926-27       |
| Don Coons         | 1936-37-38    | James Elgin*      | 1897-98-99    |
| Ken Cooper*       | 1903-04-05    | Ben Ell           | 1937          |
| Roy Cooper        | 1907-08       | Dan Ellis         | 1971          |
| George Conn       | 1916          | George Ellison    | 1954-55-56    |
| Jim Cordial       | 1950-51-52    | Joel Emily        | 1905-06       |
| Craig Cording     | 1965          | Edward Emett*     | 1893          |
| Bob Cornelison    | 1950-51       | John Enberg*      | 1908-09-10-11 |
| Dick Corrick      | 1955-56       | George Enderle    | 1957-58-59    |
| Jack Cox          | 1929-30-31    | Steve Endicott    | 1969-70-71    |
| Ray Crane         | 1942-46-47    | Ed Englestad      | 1929          |
| Charles Daigh*    | 1919-20       | Bud English       | 1939-40       |
| James Daneri      | 1934          | James English     | 1947          |
| Willis Danforth   | 1932          | Bill Enyart       | 1966-67-68    |
| Ronald Daniels    | 1954-55-57    | Dan Espalin       | 1962-63-64    |
| Henry Darby*      | 1905-06       | John Essman*      | 1927-28-29    |
| Jim Davidson      | 1969-70-71    | James Evenden     | 1908-09-11-12 |
| Mike Davenport    | 1970-71       | Paul Evensen      | 1942-46-47    |
| Everett Davis     | 1931-32       | Bill Farnham      | 1949-50-51    |
| Harold Davis*     | 1909          | William Farnworth | 1908          |
| Joe Davis         | 1970-71       | John Farrell      | 1960-61-62    |
| John Davis        | 1968-69       | Robert Farrell    | 1958-59       |
| Keith Davis*      | 1930-31-32    | Jack Faulkender   | 1969-70-71    |
| Ralph Davis       | 1947          | George Feathers*  | 1896          |
| Wilbert Davis     | 1911          | Charles Ferguson  | 1951-52-53    |
| Irving Day*       | 1922-23       | Harry Field*      | 1932-33       |
| Joe Day           | 1940-41-42    | Waldo Finn*       | 1906-07       |
| Dick DeBisschop   | 1960-61-62    | Donald Fisher     | 1935          |
| Duane Defrees     | 1970-71       | Jim Fisher        | 1952          |
| Bob DeGrant       | 1955-56-57    | Mike Foote        | 1966-67-68    |
| Ted DeMerritt     | 1952          | Dwayne Fournier   | 1955-56-57    |
| Ken Deming        | 1934-35-36    | Norman Franklin*  | 1932-33-34    |
| Ken Denman*       | 1924-25-26    | Joe Francis       | 1955-56-57    |
| Henry Desborough* | 1893-94-95-96 | Scott Freeburn    | 1968-69-70    |
| Tom Desylvia      | 1946-47-48-49 | Al Frei           | 1965-66       |
| Bob Dethman*      | 1939-40-41    | Rockne Freitas    | 1964-66       |
| Clyde Devine      | 1933-34       | Len Frketich      | 1962-63-64    |
| George Dewey*     | 1912-13       | Bob Frommelt      | 1954          |
| Skip Diaz         | 1965-66       | Bruce Fry         | 1970-71       |
| Lewis Dickerson*  | 1924-25-26    | John Fulton*      | 1893-94       |
| John Didion       | 1966-67-68    | Al Funston        | 1962-63-64    |
| Mark Dippel       | 1968-69-70    | Jim Funston       | 1960-61-62    |
| Don Ditz          | 1947          | Joe Fulwyler      | 1952-53       |
| James Dixon*      | 1924-25-26    | Walter Gagnon     | 1906-07-08    |
| Marvin Dixon      | 1925          | John Gallagher*   | 1897-99       |
| Jim Dobbin        | 1906-07-08    | Dick Garber       | 1922-23-24    |
| Sam Dolan*        | 1905          | Mark Gartung      | 1965-66       |
| Mike Dolby        | 1958-59-61    | Ben Gasatis       | 1965          |
| Jerry Doman       | 1957-58       | Tom Gates         | 1961          |
| Ron Doman         | 1961-62-63    | John Gault        | 1897-1901-02  |

|                   |               |                       |               |
|-------------------|---------------|-----------------------|---------------|
| Robert Geddes     | 1927-28-29    | Bird Hawley           | 1909-10       |
| David Gellatly    | 1901-02       | Joel Heacock          | 1963-64-65    |
| Bud Gibbs         | 1945-46-48-49 | Bill Head             | 1931          |
| Mahlon Gilbert*   | 1909          | Pearl Hedges*         | 1898          |
| E. Luke Gill      | 1921-22-23    | Arnold Heikenen       | 1932-33-34    |
| Whitney Gill      | 1916-19       | Dwane Helbig          | 1951          |
| Arthur Gilmore    | 1959-60       | Joe Hellberg          | 1946          |
| Carl Gilmore      | 1927-28-29    | Ted Hermann*          | 1931-32       |
| Larry Glenn       | 1970          | Ted Heyden*           | 1919-20-21    |
| George Gness      | 1960-61-62    | Harold Higgins        | 1937-38       |
| Jim Godfrey       | 1965-66       | Dick Hill             | 1961          |
| Lloyd Goodrich    | 1898-99       | Gene Hilliard         | 1960-61       |
| Jack Gotta        | 1951-52       | Leon Hittner          | 1954-55       |
| Dave Gould        | 1963-64       | Marshall Hjelte       | 1922          |
| Dave Graham       | 1969-70-71    | Don Hlebechuk         | 1945          |
| Jack Graham       | 1964          | Paul Hoerlein*        | 1914-15       |
| Al Gray           | 1948-49-50    | Albert "Duke" Hodler* | 1918-19-20    |
| Bill Gray         | 1942-46       | Paul Hofer*           | 1912-13-14-15 |
| Gene Gray         | 1939-40-41    | Howard Hogan          | 1957-58-59    |
| Joseph Gray       | 1935-36-37    | Douglas Hogland       | 1950-51-52    |
| Dick Gray         | 1945-47-48-49 | Wes Hogland           | 1949-50-51    |
| Quentin Greenough | 1940-41       | Holly Holcomb         | 1936-37-38    |
| Tom Greerty       | 1967-68       | Don Holgate*          | 1895-96-97    |
| Frank Greminger   | 1960-61       | Tom Holley            | 1962-63       |
| Max Grider        | 1924-25       | Orin Hollinbery       | 1945          |
| John Griffith     | 1905          | Paul Holmes*          | 1917          |
| Bob Grim          | 1964-65-66    | Ladd Horn             | 1960          |
| Mike Groff        | 1967-68-69    | John Horrillo         | 1957-58       |
| Bob Grove         | 1946-47-48    | Clark Hoss            | 1969-70-71    |
| Tex Gschwandtner  | 1969-70-71    | Cub Houck             | 1949-50-51    |
| Harry Gunner      | 1966-67       | Gary Houser           | 1965-66-67    |
| Arthur Gustafson  | 1929-31       | Joe Howard*           | 1908          |
| Lee Gustafson     | 1941-42-46    | Clyde Hubbard         | 1916-17-19    |
| Chris Haag        | 1969          | Floyd Hubbard         | 1919          |
| John Hackenbruck  | 1937-38-39    | Bryce Huddleston      | 1968-69       |
| John Hadraba      | 1959-60       | Henry Hughes*         | 1928-29-30    |
| Bob Hadraba       | 1954-55-58    | Floyd Huntley         | 1909-10-13-14 |
| Mike Haggard      | 1965-66-67    | Prescott Hutchins     | 1936-37-38    |
| Frank Hague       | 1896          | Herold Hylton         | 1931          |
| Bruce Hake        | 1958-59       | Jim Inglesby          | 1947-48-49    |
| Harvey Hale       | 1925          | Dick Isbell           | 1953          |
| Earl Hall         | 1934          | Wally Jackson         | 1952          |
| Harley Hall*      | 1899          | Enoch James           | 1961          |
| John Hall*        | 1953-54       | Bill Jamison          | 1907-08       |
| Bill Halverson    | 1939-40-41    | Lee Jamison           | 1966-67-68    |
| Don Ham           | 1945          | Fred Jaross           | 1970-71       |
| Bob Hamblin       | 1945          | Exerett Jarvis        | 1925          |
| Vern Hamilton*    | 1902-03       | Willard Jarvis        | 1932-34       |
| Sterling Hammack  | 1956-57       | Walt Jelsma           | 1939          |
| Ken Hammer        | 1929-30-31    | Bob Jeremiah          | 1966-67       |
| Lewis Hammers     | 1939-40-41    | Dave Jesmer           | 1955-56-57    |
| Jim Hanker        | 1948-49-50    | Allan Jessup          | 1922          |
| W. E. Hanley*     | 1901          | Roger Jessup          | 1912          |
| R. H. Hannan      | 1906          | William Jessup        | 1933          |
| Craig Hanneman    | 1968-69-70    | Doug John             | 1964-65       |
| Eugene Hansen     | 1945          | Arthur Johnson        | 1923          |
| Ralph Hansen      | 1970          | Clarence Johnson      | 1917          |
| Earl Harding*     | 1906-07       | David Johnson         | 1965          |
| Jeff Hardrath     | 1965-66       | Martin Johnson*       | 1898-99       |
| Steve Harlow      | 1971          | Robert Johnson        | 1922          |
| Wayne Harn        | 1930-31-32    | Roger Johnson         | 1958-60-61    |
| Ralph Harper      | 1942-47       | Wally Johnson         | 1967-68-69    |
| Rich Harr *       | 1968          | Bill Johnson          | 1952-53-54    |
| Rick Harrington   | 1967-68       | Clarence Johnston     | 1919-20       |
| Jeff Harris       | 1961-62-63    | Fred Jones            | 1960-61-62    |
| Greg Hartman      | 1964-65-66    | Dick Jones            | 1962-63       |
| Bob Hartman       | 1952          | Tom Jones             | 1953          |
| Victor Hartman    | 1945-46       | Harold Joslin         | 1931-32-33    |
| Dennis Hass       | 1965          | Richard Joslin*       | 1934-36       |
| George Hastings*  | 1908-10       | Woody Joslin          | 1933-34-35    |
| Fred Hauck        | 1971          | Bob Jossis            | 1969-70       |



|                  |               |                      |               |
|------------------|---------------|----------------------|---------------|
| Rob Jurgenson    | 1969-70       | Dick Lorenz          | 1945-46-47-48 |
| Glen Kach        | 1950          | Roy Loughrey         | 1921          |
| Ed Kaohelauii    | 1957-58-59    | Howard Lovejoy       | 1930          |
| John Karamanos   | 1945          | Charles Low          | 1916          |
| Joe Kasberger    | 1919-20-21    | Paul Lowe            | 1956-58       |
| Don Kasso        | 1959-60-61    | Dave Luby            | 1925-26-27    |
| Wilfred Kealoha  | 1954          | Roscoe Luce          | 1926-27-28    |
| Ralph Keck       | 1970          | Gary Lukehart        | 1956-57-58    |
| Walter Keck      | 1908-09-10    | Chris Lunde          | 1970-71       |
| Hoyt Keeney      | 1962-63-64    | James Luster         | 1952-53       |
| Art Keith        | 1953          | William Lutz         | 1914          |
| Don Kellog*      | 1910-11-12    | Elwood Lyman         | 1922-23-24    |
| Elton Kelly      | 1907-08       | Homer Lyons          | 1929          |
| Walter Kelly     | 1948-49-50    | Tom May*             | 1910-11-12-13 |
| Pat Kelsey*      | 1895          | H. L. McAllister*    | 1893-94-95-96 |
| Wilfred Kenna    | 1932          | Horace McBride*      | 1896-97-98    |
| Harry Kent       | 1927-30-31    | Lawrence McBride*    | 1913          |
| Norby Keolanui   | 1960-61       | Jerry McBurney       | 1970-71       |
| Howard Kerr      | 1928-29-30    | Marion McCart        | 1919-20       |
| Charles King     | 1914-15       | Ray McCart           | 1922-23-24    |
| John King        | 1934          | James McCaustland*   | 1898-99       |
| Harry Kelly      | 1896          | Bobby McClarty       | 1971          |
| Jim Kilmartin    | 1970-71       | Stan McClurg         | 1933-35       |
| Roger Kinder     | 1970          | Doug McDougal        | 1962-63-64    |
| John Kirby       | 1960          | Bill McFadden*       | 1941          |
| Delbert Kirk     | 1918-19       | Murrius McFadden     | 1920-21-22    |
| William Kirk     | 1927-28       | Ladd McGowan         | 1957          |
| Jim Kisselburgh  | 1938-39-40    | Stan McGuire*        | 1945-48-49    |
| Mike Kline       | 1959-60-61    | Bill McInnis         | 1941-42-46    |
| Lloyd Knapp      | 1918          | Alexander McGilvray* | 1929-30       |
| Andrew Knudsen   | 1947-48-49    | Bill McKalip         | 1928-29-30    |
| Raymond Koch     | 1947          | Ed McIntosh          | 1932-33       |
| Rich Koeper      | 1962-63-64    | Harold McKenna       | 1920-21       |
| Morris Kohler    | 1938-39       | Hugh McKenna*        | 1920-21       |
| Victor Kohler    | 1938-39       | Bobb McKittrick      | 1956-57       |
| Elmer Kolberg    | 1935-36-37    | Craig McMicken       | 1948-49       |
| Jeff Kolberg     | 1969-70-71    | Alexander McNeil     | 1916          |
| Bob Krell        | 1945-46-47-48 | Ron McReary          | 1946-47-48    |
| Archie Kruse*    | 1896-97-98    | Leroy McKenzie       | 1912          |
| Fred Kruse*      | 1900          | Dick McReynolds      | 1942          |
| Henry Kuhl       | 1896          | Fred MacDonald       | 1931-32       |
| Russ Kuhns       | 1964-65-66    | Ernest Madsen        | 1950-51-52    |
| Jim Laird        | 1955-56       | Mike Maestri         | 1970-71       |
| Bob Laidlaw      | 1946-47-48    | Bill Main            | 1967-68-69    |
| Adolph Larson*   | 1912          | John Mandic          | 1942          |
| Rich LaSalle     | 1967-68-69    | Dave Mann            | 1951          |
| Warren Lassiter  | 1925          | Howard Maple*        | 1926-27-28    |
| Harley Laughlin* | 1902          | Nick Marineau        | 1952          |
| Leo Laythe       | 1913-14-15    | Marvin Markman       | 1940-41-42    |
| Herman Leaf      | 1931-32       | Dave Marlette        | 1965-66-67    |
| Mike Leep        | 1966-67       | Amos Marsh           | 1959-60       |
| George Lefever   | 1971          | Chuck Marsh          | 1954-56       |
| Bill Leggett*    | 1930          | Charles Marshall     | 1958-59-60    |
| John Leovich     | 1939-40       | William Marsters     | 1948          |
| Jess Lewis       | 1966-67-69    | Norman Martinson     | 1945          |
| Bob Libbee*      | 1941-42       | Grimm Mason          | 1958-60       |
| Harold Liebe     | 1926-27       | Dick Mason           | 1953-54-55    |
| Dale Lillebo     | 1935-36       | Don Mast             | 1946-47-48-49 |
| Jim Lilly        | 1970-71       | Harold Mattice       | 1945          |
| Nathan Lippman   | 1918          | Bob Mayes            | 1967-68       |
| Dave Little      | 1904          | Jay Mercer           | 1936-37-38    |
| Frank Little     | 1930-31-31    | Carl Metten          | 1927-28-29    |
| Tom Little       | 1952-53       | Dean Mickelwait      | 1922-23-24    |
| Percy Locey      | 1915-21-22-23 | Joe Mihelich         | 1967-68-69    |
| Carl Lodell*     | 1917-19       | Tom Miles            | 1932          |
| Dave Lofts       | 1949-50       | Arthur Miller        | 1930-31-32    |
| John Logan*      | 1925-26-27    | Scott Miller         | 1962-63-64    |
| Jerry Long       | 1946-47       | James Miller         | 1935-36       |
| Harold Looney    | 1906-07-08    | Pete Miller          | 1929-30       |
| Merle Loosley    | 1918          | Richard Miller       | 1942-46-47    |
| Raymond Loosley  | 1909-10       | Ronald Miller        | 1959-60       |

|                       |               |                        |               |
|-----------------------|---------------|------------------------|---------------|
| Fred Milton           | 1967          | Joseph Paulson         | 1901          |
| Mike Mitchell         | 1967          | Les Pearmine           | 1942          |
| Dan Mitola            | 1932-33-34    | William Peden          | 1950          |
| Greg Mobley           | 1970-71       | Bob Pena               | 1938-39       |
| Harold Moe            | 1930-31-32    | Frank Pendergrass      | 1906-07-08    |
| Charles Moist         | 1915-16       | Ray Pendleton          | 1927          |
| Bill Monk             | 1960-61       | Warren Perryman        | 1940-41-42    |
| Roger Montgomery      | 1927-28-29    | George Peters          | 1940-41       |
| Frank Moore           | 1911-12-13-14 | Norm Peters            | 1940-41       |
| Ralph Moore           | 1946-47-48-49 | Rod Petersen           | 1971          |
| Louis Moore           | 1951-52       | George Peterson        | 1930          |
| Glenn Moody*          | 1935          | Jack Peterson          | 1951-53-54    |
| Olvin Moreland        | 1962-63-64    | John Peterson          | 1929          |
| Walter Morgan*        | 1916          | Leland Phelps          | 1945          |
| Gene Morrow           | 1949-50-51    | Clyde Phillips*        | 1893-94-95-9  |
| Steve Morton          | 1969          | Miles Phillips*        | 1895          |
| Jim Mott              | 1971          | Denny Pieters          | 1959-60-61    |
| Robert Mountain       | 1935-36       | Pete Pifer             | 1964-65-66    |
| Gary Musacco          | 1966          | Bert Pilkington*       | 1902-03-04-0  |
| Dan Naranche*         | 1954-55       | Jack Pinion            | 1951-52-53    |
| Percival Nash*        | 1893          | Don Pinkham            | 1971          |
| Roderic Nash*         | 1901-02-03    | George Plumb           | 1925          |
| Gary Neal             | 1966-67       | Bill Plumeau           | 1967-68       |
| Frank Negri           | 1955-56       | Neil Plumley           | 1959-60-61    |
| Mike Nehl             | 1968-69-70    | Bob Pollard            | 1939          |
| Jerry Neil            | 1961-62-64    | Dean Pollman           | 1968          |
| Bill Nelson           | 1967-68-69    | William Porter*        | 1894-95-98    |
| Richard Nelson        | 1962-63       | Gap Powell             | 1918-19-20-21 |
| Robert Nelson         | 1909          | Charles Prah           | 1934          |
| Jimmy Newgard         | 1930          | Steve Preece           | 1966-67-68    |
| Meier Newman          | 1915-16-17    | Roy Price              | 1923-24       |
| Norman Newman         | 1941          | Bob Proctor            | 1941-42-46    |
| Ronald Newton         | 1950          | Harold Puddy           | 1945-46-47    |
| Donald Nibblett       | 1949-50-51    | Gordon Queen           | 1962-63-64    |
| Lee Nielsen           | 1971          | Robert Quinn           | 1924-25       |
| Arvid Niemi           | 1948-49-50    | Bob Rambo              | 1940          |
| Frank Nihil           | 1936-37       | Arthur Ramponi         | 1930-31       |
| Fred Nighengale*      | 1929-30       | Frank Ramsey           | 1935-36-37    |
| Talisua Niko          | 1958          | Buzz Randall*          | 1956-57       |
| Terry Nimz            | 1970-71       | Gordon Rasmussen       | 1909-10-12    |
| Dave Nirenberg        | 1969-70-71    | Rocky Rasley           | 1967-68       |
| Charles Nordstrom     | 1945          | Howard Ray*            | 1917          |
| James Norton          | 1952          | John Rearden*          | 1916-17-19    |
| Steve Norton          | 1969-70       | Ernest Redd*           | 1901          |
| Bryce Nosler          | 1929          | Robert Redkey          | 1950-51       |
| Jack O'Billovich      | 1963-64-65    | Joe Reid               | 1965-66       |
| Charles Oettinger     | 1950          | George Reiling*        | 1907          |
| Terry Oft             | 1970          | Bob Reiman             | 1945-46       |
| Arthur O'Grady        | 1962          | Charles Reynolds*      | 1909-10-11-12 |
| Charles Olds          | 1966-67-68    | Joe Reynolds           | 1918-19       |
| Glenn Olmstead        | 1923-25-26    | R. E. Reynolds         | 1907          |
| Bob Olson*            | 1939-40       | Herbert Rich           | 1922-23       |
| Edward Olson          | 1899          | Larry Rich             | 1967-68-69    |
| Rick Olsson           | 1967          | Neil Richardson        | 1945          |
| James Orr             | 1936-37-38    | S. Whitney Richardson* | 1910-12       |
| Theo Ossowski*        | 1941-42-46    | Ralph Richert          | 1921          |
| Tim Osmer             | 1963-64-65    | Roy Richert            | 1924-25       |
| Tom Oswald            | 1970-71       | Dave Richman           | 1961          |
| William Overman       | 1946-47-48    | Dan Rickard            | 1969-70       |
| Floyd Owen            | 1928-29       | Robert Riggert         | 1953-54-55    |
| Lowery Owens          | 1896          | Leonard Rinearson      | 1945          |
| Charles Owsley*       | 1893          | H. Earl Rinehart*      | 1903-04-05-07 |
| Roscoe Paine          | 1925          | Hank Rivera            | 1960-61       |
| Marne Palmateer       | 1959-60-61    | James Roberts          | 1951-53-54    |
| William "Pete" Palmer | 1949-50-51    | Orile Ro'b'bins*       | 1925-26-27    |
| Bob Panagis           | 1942          | Benjamin Robertson     | 1911-12-13    |
| Harold Pangle*        | 1932-33-34    | James Rock             | 1953          |
| Frank Parker          | 1940-41-42    | Ed Rogers              | 1956-57-58    |
| Tom Paterson          | 1952          | Nick Rogers            | 1967-68       |
| Robert Patrick        | 1934          | Yale Rohlff            | 1951          |
| Dainard Paulson       | 1958-59       | George Root            | 1902-03-04-05 |



|                    |               |                     |               |
|--------------------|---------------|---------------------|---------------|
| Floyd Root         | 1929-30-31    | James Smith         | 1964-65       |
| Charles Rose       | 1917-19-20    | Roger Smith         | 1969-70-71    |
| Pearl Rose         | 1901-02       | Sterling Smith*     | 1899          |
| Garth Rouse        | 1945-47-48    | Van Smith           | 1967          |
| Dennis Rozario     | 1964-65-66    | Darius Smyth*       | 1914-15       |
| Dick Ruhl          | 1962-63-64    | Cliff Snider        | 1948-49-50    |
| H. G. Rumbaugh*    | 1903-04-05    | Paul Snider         | 1923-24-25    |
| Rudy Ruppe         | 1946-47-48-49 | John Sniffen        | 1954-55-56    |
| Robert Rushing     | 1934          | Richard Solom       | 1952          |
| Charles Russell*   | 1916          | Tom Sommerville     | 1939-40       |
| Raymond Russell    | 1960-61       | Roger Stalick       | 1966-67-68    |
| Reg Rust           | 1930-31       | Hugh Stanfield      | 1932          |
| Vernon Sampels     | 1953-54-55    | Karl Steiwer*       | 1904          |
| Don Samuel         | 1946-47-48    | William Stellmacher | 1963-64-65    |
| Larry Sanchez      | 1957-59-60    | Leon Sterling       | 1937-38-39    |
| Sonny Sanchez      | 1956-58-59    | Bob Stevens         | 1942-45-46    |
| Jon Sandstrom      | 1966-67-68    | Larry Stevens       | 1953-54-55    |
| Bob Saunders       | 1940-41       | Fred Stewart        | 1970          |
| Jim Scheele        | 1967-68-69    | Vern Stewart        | 1954          |
| Fred Schell        | 1927-28       | Robert Stewart*     | 1918-19-20-21 |
| Otto Schell*       | 1937-38       | Arthur Stimpson*    | 1895-96       |
| Dave Schilling     | 1969-70-71    | Ed Stimpson*        | 1895-96-97    |
| Newton Schneider   | 1949-50       | Jim Stinnette       | 1957-58-59    |
| William Schroeder* | 1919          | Bill Storey         | 1950-51-52    |
| Wes Schulmerich    | 1924-25-26    | Charles Stout       | 1927-28-29    |
| Eberle Schultz     | 1937-38-39    | Edwin Strack        | 1934-35-36    |
| Maynard Schultz*   | 1933-34-35    | Russell Striff      | 1927-28-29    |
| Earl Schuster*     | 1914-15       | Sam Strobecker      | 1918-19       |
| Ade Schwammel      | 1931-32-33    | Doug Suckling       | 1962-64       |
| Fred Schweer       | 1965          | Mike Sullivan       | 1964-65-66    |
| Hubert Scoggin*    | 196-97-98     | William Sullivan    | 1960-61       |
| Delbert Scott*     | 1927-28-29    | Don Summers         | 1966-67-68    |
| George Scott       | 1926-27       | Stanley Summers     | 1920-21       |
| J. F. Scott*       | 1900-01-02    | Fred Sutherland     | 1950-51       |
| Kent Scott         | 1966-68       | Richard Sutherland  | 1935-36-37    |
| Lew Scott          | 1964-65       | Robert Sutton       | 1954          |
| Millard Scott*     | 1920-22-23    | Harry Swan          | 1919-20       |
| Peter Scott        | 1953          | Thomas Swanson*     | 1934-35-36    |
| Raymond Scott      | 1934-35       | James Swarbrick     | 1947-48       |
| William Scott      | 1899          | John Sweek          | 1901          |
| George Schwind*    | 1918          | Derald Swift*       | 1957-58-59    |
| Paul Seale         | 1961-62       | Eugene Taft         | 1950-51       |
| Ted Searle         | 1955-56-57    | Lawrence Taggart    | 1924          |
| Victor Sears       | 1938-39       | Ray Taroli          | 1971          |
| Claire R. Seely    | 1920          | Claret Taylor       | 1952          |
| Raymond Selph*     | 1916-17       | Grant Teats*        | 1937-38-39    |
| L. E. Shannon      | 1906          | Fred Tebb           | 1922-23-24    |
| Mike Shannon       | 1970-71       | Ralph Terrell*      | 1893-94-95-96 |
| Charlie Shaw       | 1963-64       | Jesse Tharp*        | 1896          |
| Jim Shaw           | 1911-12-13    | Henry Tharp*        | 1902          |
| Steve Shaw         | 1967-68-69    | Donald Thiel        | 1957-58-59    |
| Bill Sheffold      | 1949-50-51    | Norman Thiel        | 1954-55-56    |
| Choc Shelton       | 1941-42       | Aaron Thomas        | 1958-59-60    |
| Jim Sherbert       | 1969-70-71    | John Thomas         | 1949-50-51    |
| Cecil Sherwood     | 1928-29-30    | John E. Thomas      | 1961          |
| Ralph Show         | 1969-70       | Coquelle Thompson   | 1928-29-30    |
| Dan Sieg           | 1962-63-64    | "Drip" Thompson     | 1918-19       |
| Ron Siegrist       | 1952-53-55    | Elmer Thompson*     | 1915          |
| Warren Simas       | 1941-46-47    | Frank Thompson*     | 1910          |
| Jay Simon          | 1948-49       | George Thompson     | 1957-59       |
| Phil Simon         | 1971          | John Todd           | 1970-71       |
| Charles Sitton*    | 1911          | Joseph Tomich       | 1938-39-40    |
| Otto Sitton*       | 1910-11-12    | William Tomsheck    | 1932-33-34    |
| Jim Sinyard        | 1961-62-63    | Reginald Tousey     | 1921-22-23    |
| Andrew Skief       | 1953-54-55    | Jabez Thurston*     | 1896-97-98-99 |
| Richard Skiles     | 1950-52       | Benjamin Totten*    | 1911          |
| Charles Small*     | 1893-94-95-96 | John Tsoutsouvas    | 1938-39       |
| William Smart      | 1913          | Jack Turnbull       | 1969-70-71    |
| Clyde Smith        | 1966-67-68    | Loren Tuttle*       | 1930-31-32    |
| Ernie Smith        | 1966-67-68    | Dick Twenge         | 1946-47-48-49 |
| Everett Smith*     | 1941-42       | Ralph Twitchell     | 1927-28       |

|                       |               |                      |               |
|-----------------------|---------------|----------------------|---------------|
| Roy Tycer             | 1910          | Chris Wheeler        | 1945          |
| Marvin Ussery         | 1952          | Mike White           | 1967-68-69    |
| Richard Vaillancour   | 1947-48-49    | William Whitehead    | 1961          |
| Wayne Valley          | 1934-35       | Melvin Whitlock*     | 1926-27-28    |
| Wayne P. Valley*      | 1964-65-66    | Don Whitney          | 1967-68-69    |
| Skip Vanderbundt      | 1965-66-67    | Leroy Whittle        | 1961-62-63    |
| Ray Vandiver          | 1939          | Lloyd Wickett        | 1940-41-42    |
| Robert Van Hoesen*    | 1918          | Butch Wicks          | 1970-71       |
| Richard Van Lom       | 1953-54       | LaMarr Wilcox        | 1942          |
| Chris Veit            | 1969-70-71    | Marion Wilkes*       | 1895-1902     |
| Dwight Vimont         | 1925          | Jim Wilkin           | 1964-65-66    |
| George Von Der Hellen | 1903          | Bruce Williams       | 1961-62-63    |
| Joe Wade              | 1957          | Floyd Williams*      | 1902-03-04-05 |
| Don Wagner*           | 1932-33       | Homer Williams       | 1954-55       |
| Henry Wagner          | 1922          | Lewis Williams       | 1952-53-54    |
| Mark Waletich         | 1966-67-69    | Richard Williams*    | 1916-17       |
| Dow Walker*           | 1903-04-05    | John Wilson*         | 1916          |
| Ozburn Walker*        | 1916          | Billy Winchester     | 1971          |
| Rae Mike Walker*      | 1904          | C. Burton Winne      | 1922          |
| Edwin Wallace         | 1908-09       | Norm Winton          | 1964          |
| Fred Walters*         | 1895-96-97-99 | James Withrow        | 1951-52-53-54 |
| E. F. Wann            | 1902          | John Witte           | 1951-52-55-56 |
| Dallas Ward           | 1924-25-26    | Jack Woerner         | 1934-35       |
| Tom Ward              | 1931-32       | Ernest Wolf          | 1918          |
| Herb Washburn         | 1961          | Carl Wolff*          | 1906-07-08-09 |
| Booker Washington     | 1962-63-64    | Clarence Womack      | 1950-51-52    |
| Cliff Watkins         | 1963-64-65    | Herman Wood          | 1920          |
| Larry Watson          | 1968-69       | Scott Woods          | 1970-71       |
| Paul Watson           | 1912          | C. H. Woodcock*      | 1902-05       |
| Mike Watters          | 1960-61       | Raymond Woodman      | 1934          |
| John Watts            | 1935-36-37    | Herman Woods         | 1920          |
| Howard Weaver         | 1935-36       | Earl Woodward        | 1958-59-60    |
| Gordie Webster        | 1971          | Warren Woodworth     | 1963          |
| Robert Webster        | 1916-17       | F. DeWitt Yeager*    | 1914-15       |
| Vernon Wedin          | 1933          | Jack Yoshihara       | 1941          |
| Waldon Wedin          | 1936          | Leonard Younce       | 1938-39-40    |
| Don Welch             | 1966          | Sales Young*         | 1928-29-30    |
| Doug Wells            | 1968          | Mike Youngquist      | 1960-62       |
| Joe Wendlick          | 1936-37-38    | Donald Zarosinski    | 1949-50-51    |
| Arlo Wenstrand        | 1954-55       | Dan Zellick          | 1969-70-71    |
| Kneut Wernmark        | 1924-25-26    | George Zellick       | 1940-41-42    |
| Sam Wesley            | 1955          | Orville Zielaskowski | 1941-42       |
| William West          | 1951-52       | Ernie Zwahlen        | 1954-56       |
| Ray Westfall          | 1954-55       |                      |               |

(Asterisk signifies deceased)



## OSU Football Coaches of the Past

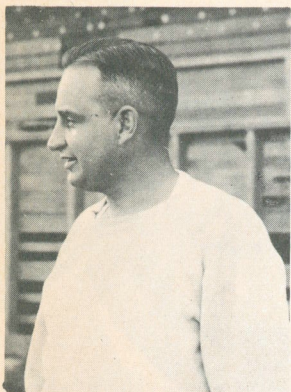

Coach Paul Schissler  
1924 through 1932

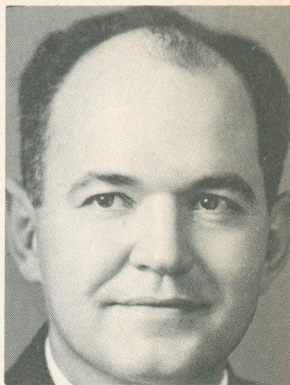

Coach Lon Stiner  
1933 through 1948

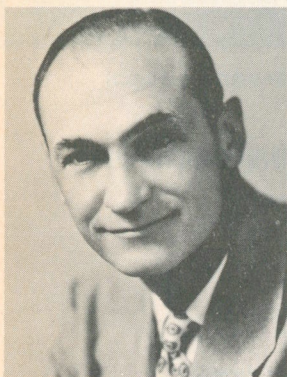

Coach Kip Taylor  
1949 through 1954

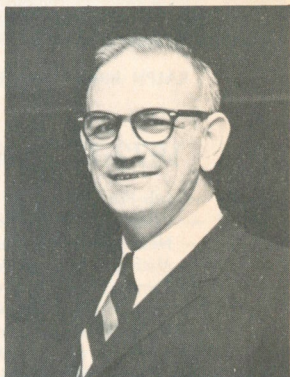

Coach Tommy Prothro  
1955 through 1964

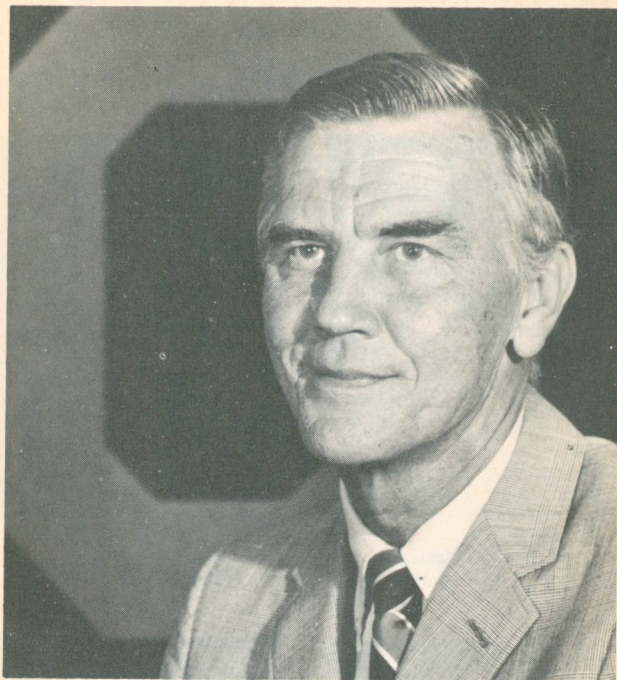

**RALPH MILLER — HEAD BASKETBALL COACH**

## 1972-73 Basketball Schedule

- Nov. 27 — Sub-Pac Raiders at Corvallis  
 Dec. 1 — Wichita State at Corvallis  
 Dec. 2 — New Mexico at Corvallis  
 Dec. 4 — Michigan at Ann Arbor  
 Dec. 6 — Temple at Philadelphia  
 Dec. 9 — Long Island U at New York City  
 Dec. 16 — Puget Sound at Corvallis  
 Dec. 23 — Montana at Corvallis  
 Dec. 27-30 — FAR WEST CLASSIC at Portland  
                     (OSU, Oregon, Columbia, WSU, Minnesota, Wyoming,  
                     Texas Christian, Baylor)  
 Jan. 5 — USC at Los Angeles  
 Jan. 6 — UCLA at Los Angeles  
 Jan. 12 — WSU at Corvallis  
 Jan. 13 — Washington at Corvallis  
 Jan. 20 — Idaho at Moscow  
 Jan. 27 — Oregon at Corvallis (TV)  
 Feb. 2 — Oregon at Portland  
 Feb. 9 — California at Corvallis  
 Feb. 10 — Stanford at Corvallis (TV)  
 Feb. 16 — Stanford at Palo Alto  
 Feb. 17 — California at Berkeley  
 Feb. 22 — USC at Corvallis  
 Feb. 24 — UCLA at Corvallis  
 Mar. 3 — Washington at Seattle (TV)  
 Mar. 5 — WSU at Pullman  
 Mar. 10 — Oregon at Eugene



# 1972 PACIFIC-8 CONFERENCE FOOTBALL SCHEDULE

OREGON STATE UNIVERSITY LIBRARIES



12 0141186912

|         | CALIFORNIA      | STANFORD      | USC             | UCLA            | OREGON          | OREGON STATE     | WASHINGTON      | WSU*           |
|---------|-----------------|---------------|-----------------|-----------------|-----------------|------------------|-----------------|----------------|
| Oct. 9  | at Colorado     |               | at Arkansas (N) | Nebraska (N)    | at Missouri     | at San Diego†    | Pacific         | at Kansas      |
| Oct. 16 | WSU             | San Jose      | OSU (N)         | at Pittsburgh   | Arizona         | at USC (N)       | Duke            | at California  |
| Oct. 23 | San Jose        | at Duke       | at Illinois     | Michigan (N)    | at Oklahoma     | at Iowa          | at Purdue       | at Arizona (N) |
| Oct. 30 | at Missouri     | West Virginia | Mich. State (N) | Oregon (N)†     | at UCLA (N)†    | B.Y.U.           | Illinois        | Utah           |
| Nov. 7  | Ohio State      | USC           | at Stanford     | Arizona (N)     | at Washington   | at Ariz. St. (N) | Oregon          | Idaho          |
| Nov. 14 | at USC          | Washington    | California      | at Oregon State | WSU             | UCLA             | at Stanford     | Oregon         |
| Nov. 21 | UCLA            | at Oregon     | Washington      | at California   | Stanford        | at WSU           | at USC          | Oregon State   |
| Nov. 28 | at Washington   | Oregon State  | at Oregon       | WSU (N)         | USC             | at Stanford      | California      | at UCLA (N)    |
| Nov. 4  | Oregon          | at UCLA       | at WSU*         | Stanford        | at California   | Washington       | at Oregon State | USC*           |
| Nov. 11 | at Oregon State | at WSU        | Bye             | at Washington   | San Jose        | California§      | UCLA            | Stanford       |
| Nov. 18 | Stanford        | at California | at UCLA         | USC             | at Oregon State | Oregon           | at WSU*         | Washington*    |
| Nov. 25 |                 | at Hawaii*    | Notre Dame      |                 |                 |                  |                 |                |

(N) Night Game.

• Saturday, December 2.

† Friday Night, September 29.

‡ Friday Night, September 8.

§ at Portland.

\* at Spokane.

# 1972 Oregon State Football Schedule

|   |           |                                   |             |
|---|-----------|-----------------------------------|-------------|
| S | 8         | San Diego State at San Diego      | 7:30        |
|   | 16        | USC at Los Angeles                | 7:30        |
|   | 23        | Iowa at Iowa City                 | 1:30        |
|   | <b>30</b> | <b>BRIGHAM YOUNG at CORVALLIS</b> | <b>1:30</b> |
| O | 7         | Arizona State at Tempe            | 8:00        |
|   | <b>14</b> | <b>UCLA at CORVALLIS</b>          | <b>1:30</b> |
|   | 21        | Washington State at Pullman       | 1:30        |
|   | 28        | Stanford at Stanford              | 1:30        |
| N | <b>4</b>  | <b>WASHINGTON at CORVALLIS</b>    | <b>1:30</b> |
|   | <b>11</b> | <b>CALIFORNIA at PORTLAND</b>     | <b>1:30</b> |
|   | <b>18</b> | <b>OREGON at CORVALLIS</b>        | <b>1:30</b> |

## Future OSU Football Schedules

### 1973

|   |    |                                  |
|---|----|----------------------------------|
| S | 15 | Auburn at Auburn                 |
|   | 22 | SMU at <b>Corvallis</b>          |
|   | 29 | BYU at Provo (n)                 |
| O | 6  | USC at <b>Corvallis</b>          |
|   | 13 | Washington at Seattle            |
|   | 20 | California at Berkeley           |
|   | 27 | Ariz. St. at <b>Portland</b> (n) |
| N | 3  | Stanford at <b>Corvallis</b>     |
|   | 10 | Wash. State at <b>Corvallis</b>  |
|   | 17 | UCLA at Los Angeles              |
|   | 24 | Oregon at Eugene                 |

### 1974

|   |    |                                   |
|---|----|-----------------------------------|
| S | 14 | Georgia at Athens                 |
|   | 21 | USC at Los Angeles (n)            |
|   | 28 | Wake Forest at <b>Corvallis</b>   |
| O | 5  | SMU at Dallas                     |
|   | 12 | Washington at <b>Corvallis</b>    |
|   | 19 | California at <b>Portland</b> (n) |
|   | 26 | Syracuse at Syracuse              |
| N | 2  | Stanford at Stanford              |
|   | 9  | Wash. State at Pullman            |
|   | 16 | UCLA at <b>Corvallis</b>          |
|   | 23 | Oregon at <b>Corvallis</b>        |

### 1975

|   |    |  |
|---|----|--|
| S | 13 | San Diego State at <b>Portland</b> (n) |
|   | 20 | USC at <b>Corvallis</b>                |
|   | 27 | Kansas at Lawrence                     |
| O | 4  | Wake Forest at Winston-Salem           |
|   | 11 | Colorado St. at <b>Corvallis</b>       |
|   | 18 | California at Berkeley                 |
|   | 25 | Washington at Seattle                  |
| N | 1  | Stanford at <b>Corvallis</b>           |
|   | 8  | Wash. State at <b>Corvallis</b>        |
|   | 15 | UCLA at Los Angeles                    |
|   | 22 | Oregon at Eugene                       |

### 1976

|   |    |                                |
|---|----|--------------------------------|
| S | 11 | Kentucky at Lexington (n)      |
|   | 18 | LSU at Baton Rouge (n)         |
|   | 25 | Kansas at <b>Portland</b>      |
| O | 2  | Syracuse at Syracuse           |
|   | 9  | Washington at <b>Corvallis</b> |
|   | 16 | California at <b>Corvallis</b> |
|   | 23 | USC at Los Angeles (n)         |
|   | 30 | Stanford at Stanford           |
| N | 6  | Wash. State at Pullman         |
|   | 13 | UCLA at <b>Corvallis</b>       |
|   | 20 | Oregon at <b>Corvallis</b>     |
|   | 27 | Hawaii at Honolulu             |

### 1977

|   |    |                                 |
|---|----|---------------------------------|
| S | 10 | Syracuse at <b>Portland</b>     |
|   | 17 | USC at <b>Corvallis</b>         |
|   | 24 | ASU at Tempe (n)                |
| O | 1  | Tennessee at Memphis (n)        |
|   | 8  | BYU at <b>Corvallis</b>         |
|   | 15 | California at Berkeley          |
|   | 22 | Washington at Seattle           |
|   | 29 | Stanford at <b>Corvallis</b>    |
| N | 5  | Wash. State at <b>Corvallis</b> |
|   | 12 | UCLA at Los Angeles             |
|   | 19 | Oregon at Eugene                |

### 1978

|   |    |                                |
|---|----|--------------------------------|
| S | 9  | BYU at <b>Portland</b> (n)     |
|   | 16 | ASU at Tempe (n)               |
|   | 23 | Tennessee at Knoxville (n)     |
|   | 30 | Washington at <b>Corvallis</b> |
| O | 7  | Minnesota at Minneapolis       |
|   | 14 | California at <b>Corvallis</b> |
|   | 21 | USC at Los Angeles (n)         |
|   | 28 | Stanford at Stanford           |
| N | 4  | WSU at Pullman                 |
|   | 11 | UCLA at <b>Corvallis</b>       |
|   | 18 | Oregon at <b>Corvallis</b>     |