

6-V958
107
07
GV958

07

07

1957

on State

1957

NG PCC CHAMPIONS

OREGON STATE UNIVERSITY LIBRARIES



12 0141186813



Contents

Oregon State College History	1
Administration, OSC Facts, Staff	2
Staff Pictures	3
Staff Biographies	4, 5
Ticket information, 1957 schedule	5
Team travel itinerary, Eggers itinerary	6
Population Oregon cities, Daily papers, 1956 PCC Standings.....	7
Future schedules, 1956 Season results	8
Rose Bowl Account 1957, National Rankings 1956	9
PCC Titles, OSC athletic directors, past football captains.....	10
1956 Concensus all-America, John Witte honors, etc.....	11
Official all-PCC team 1956, OSC's largest crowds in history....	12
PCC Standings, 1937 to present, OSC record against Big Ten	13
Best OSC Years in PCC, all games, Prothro's coaching record	14
Pictures football coaches	15
Coaches biographies	16, 17, 18
OSC individual statistics 1956	19
All-time statistical records, team and individual.....	20, 21, 22, 23, 24, 25, 26
Joe Francis career record	26
OSC General Outlook	27
Alphabetical roster	28, 29
Returning lettermen, lettermen lost, Pronunciation guide.....	30
Personnel Chart 1957	31
Thumbnail sketches of Beavers	32, 33
Post War attendance at OSC, past intersectionals	34, 35
59 years of football at OSC	36
All-time OSC football scores, 1893 to present	37-41
The Opponents	42-47
Conference schedule 1957	48
Picture "Miss OSC Football 1957"	Inside back cover

This booklet is published for benefit of press, radio and television friends of Oregon State college. For further information, or pictures, please write to the sports publicity director at OSC.



JOHN EGGERS

Publicity Director.....John Eggers
 Office Address.....Coliseum 107
 Office PhonePLaza 3-4481
 Ext. 430
 Home Address.....727 N. 35th St.
 Home Phone.....PLaza 3-6178

Population of Oregon Cities

For the benefit of out-of-state newspapermen and publicity directors, we print populations of Oregon's top 13 cities in population. These figures are 1957 estimates supplied by the Oregon State board of census.

City	1957	1950	Gain
1. Portland	409,420	373,628	10%
2. Eugene	46,480	35,879	29.5
3. Salem	46,313	43,140	7.4
4. Medford	22,222	17,305	28.4
5. Klamath Falls	19,000	15,875	19.7
6. Corvallis	18,500	16,207	14.1
7. Pendleton	15,174	12,291	23.5
8. Springfield	13,500	10,807	24.9
9. Roseburg	13,000	8,390	54.9
10. Albany	12,800	10,115	26.5
11. Bend ?	12,450	11,509	9.1
12. Astoria	12,331	12,331	0.0
13. The Dalles	11,250	7,933	46.6

Daily Newspapers in Oregon

The Oregonian, Portland
 The Journal, Portland
 Oregon Statesman, Salem
 Capital-Journal, Salem
 Register-Guard, Eugene
 Gazette-Times, Corvallis
 Democrat-Herald, Albany
 Daily News Register, McMinnville
 Herald & News, Klamath Falls
 Mail-Tribune, Medford
 The Tidings, Ashland

News-Review, Roseburg
 The Times, Coos Bay
 The Chronicle, The Dalles
 Democrat-Herald, Baker
 Evening-Observer, La Grande
 East Oregonian, Pendleton
 Bulletin, Bend
 Enterprise-Courier, Oregon City
 Astorian-Budget, Astoria
 Courier, Grants Pass

Pacific Coast Conference Standings 1956

	W.	L.	T.	Pct.	PF.	PA.
Oregon State	6	1	1	.813	152	104
Southern California	5	2	0	.714	133	80
UCLA	5	2	0	.714	109	73
Oregon	3	3	2	.500	91	88
Washington	4	4	0	.500	190	159
Stanford	3	4	0	.429	151	140
Washington State	2	5	1	.313	118	196
California	2	5	0	.286	95	142
Idaho	0	4	0	.000	64	121

Future OSC Schedules

1958

Sept. 20	USC at Los Angeles
27	Kansas at Portland (night)
Oct. 4	UCLA at Corvallis
11	Wyoming at Laramie
18	Idaho at Moscow
25	Washington at Portland
Nov. 1	California at Corvallis
8	WSC at Pullman
15	Stanford at Palo Alto
22	Oregon at Corvallis (Homecoming)

1959

Sept. 19	USC at Portland (night)
26	UCLA at Los Angeles
Oct. 3	Nebraska at Lincoln
10	Michigan at Ann Arbor
17	Idaho at Corvallis
24	California at Berkeley
31	WSC at Corvallis (Homecoming)
Nov. 7	Washington at Seattle
14	Stanford at Corvallis
21	Oregon at Eugene

1960

Sept. 17	USC at Los Angeles
24	Iowa at Iowa City
Oct. 1	UCLA at Corvallis
8	Indiana at Bloomington
15	Idaho at Moscow
22	Washington at Portland
29	California at Corvallis
Nov. 5	WSC at Pullman
12	Stanford at Palo Alto
19	Oregon at Corvallis

1956 Season Record

Sept. 22	Missouri	19	13	22,000
	(At Columbia)			
Sept. 28	Southern California	13	21	53,714
	(At Los Angeles)			
Oct. 6	Iowa	13	14	41,027
	(At Iowa City)			
Oct. 13	California	21	13	14,125
	(At Corvallis)			
Oct. 20	Washington State	21	0	14,500
	(At Pullman)			
Oct. 27	UCLA	21	7	17,080
	(At Corvallis)			
Nov. 3	Washington	28	20	32,890
	(At Portland)			
Nov. 10	Stanford	20	19	65,000
	(At Palo Alto)			
Nov. 17	Idaho	14	10	5,000
	(At Moscow)			
Nov. 22	Oregon	14	14	17,300
	(At Corvallis)			
Jan. 1	Iowa	19	35	100,000
	(Rose Bowl)			
Won 7, Lost 3 Tied 1		203	166	382,636

Rose Bowl 1957

January 1, 1957, at Pasadena

Oregon State

LE—Thiel, Fournier
 LT—Witte, Zwahlen
 LG—Sniffen, McKittrick
 C—Corrick, Randall, Anagnos
 RG—Brackins, Ellison
 RT—Jesmer, Bates, Rogers
 RE—DeGrant, Negri, Clarke
 QB—Laird, Searle, Lukehart
 LH—Francis, Lowe, Arana
 RH—Durden, Hammack, Marsh, Owings
 FB—Berry, Beamer, Milum

Iowa

LE—Gibbons, Ahlgren, Haussman, Jenkinson
 LT—A. Karras, Burroughs, Kress, Scott
 LG—Bloomquist, Theer, Grouwinkel
 C—Suchy, Pierce, Lewis
 RG—Cummings, Drake, P. Karras
 RT—Klein, Deasy, Rigney
 RE—Gilliam, Prescott, Hatch
 QB—Ploen, Duncan, Veit, Coppotelli
 LH—Dobrinio, Gravel, Kloewer, Knotts
 RH—Hagler, Happel, Furlong
 FB—Nocera, Harris, Walker, Janda, Stifter

Iowa	14	7	7	7-35
Oregon State	0	6	6	7-19

Iowa scoring—TD'S: Ploen 49-yard run; Hagler 2, nine yard run and 66-yard run, Happel 1, five-yard run, Gibbon 16-yard pass from Ploen. PAT: Prescott 5.

OSC scoring—TD's: Berry 3-yard run; Beamer 1-yard plunge; Hammack 35-yard pass from Francis. PAT: Beamer, plunge.

Officials: Referee, John Kennedy; Umpire, Corby Davis; head linesman, Bill Sloan; field judge, Micky Davis; back judge, Joel Burghalter.

National Rankings 1956

(Chosen at close of regular season)

Associated Press

Oklahoma	1.
Tennessee	2.
Iowa	3.
Georgia Tech	4.
Texas A. & M.	5.
Miami (Fla.)	6.
Michigan	7.
Syracuse	8.
Michigan State	9.
OREGON STATE	10.
Baylor	11.
Minnesota	12.
Pittsburgh	13.
Texas Christian	14.
Ohio State	15.

United Press

Oklahoma
Tennessee
Iowa
Georgia Tech
Texas A. & M.
Miami (Fla.)
Michigan
Syracuse
Minnesota
Michigan State
Baylor
Pittsburgh
OREGON STATE
Texas Christian
Southern Cal

PCC Titles Won

	Outright Championship	Co- Champions
Southern California	10	2
California	7	3
Stanford	5	3
UCLA	5	1
Washington	3	1
Oregon State	2	0
Washington State	2	0
Oregon	0	3
Idaho	0	0

OSC Athletic Directors

1915-1919 Dr. E. J. Stewart
 1919-1921 James J. Richardson
 1921-1923 R. B. Rutherford
 1923-1937 Carl A. Lodell
 1937-1947 Percy B. Locey
 1947- Roy S. Keene

OSC Football Captains 1893 to Present

1893-94—No Record	1919-20—Henry Reardon
1894-95—No Record	1920-21—Chuck Rose
1895-96—A. J. Stimpson	1921-22—Gap Powell
1896-97—A. J. Stimpson	1922-23—Percy Locey
1897-98—Daniel Bodine	1923-24—Millard Scott
1898-99—No Record	1924-25—No captains elected
1899-00—Fred Walters	full season. This con-
1900-01—No football—athletics	tinued on through Lon
prohibited by Regents	Stiner years, 1933-1949.
1901-02—John Gault	Stiner normally ap-
1902-03—John Gault	pointed individual
1903-04—Bert Pilkington	captains for each par-
1904-05—Bert Pilkington	ticular game.
1905-06—Herb Root	1949-50—Tom DeSylvia
1906-07—Leonard Darby	1950-51—Arvid Niemi (for Stan
1907-08—Frank Pendergrass	McGuire, who was
1908-09—Carl Wolff	killed prior to season)
1909-10—James Evenden	1951-52—John Thomas
1910-11—Bird Hawley	1952-53—Jim Cordial
1911-12—Tom E. May	1953-54—LaVerne Ferguson
1912-13—Otto Sitton	1954-55—Wes Ediger, Jim
1913-14—James Shaw	Withrow (co-captains)
1914-15—Gus Hofer	1955-56—Ron Siegrist, Howard
1915-16—Brewer Billie	Buettgenbach (co-captains)
1916-17—Lee Bissett	1956-57—Dick Corrick, Gerry
1917-18—Meier Newman	Laird (co-captains)
1918-19—Raymond Archibald	1957-58—Ted Searle

Consensus All-American 1956

Following Consensus All-America eleven consists of selections from 10 wire services or magazines in 1956. Teams were taken from Associated Press, United Press, International News Service, NEA, Gridiron Record, NBC, New York News, Hearst publications, Colliers magazine and Look magazines. Oregon State's John Witte was a first team selection on all of them listed, in addition to countless others packing less importance.

Pos.	Player	School	Wt.	Class
E	Ron Kramer	Michigan	220	Sr.
E	Joe Walton	Pittsburgh	205	Sr.
T	JOHN WITTE	ORE. STATE	232	Sr.
T	Alex Karras	Iowa	235	Jr.
G	Jim Parker	Ohio State	252	Sr.
G	Bill Glass	Baylor	230	Sr.
C	Jerry Tubbs	Oklahoma	206	Sr.
B	Johnny Majors	Tennessee	162	Sr.
B	Jim Brown	Syracuse	212	Sr.
B	Tom McDonald	Oklahoma	170	Sr.
B	Paul Hornung	Notre Dame	205	Sr.

Honors Won By John Witte In 1956

All-America 1st team, Associated Press
 All-America 1st team, United Press
 All-America 1st team, International News Service
 All-America 1st team, N.E.A.
 All-America 1st team, N.B.C.
 All-America 1st team, Colliers magazine
 All-America 1st team, Look Magazine
 All-America 1st team, Williamson System
 All-America 1st team, Gridiron Index
 All-America 1st team, All Fraternity
 All-America 1st team, Hearst Newspapers
 All-America 1st team, Chicago Tribune
 All-America 1st team, New York Daily News
 All-America 1st team, Boston Daily Record
 All-America 1st team, Scholastic Magazine
 All-America 1st team, College Sports Editors
 All-America 1st team, Movietone News
 All-Coast 1st team, Associated Press
 All-Coast 1st team, United Press
 All-Coast 1st team, International News Service
 All-Coast 1st team, PCC Coaches
 National Lineman of Year, Los Angeles Times Award
 Football Award, Hayward Banquet

All-American Selections

The following players from Oregon State were named to first team all-Americans on one or more teams having national recognition.

Gap Powell, fullback	1920
Ade Schwammel, tackle	1933
Red Franklin, halfback	1933
Vic Sears, tackle	1940
Bill Gray, center	1946
John Witte, tackle	1955, 1956

Official All-PCC Team, 1956

(Selected by PCC Coaches)

1st Team

E—Phil McHugh, Oregon
E—Bill Steiger, WSC
T—JOHN WITTE, OSC
T—Paul Wiggins, Stanford (tie)
T—George Struger, Wash. (tie)
G—Esker Harris, UCLA
G—Don Gilkey, California
C—Jim Matheny, UCLA
B—Jon Arnett, USC
B—John Brodie, Stanford
B—EARNEL DURDEN, OSC
B—C. R. Roberts, USC

2nd Team

E—Carl Isaacs, Stanford
E—Norm Becker, California (tie)
E—BOB DE GRANT, OSC (tie)
T—Dick Foster, Idaho
G—JIM BRACKINS, OSC
G—Don Carswell, Stanford
C—Karl Rubke, USC
B—PAUL LOWE, OSC
B—JOE FRANCIS, OSC
B—Jim Shanley (tie)
B—Dean Derby, Washington (tie)

OSC's Largest Grid Crowds In History

Opponent	Place	Year	Attendance
1. Iowa	Rose Bowl	1957	100,000
2. Stanford	Palo Alto	1956	65,000
3. UCLA	Los Angeles	1955	57,664
4. Duke	Durham, N.C.	1942	55,000
5. California	Berkeley	1948	55,000
6. Southern California	Los Angeles	1956	53,714
7. Michigan State	East Lansing, Mich.	1953	51,108
8. Southern California	Los Angeles	1948	50,237
9. Minnesota	Minneapolis	1954	49,000
10. Fordham	New York City,	1933	45,000
11. Southern California	Los Angeles	1940	45,000
12. Southern California	Los Angeles	1941	45,000
13. Stanford	Palo Alto	1940	45,000
14. California	Berkeley	1951	43,000
15. Iowa	Iowa City, Iowa	1956	41,027

PCC Standings, 1937 to 1957

Following includes total wins, defeats and ties by Pacific Coast conference teams from the 1937 season to the present.

	Won	Lost	Tied
Southern Cal	82	33	13
UCLA	78	45	8
California	69	54	7
Oregon State	69	61	12
Stanford	55	53	5
Washington	67	65	8
Oregon	58	73	5
Wash. State	53	71	11
Idaho	12	64	2

Post World War II Standings

Following includes total wins, defeats and ties by Pacific Coast conference teams from the 1946 season to the present.

	Won	Lost	Tied
UCLA	55	17	1
Southern Cal	48	19	3
California	41	27	4
Oregon State	37	41	6
Washington	34	37	4
Oregon	34	42	4
Stanford	33	35	5
Wash. State	27	47	6
Idaho	6	38	1

All-Time Standings With Conference Opponents

	OSC	Opp.	Tied
Montana	10	0	2
Idaho	24	6	0
Washington State	21	21	2
Oregon	23	29	8
Washington	17	22	4
California	8	14	0
UCLA	5	13	3
Stanford	6	18	2
Southern Cal	4	22	4

OSC's All-Time Record against Big Ten Teams

1915 Oregon State 20	Michigan State 0
1942 Oregon State 7	Michigan State 7
1948 Michigan State 46	Oregon State 21
1949 Oregon State 25	Michigan State 20
1950 Michigan State 38	Oregon State 13
1951 Michigan State 6	Oregon State 0
1952 Michigan State 17	Oregon State 14
1953 Michigan State 34	Oregon State 6
1954 Minnesota 44	Oregon State 6
1956 Iowa 14	Oregon State 13
1956 Iowa 35	Oregon State 19

Wins—Big Ten 8, Oregon State 2, one tie

Best Years For OSC In PCC

	Pos.	W	L	T	PF	PA	Coach
1956	1st	6	1	1	152	104	Tommy Prothro
1941	1st	7	2	0	123	33	Lon Stiner
1946	2nd	6	1	1	122	81	Lon Stiner
1955	2nd	5	2	0	86	107	Tommy Prothro
1939	3rd	6	1	1	105	59	Lon Stiner
1940	3rd	4	3	1	102	80	Lon Stiner
1925	T 3rd	4	3	1	53	51	Lon Stiner
1925	T 3rd	3	2	0	77	81	Paul Schissler
1926	T 3rd	4	1	0	102	24	Paul Schissler
1949	4th	5	3	0	180	161	Kip Taylor
1933	4th	2	1	1	25	13	Lon Stiner

Best Years For OSC All Games

Year	W	L	T	PF	PA	Coach
1914	7	0	2	172	15	E. J. Stewart
1907	6	0	0	137	0	F. S. Norcross
1897	2	0	0	42	8	Bill Bloss
1939	9	1	1	186	77	Lon Stiner
1946	7	1	1	157	81	Lon Stiner
1926	7	1	0	221	30	Paul Schissler
1902	4	1	1	158	16	Frank Herbold
1893	4	1	0	144	48	Bill Bloss
1906	4	1	2	77	4	F. S. Norcross
1941	8	2	0	143	49	Lon Stiner
1956	7	3	1	203	166	Tommy Prothro
1955	6	3	0	126	120	Tommy Prothro

Tommy Prothro's Great Coaching Record

	Won	Lost	Tied	PCC Record	PCC Finish
1956	7	3	1	6-1-1	1st
1955	6	3	0	5-2-0	2nd
Total	13	6	1	11-3-1	1st & 2nd

Prothro holds 2 wins and no losses over Stanford, California, Washington, Washington State and Idaho. He has single victories over Brigham Young and Missouri. He has defeated UCLA once and lost once to the Bruins. Only PCC clubs he has not beaten are USC and Oregon. He lost to USC in their one meeting, lost to Oregon once and was tied by the Ducks once. He lost twice to Iowa, 14-13 at Iowa City, and 35-19, at the Rose Bowl. Prothro's two-year league record is the best ever compiled by a Pacific Northwest school.

1957 OSC COACHES

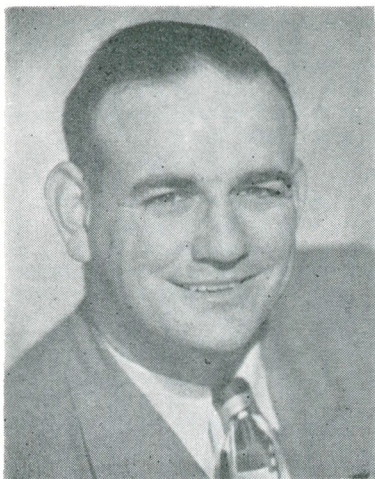

TOMMY PROTHRO
Head Coach



CLAY STAPLETON
1st Assistant

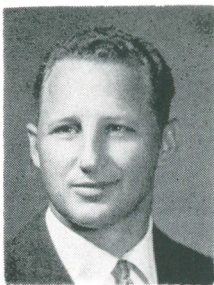

BOB ZELINKA
Line



BOB WATSON
Backs



DICK TWENGE
Assistant



JOHN THOMAS
Assistant

The Coaches

Tommy Prothro

Head Football Coach

Miracle man of Oregon State football . . . coach who did the impossible in building a doormat into a champion . . . choice citizen of Corvallis . . . grid genius who hasn't a one-track mind . . . a coach who draws the respect of everyone.

Those superlatives all describe 36-year old Tommy Prothro, the southern gentleman who led Oregon State football out of the wilderness smack into a Pacific Coast conference championship and berth in the Rose Bowl.

This will be Tommy's third season at the Orange helm, and Oregon Staters everywhere hope he'll be around for a good many years to come. Prothro's arrival at OSC three years ago came exactly at a time when Beaver football needed him most, and results since then are almost incredible.

First off, a second place finish in 1955 with basically the same personnel that wound up in the cellar just the season before. Then, a year later, the top prize in the league—the undisputed PCC crown and Pasadena berth on New Year's day. Few coaches anywhere, at any time, ever have so completely changed the football picture at their respective school in such a short space of time.

Some say that Prothro's biggest asset is his ability to get the utmost out of his players for each and every game—regardless of whether or not the opposition is heavily favored to win and boasts better personnel. To Beaver players, Prothro's word is final, and his analysis of a situation near-perfect.

Since moving to OSC, Tommy's teams have won 13 victories, as compared with six defeats (two by Iowa) and one tie. And, in the six setbacks, three were by one touchdown or less. All this for a school that had compiled only six total wins in three seasons of 1952, 1953 and 1954.

Prothro had a vast and distinct background in sports, dating back to the days when he competed in football, basketball, and track for Central high in his native Memphis, Tenn. in the years 1934-35-36. He participated in all those sports at Riverside Military academy in 1936-37-38. At Duke university in Durham, N.C., he was first-string blocking quarterback under Coach Wallace Wade.

He received the Jacobs award as the best blocker in the south and the Mills award for being the best blocker in the east. Prothro performed against Oregon State in the "Transplanted" Rose Bowl game of Jan. 1, 1942 at Durham. The Beavers upset Duke, 20-16, in that tilt.

Tommy also participated in baseball and lacrosse at Duke from 1938 to 1942. In 1942, he joined the navy and in 1945 was discharged as a lieutenant. Prothro coached the Vanderbilt university "B" squad in 1946 and in 1947 became backfield coach under Red Standers at Vanderbilt. Shortly before entering the service, he was line coach at Western Kentucky.

He went to UCLA with Sanders in 1949 as backfield coach and remained there until moving to OSC as headman prior to the 1955 campaign. Prothro generally is credited with developing such top backs at UCLA as Paul Cameron, Primo Villanueva and Bob Davenport. His first all-American at OSC was John Witte, who was a consensus choice in 1956.

Tommy is the son of well-known baseball figure "Doc" Prothro, one-time manager of the Philadelphia Phils and many other clubs. He is a nephew of Gen. Clifton B. Cates, former commandant of the U. S. Marine Corps. Tommy's attractive wife is the former Shirley Seagle of Memphis.

Assistant Coaches

CLAY STAPLETON

1st Assistant

Right-hand man to Coach Tommy Prothro at OSC is another southerner well-versed in the intricate balanced line single wing system, popular Clay "Stud" Stapleton. The one-time guard star at the University of Tennessee fits in perfectly with Prothro and the other assistants in building Oregon State into a national grid power.

Stapleton was a three-sports star at Fleming, Kentucky, and was an all-state grid lineman in his senior year. He played at Tennessee under Gen. Bob Neyland in 1941, 1946 and 1947, and was a member of the Orange Bowl squad of 1947.

While in the Navy during World War II, Stapleton was a Chief Aviation Metalsmith. After discharge, he was line coach for five seasons under Phil Dickens at Wofford college in Spartanburg, South Carolina. He moved to Wyoming with Dickens as line mentor, where he served until he came to OSC prior to the 1955 season. He is married to the former Edith Tucker and has no children. Like Prothro, he is 36 years of age.

BOB ZELINKA

Line Coach

Every coaching staff needs a "spirit man" to keep things moving along, and at OSC that person is hustling Bob "Tiger" Zelinka, another capable Red Sanders protege from UCLA. Zelinka attended high school in Los Angeles, where he was a guard star, and later went to Santa Ana junior college where he starred before transferring to the Bruins.

Zelinka played for the Bruins in 1950 and 1951, graduating in 1952. He assisted with 1952 spring practice at UCLA and coached the line for the San Diego navy in 1952-54. He then returned to UCLA as freshman line coach.

Sanders once referred to "Tiger" as the "finest coaching prospect to attend UCLA since I've been here." Much of the success for developing all-America tackle John Witte goes to Zelinka. He helps provide the spark and enthusiasm in practice. Zelinka is the youngest member of the staff at 28.

BOB WATSON
Backfield Coach

Anyone who has followed state of Oregon athletics for the past 15 years would soon recognize the name Bob Watson, for he's one of the all-time greats to come out of Medford high school in southern Oregon. While a prep star, Watson swept all-state honors in both football and basketball in 1946.

Watson turned down numerous college offers to enroll at UCLA and play three seasons of football with the Bruins—both as end and as a back. He graduated from UCLA in 1951 and assisted with spring practice there when free from his job with a metropolitan firm.

Like so many of his OSC coaching adversaries, Watson is well-versed in single-wing football and is also one of the best scouts in the business. He's a great outdoor enthusiasts and plays a lot of recreational tennis.

Watson is married, has two children and is 29 years old.

DICK TWENGE
Assistant Coach

They called him Dick "The Tank" Twenge when as an Oregon State fullback he was banging away with great success at opposition lines from 1946 through 1949. Now he's one of Tommy Prothro's valuable assistant coaches, on the staff of his alma mater.

Twenge was a prep star at Newberg high school, south of Portland. He served in the Navy in World War II and came to OSC in the fall of 1946, winning a first-string berth on the varsity as a freshman. A regular left half at first, he spent his final three seasons at fullback.

The Newberg product, now 30, first coached at Tigard high and later at Corvallis, where he compiled top records. He joined Kip Taylor's staff as freshman coach in 1954 and is the lone holdover from that staff.

He is married and the father of three children.

JOHN THOMAS
Assistant Coach

Newest member of the OSC coaching fraternity is husky John Thomas, one of the best ends ever to play football here and also a top baseball catcher under Ralph Coleman. Thomas played football at OSC from 1949 through 1951, serving as team captain one year, and ranged as one of the better ends on the coast.

John came to OSC from St. Benedict's Prep, near Newark, N.J. He won three letters in football and as a sophomore was named most valuable player on the squad. As a catcher in baseball, he gained three awards and won all-coast honors.

Following graduation from OSC, Thomas served in the Air Force in Japan, where he gained valuable coaching experience and at the same time played both football and baseball. He was all-service in both sports. Thomas is 28 years old and single.

Ex-Beavers In Pro Ball

Ken Carpenter, Saskatchewan Roughriders (Canada)

John Witte, Saskatchewan Roughriders (Canada)

Sam Wesley, Saskatchewan Roughriders (Canada)

Jack Gotta, Calgary Stampeders (Canada)

Wes Ediger, Calgary Stampeders (Canada)

Doug Hogland, Chicago Cardinals (U.S.A.)

Dave Mann, Chicago Cardinals (U.S.A.)

Herman Clark, Chicago Bears (U.S.A.)

Sam Baker, Washington Redskins (U.S.A.)

OSC Individual Statistics 1956

Rushing	TCB	YG	YL	NYG	Avg.	TD
Durden	71	540	32	508	7.2	4
Berry	139	517	30	487	3.5	7
Lowe	113	536	129	407	3.6	6
Francis	115	462	88	374	3.2	3
Beamer	35	172	8	164	4.7	1
Hammack	19	107	0	107	5.6	2
Wesley	5	63	0	63	10.6	
Arana	11	40	4	36	3.3	
Milum	5	8	3	5	1.0	
Marsh	1	2	0	2	2.0	
Searle	1	0	11	-11	-11.0	

Passing:	PA	PC	PI	YDS	Pct.	TD
Francis	48	27	5	377	.562	4
Lowe	26	13	3	293	.500	
Arana	1	0	0	0	.000	

Tot. Off.	Plays	NYR	NYP	TNY	TD	Avg.
Francis	163	374	377	751	7	75.1
Lowe	139	407	293	700	6	70.1
Durden	71	508	0	508	4	56.4
Berry	139	487	0	487	7	48.7
Others	78	366	0	366	3	36.6

Scoring:	TD	Att.	Made	FG	Total
Berry	7	1	1	0	43
Durden	6	0	0	0	36
Lowe	6	0	0	0	36
Francis	3	2	1	0	19
Clarke	0	16	16	0	16
Hammack	2	0	0	0	12
Wesley	1	2	1	0	7
Beamer	1	0	0	0	6
Negri	1	0	0	0	6
Arana	0	1	1	0	1
Searle	0	5	2	0	2

Receiving:	No.	Yds.	TD	Punting:	No.	Yds.	Ave.
DeGrant	10	105	0	Lowe	1	61	61.0
Negri	8	113	1	Searle	5	187	37.4
Durden	6	205	2	Arana	8	294	36.8
Fournier	5	57	0	Francis	34	1177	34.5
Thiel	5	43	0				
Hammack	3	66	0				
Wesley	2	72	1				
Marsh	1	9	0				

Punt				Kickoff			
Returns:	No.	Yds.	Ave.	Returns	No.	Yds.	Ave.
Hammack	13	110	8.5	Durden	6	156	26.0
Francis	4	36	9.0	Berry	5	103	20.6
Wesley	2	6	3.0	Francis	4	52	13.0
Marsh	1	16	16.0	Hammack	3	69	23.0
Lowe	1	14	14.0	Lowe	3	62	20.7
				Beamer	2	22	11.0
				DeGrant	1	13	13.0
				Negri	1	9	9.0
				Thiel	1	8	8.0

NOTE: All individual figures do not include 1957 Rose Bowl game, only games of the regular season.

All-Time OSC Football Records

INDIVIDUAL

(Single Game)

Rushing:

Most rushes—31, Sam Baker (Utah, 1952)

Most net yards—233, Dave Mann (Utah, 1951)

Highest avg. per rush (min. 8 rushes)—21.2 (11 for 233) Dave Mann (Utah, 1951)

Forward Passing:

Most attempts—28, Chuck Brackett (UCLA, 1952)

Most completions—14, Chuck Brackett (UCLA, 1952) and Gene Morrow (WSC, 1950)

Most had intercepted—no player with more than three.

Highest percent completed (Min. 8 atts.)—.889 (8 of 9) Dick Gray (Nebraska, 1947).

Most yards gained—246, Dick Gray, (Nebraska, 1947)

Most touchdown passes thrown—3, Dick Gray (Nebraska, 1947); Ken Carpenter (WSC, 1948), and Jim Withrow (Stanford, 1952)

Total Offense:

Most rushing and passing plays—31, Gene Taft (Washington, 1950) and Sam Baker (Utah, 1952)

Most yards rushing and passing—267, Dick Gray (Nebraska, 1947)

Highest avg. per play (Min. 10 plays)—21.2 (11 for 233) Dave Mann (Utah, 1951)

Pass Receiving:

Most passes caught—8, John Thomas (Mich. State, 1950) and Jack Gotta (UCLA & Stanford, 1952)

Most yards gained—117, Bob Laidlaw (Nebraska, 1947)

Most touchdown passes caught—2, Don Samuel (California, 1946); Bob Laidlaw (Nebraska, 1947); Bob Laidlaw (WSC, 1948); and Jack Gotta (Stanford, 1952)

Punting:

Most punts—13, Sam Baker, (USC, 1952)

Highest avg. Per punt—(min. 5 punts)—48.0 (8 for 384) Dave Mann, (Idaho, 1951)

Interception Returns:

Most passes intercepted—3, Bill Sheffold (Mich. State, 1949); Yale Rohlf (Washington, 1951); Gene Taft (California, 1951); and Joe Francis (Stanford, 1955)

Most yards returned—79, Gene Taft (California, 1951)

Punt Returns:

Most punt returns—6, Lee Gustafson (USC, 1946)

Most yards returned—116, Dick Gray (Utah, 1949)

Scoring:

Most touchdowns scored—3, Sam Baker (Utah & Washington, 1951); Earnel Durden (Washington, 1956) and Tom Berry (UCLA, 1956)

Most points after attempted—9, Stan McGuire (Montana, 1949)

Most points after made—9, Stan McGuire (Montana, 1949)

Longest field goal made—46 yards, Ade Schwammel, 1933, against Fordham in New York City.

Most points scored—18, Sam Baker (Utah & Washington, 1951); Earnel Durden (Washington, 1956), and Tom Berry (UCLA, 1956)

INDIVIDUAL

(Season)

Rushing:

Most rushes—180, Sam Baker, (1951)

Most net yards—808, Sam Baker (1951)

Highest avg. per rush (min. 70 rushes—7.2 (71 rushes for 508)
Earnel Durden (1956)

Forward Passing:

Most attempts—120, Gene Morrow (1950)

Most completions—54, Gene Morrow (1950)

Most had intercepted—14, Gene Morrow (1950)

Highest percent completed (min. 50 atts.)—.643 (36 of 56) Ken Carpenter (1948)

Highest percent completed (min. 75 atts.)—.549 (50 of 91)
Don Samuel (1947)

Most yards gained—615, Gene Morrow (1949)

Most touchdown passes—10, Ken Carpenter (1948)

Total Offense:

Most rushing and passing plays—202, Joe Gray (1937) and Ken Carpenter (1949)

Most yards gained rushing and passing—1003, Ken Carpenter (1949)

Highest avg. per play (min. 100 plays)—5.9 (107 plays for 633 yards) Joe Francis (1955)

Pass Receiving:

Most passes caught—36, John Thomas (1950)

Most yards gained—351, Jack Gotta (1952); 350, John Thomas (1950)

Most touchdown passes caught—4, Don Samuel (1948)

Punting:

Most punts—60 Sam Baker (1952)

Highest avg. per punt—(min. 25 punts) 41.8 (30 punts for 1255 yards) Ray Westfall (1955)

Interceptions:

Most passes intercepted—9, Bill Sheffold (1949)

Most yards returned—126, Bill Sheffold (1949)

Punt Returns:

Most punt returns—26, Bob Dethman (1940)

Most yards returned—235, Bob Dethman (1940)

Kickoff Returns

Most kickoff returns—14, Ken Carpenter (1949)

Most Yards returned—315, Ken Carpenter (1948)

Scoring:

Most touchdowns scored—11, Sam Baker (1951) .

Most points after attempted—33, Stan McGuire (1949)

Most points after made—29, Stan McGuire (1949)

Most field goals kicked—2, Ade Schwammel (1933), and Ted Searle (1955)

Most total points scored—67, Sam Baker (1951)

INDIVIDUAL

(Career)

Rushing:

Most rushes—487, Sam Baker

*441, Ken Carpenter

Most net yards gained—1947, Sam Baker

*1910, Ken Carpenter

Highest avg. per rush—(min. 200 rushes) —4.3 Ken Carpenter

4.0 Don Samuel (217-869)

3.99 Sam Baker

Forward Passing:

Most attempts—304, Gene Morrow

*289, Jim Withrow

Most completions—128, Gene Morrow

*124, Jim Withrow

Most had intercepted—31, Gene Morrow

*31, Jim Withrow

Highest percent completed (Min. 150 atts.) —

.474, Don Samuel (102 of 215)

.435, Bob Dethman (70 of 161)

Most yards gained—1723, Gene Morrow

*1577, Jim Withrow

Most touchdown passes thrown—13, Gene Morrow

Total Offense:

Most rushing and passing plays—*607, Ken Carpenter

497, Sam Baker

Most yards gained rushing and passing—*2846, Ken Carpenter

2222, Don Samuel

Highest avg. per play (min. 250 plays) —

5.14, Don Samuel (432 for 2222)

‡5.13, Joe Francis (270 for 1384)

Pass Receiving:

Most passes caught—77, John Thomas

*44, Ken Carpenter

Most yards gained—858, John Thomas

*692, Ken Carpenter

Most touchdown passes caught—7, Don Samuel; 6, Bob Laidlaw.

Punting:

Most punts—151, Jim Kisselburgh; 122, Sam Baker.

Highest avg. per punt (Min. 100 punts) —

39.1, Sam Baker (122 punts for 4775 yards)

36.9, Jim Kisselburgh (151-5566)

Interceptions:

Most passes intercepted—11, Bill Sheffold

* 9, Ken Carpenter

Most yards returned—142, Bill Sheffold

Punt Returns:

Most punt returns—*46, Ken Carpenter

38, Bob Dethman

Most yards returned—*596, Ken Carpenter

379, Dick Gray

Kickoff Returns:

Most kickoff returns—*38, Ken Carpenter

18, Tom Berry

Most yards returned—*820, Ken Carpenter

393, Tom Berry

Scoring:

Most touchdowns scored—23, Sam Baker

*21, Ken Carpenter

*20, Dick Twenge

Most points attempted after TD—59, Stan McGuire

Most points after made—38, Stan McGuire

Most field goals kicked—2, Ade Schwammel

‡2, Ted Searle

Most total points scored—139, Sam Baker (23 TD's, 1 PAT)

*126, Ken Carpenter

*—Played 4 years

‡—One year remaining.

TEAM OFFENSE**(Single Game)****Rushing:**

Most rushes—78, Utah (1952)

Most net yards—616, Utah (1951)

Highest avg. per rush—9.5 (65 for 616) Utah (1951)

Forward Passing:

Most attempts—34, UCLA (146); Idaho (1947) and Stanford (1950)

Most completions—19, California (1951)

Most had intercepted—5, California and Portland U (1948); Washington (1950); and Oregon (1954)

Highest percent completed (min. 10 atts.)—.900 (9 of 10) Nebraska (1947)

Most yards gained—269, Idaho (1948)

Most touchdowns by passing—3, California (1946); Nebraska (1947); WSC, Mich. State and Portland U (1948); Idaho (1951); and Stanford (1952)

Total Offense:

Most rushing and passing plays—92, Stanford (1950, and Utah (1952)

Most yards gained rushing and passing—706, Utah (1951)

Highest avg. per play—9.2 (77 for 706) Utah (1951)

Punting:

Most punts—13, USC (1952)

Highest avg. per punt—(min. 5 punts)—48.0 (8 for 384) Idaho (1951)

Interceptions:

Most passes intercepted—7, Idaho (1946)

Most yards returned—139, Montana (1949)

Punt Returns:

Most punt returns—8, Idaho (1948) and Montana (1950)

Most yards returned—205, Montana (1949)

Kickoff Returns:

Most kickoff returns—9, (1952)

Most yards returned—195, WSC (1948)

Miscellaneous:

Most first downs by rushing—23, Utah (1952)

Most first downs by passing—11, UCLA (1946)

Most total first downs—28, Utah (1952)

Most penalties against—13, Brigham Young (1955)

Most yards penalized—145, Brigham Young (1955)

Most fumbles—7, Mich. State (1950); Stanford (1951); Mich. State (1953); and WSC (1954)

Most fumbles lost—5, Mich. State and Washington (1950); WSC (1952)

TEAM DEFENSE

(Single Game)

Rushing:

Fewest rushes—19, Washington (1946)
Fewest net yards—Minus 43, Portland U (1946)
Lowest avg. per rush—Minus 1.7 (26 rushes for minus 43 yards)
Portland U (1946)

Forward Passing:

Fewest attempts—3, Stanford (1952)
Fewest completions—1, Oregon (1946); and Washington (1956)
Most had intercepted—7, Idaho (1946)
Lowest percent completed (min. 10 atts.)—.143 (3 of 21) Stanford (1946)
Fewest yards gained—6, Stanford (1952)

Total Defense:

Fewest rushing and passing plays—41, Oregon (1946) and Idaho (1947)
Fewest yards gained rushing and passing—66, Montana (1950)
Lowest avg. per play—1.3 (51 plays for 66 yards) Montana (1950)

Punting:

Most time opp. forced to punt—11, Stanford (1946)
Lowest avg. per punt (min. 5 punts)—23.6 (8 for 189) Oregon (1946)

Miscellaneous:

Fewest total first downs—3, Oregon (1946)
Most penalties against opp.—19, California (1951)
Most yard penalized—115, UCLA (1952)
Most fumbles by opp.—9, Stanford (1950)
Most fumbles lost—5, USC (1947); Stanford and Washington (1950); Stanford (1952); Idaho (1954); and Missouri (1956)

TEAM OFFENSE

(Season)

Rushing:

Most rushes—515 (1956)
Most net yards gained—2142 (1956)
Highest avg. per rush—4.6 (328 for 1493) (1955)
Most yards per game—214.2 (1956)

Forward Passing:

Most attempts—212 (1948)
Most completions—100 (1948)
Most had intercepted—22 (1951)
Highest percent completed—.533 (40 of 75) (1956)
Most yards gained—1368 (1948)
Most touchdowns by passing—13 (1948)
Most yards per game—131.8 (1949)

Total Offense:

Most rushing and passing plays—697 (1948)
Most yards gained rushing and passing—3257 (1948)
Highest avg. per play—5.1 (402 for 2040) (1955)
Most yards per game—296.1 (1948)

Punting:

Most punts—91 (1939)
Fewest punts—48 (1956)
Highest avg. per punt—39.9 (67 for 2674 yards) (1951)

Interceptions:

Most passes intercepted—26 (1946) ; 25 (1949)

Most yards returned—302 (1949)

Punt Returns:

Most punt returns—42 (1940)

Most yards returned—536 (1949)

Highest avg. per return—17.9 (30 for 536) (1949)

Kickoff Returns:

Highest avg. per return—22.3 (36 for 801) (1948)

Scoring:

Most touchdowns scored—33 (1949)

Most points after made—29 (1949)

Most field goals kicked—2 (1933 and 1955)

Most total points—268 (1925)

Miscellaneous:

Most first downs by rushing—122 (1956)

Most first downs by passing—51 (1948)

Most total first downs—160 (1948)

Most penalties against—72 (1956)

Most yards penalized—732 (1956)

Most fumbles—40 (1954)

Most fumbles lost—26 (1954)

TEAM DEFENSE

(Season)

Rushing:

Fewest rushes—298 (1939)

Fewest net yards gained—781 (1939)

Lowest avg. per rush—2.6 (1939)

Fewest yards per game—86.8 (1939)

Forward Passing:

Fewest attempts—111 (1937)

Fewest completions—39 (1937)

Most passes had intercepted—26 (1946)

Lowest percent completed—.338 (51 of 151) (1940)

Fewest yards gained—511 (1937)

Fewest touchdowns by passing—3 (1955)

Fewest yards per game—56.8 (1937)

Total Defense:

Fewest rushing and passing plays—464 (1939)

Fewest yards gained rushing and passing—1671 (1937)

Lowest avg. per play—3.4 (1941)

Fewest yards per game—185.7 (1937)

Punting:

Most times opp. forced to punt—90 (1940)

Lowest avg. per punt—32.2 (1948)

Most punts had blocked—3 (1939)

Interceptions:

Fewest punts returned—17 (1956)

Fewest yards returned—109 (1956)

Lowest avg. per return—6.4 (1956)

Kickoff Returns:

Lowest avg. per return—15.8 (1953)

Miscellaneous:

Fewest total first downs—79 (1939 and 1940)

Most times opp. penalized—64 (1951)

Most yards penalized—544 (1952)

Most fumbles by opp.—44 (1954)

Most fumbles lost—26 (1954)

Fewest points scored by opp.—0 (1907 team in six games)

Francis Tops PCC In Total Offense

Joe Francis, tailback—one of the most underrated players in nation last year. Versatile back who can run, pass, punt and play defense. Key man in OSC balanced line single wing attack. Big and tough, at 6-1 and 196. Strong and deceptive runner Excellent passer. Proved worth in last Rose Bowl game when he gained 130 yards passing and 73 yards rushing for 203 net yards. Called by Coach Red Sanders "better than any tailback I've had at UCLA." All set for best year as senior. A real all-American.

STATISTICAL DATA ON JOE FRANCIS

Rushing:	TCB	YG	YL	NYG	Avg.	TD
1955	65	379	74	296	4.6	2
1956	115	462	88	374	3.2	3
	180	841	162	670	3.7	5
In Rose Bowl	15	86	13	73	4.9	0
Grand Rushing Tot. In 2 Years	195	927	175	743	3.8	5
Passing:	PA	PC	PI	Yds.	Pct.	TD
1955	42	20	4	337	.476	3
1956	48	27	5	377	.562	4
	90	47	9	714	.522	7
In Rose Bowl	12	10	0	130	.833	1
Grand Passing Tot. in 2 years	102	57	9	844	.559	8
Total Off.	Plays	NYR	NYP	TNY	TD	Av.c
1955	107	296	337	633	5	70.3
1956	190	447	507	954	4	86.7
Grand Total 2 years	297	743	844	1587	9	79.4

General Outlook

This is the year of the big question in Oregon State football.

CAN THE BEAVERS NAIL DOWN THEIR SECOND SUCCESSIVE PACIFIC COAST CONFERENCE CHAMPIONSHIP?

A lot of pre-season prognosticators already have singled out Oregon State as the team to beat in the 1957 grid chase on the slopes of the Pacific—which comes as somewhat of a tribute to Tommy Prothro and his efficient single wing staff. But you'll find nobody in the Beaver camp ready to lay claim to the title until that final game is played late in November. Everyone at Oregon State well realizes how tough it might be, and that champions are made in the fall—not the summer months.

Basically, this should be one of Oregon State's strongest teams, possibly even, the best Prothro has had since he took over the coaching reins in 1955. On the probable starting eleven, there's a letterman at every position. The Beavers have experienced ball-toters and fair size up front. And in several lads, they have good speed.

It's a matter of depth, or lack of it, that causes OSC fans the most worry. In some spots, the Beavers are shallow. Loss through injury of any of their starters would hurt, for Prothro's second lineup likely will consist of eight sophomores, two juniors and a senior. On his third unit, it's seven sophomores, which should be implication enough that beyond the first eleven, Oregon State has an inexperienced ball club.

Inexperience often can be offset, in part, by spirit—and at OSC since Prothro took over, spirit has been the biggest item of all. In a large part, it has brought the Beavers through to a second and first place PCC finish in two seasons. It was evident in 1957 spring practice that Tommy Prothro's legions plan no let-up in their determination drive. This is sure to be another of Prothro's spirited Oregon State football teams.

The Beavers lost heavily through graduation and other channels. They lost six 1956 regulars, mentioned here with minutes played in parenthesis—LE Norm Thiel (333), LT John Witte (424), LG John Sniffen (433), C Dick Corrick (318), Blocking Back Gerry Laird (338) and FB Tom Berry (446). All that, to go along with reserves Frank Negri (304) and Paul Lowe (230), reflects a lot of experience that will be missing.

It's a big challenge this fall for Oregon State.

Those close to the scene sincerely feel the Beavers are ready to accept the challenge. Win or lose, it should be a successful season for Oregon State football.

Largest Football Crowds In History of Oregon

- | | | | |
|----|--------|----------------------|----------------|
| 1. | 35,265 | Oregon-Washington | Oct. 18, 1930 |
| 2. | 34,081 | High School Jamboree | Sept. 19, 1952 |
| 3. | 33,467 | OSC-Oregon | Nov. 11, 1933 |
| 4. | 32,890 | OSC-Washington | Nov. 3, 1956 |
| 5. | 32,600 | Oregon-Washington | Nov. 5, 1949 |
| 6. | 32,599 | Oregon-USC | Oct. 16, 1948 |

NOTE: All above games were played at Multnomah Civic Stadium in Portland.

Oregon State Varsity Football Roster 1957

No.	Name	Pos.	Ht.	Wt.	Age	Class	Exp.	'56 Min.	Home Town
46	Tony Arana*	LH	5-11	173	20	Jr.	IV	49	Vale, Ore.
79	Ted Bates*	RT	6-3	206	21	Jr.	IV	151	Sheridan, Ore.
34	Nub Beamer*	FB	5-11	197	21	Jr.	IV	139	Los Angeles, Calif. (Manual Arts)
60	Jim Brackins*	RG	6-0	195	20	Jr.	IV	350	Roseburg, Ore.
62	Dennis Brundage	LG	5-10	181	20	Soph.	IV		Redlands, Calif.
28	Larry Chamberlain	QB	5-6	163	20	Jr.	IV		Roseburg, Ore.
40	Leon Criner	LH	6-0	200	19	Soph.	1JC		Canoga Park, Cal.
68	Ron Daniels**	RG	6-2	195	22	Sr.	2V		Portland, Ore. (Columbia Prep)
88	Bob DeGrant**	RE	6-1	196	21	Sr.	2V	277	Burlingame, Calif.
80	Jerry Doman	RE	6-0	195	19	Soph.	Fr.		Ontario, Ore.
14	Earnel Durden*	RH	5-10	165	20	Jr.	IV	300	Los Angeles, Calif. (Manual Arts)
22	George Enderle	QB	6-0	200	20	Soph.			Newark, N.J. (St. Benedicts Prep)
87	Dwayne Fournier**	LE	6-2	178	22	Sr.	2V	303	McMinnville, Ore.
42	Joe Francis**	LH	6-1	196	21	Sr.	2V	355	Honolulu, T.H.
81	Stan Glass	RE	5-10	185	20	Soph.	Fr.		San Francisco, Calif. (Lincoln)
15	Jack Goodwin	RH	6-0	180	19	Soph.	1JC		Modesto, Cal.
11	Sterling Hammack*	RH	5-11	175	21	Sr.	2V	277	San Bruno, Calif.
72	Howard Hogan	LT	6-2	205	20	Soph.	Fr.		Portland, Ore. (Jefferson)
36	John Horrillo	FB	5-8	180	21	Jr.	2JC		Mountain View, Cal.

77	Dave Jesmer**	LT	6-2	218	21	Sr.	2V	380	Omo Ranch, Calif.
55	Ed Kaohelaulli	C	6-3	220	19	Soph.	Fr.		Honolulu, T.H. (Kamehemehe)
18	Bill Kleaver	RH	5-11	180	19	Soph.			Yreka, Calif.
27	Gary Lukehart*	QB	6-0	173	21	Jr.	IV	158	Campbell, Calif.
70	Arnold Metcalf	RT	6-3	225	20	Soph.	IJC		Del Paso Heights, Calif.
23	Bob Milum	FB	5-10	173	20	Jr.	IV	6	Newport Harbor, Calif.
65	Ladd McGowan	LG	5-11	202	18	Soph.	Fr.		Pilot Rock, Ore.
67	Bob McKittrick*	LG	6-0	189	21	Sr.	2V	140	Baker, Ore.
33	Dainard Paulson	LH	5-11	178	20	Soph.	2JC		Inglewood, Cal.
78	Jim Peoples	LT	6-2	205	20	Jr.	IV		Butte, Mont.
85	Jim Raack	RE	6-0	201	20	Soph.	Fr.		Santa Barbara, Calif.
52	Buzz Randall*	C	6-1	206	21	Jr.	IV	300	Estacada, Ore.
76	Ed Rogers*	RT	6-2	210	21	Jr.	IV	109	Waikuku, T.H. (Punahou)
44	Larry Sanchez	LH	5-8	162	19	Soph.	Fr.		Montebello, Calif.
25	Ted Searle**	QB	5-10	192	21	Sr.	2V	80	Honolulu, T. H. (St. Louis)
37	Jim Slinnette	FB	6-1	198	19	Soph.	Fr.		Corvallis, Ore.
26	Derald Swift	QB	5-9	180	19	Soph.	Fr.		Vale, Ore.
83	Don Thiel	RE	5-11	172	19	Soph.	Fr.		Chowchilla, Calif.
84	George Thompson	LE	6-0	195	19	Soph.	Fr.		Siletz, Ore.
75	Dick Velthoen	LT	6-3	215	20	Jr.	Fr.		Corona, Calif.
53	Joe Wade	C	6-0	205	20	Soph.	IV		Los Angeles, Calif. (Centennial)
61	Don Wild	RG	5-10	195	18	Soph.	Fr.		Redwood City, Calif.

*Letters won previously.

(Rose Bowl minutes not included)

1956 Lettermen Returning (15)

*Tony Arana, lh	(49)
*Ted Bates, t	(151)
*Nub Beamer, fb	(139)
*Jim Brackins, g	(350)
**Bob DeGrant, c	(277)
*Earnel Durden, rh	(300)
**Dwayne Fournier, c	(303)
**Joe Francis, lh	(355)
*S. Hammack, rh	(227)
**Dave Jesmer, t	(380)

*Gary Lukehart, qb	(158)
*Bob McKittrick, g	(140)
*Buzz Randall, c	(300)
*Ed Rogers, t	(109)
**Ted Searle, qb	(80)
(*Letters won, with minutes played in parenthesis).	

OTHER LETTERMEN (1) (From 1955 Team)

**Ron Daniels, g

Lettermen Lost (13)

***Tom Berry, fb	(425)
*John Clarke, g	(48)
**Dick Corrick, c	(289)
***Vern Ellison, g	(183)
**Gerry Laird, qb	(365)
*Paul Lowe, lh	(213)
**Chuck Marsh, rh	(21)

**Frank Negri, c	(285)
*Sonny Sanchez, g	(90)
***John Sniffen, g	(413)
***Norm Thiel, c	(293)
****John Witte, t	(392)
**Ernie Zwahlen, t	(152)

Pronunciation Guide

Anagnos—Uh-NAG-nus

Arana—Uh-Ran-uh

Doman—DOUGH-mun

Durden—DUR-dun

Enderle—END-dur-lee

Fournier—Fore-NEAR

Hammack—HAM-muck

Horrillo—Ho-REEL-Yo

Kaohelauii—Kay-HO-Eee-LAU-Lee-FEE

Milum—MY-lum

Raack—Rack

Sanchez—San-CHEZ

Searle—Surl

Stinnette—Stuh-NETT

Velthoen—VELT-hown

Prothro—PROW-throw

Zelinka—Zuh-LINK-uh

PERSONNEL CHART—RETURNING FROM 1956

	LE	LT	LG	C	RG	RT	RE	WB	BB	FB	TB
1st team					Brackins 391	Jesmer 405	De Grant 317	Durden 324			Francis 407
2nd team	Fournier 323		McKittrick 179	Randall 327		Bates 182		Hammack 253	Searle 95	Beamer 169	
3rd team						Rogers 114			G Lukehart 181	Milum 7	Arana 50

NOT RETURNING FROM 1956

1st team	N. Thiel 333	Witte 424	Sniffen 433	Corrick 318				Laird 388	Berry 446		
2nd team		Zwahlen 181			Ellison 198		Negri 304				Lowe 230
3rd team	Maxwell	Naylor 15	S. Sanchez 91	Anagnos 12	J. Hogan 25		Clarke 50	Marsh 23			

PROBABLE THREE-DEEPS FOR 1957

1st team	Fournier Sr.	Jesmer Sr.	McKittrick Sr.	Randall Jr.	Brackins Jr.	Bates Jr.	De Grant Sr.	Durden Jr.	Searle Sr.	Beamer Jr.	Francis Sr.
2nd team	Thompson Soph.	H. Hogan Soph.	McGowan Soph.	Kaohelauii Soph.	Wild Soph.	Rogers Jr.	Doman Soph.	Hammack Sr.	G Lukehart Jr.	Stinnette Soph.	L. Sanchez Soph.
3rd team	D. Thiel Soph.	Velthoen Jr.	Brundage Soph.	Wade Soph.	Daniels Sr.	Metcalf Soph.	Glass Soph.	Kleaver Soph.	Swift Soph.	Horillo Jr. Tr.	Arana, Jr. or Criner,

(Minutes played in 1956 under player's name; Rose Bowl minutes included)

Thumbnail Sketches of Beavers

Left End:

DWAYNE FOURNIER, 6-2, 178, sr. from McMinnville, Ore. Two-year letterman who played 303 minutes last year. Strong defensively and fair pass receiver. Caught five passes for 57 yards in 1955. GEORGE THOMPSON, 6-0, 195, sophomore from Siletz, Ore. Made name as back in high school, but switched to end in spring drills. Good speed and potentially good receiver. Lacking in experience at position. DON THIEL, 6-0, 172, sophomore from Chowchilla, Calif. Younger brother of Norm Thiel, first-string end for Beavers past two years. Lacks experience, but if anything like brother will be good one in time.

Left Tackle:

DAVE JESMER, 6-2, 218, sr. from Omo Ranch, Cal. Two-year regular with 231 minutes in '55 and 380 in '56. Moved from strongside tackle to weakside tackle to replace all-American John Witte. Has potential to become one of best lineman on coast. HOWARD HOGAN, 6-0, 192, sophomore from Portland. All-City at Jefferson as prepper. DICK VELTHOEN, 6-3, 215, junior from Corona, Cal. Did not turn out last year, thus inexperienced. Looked fair in spring. Big enough but yet to prove self in competition.

Left Guard:

BOB MCKITTRICK, 6-0, 189, sr. from Baker. Played 140 minutes last year as understudy to John Sniffen. Great desire biggest asset. Tough performer who gives everything at all times. LADD MCGOWAN, 5-11, 202, sophomore from Pilot Rock. Came from "B" high school, one of few on squad with such status. Very impressive at times in spring and could play a lot of ball. DENNIS BRUNDAGE, 5-10, 181 soph. from Roseburg. Failed to see action in '56, but anxious and willing to learn.

Center:

BUZZ RANDALL, 6-1, 206, junior from Estacada. Saw 300 minutes service as soph. Great possibilities, and in time could become one of best in PCC. Rugged linebacker and also improving as ball-snapper. ED KAOHELAULII, 6-3, 225, sophomore from Honolulu. Previously was great tackle prospect, but moved to center this fall because of critical situation there. Fine prospect. JOE WADE, 6-0, 205, from Los Angeles who did not play as sophomore. Fine attitude with good desire, but lacking in speed and experience.

Right Guard:

JIM BRACKINS, 6-0, 196, junior letterman from Redlands, Cal. Played 350 minutes while sophomore regular in 1956. Great prospect. Looked good in Rose Bowl against Iowa in losing cause. Selected on Stanley Woodward's 2nd team all-America in pre-season mag ratings. DON WILD, 5-10, 195, sophomore from Redwood City, Cal. Showed promise in spring drills. RON DANIELS, 6-2, 195, senior from Portland. Lettered in 1954 and 1955, out of action last year because of operation.

Right Tackle:

TED BATES, 6-3, 206, junior letterman from Los Angeles. Possibly finest line prospect on squad. Slowed down by injuries most of last season, but great in spring drills. Looked good in Rose Bowl. ED ROGERS, 6-2, 210, junior letterman from Hawaii. One of most improved players on squad in spring. Can play either strongside or weakside tackle. ARNOLD METCALF, 6-3, 225, sophomore transfer from Del Paso Heights, Calif. Came to OSC last spring, with fair potential. Needs more experience.

Right End:

BOB DE GRANT, 6-1, 196, senior letterman from Burlingame, Cal. Two-year regular, one of best ends on coast. Extremely rugged defensively and caught 10 passes for 105 yards last year. All-Coast possibility. Played 277 minutes in 1956 despite injuries. JERRY DOMAN, 6-0, 195, soph. from Ontario, Ore. An all-state back in high school, moved to end last spring. Fine athlete and should be able to adjust to new position. STAN GLASS, 5-10, 185, soph. from Lincoln high of San Francisco. Inexperienced, but sure to improve and see a lot of action.

Blocking Back:

TED SEARLE, 5-10, 192, senior letterman from Honolulu. Two-year vet with lots of experience. Calls signals. Missed part of '56 campaign because of broken leg. Will do much of punting and most of conversion tries probably. GARY LUKEHART, 6-0, 173, junior letterman from Campbell, Cal. Played 158 minutes as sophomore and did good job for neophyte. Almost on par with Searle. DERALD SWIFT, 5-9, 180, sophomore from Vale. Played wingback in spring, but switched to new spot two days after practice started this fall.

Tailback:

JOE FRANCIS, 6-1, 196, senior letterman from Honolulu. Leading all-America candidate who proved real worth in Rose Bowl game when he gained 203 net yards rushing and passing. In total offense over two-year span, has picked up 1587 net yards and figured in nine touchdowns. Exceptional passer, strong and deceptive runner. One of best all-around backs ever to play at OSC. LARRY SANCHEZ, 5-8, 162, soph. from Montebello, Cal. Pleasant surprise in spring. Good passer and follows interference well. Size is only handicap. TONY ARANA, 5-11, 173, jr. from Vale. Not flashy, but versatile and can play either fullback or tailback. LEON CRINER, 6-0, 200, sophomore transfer from Valley JC in LA. Showed promise in early drills.

Wingback:

EARNEL DURDEN, 5-10, 165, junior letterman from Los Angeles. Unanimous all-coast choice as sophomore. Leading 1956 OSC rusher with 508 net yards and 7.2 average per carry. Great sense of balance and good speed. Hard to bring down. Caught six passes for 205 yards. Lettered on track team as sprinter, where he runs 100-yard dash in :10 flat. STERLING HAMMACK, 5-11, 175, senior letterman from San Bruno, Calif. Fine replacement for Durden, with lots of experience. Caught TD pass in Rose Bowl game. Fairly fast, good on defense. BILL KLEAVER, 5-11, 180, soph. from Yreka, Cal. Performed at tailback in spring, but moved to wingback after first two sessions.

Fullback:

NUB BEAMER, 5-11, 197, junior letterman from Roseburg. Saw lots of action behind regular Tom Berry last year and should step into starting position handily. Extremely hard runner. Played 139 minutes as sophomore. All-Stater in high school. Difficult to tackle, because of size and speed. JIM STINETTE, 6-1, 198, soph. from Corvallis. Lone hometown boy on squad. Probably best in state as prepper and performed in all-America high school game at Memphis, Tenn. Polished for sophomore and sure to play a lot of ball. JOHN HORRILLO, 5-8, 180, junior transfer from Menlo JC, Cal. Good quickness and might become strong runner with experience.

OSC Freshman Schedule 1957

October 26 WSC Frosh at Corvallis
November 2 Oregon Frosh at Coos Bay
November 8 Oregon Frosh at Corvallis

OSC Attendance

(Since World War II)

1946	
UCLA	40,203
Portland U.	9,000
USC	29,594
WSC	14,000
Idaho	3,500
California	25,000
Oregon	20,000
Washington	26,808
Stanford	18,000

Total (9 games) 166,105

1947	
Utah	22,175
Washington	39,000
Idaho	10,000
USC	61,000
Portland U.	6,657
Stanford	15,000
UCLA	30,870
WSC	14,000
Oregon	20,211
Nebraska	20,000

Total (10 games) 238,913

1948	
Idaho	8,400
USC	50,237
Washington	25,029
Portland U.	6,500
California	55,000
UCLA	30,933
Michigan State	12,000
WSC	12,000
Utah	8,000
Oregon	22,000
Nebraska	12,900
Hawaii U. (Pine-apple Bowl)	15,000

Total (12 games) 257,999

1949	
UCLA	37,427
Utah	25,012
California	18,885
Washington	27,000
Montana	8,000
Stanford	25,000
Wash. State	15,000
Idaho	9,000
Michigan State	22,239
Oregon	23,000

Total (10 games) 210,563

1950	
Michigan State	32,500
Stanford	16,000
Washington	27,876
California	37,000
Idaho	9,000
Wash. State	13,000
UCLA	15,323
Montana	4,000
Oregon	26,800

Total (9 games) 184,499

1951	
Michigan State	33,373
Utah	9,000
Idaho	7,500
USC	36,400
Wash. State	15,500
California	43,000
UCLA	26,598
Stanford	40,000
Washington	36,000
Oregon	19,700

Total (10 games) 277,071

1952	
Utah	15,000
Michigan State	22,595
Stanford	28,000
USC	17,438
Wash. State	15,000
Washington	19,243
UCLA	22,585
Idaho	8,000
Oregon	21,333

Total (9 games) 169,194

1953	
UCLA	39,209
California	13,442
Washington	28,000
Stanford	8,005
USC	34,163
Idaho	9,200
Michigan State	51,108
WSC	13,500
Oregon	18,500

Total (9 games) 215,127

1954		1955	
Idaho	9,000	Brigham Young	8,000
Washington	19,667	Stanford	24,748
WSC	18,000	UCLA	57,664
Nebraska	39,000	Col. of Pacific	22,500
UCLA	8,500	WSC	17,000
USC	30,065	Washington	25,000
Minnesota	49,000	California	35,000
California	25,000	Idaho	9,000
Oregon	21,200	Oregon	22,000
Total (9 games)	219,432	Total (9 games)	220,912
1956		Washington	32,890
Missouri	22,000	Stanford	65,000
USC	53,714	Idaho	5,000
Iowa	41,027	Oregon	17,300
California	14,125	Iowa (Rose Bowl)	100,000
WSC	14,500	Total (11 Games)	382,636
UCLA	17,080		

Intersectional Games of the Past

1903—OSC 15, Nevada 0
 1904—OSC 45, Utah Aggies 0
 1907—OSC 10, St. Vincent
 College 0

1912—OSC 23, Occidental 6
 1915—OSC 20, Michigan
 Aggies 0

1915—OSC 0, Syracuse 28
 1916—OSC 7, Nebraska 17
 1923—OSC 9, Hawaiian
 All-Stars 14

1923—OSC 0, University of
 Hawaii 7
 1924—OSC 0, Nebraska 14
 1926—OSC 29, Marquette 0
 1927—OSC 14, Carnegie
 Tech 14

1928—OSC 25, New York
 University 13
 1929—OSC 14, Detroit U. 7
 1930—OSC 12, West Virginia
 University 0

1931—OSC 16, Colorado 0
 1931—OSC 12, Utah 0
 1932—OSC 6, Fordham 8
 1932—OSC 6, Detroit U. 14
 1933—OSC 9, Fordham 6
 1933—OSC 0, Nebraska 22
 1935—OSC 20, Nebraska 26
 1936—OSC 14, Nebraska 32
 1939—OSC 28, Hawaiian
 All-Stars 0

1939—OSC 39, University of
 Hawaii 6
 1941—OSC 20, Duke 16*

1942—OSC 7, Michigan
 State 7
 1947—OSC 27, Nebraska 6
 1948—OSC 21, Michigan
 State 46
 1948—OSC 20, Utah 20
 1948—OSC 28, Nebraska 13
 1948—OSC 47, University of
 Hawaii 27**
 1949—OSC 27, Utah 7
 1949—OSC 25, Michigan
 State 20
 1950—OSC 13, Michigan
 State 38
 1951—OSC 0, Michigan
 State 6
 1951—OSC 61, Utah 28
 1952—OSC 14, Utah 7
 1952—OSC 14, Michigan
 State 17
 1953—OSC 6, Michigan
 State 34
 1954—OSC 7, Nebraska 27
 1954—OSC 6, Minnesota 44
 1956—OSC 19, Missouri 13
 1956—OSC 13, Iowa 14
 1957—OSC 19, Iowa 35***

*Rose Bowl Game at Dur-
 ham, N.C.

**Pineapple Bowl Game at
 Honolulu.

***Rose Bowl Game at
 Pasadena

59 YEARS OF FOOTBALL

Year	Name of Coach	Won	Lost	Tied	Points	Against
1893	Bill Bloss	4	1	0	144	48
1894	Kennedy	2	1	0	52	22
1895	Paul Downing	0	2	1	6	80
1896	Tommy Code	0	2	0	4	10
1897	Bill Bloss	2	0	0	42	8
1898	No Coach	1	2	1	36	78
1902	Frank Herbold	4	1	1	158	16
1903	McFadden	2	4	1	21	62
1904	Dr. Steckle	4	2	0	119	22
1905	Dr. Steckle	6	3	0	166	28
1906	F. S. Norcross	4	1	2	77	4
1907	F. S. Norcross	6	0	0	137	0
1908	F. S. Norcross	4	3	1	83	51
1909	Sol S. Metzger	4	2	1	54	47
1910	C. H. Schildmiller	3	2	1	27	43
1911	Sam Dolan	5	2	0	119	49
1912	Sam Dolan	3	4	0	57	40
1913	E. J. Stewart	3	2	3	59	75
1914	E. J. Stewart	7	0	2	172	15
1915	E. J. Stewart	5	3	0	166	73
1916	Joseph Pipal	4	5	0	94	112
1917	Joseph Pipal	4	2	1	83	33
1918	W. H. Hargiss	2	4	0	33	46
1919	W. H. Hargiss	4	4	1	143	64
1920	R. B. Rutherford	2	2	2	20	52
1921	R. B. Rutherford	4	3	1	231	42
1922	R. B. Rutherford	3	4	0	44	42
1923	R. B. Rutherford	4	5	2	55	71
1924	Paul J. Schissler	3	5	0	71	85
1925	Paul J. Schissler	7	2	0	268	81
1926	Paul J. Schissler	7	1	0	221	30
1927	Paul J. Schissler	3	3	1	98	78
1928	Paul J. Schissler	6	3	0	206	53
1929	Paul J. Schissler	5	4	0	182	106
1930	Paul J. Schissler	7	3	0	208	60
1931	Paul J. Schissler	6	3	1	198	62
1932	Paul J. Schissler	4	6	0	130	109
1933	Lon Stiner	6	2	2	88	48
1934	Lon Stiner	3	6	1	105	131
1935	Lon Stiner	6	4	1	175	100
1936	Lon Stiner	4	6	0	116	151
1937	Lon Stiner	3	3	3	71	60
1938	Lon Stiner	5	3	1	72	51
1939	Lon Stiner	9	1	1	186	77
1940	Lon Stiner	5	3	1	128	80
1941	Lon Stiner	8	2	0	143	49
1942	Lon Stiner	4	5	1	157	141
1943-44 No Team (wartime)						
1945	Lon Stiner	4	4	1	100	131
1946	Lon Stiner	7	1	1	157	81
1947	Lon Stiner	5	5	0	171	136
1948	Lon Stiner	5	4	3	249	237
1949	Kip Taylor	7	3	0	232	188
1950	Kip Taylor	3	6	0	107	183
1951	Kip Taylor	4	6	0	208	180
1952	Kip Taylor	2	7	0	123	267
1953	Kip Taylor	3	6	0	39	187
1954	Kip Taylor	1	8	0	60	296
1955	Tommy Prothro	6	3	0	126	120
1956	Tommy Prothro	7	3	1	203	166
Totals		257	189	41	7168	4976

All-Time OSC Football Scores

1893 to Present

1893

OSC 62 Albany college 0
OSC 36 Monmouth college 22
OSC 28 Monmouth college 0
OSC 6 Multnomah A.C. Jrs. 0
OSC 12 Portland U. 26

1894

OSC 16 Oregon 0
OSC 0 Portland U. 22
OSC 36 Monmouth college 6

1895

OSC 0 Forest Grove 0
OSC 6 Willamette 36

1896

OSC 0 Oregon 2
OSC 8 Oregon 12

1897

OSC 26 Oregon 8
OSC 16 Washington 0

1898

OSC 25 Albany college 6
OSC 5 Forest Grove 5
OSC 6 Chemawa Indians 29
OSC 0 Oregon 38

1899

OSC 10 Willamette 0
OSC 47 Albany college 0
OSC 0 Multnomah A.C. 5
OSC 0 Oregon 38
OSC 18 Chemawa Indians 17

1900

No football—athletics
prohibited by regents

1901

No varsity games—2nd
team played only

1902

OSC 67 Willamette 0
OSC 6 Washington 16
OSC 0 Oregon 0
OSC 21 Willamette 0
OSC 33 McMinnville 0
OSC 31 Pacific 0

1903

OSC 0 Washington 5
OSC 0 Multnomah A.C. 16
OSC 0 Albany college 6

OSC 0 Pacific 0
OSC 6 Wash. State 6
OSC 0 Oregon 5
OSC 15 Nevada 0

1904

OSC 11 Alumni 0
OSC 22 Portland Medicos 0
OSC 26 Washington 5
OSC 45 Utah Aggies 0
OSC 5 Oregon 6
OSC 10 Multnomah A.C. 11

1906

OSC 24 Albany A.C. 0
OSC 16 Alumni 0
OSC 0 Washington 0
OSC 28 Pacific 0
OSC 9 Columbia A.C. 0
OSC 0 Oregon 0
OSC 0 Willamette 4

1907

OSC 26 Astoria A.C. 0
OSC 6 Whitman 0
OSC 49 Pacific 0
OSC 4 Oregon 0
OSC 42 Willamette 0
OSC 10 St. Vincent college 0

1908

OSC 0 Alumni 0
OSC 26 Puget Sound 0
OSC 10 Columbia A.C. 0
OSC 28 Willamette 0
OSC 9 Whitman 0
OSC 0 Oregon 8
OSC 0 Washington 32
OSC 10 Multnomah A.C. 11

1909

OSC 0 Alumni 0
OSC 21 Pacific 0
OSC 12 Catholic YMCA 0
OSC 10 Whitman 6
OSC 0 Washington 21
OSC 0 Oregon 12
OSC 11 Multnomah A.C. 8

1910

OSC 0 Alumni 0
OSC 9 Willamette 6
OSC 9 Wash. State 3
OSC 9 Whitman 0
OSC 0 Oregon 12
OSC 0 Washington 34

1911

OSC 2 Alumni 3
 OSC 26 Pacific 0
 OSC 75 Chemawa Indians 6
 OSC 0 Washington 34
 OSC 6 Wash. State 0
 OSC 5 Willamette 3
 OSC 5 Whitman 3

1912

OSC 2 Alumni 0
 OSC 0 Multnomah A.C. 9
 OSC 9 Wash. State 10
 OSC 3 Washington 9
 OSC 20 Whitman 3
 OSC 0 Oregon 3
 OSC 23 Occidental 6

1913

OSC 0 Alumni 0
 OSC 0 Multnomah A.C. 6
 OSC 7 Multnomah A.C. 7
 OSC 29 Whitman 3
 OSC 0 Washington 47
 OSC 10 Oregon 10
 OSC 10 Wash. State 2
 OSC 3 Idaho 0

1914

OSC 12 Alumni 0
 OSC 12 Rooks 0
 OSC 10 Multnomah A.C. 6
 OSC 64 Willamette 0
 OSC 7 Wash. State 0
 OSC 0 Washington 0
 OSC 26 Idaho 0
 OSC 3 Oregon 3
 OSC 38 Southern Cal 6

1915**Beginning of
Pacific Coast Conference**

OSC 3 Alumni 0
 OSC 69 Willamette 0
 OSC 34 Whitman 7
 OSC 0 Wash. State 29
 OSC 20 Michigan Aggies 0
 OSC 0 Idaho 0
 OSC 0 Oregon 9
 OSC 0 Syracuse 28

1916

OSC 7 Alumni 13
 OSC 0 Multnomah A.C. 3
 OSC 26 Idaho 0
 OSC 13 Wash. State 10
 OSC 7 Nebraska 17
 OSC 23 Whitman 0
 OSC 0 Washington 35
 OSC 0 Oregon 27
 OSC 16 Southern Cal 7

1917

OSC 34 Field Hospital Corps of
 Vancouver Barracks 0
 OSC 26 Idaho 6
 OSC 3 California 14
 OSC 6 Multnomah A.C. 0
 OSC 0 Wash. State 6
 OSC 0 Washington 0
 OSC 14 Oregon 7

1918

OSC 7 Vancouver Barracks 0
 OSC 6 Camp Lewis 21
 OSC 14 Standifer
 Shipbuilders 0
 OSC 6 Oregon 13
 OSC 0 Washington 6
 OSC 0 Multnomah A.C. 6

1919

OSC 0 Alumni 0
 OSC 21 Rooks 0
 OSC 47 Pacific 6
 OSC 6 Stanford 14
 OSC 14 Canifornia 21
 OSC 0 Multnomah A.C. 14
 OSC 0 Oregon 9
 OSC 6 Wash. State 0
 OSC 50 Gonzaga 0

1920

OSC 0 Multnomah A.C. 0
 OSC 3 Washington 0
 OSC 7 California 17
 OSC 0 Wash. State 28
 OSC 0 Oregon 0
 OSC 10 Multnomah A.C. 7

1921

OSC 68 Rooks 7
 OSC 68 Chemawa Indians 0
 OSC 7 Multnomah A.C. 7
 OSC 54 Willamette 0
 OSC 24 Washington 0
 OSC 7 Stanford 14
 OSC 3 Wash. State 7
 OSC 0 Oregon 0
 OSC 0 Southern Cal 7

1922

OSC 22 Alumni 6
 OSC 3 Pacific 0
 OSC 3 Washington 14
 OSC 0 Stanford 6
 OSC 0 Multnomah A.C. 6
 OSC 0 Oregon 10
 OSC 16 Wash. State 0

1923

OSC 12 Pacific 0
 OSC 0 Multnomah A.C. 0
 OSC 13 Alumni 0

OSC 0 California 26
 OSC 0 Washington 14
 OSC 0 Idaho 7
 OSC 3 Wash. State 3
 OSC 6 Oregon 0
 OSC 12 Multnomah A.C. 0
 OSC 9 Hawaiian All-Stars 14
 OSC 0 U. of Hawaii 7

1924

OSC 41 Whitman 0
 OSC 7 Multnomah A.C. 6
 OSC 3 Southern Cal 17
 OSC 3 Washington 6
 OSC 0 Idaho 22
 OSC 14 Wash. State 13
 OSC 3 Oregon 7
 OSC 0 Nebraska 14

1925

OSC 51 Willamette 0
 OSC 22 Gonzaga 0
 OSC 62 Whitman 0
 OSC 10 Stanford 26
 OSC 27 Montana 7
 OSC 56 Pacific 0
 OSC 24 Oregon 13
 OSC 16 Idaho 7
 OSC 0 Southern Cal 28

1926

OSC 67 Multnomah A.C. 0
 OSC 49 Montana 0
 OSC 23 Gonzaga 6
 OSC 27 California 7
 OSC 3 Idaho 0
 OSC 7 Southern Cal 17
 OSC 16 Oregon 0
 OSC 29 Marquette 0

1927

OSC 25 California Aggies 6
 OSC 12 Southern Cal 13
 OSC 6 Stanford 20
 OSC 13 Wash. State 6
 OSC 21 Oregon 7
 OSC 7 Idaho 12
 OSC 14 Carnegie Tech 14

1928

OSC 14 California Aggies 0
 OSC 0 Southern Cal 19
 OSC 41 Columbia U. 0
 OSC 46 Pacific 0
 OSC 7 Wash. State 9
 OSC 29 Washington 0
 OSC 44 Montana 0
 OSC 0 Oregon 12
 OSC 25 New York Univ. 13

1929

OSC 37 Willamette 6

OSC 19 California Aggies 4
 OSC 7 Southern Cal 21
 OSC 71 Columbia U. 7
 OSC 7 Stanford 40
 OSC 27 Idaho 0
 OSC 0 Wash. State 9
 OSC 0 Oregon 16
 OSC 14 Detroit U. 7

1930

OSC 48 Willamette 0
 OSC 16 Gonzaga 6
 OSC 7 Southern Cal 27
 OSC 20 California Aggies 0
 OSC 7 Stanford 13
 OSC 57 Pacific 0
 OSC 7 Wash. State 14
 OSC 15 Oregon 0
 OSC 19 UCLA 0
 OSC 12 West Virginia 0

1931

OSC 76 Willamette 0
 OSC 16 Colorado 0
 OSC 0 Southern Cal 30
 OSC 25 Linfield 0
 OSC 7 Stanford 25
 OSC 37 Oregon Normal 0
 OSC 6 Wash. State 7
 OSC 19 Montana 0
 OSC 0 Oregon 0
 OSC 12 Utah 0

1932

OSC 19 Gonzaga 16
 OSC 32 Willamette 0
 OSC 0 Stanford 27
 OSC 0 Southern Cal 10
 OSC 6 Wash. State 7
 OSC 20 West Coast Army 9
 OSC 6 Oregon 12
 OSC 35 Montana 6
 OSC 6 Fordham 8
 OSC 6 Detroit U. 14

1933

OSC 21 Ashland Normal 0
 OSC 21 Willamette 0
 OSC 20 Montana 0
 OSC 0 Gonzaga 0
 OSC 12 San Francisco U. 7
 OSC 0 Southern Cal 0
 OSC 2 Wash. State 0
 OSC 3 Oregon 13
 OSC 9 Fordham 6
 OSC 0 Nebraska 22

1934

OSC 13 Willamette 0
 OSC 19 Pacific 0
 OSC 0 San Francisco U. 10
 OSC 0 Stanford 17

OSC 39 Columbia U. 12
OSC 6 Southern Cal 6
OSC 0 Wash. State 31
OSC 7 Washington 14
OSC 6 Oregon 9
OSC 7 Montana 7
OSC 7 UCLA 25

1935

OSC 31 Linfield 0
OSC 26 Willamette 0
OSC 7 UCLA 20
OSC 13 Southern Cal 7
OSC 33 Gonzaga 6
OSC 13 Wash. State 26
OSC 19 Portland U. 2
OSC 0 Oregon 13
OSC 13 Idaho 0
OSC 0 Montana 0
OSC 20 Nebraska 26

1936

OSC 7 Southern Cal 38
OSC 13 Willamette 0
OSC 0 California 7
OSC 7 Washington 19
OSC 13 UCLA 22
OSC 14 Montana 7
OSC 16 Wash. State 6
OSC 14 Stanford 20
OSC 18 Oregon 0
OSC 14 Nebraska 32

1937

OSC 6 Idaho 7
OSC 6 California 24
OSC 6 Washington 3
OSC 7 UCLA 7
OSC 14 Oregon 0
OSC 0 Stanford 0
OSC 20 Willamette 0
OSC 12 Southern Cal 12
OSC 0 Wash. State 7

1938

OSC 0 Idaho 13
OSC 0 USC 7
OSC 19 Portland U. 0
OSC 13 Washington 6
OSC 7 Wash. State 6
OSC 7 California 13
OSC 6 Stanford 0
OSC 14 Oregon 0
OSC 6 UCLA 6

1939

OSC 12 Stanford 0
OSC 7 Idaho 6
OSC 14 Portland U. 12
OSC 13 Washington 7
OSC 13 Wash. State 0
OSC 7 USC 19

OSC 19 Oregon 14
OSC 21 California 0
OSC 13 UCLA 13
OSC 28 Hawaiian All-Stars 0
OSC 39 U. of Hawaii 6

1940

OSC 41 Idaho 0
OSC 0 USC 0
OSC 26 Portland U. 0
OSC 0 Washington 19
OSC 7 UCLA 0
OSC 19 California 13
OSC 21 Wash. State 0
OSC 14 Stanford 28
OSC 0 Oregon 20

1941

OSC 7 USC 13
OSC 9 Washington 6
OSC 10 Stanford 0
OSC 0 Wash. State 7
OSC 33 Idaho 0
OSC 19 UCLA 0
OSC 6 California 0
OSC 27 Montana 0
OSC 12 Oregon 7
OSC 20 Duke 16
(Rose Bowl)

1942

OSC 32 Idaho 0
OSC 13 California 8
OSC 7 UCLA 30
OSC 0 Santa Clara 7
OSC 13 Wash. State 26
OSC 0 Washington 13
OSC 33 Montana 0
OSC 13 Stanford 49
OSC 39 Oregon 2
OSC 7 Michigan State 7

1945

OSC 14 Camp Beale 14
OSC 0 Wash. State 33
OSC 19 Oregon 6
OSC 0 Washington 13
OSC 34 Idaho 0
OSC 7 Washington 6
OSC 6 Wash. State 13
OSC 7 USC 34
OSC 13 Oregon 12

1946

OSC 7 UCLA 50
OSC 35 Portland U. 0
OSC 6 USC 0
OSC 13 Wash. State 12
OSC 0 Stanford 0

OSC 34 Idaho 0
 OSC 28 California 7
 OSC 13 Oregon 0
 OSC 21 Washington 12

1947

OSC 6 Utah 7
 OSC 14 Washington 7
 OSC 33 Idaho 6
 OSC 6 USC 48
 OSC 46 Portland U. 0
 OSC 13 Stanford 7
 OSC 7 UCLA 27
 OSC 13 Wash. State 14
 OSC 6 Oregon 14
 OSC 27 Nebraska 6

1948

OSC 27 Idaho 12
 OSC 6 USC 21
 OSC 14 Washington 14
 OSC 32 Portland U. 6
 OSC 0 California 42
 OSC 28 UCLA 0
 OSC 21 Michigan State 46
 OSC 26 Wash. State 26
 OSC 20 Utah 20
 OSC 0 Oregon 10
 OSC 28 Nebraska 13
 OSC 47 U. of Hawaii 27
 (Pineapple Bowl)

1949

OSC 13 UCLA 35
 OSC 27 Utah 7
 OSC 0 California 41
 OSC 7 Washington 3
 OSC 63 Montana 14
 OSC 7 Stanford 27
 OSC 35 Wash. State 6
 OSC 35 Idaho 25
 OSC 25 Michigan State 20
 OSC 20 Oregon 10

1950

OSC 13 Michigan State 38
 OSC 0 Stanford 21
 OSC 6 Washington 35
 OSC 0 California 27
 OSC 20 Montana 0
 OSC 13 UCLA 20
 OSC 34 Idaho 19
 OSC 7 Wash. State 21
 OSC 14 Oregon 2

1951

OSC 0 Michigan State 6
 OSC 61 Utah 28
 OSC 34 Idaho 6
 OSC 14 USC 16
 OSC 13 Wash. State 26
 OSC 14 California 35
 OSC 40 Washington 14
 OSC 0 UCLA 7
 OSC 14 Stanford 35
 OSC 14 Oregon 7

1952

OSC 14 Utah 7
 OSC 14 Michigan State 17
 OSC 28 Stanford 41
 OSC 6 USC 28
 OSC 20 Wash. State 33
 OSC 13 Washington 38
 OSC 0 UCLA 57
 OSC 6 Idaho 27
 OSC 22 Oregon 19

1953

OSC 0 UCLA 41
 OSC 0 California 26
 OSC 0 Washington 28
 OSC 0 Stanford 21
 OSC 0 USC 37
 OSC 19 Idaho 0
 OSC 6 Michigan State 34
 OSC 7 Wash. State 0
 OSC 7 Oregon 0

1954

OSC 13 Idaho 0
 OSC 7 Washington 17
 OSC 6 Wash. State 34
 OSC 7 Nebraska 27
 OSC 0 UCLA 61
 OSC 0 USC 34
 OSC 6 Minnesota 44
 OSC 7 California 46
 OSC 14 Oregon 33

1955

OSC 33 Brigham Young 0
 OSC 10 Stanford 0
 OSC 0 UCLA 38
 OSC 7 Coll. of Pac. 13
 OSC 14 Wash. State 6
 OSC 13 Washington 7
 OSC 33 Idaho 14
 OSC 16 California 14
 OSC 0 Oregon 28

1956

OSC 19 Missouri 13
 OSC 13 USC 21
 OSC 13 Iowa 14
 OSC 21 California 13
 OSC 21 WSC 0
 OSC 21 UCLA 7

OSC 28 Washington 20
 OSC 20 Stanford 19
 OSC 14 Idaho 10
 OSC 14 Oregon 14
 OSC 19 Iowa 35

The Opponents

1. Southern California

Sept. 21 at Portland

Coach—Don Clark
Offensive System—T-Formation
Nickname—Trojans
Colors—Cardinal and Gold
Athletic Director—Jess Hill
Publicity Director—Don Richman
Enrollment—17,944
Location—Los Angeles
Stadium—Memorial Coliseum, Capacity 101,671
Conference—Pacific Coast
1956 Record—Won 8, Lost 2

PAST SCORES

1914—Oregon State, 38-6	1936—Southern Cal, 38-7
1916—Oregon State, 16-7	1937—Tie, 12-12
1921—Southern Cal, 7-0	1938—Southern Cal, 7-0
1924—Southern Cal, 17-3	1939—Southern Cal, 19-7
1925—Southern Cal, 28-0	1940—Tie, 0-0
1926—Southern Cal, 17-7	1941—Southern Cal, 13-7
1927—Southern Cal, 13-12	1945—Southern Cal, 34-7
1928—Southern Cal, 19-0	1946—Oregon State, 6-0
1929—Southern Cal, 21-7	1947—Southern Cal, 48-6
1930—Southern Cal, 27-7	1948—Southern Cal, 21-6
1931—Southern Cal, 30-0	1951—Southern Cal, 16-14
1932—Southern Cal, 10-0	1952—Southern Cal, 28-6
1933—Tie, 0-0	1953—Southern Cal, 37-0
1934—Tie, 6-6	1954—Southern Cal, 34-0
1935—Oregon State, 13-7	1956—Southern Cal, 21-13

Total Games Won—USC 22, OSC 4, Ties 4

Total Games Won—USC 21, OSC 4, Ties 4

Total Points Scored—USC 543, OSC 200

2. Kansas

Sept. 28 at Lawrence

Coach—Chuck Mather
Offensive System—T-Formation
Nickname—Jayhawkers
Colors—Crimson and Blue
Athletic Director—A. C. "Dutch" Lonborg
Publicity Director—Don Pierce
Enrollment—7,666
Location—Lawrence, Kansas
Stadium—Memorial Stadium, Capacity 38,000
Conference—Big Seven
1956 Record—Won 3, Lost 5, Tied 1

NOTE: Oregon State and Kansas never before have met in football competition.

OREGON STATE UNIVERSITY LIBRARIES



12 0141186813



CINDA LEE
"MISS OSC FOOTBALL"
1957



JOE FRANCIS
ALL-AMERICA TAILBACK CANDIDATE