APRIL, 1941

Volume 1 Number 7

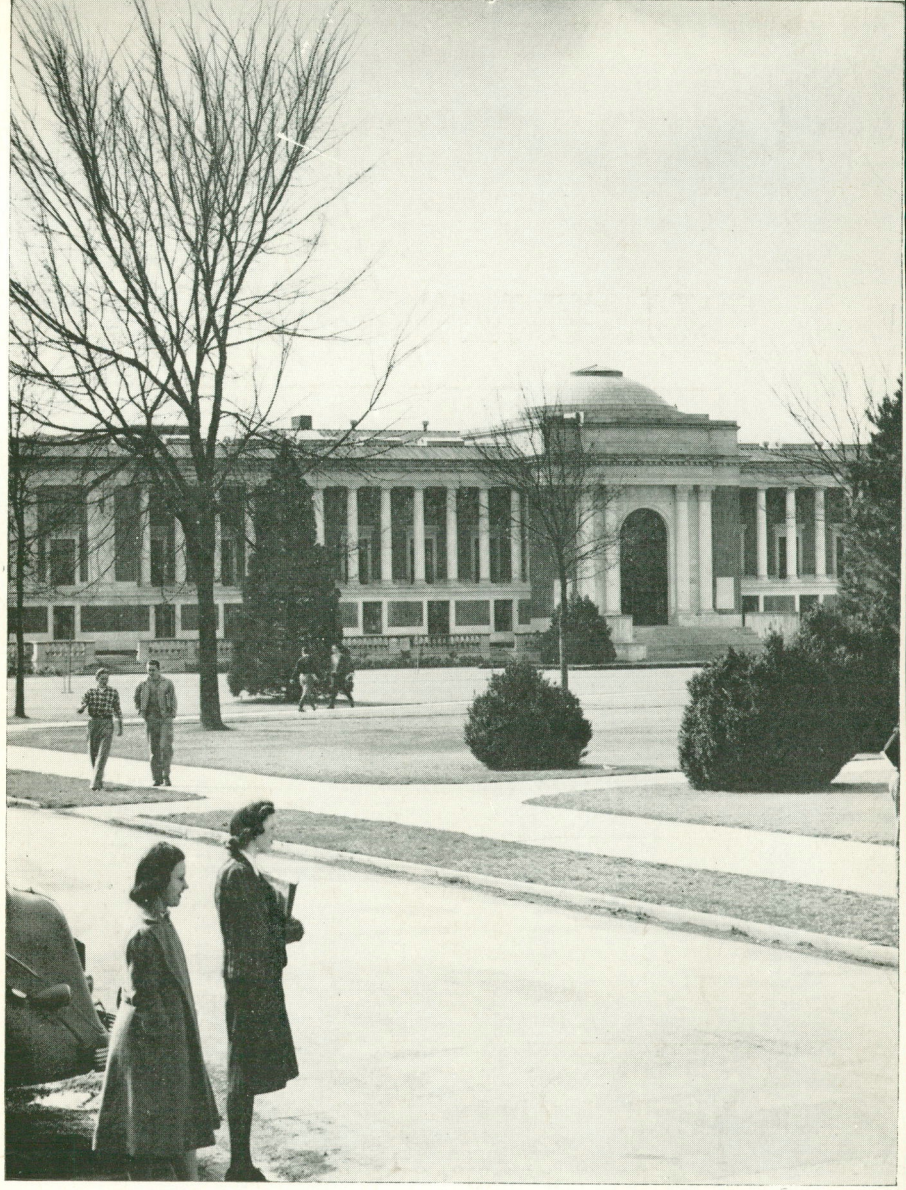

THE OREGON STATER

OSC

Beaver
BUSINESS DIRECTORY

The OREGON STATER recommends the following OSC alumni, any of whom will be happy to advise you on problems which fall within their respective fields. Please mention the OREGON STATER. Information regarding the insertion of business cards in the BEAVER BUSINESS DIRECTORY may be had by addressing the Oregon State College Alumni Association, 110 Memorial Union Building, Corvallis, Oregon.

Architects

C. N. FREEMAN, '11 Architect
304 Postal Building, Portland, Oregon
Telephone ATwater 5613

JONES & MARSH, Architects
George H. Jones, '10 — Harold D. Marsh, '10
Woodlark Building, Portland, Oregon
Telephone BEacon 2471

Attorneys

RANSON D. MEINKE, '31
Failing Building, Portland, Oregon
Telephone ATwater 5068

Dairy Products

POOLE'S DAIRY
Poole's dairy products are available in Tillamook and on the coast from Delake to Manzanita Beach
Tillamook, Oregon Phone 345

Insurance

JOHN O. BAKER, '15
Charles W. Sexton Company
1101 Board of Trade Building
Portland, Oregon

JACK BYRNE, '33
Equitable Life Assurance Society
710-12 Public Service Building
Portland, Oregon

MILLER S. FARRELL, '22
Pacific National Fire Insurance Co.
Broadway-Oak Building
Portland, Oregon

HOWARD A. IRELAND, '32
Union Central Life Insurance Co.
314 Corbett Building
Portland, Oregon

GEORGE A.KNUTSEN,'31 CLU
The Mutual Life Insurance Co. of N.Y.
418 Corbett Building
Portland, Oregon

MIKE NEWMAN, '36
North American Accident Ins. Co.
H. W. Hand Agency
Masonic Building, Corvallis, Oregon

FREIDA JANE PUBOLS, '22
Sun Life Assurance Co. of Canada
612 Public Service Building
Portland, Oregon

DARRELL W. RACHFORD, '21
Metropolitan Life Insurance Co.
812 Failing Building
Portland, Oregon

RALPH E. REYNOLDS, '08
Life, Accident & General Insurance
380 U. S. National Bank Building
Portland, Oregon

LYNN P. SABIN, '20
380 U. S. National Bank Building
Portland, Oregon
Life — Accident — Group

Magazine Agencies

CARL OSCAR ARNBERG, '29
Magazine Subscription Agency
Service Guaranteed
3420 Chestnut St., Oakland, California

Photographers

ORVILL REEVES, '14
Photographer
Bushnell Studio
Columbia Building, Portland, Oregon

From Our Mailbox

Almost A G-Man

. . . . My rank is captain, post military police; mailing address, General Delivery, Fort Lewis, Wash., and I am working all day with **Capt. Hal Liebe**, '27, who is now Post Provost Marshall. We are having a heavy schedule, with traffic, crimes of all sorts which are not too many in number. Biggest job is traffic, for 3000 cars leave the Fort between 4:15 and 5:15 every day. I believe this will slack off when the building program is completed and the carpenters leave.

We have about 40,000 in the area, with another 10,000 expected by June. Never a dull moment, but this makes the time pass rapidly by—almost too swiftly.

CAPTAIN ROBERT G. THEIRING, '15
Fort Lewis, Washington.

He Dined With Roosevelt

. . . . One of the highlights this month was a Sunday supper at the White House with the President and Mrs. Roosevelt. The president entertained us after supper with a moving picture in his own private theater in the White House. I have been to the White House three times so far and at the reception met Secretary Morgenthau and Mr. Knudsen of the National Defense Commission.

TED T. KIRSCH, '39
Extension Service, USDA, Washington, D.C.

Note: Kirsch is pursuing graduate study at Washington, D. C., on a 4-H club scholarship, a $1000 scholarship for nine months of study at the national capital. Mrs. Kirsch is Eloise Cornett, '41.

The Chief Likes It

. . . . While I'm writing let me add a salute to the revived alumni magazine. THE OREGON STATER is very readable and most welcome in the Kadderly household I assure you. Alumni scatter all over the globe; and even though you may not hear from most of them I'm sure all welcome news from and about the college—its problems, its progress, its services, and about students and alumni. I don't know how they can get this news unless YOU put it out. THE OREGON STATER not only puts it out—its attractively put. Encourages reading. Good work.

WALLACE L. KADDERLY, '16
Head of Information Service,
USDA, Washington, D. C.

Hello, Hawaii!

. . . . I have just received a civil service appointment at Pearl Harbor, Hawaii, as junior electrical engineer in the planning division. So in the future please send me my copy of THE OREGON STATER to 1059 Alapai street, Honolulu. I enjoy the magazine very much and only wish it came oftener.

My wife and I like Honolulu. Despite the city-wide bus strike we have managed to see Waikiki Beach and other points of interest.

VERNER SETALA, '40
1509 Alapai St., Honolulu, T. H.

Alumni Bull Session

with Warren Reid

Newest member of the State Board of Higher Education is **Dr. R. E. Kleinsorge** of Silverton, who was appointed to the state's highest educational group March 13 by **Governor Charles A. Sprague.** Long prominent in Silverton civic affairs Dr. Kleinsorge, is the father of **Harriet Kleinsorge**, '39. He is a graduate of the University of Iowa, is a member of the American Medical Association and a past president of the Marion County Medical Society. A man like Dr. Kleinsorge should have much to offer the State Board and should be a steadying influence in these times when questions are being asked about the Oregon higher educational system and its operation.

Interesting and revealing are the higher education facts gathered by **Dr. Charles D. Byrne** and presented in this issue of THE OREGON STATER. Every alumnus should read and re-read this story and pass the magazine along to others. Too much emphasis cannot be placed on these scientific findings of Dr. Byrne, who is executive secretary of the state board.

Fourteen 4-H club boys and girls in as many Oregon counties served by the Union Pacific railroad have just been named as winners of the annual Carl Raymond Gray memorial scholarships of $100 each to attend OSC. Each winner is paid $50 at first registration, $25 the second term and $25 at the start of the sophomore year. The winners are the outstanding 4-H club members in their respective counties, according to **H. C. Seymour**, a state club leader . . . Another scholarship program of interest is the one announced recently by the Standard Oil Company of California. It provides for three $100 OSC scholarships to be awarded to the three boys having excellent records in 4-H club work and in Smith-Hughes agricultural projects.

A card from **Bob Henderson**, '38, now at Cornell for a three-year grind on a doctor's degree, informs us that Bob has seen **Ivan Bierly**, '38, who is also working for a Ph.D. . . . **Verner Setala**, '40, writes from Hawaii that he is now a junior electrical engineer in the Navy's Planning division at Pearl Harbor . . . **Ross Cady**, '08, Boise, a member of the Alumni Board of Directors, was in the office early this month. Ross commutes between Seaside, Oregon, and Boise and apparently thrives on it . . .

Mary Reetz, '40, dropped in at the office last week on her way to Washington, D.C., where she will be employed by the War Department in a Civil Service position.

Bob Conyers, '39, according to our transcontinental grapevine, placed 10th in his class in merchandising at New York University where he will receive a master's degree this spring. . . . **Don Ericson**, '39, and Conyers headed all other Oregon State and Oregon students . . . **Adel Balsiger**, '40, has made frequent trips back to the campus of her alma mater this year. She is working in Portland.

The Oregon Stater

April, 1941 — Vol. 1, Number 7

Eunice Courtright, Editor — **Warren A. Reid**, Managing Editor

Derwood Smith, Advertising Manager

Contents for April, 1941

State's Students return, with the spring, to the campus for a final round of study, festivities and fun ..... Cover

Improved Equipment for the Speech Department 2

Gail Spain Directs Caterpillar Sales 3

Trends in Higher Education 4

Corvallis Jubilee Members Meet 5

Editorials 6

Current Sports News 8

Student Chatter 10

Alumni 'Round the World 11

Next Month—The new college library set-up; Oregon State women in high positions; 1941 Class feature; the last word on reunions.

OREGON STATE COLLEGE ALUMNI ASSOCIATION

President—Charles T. Parker, '08 ..... Portland
Vice President—George F. Chambers, '16 ..... Salem
Treasurer—John H. Gallagher, Jr., '38 ..... Corvallis
Manager—Warren A. Reid, '34 ..... Corvallis

DIRECTORS:

George A. Knutsen, '31 ..... Portland
Ralph E. Reynolds, '08 ..... Portland
Arthur Fertig, '17 ..... Astoria
Emil Seibert, '20 ..... Corvallis
Chester A. Hubbard, '30 ..... Medford
Charles H. Mack, '31 ..... Klamath Falls
Lowell Stockman, '22 ..... Pendleton
J. Donald Meyers, '15 ..... La Grande
Ross Cady, '09 ..... Boise
Clyde Williamson, '08 ..... Albany
Charles Schumann, '41 ..... Corvallis

THE OREGON STATER is published monthly except July, August and September by the Oregon State College Alumni Association at 110 Memorial Union Building, Corvallis, Oregon. Entered as second-class matter at the Post Office at Corvallis, Oregon, October 1, 1940, under the Act of March 3, 1879. Annual dues of the Association are $3 of which $1.50 is for a subscription to THE OREGON STATER.

New Quarters Permit

Amplified Speech Training At OSC

A VALUABLE UNIT that may be used to complement the radio set-up on the Oregon State college campus was added when the classroom studios began functioning this year under the direction of the department of speech.

Radio training opportunities for Oregon State college students are now probably the best in the west. They have at KOAC one of the finest transmitters to be found at a college, they have on the same campus an electrical engineering department to train them in the mechanical phases of work, and now they can register in apprentice-type courses in the department of speech for work that prepares them for practical needs by actual training in announcing and operation of a station. Even better for the communications engineering students, they can train in the very desirable combination of announcing, control room operation, continuity writing and program building.

Within a few months KOAC will be operating with 5000 watts daytime power. Already the two new radio towers are in place seven miles north of Corvallis, and connection of KOAC's transmitter room with the new speech department studios has been effected so that more student programs may go on the air as a part of the program.

With this new radio speech course to train students to handle programs and to announce, where is there a radio training center with entrance so easy and so inexpensive? Where is there better?

APPRENTICE-TYPE radio speech courses with satisfactory laboratory equipment to teach them has been Professor C. B. Mitchell's dream ever since the beginning of modern broadcasting in 1926.

Speech classes have long been recognized as having effectively served the students, evidenced by winnings at various speaking contests. Just as effectively organized for practical use is the new three-term sequence in radio speech sponsored by the speech department, and made possible mostly by the ingenuity of its staff members.

Professor Mitchell planned the new speech department lay-out for Shepard hall after its purchase from the YMCA group. This was his chance to realize an ambition to provide a studio that would be available at all times for classroom instruction and laboratory experience.

Though the space was available, practically none of the six or seven thousand dollars needed for equipment was at hand and none in prospect. Professor Mitchell, with the help of Richard Newman, former assistant operator at KOAC then graduate student in communications engineering, and D. Palmer Young, assistant professor in the speech department, planned the ideal arrangements for the control room, the studio, and the accommodations necessary to flexibility in the use of the equipment.

With only materials available, Mitchell and Young worked to build the recording cabinet; Young made the console, and under his supervision a graduate student made the cabinet for the sound wagon which Young wired, with the help of Newman.

Professor Mitchell considers the equipment standard for broadcasting, of such grade as to qualify the finished trainee to handle equipment in larger stations, in CBS stations even. Their equipment permits the production of programs such as might be produced even in the larger independent stations such as KOIN, KGW and KEX, therefore the students can appreciate (Continued on page 7)

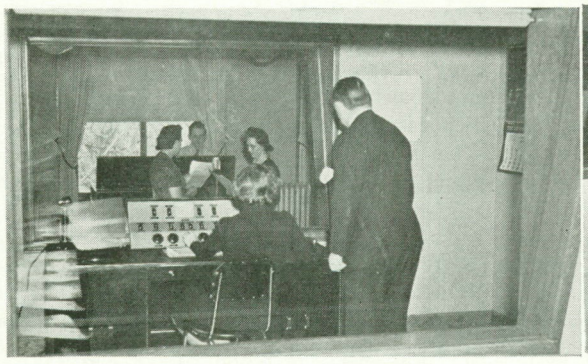

Watched by the operator in the control room and by the radio speech students in the classroom beyond, radio trainees perform at the microphone and sound wagon in the Studio A. Double glass windows between the three rooms put functions "on the spot."

Caterpillar Company's New Sales Manager Received Technical Training at Oregon State

Gail Spain, '20, Gained Experience Through Varied Apprenticeships

SEVENTY-THREE million dollars worth of business in 1940! And fifty million of it domestic sales!

Just figures to keep in mind when you gauge the new position of an Oregon Stater, Gail Spain, '20. Last November he became general sales manager for the Caterpillar Tractor company of Peoria, Ill., the world's largest manufacturer of diesel engines, track-type tractors and road machinery; a sixty - million - dollar corporation with a plant under 63 acres of roof.

When you see machinery of Caterpillar brand at work here or in China or the Dutch East Indies, when you read of the daring sales campaigns of the ubiquitous Alexander Botts of the Earthworm Tractor company, you will be reminded that an Oregon State man trained in the mechanical engineering department directs the sales of the Caterpillar company.

SPAIN was born in a log cabin at the Bull Run headworks of Portland's water system some 42 years ago. After enrolling at Oregon State in 1916 he began building his fine background of practical experience. He spent the three summer vacations between college sessions getting actual experience in his chosen line, first as an apprentice boilermaker, then as a machinist installing marine engines and accessories, and the third summer as a draftsman designing marine boilers.

College courses all complete and his sheepskin filed away in June 1920, Spain began in an ordinary drafting position in the engineering department of the Willamette Iron and Steel Works, Portland firm manufacturing logging machinery, boilers, locomotives, hoisting machinery, and the like. After the drafting he rose to checking, then designing from specifications on customers' orders, to following the job through the shop to completion.

Sales engineering for the company provided the next phase of his training. In the sales division he prepared all specifications and sales proposal contracts, wrote catalogs and literature, prepared space advertising in collaboration with the advertising agency, and prepared all estimates, working as direct aid to the president in setting prices.

The company, to offset the inroads tractors were making into their logging engine business, undertook in 1925 the manufacture of single and double drum hoists for Fordson tractors, and made Spain manager of this activity. The next year Spain launched a campaign for distributors through an advertising campaign appearing in 13 issues of the Saturday Evening Post, and in the meantime covered the United States signing Fordson Equipment distributors and booking orders. The venture proved successful for in two years the company's principal was outdistanced.

The same spring, 1926, his company produced the first double drum hoist for a sixty "Caterpillar." Sales of hoists for both Fordson and "Caterpillar" grew rapidly enough that when the manufacture of Fordsons was discontinued in 1927 it enabled Spain to concentrate on the Caterpillar hoist business. From then on it was his duty to introduce the company's first fairlead arches and single drum hoists.

The year 1928 found him again working at steam logging machinery sales as well as tractor hoists, doing direct selling but the increased use of tractors in the woods virtually smothered the almost saturated market for logging engines. Spain resigned in 1929, believing the future in logging equipment in the hands of the Caterpillar Tractor company.

BEGINNING with the Caterpillar company, he traveled for three months in the Gulf states to further the sale of tractors for logging, worked at Peoria under the manager of the company's industrial sales, then spent four years in the merchandise bureau, first with equipment manufacturers, later at pricing and estimates, warehouse accounts follow-up, checking literature and preparing the first competi- (Continued on page 17)

Efficiency of Oregon System

Estimated by Dr. C. D. Byrne, Board's Executive Secretary

AS ONE OF THE BASIC guiding principles in its recommendations for reorganization of the Oregon System of Higher Education, the Survey commission whose services were requested by the 1929 legislature and whose findings were made public in April, 1931, announced that "The dominant factor in determining the assignment of functions among the several units is the influence such assignments will have upon the ultimate future development of the unified system . . . What arrangement will assure ultimately the greatest education service capable of being administered most efficiently at the least cost is the all-important question. If this arrangement calls for a departure from the typical American organization of education the states should not hesitate at such departure."

Dr. Charles D. Byrne

Since the findings of the commission, which was composed of some of the nation's leading authorities in higher education, were announced—just about 10 years ago—much has been said about the Oregon unified system of higher education which was a result of the study. Some claim it has failed. Others say that it has been a success. Still others maintain that the system has no yet had a chance fully to prove itself.

ONE of the leading proponents of the latter theory is Dr. Charles D. Byrne, executive secretary of the State Board of Higher Education, whose book "Coordinated Control of Higher Education in Oregon" was published last fall by the Stanford University Press. His findings were prepared in the course of graduate study at Stanford at the conclusion of which he was granted the degree of doctor of education.

Having been secretary of the state board since 1933 or nearly the entire period of the unified system, Dr. Byrne was familiar with the sources of factual information which would indicate, free from possible bias of personal opinion, to what extent the coordinated program had fulfilled the hopes of its sponsors and the expressed desires of the people of Oregon.

In gathering facts as to the actual functioning of the new system, Dr. Byrne turned first to a statistical study of curricular duplication. He saw answers to the oft-repeated questions "To what extent did the program of differentiation of function reduce upper division and graduate duplication of courses?" and "In what subject matter areas were there excessive duplications before reorganization and to what extent have they been reduced?"

"Since the answers to these questions determine in a large measure whether or not the important objectives of the reorganization law—and the board's program have been realized, an attempt is made in this study to search out the answers by comparing upper division and graduate course duplication in 1931-32, the year before the reorganization, with the duplication in 1937-38, after six years of unified control."

Dr. Byrne points out that a fundamental finding of the commission was the discovery of a large number of duplicated offerings, particularly by the university and the state college. The duplication existing at the lower level, according to the commission, was not only excessive but desirable. But at the upper division level, that is in the junior and senior years, duplication, in the judgment of the commission, was excessive, and particularly serious in the social sciences, in the natural sciences, in the humanities.

By actual count, the commission said, it found the University of Oregon duplicating 44.3 per cent of the state college courses in these fields, and Oregon State college duplicating 27.6 per cent of the university upper division courses.

Highlights on How the Unified System is Working in Oregon

1. The new "Oregon Plan" is the most radical departure from traditional higher educational organization tried in this country.
2. The aim of elimination of excessive duplication in the junior and senior years has been achieved.
3. Greatest duplication was found by the survey commission in business administration and science.
4. Most savings under the unified plan have been shown in these two fields since the former was concentrated at the university and the latter at the college.
5. Concentration of upper division science at the college resulted in average annual savings of $55,021.81 during the six-year period studied.
6. Centralization and coordination of business offices and libraries brought efficiency and economy.

From these and similar facts the survey commission announced that "Whatever the past may have justified in the way of institutional ambitions, the future must contemplate one great system of higher education in the state, with its several units not competing but cooperating to make the single enterprise most effective."

IN the light of the results of this particular part of the study, some of the "acute issues" which have plagued the system and its harmonious operation almost since its inception in 1932 are presented in an interesting and unbiased way.

Dr. Byrne found, for example, in the field of science which has been a subject of controversy for many years, that duplication in upper-division work in 1931-32 was 24.7 per cent in term courses, 17.9 per cent in credits offered in organized class work and 22.2 per cent in total credits offered.

"That the reorganization program was successful in eliminating this extensive and expensive duplication is indicated by the fact that in 1937-38 duplication was reduced to 5.8 in term courses, 9.5 per cent in credits of organized class work and 6.7 per cent in the total credits. On the average, the reduction in percentage of duplication was approximately 15 per cent," according to the study, which also indicates that "Whereas in 1931-32 there were 94 term courses and 235 credits duplicated in upper-division science, in 1937-38 only 27 term courses and 82 credits were duplicated."

In the field of business administration duplication was formerly even greater than in science. In this field it ranged around 35 per cent in 1931-32 but had been reduced in 1937-38 to approximately 17 per cent with an actual reduction in upper division duplication amounting to 67 credits.

IN the matter of economy which is of primary concern to the taxpayers of the state Dr. Byrne reports that comparative financial data show that "An average reduction at the two major institutions from $8.03 per student credit hour to $6.44 or 19 per cent has been achieved in the six-year period" and that costs per student had been reduced from $385 before reorganization to $341.94 in 1937-38.

"The final financial criterion employed is a study of the comparative costs in the two instructional areas most affected by the curricular reorganization and in which the greatest duplication (Continued on Cover)

Best Silver Jubilee Yet!

Corvallis '16ers Determine to Have Largest 25-year Celebration to Date

INVITATIONS went out last week to 278 graduates and former members of the 1916 class who will celebrate their Silver Jubilee anniversary on the campus May 30, 31 and June 1. As this issue of The Oregon Stater goes to press indications point to one of the largest 25-year celebrations held on the Oregon State campus in recent years.

Accompanied by a letter signed by G. R. Hoerner and E. C. Allworth, co-chairmen of the reunion, the invitations were the idea of the general reunion committee which met in the alumni office early in March for the purpose of making tentative plans for this biggest of all reunions.

Enclosed with the invitations were questionnaire cards to be filled out and returned to the alumni office.

Emphasizing the idea that graduates, former members of the class, husbands, wives and others interested in the reunion are invited to participate in the many events that will make up the week end program, the letters are expected to stimulate considerable interest in the forthcoming reunion.

THE COMMITTEE decided to issue a special souvenir booklet, a copy of which will be presented to every member of the class present at the reunion. The booklet will contain the complete program, names of deceased class members, names of class officers, and information about the college which will be of interest to returning '16ers. A similar booklet was published by the '14 class on the occasion of their 25th reunion in 1939.

ONE or two meetings of the reunion committee will be held this month and next, according to the co-chairmen, who also indicated that a big pre-reunion get-together of the Corvallis, Albany, Salem and Eugene members would probably be held sometime during the first part of May to generate interest in the big event.

The following '16ers have been asked by Hoerner and Allworth to stimulate interest in the reunion within their own communities: Portland—Walter Gerke, 213 Studio building; Leo Laythe, 630 American Bank building and David Minsinger, 2825 Northeast 23rd avenue; Salem—Ted Chambers, Valley Packing Company, and Madeline Rawlings Nash, 565 Howard Street; Albany—Vivian Lane Forster, 906 South Maple street; Eugene—Mark Hathaway, 1862 Jefferson street; Astoria—Herbert Howell, Astoria Branch Experiment station.

If the '16 Silver Jubilee follows the pattern of the first committee meeting, it is bound to be a festive affair. Planning and visiting at this first get-together were (seated) Burr Black, Mary Skelton, Pearl Gates Smith, Irene Brandes Shaw, Willetta Moore Smith, Vivian Lane Forster. Standing, G. R. Hoerner, Mitchell Smith, Claude Bryant, Gustaf Hult and Ed Allworth.

As We View It . . .

by the Alumni Manager

Should Higher Education Costs Be Increased?

In reviewing some of the matters considered by the state legislature at its recent session one measure of great importance to Oregon higher education stands out—not only because the very operation of the state's higher educational institutions depended upon its passing, but because of the way in which is was handled by Oregon lawmakers. Obviously, the measure to which we refer was the bill which provided for the all-important financing of the six units of the state system of higher education during the 1941-43 biennium.

The State Board of Higher Education originally requested $850,000 as a supplemental appropriation above the millage. From this request the budget department whacked off $318,000 bringing the recommendation down to $532,000. The board carried its case directly to the Joint Ways and Means committee, but the bill it introduced was increased only to $550,000 in which form it was passed. The board continued its plea to the committee and later a supplemental appropriation covering $42,500 in the original requests was passed, but even with this the total amount appropriated was $257,-500 less than the board requested.

This in itself is an interesting matter upon which to speculate, especially in view of the fact that the amount the board requested provided for the operation of the system on exactly the same level on which it has been operating durin gthe present biennium.

What are the reasons underlying this attitude of the legislature? Is it possible that members of the senate and house and state officials had noticed certain trends in higher education which seemed to be pointing away from the principles on which the system was founded? Did they have evidence of increasing duplications in courses among the several units of the systems? Was there a belief that the people of the state weren't getting what they bargained for when the system was authorized in 1929?

Probably no one knows the answers to these questions except those who recommended the cut in the appropriation, but certainly there is food for thought in the matter. It is no secret that there is evidence of increasing duplication in the system, for the requests are a matter of public record.

In our opinion, however, and in the opinion of a good many people throughout Oregon, the whole thing boils down to just one possible answer which has been pointed out time and time again by those who are anxious to see the system succeed or at least see it given a chance. And that answer is one that should be directed to the attention of very board member and every citizen of the state of Oregon. LET THE STATE SYSTEM OF HIGHER EDUCATION HAVE A CHANCE TO OPERATE AS IT WAS ORIGINALLY INTENDED TO OPERATE.

If it is not given this chance and if present trends continue, Oregon will be back where it started—facing the problem of increasing materially its present support of higher education which will mean a greatly increased financial load for Oregon taxpayers!

Locey Explains Set-up For Proposed Auditorium

To clear up any misunderstandings that may exist among Oregon State alumni faculty or students regarding the recent legislative enabling act which provides for a new auditorium at Oregon State college, Percy P. Locey, director of athletics, presents here a complete explanation of the proceedings that have taken place to date:

1. The act as passed by the legislature enables the State Board of Higher Education to issue bonds up to the amount of $250,000 for both state institutions of higher learning. At Oregon State the proposed building is to care for concert series programs, student body meetings, general school convocations, graduation exercises, various conventions held on the campus, and basketball games. At the University of Oregon the bill is designed to assist the university in the construction of a student union building.

2. The bill does not provide for the appropriation of any state funds for either campus. State law prevents the State Board of Higher Education from pledging any anticipated income from taxation for the purpose of retiring bonds.

3. The bill provides that the bonds may be retired from the receipts of the athletic program of the college and the program of the Educational Activities board. While there are no statistics available, it is the general opinion of those connected with these two programs that there would be a material increase in receipts providing the building as constructed would give adequate facilities to accommodate those individuals who would naturally wish to attend various attractions held in it. The bill also provides that money obtained from the institutional student building fee may be used for the retirement of the bonds.

4. A decision must now be made which will determine (a) the amount of money that can and shall be paid toward the bond retirement by the Intercollegiate Athletic board and the Educational Activities board, (b) the possible assistance that can be given by the State Board of Higher Education, if any, (c) the advisability of constructing a complete new unit or a remodeling program for the men's gymnasium, (d) the location of the building in case a new unit is decided upon.

5. The amortization of the bonds will extend over a twenty-five year period. The rate of interest is stipu-

lated to be from 3 to 4 percent.

6. Individual members of both the Athletic board and the Educational Activities board are unanimous in their desire to secure facilities which will improve the present situation. However, they are hesitant to enter in any plan which might create a situation wherein the activities program of the students of Oregon State college would be jeopardized by necessary curtailment due to the lack of finances with which to operate.

7. If constructed, this building will not meet the requirements of the long proposed auditorium which has been considered an integral part of the regular building program for Oregon State college, therefore will not be placed on the campus in the location held for the auditorium.

8. At this time the administration of Oregon State college is considering the problem. In the very near future all available information will be presented to the State Board of Higher Education at which time a decision will be made.

Dr. Kleinsorge Appointed To Higher Education Body

Appointment of Dr. R. E. Kleinsorge of Silverton to the State Board of Higher Education was announced March 13 by Governor Charles A. Sprague. The new member, successor to F. E. Callister of Albany, will serve the board until March 2, 1950.

Dr. Kleinsorge graduated from the University of Iowa in 1904 and received a doctor of science degree from the same institution four years later. Since 1909 he has practiced medicine in Silverton except for his period of war service overseas, and in the intervening time has served as city health officer for four years, from 1910 to 1914, as a member of the American Health association and as past president of the Marion County Medical society. In Silverton, too, he was a member of the school board for nine years.

Harriet Kleinsorge, '39, his younger daughter is a graduate student at the University of Wisconsin where she is also a part-time instructor. Her sister, Elizabeth Kleinsorge, received a degree from the Oregon College of Education and enrolled for additional work at the University of Oregon. Now she is a member of the faculty of the Eugene Field school in Silverton.

Connecticut Position Taken by Harold Scott

NEW HEAD of the poultry husbandry department at the University of Connecticut, Dr. Harold M. Scott, '24, arrived at Storrs, Conn., February 1 to take over the duties of his new position.

Two years' experience at managing a commercial poultry farm in Oregon, a teaching and research fellowship at Kansas State college, and a period as instructor at North Dakota Agricultural college prepared Scott to join the Kansas State faculty where he eventually acquired the rank of associate professor in 1935. He received a master's degree from Kansas State in 1927 and a doctorate degree at the University of Illinois in 1938.

Mrs. Scott (Elizabeth Hill, '22) and the children are still in Kansas, Dr. Scott writes; to remain there until the end of the school year. Attending are Harriet and Harold, 15, Colleen, 14, and Elizabeth Ann, 8.

Speech Improvement

(Continued from Page 2)

the possibilities in both large and small studios.

FOR the best basic training, Professor Mitchell has planned that the first term students write and present straight continuities, in the second they write and produce dramatic continuities, and in the third they get actual experience in program building and presentation. Prerequisites are one term of voice and diction, interpretation and extempore speaking, two of English composition, journalism and typing.

The actual studio set-up consists of the classroom, the control room and the broadcasting room, in the order named, with double glassed windows between to give the occupants of each the opportunity to observe the varied phases of radio production in action.

The broadcasting room contains the sound wagon in chromium and black, wired by Professor Young to include three turntables to be used intermittently for sound effects or music, the telephone-doorbell sound-producing apparatus, and the microphones, all in view of the control room and the classroom beyond.

In the control room is the console, another cabinet done in black and chromium, into which is installed the power unit, turntables and all other appurtenances necessary to its operation. A businesslike radio log which is a composite of the logs of many stations acquaints trainees with their various forms. Facing another wall is the recording cabinet in which is installed the portable recording unit capable of being transported to any place where recordings may need to to be made. The cabinet is so designed that when an additional cutting head is installed it will be possible to record continuously.

IN conclusion, it is the aim of the radio division of the speech department to develop the course to give the students a maximum of practical experience along the lines in which they will be expected to have information — to have them put in enough time in the studios in laboratory work and on class assignments to acquire basic knowledge and experience in regard to every phase of script, microphone and other studio work that they may be required to handle.

The first college service club, the "30 Staters" celebrated its second birthday with a dinner at the Hotel Benton in early March.

Spring Athletic Activities Planned By Coaches

By Bud Forrester
Athletic News Director

AT THIS WRITING (March 15) winter term athletic activities are completed and we're getting ready for spring term sports.

On the spring term schedule are varsity and freshman baseball, track, golf and tennis.

Coaches are Ralph Coleman, varsity baseball; Bud Forrester, freshman baseball; Grant Swan, varsity and freshman track; Bill McKalip, varsity and freshman tennis, and Slats Gill, varsity and freshman golf.

Spring football also will start March 24 (beginning of spring term). Lon Stiner, assisted by Jim Dixon and Hal Moe, will direct this activity. Under conference ruling the football squad will have six weeks of practice. The lads will drill five days each week and scrimmage each Saturday.

RALPH COLEMAN faces quite a task in rebuilding his championship baseball team. Gone from the title-winning squad are John Leovich, catcher; Glen Bradley, first base; Arland Schwab, second base; Jesse Loffer ,shortstop; Bob Bonney, left field, and Rod Sims, right field.

Likely looking prospects are Ted Capka, catcher; Lyle Specht and Bill Halverson, first base; Warren Perryman, second base; Forbes McRae, shortstop; Leonard Younce and Paul Johnston, third base; Norm Peters, Don Durdan and Doug Pederson, outfielders; Glenn Elliott, Clayton Shaw and Lloyd Farthing, pitchers.

Others may show up after practice starts but these are the boys who look to have the best chance of playing. The outfield and the pitching staff look to be strong. But the infield and catching are questionable. Shaw and Elliott won six conference games each a year ago. Farthing will help them. But regardless of this power on the mound Coleman must develop some infielders if he hopes to be in the pennant battle.

Here is the varsity schedule:

March 28—Linfield College, Corvallis
March 29—Pacific University, Corvallis (D.H.)
April 1—Oregon College of Education, Corvallis
April 3—Willamette, Corvallis
April 4—Willamette, Salem
April 5—Willamette, Corvallis
April 7—Portland University, Corvallis
April 8—Salem Senators, Corvallis
April 10—Salem Senators, Salem
April 11—Salem Senators, Corvallis
April 12—Salem Senators, Salem
April 14—Pacific University, Forest Grove (D.H.)
April 18—Oregon, Corvallis
April 19—Oregon, Eugene
April 23—Idaho, Corvallis
April 24—Idaho, Corvallis
April 28—W. S. C., Corvallis
April 29—W. S. C., Corvallis
May 2—Washington, Corvallis
May 3—Washington, Corvallis
May 9—W. S. C., Pullman
May 10—W. S. C., Pullman
May 12—Idaho, Moscow
May 13—Idaho, Moscow
May 14—Washington, Seattle
May 15—Washington, Seattle
May 16—Portland University, Portland
May 17—Linfield College, McMinnville
May 24—Oregon, Eugene
May 26—Oregon, Corvallis

All games scheduled for Corvallis will start at 3:30 p. m. except the double header with Pacific March 29 which will begin at 1:30 p. m.

GRANT SWAN will have a very creditable track squad but his field men lack the necessary power to be strong contenders.

Best runners are Captain Don Vaillancourt, Willard Nelson, Russell Graff, Russell Niblock and Jim Holloway. Vaillancourt is a two-miler; Nelson a miler; Graff a half-miler; Niblock a 440-man, and Holloway a hurdler. Best in the field events is Don Findlay, a high jumper and broad jumper.

You can look for Vaillancourt to have a good year. He came to Oregon State with no high school running experience. Swan has developed him slowly and carefully and now in this, his senior year, he should be the best two-miler on the Pacific coast.

McKALIP and Gill aren't sure at this writing of their prospects. From a poor freshman team of a year ago McKalip can't expect much help so his outlook is far from rosy. The

Some scene such as this will be reenacted in another week when Linfield and the Beavers meet on the diamond south of old Waldo Hall.

rook golf squad of a year ago was exceptionally good. The varsity's chances depend largely upon how many of those freshmen, now sophomores, are in school spring term.

TOO EARLY to know about freshman track and baseball prospects. Each squad has a few good men.

Best of the Rook trackmen are Bob Fisher of Portland, mile; Bruce Taylor of Scappoose, hurdles; Dick Finch of Medford, hurdles; Sherwood Frakes of Scappoose, pole vault; Bob Schroeder of Scappoose, high jump; Bill Shinn of Salem, 880; Charles Henry of Portland, 440; Frances Verling of Lakeview, 440; Harvey Muskrat of Chiloquin, 440; George Blake of Chiloquin, 880; Alvin Flakes of Salem, mile, and Lewis Schumaker of Portland, sprints and 440.

Likely looking Rook baseballers are Harry Amacher of Portland, catcher; Dick Johnson of Albany and Bill Griffith of Portland, pitchers; Bob Holweger of Portland, first base; Bob Walker of Portland, second base; Bill McCluskey of Portland, shortstop; Carl Somekawa of Portland, second base; Alton Oas of Burns, third base, and Vic Brown of Portland, outfield.

SLATS GILL's varsity basketball squad finished its season against Washington State at Pullman March 8.

Only men to be lost from this year's squad are Don Stitt and Merle Kruger, guards.

On hand next season will be Jack Mulder, George McNutt and Sam Dement, forwards; John Mandic, Ted Henningsen and Doug Martin, centers; Paul Valenti, Don Durdan, Clayton Shaw and Don Hall, guards.

Also to be considered are Don Jefferies, Don Fredrickson, Don Malmberg, Jake Werschkul, Louis Beck and Glenn Warren.

The Orangemen finished in second place with nine wins and seven losses. They won three and lost one to the champion Washington State Cougars; won three and lost one with Idaho; won two and lost two with Washington and won one and lost three with Oregon.

Here are the scores:

OSC	45	Washingt'n St'te	39
OSC	44	Washingt'n St'te	42
OSC	31	Oregon	41
OSC	34	Washington	40
OSC	33	Washington	34
OSC	36	Washington	23
OSC	34	Washington	28
OSC	35	Oregon	36
OSC	43	Idaho	19
OSC	41	Idaho	35
OSC	24	Oregon	23
OSC	36	Oregon	37
OSC	35	Idaho	42
OSC	41	Idaho	32
OSC	37	Washingt'n St'te	42
OSC	50	Washingt'n St'te	45

John Mandic finished in second place in the northern division individual scoring race. In first place was Vic Townsend, three points ahead of big John. John also was selected on the northern division all-star team for the second successive season. Should he make it next year he will be the first man in many seasons to accomplish such a feat.

BASEBALL OPENING DAY approaching, Oregon State baseball fans are reminded that Coach Ralph "Coley" Coleman, '18, pitched some thrillers himself in the old days. Asked about them, however, Coley proceeded in an unheard-of fashion; he inclined to description of spectacular defeats, not wins.

A four-year baseball performer at Canby high school, Coleman came to "OAC" thinking in terms of baseball but, because he was also a two-miler, a miler, a half-miler and a quarter-miler, Track Coach Doc Stewart would not hear of his going out for baseball. His last two years when Joe Pipal directed track activities it was Coley's custom to pitch a game on Friday and run on Saturday, or vica versa.

Coley's first game pitched against Oregon stands out in his mind. The score was 1-0 in favor of OSC to the ninth inning when Oregon's Leapy Lynn batted out a home run which brought in two men and won the game for Oregon. Another time the University won 27 to 7 in seven innings, after he had taken part in a track meet in Portland the night before. His last game with Oregon was different. The OSC boys won, 10 to 1. Then he boarded a night train for an army post.

Judge Walter McCredie signed him to pitch for the Portland Beavers and he played there three years. He remembers most vividly his initiation into pro baseball that year. It was so —the first game he pitched for the Portland club was against Los Angeles, when a player, Zeider, stood coaching at third. "He asked me if the ball was really round. To let him see it. So I tossed him the ball." Two players scored and the Angels won.

Coley has had several sessions at coaching Oregon State baseball teams. In 1924 he succeeded Coach Guy Rathbun, until 1928 when he enrolled at Columbia university to study and receive a master of science degree in physical education. Again he coached baseball in 1930 and 1931, turned it over to "Slats" Gill until 1938 when he resumed his duties on the diamond, and in the three seasons since his teams tied for the northwest championship in 1938 and won it in 1940. Coaching baseball comprises the lesser part of his schedule, however, for he heads the extensive intramural athletic program which he initiated at the college in 1919.

To get the complete facts regarding Coley's baseball career we had to resort to a quotation by Bud Forrester who has a good background of the accomplishments of OSC athletes before and after graduation:

"With little baseball background Ralph went into the Pacific Coast league as a rookie and was a success from the start. He was one of the outstanding pitchers of his time in the fast Coast league. On a poor club he won his share and lost many by a margin of only one run. His curve ball still is good enough to get by in several leagues."

At the Coleman country place on Sunset hill, west of the college campus, there are three who greet him— Mrs. Coleman (Eleanor Flynn, '22), Carolyn, 13, and Corky, 9.

1916

25 YEAR REUNION 25

1916 – 1941

May 31, 1941

Student Chatter . . .

by Heloise Lee

Student commenting for the future will be shared by two co-eds, one of whom is introduced this month. Making her initial appearance is Heloise Lee, once a rookess from Eastern Oregon, who has shown no mean ability in several campus activities. Many saw her fine performance in "Susan and God" and again in the latest dramatic production, "Liliom." She contributes column material to the Baro and in various other ways is well known on the campus.

———O———

Spring is sprung
The grass is ris
I wonder where all
The students is.

And so another spring term is underway, with nary a cloud in the sky and all the gals and fellows are strolling down lower campus hand in hand. Flung to the winds are thoughts of studying; the libe looks like a deserted beehive and students have taken on that shade of white that comes only from poison oak lotion. Of course, the alums never paused under the trysting tree for a stolen minute or two or took wild trips to the beach, or did such a thing in a moment of emotionalism as planting the dear fraterity pin. Oh, no!

Speaking of pins, Kappa Sig VAUGH HOFELDT entrusted his cresent to Chi O's KAY AVERY. And up Kappa way went BOB HALL'S SPE heart to JERRY ESSARY. CAL SCHMIDT'S Delt badge went out JEANNE SANDIDGE, and last but not least, MALIE CORBETT, the proud wearer of DOUG TAYLOR'S SAE jewelry.

Casting a dark shadow over the campus this term as a result of the loss of that wonder-ray of sunshine that every Oregon State student knew and loved is the absence of ELAINE KOLLINS (soon to add Sewell) who gave up the vine-clad halls of OSC for the dry plains of Kansas. By now Elaine is all packed and ready to settle down to domesticated life although it is hard to see her in any one place that long. To Elaine from those she left behind we wish one of the greatest girls we know all of the happiness and success in the world.

CHANGING scenes . . . the Mortar Board ball inaugurated some new firsts this year. The ticket sales under the co-chairmanship of HELEN BREDING and JO SCHWAB eliminated that mad scramble for the ticket window at 3 o'clock in the morning (Good old days!) They systematized the sales, giving junior and senior women first chance at the ducats on Friday, and underclasswomen came in for their share of the remaining on Saturday. Jackie Souders' band played for the night in "Reversia," which was sponsored by JANE STEAGALL, MABEL LEE, ELAINE BOWMAN, JUNE MATHISEN, DOROTHY ERICSON, JEANNE POPOVICH, BETTY SUE McCREADY, LOUISE CAVAGNARO, CORA BELLIE ABBOTT, PEGGY PIERCE AND Helen and Jo.

DON FIELD again starred in a major production given on closed week-end. This time he was the barker in Ferenc Molnar's Hungarian fantasy "Liliom." It was Ben Marshall's first attempt at a major show and he did a remarkably fine job of it. The Gamma Phi's placed three girls in supporting roles out of the five women in the cast . . . VIRGINIA MOE, DOROTHY WILSON, and BETTY BROWN. BOB KELLOGG did a villainous job in the role of Fiscur.

Not long before spring vacation took all the youngsters packing home to mother, LA VERNE WHITEHEAD of Tri Delt fame was elected president of the Associated Women students to succeed CAROLYN WOLCOTT, Kappa Kween. Three hundred fifty-five ballots were cast in the election with JEAN FLOYD, another dynamic Corvallis personality, elected vice-president; ANN FLEMING, one of the new wearers of the golden key, secretary; SALLY WATT, treasurer; JEAN SUTHERLAND, as sergeant-at-arms; and VIRGINIA GARLAND, as publicity chairman. Incidentally La Verne and Carolyn went a-journeying right after vacation to the National AWS convention in Texas as Oregon State's official representative. On the way back they planned to stop off long enough to see Elaine say the final "I do."

But the school's still here, and now and then we'll try and jot down a quick note or two so that when campus gossip comes up in one of your bull sessions and the other fellow says, "I know that already," you can say, "I do, too."

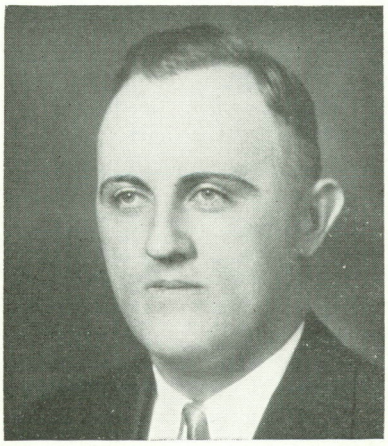

THE PROGRAM of Idaho's State Editorial association for the next session will be in the hands of an Oregon Stater, Bernard Mainwaring, '20, elected president by Idaho editors at the last state meeting. Since August, 1937, when he and his partner, Lucien P. Arant, purchased and consolidated the two daily newspapers in Nampa, Idaho, Mainwaring has published the Idaho Free Press at Nampa while his manager partner took over Mainwaring's editorial duties on their other paper, the Baker Democrat-Herald.

Except for one year of teaching in the high school at Hinsdale, Mont., Mainwaring has engaged in editorial work. From experience gained in publishing the Hermiston Herald and from varied newspaper positions he was ready to purchase the Baker Herald in 1925. Under his direction it became one of the leading daily newspapers of Oregon. Purchase of the Morning Democrat of Baker and its merger with the Herald in 1931 established the partners' aim to an exclusive daily field.

In his most recent location Mainwaring has taken part in a number of public activities, including membership on Idaho's San Francisco Exposition commission, the Nampa Chamber of Commerce board, the Canyon County Draft board (No. 2), and as vice-president of the Idaho Editorial association in 1940.

Friends have made the acquaintance of Mrs. Mainwaring also, the former Jennie Lewis of Pasadena, Calif., and of their children, William Lewis, 6, and Ruth Helen, 3.

Staters 'Round the World . . . .

Golden Jubilee Reunion Groups

1883 - 60 years
1891 - 50 years

All Other Classes Before 1891
Saturday, May 31

1891

Anna Allen, now Mrs. Frank Graham of Corvallis, spent a few days in late February as the guest of her sister, **Edna Allen,** '07, now Mrs. Charles Shenefield of Seattle, Wash.

1895

Milton Wyatt, who was accidentally struck down by a motorist during the Christmas holiday season, is recovering satisfactorily, according to reports from Lebanon where he has been making his home.

1897

Dr. William T. Johnson and Mrs. Johnson returned to Corvallis in early March from a two weeks' vacation in California and New Mexico. Dr. Johnson is associated with **Dr. N. L. Tartar,** '15, in a medical practice in Corvallis.

1899

Lettie Abrams is proprietor of the Senator Dress shop located in the Senator Hotel, Salem, according to her brother, **Carle Abrams,** '00, Salem insurance broker. Her mailing address is 1547 Chemeketa street.

Esther Purdy, now Mrs. R. L. Glass, is making plans to remain permanently in Portland, friends have learned. Living with Mrs. Glass at her Portland residence is Miss Mary Cauthorn, also a former Corvallis resident.

Their address is 1607 Northeast Hancock street.

Class Reunion Group

1901 - 1902 - 1903 - 1904

Saturday, May 31

1901

Edna Jensen, now Mrs. C. P. Chastain, recently moved from Sacramento, Calif., to 2912 Benvenue avenue, Berkeley, Calif.

Grace Michael, wife of J. Sherman Wallace of Madison, Wis., came to Portland in late February to visit her sisters, **Effie Michael Birks,** '03, and **Bessie Michael Ross** (Mrs. Charles N. Ross), according to **Carrie Danneman McDevitt** of Corvallis.

While in Oregon Mrs. Wallace may attend the fortieth reunion of the '01 class. Her Portland address, in the meantime, will be 14 Southeast 71st avenue.

1902

John E. Smith has recently published an illustrated booklet of 70 pages entitled "Bethel, Polk County, Oregon." It gives the history, with geographic relationships, of the vicinity of his birthplace and boyhood home, and of the pioneer Bethel College, one of the forerunners of the Oregon College of Education at Monmouth.

Mr. and Mrs. Smith **(Willetta Moore, '16)** and their young daughter live at 2751 Orchard street, Corvallis.

1906

Gladys Richardson, now Mrs. D. M. Blood, arrived in Corvallis March 9 for a visit with her cousin, **Cecile Wellsher,** '03, now Mrs. E. A. Cummings.

Mrs. Blood has been residing in Oakland, Calif.

1912

Hazel Paquet, wife of Fred Wiedemann, writes the alumni office that her husband is a florist and carnation grower at Wilsonville, near Salem. Their daughter, **Mildred Wiedemann,** '40 graduate, is now Mrs. Andrew Shoemake, housewife at Fort Ord, Calif.

Wells Oviatt owns a cotton ranch at Route 1, Chowchilla, Calif., according to Jud Oviatt, '09, of Riverside, Calif.

Alta Purdy is Mrs. E. E. Phillips, housewife at Inspiration, Ariz., friends have informed the alumni office.

1913

Emma Loe is Mrs. Conrad J. Johnson, rural housewife at Route 1, Silverton.

Russell Brooks is American consul at Johannesburg, Africa, according to his mother, Mrs. Mildred Brooks of Salem.

Ellen Canfield and her husband, E. H. Gardiner, are located on their acreage on Route 2 near Caldwell, Idaho.

Beatrice Imrie holds the position of bookkeeper for the Re-Tai Hotel in Hollywood, Calif., where she lives at 1732 Whitley avenue.

1914

Joseph Sorenson owns the J. W. Sorenson Advertising Service at 522 Fifth avenue, Seattle, Wash., friends have learned.

Edward Dupuis farms his wheat ranch near Pendlton, at Route 2, Echo, according to his parents.

Dallas Dupuis, his brother, is a paper factory employe living at 2815 San Luis street, Compton, Calif.

Jay Coolidge is employed as foreman for the Northwest Construction company at Powell, Wyo., it was learned recently.

1915

Douglas Chapin is construction superintendent at Fort Jay, N. Y., and resides at 3407 148th street, Flushing, N.Y., he reports.

Duncan Douglas studied law and was admitted to the Oregon bar after leaving Oregon State. He is practicing at Marshfield.

Ferrin Harland is assistant manager of the Idaho Egg Producers' association at Caldwell, Idaho. He receives his mail at P. O. Box 211, Caldwell.

Dr. Wilford H. Belknap is a member of the medical firm of Chamberlin, Hendershot and Belknap, eye, ear, nose and throat specialists located in the Medical-Dental building, Portland.

25 — 1916 YEAR REUNION — 25

1916 – 1941
May 31, 1941

1916

Edwin A. Meng lists his occupation as cattle and livestock broker, Portland, where he lives at 8040 Southeast Center street.

Herbert Woodruff manages the branch office of the Golden State company at Merced, Calif. His residence is at 929 I street.

Claude Welch is a technician employed by the Pacific Telephone and Telegraph company in Portland. He resides at 7811 Northwest Fremont street.

Rittie McNair, wife of R. E. Watkins, notes that her husband is special agent for the Standard Oil company at Eureka, Calif.

Tom Louttit, Portlander, lives at 2033 Southeast Ash street. He is an athletic instructor at the Multnomah Athletic club and a free lance commercial artist.

Arthur Knight is sales manager of the power products department of the Johns-Manville Sales corporation in San Francisco. He lives at 154 Maywood drive.

Eva Boyd and her husband, F. E. Folts, live at 30 Oakley road, Belmont, Mass. Mr. Folts is an instructor in the Harvard School of Business.

1917

John Stiner holds the position of manufacturing methods engineer in the meter department of the General Electric company's plant at West Lynn, Mass. His home address is 32 Franklin street, Medford, Mass.

Verna Foster, widow of the late **John Hogg,** '16, directs the Child Guidance clinic for the public school system in Baker. She resides at 2609 Sixth street.

Leota Hoffman and her husband, V. B. Armstrong, reside at Cashmere, Wash., where he is superintendent of schools.

Rodney Cooper, resident of The Dalles, is employed in the notes department, The Dalles branch, of the United States National Bank of Portland.

Major Herbert W. Kruger has notified the alumni office that he is now commanding the Second Field Artillery Observation battalion at Fort Sill, Okla. Until recently he had been an instructor in the U. S. Military Academy at West Point. Major Kruger received a master of arts degree in physics from the University of Pennsylvania in 1932.

1918

Leta Lowe and her husband, Lester Koeppen, reside in Linton, N. D., where he is editor of the local newspaper.

Lois Darling, another North Dakota resident, lives at Thorne where she is engaged in basketmaking and in teaching crafts at summer camps.

Wilbur Inman manages the J. C. Penney store, Dyersburg, Tenn., according to his brother, G. L. Inman at Fort Collins, Colo.

Roy Harp is a linotype operator for a city newspaper at Douglas, Nebr.

Wilbur Bellinger works with the U. S. Engineers at Eugene, where he is living at 590 West 13th street.

Major Caryl Hazeltine is now assistant to Lt. Col. E. V. Dunstan, constructing quartermaster for the San Antonio area in Texas and is generally in charge of construction projects involving Kelly Field, Duncan Field and Camp Stanley. Major Hazeltine gained much experience when engaged in the construction of CCC camps in Washington, Idaho and Montana.

His wife is **Eva Yates.**

1919

William Hay represents the Manufacturers' Life Insurance company in Honolulu, where he is living at 1321 Highview place.

Fred Oliver teaches in the public schools at Kelso, Wash., and lives nearby—Route 2, Box 20, Kelso.

Lewis Lemieux is employed by the W. H. Gross company at Juneau, Alaska, according to relatives.

His brother, **Diomede Lemieux**, '20, is in government service at Haines, Alaska.

Dr. Alfred Mamlet, physician and surgeon, resides at 33 Johnson avenue, Newark, N. J.

Hughretta MacCrow, wife of Bryant E. Robertson of Klickitat, Wash., is deceased according to a note from her relative, Mrs. V. A. Ward of Goldendale, Wash. Mrs. Robertson's survivors are her husband and two sons.

1920

Cora Wilde, widow of the late O. L. Kaufmann, is employed in the traffic department of the Pacific Telephone and Telegraph company at Eugene. She makes her home at 1139 Pearl street.

Karl Bracher holds the position of sales manager for the George Fitzgibbon Glass company in Portland.

Frank Curtis owns the Breakers Auto Court at Crescent City, Calif.

Marcus May raises purebred cattle at the Riddle Ranch near Princeton, Or.

Fred Dupuy is engaged in contracting in Berkeley, Calif., and lives there at 57 Tunnel road.

Eve Jacobsen, wife of Dr. Raymond Sweeney of Seattle, is listed as a "home executive." The Sweeneys live at 2022 26th avenue, North.

Gerald Tussing, resident of Penn, Pennsylvania, for 20 years, died June 13, 1939, according to his father, A. A. Tussing of Halsey. The Oregon State man had been a patternmaker for the Elliot company at Jeanette, Pa., for the 10 years prior to his death. His widow, Mrs. Florence Tussing, lives in Jeanette.

1921

Helen Shake, social science teacher in the San Jose, Calif., schools, makes her home at the Montgomery Hotel in the California town.

Chester Buell is the traffic manager for the General Steamship company in Portland. His home is at 2803 Northeast 49th avenue.

The occupation of **Beatrice Newport**, now Mrs. A. H. Denison of Salem, is listed "housewife and pipe organist."

Loshio Terada is manager the Aoyagi Company of New York. His address in the metropolis is 417 West 12th street.

Philip Conklin is engaged in architectural work at the MGM studios in Hollywood. His address is 2030 Glendon avenue, Los Angeles.

Lester Scritsmier owns and operates the Pomona Feeding company at 2500 South Garey avenue, Pomona, Calif., he notes.

Wayne Hanna and Mrs. Hanna (**Madeleine Kreamer**) reside at Independence, and both travel to their positions daily. Hanna is employed at the Monmouth Cooperative Creamery and Mrs. Hanna is dean of girls at Leslie junior high school in Salem.

1922

Mary Crouter, wife of Walter R. Ellis, '23, came by plane from Pittsburgh, Pa., to Union, Or., last month to attend the golden wedding anniversary of her parents. Mrs. Ellis is assistant treasurer of the Union Guaranty & Bonding company in Pittsburgh where her husband has an engineering position with a mining appliance company.

Capt. Earl H. Chapman reported for duty with the Oregon State military department in late February. Until called to active duty last summer at Fort Ord, Monterey, Calif., Captain Chapman had been teaching in the high school at Whittier, Calif.

William Phillips owns the Bill Phillips store in Houlton, near St. Helens.

Maude Steininger, widow of the late Ted Ryan, manages the Fifth Street Walker store in Los Angeles and lives at 10342 San Antonio street in South Gate, Calif.

Myrtle Isaacson, wife of Clarence M. Williams, 888 South 12th street, Marshfield, notes that her husband is a salesman and partner in the electrical department of the Marshfield Fuel and Supply company.

Delbert Deal is a mechanic at the Longview Fiber company, Longview, Wash. He lives near there—Columbia Heights, Route 1, Longview.

Merville Moore, bridge engineer with the Oregon State Highway commission, lives at 2242 Sherman avenue, North Bend.

Bruce Bean recently became district manager of the Century Metalcraft Corporation in Seattle where he and Mrs. Bean (**Dorothy Edwards**, '21) and their family are living at 8031 32nd avenue, Northwest.

Ruth Dungan, home economics teacher in the Marshfield high school for a number of years, is the new home economics instructor at Mountain View, Calif., this year.

1923

Frances Pashek owns a half interest in the Madison Fuel company at East 128 Ermina avenue, Spokane, Wash. He and Mrs. Pashek (**Gerda Gasman**, '24) live at West 2514 Dean avenue.

Mr. and Mrs. Donald McInnis (**Julia Flint**) and their family of four live at Route 2, Beaverton. The boys are 11, 8 and the twins 6.

Arnold Meier works in the wood products office of the Bell, Nelson Company, 100 Howard street, San Francisco. His home address is 915 Ellis street.

Ewart Edwards is a mechanical engineer with the Weyerhaeuser Timber company at Klamath Falls where he lives at the Glen Court apartments.

Erma Hayden is secretary to John W. Blodgett, Jr., of Grand Rapids, Mich., and Portland, Or. Her residence is at 17 Lafayette avenue, Southeast, in Grand Rapids.

Arthur Davis has the position of deputy county school superintendent in Douglas county. He makes his home at the Rose Hotel, Roseburg.

Life in Georgia is proving enjoyable to the newcomers, **Capt. Vernon McVey, Erma Holman McVey**, and their daughters, who are now located at 754 Virginia Circle, Northeast, Atlanta, Ga. Captain McVey is in the Constructing Quartermaster's office in the city so they do not live at the army post.

Sunny Brook DAIRY
119 S. THIRD ST.
TELEPHONE 13 & 506
DE LUX Dairy Products

BREAK THE SPELL
with a
"Coke" at the "El"
Electric Lunch

EYE WITH PLEASURE
A Print Job Done
By The G.-T.

You can't help smiling when you see what a swell job we'll do on your printing requirements. We do it quickly. Be sure to let the Gazette-Times handle your printing.

Your Newspaper Printing
Plant Can Do a Better Job

CORVALLIS
GAZETTE-TIMES
PHONE 391

DINING ROOM
TAVERN
TEA
DANCES
PRIVATE
PARTIES
BENTON
IT'S FIREPROOF
HOTEL
H. A. MacGregor, Mgr.

Mrs. McVey reports that there are immense government projects under construction —the Lawson General Hospital with room for 2000 patients ,the army supply depot costing $10,000,000 and the naval air base.

Fred Osborn stopped at the alumni office March 18 to say that he is to be a member of the ROTC staff, a captain, at Washington State college soon. He has been a representative of the Mutual Life Insurance Company of New York in the Marshfield district.

His family now includes Keith, 13, Sally, 10, and Nancy, 4.

1924

Mercedes Wiswall, wife of A. O. Lorch, is private secretary to Dr. Gates of the department of psychology of education at Columbia University, New York city. Mr. and Mrs. Lorch are located at 108 St. Nicholas avenue, Brooklyn.

Rex Thomson has the position of superintendent of charities for Los Angeles county, Calif. His home is at 2401 West Sixth street in Los Angeles.

Wendell Howe, science instructor at Taft Junior college. Taft, Calif., spends his summers at Sequoia National park as a ranger-naturalist.

George Condon has a wholesale produce business at Riverside, Calif. His address is Route 1, Box 29.

Geneva Coppin, now Mrs. Geneva Edwards, an organist, lives at 874 Northeast Emerson street, Portland.

1925

Robert Craven, confectioner and stationer at Independence, came to the campus recently to attend session of the Dairy Manufacturers' association. He himself is president of the Oregon Counter Freezer association.

Craven is continuing one of the oldest businesses in Independence, one pioneered by his father. He is serving for his second year as president of the Hop Fiesta association.

He and Mrs. Craven, a University of Oregon graduate, have a 10-year-old daughter, Phyllis.

Stanley Smith is employed at the U. S. sheep experiment station at Dubois, Idaho.

Dr. Edwin Rector, pathologist at the People's hospital in Akron, Ohio, lives at 221 North Portage Path in the same city.

Fred Vosteen sent the new address for himself and Mrs. Vosteen (**Edith Austin**, '21), 3353 Fairmount avenue, San Diego, Calif. Vosteen is now working for the McNeil Construction company and the Zoss Construction company on a federal housing project. His is a structural engineer on utilities.

Lacking one month he put in 10 years with the Metropolitan Water District of Southern California.

1926

Porter Buxton, accountant, has been employed in the offices of the Los Angeles Soap company, 617 East First street, Los Angeles, for 13 years. He and Helen Mabee, married June 19, 1926, reside at 2360 Kenilworth avenue, Los Angeles. They have one daughter.

The farm home and one greenhouse belonging to **Nikolas Radovich** and **Lillie Asbury Radovich**, '25, were destroyed by fire last month but their major plantings of rhododendrons and camellias were not harmed. Their nursery and acreage is at Southeast 140th avenue and Foster road, out of Portland.

Mr. and Mrs. Radovich and their family of four are now occupying a house in the neighborhood until a new one can be constructed.

1927

John Taylor and **Marion Jones Taylor**, '28, arrived in Corvallis March 7 for a visit with relatives and friends. Taylor is on furlough from his duties as representative of the Upjohn Company in the Hawaiian Islands.

Walter Fuhrer recently became California manager for the Alaska Salmon Industries, Inc., in San Francisco. Until his departure for the south Fuhrer had a law practice in Salem and had served in the state legislature.

He and Mrs. Fuhrer (**Claudia Plank**, '25) reside at 2929 Lincoln way, San Francisco.

Jessie Cunningham, now Mrs. Edwin Roake, on March 1 resigned from her position as secretary to the superintendent of schools at Oregon City. She has been in the office for 13 years.

She and Mr. Roake reside at 210 Jefferson street.

1928

George M. Thayer resigned his position with the U. S. Geological Survey recently to work on United States air and naval bases in the Caribbean sea area.

A hydraulica engineer for the Caribbean Architect-Engineer company, he is now doing flood prevention work and locating water supplies for the naval and air base at Trinidad where he is stationed at Port-au-Prince. Later he will work on the bases in British Guiana and St. Lucia.

Thayer had been employed on the geological survey since graduation, and stationed near Tacoma, Wash., until 1939 when he was transferred to Albany, N.Y.

1929

Clifford McCorkle, accompanied by Mrs. McCorkle, visited the pharmacy office last month. He is employed by the Owl Drug company in San Francisco.

John Moak works for the Sound View Paper and Pulp company at Everett, Wash. His mailing address is 1121 Hoyt street.

1930

Arthur Priaulx, editor and owner of the Eugene Daily News, has announced the sale of a half interest in the local morning newspaper to W. Clifford McDowell and Jack S. McDowell of Turlock, Calif. Priaulx will continue to serve as editor-in-chief.

1931

Ninian Yuille is a captain of Battery A, 143rd Field Artillery, California National Guard.

Howard Shaw is one of the sales staff of the J. C. Penney company at Boise, Idaho, being transferred there recently. He has been serving as assistant manager.

Clarence Staples wrote the alumni office recently that he has become connected with the National Association of Securities Dealers, Incorporated, at 821 15th street, Northwest, Washington, D. C. Previous to that he was trading inspector for the Securities and Exchange Commission in the national capital.

Mr. and Mrs. Carey Browne (**Ruth Slipp**) are located at 5544 Etzel, St. Louis, Mo.

Robert Tadlock, an engineer with the California Division of Highways, resides at Jacumba, Calif. He and Mrs. Tadlock have three children.

1932

Merle Lowden signed in at the alumni office February 22 when he came to the campus for the Fernhoppers' banquet. Lowden admits that he likes his set-up with the U. S. forest service at Bend where he spends part of the year in the office and part in the field. He and Mrs. Lowden and their daughter live at 515 State street.

Bob Black in March made known his appointment to an executive position with the Short and Baum Advertising agency. He will

IT'S always a nuisance to carry extra money for your regular gasoline purchases—or to have to use pocket cash you needed for something else.

Why not eliminate this inconvenience—by using Standard Oil's National Credit Card! It's "good as gold" at any neighborhood station marketing Standard Oil Products, and at thousands of other stations everywhere in the United States and Canada!

At home, your pocket money *stays* in your pocket. When you travel, you don't have to carry a wallet-full of cash just for gasoline, oil, tires, batteries or other needed accessories.

It's so easy to apply for a Credit Card—why not do it *now?* Ask any Standard Station, Authorized Distributor or Standard Dealer!

STANDARD OIL COMPANY OF CALIFORNIA

be in charge of coordination of production and sales activities for clients of the agency.

After graduation Black was an advertising salesman for Radio Station KALE, and since that time has been associated with the Hicks-Chatten Engraving company. He was sales manager of the firm at the time of his resignation.

He and Mrs. Black (**Virginia Prudhomme**, '34) and their two children live at 3012 Northeast Hoyt street.

George Barringer holds the position of commercial manager for Radio Station KHUB at Watsonville, Calif.

1933

Earl Whitehouse, salesman for E. R. Squibb & Sons, was transferred recently from Walla Walla to Spokane, Wash.

Floyd Lewis, high school agriculture instructor in Snohomish, Wash., has been appointed a Washington State Guard captain of engineers and assigned to recruit and command Company D, Home Defense Engineer battalion to be established in Snohomish.

Mrs. Lewis was **Byra Hunter**.

Wilson Pratt writes that he is an engineer with the Metropolitan Water District of Southern California; that his address is 1180 Victoria avenue, Los Angeles.

Charlotte Stuttaford, wife of **Douglas Baird**, '32, visited friends on the campus in early March, coming over from Salem where she had been visiting her mother.

The Bairds recently moved from Cascade Locks to Portland when Baird was transferred to the Portland office of the U. S. Engineers. They have a four-year-old daughter, Betty.

Mark Briggs has recently been appointed deputy insurance commissioner for the Territory of Hawaii with headquarters in Honolulu. Briggs has been located in Honolulu as insurance inspector for the Retail Credit company for the last five years.

He and Mrs. Briggs (**Leome Thordarson**, '31) live at 1512 Halekula Way in Honolulu.

Edward Vennewitz has just started in a new position, with the Osborn Manufacturing Company, brush manufacturers in Cleveland, Ohio.

Bruce Wells, who will receive a master of science degree in June from OSC, has an appointment to the staff of the General Electric company. He will leave for Schenectady, N. Y., in June.

Mildred Bradshaw owns Mildred's Beauty Salon in Pendleton where she lives at 118 Southeast Sixth street.

Louise Kolle, is dietitian at the Deaconess Hospital in Wenatchee, Wash.

Robert Beal, forest ranger in the Wasatch national forest, is now on leave to work for a master's degree at Utah Agricultural college, Logan, Utah.

Wilbur Brownsey has a clerical position with the Richfield Oil corporation at Alameda, Calif. His home there is at 1818 Encinal avenue.

Milton Nolte, Lakeview resident, visited campus offices during the canning short course in February. After several years in the canning business in Idaho, Nolte purchased a half interest in his father's insurance business at Lakeview.

He and Mrs. Nolte (**Alicia Hunt**, '40) recently moved into a new home.

Mrs. Stanley Bishoprick and their son and daughter arrived in the United States in late January, to remain for a time with Mrs. Bishoprick's mother in Corvallis. **Bishoprick**, a timber expert, remains in Shanghai with the China Import and Export Lumber company, where he has been employed since 1937.

1934

Jack Adams notes that he is power plant engineer for the United States Smelting, Refining and Mining company at Fairbanks, Alaska. Mail reaches him at P. O. Box 1421.

Spencer George, engaged in a research project for the state department of agriculture, has his office in 207 Dairy building in the Oregon State campus. After graduation he was a reasearch fellow at the University of Minnesota.

1935

Audrey Harper, former foods manager at the Oregon State hospital, has enrolled for further dietetic study at the Montefiore hospital in New York city. She has 14 months leave from the Salem position.

While in New York state her address is 100 East Gun Hill road, Bronx, N. Y.

The engagement of **Arloene Davey** to Edward A. Fontaine, Brown University graduate, was announced in Portland in February. Miss Davey is a home economist with the Morning Oregonian.

Leonard and **Ludwig Matson**, seamen on the U. S. S. Melville, are on duty on the east coast according to a letter just received from Mrs. Ludwig Matson. The twins had been stationed at San Pedro most of the time since their enlistment in 1936.

Parker Snapp has an engineering position at the U. S. Navy yard, Bremerton, Wash., but makes his home in Seattle at 4726 Eighth avenue, Northeast.

His brother, **Siegmund Snapp**, '37, is a typographer for the Pacific Resetting company in Seattle, where he has located at 1619 North 51st street. He graduated from the University of Washington in 1937.

The engagement of **Ruth Forrester** to E. W. Goodhart of Long Beach, Calif., was announced to friends last month. Mr. Goodhart, a graduate of Occidental college, is a medical student at Stanford university. Miss Forrester is medical secretary to Dr. W. Kay, San Francisco physician.

Orval Locatell, salesman with Commonwealth, Inc., have been chosen tract manager at Maywood park property under the direction of Commonwealth.

He and Mrs. Locatell (**Dixie Jones**, '38) reside at 714 Northeast Holland.

1936

Robert Ferguson owns Ferguson's Men's store in Albany.

Velma May is now Mrs. John Hughes, housewife at 890 Leslie street, Salem.

Martin Coopey, Louise Scheel Coopey, '38, and their family moved to 437 South Tenth street, Corvallis, the first of the year to reside in the city for six months. For the period Coopey will teach in the engineering school at the college while on furlough from his position with the U. S. Engineers.

Philip Brandt manages the Salem office of the Willamette Production Credit association, 414 Oregon building. He and **Eunice Cottrell Brandt**, '38, reside at 972 Parrish street.

Mary Brown is home economist for the Pacific Gas and Electric company at Concord, Calif., where she receives her mail at P. O. Box 133.

1937

Harold King, wheat farmer, is a partner in the King Ranches on the Holdman route, Pendleton. His wife is Elma DeLong.

Beatrice Getty, Lakeview resident, called at the alumni office on the campus in early March. When again in Lakeview she will be at work with her father who owns a photographic studio.

Ashley Poust was transferred by the U. S. forest service to Massachusetts at the outset of the New England forest emergency project in January, 1939. He and Mrs. Poust

ALEX SMITH HARDWARE
Farm Implements Paints
Plumbing and
Electrical Supplies
121 So. Fourth Phone 412
Corvallis, Oregon

Answer the Springtime urge — with Sportive Clothes
•
Nolans the college style center for over 56 years
•
Nationally Known Labels at Popular Prices
J. M. NOLAN & SON
"56 Years of Quality Service"

Golden Pheasant
Food Shop
the ole brass duck

Stiles Book Shop
TEXT BOOKS AND SUPPLIES
Monroe Street at 26th
Telephone 849

(**Marguerite Runion**, '33) are now at Ashby, Mass., Post Office Box 138.

Several members of the '37 class have new teaching locations for the 1940-41 school year: **Tom Cauthers**, Coquille; **Amo de Bernardis**, supervisor of visual education, Portland city schools; **Jeanne Satchwell Graf**, '37, Seaside; **Gladys Oglesby**, Toulomne, Calif.; **Raymond Scott**, Independence; **Gretchen Streichert**, Monmouth; **Florence Stone**, Sprague River.

Francis Chorak, working at Shasta Dam, Calif., visited the alumni office not long ago after an absence of three years. He reported seeing **Carl Gilmore**, '30, and **Frank Nihil**, '38, coach and assistant coach respectively at the high school in Redding, Calif.

Carolyn Johnson, graduate student at the University of Illinois last year, has taken the position of scientific librarian with Hall's Laboratories, Inc., at Pittsburgh, Pa. Her mailing address there is 412 Morewood avenue.

Miss Johnson received a master of arts degree from Oregon State in 1939.

Stanley Gilmore and **John Eilers**, '39, the two Oregon men who won national scholarships in public health, both completed their courses at the University of Michigan the latter part of February. Both are employed in the health department of the city of Portland.

Mrs. Gilmore, (**Margaret Merryman**, '33, and her two children visited in Corvallis for the period.

Fred Vogel, recently with O. and C. Lands Administration in Portland, is now teaching in the department of forestry at the University of Arkansas, Fayetteville, Ark.

The engagement of **Ruth Parrish Martin** to Judson Ruggles, senior student, was announced Christmas day. Mrs. Martin is a teacher of commercial subjects in the Aumsville high school.

Another engagement, that of Cleora Vaughn, former University of Washington student, to **William Catlow**, was announced in Seattle in December. Catlow is employed by the U. S. Forest service at North Bend, Wash.

1938

Harold Nelson is employed as technical assistant on the technical supervisor's staff, research department, Southern California Gas Company. He may be reached at 701 Aldama terrace, Los Angeles.

Herbert Yocum, with three other engineers, is working on flood survey data in cooperation with the U. S. Army Engineers. His address is 1333 K street, Northwest, Washington, D. C.

Mildred Pitney and Henry L. Raab, married recently, are living on their farm at Route 1, Hood River. Mrs. Raab was home economics teacher in the Vale high school last year.

Don Telford, advertising man with Radio Station KIEM at Eureka, Calif., called at the alumni office this month to say that he likes his position immensely. He has been located in the California town for the past year.

Thomas Telford, '37, his cousin is now engineering with the construction firm of Stevenson and Coon at Hermiston where a government ammunition dump is now being constructed.

Try MRS. HOUSER'S CHICKEN PIES

Best In The Northwest

MRS. HOUSER'S TEA ROOM
Elks Bldg., Corvallis, Ore.

Mary Menig was selected to teach in the Castilleja school at Palo Alto, Calif., last month. She replaces Gertrude Lienkaemper, '21, new clothing instructor now at Kansas State college.

1939

Jesse Butler, employed in the Butler drug store at Redmond for the last year, has taken a position in the Central Pharmacy at Salem.

Lucile Huntington has been appointed dietitian and director of dormitories at Whitman college, Walla Walla, Wash. Until her appointment Miss Huntington had been employed in Lipman, Wolfe and Company's tea room in Portland.

Robert McCombs for four years has been traveling representative of the Creamery Package Manufacturing company, Portland. He and Mrs. McCombs (**Ona Carnine**, '38) live at 655 East 17th street, Eugene.

Richard Davidson has a position with the Lockheed corporation at Alhambra, Calif., where he has located at 1201 Lemon street.

1940

Vernon Mitchell holds the position of junior engineering aid with the U. S. Bureau of Reclamation at Pendleton. His house address is 414 Southeast Seventh street.

A communication from Ontario informs the alumni office that **Elizabeth Parker** is society editor and staff reporter for the Ontario Argus. She has had the position since January.

In the same town **Leeds Bailey** and **Albert Fuchs**, '41 graduates, are apprentice teaching in the high school agricultural department, replacing **Orris Dearborn**, '27, who is ona defense project in Salem as a supervisor of vocational training.

James Kirwan went to Pittsburgh this year to become laboratory instructor of electrical engineering at the University of Pennsylvania. His mailing address is 461 Biddle street, Wilkinsburg, Pa.

James Kirwan, instructor for a term at the University of Pennsylvania, wrote faculty members that he expects to continue his training course with the Westinghouse Eelectric and Manufacturing company at Wilkinsburg after completion of the temporary teaching assignment. His address in Wilkinsburg is 461 Biddle street.

Kirwan noted that **Truxton Ringe**, another training student, had just returned from Philadelphia where he completed his student training for the marine sales department, and that **Allen Tweeddale** also returned recently from the same location, and is now training to become a welding specialist. **Lee Wright**, Kirwan wrote, left that week for Salt Lake City to join the regular sales staff of the company's Pacific coast division.

Dean Steidinger wrote engineering professors that he had been working for nearly seven weeks on the Blower and Compressor floor of the Allis-Chalmers Manufacturing company's plant at Milwaukee, Wis. It is a small department in which he is the only test man; he tests both commercial and experimental rotary sliding-vane compressors and vacuum pumps and some other blowers.

Steidinger lives at 1810 South 76th Street, Milwaukee, Wis.

Oman, also with the company, has been busy writing, copyreading, proofreading and locating pictures for bulletins being made up by the company. He has already written several for the company.

Ernest Dawson returned to California recently to take a position with the Red River Lumber company at Westwood, Calif. He lives nearby at the Viola Hotel in Viola, Calif.

Al Canada now has a desk of his own in the design department of the General Electric company at Schenectady, N. Y., according to THE OREGON DELTA CHI. His mailing address is 838 Lakewood avenue.

Wendell Stout began in a new position at the Alsea fish hatchery southwest of Philomath.

Cleo Williams, graduate in nursing education, is county health nurse for Wasco county. Her mailing address is P. O. Box 252, The Dalles.

Josephine Woolsey is a member of the news staff of the Myrtle Point Herald, Myrtle

STATER'S SUPPLIERS

DOC'S CAMPUS STORE

Head of Library Walk

THE MEN'S CAMPUS FASHION CENTER

TIMELY AND CLOTHCRAFT SUITS MANHATTAN SHIRTS

Phil Small STORE FOR MEN

2027 Monroe Street

AN OREGON BANK SERVING OREGON — OREGON — THE THRIFT CIRCLE

Resources over 160 Millions

Every department of banking is at your disposal.

P. A. Eckman .... Manager
V. W. Arpke .. Ass't. Manager

CORVALLIS BRANCH of the UNITED STATES NATIONAL BANK of Portland

Member FDIC

THE SPIRIT OF 76

by JOHN CLINTON

* * *

From now on you can call me Shock-Proof John. I've seen *everything!* Because the other morning when I was driving past the Union Oil station on the corner I almost fell out of my Hispano-Plymouth at what I saw.

* * *

There, drawn grandly up to the pumps was a horse and wagon! "This, I gotta see!" says I, and turned back. And when I returned I got the 2nd shock, for what do you think the hay-burner was doing?

* * *

Well sir, the driver had put four old auto wheels on his wagon, and he was having the tires filled with air! While he was doing it, one of the boys had put a bucket of water down for Dobbin to drink! It was the most unusual sight I've seen for years!

* * *

And while the situation was, to say the least, amusing, the boys at the station were doing their stuff with perfectly straight faces. I'm not sure just what the entire significance of this little drama was, but it certainly proves that the Union Oil boys are gentlemen from way back!

* * *

So, in addition to inviting you to drive your car into a Union Oil station for service, I'm now in a position to invite all horse-and-wagon operators to do likewise. It's really too bad that Union can't think up some way for horses to use 76, or Triton Motor Oil, because somehow I think life would be more picturesque (if less convenient) if we had more horses galloping by. Don't you?

UNION OIL COMPANY

Point.

Price Schroeder has been named assistant secretary of the agricultural conservation association in Columbia county where his headquarters will be in St. Helens. His mailing address is P. O. Box 120.

Until the new appointment Schroeder was an employe of the state department of agriculture.

Lieutenant Robert Moran, now commander of Company C, 64th Replacement Battalion, Camp Wolters, Tex., has charge of the dining and kitchen service at the new army camp.

Don McDermid received a temporary appointment with the U. S. Border Patrol recently, after a month's attendance at the patrol's training school in El Paso. He is stationed in the El Paso district for the present. His residence there is at 319 East Nevada street.

Ethelva Loosley, nursing education graduate last year at OSC, also graduated the same month from the nursing course at Multnomah County hospital. Last month Miss Loosley began her duties as technician in the New laboratory just completed for Massey and Massey, Klamath Falls physicians and surgeons.

Miss Loosley is the elder daughter of **Raymond Loosley**, '11, Fort Klamath rancher.

Albert Campbell is employed by the Agricultural Adjustment Administration at Lakeview.

Robert Butcher, student engineer at the Lynn plant of the General Electric company, lives at 23 Nahant Place, Lynn, Mass.

VITAL STATISTICS

Births

Hughson—To Mr. and Mrs. B. Emmett Hughson, St. Helens, a son, Richard, was born February 17. Hughson, '36, has been located in St. Helens for several years.

Bierma—To Mr. and Mrs. Jack R. Bierma, 21 Northeast 67th avenue, Portland, a daughter, Linda, was born February 24. Bierma, '35, is a warehouseman for the Sperry Flour company.

Buxton—To Capt and Mrs. Charles Buxton (Janet Millard, '36), 3800 Southwest Dosch road, Portland, a daughter, Cynda, was born February 26. Captain Buxton, '35, is stationed at Camp Murray, Wash., as aid to General George A. White.

The child is a grandson of the late Harry Buxton, '00, and Mrs. Lucile Roberts Buxton, '05, Corvallis.

Hammers—To Lt. and Mrs. Harold E. Hammers, Denver, Colo., a daughter, Mary Beth, was born February 26. Lt. Hammers, '39, with the army air corps, has just been transferred to Denver for advanced technical study.

Thomas—To Lt. and Mrs. Harold A. Thomas (Gwen Glantz, '32), 4914 Northeast 18th avenue, Portland, a daughter, Karen, was born March 3. Thomas, '33, is a first lieutenant at Camp Murray, Wash.

Elam—To Mr. and Mrs. Ivan Elam, Route 1, Corvallis, a daughter, their first child, was born March 11. Elam, '32, operates a turkey ranch in the Mountain View community.

Lewis—To Capt. and Mrs. Hubert Lewis, Fayetteville, N. C., a son, Herman duBois, their second child, was born recently. Captain Lewis is a member of the '28 class.

Horning—To Mr. and Mrs. Austin Price (Lilamary Horning, '39), Los Angeles, a second daughter, Jean Horning, was born March 3.

Maylie—To Mr. and Mrs. John C. Maylie (Arline Loughary, '32), 2817 Northeast 19th avenue, Portland, a son, Joseph William, was born March 11. Maylie, '33, is owner of the French Bakery.

Humphrey—To Mr. and Mrs. Frank Humphrey (Helen Seeberger, '36), Calpine, Calif., a daughter, Kathryn Louise, was born March 11. Humphrey, '34, is a Calpine rancher.

Long—To Mr. and Mrs. Olney Long (Marjorie Putman, '37), 8627 Southwest 17th avenue, Portland, a daughter, Linda, was born February 4. Long, '35, has an engineering position with the Oregon Insurance Rating Bureau.

Rice—To Mr. and Mrs. Harry Rice (Alice Moser, '28), 2108 North 15th street, Boise, Idaho, a son was born March 6.

Long—To Mr. and Mrs. Lynn Long, 3016 First avenue, Seattle, Wash., a daughter was born March 7. Long, '32, is in the claims department of the Northwestern Mutual Fire association.

Edwards—To Mr. and Mrs. Howard A. Edwards (Kathryn Sheldon, '36), 1015 East 18th street, Spokane, Wash., a son, Larry, was born February 17. Edwards, '36, is clerk for the Southern Pacific company.

Wrenn—To Mr. and Mrs. Allen Wrenn, 4906 Northeast 62nd avenue, Portland, a son, Don, was born March 1. Wrenn is a '28 graduate.

Schuh—To Mr. and Mrs. Joe Schuh, 315 South 12th street, Corvallis, a son, their first child, was born March 14. Schuh, '32, is a member of the staff of the entomology department at the college.

Munch—To Mr. and Mrs. Melvin Munch, Oswego, a daughter, Marilyn, was born February 22. Munch, '34, is employed in Portland.

Radovich—To Mr. and Mrs. Nikolas Radovich (Lillie Asbury, '25), Route 1, Box 1490, Portland, Valerie, a third daughter and fourth child, was born February 14. Radovich, '26, is a grower of rhododendrons, azaleas and camellias whose acreage is located on the Gresham road.

Pratt—To Mr. and Mrs. Perry Pratt (Edith Abraham, '35), P. O. Box 126, Manchester, Conn., a second daughter was born February 23. Pratt, '36, is an aeronautical engineer with the Pratt-Whitney Aircraft corporation.

Beatty—To Mr. and Mrs. Dan Beatty (Wilma Howard, '35), 4303 Southeast 29th street, Portland, David Allen, their first son and second child, was born February 24. Beatty, '32, is a research engineer for the Iron Fireman Manufacturing company.

Povey—To Mr. and Mrs. Neale P. Povey, Dayton, Wash., a son, Neale Page, Jr., was born February 11. Povey, '39, is a salesman for the Pacific Power and Light company.

Coldwell—To Mr. and Mrs. William L. Coldwell, St. Helens, a son, John Orin, was born February 23. He is their second child. Coldwell, '35, is in business in St. Helens.

Johnson—To Mr. and Mrs. Lawrence T. Johnson (Marion Hetlesater, '29), West Linn, a son, Walter, was born February 22. Johnson, '33, is a paper tester at the Hawley Pulp and Paper plant in Oregon City.

Foreman—To Mr. and Mrs. Roy Foreman (Marjorie Pickering, '37), Mount Emily

UNION '76
STOP-WEAR LUBRICATION
Plus the BEST
In Courteous Service
at
Sandy McHugh
SERVICE STATION
Third and Monroe Sts.
Phone 351

Camp, Hilgard, a son, Thomas James, was born January 26. Foreman, '28, is employed at the Mount Emily Camp.

Marriages

Gengarelly-Paschall — Theo (Boots) Paschall, '37, and Ted Gengarelly were married in Washington, D. C., February 9. They are now at home at 20 Chadwick street, Long Island, N. Y.

Moe-Lillard—Jane Lillard and Ray T. Moe, '32, married March 16, are now at home at their country property south of Corvallis. Moe is an employe of the Corvallis Gazette-Times.

Gail Spain, Sales Manager

(Continued from Page 3)

tive specification sheets.

A transfer to the engine division for three years gave Spain an opportunity to sell engines direct to manufacturers. Later he was assistant to the manager of the division, and in January, 1937, became assistant sales manager of the eastern sales division.

A variation in Spain's experience build-up came when he left the Caterpillar company in July, 1937, to become general manager of the rock handling division of the Sullivan Machinery company at Claremont, N. H. He spent the year largely in reorganizing an over-expanded organization, designing a new line of air tools and mining hoists and introducing them to the trade.

A bid from the Caterpillar company in 1938 brought him again to Peoria, this time as manager of the sales development division, the position he held until his advancement last November to general sales manager.

A notation on the Alumni Association's file of Gail Spain indicates that he married Eula Miller, '19, in September, 1921. They have three children—Marjorie, 18, who is attending the University of Illinois; Gail, Jr., who is a sophomore in high school, and Ruth, a diligent worker in the fourth grade.

Education Trends

(Continued from Page 5)

was found by the survey commission, namely, science and business administration. The saving in these two fields, using the 1930-31 as the base year, amounts to approximately $77,000. Not all of this savings, he points out, can be credited to the reorganization program and the elimination of duplication, because the income for higher education suffered a large reduction following the year 1930-31 and this "forced economy" was reflected in the 1931-32 expenditures. The savings between the 1931-32 and 1937-38, amounting to more than $40,000, can properly be credited very largely to the reorganization program and the elimination of duplication."

Other economies have been realized in the service divisions, and administrative offices, in some of which annual savings of almost $50,000 was disclosed.

All financial evidence, he said, leads to the conclusion that the board's program of coordination through unified administration and through differentiation of institutional functions has produced substantial savings to the taxpayers of Oregon.

Coordination of graduate work, the adult education program, the high school contacts program, the physical plant, and the centralization of budgetary control and uniform accounting systems have all resulted in equable expenditures and economy in operation and maintenance.

SHOP
COLEMAN'S
For College and
FRATERNITY JEWELRY
255 Madison Street

BEAVER BOOSTERS

SUPPORT These

LEADING FLORAL CO.
458 Madison
Phone 201

WARREN'S TEXACO STATION
Opposite Hotel Benton

BROWNIE'S SHAKE SHACK
1607 Monroe Phone 644-M

RICKARD'S GARAGE
235 N. Second
Phone 21

WILSON STUDIO
135 S. Second
Phone 1180-W

KIENLE MUSIC CO.
242 S. Second
Phone 149-W

MERCHANTS

Beaver Hotel Directory

PILOT BUTTE INN
Bend, Oregon
Sensible Rates

HOTEL EUGENE
Eugene, Oregon
Moderate Rates

TILLAMOOK HOTEL
Tillamook, Oregon
Meet your OSC friends here.

HOTEL UMPQUA
Roseburg, Oregon
Rates, $1.50 to $3.50

Edwin T. Reed
Commerce 107
Campus

Oregon State College

Spring Term Sports Schedule 1941

Varsity Baseball

Mar. 28—Linfield College ..... Corvallis
Mar. 29—Pacific University ..... Corvallis (D.H.)
April 1—Oregon College of Education ..... Corvallis
April 3—Willamette ..... Corvallis
April 4—Willamette ..... Salem
April 5—Willamette ..... Corvallis
April 7—Portland University ..... Corvallis
April 8—Salem Senators ..... Corvallis
April 10—Salem Senators ..... Salem
April 11—Salem Senators ..... Corvallis
April 12—Salem Senators ..... Salem
April 14—Pacific University ..... Forest Grove (D.H.)
April 18—Oregon ..... Corvallis
April 19—Oregon ..... Eugene
April 23—Idaho ..... Corvallis
April 24—Idaho ..... Corvallis
April 28—Washington State College ..... Corvallis
April 29—Washington State College ..... Corvallis
May 2—Washington ..... Corvallis
May 3—Washington ..... Corvallis
May 9—Washington State College ..... Pullman
May 10—Washington State College ..... Pullman
May 12—Idaho ..... Moscow
May 13—Idaho ..... Moscow
May 14—Washington ..... Seattle
May 15—Washington ..... Seattle
May 16—Portland University ..... Portland
May 17—Linfield College ..... McMinnville
May 24—Oregon ..... Eugene
May 26—Oregon ..... Corvallis

All games scheduled for Corvallis will start at 3:30 p. m. except the double header with Pacific March 29 which will begin at 1:30 p. m.

Varsity Tennis

April 12—Multnomah Athletic Club (Varsity and Rooks) ..... Corvallis
April 25—University of Idaho ..... Moscow
April 26—Washington State College ..... Pullman
May 3—University of Oregon (Varsity and Rooks) ..... Corvallis
May 9—University of Washington ..... Corvallis
May 10—Leader Tennis Club, Portland (Varsity and Rooks) ..... Corvallis
May 15—University of Montana ..... Corvallis
May 17—University of Oregon (Varsity and Rooks) ..... Eugene
May 24—Northern Division Meet, Pacific Coast Conference ..... Seattle

Varsity Golf

April 19—University of Oregon (Varsity and Rooks) ..... Corvallis
April 26—University of Washington ..... Seattle
May 2—Washington State College ..... Corvallis
May 3—University of Idaho ..... Corvallis
May 10—University of Oregon (Varsity and Rooks) ..... Eugene
May 24—Northern Division Pacific Coast Conference Meet ..... Pullman

Varsity Track

April 12—Portland U., Willamette U., Pacific U., O.S.C. Rooks ..... Corvallis
April 19—Oregon Relays ..... Corvallis
April 26—University of Idaho (dual meet) ..... Corvallis
May 3—U. of Washington (dual meet) ..... Corvallis
May 10—University of Oregon (dual meet) ..... Eugene
May 17—Northern Division Meet Pacific Coast Conference ..... Seattle