



1958

# ANNUAL CRUISE



Cover picture is of high climber Loren "Dutch" Streeter topping a  
spar tree at a height of 175 feet for St. Paul & Tacoma Lumber  
Company, with Mount Rainier in the background.

Photo by Bob and Ira Spring, reprinted by courtesy of *The Satur-  
day Evening Post*, copyright, 1957, by Curtis Publishing Company.





# ANNUAL CRUISE

1958

PUBLICATION OF

OREGON STATE COLLEGE

FORESTRY CLUB





# The Annual Cruise

Published by the Forestry Club

OREGON STATE COLLEGE  
CORVALLIS, OREGON

June, 1958

To Bill Davies:

The Class of 1958 dedicates  
this Annual Cruise.

Sincerely

Leonard P. Wicks

Eric F. Loggans

Richard A. Pryor

Charles H. Harden

Edgar B. Barton

Jack D. Barringer

Alan A. Thornton

Mahlon R. Hale

Charles Kelly Sigler

Ronald A. Anders

Glen E. Peters

Leslie R. Martin

Wayne Boufield

Charles L. Dougherty

Mark R. Schultz

Edward F. Joutel

Clarence W. Berlin

John R. Langwell Jr.

Samuel R. Ready

Kenneth M. Andrews

Raymond C. Schaaf

Harry M. Demaray

Paul E. Buffum

Byron M. Conan

Pete K. Martind

Robert H. Anderson

Gerald K. Guinan

Max B. Carpenter

John E. Malone

Harold L. Limes

Rudolph K. Rohles

William M. Hoebel

Myron L. Van Etten

Joseph B. Holder

Otto F. Kueger

Robert J. Krahmer

Earl H. Brown

Jim A. Smeykal

Bruce L. Brandt

Wallace M. Cony

William H. Leger

Craig Mac Clough

Richard Reo

John H. Poppens

John O. Tolpelt

Gene Rider

Donald White

Richard Z. Leubentmayer

Terry Ridd

Robert G. Harvey

Robert W. Cramler

George J. Cook

Andrew M. Schaffer

Carl D. Carlson

William K. Klein

Lawrence H. Maize, Jr.

Eric C. Fossey

Deanna L. Swadlow

Michael Borden

Paul W. Watter



# Dedication

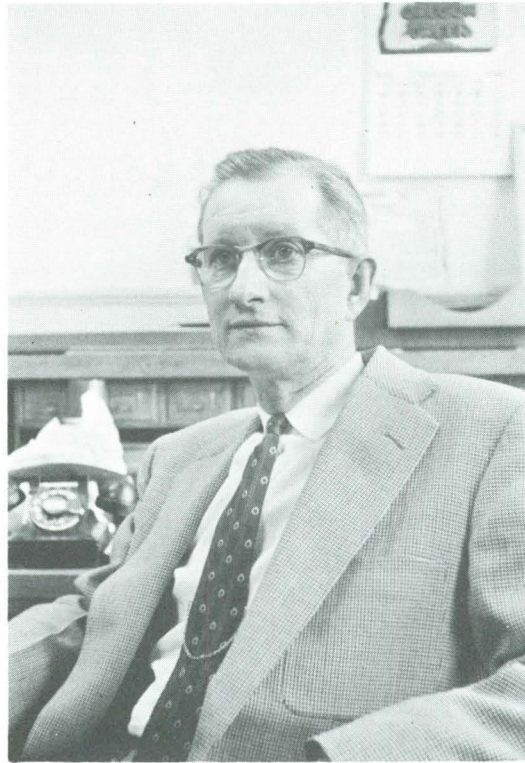

Professor William Davies

This year's Annual Cruise is dedicated to Professor William A. Davies, head of the forest engineering department. Professor Davies is widely known and respected in professional circles and greatly admired by his students. Let us take this time to review the life and achievements of our senior FE advisor.

Life began for Bill in Seattle, Washington, where he received his primary and high school training. After graduation he worked in the woods on the rigging until he was involved in a speeder accident. This incident changed the course of his life. Instead of returning to the woods to set chokers, he decided to further his knowledge in forestry and to improve his technical abilities. He enrolled in logging engineering at the University of Washington where he graduated magna cum laude in 1938. While at Washington he was ranger of Xi Sigma Pi and a member of Sigma Xi and Phi Sigma honoraries.

Following graduation Bill worked for the U.S. Forest Service in timber sales and fire control. But soon private industry beckoned, and he went to work for the Weyerhaeuser Timber Company supervising cutting practices on logging contracts. Still not satisfied with his education, Bill returned to the University of Washington to acquire his Master's degree. In 1946 after writing a thesis on "Methods of Determining Tension in Logging Skylines", he received his degree.

Soon after, Bill moved, but this time to join the staff at Oregon State College. In 1951 he was appointed head of the FE department with the rank of full professor.

Since joining OSC he has spent three summers working for the Oregon Forest Products Laboratory on a survey of Lane County sawmills, and a study of decay in Douglas-fir. When not dangling salmon eggs in a nearby trout stream, Bill does considerable consulting forestry including work on McDonald forest and the Adair Tract.

In professional circles Bill has been active in the Society of American Foresters as a Student membership representative for the Columbia River Section and is a member of the Bureau of Land Management, Salem District Advisory Board. He has also served on several important committees in the Pacific Logging Congress. Along with all these activities he is responsible for the school's instruments and tools.

Bill is exceptionally conscious of his students' educational needs and has given his senior class considerable practical knowledge which he has acquired from his own experiences. Although he provides difficult courses of study, he is very understanding towards students' problems. Just recently, he passed the professional engineering exam and modestly related his few difficulties to his students. Coupled with this understanding and modesty is his friendliness and willingness to help, and those of us who have had the opportunity to be inspired by him have been fortunate indeed.

It is in recognition of his achievements and contributions to the profession and in appreciation for his services to the school and its students that this ANNUAL CRUISE is dedicated to Professor William A. Davies.

Bob Cramer





## TABLE OF CONTENTS

Article	Page
Dedication .....	1
Mac's Message .....	3
Faculty .....	4
Class Sections .....	8
The Annual Cruise Presents .....	28
Feature Section .....	30
Annual Cruise Staff .....	42
Watershed Management .....	44
Awards and Scholarships .....	46
Sub-Scaler Awards .....	47
New Forest Research Center .....	48
Life of the Forestry Student .....	50
Stanley Lyon .....	54
Alumni Directory and Advertisers .....	57





## MAC'S MESSAGE

This has been a year of challenge to the forest industries. Fewer housing starts and fewer major construction jobs have decreased lumber markets and increased the competition. Wood processing companies with initiative, imagination, resources, and gumption are still doing business, while others lacking these qualities have failed.

Same with foresters. Rapidly mounting enrollments are increasing the number of competitors for forestry jobs. At the same time the rate of increase in forestry jobs has slowed down. Result: in some industrial areas there are enough men to cover all the jobs, for the first time in ten years. There will be still more men available in the near future because a number of forestry schools have been started in the South and East this year.

The previously existing forestry schools were deemed adequate to supply the needs of employers for some time to come. Hence the addition of more students in more schools could result in an oversupply of foresters in some areas, at least temporarily. You know where those excess graduates will turn for jobs—right here to the heart of the nation's biggest woodpile, biggest forest industry, and biggest national forest region. The Northwest is the mecca for foresters from all over the nation, particularly from states where local schools oversupply local needs for foresters.

The moral for Oregon State foresters is obvious. They will need to compete not only among themselves but against all comers for all other regions. A forester who has the backbone to cut his old home ties and travel two thousand miles to a new region looking for work, very often is a top man with top ability to do a good job when he gets there. To meet this kind of capable competition it will be necessary for Fernhoppers to display more initiative, imagination, resources, and gumption than has been required for the last decade.

The staff here intends that no man shall leave this school ill-prepared. We will provide him opportunity to make himself strongly competitive against all comers, and to contribute effectively to forestry in the process. A return to more normal employment conditions does not dismay us in the least. We welcome any adversity as a spur to better achievement; if things become tough, Oregon State foresters will just become tougher.

W.F. "Mac" McCulloch



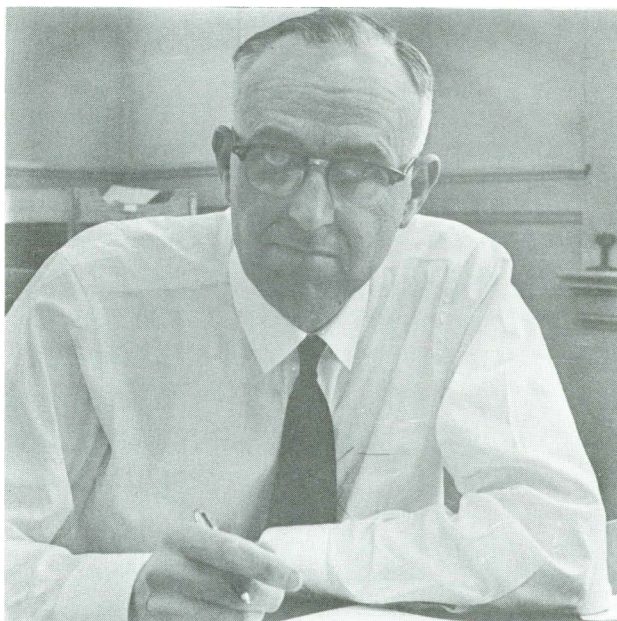

**WALTER F. McCULLOCH, Dean**

Mac's experience in forestry started in 1925 when he received his B.A. from the U. British Columbia. He spent the next nine years with the B.C.F.S. and private industry (including the Erie Railway). In 1936, after two years of graduate work and instructing at Syracuse, he received his M.S. and became forestry research director at Mich. State. In 1937, Mac began teaching forest management at O.S.C., and in 1942 he became the Asst. St. For. of Oregon. In 1945 Mac began graduate work at U. Ore. and received his Ed. D. from there in 1947. He became the Dean of the School of Forestry in 1955.



**WILLIAM P. WHEELER**  
Assistant Prof. of Forest Management

In 1948, Bill was graduated from U. of Minn. with a B.S., and a year later he received his M.F. from that school. Bill was a teaching assistant and research asst. during his school days. He joined the School of Forestry in 1949, and began teaching forest management and engineering courses. However in 1955, Bill was promoted to Director of Personnel and his teaching has been limited to forest administration and seminar.

**W. I. WEST**  
Professor of Forest Products

Bill, a department head, was graduated from the U. of Wash. with a B.S.F. in 1939 and a M.F. two years later. He has been a research associate and teaching assistant for the U. of Wash. and a research assistant for the W.C.-L.A. Bill has been at O.S.C. since 1946 and instructs in manufacturing problems, merchandising, the lumber plant, wood preservation, and seminars.



**WILLIAM A. DAVIES**  
Professor of Forest Engineering

Woody, a department head, was graduated from Univ. of Wash. in 1938 with a B.S.F. and with a M.F. eight years later. He worked several years in logging, surveying, timber sales, and fire control before and during his school days. Upon being graduated in 1938 he worked for private industry for six years until he joined the faculty here at O.S.C. in 1946. He is an instructor in senior and graduate engineering courses.



**J. RICHARD DILWORTH**  
Professor of Forest Management

Dick, the head of the FM department, received his B.S. from Iowa S.C. in 1937. Two yrs. later with a M.S. from that school, Dick migrated to La. S. Univ. where he taught eight yrs. In 1946 Dick accepted a position with the School of Forestry and he has been teaching Fernhoppers ever since. Dick took time out in 1956 to complete his Ph. D. at the Univ. of Wash. Since his return he has been teaching photogrammetry and mensuration.



**GEORGE H. BARNES**  
**Professor of Forest Management**

George was graduated with a B.S. from U. of Wash. in 1924. He moved to U. of Calif. and received his M.S. there three years later. George came to O.S.C. in 1943. He taught forest management here until he traveled to Duke University where he received his Ph. D. in 1946. He is now the Ass't Director of the Forest Research Division Agricultural Experiment Station.



**ALEX J. JAENICKE**  
**Forest Management Lecturer**

Alex came to O.S.C. in 1956. His experience in forestry dates back to 1912 when he received his B.S.F. for Penn. State Univ. He has spent 45 yrs. working in western forest regions with the USFS. Alex's work was mainly forest management and production, but he spent considerable time training F.S. employees in these fields. Since his arrival at O.S.C., Alex has been teaching those same two fields.



**CHARLES W. DANE**  
**Assistant to the Dean**

In 1952 Chuck graduated with a B.S. degree from O.S.C. The following three years were spent with the Roseburg Lumber Co. where he worked as a logging engineer. In Sept., 1955 Chuck became a faculty member of our School of Forestry and has since been teaching such courses as forest engineering, logging road design, logging methods, and industrial forestry.



**WILLIAM K. FERRELL**  
**Associate Professor of Forest Management**

Bill has been with the school of Forestry since 1956. He received his B.S.F. from Univ. of Mich. in 1941 and his M.F. from Duke Univ. in 1946. From 1948 to 1956, Bill did forest research at the Univ. of I., but in 1949 he returned to Duke to receive his Ph. D. that same year. Bill resumed his work at the Univ. of I. and in 1953 he began to teach. Since his arrival here, Bill has taught ecology, regeneration, and mensuration.



**DWIGHT S. JEFFERS**  
**Special Lectures**

Dwight completed his A.B. at Ill. Wesleyan, and his M.F. and Ph. D. at Yale University. Dwight worked for the USFS for 11 years and was supervisor of the Arapaho and Uncompaghre Nat'l Forest. He taught at Iowa State College and U. of Wash., and he was Dean of the U. of Idaho School of Forestry. He has been at O.S.C. since winter term of 1958 and instructs policy and economics, and general forestry

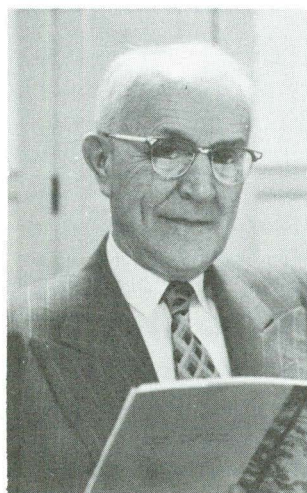





**JAMES T. KRYGIER**  
Assistant Professor of  
Forest Management

After the army Jim got his B.S. in Forestry from Utah State University in 1952. He received his M.S. in Forestry in 1955 from Utah State too. Jim has taught at OSC since 1954. He teaches Tree Ident., Watershed Management, and Forest Protection.



**MILFORD D. MCKIMMY**

Mac received his B.S. from Mich S. in 1949. Two years later he received his M.S. here at O.S.C. and joined the faculty in 1953. The next year he completed his Ph. D. at N.Y.S. College of Forestry. Mac has done a considerable amount of research work for federal, state, and private industry. Timber mechanics, wood properties, wood utilization, wood seasoning and ply and laminated products are the courses Mac instructs.

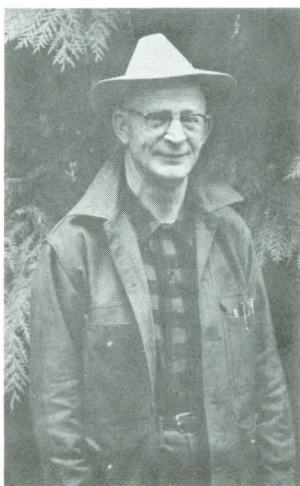

**HARRY I. NETTLETON**  
Forester of McDonald Forest

After being graduated in 1921 from O.S.C., Net taught Fernhoppers for two years. He then moved to U. of Idaho where he received his M.S. in 1928 and taught for two years. Net spent six years with the U.S.I.S., and returned to teach at O.S.C. in 1936. In 1942 Net began working for the BLM; however he again returned to teaching at O.S.C. in 1947. A year later he accepted his present position as Forester of McDonald Forest.



**JOHN E. O'LEARY**  
Associate Professor of  
Forest Engineering

John, a graduate of Univ. of Mich., received his B.S.F. in 1942. After four yrs. in the Navy and one yr. in private industry he received a M.F. from O.S.C. John spent two additional yrs in private industry and then began teaching at the School of Forestry in 1949. His courses include logging methods, logging roads, forest engineering and senior seminar.



**HENRY R. PATTERSON**  
Prof. Emeritus of Forest  
Engineering

Pat is considered to have had more influence on the logging in Oregon than any other single man. Pat was graduated with a B.S. in C.E. from Univ. of Ore. in 1909. After spending eleven years as a logging engineer, he accepted a position with the School of Forestry. Pat taught forest engineering until 1951 when he retired from his position as Head of Engineering Depart. and acquired his present status.



**LOUIS W. POWELL**  
Instructor in Forest  
Management

Louis received his B.S.F. in 1950 from O.S.C., and his M.F. from Duke Univ. the following year. His two years with O.S.B.F. was followed by two years with Mont. S. Univ. In 1955, Louie began to work on his Ph. D. in Forest Ecology at the Univ. of Wash. That fall Louie became a School of Forestry faculty member and has been teaching mensuration, aerial photo, dendrology, tree ident., and general forestry.



**WARREN R. RANDALL**  
**Assistant Professor of**  
**Forest Management**

Casey received his B.S.F. degree from the Univ. of Idaho in 1943 and his M.S.F. in 1947. During his undergraduate and graduate days, Casey worked as a laboratory assistant for Univ. of Idaho. He accepted a position with our School of Forestry faculty in 1947. Among the courses taught by Casey are timber growth, recreation, general forestry, and tree identification.



**DAN D. ROBINSON**  
**Professor of Forest**  
**Management**

Dan received his B.S.F. from O.S.C. in 1940. He then moved to Syracuse Univ. where he received his M.F. two yrs. later. Dan worked as a forest warden and farm forester until 1944 when he became the extension forester for O.S.C. In 1946 Dan joined the School of Forestry faculty and he now teaches forest orientation, forest practices, fire control, and farm forestry.



**ANTONE C. VAN VLIET**  
**Instructor in Forest Products**

Tony graduated from O.S.C. in 1952 with a B.S. in wood technology. After two years in the Army, he returned to Oregon State to begin teaching. He has spent several seasons working for the USFS, O.S.B.F., O.F.P.L., and private industry. Since his return in 1955, he has been instructing in courses in wood technology, wood utilization wood ident., wood anatomy and micro-technique, and photomicrography.



**ROBERT L. WILSON**  
**Assistant Professor of**  
**Forest Engineering**

Bob was graduated from Univ. of Iowa with a B.A. in 1942. After three yrs. in the Army, he completed his M.F. at Colo. A&M College. Bob taught forestry at Kan. S. C. for two and a half years. He accepted a position with the O.S.C. in 1952, and has been an instructor in forest engineering subjects.







### Give Me This

When ere I walk along a wind blown hill  
Or down a wooded valley by a spring,  
I find in this a peace of mind that will  
Do more for me than all the wealth of kings.

To stand, transfixed in awe, and watch a cloud  
So high, so white, against a summer sky  
of deepest, clearest azure blue; a shroud  
of mist enfolding mountain peaks so high.

To pause and rest a while at dusk, to see  
A sight that words so fine cannot describe,  
A sunset soft of hue and tone so free,  
A spectacle forever in mind inscribed.

Give me these things of which I tell, no more;  
Then I will all the gold of men ignore.

Ed Barton, '58



# Seniors

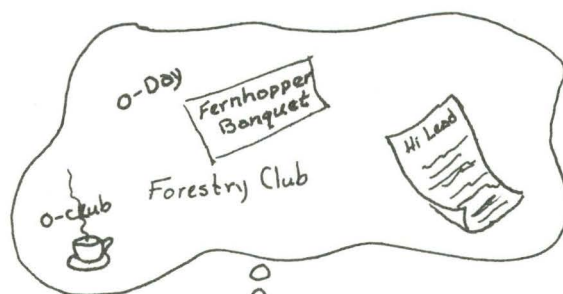





**RONALD A. ANDERS**  
FM  
Sherman Oaks, California  
Married  
**Experience**  
2 seasons fire control, USFS,  
San Bernardino NF  
1 season timber mgmt.,  
Willamette NF  
**Activities**  
Forestry Club, Annual Cruise  
(Advertising Mgr.)  
Fernhopper Banquet (Program  
Chr.)  
Member and officer Phi Kappa  
Psi  
**Future Plans**  
Public forestry

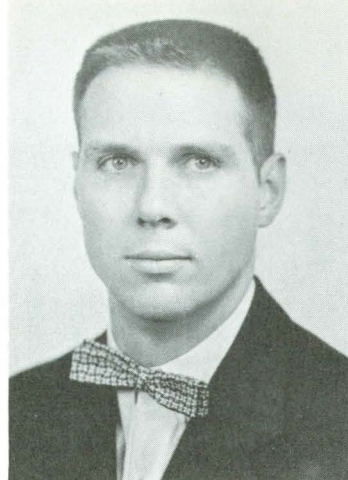

**CLEMENT W. BERLIER**  
FE  
South Pasadena, California  
Married, 1 child  
**Experience**  
2 years US Army  
2 seasons Tygh Valley Lbr. Co.  
1 season Oregon State Tax  
Commission  
**Activities**  
Forestry Club and  
Annual Cruise Photographer  
**Future Plans**  
Tygh Valley Lbr. Co. or Oregon  
State Tax Commission

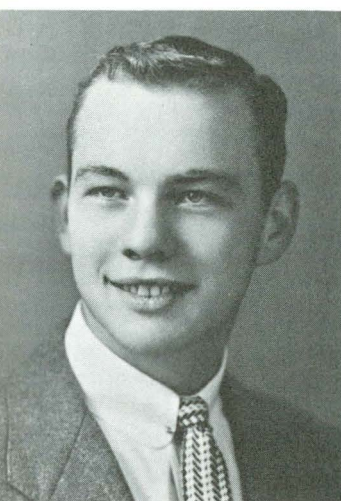

**ROBERT W. ARNDORFER**  
FE  
Portland, Oregon  
Married, 1 child  
**Experience**  
1 season fire control, USFS,  
Fremont NF  
3 seasons fire control and road  
location, USFS Gifford Pin-  
chot NF  
1 season timber mgt., USFS,  
Deschutes NF  
2 years US Army  
**Activities**  
Forestry Club and member  
Beta Theta Pi  
**Future Plans**  
USFS



**MICHAEL BOGDAN**  
FP  
Portland, Oregon  
Single  
**Experience**  
1 season Lawrence Warehouse  
Co.  
1 season Lewis River Logging  
Co.  
1 season Van Vleet Logging Co.  
1 season Longview Fibre Co.  
**Activities**  
Freshman and 1 year varsity  
football  
Freshman and 2 years varsity  
track  
S.A.E. fraternity  
**Future Plans**  
Undecided



**JACK D. BARRINGER**  
FM  
Richmond, California  
Married  
**Experience**  
4 years US Navy  
1 season McDonald Forest sum-  
mer crew  
1 season Oregon State Tax  
Commission  
**Activities**  
Forestry Club  
OSC Flying Club  
Spring Thaw  
**Future Plans**  
Forest Entomology, USFS



**WAYNE BOUSFIELD**  
FM  
Nevada City, California  
Married  
**Experience**  
2 years U.S. Army  
3 seasons fire control, USFS,  
Tahoe NF  
1 season recreation, USFS,  
Sequoia NF  
1 season timber mgt., USFS,  
Tahoe NF  
1 season fire control, Linn  
County (Oregon) Fire Patrol  
**Activities**  
Campus Club Intramural Sports  
**Future Plans**  
US Forest Service



**EDGAR R. BARTON**  
FM  
Union, Oregon  
Single  
**Experience**  
1 season timber faller  
5 seasons cruising, scaling and  
road location, USFS, Wallowa-  
Whitman NF  
**Activities**  
Forestry Club (FM Rep.)  
Annual Cruise (Photographer  
'57 and '58)  
O-Day  
Spring Thaw  
Fernhopper Sports  
Fernhopper Banquet (Cleanup  
Chr.)  
Society of American Foresters  
A.W.F.C. Delegate '57 and '58  
**Future Plans**  
Undecided



**EARL H. BROWN**  
FM  
Litchfield Park, Arizona  
Single  
**Experience**  
30 months fire control, Coos  
Forest Protective Association,  
Coos Bay, Oregon  
6 months cruising and road  
location, BLM, Coos Bay,  
Oregon  
1 season cruising and mapping,  
Oregon State Tax Commission  
**Activities**  
Forestry Club  
The Society of American  
Foresters  
**Future Plans**  
Public employment



**PAUL E. BUFFMAN**  
FM

Beaverton, Oregon

Single

**Experience**

2 seasons fire control, Oregon  
State Board of Forestry  
1 season tree planting, Oregon  
State Board of Forestry  
1 season forest insect research,  
USFS, PNW Experiment  
Station

**Activities**

Activity Chr. for Delta Tau  
Delta

**Future Plans**

Forest entomologist



**GEORGE J. COOK**  
FE

Coopersville, Michigan

Married, 1 child

**Experience**

4 years U.S. Navy  
1 season engineering, U.S. Ply-  
wood Corp., Mapleton,  
Oregon  
1 season road location, USFS,  
Siuslaw NF

**Activities**

Forestry Club (FE Rep.)  
A.W.F.C. Delegate '57 and '58  
Society of American Foresters

**Future Plans**

Public or private forestry



**WALLACE N. CORY**  
FE

Eugene, Oregon

Single

**Experience**

3 seasons Ass't. Logging En-  
gineer, U.S. Plywood Corp.,  
Mapleton Oregon  
1 season fire control, Walker  
Range Protective Association,  
Gilchrist, Oregon

**Activities**

Forestry Club  
XI Sigma Pi (Sec.-Fiscal Agent)  
Fernhopper Forum  
S.A.F.  
Thanes  
Phi Kappa Phi  
Scabbard and Blade  
Arnold Air Society  
Weatherford Hall (Secretary,  
social chr., V. Pres. and  
President)

Member Interdorm Council

**Future Plans**

U. S. Air Force

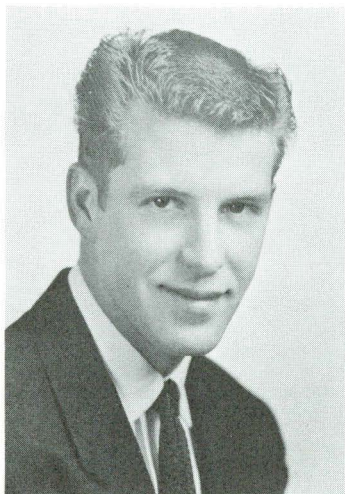

**MAX B. CARPENTER**  
FP

Pendleton, Oregon

Married, 1 child

**Experience**

3 seasons, Oregon Fibre  
Products Inc.  
1 season, Pilot Rock Lbr. Co.  
1 season, U.S. Gypsum Co.

**Activities**

Forestry Club (FP Rep.)  
Phi Delta Theta fraternity  
(Historian)  
Society of American Military  
Engineers (Student Post  
Pres.)

Scabbard and Blade Society  
Rook football

**Future Plans**

U.S. Army Corps of Engineers



**ROBERT W. CRAMER**  
FE

Pasadena, California

Married

**Experience**

2 years U.S. Coast Guard  
1 season log truck driver  
3 seasons gypo logging

**Activities**

Xi Sigma Pi  
Society of American Foresters  
President Memorial Union  
Pistol Club  
South Santiam Scholarship

**Future Plans**

Private industry

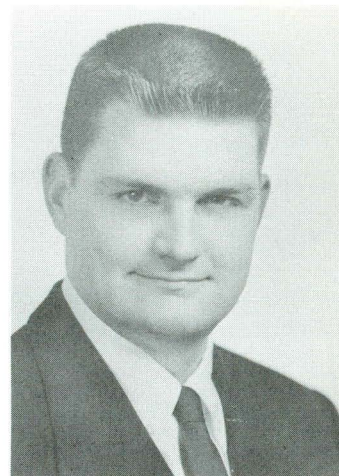

**BYRON M. CONAN**  
FE

Gig Harbor, Washington

Single

**Experience**

1 season, Jim Denison Consult-  
ant Forester  
1 season road location, Booth-  
Kelly Lbr. Co.  
1 season cruising, BLM  
1 season deck hand on a com-  
mercial fishing boat

**Activities**

Forestry Club  
Hi-Lead (writer)  
O-Day  
Spring Thaw (Gen. Chr.)  
Fernhopper Sports  
Chr. Senior Weekend  
Sigma Chi fraternity social  
dance and work chr.  
Tailflappers (V. Pres.)

**Future Plans**

Marriage, U.S. Army and ??

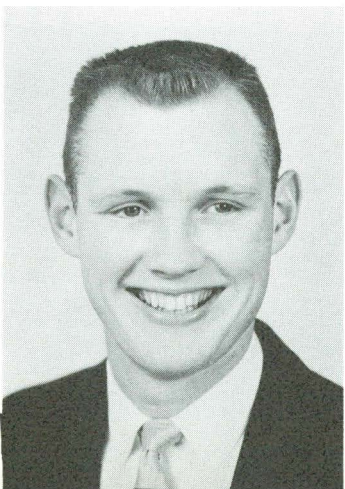

**DAVID C. DAVIS**  
FM

Baker, Oregon

Married, 1 child

**Experience**

2 seasons road location, U.S.F.S.  
1 season reinventory, USFS,  
Wallowa-Whitman NF

**Activities**

Forestry Club member and  
publicity chr.

Hi Lead editor and writer

**Future Plans**

U.S.F.S.

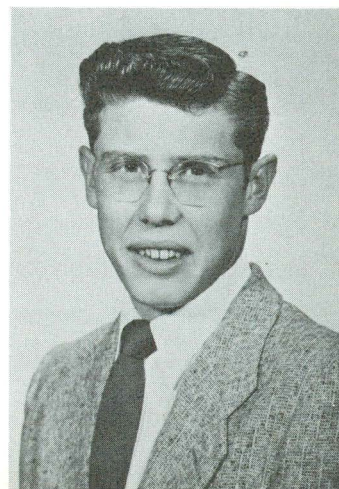





**HARRY M. DEMARAY**  
FP

Dayton, Oregon  
Married, 3 children  
**Experience**  
12 years U.S. Marine Corps  
Wood Technician Aide for  
Oregon Forest Products Lab-  
oratory, Corvallis (full time  
during summers and part-  
time during school year for  
the 4 years at OSC)  
**Future Plans**  
?



**CHARLES L. DOUGHERTY**  
FM

Molalla, Oregon  
Married  
**Experience**  
3 seasons fire control, Crown  
Zellerbach Corp., Molalla,  
Oregon  
1 summer camp A.F.R.O.T.C.  
**Activities**  
Forestry Club  
Fernhopper Banquet (Food  
Chr.)  
Alpha Gamma Rho (V. Pres.)  
Arnold Air Society (Com-  
mander  
Member and officer of Silver  
Wings honorary drill team  
**Future Plans**  
U. S. Air Force



**ERIC C. FEASEY**  
FE

Corvallis, Oregon  
Married  
**Experience**  
2 years U.S. Army  
2½ years as forester for Crown-  
Zellerbach Corp. on the Col-  
umbia Tree Farm, Vernonia,  
Oregon  
1952, BS Degree in Forestry from  
Syracuse University, New  
York State College of Forestry  
**Activities**  
Society of American Foresters  
Lambda Chi Alpha fraternity  
**Future Plans**  
?



**GERALD L. GUINAN**  
FP

Missouri Valley, Iowa  
Married  
**Experience**  
2 seasons, US Forest Service  
2 seasons, Cascades Plywood  
Corp.  
**Activities**  
Forestry Club  
**Future Plans**  
Industry

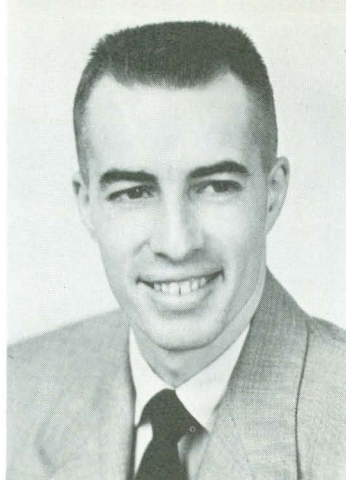

**MAHLON R. HALE**  
FM

Long Beach, California  
Married, 2 children  
**Experience**  
4 years U.S. Navy  
2 seasons fire control and recre-  
ation, USFS, Mt. Hood NF  
1 season fire control, USFS,  
Willamette NF  
1 season labor leader, USFS,  
Siuslaw NF  
**Activities**  
Forestry Club  
Society of American Foresters  
**Future Plans**  
USFS, Siuslaw NF

**CHARLE H. HARDEN**  
FM-FE

Albany, Oregon  
Married  
**Experience**  
3 seasons fire control, road lo-  
cation, and timber mgt.,  
USFS, Wallowa-Whitman NF  
1 season OSC Forest Experiment  
Station, Corvallis, Oregon  
6 months forest survey, UFS,  
Pac. N. W Forest and Range  
Experiment Station  
**Activities**  
Forestry Club, Treasurer, Sr.  
Class Rep.)  
Annual Cruise (writer, Sr. sec-  
tion Editor)  
Hi-Lead  
Xi Sigma Pi  
O-Day  
S.A.F.  
Fernhopper Banquet  
Fernhopper Sports  
Fernhopper Forum  
AWFC Delegate '57  
**Future Plans**  
Pac. N.W. Experiment Station  
until Nov. then U.S. Army



**ROBERT G. HARVEY**  
FE

Corvallis, Oregon  
Married, 4 children  
**Experience**  
3 seasons chokersetter, rigging  
slinger, and loader, Shroyer  
Logging Co., Philomath, Ore.  
2 years camp push, Seymour  
Lbr. Co., Wyoming  
2 seasons hooker and climber,  
Lake Logging Co., Burnt  
Woods, Oregon  
2 years hooker and climber,  
Brownie-Coldiron Logging  
Co., Powers, Oregon  
2 years gyppo operator, Tilla-  
mook and Gold Beach, Oregon  
1 year Rehabilitation, Oregon  
**Activities**  
Forestry Club (Treasurer)  
A-Day  
Fernhopper Banquet (Decora-  
tions and Toastmaster)  
**Future Plans**  
Industrial development

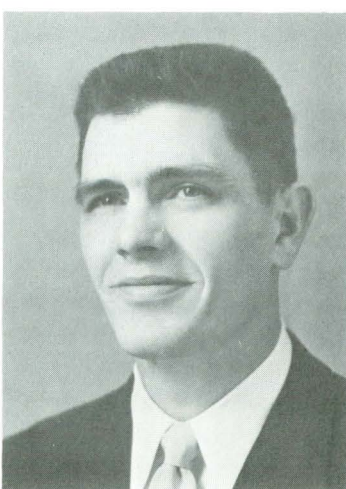

**WILLIAM HOEBEL**  
FM

Dallas, Texas  
Single  
**Experience**  
1 season lookout and trail crew,  
USFS, Flathead NF  
6 months cruising, USFS Alaska  
Forest Research Center  
1 season timber mgt., USFS,  
Wallowa-Whitman NF  
**Activities**  
Forestry Club and Society of  
American Foresters  
**Future Plans**  
U.S. Navy





**JOSEPH B. HOLDER**  
FM

Corvallis, Oregon  
Married, 1 child

**Experience**

1 season fire control, USFS, Siskiyou NF  
1 season construction work  
1 season student trainee, USFS, Siuslaw NF

**Activities**

Forestry Club (Constitution Committee)

**O-Day**

Society of American Foresters

**Spring Thaw**

**Future Plans**

USFS, Siuslaw NF



**OTTO F. KRUEGER**  
FE

Salem, Oregon

**Single**

**Experience**

4 years U.S. Air Force  
2 seasons smoke jumper, USFS, Missoula, Montana  
1 season, Timber Division, Simpson Logging Co.

**Activities**

Forestry Club (Senior Rep.)

Annual Cruise (Business Mgr.)

**Hi-Lead**

Fernhopper Sports

**Future Plans**

Bureau of Land Management

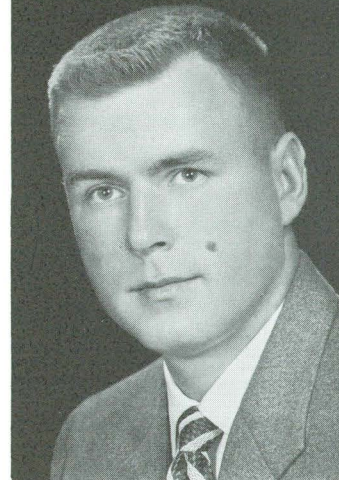

**ERIC F. INGRAM**  
FM-FE

Haines, Oregon

**Married**

**Experience**

2 seasons lookout, USFS  
2 seasons engineering, USFS  
1 season timber mgt, USFS  
1 season inventory, USFS

**Activities**

Forestry Club

ASOSC Senator

Annual Cruise (Copy Ed.)

**Hi-Lead**

Xi Sigma Pi (Vice Pres.)

Fernhopper Forum

Blue Key

Acacia fraternity (Pres., Secretary, scholarship and rush Chr.),

I.F.C. (Sec.-Treas.)

**Future Plans**

USFS, Army then Law School

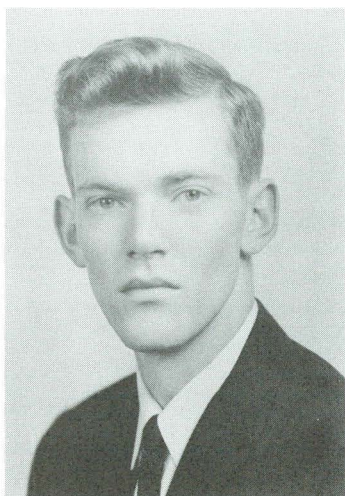

**JOHN R. LANGRELL**  
FM

Salem, Oregon

**Married, 1 child**

**Experience**

4 years U.S. Air Force  
6 seasons, primarily in fire control, with the Oregon State Board of Forestry

**Activities**

Forestry Club

**Future Plans**

Oregon State Board of Forestry

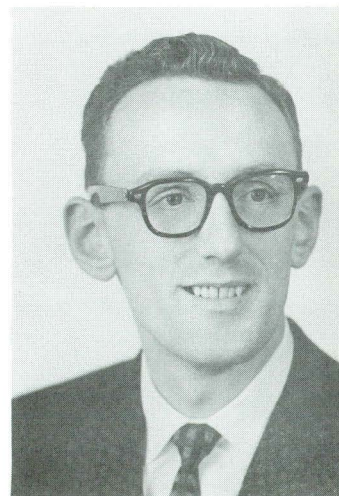

**WILLIAM H. KLEIN**  
FM

Pasadena, California

**Married, 2 children**

**Experience**

3 years U.S. Army  
7 seasons, USFS, Sierra NF  
1 season, USFS, Siskiyou NF  
1 season, USFS Pacific Northwest Forest and Range Experimentation

**Activities**

Xi Sigma Pi, Western Forestry and Conservation Association Essay Contest

**Future Plans**

Master of Forestry at Yale University



**KEN McANDREWS**  
FE

Klamath Falls, Oregon

**Single**

**Experience**

4 summers and 1 winter with the Klamath Falls, Oregon Weyerhaeuser Timber Co.,

**Activities**

Forestry Club

Xi Sigma Pi

Society of American Foresters

Fernhopper Banquet (Committee Chr.)

A.W.F.C. '58

Spring Thaw

Vice Pres. Heckart Lodge

**Future Plans**

Service, then private industry

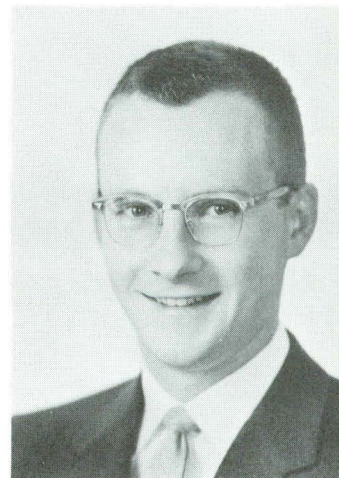

**ROBERT L. KRAHMER**  
FP

Cornelius, Oregon

**Married**

**Experience**

2 years U.S. Army  
1 season, Bureau of Land Management, Salem, Oregon  
1 season, Longview Fibre Co. Longview, Washington

**Activities**

Forestry Club

Alpha Gamma Rho

**Future Plans**

??

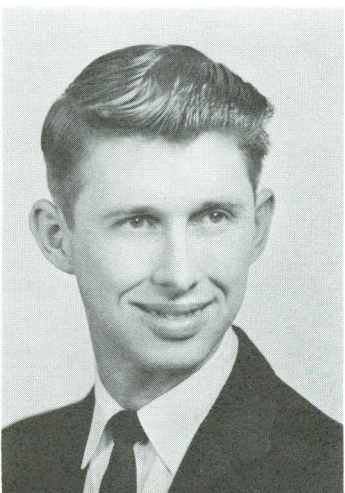

**GRAIG MacCLOSKEY**  
FP

Bend, Oregon

**Single**

**Experience**

1 season, Campbell-McLean Plywood Co.

2 seasons choker-setter, Lelco Inc.

1 season green chain, Lelco Inc.

**Activities**

Forestry Club (FP Rep.)

Annual Cruise (Advertising, Layout, Photographer)

**Hi-Lead**

Fernhopper Sports

Forest Products Research Society

Beta Theta Pi (Mgr.)

**Future Plans**

Service, then ???

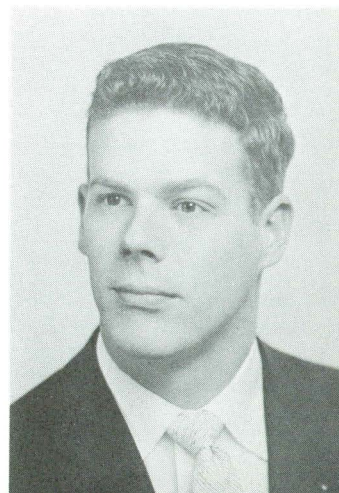





**JOHN E. MALONE**  
FE

Portland, Oregon  
Single  
**Experience**  
4 seasons road location and trail crew, USFS, Mt. Hood NF  
1 season choker-setter and scaler, Weyerhaeuser Timber Co., Klamath Falls, Oregon  
**Activities**  
Forestry Club  
Spring Thaw (Tickets)  
Living group athletic manager for two years  
**Future Plans**  
US Forest Service

**LESLIE MARTIN**  
FM

Eugene, Oregon  
Married, 1 child  
**Experience**  
1 season, Eastern Lane Forest Protective Association  
3 seasons, USFS, Deschutes NF  
**Activities**  
Forestry Club (Vice Pres.)  
Spring Thaw (Publicity Chr.)  
Hi-Lead  
OSC Barometer  
President and Vice President  
Coop Council, living group officer  
**Future Plans**  
US Forest Service, Sisters, Ore.

**PETER K. MARTIN**  
FM

Hollywood, California  
Single  
**Experience**  
1 season fire control, Oregon State Board of Forestry  
2 seasons road location and recreation, USFS, Mt. Hood NF  
**Activities**  
Forestry Club  
Annual Cruise (Feature Ed.)  
HiLead (Editor and Writer)  
O-Day  
Spring Thaw  
Society of American Foresters  
Fernhopper Banquet  
A.W.F.C. Delegate '56 and '58  
Phi Eta Sigma  
Photography Club  
Wesley Club  
**Future Plans**  
US Forest Service (Service?)

**LAWRENCE K. MAYS, Jr.**  
FM

Portland, Oregon  
Single  
**Experience**  
1 season in Alaska, engineering crew, USFS  
1 season fire control, USFS, Willamette NF  
2 seasons timber survey, USFS, Willamette NF  
**Activities**  
Forestry Club (Secretary)  
Annual Cruise  
Hi-Lead  
Spring Thaw  
Society of American Foresters  
O-Day  
Fernhopper Banquet  
ASOSC Senator (Forestry)  
Delta Tau Delta (Sg.-at-Arms)  
Student Life Committee  
AWFC delegate '58  
Student Conduct Committee  
**Future Plans**  
U. S. Army and US Forest Service



**CLAY PETERS**  
FM

Paradise, California  
Single  
**Experience**  
3 seasons fire control, California Division of Forestry  
3 seasons fire control and recreation, Sequoia and Kings Canyon National Parks  
**Activities**  
Forestry Club (President)  
Hi-Lead (Assistant Ed.)  
Spring Thaw  
O-Day  
Society of American Foresters  
Fernhopper Forum  
Fernhopper Banquet  
OSC Mountain Club  
**Future Plans**  
National Park Service

**JOHN H. POPPINO**  
FM

Estacada, Oregon  
Married, 2 children  
**Experience**  
4 years U. S. Air Force  
6 seasons trail crew, lookout, and guard, USFS, Mt Hood NF  
1 fall timber management, USFS Mt. Hood NF  
**Activities**  
Forestry Club (AWFC Vice Pres.)  
Annual Cruise (Photo Editor)  
Xi Sigma Pi  
Society of American Foresters  
Fernhopper Banquet  
Press Radio Guild  
AWFC Delegate ('57 and '58)  
**Future Plans**  
US Forest Service

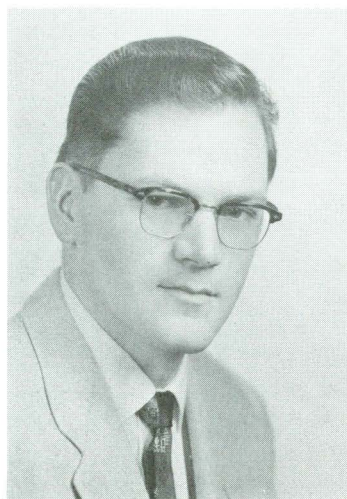

**RICHARD A. PRYOR**  
FM

Corvallis, Oregon  
Married, 3 children  
**Experience**  
4 years U.S. Navy  
1 season fire control, California Division of Forestry  
1 season fire control, Oregon State Board of Forestry  
1 season fire control, USFS, Siuslaw NF  
1 season, Publishers' Paper Co.  
**Activities**  
Forestry Club (Fresh. Rep., Sec., Vice Pres. and Pres.)  
Hi-Lead (Copy Ed.)  
Annual Cruise (Sr. Section Ed.)  
O-Day  
Spring Thaw  
Fernhopper Banquet  
Fernhopper Forum  
AWFC Delegate ('57 and '58)  
Society of American Foresters  
**Future Plans**  
Public forestry, then law school?

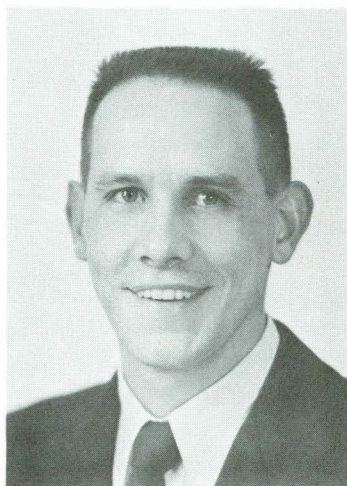

**RICHARD REA**  
FE

Susanville, California  
Single  
**Experience**  
3 seasons Susanville Logging Co  
2 years U.S. Army  
**Future Plans**  
Undecided





**SAMUEL R. READY**  
FM

Port Orchard, Washington

Single

**Experience**

2 years U.S. Army

5 seasons fire control USFS

5 seasons timber mgmt. USFS

**Activities**

Forestry Club

Society of American Foresters

Fernhopper Banquet Committee

**Future Plans**

USFS

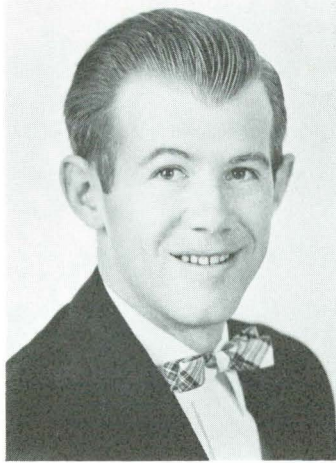

**GENE U. RIDER**  
FE

Eugene, Oregon

Single

**Experience**

2 years U.S. Army

2 seasons head chainman Booth-

Kelly Lmbr. Co.

2 seasons trailer monkey Moon

Bros Trck. Co.

2 seasons rigging slinger Resor

Logging Co.

**Activities**

Spring Thaw Game Chairman

AWFC delegate '58

**Future Plans**

Private Industry



**RUDOLPH K. ROBLES**  
FM

Corvallis, Oregon

Married 1 child

**Experience**

USFS Fremont National Forest

**Activities**

Forestry Club

Fernhopper Sports

Spring Thaw (Dance Chr.)

Fernhopper Banquet (Food

Chr.)

AWFC delegate '58

**Future Plans**

USFS Malheur National Forest



**TERRY R. RUDD**  
FE

Corvallis, Oregon

Married

**Experience**

1 season Bechtel Const. Co.

1 season State Forestry, McDon-

ald Forest

1 season PNW Experiment

Station, forest survey

**Activities**

Forestry Club

SAF

Xi Sigma Pi

FE Steak Fry (Food Chairman)

**Future Plans**

East of Cascades

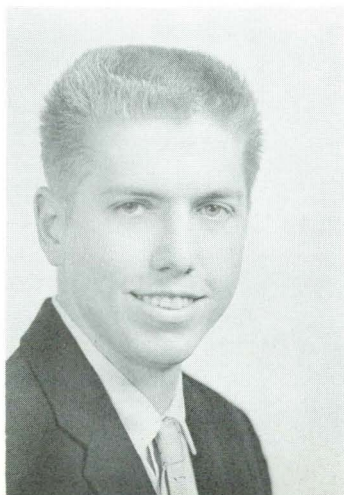

**WILLIAM H. SAGER**

Portland, Oregon

Married, 2 children

**Experience**

1 season road location and

design, Deschutes NF

1 season road location and

design, Siuslaw NF

1 season engineering and cruis-

ing, consulting engineer, Leb-

anon, Oregon

**Activities**

Forestry Club

SAF

Annual Cruise (photo editor)

Fernhopper Banquet (publicity

chairman)

Senior Weekend

Spring Thaw

Picture Board chairman

AWFC delegate '57

Hi Lead

**Future Plans**

Crescent Ranger District,

Deschutes NF

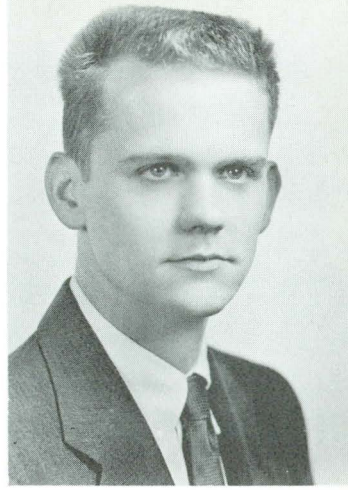

**RAYMOND C. SCHAAF**  
FM

Eugene, Oregon

Married, 3 children

**Experience**

2 seasons USFS, Willamette NF

1 season USFS, Deschutes NF

**Activities**

Forestry Club member and

Treasurer

SAF

Fernhopper Banquet (General

chairman '58)

**Future Plans**

USFS, Steamboat District,

Umpqua NF



**TERRY A. SHEAFFER**  
FE

Salem, Oregon

Single

**Experience**

2 seasons forester, Pope & Tal-

bot Inc.

1 season choker-setter, Weyer-

haeuser Tmbr. Co.

**Activities**

Forestry Club member and

Sophomore Representative

Hi Lead reporter

1956 O-Day food chairman

**Future Plans**

USFS



**MARK R. SHULTZ**  
FM

Hebo, Oregon

Single

**Experience**

5 seasons USFS, Hebo District,

Siuslaw NF

**Activities**

Forestry Club

Annual Cruise

Fernhopper Sports (football,

softball)

**Future Plans**

U.S. Army, USFS







**CHARLES K. SIGLER**  
FM  
Corvallis, Oregon  
Married, 1 child  
**Experience**  
1 season USFS  
1 season McDonald Forest  
**Activities**  
Forestry Club  
Hi Lead writer  
SAF  
O-Day contest committee  
Spring Thaw contest committee  
Manager of Fernhopper Sports  
Fernhopper Banquet  
AWFC delegate '57  
**Future Plans**  
Undecided

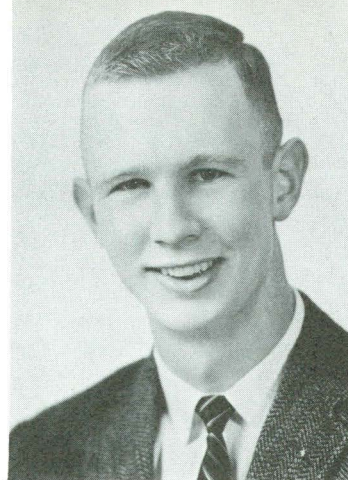

**JOHN O. TOLLEFSON**  
FE  
Eugene, Oregon  
Single  
**Experience**  
1 season USNROTC Cruise  
1 season gyppo logging  
1 season Vaughn Branch, Long-Bell Div., International Paper Co.  
**Activities**  
Forestry Club  
Annual Cruise writer  
Spring Thaw food chairman  
Phi Kappa Sigma (manager)  
Tailflapper  
Jr. Class Congress  
**Future Plans**  
Private industry; graduate work in Industrial Management at Purdue

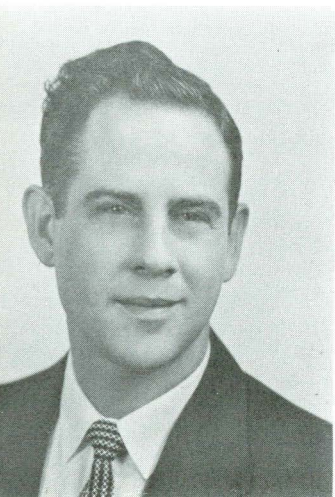

**HAROLD L. SIMES**  
FM  
Corvallis, Oregon  
Married, 2 children  
**Experience**  
1½ years U.S. Army  
2 years U.S. Air Force  
1 season McDonald Forest  
1 season fire guard, Detroit Dist., USFS, Willamette NF  
**Activities**  
Forestry Club  
SAF  
Xi Sigma Pi  
Fernhopper Banquet  
**Future Plans**  
USFS, Willamette NF



**TERRANCE L. TWEDT**  
FP  
Eugene, Oregon  
Single  
**Experience**  
2 seasons Giustina Brothers, Eugene, Ore.  
1 season Georgia-Pacific Paper Co., Toledo, Ore.  
**Activities**  
Forestry Club  
**Future Plans**  
Private industry

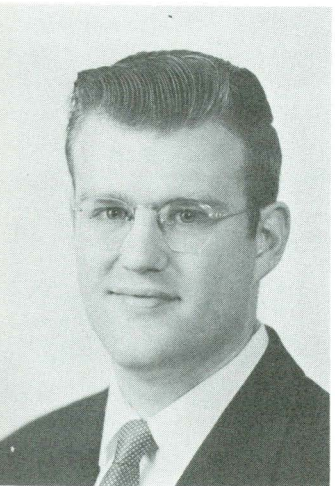

**JIM A. SMEJKAL**  
FE  
Vernonia, Oregon  
Married, 3 children  
**Experience**  
9 seasons as gyppo logger, all phases of work: timber buying, running lines, falling, bucking, yarding, loading, and running cat  
**Activities**  
Forestry Club  
**Future Plans**  
Undecided, probably logging

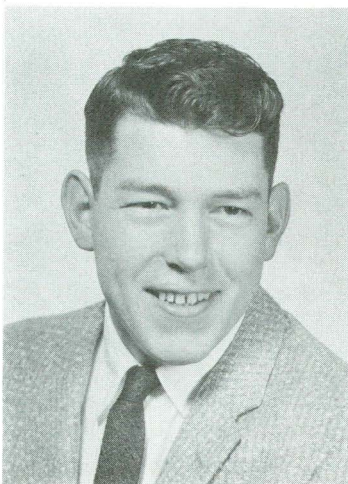

**MYRON L. VAN ETTEN**  
FP  
Tulare, California  
Married  
**Experience**  
1 season McDonald Forest crew  
1 season Willamette Nat. Lmbr. Co.  
2 seasons USFS, California  
1 season Farm Labor, Calif.  
1 season nursery work, Calif.  
**Future Plans**  
U. S. Army, then graduate work

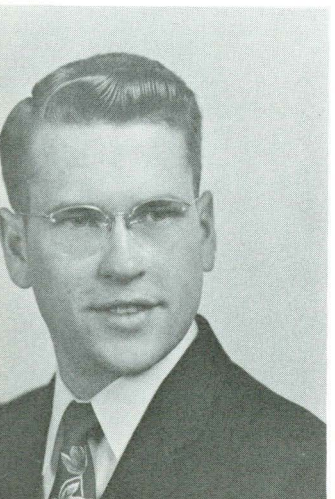

**GLEN THORNTON**  
FM  
Vancouver, Washington  
Married  
**Experience**  
13 months Wash. State Dept. of Nat. Res.  
6 months Ore. State Board of For.  
**Activities**  
Forestry Club  
Fernhopper Banquet  
Soc. Chr. Davenport House  
**Future Plans**  
Wash. State Dept. of Nat. Res.



**PAUL H. WACHTER**  
FM  
Long Beach, California  
Single  
**Experience**  
1 season USFS, Telluride, Colorado  
1 season USFS, Del Norte, Colorado  
1 season USFS, Golden, Colorado  
**Future Plans**  
USFS, Region 2



**DONALD WHITE**  
FM

Corvallis, Oregon  
Married  
**Experience**  
2 years U.S. Marine Corps  
2 seasons McDonald Forest crew  
foreman  
**Activities**  
Forestry Club  
**Future Plans**  
Now employed, Or. State Bd. of  
For.



**RICHARD D. ZECHENTMAYER**  
FM

Springfield, Oregon  
Single  
**Experience**  
1 season clerk, USFS  
1 season clerk, dispatcher, USFS  
2 seasons timber inventory,  
USFS  
**Activities**  
Forestry Club  
SAF  
Spring Thaw Queen Committee  
Fernhopper Banquet Clean-up  
Committee  
Social Chairman Weatherford  
Hall  
**Future Plans**  
USFS, Willamette NF

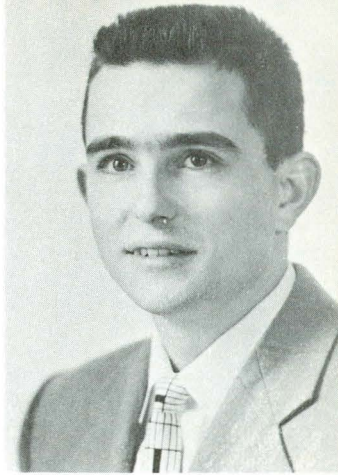

**LEONARD R. WOIKE**  
FM

Collinsville, Connecticut  
Single  
**Experience**  
1 season fire guard, USFS  
5 months trail crew and stand  
improvement, USFS  
5 months Pac. N.W. For. & Rng.  
Exp. Sta., genetics research  
**Activities**  
Forestry Club  
SAF  
Annual Cruise Editor  
Hi Lead Editor  
Spring Thaw Chairman  
AWFC delegate '56  
Fernhopper Banquet  
**Future Plans**  
USFS, genetics, pathology  
research



**EDWARD F. ZONTEK**  
FM

Uxbridge, Massachusetts  
Single  
**Experience**  
3½ years U.S. Navy  
3 seasons timber mgmt., USFS  
1 year regional suppression crew  
foreman, USFS, Umpqua NF  
**Activities**  
Forestry Club  
**Future Plans**  
USFS, Umpqua NF



### THE FERNHOPPERS

They come, alike, from near and far,  
A care-free, happy crew,  
And meet at the door that has no bar,  
A man that is good and true.

They feel the spirit and know the worth  
Of days that are wondrous full,  
And are charged by grace of a new-found birth  
To a life that will always pull.

They tramp the hills and walk the halls,  
As others have done before,  
And know the joys of a work that calls,  
Far back from a distant lore.

They sit, alike, in hopes and dreams,  
Beside the roaring fire,  
And feel the warmth from out its beams  
Of a world that will never tire.

—N.R.H., '29



# GRADUATES



**RALPH L. CARMICHAEL**  
FM  
Corvallis, Oregon  
Married, 2 children  
**Experience**  
3 years US Air Force  
Graduate-University of Idaho,  
1951, with a B.S. in Forestry  
5 years Forest Research Center,  
Weyerhaeuser Timber Co., staff  
member engaged in regeneration  
research  
1 year USFS, Dixie NF  
1 season Payette NF  
**Activities**  
Society of American Foresters  
Xi Sigma Pi  
Northwest Scientific Association  
**Future Plans**  
Doctorate Degree and then  
Forest Geneticist



**RICHARD J. KALISH**  
FP  
Colt's Neck, New Jersey  
Single  
**Experience**  
2 years US Army  
Reisen Lumber and Millwork  
Corporation, Union, New  
Jersey  
Graduate-North Carolina State  
with a B.S.



**RICHARD A. FAUROT**  
FE  
St. Croix Falls, Wisconsin  
Single  
**Experience**  
2 years US Army  
Graduate-Montana State Uni-  
versity with a B.S. in Forestry  
1 season USFS, blister rust  
control  
1 season sawmill, Lincoln  
Washington  
2 seasons smokejumper, USFS,  
Missoula Montana  
9 months forester, Pilot Rock  
Lbr. Co., Pilot Rock, Oregon



**JAMES P. KING**  
FM  
Chicago, Illinois  
Single  
**Experience**  
4 years US Air Force  
Graduate-Michigan State Uni-  
versity in 1957 with a B.S. in  
Forestry  
1 season blister rust control,  
Grand Marais, Minnesota  
1 season USFS, Pringle Falls  
Falls Experiment Station,  
Bend, Oregon  
**Activities**  
Xi Sigma Pi  
Society of American Foresters  
**Future Plans**  
USFS research



**HENNING P. HAMILTON**  
FM  
Solleftea, Sweden  
Married, 1 child  
**Experience**  
3 years military service, Sweden  
2 years in logging before graduation  
3 years as industrial forester  
after graduation  
Graduate of the Royal School of  
Forestry in Stockholm,  
Sweden, with a Master of  
Forestry  
**Future Plans**  
Swedish industrial forestry

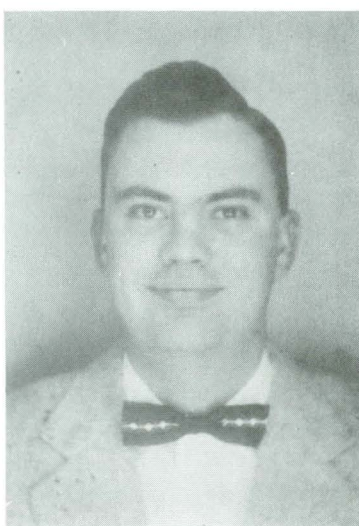

**DAVID P. PAINE**  
FM  
Oswego, Oregon  
Married  
**Experience**  
Graduate-Oregon State College,  
1953, with a B.S. in Forestry  
2 years US Army  
2 seasons Bureau of Public  
Roads  
2 seasons US Forest Service  
2 1/4 years USFS, Ogden, Utah  
**Activities**  
Various club activities while  
an undergrad at OSC.  
Xi Sigma Pi  
Society of American Foresters  
**Future Plans**  
Research



**BENGT RICHARDSSON**  
FM

Stockholm, Sweden  
Married, 1 child

**Experience**

Two years with the North  
Sweden Forest Employers  
Association

Graduate of the Royal School  
of Forestry in Stockholm,  
Sweden

Two years in the Swedish Army

**Future Plans**

Return to the North Sweden  
Forest Employers Association



**DAVID H. STRAUSE**  
FP

Corvallis, Oregon  
Married, 1 child

**Experience**

3 years US Marine Corps  
Graduate-Oregon State College,  
1927, with a B.S.

2 seasons, Oregon Forest

Products Laboratory  
1 season, Timber Engineering  
Co., Washington, D.C.

**Activities**

Forestry Club  
Xi Sigma Phi (Forester)

**Future Plans**

Forest Products Industry



**SANGA SABHASRI**  
FM

Chieng Mai Thailand  
Single

**Experience**

Graduate-Oregon State College,  
1957, with a B.S. in Forestry

**Activities**

Forestry Club

**Future Plans**

Kaetsart University, Thailand

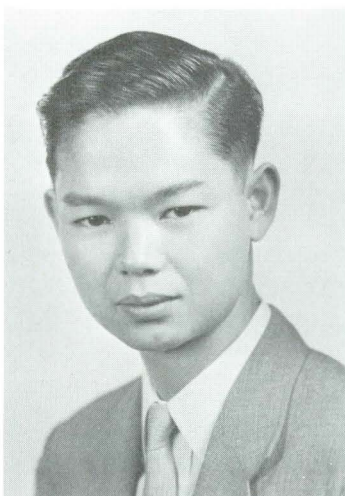

**GLENN R. WIGGINS**  
FM

Yeadon, Pennsylvania  
Married

**Experience**

3½ years US Navy  
Graduate-Penn State with a B.S.  
in Forestry

**Activities**

Numerous activities while an  
undergraduate at Penn State

Forestry Club  
Society of American Foresters  
Xi Sigma Pi

**Future Plans**

US Forest Service or Industrial  
Forestry

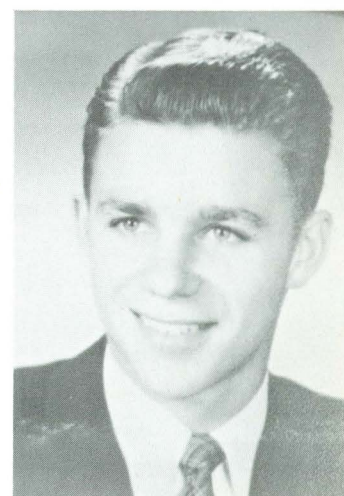

**ACHMAD M. SATARI**  
FM

Bandung, Java, Indonesia  
Single

**Experience**

6 months making working plans  
in teak and tidal forests in  
Java

Graduate-Faculty of Agriculture  
Indonesia

**Activities**

Cosmopolitan Club, Y.M.C.A.

**Future Plans**

Forest Ranger, Borneo,  
Indonesia



**HOWARD P. WINGLE**  
FM

Garden City, New York  
Single

**Experience**

2 years US Air Force  
Graduate-New York State Col-  
lege of Forestry, Syracuse Uni-  
versity, with a B.S. in Forestry

3 seasons USFS, Rogue River

NF

6 months as Forester, Umpqua

NF

6 months as Forester, Mt. Hood

NF

**Activities**

Society of American Foresters

Xi Sigma Pi

**Future Plans**

Private Industry or USFS

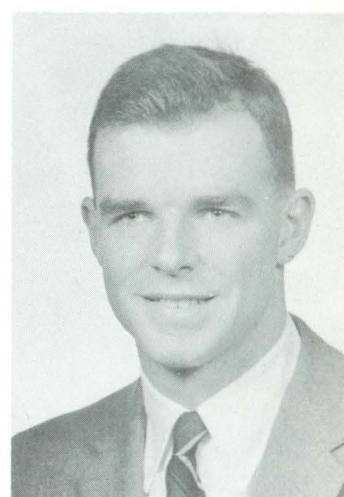

**VERN P. YERKES**  
FM

Vinton, Iowa  
Married, 3 children

**Experience**

4 years US Air Force  
Graduate-Colorado State Uni-  
versity with a B.S. in Forestry

US Forest Service, road location  
US Forest Service, Research  
Forester

**Activities**

Society of American Foresters

Xi Sigma Pi, Annual Cruise

**Future Plans**

US Forest Service—Research





## CLASSES OF, '59, '60, '61



R. Adolf

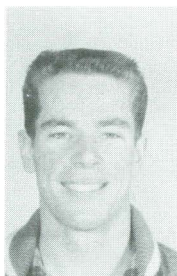

B. Allen



H. Allen

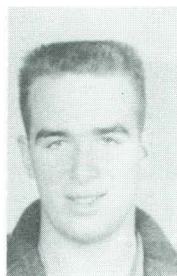

R. Allen



R. Alsedek

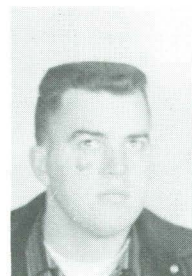

G. Ames

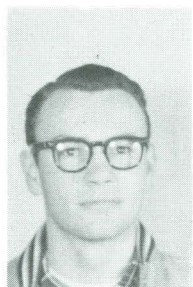

D. Anderson



T. Appel



D. Arundell

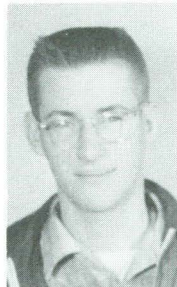

L. Ascher

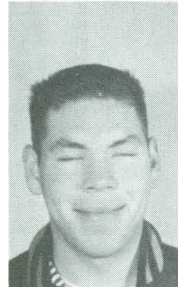

L. Atchison

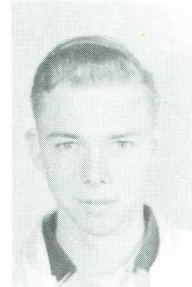

M. Atkinson

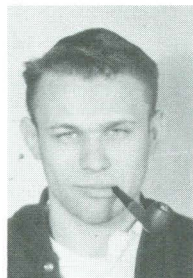

D. Aulerich

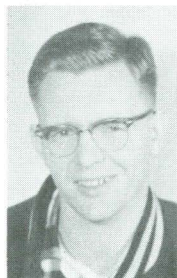

S. Avery



G. Beebe

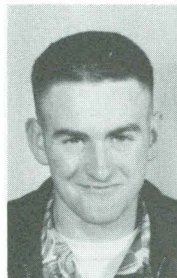

R. Beers

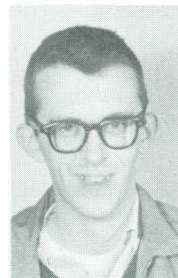

R. Bellamy

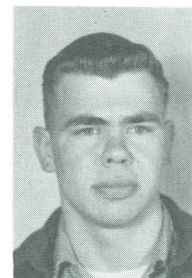

D. Bellan

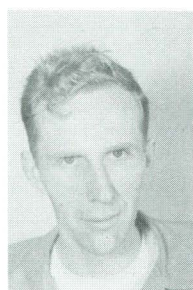

C. Bennett

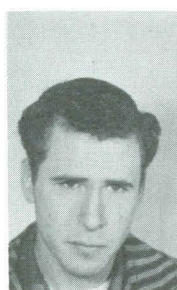

D. Berg



K. Bialkowsky



L. Bishop



S. Bishoprick

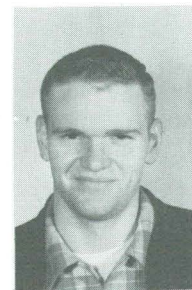

L. Blanchard

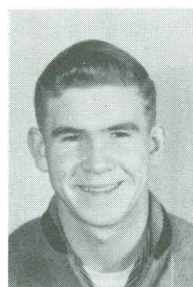

L. Blasing

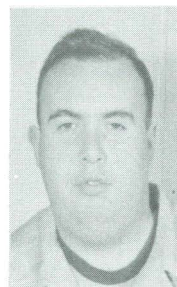

D. Boats

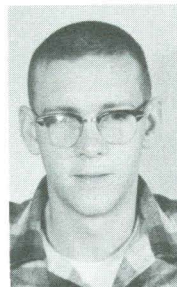

W. Boness

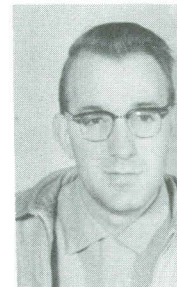

R. Bourhill



D. Bowdish



B. Brandt



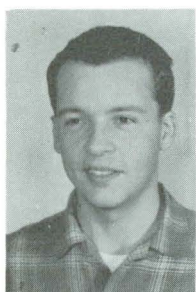

R. Brassfield



R. Bringhurst

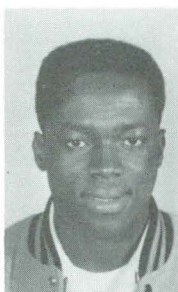

S. Britwum

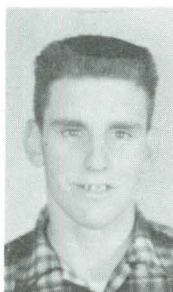

D. Brockway

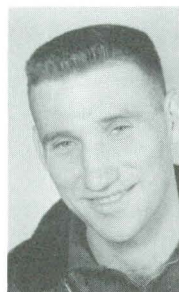

B. Burwell

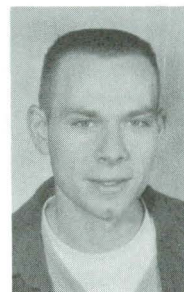

R. Buscher



R. Bye



J. Carlon

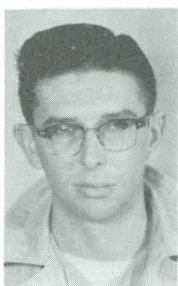

B. Chalmers



D. Christenson



H. Clark

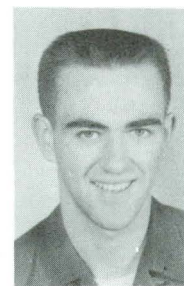

M. Clark

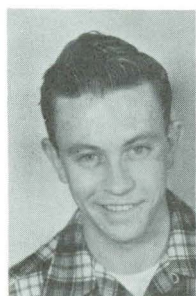

R. Clark

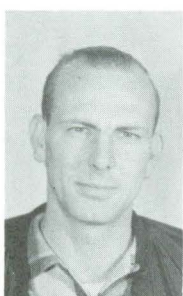

T. Cody

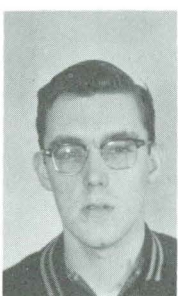

R. Cole



J. Concini

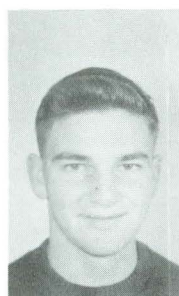

J. Condit



R. Crawford

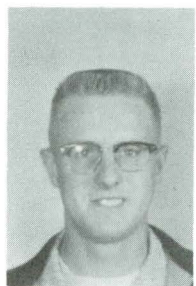

R. Cron

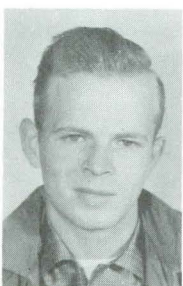

J. Crowl

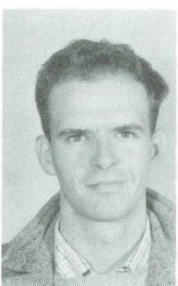

D. Curtis



R. Cuthbert

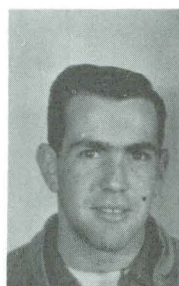

R. Davis

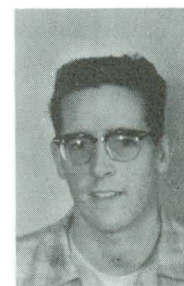

P. Delucchi

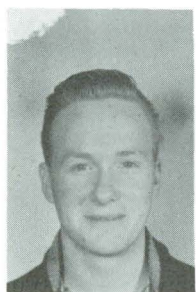

D. Dobberfuhr



J. Dolan

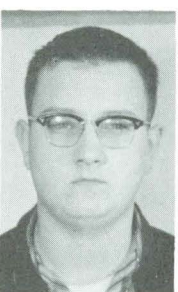

D. Doyle



R. Edwards



R. Elliott



L. Ellis



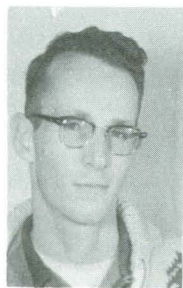

W. Ellison



J. Eoff

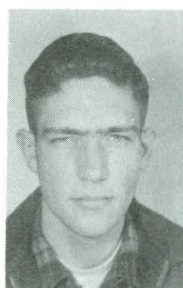

K. Ewart

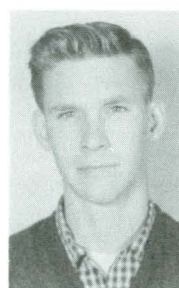

J. Fahsholtz



K. Fallon



G. Farr

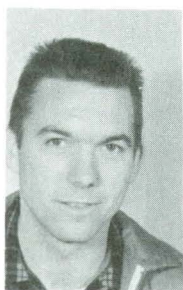

E. Ferguson

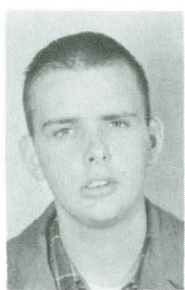

K. Fisk



W. Fitzpatrick



R. Fox



J. Franklin



V. Fridley

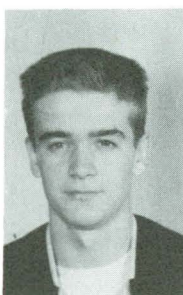

R. Galdabini

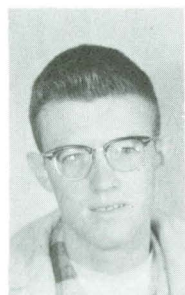

J. Gooding

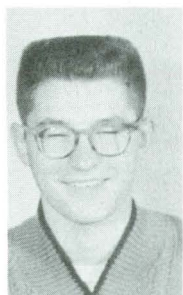

L. Goodman

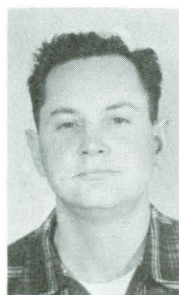

L. Gordon



D. Greenwood

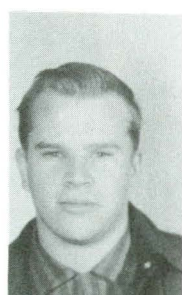

R. Gretzner

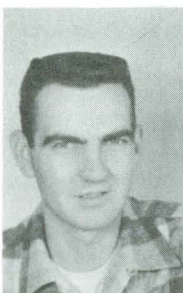

J. Griggs

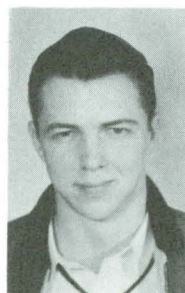

M. Griggs

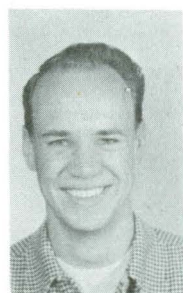

J. Grunwald

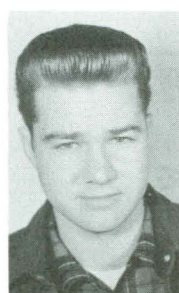

N. Hall



R. Hamilton



P. Hanson



A. Harmsen

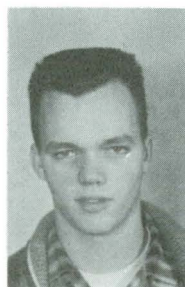

E. Harris



W. Harvey



J. Hawley



E. Herb

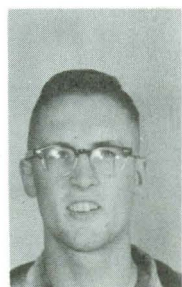

J. Herrmann



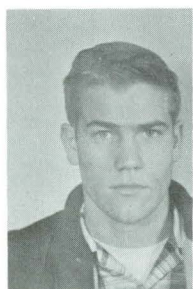

K. Hessel

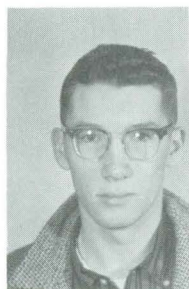

B. Holman

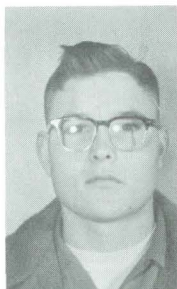

P. Huskey

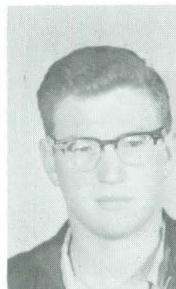

N. Iliinsky



L. Inglis

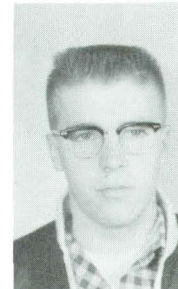

M. Irwin

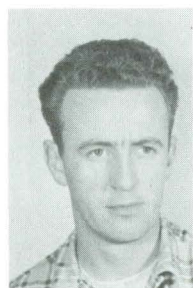

R. Irwin

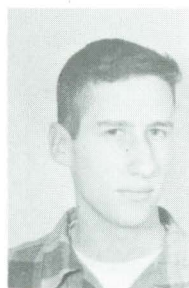

R. Jaenicke



F. Johnson



J. Johnson



C. Johnstone



D. Jones

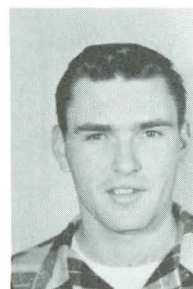

R. Joost

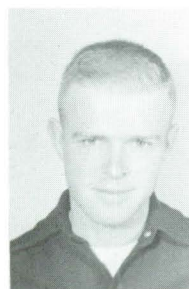

Q. Jorgensen



L. Judge



A. Judson



M. Kimsey



K. Kleiber

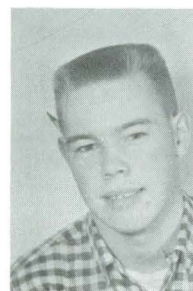

C. Koellner



B. Krueger



F. LaBar

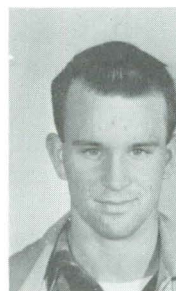

T. Lawler



R. Lee



S. Lee



B. Ludlum

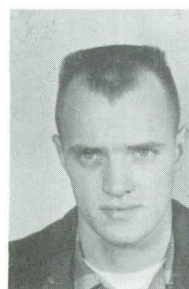

B. Lyche

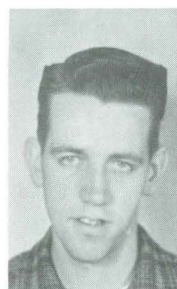

B. McCall



D. McClelland



M. McDowall

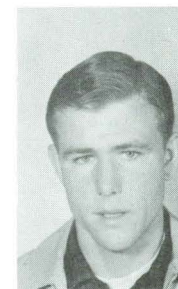

W. MacKenzie



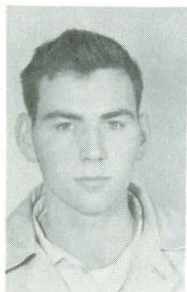

J. MacWilliams

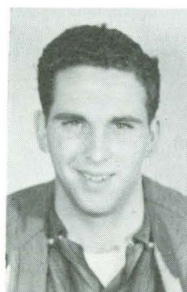

J. Maddox

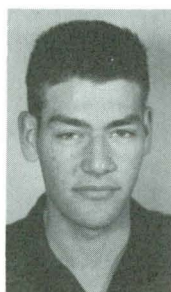

R. Maddox

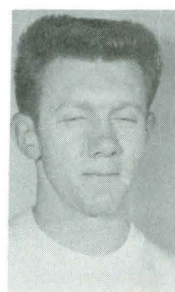

M. Mallery

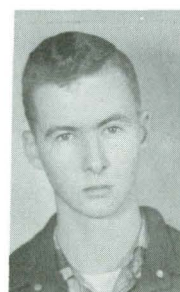

C. Mann



K. Mann



J. Martolin

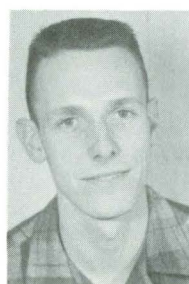

J. Menand



J. Meusch



A. Meyer



K. Meyer

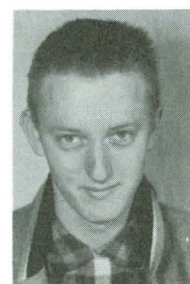

R. Monroe

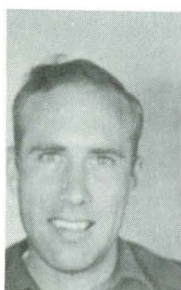

M. Murray

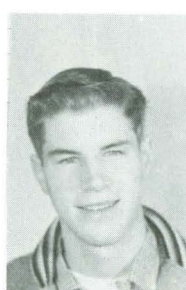

J. Ness



M. Newton

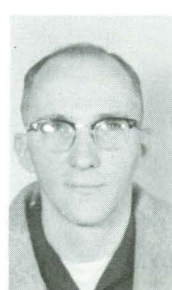

D. Nicholas



T. Notenboom

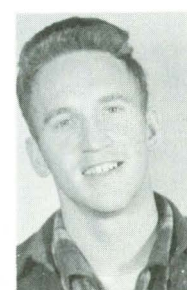

J. Olsen

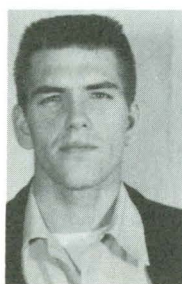

R. Olsen

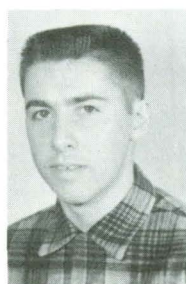

F. Olson

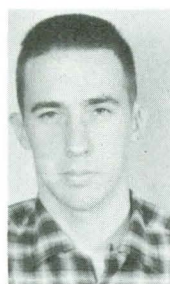

W. Olson



W. Orr



D. Osborn

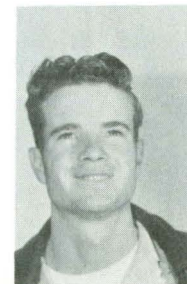

F. Page



K. Paproke

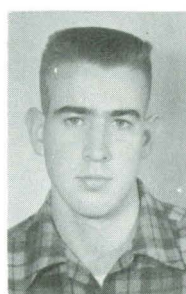

C. Payne



D. Payne



R. Pederson

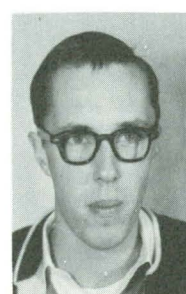

J. Pender

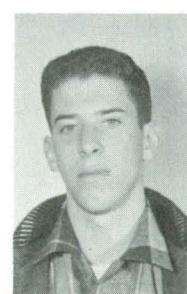

R. Peterson



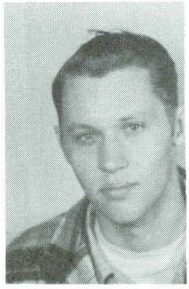

R. Peterson



A. Petty

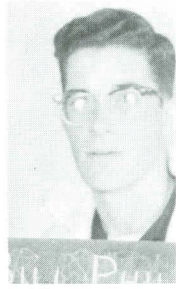

W. Phillips

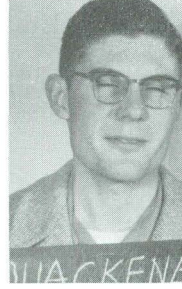

C. Quackenbush

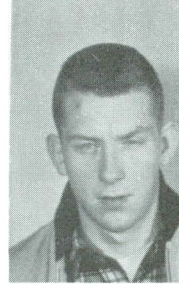

R. Quinn



K. Ramsing

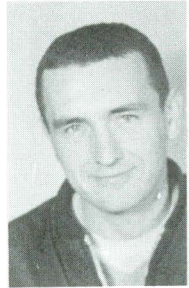

F. Rasmussen



E. Reynolds

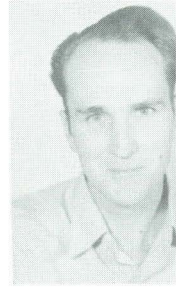

R. Richards



D. Rinell

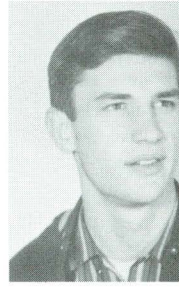

J. Robotcek

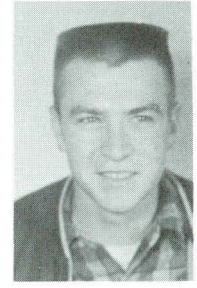

F. Robinson

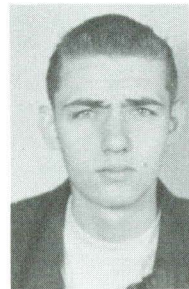

G. Robinson



D. Rondeau



M. Ross



D. Roth



J. Rousey

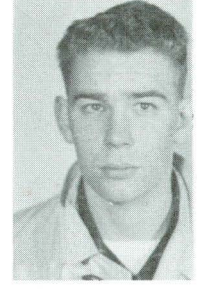

M. Sanders



J. Sanderson

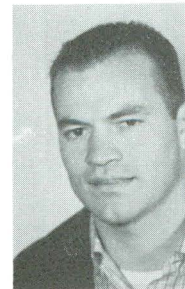

R. Schenck

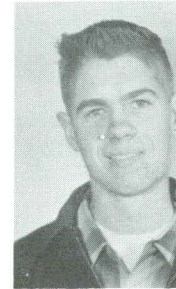

D. Schmidt



W. Schultheis



A. Scott

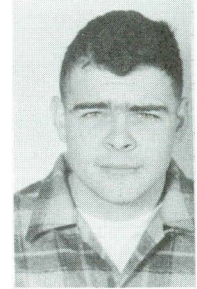

M. Shrum

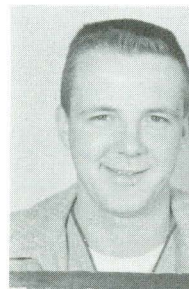

J. Simonson

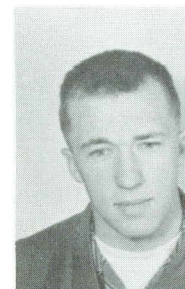

V. Sisson



J. Slegelmilch



D. Smith



J. Smith



W. Smith



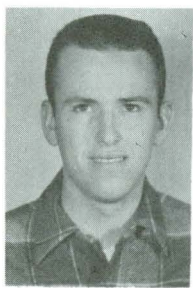

F. Snell

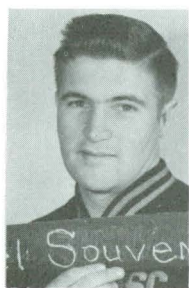

M. Souvenir



M. Staats



L. Stadelman



D. Stasek



A. Stebbins

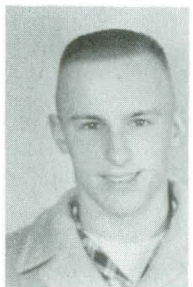

B. Stegemeyer

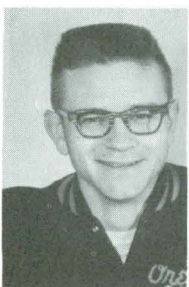

C. Stoddard

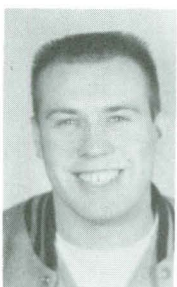

D. Stone



K. Swain

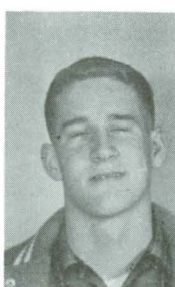

J. Sweet

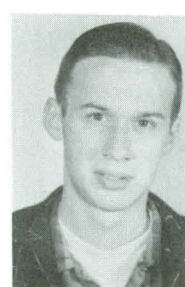

C. Switzer

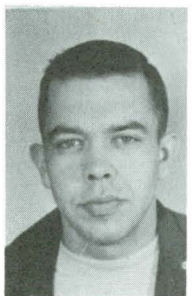

G. Sykes

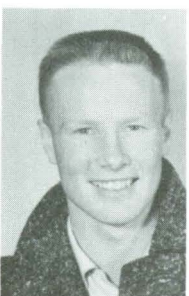

W. Tarr



R. Taylor



O. Thingvall



G. Thompson

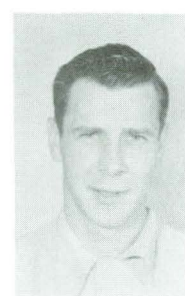

C. Timberman

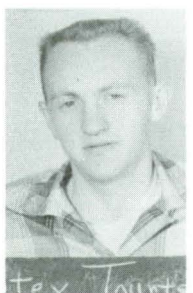

L. Tourtellot

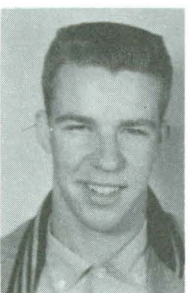

R. Trask

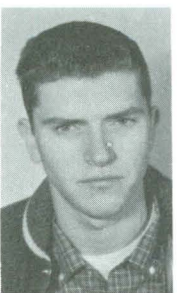

D. Tucker



D. Ullmann

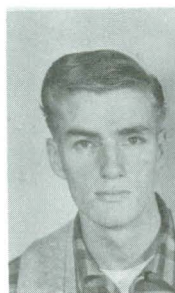

D. Usher

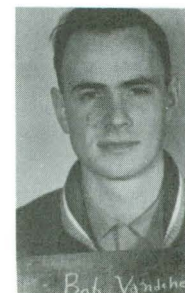

R. Vandehey

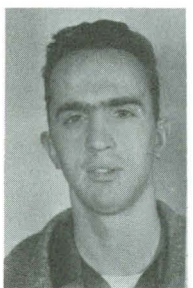

D. Van Dyke

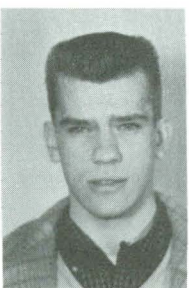

E. Van Zandt



K. Vroman



R. Waitt

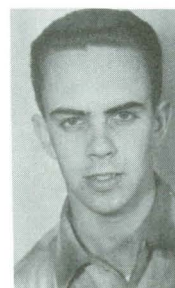

R. Wallin

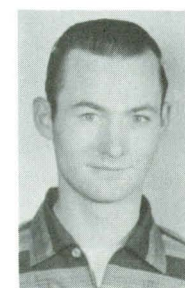

G. Ward



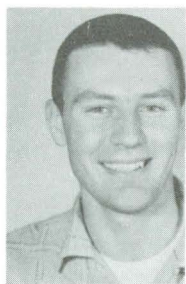

W. Warner

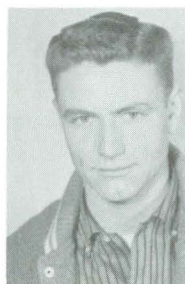

K. Warren

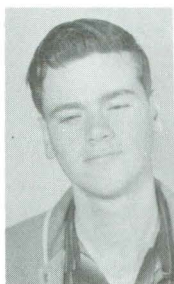

F. Weaver



D. Webb



G. Weideman

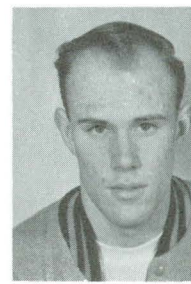

J. Weiserber

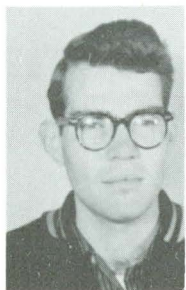

T. White



D. Williams



R. Withrow



J. Witzel

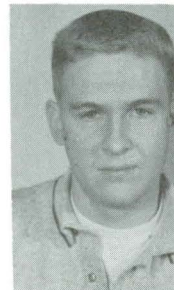

R. Womack



D. Wood

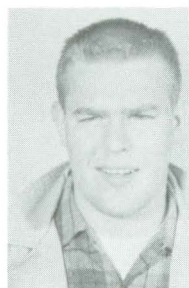

D. Worden



G. York



J. Young

### A FERNHOPPER TOAST

Now here's a toast to Oregon State—  
 The school where the Fernhoppers grow;  
 Where you study mapping, finance, and rate,  
 And cruise in the rain and snow.  
 But thank your luck and the gods of fate,  
 Lest your grades be too damn low!

—Vondis Miller, '30



*The Annual Cruise  
Proudly Presents*

# OLIVER V. MATHEWS

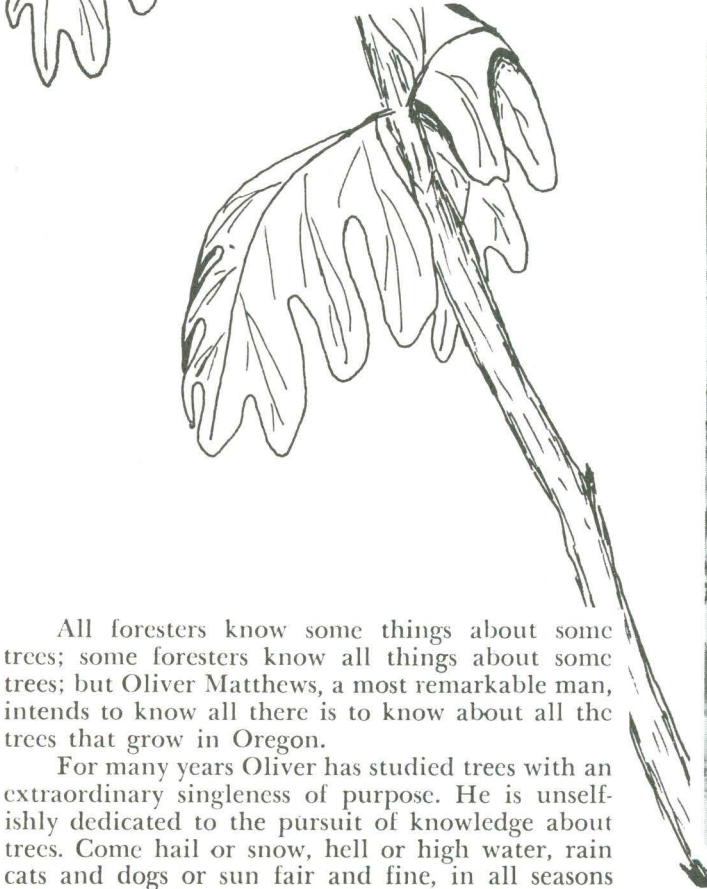

All foresters know some things about some trees; some foresters know all things about some trees; but Oliver Matthews, a most remarkable man, intends to know all there is to know about all the trees that grow in Oregon.

For many years Oliver has studied trees with an extraordinary singleness of purpose. He is unselfishly dedicated to the pursuit of knowledge about trees. Come hail or snow, hell or high water, rain cats and dogs or sun fair and fine, in all seasons and under all conditions Oliver can be found scrounging the woods of Oregon with ax, camera, and notebook in hand. The notebook is to record precisely the place, date and local conditions under which the tree was found; the camera, of course, to picture it; and the ax to clear an acre or two of forest if need be, so that the favored tree will stand alone in all its glory. For the picture must be nothing but the very best; merely excellent photos are not good enough for Oliver. He spent one memorable summer hunting for top quality pictures of just two trees, one a hackberry in a panoramic view of the Oregon-Washington-Idaho 3 State corner in the bottom of the Snake River Canyon; and the other a group of Sitka Spruce at the extreme axis of the state, near the Oregon-California state line in southern Curry county. A whole year and some scores of pictures later, he had just two photos which satisfied him. This is an illustration of Matthews the perfectionist.

His great interest and enthusiasm are both contagious, and he has stimulated an active interest in trees among old and young alike. In this relentless search for the truth, he put 225,000 miles on one



Oliver, on his 65th birthday, renews acquaintance with this Oregon Big-Leaf Maple tree which he played in as a child. Tree is located at the west entrance of Waller Hall on the Willamette Campus at Salem, Oregon.

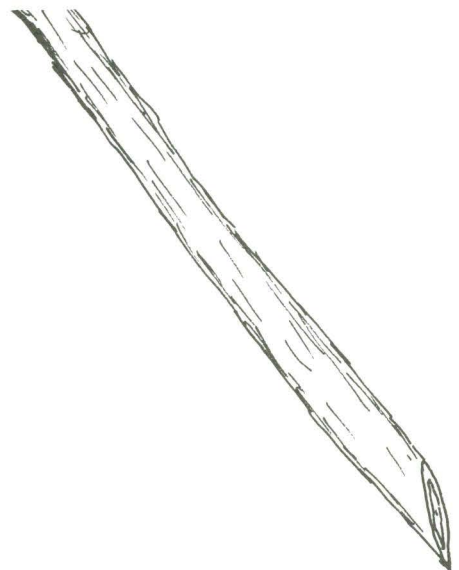



motor in a second-hand Model A Ford, added 23,000 miles on a second till the speedometer broke, and then tallied many thousand miles more until the body gave out. At an age when others are content with a quiet, sedentary way of life he is as eager and as busily vigorous as ever. Miles and misery mean nothing if he can raise the scent of an unusual tree, a newly reported "biggest" tree, or an old tree in a new locale. Such ruthless attention to business has made him the most knowledgeable tree man in the country.

Fortunately for foresters he is willing to share this information, and he's eager to do so. Through the years he has built up a fine set of detailed notes, maps, and scrapbooks, all available to those who are concerned with forest trees.

When the biggest ponderosa pine was discovered on the banks of the Deschutes it was Oliver single-handed who hacked out a trail through the tough lodgepole thicket so that others could get to it easily. When the oracle oak was rumored on lower Grave Creek it was Oliver who pushed to the limit his worn out overheated Model A Ford motor determined not to give up the search till he found the tree. He did. It was Oliver, who on a subsequent trip to photograph that tree, slept in his car in weather so cold that his false teeth froze to the bedding. Through his untiring attention to facts he has added greatly to our forestry knowledge. He has run down and photographed the Siskiyou (Baker) cypress in the high Siskiyou, limber pine in the Wallawas, Alaska yellow cedar in the Blue Mountains, and the Narrowleaf Cottonwood in the

Pueblo Mountains. It is fitting that his research is acknowledged in the scientific name of the *Siskiyou Cypress*—*Cupressus bakeri* Jeps. subsp. *Matthewsii* Wolf.

The School of Forestry is indebted to Oliver for his famous tree lectures, generously illustrated with his equally famous pictures. In addition, he has donated several valuable collections of hard-earned wood samples, and has helped to classify many specimens. He is the largest single contributor to the School's wood collection. His gift exceeds 500 samples, the majority indigenous to Oregon. Many large panels were received from Oliver and now they are a part of the wainscoat on the third floor of the Forestry building. His interest as a wood collector has taken him to the far corners of Oregon, Washington, and northern California, representing many thousands of miles of travel. He has given books to the School library, and many hard-earned herbarium specimens both to the School and the College. But far more than these generous gifts, the School is grateful to Oliver Matthews for a classical example of conscientious workmanship. Here is a man who has brought to perfection the art of doing a job so well that he is acknowledged to lead all others in this respect. He will never quit no matter how difficult the road, will never be content until he knows all there is to know about trees. For this rare example of scholarship, leadership, and spirit, Fernhoppers are obligated to Oliver Matthews, and the *Annual Cruise* here records their obligation and their admiration.

W. F. McCulloch

## OFFICE STAFF



Clara Homyer



Loraine Pape



Sharon Meeker



Jackie Johnson

*Thank you, girls, for scissors, thumb tacks, rubber bands, smiles, information, etc.*



Pat Allison



## **FERNHOPPER SPIRIT**

Last spring term marked the liveliest display of spirit in the Forestry School that can be recalled for many years. One of the contributing factors was the humorous and scenic "Wednesday-noon meeting" held in the Food Technology Auditorium. Students, staff, and the OSC dancing rally girls combined their talents to bring forth a program that attracted better than 90% of the Forestry School enrollment. The program included a skit by the forest products department, a student-staff satire on Dean Mac, "The Faculty Quartet," and the "Banana Dance" performed by the rally girls!! When we learned that this was the first time the rally girls had ever performed for anything other than an official OSC student body function, we felt especially honored! The purpose of this get-together was to stimulate school spirit and promote closer relations between students and faculty.

Following a very enthusiastic and colorful club election campaign came the real feat of the term: our challenge to the OSC varsity football team to a tug-of-war on the Memorial Union Quad. On the appointed date hundreds of spectators crowded around a 300 foot hauser rope and nozzle end of a large fire hose, which was aimed at the halfway mark of the rope. On either end of the rope stood eleven foresters and eleven footballers. A couple of minutes after the "tug" got underway, the foresters were threatened with being dampened, and so with this in mind and a bit of strong determination, they reversed the "tug" and slowly but surely pulled the footballers through the water in front of an astonished crowd. For this victory a trophy was presented to the foresters—a wooden laminated toilet seat with a plaque bearing the following inscription: "People don't realize how closely they are associated with wood. The economy of Oregon is seated on forest products."

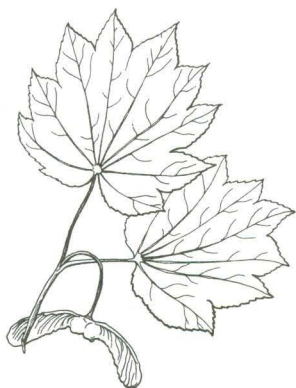

The burley foresters set their boots, heave, and . . .

. . . pull OSC's Rose Bowl football team through the water.





*Spring*

## SPRING THAW

A certain morning in May dawned bright and clear, and warm enough that thoughts of swimming and log burling were foremost in everyone's mind. This was the day of the Spring Thaw for 1957.

A new concept was initiated with this Spring Thaw, as the home economics students (all girls!) were to join in the fun, and they certainly did! The girls, not satisfied with the egg throwing contest (which left many in need of a bath) did very well in other contests too, such as match splitting. The Fernhoppers drew the line at log burling however, as it was time for the main contests to begin.

The rest of the day the Fernhoppers demonstrated their skill at single and double bucking, chopping, and boom waltzing. The dripping wet "boom-waltzers" appropriated canoes from certain moonstruck foresters and their girls for a few rounds of canoe jousting. The cross-country race had to be called off—something about the large number of girls in the area making it too difficult to finish the course.

After the contests, swimming and canoeing at Cronemiller Lake, the group moved to the Forestry Club Cabin where awards were presented to the contest winners, and Sharon Beauvois, Forest Fraulein I, was appropriately crowned with a yellow hard hat. Following the coronation, a picnic style meal was served that was fit for a king and twice as filling.

The Fernhoppers and their dates brought the Spring Thaw to a close with the traditional dance in the Club Cabin that night. It's been said that both the Fernhoppers and Home Ec'ers are eagerly awaiting May of 1958, when they'll have a chance to do it all again.

Dick Zechentmayer



Our Forest Fraulein—Sharon Beauvais.



The egg-throwing contest.

Canoe jousting.





# A. W. F. C.

On May 10, 1957, sixteen forceful fernhoppers set sail for Seattle and the annual AWFC Conclave where members of western forestry schools were guests of the amiable aggregation of foresters at the University of Washington.

After initial administrative details were attended to, the conclave moved into full swing with the presentation of club progress reports. A brief tour of the Weyerhaeuser mill in Everett followed. The first evening's activities were highlighted by a banquet at which Dr. Donald H. Clark presented a stimulating talk.

The succeeding day's agenda included a visit to Weyerhaeuser's Snoqualmie Tree Farm where the group viewed a high-lead show and witnessed a tree-topping demonstration.

In the afternoon numerous committees discussed conservation, constitutions, club activities, club duties, and contest rules.

At the final business meeting committee reports were summarized and presented to the entire group. Also at this time the University of California was chosen host school for the 1958 conclave.

With the business portion of the conclave completed and the grueling contests due the next day, the foresters decided to digress from the heavy responsibility of duty and indulge in an evening of diversified social activities. The group satiated its desire for celebration by tripping the light fantastic with beautiful maidens and sipping from the tapped keg with enthusiastic colleagues.

The conclave's concluding day featured many keen and colorful contests among the slightly bleary-eyed competitors. When the chips quit flying, Oregon State College was announced king. The fernhoppers' glory was short lived, however, as an error in point determination was found and the University of Washington was announced winner.



**Ken Evans rips through the log while George Cook oils the saw, and Kelly Sigler holds it solid.**

Thus the 1957 Conclave was brought to a close. It was felt by all that the interchange of ideas among the students of the profession made the meeting extremely worthwhile.

Rather than indulge in circumlocutions and say that the fernhoppers upheld their impeccable record of abstaining from the cup that cheers but does not inebriate, it would be more appropriate to say that when it comes to quaffing brew, fernhoppers are still the undisputed champions.

The sixteen delegates making the trek north were: James Cavillan, Ken Evans, James Reed, Dick Tutt, Don Koten, George Cook, Edgar Barton, Monroe Kimsey, Kelly Sigler, Ray Franks, Charles Hardin, Arlie Holm, John Poppino, Dick Pryor, Bill Sager, Jerry Holdgrafer.

by  
John Poppino  
Dave Davis

**Kelly Sigler whales away for a past time.**



**Cook, Evans and Barton adjust the carburetor while Pryor measures the next cut.**





# FALL ACTIVITIES

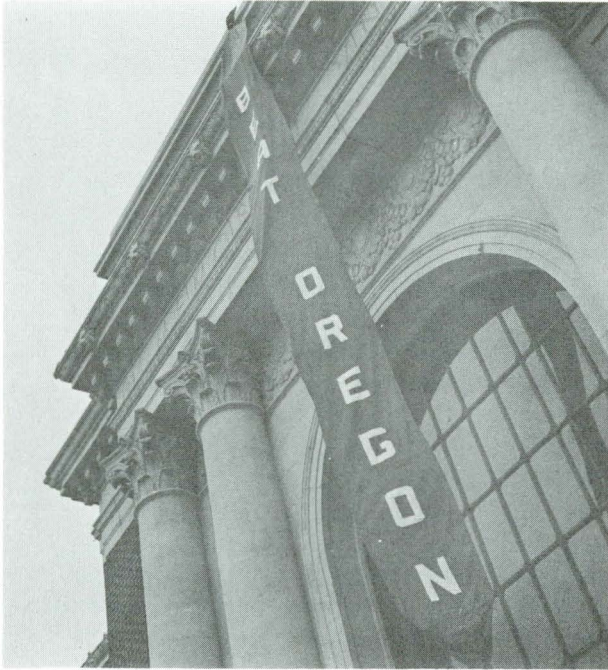

Our illustrious red tie as it hung in all its glory from the front of the M.U.



The tug-of-war between the rooks and sophomores; the rooks won.



What type of dance is this?

Cloudy-wet weather greeted the new Fernhoppers at "O" Day this year. The new men assembled at the Forestry Building and proceeded to the Forestry Club Cabin via the traditional route.

The eager Fernhoppers, young and old, tried their skills at log burling, boom-log racing, log bucking, chopping and match splitting as soon as they arrived at Cronemiller Lake. A tug-of-war between the rooks-sophomores and juniors-seniors was next on the agenda. All were interested in the chain saw demonstration and even the "old timers" learned something new.

"O" Day was highlighted again this year by having as a guest Stan Lyon, 1955 World Champion High Climber and All-Around Logger and three-time All-American Topping Champion. He is an honorary lifetime member of the OSC Forestry Club. Stan gave a talk on woods safety and then finished with a tree-topping demonstration.

The day was closed by a short club meeting, introductions of club officers and a talk by Clay Peters. Hot dogs and beans were had for supper. Sorry to say, they were not Pat's famous "bean-hole" beans.

The Fernhoppers red-tie hanging was a climax to the football season this year. Two red ties forty feet long and one fifteen feet long were suspended from Commerce, Memorial Union and Engineering Buildings. The ties, which said, "Beat Oregon", were made by the reliable Femmes. The Oregon Journal summed up these "doings" nicely when it said, "The austere Memorial Union Building, never before in history decorated under any circumstances, has a 40-foot banner streaming from its rooftop."

Fall activities were brought to a close by the Foresters-Home Economics Dance. A good time was had by all that late December evening. The theme of the dance was "Far West 1800" and centered around the coming holiday and the Christmas tree. The hungry dancers were quite happy with the refreshments which consisted of cider and donuts.

Tom Appel





The "Trends" trio tune up to entertain the foresters.

## FERNHOPPERS BANQUET

February 22 was a red-letter day for the foresters of Oregon State College. From as far as Idaho, Washington and Northern California, "Fernhoppers" and friends journeyed to Corvallis to participate in a full day of activities.

The "Fernhoppers," along with seeing old friends and making new ones, took tours through McDonald Forest and the Forestry Club Cabin, the new Oregon Forest Research Center, and the Oregon Forest Insectory. Coffee, doughnuts, a lot of good conversation, and a large crowd were to be found in the Forestry Building throughout the day.

The movie, "Your Career in Forestry," which was prepared at the School of Forestry by the Weyerhaeuser Timber Company for the use in vocational guidance, was shown three times during the day. In the afternoon, the Forestry Alumni Association held its annual meeting and elected Ralph DeMoisy president for the coming year. They also decided that the job of informing high school faculties and students in the area about careers in forestry would be one of their chief projects.

At 5:30 p.m. the 26th annual Fernhopper's Banquet was held in the Memorial Union Ballroom. About 500 foresters consumed a hearty meal of fried chicken, and enjoyed group singing under the more than able direction of George Schroeder and Walt Gustafson. Ray Schaaf, general chairman of the event, welcomed the group and introduced Dean McCulloch. "Mac" introduced several prominent guests and the feature speaker of the evening, DeWitt Nelson, Director of the Department of Natural Resources for the State of California. Mr. Nelson has long been prominent in forestry and is also a past president of the Society of American Foresters. His topic was, "No Tree Makes A Forest." It was concerned with the necessity for foresters cooperating with each other and with other professions and groups, and for accepting a high degree of social responsibility in practicing their profession whether they be publicly, privately, or self-employed. (Mr. Nelson's speech is presented on Pages 35-37).



Dewitt Nelson, our featured speaker, drives home a point.

The evening was brought to a close with a few words of thanks and commendation from "Mac," and the singing of "God Bless America" by the group.

However, if one visited the clubs and other establishments in the area later in the evening, it was quite apparent that a large number of Fernhoppers were still holding informal meetings and get-togethers until the wee hours of the morning.

John O. Tollefson



The fried chicken was good!



# NO TREE MAKES A FOREST

Presented by DeWitt Nelson, Director  
California Department of Natural Resources  
at the 1958 Fernhopper Banquet

Tonight we gather here as "Fernhoppers"—foresters who have a common background of education from this uncommon School of Forestry at Oregon State College. What makes this school great is not its excellent physical plant but the men who have devoted their lives to teaching here and to the professionally trained foresters who have graduated and gone into the forests and industrial plants and applied the principles and ideals they learned here. It isn't so much the technical competence that they gained here but the training in its application that has made it possible for them to use that knowledge in meeting the practical problems in the field. At this annual meeting of the alumni you have the opportunity of again bringing into focus the influence which your school and its professors have had on your lives. Here on this campus of outstanding beauty and inspiration you have the privilege of renewing friendships, of sharpening your professional wits and of learning what others are doing and thinking.

The romance of forestry is one of the magnets that has drawn men to it throughout the years. I know of no young forester who did not dream of working in the "Big Woods," of planting trees, or of being responsible for a small forested empire. It has been said, "What would man do without his tomorrow? The past, though pleasant to remember, is over and done with. The present is always tugging us. But tomorrow, that is the dreamer's paradise. Everything is possible with tomorrow; no dream too foolish, no goal too high." I am sure that this quotation bespeaks that which has been the keystone of education here at Oregon State College, and particularly in its School of Forestry. It has turned out men with dreams, and the knowledge, the desire and the courage to make those dreams come true.

Forestry is not an exact science. There is no formula that will tell us the stresses and strains that a young forest must endure to produce a given quantity of a specified quality of wood one hundred years hence. However, through research and experience we are rapidly gaining knowledge which strengthens our ability to prescribe methods and techniques for long term wood production that justifies millions of dollars in plant investment.

As I traveled through the forests of the Siskiyou and Cascade Mountain ranges yesterday I realized anew that "no tree makes a forest." The combination of soil, water, minerals, grass, brush and trees living together, competing for the same food and sunlight and yet bracing against each other to stand against the wind makes a living and dynamic community of nature. Trees are very much like people. They are subject to infections; they fight for a place in the sun;

they stand together when the storm lashes; they are sensitive to environment influences and they are responsive to good treatment by their managers.

As foresters, we are fortunate that trees are responsive to management. Even though our profession is young we have learned much during its short existence. But no one knows better than you the areas in which our knowledge is lacking. However, I often wonder why it takes us so long to put new knowledge into practice once that knowledge is available. Is it our natural resistance to change or is there as much "red tape" in our mental processes as there is in our operational procedures? It might be worthwhile examining the problem of how to extend and apply new knowledge more quickly.

It is unfortunate that it takes time to change habits and traditions that have developed over the centuries, but as foresters, we have a responsibility to accomplish that change. As our population continues to expand the demand for forest products will increase. Upon our ability to balance growth with harvest will determine whether following generations will have either plenty or scarcity—theirs will be the right to either commend or condemn our foresight and techniques. This is literally true and cannot be over emphasized—the future of America depends upon our vigilance in managing, developing and utilizing our basic resources of soil, water, forests, forage, and minerals. Herein lie the forester's great responsibilities and his great opportunities. This is idealistic—it is also realistic. We must have both idealism and realism. I have yet to see a forester who does not have a bit of idealism in his make-up. It is an essential ingredient for one who is working with nature on long-term production programs.

As no tree makes a forest, so no forester makes a profession. Many foresters working together with the complex problems of forest and land-use are building our important profession in this country. It took a good many years for us to realize that we must develop our own silvicultural methods and to discard many of the European methods which had been evolved over centuries of intensive management. Such methods did not fit our forests or the problems of converting an old-growth stand to a second-growth one.

Here in the west we have built a great civilization and a dynamic economy with a one hundred year "crash program" of resource use. Obviously, practices which were acceptable when this was a land of abundant resources and small population cannot now be permitted. Today industry is viewing a much wider spectrum of relationships involving not only current profits, customers and stockholders but employees,



community interests and society as a whole. In fact, business and industry are accepting a new dimension—that of recognizing the long-range social responsibilities so essential to the future.

To meet the challenge of this new dimension, public agencies and industry are looking toward tomorrow with improved forest practices, with full-blown land and timber management plans, with consolidation of ownership holdings, with integrated manufacturing plants for full utilization of raw materials and putting to use the knowledge of many sciences.

No profession is sufficient unto itself. We cannot survive, let alone progress, in our own watertight compartments. We must use the skills and knowledge of the entomologist, the pathologist, the soils scientist, the zoologist, the geneticist, the economist, the engineer and others. In order to assure success each science and each professional group must contribute its knowledge to the other in order that we may integrate methods and techniques in the management of our resources.

We speak glibly about integrated mills and production plants for full utilization of raw material. Knowledge and skills are our raw materials. How often do we seriously and consciously plan the integration of all the basic sciences into our land and resources management programs? How often do we permit personal interest or a prejudice to dictate our policies or the direction of management. Think it over—are we guilty of such non-professionalism?

Many good forest practices have been developed by extemporaneous or trial and error methods. Such procedure is frequently necessary but is often costly in both time and timber. Gradually research and experience are enlarging our background for application in the field. At the same time the development of this new knowledge and these techniques exposes great areas of ignorance into which we must grope. One basic principle we know, but one which is not yet sufficiently practiced—our great forest areas can be better managed and improved, or poorly managed and consequently impaired.

Forestry is now going through its greatest period of opportunity. Forestry has come of age. It is truly recognized as a profession and is accepted as such by the public, by the land owners and by the forest industries. The future of this mature profession cannot be left to chance. Our schools and practicing foresters have an obligation and a responsibility to exert real leadership—leadership that is willing to compromise issues but not principles; leadership which recognizes that, in our form of government, progress is made through a process of evolution and not revolution.

Here is a task that we can achieve only through understanding and teamwork between people, the public foresters and the private foresters striving for a common goal. We must stimulate progress and yet be patient when it seems painfully slow. We have seen this understanding and teamwork develop in recent years. It is, in effect, our “bracing against the wind”. To detect it one has only to attend such meetings as the Western Forestry and Conservation Association, the Sierra-Cascade Logging Conference, to examine cooperative projects in the fields of protection from insects, disease and fire, and in research programs in

which many are working together.

Today's concept is that of more effectively blending the theoretical with the practical; the fusion of the wood using industries with the science of land use and timber production. More and more the laws of economics are playing a leading role in sound forestry. More and more good forestry is proving economically profitable.

One of the interesting things about forestry is that it encompasses such a broad field. During recent years as Director of the California Department of Natural Resources I have had an unusual opportunity to become increasingly aware of the relationship between forests, soils, water, forage, minerals, wildlife, water pollution control, recreational opportunities, and above all—people.

Each of these resources (other than people) is separately administered as an independent function. Although they are separated administratively, this does not make it possible to keep them apart and to treat them independently in the field. If it were not for the people, their needs and demands, there would be no problems. But because people are people we find that they want recreation of every kind wherever they can find it, regardless of land ownership or use; the miner wants the right to file a claim on public lands; the timber owner is concerned with who hunts and fishes on his land; the pure conservationist bemoans the ravaged appearance of harvested areas. There is urgent need to minimize soil erosion from all forms of land use to protect streams, reservoirs and our future production capacity. The competition for wilderness areas versus multiple resource use, the use of fire as a tool in land management as opposed to fire exclusion and the question of the removal of lands from the tax rolls for public use purposes are constantly before us. These are areas of conflict and competition that require closer correlation in resource planning and resource management.

Many of these conflicts may be summarized in a brief phrase—public interest versus private interest. But these two categories are far from being crystal clear. Have you ever tried to define “public interest” or “private interest”? The definition will depend largely upon your point of view and will soon become just a matter of personal or group opinion. However, when such conflicts arise someone or some group must make a decision—but such decisions rarely meet with unanimous approval. Problems such as these confronted our early pioneers in forestry when, in 1907, Gifford Pinchot, Teddy Roosevelt and others applied a new meaning to a word already in the dictionary—the word “conservation”.

It was this complexity of problems that confronted the pioneers in the field of natural resources. As Mr. Pinchot points out in his book “Breaking New Ground”—“Many problems fuse into one great policy, just as many states fuse into one great Union. When the use of all the natural resources for the general good is seen to be a common policy with a common purpose, the chance for the wise use of each of them becomes infinitely greater than it had ever been before”.

Fifty years ago there were few people thinking about conservation through wise use. During these past fifty years we have come a long way in joining



hands in "a common policy with a common purpose". People, industry and public agencies are working together ever more closely to assure a continuing supply of natural resources. And well that we should for as Pinchot again points out:

"What do you eat, morning, noon, and night?

Natural resources, transformed and processed for your use. What do you wear, day in and day out—your coat, your hat, your shoes, your watch, the penny in your pocket, the filling in your tooth? Natural resources changed and adapted to your necessity.

"What do you work with, no matter what your work may be? What are the desk you sit at, the book you read, the shovel you dig with, the machine you operate, the car you drive, and the light you see by when the sunlight fails? Natural resources in one form or another.

"What do you live in and work in, but in natural resources made into dwellings and shops and offices? Wood, iron, rock, clay, sand, in the living you earn, the medicine you take, the movie you watch, but things derived from nature?

"What are railroads and good roads, ocean liners and birch canoes, cities and summer camps, but natural resources in other shapes?

"What does agriculture produce? Natural resources. What does industry manufacture? What does commerce deal in? What is science concerned with. Natural resources.

"What is your own body but natural resources constantly renewed—your body, which would cease to be yours to command if the natural resources which keep it in health were cut off for so short a time as 1 or 2 per cent of a single year?

"There are just two things on this material earth—people and natural resources.

"From all of which I hope you have gathered, if you did not realize it before, that a constant and sufficient supply of natural resources is the basic human problem".

Therein is emphasized the need for integrating our knowledge, our professions and our sciences for the purpose of attaining a common goal for an abundant supply of resources for safe and comfortable living. Again we see that no tree makes a forest, no forester makes a profession and no profession stands alone, but working together they can achieve that which is good and essential for a full life. Many years ago President Wheeler of the University of California told a graduating class, "Our future concerns the use we make of our training here—the result will be what we make it. Destiny is a great word, but so far as each of you is concerned, it is a home-made article".

There is truth in that statement but I believe that many things combine to shape that destiny. For you, many of those component parts were assembled here at Oregon State under the stimulating influence of dedicated professors. It is well that you remember those professors with whom you have had such valuable association for they left an indelible impression upon you. They taught you more than that found

between the covers of a book. Among them were the strict disciplinarians, the idealists, and the realists. They all went beyond the call of duty in trying to teach you the theories, principles and facts of forestry, and more than that, the common-sense application of that knowledge in the field. Theirs probably was a hard task—one that has required the utmost in faith, hope and charity.

You have had your Dean G. W. Peavy, Dean Paul Dunn and now Dean W. F. McCulloch. You have another whom I am thrilled to see here tonight—a man to whom I owe more than my words can express, a man who has left his mark on graduates from four different schools of forestry—Professor (Dean Emeritus) Dwight S. Jeffers.

To all of these men, we owe a great debt of gratitude—a debt that can be paid only by passing on to others the same type of devotion, leadership and inspiration that they gave us.

In closing I borrow one more thought from Gifford Pinchot: "The conservation of our natural resources is the key to the future. It is the key to the safety and prosperity of the American people, and all the people of the world, for all time to come".

This is our challenge—can we meet it, and, if so, how can we meet it?

No tree is alone in the forest. No man is alone on the land. We can meet this challenge by the blending of our knowledge and skills, by mutual trust and understanding and by our faith in the future.





# FORESTRY CLUB

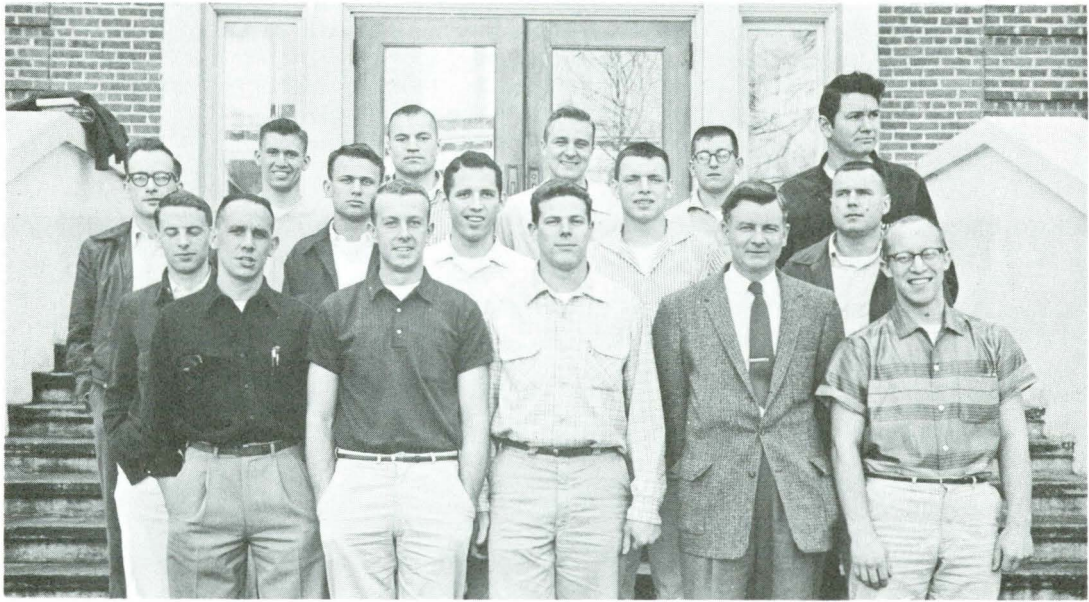

Forestry Club Executive Council from l to r: Pettey, Bye, Pryor, Jones, Aulerich, Peters, Schenck, Martin, MacCloskey, Adolf, B. Krueger, and Mays.

It is with a feeling of great satisfaction and accomplishment that we look back over this past Forestry club year. Our O-day, Fernhopper Banquet, and Spring Thaw, which form the backbone of each club year, were supplemented by a number of colorful and unprecedented activities—things like our tug-of-war victory with the OSC varsity football team, and the hanging of the 40-foot “Beat Oregon” red ties around campus prior to the OSC-Oregon football game.

This year saw the installation of two large picture boards in the forestry building's main hall bearing the names and pictures of the students. Also the Student Advisors Committee was successfully continued this year after being initiated last year. A bolster to the club's treasury this year was the planting contract and the Christmas tree sale during Christmas vacation which brought in nearly \$320.00.

Our club meeting programs this year were varied and interesting and are worthy of mention. Don Chapman, who is working on the Alsea River Basin Study, gave an illustrated talk on the effects of logging on fisheries resources. At the second meeting, Hank DeBruin, USFS, gave a highly inspirational talk combined with slides on the aspects of opportunity, success, and happiness. The importance of research to forest products was related in an illustrated talk by Jack Grantham of the Oregon Forest Research Center. Don Peters, USFS, touched on the recreational use of National Forests in the winter. His slides covered many of the popular winter sport areas of the Pacific Northwest. Our next program was presented by Art Smyth, Dean Higinbotham, and Herm Sommers of Weyerhaeuser Timber Company who brought us

a well-co-ordinated program outlining their operations in the Coos Bay area. Following this meeting Dean McCulloch (Mac) entertained the club with his humor and some exceptional slides he took of the Northeast Canadian country.

The many unique accomplishments we've made this year would of course not have been achieved without the help of the many students who participated. We would personally like to extend a sincere thanks to all who pitched in and helped. It is a fine expression of Fernhopper spirit.

Clay Peters

## EXECUTIVE COUNCIL

Pres. ....	Clay Peters
1st Vice-Pres. ....	Dick Pryor
2nd Vice-Pres. ....	Les Martin
Sec. ....	Romer Adolf
Treas. ....	Dave Smith
AWFC Vice-Pres. ....	John Poppino
Sr. Rep. ....	Otto Krueger
Jr. Rep. ....	Bob Bye
Soph. Rep. ....	Brad Krueger
Fresh. Rep. ....	Drex Jones
F. P. Rep. ....	Craig McCloskey
F. M. Rep. ....	Ed Barton
F. E. Rep. ....	George Cook

## ADVISORS

Faculty .....	John O'Leary
Conservation Officer .....	Dean Aulerich
ASOSC Senator .....	Kent Mays
Hi Lead .....	Al Pettey
Annual Cruise .....	Ray Schenck
Xi Sigma Pi .....	Dave Strause



# SPORTS



Terrific power and running ability was shown by this hard-hitting Fernhopper football team. From l to r, the line: Rider, Tollefson, Krueger, Sigler, Newton, McDowall; the backfield: Keene, Guinan, Schenck, and Roth.



Our basketball team showed a lot of talent in winning 5 out of 7 games and taking second in the Independent League. From l to r, standing: Olsen, Krueger, McDowall, Cook, Conan, Tourtellot; kneeling: Sigler, Notenboom, Rider, Concini, and Paproke.

## THE LOGGING ENGINEER

He plays with rigging and tackle,  
And works with "donkey" and "gun;"  
He thinks of trees in log lengths,  
And imagines he's having fun.

He stalks out in the morning,  
As Paul Bunyan did of old,  
And bosses the business proper  
With bellowed commands, so bold.

He fires his fragrant corn cob,  
And belches smoke and steam.  
For all his many drawbacks,  
He's a ten-horse, rampin' team!

We forget his trousers dirty,  
We're blind to his funny gear.  
When we see him roll the timber—  
We praise the Logging Engineer!

—N.R.H., '29





# HI-LEAD

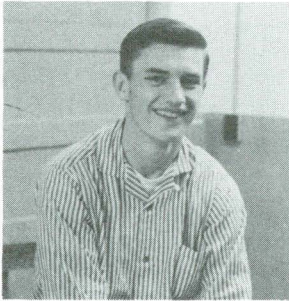

Copy editor, John Robatcek.

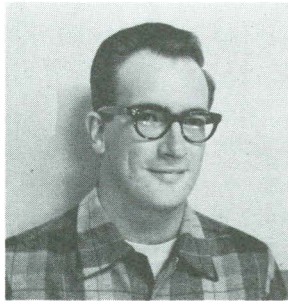

Editor, Al Petty.

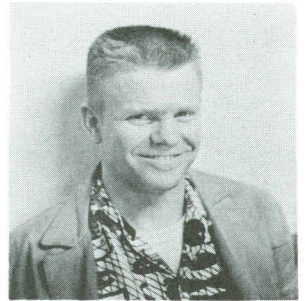

Production editor  
Chuck Johnstone.

The success of this years Hi-Lead may be attributed directly to the untiring, sometimes heroic, efforts of the entire Hi-Lead staff. The writers, too numerous to mention by name, have shown exceptional literary skill and talent and have done a fine job, particularly when confronted on short notice with a deadline. Copy editor John Robatcek, production editor Chuck Johnstone (who also did most of the typing), artist Bob Irwin, and circulation manager Darryl Roth deserve special credit for their enthusiasm and the many extra hours they devoted to getting the paper out on time. Advisor Bill Ferrell offered helpful suggestions and spent many hours reading copy. Clara Homyer and the office staff exhibited infinite patience and provided technical advice and assistance which helped solve many production problems, especially those occasioned by a cranky typewriter and a tired mimeograph machine. It has been a pleasure to associate with these fine people in the production of the Hi-Lead.

Al Petty  
Logging Boss

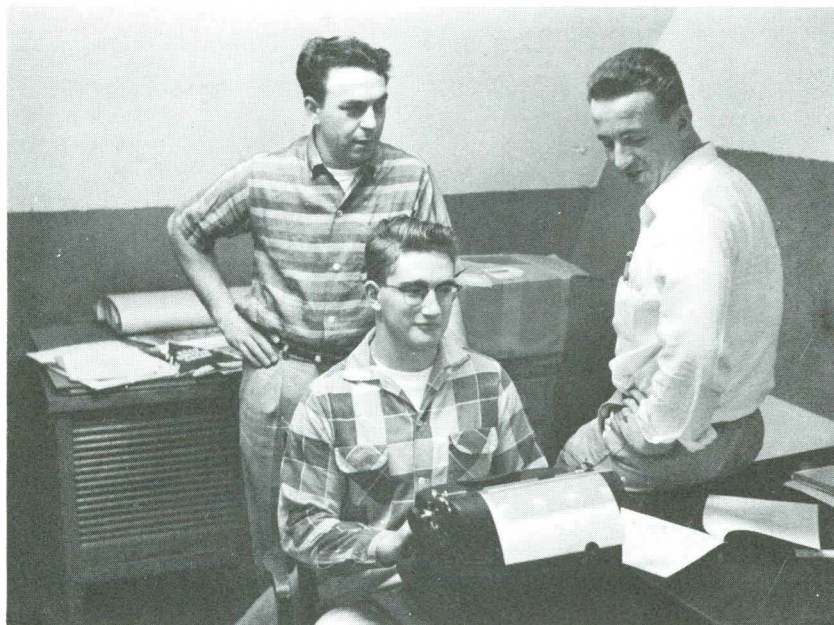

Darryl Roth and Bob Irwin dream up a clever article for typist Paul Hailey.



## *XI SIGMA PI*



The members of Xi Sigma Pi, l to r: John Poppino, Robert Cramer, Terry Rudd, Darrel Nicholas, Wally Cory, John Mothershead, Jerry Franklin, David Price, Vern Yerkes, and David Strause.

## *FORESTRY FEMMES*



Forestry Femmes pictured above are, l to r; standing: Barbara Cramer, Pat Stasek, Pat Johnstone, Anne Work, Marlene Hamilton, Jane Gustafson, Mara Ellison, Judy Guinan, Marge Mothershead, Beverly Rudd, Terrie Schaaf, Phyllis Pryor; seated: Margaret Arundell, Diane Stone, Nancy Peterson, Donna Lyche, Mary Poppino, Lenore Hale, Janice Van Etten, and Francine Oekerman.



# ANNUAL



Advertising Eds., Jerry Franklin and Ron Anders; Business Mgr. Otto Krueger.

First, thank you all my staff!

Second, thank you, especially Ron Anders, Pete Martin, Bill Sager, Dick Pryor and Len Woike. The help you gave was inspiring, invaluable, and terrific! On your own initiative you fellows did all the hard work which actually made the Annual Cruise possible. Again I thank you.

Harvey Allen, Tom Appel, Ed Barton, John Poppino, and John Tollefson, you each did a superb job on your sections.

I am deeply grateful to all the writers for their presentations. I also want to thank Dave Davis, Terry Rudd, Arn Harmsen, Bob Irwin, Ken Ram-sing, Jerry Franklin, Craig MacCloskey, Otto Krueger, and all others for their assistance.

It took a great amount of extra labor to obtain our beautiful cover photograph. However it was worth it. The dynamic, forceful action and scenery portrayed here are symbolic of our forestry profession. This belongs to us for this picture is of the stuff with which we work daily!



Photo Ed., Ed Barton, Bill Sager, and John Poppino.

I am grateful that we have every 1958 graduating senior pictured. This would not have been so had not my hard-working staff tracked down certain utterly lazy seniors and led them by the hand to have their picture taken!

In summary I think we have a good yearbook although sometimes my staff felt I was expecting too much of them. It was just that I wanted each staff member to be able to look back in ten years and say: "I am proud to have worked on that 1958 Annual Cruise!"

Ray Schenck, Editor  
1958 Annual Cruise

Ace photographer, Pete Martin; Layout Ed., Tom Appel, and Copy Ed. John Tollefson.





# CRUISE



Senior and Graduate Ed., Dick Pryor, and Faculty Ed., Harvey Allen.

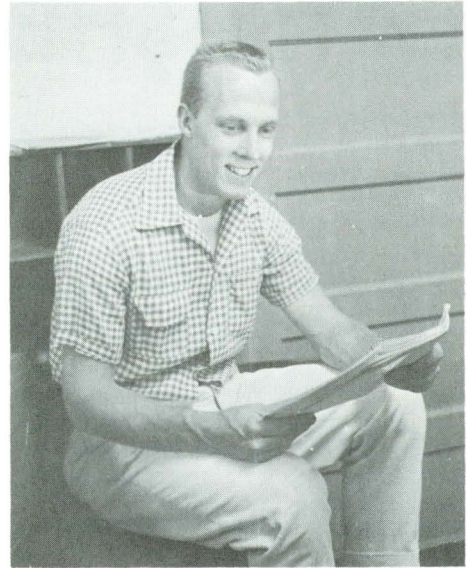

Circulation Mgr., Ken Ramsing.

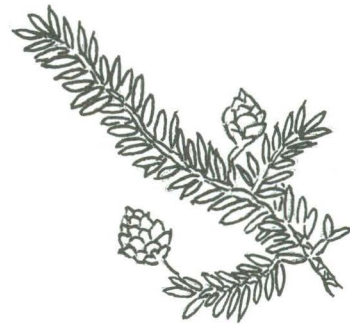

'Crusading' Ed., Len Woike; Advisor, Bill Ferrell, and Ed. Ray Schenck.





# WATERSHED MANAGEMENT

## *—A CHALLENGE TO FOREST MANAGERS AND TIMBERLAND OWNERS*

by

James T. Krygier

Assistant Professor of Forest Management

School of Forestry

Oregon State College

Watershed management has attracted considerable attention in recent years among foresters and organizations interested in water conservation. Increasing populations require more water and exert heavier pressures on all forest uses. Forest managers must recognize changes taking place and make adjustments in management to fit these new conditions.

Watershed management has many meanings to many people. To some it is simply good forest or range management; to others, application of the multiple-use concept with emphasis on water; and to still others, a vague concept with little practical application. A commonly accepted definition is: integrated management of the resources of a drainage basin for the production of usable water and the control of streamflow, floods and erosion. Since there is no control over the climatic supply of water and since water does not stay in place, management of this resource is often more difficult than management of a forest. Then, too, almost every forest activity has some influence on erosion and the quality of water.

Recognition of the need for more intensive watershed management in the United States has come only recently. Regions of water shortage and of forest-or range-attributed flood damage were the first to initiate extensive research or management programs. The first watershed research began at Wagon Wheel Gap, Colorado in 1910, and since then numerous intensive studies have been started in the East and in portions of the arid West. The Pacific Northwest is the last watershed frontier, and the search for basic knowledge here is just beginning.

Sound watershed practices have been slow to evolve even where research programs have been established for 30-50 years. It is often said that more basic research is needed before any watershed management can be undertaken, but intensive research is not a requisite for beginning a watershed program. If the ideal of crystal-clear water and no soil movement were considered a necessary objective, then indeed watershed programs would be difficult or impossible to accomplish without intensive research as a forerunner. However, most watershed protection objectives can be met with little or no expense to the landowner or operator through proper pre-planning, careful operations, and adequate road and area maintenance. Difficult situations do exist on rough topography and erosive soils and it is here that answers must be forthcoming from research.

There are more basic reasons, such as the following, why application of watershed management has been slow in the Pacific Northwest—even by governmental agencies interested in multiple-use. (1) Practices having detrimental effects on water were unnoticed; populations were small, and the use and recognition of water values were concurrently at a low state. (2) There is no immediate return for additional steps taken to protect streamflow. (3) Water is a resource belonging to the people and controlled by the state. (4) Watershed management has been thought of as a theoretical science with little practical application. (5) Where lands are being managed for a dominant resource there is a tendency to overlook other values.

Application of watershed practices should be no problem to government agencies, since they are managing resources for the public and have accepted watershed management as part of their program. The most difficult and perplexing problems are those faced by the private landowner who must be guided by self-interest to remain in business. In some ways the needs of the public must be met through cooperative efforts. Herein lies the real challenge of accepting and applying watershed practices.

The population of Oregon has been growing, and with it public use and interest in the water resource. Subjects of only temporary concern ten years ago now are of great interest: floods and their causes; debris damming streams or coming to rest on what were once unpopulated flood-plains; erosion and loss of soil; sediment and its effect on the fishery resource; water shortages even in western Oregon; and other innumerable water-use problems, some not directly concerned with watersheds used for timber production and grazing.

Scores of organizations such as the Society of American Foresters, rod and gun clubs, garden clubs, Izaak Walton chapters, and League of Women Voters have an interest in water conservation and often use water problems for organization projects. They are keeping sensitive and watchful eyes upstream. The increasing interest is exemplified by the proposal of a detailed law to regulate logging practices by an Oregon conservation organization. A substantial increase in population is predicted for the next 20-30 years and with it resource managers and users can expect a more critical public with considerably greater political influence.

Progressive thinkers in the forest industry see the handwriting on the wall. Practices detrimental to the public interest, once overlooked, are not likely to be overlooked in the future. The State Sanitary Authority and the Fish Commission have recently



stated policies based on stricter interpretation of existing laws. Unless the challenge of changing conditions is recognized, and steps are taken to promote reasonably sound watershed practices, it is probable that tighter legislation to regulate the forest industry and other watershed operators will come to pass with the increase in political influence of downstream water-users. A few progressive organizations are not likely to halt the trend toward greater government regulation, but an industry carrying out watershed programs in an informed and unified way will have a profound effect.

Immediate reaction to a watershed program which produces no income and sometimes increases costs is often negative. But where public interest is involved, the alternatives are regulation, subsidy by government, or absorption of costs in the end product. To the forest industry certainly the latter is preferable.

What are the additional costs involved in watershed practices? Since the primary controversial forest watershed problems in Oregon boil down to erosion caused by roads and logging, and sediment and debris production, obviously these must be minimized. The adaptation of practices sponsored by the Columbia River Section Watershed of the Society of American Foresters should result in effective damage reduction at a minimum of cost. More will be required where roads are located or cat-logging is done on erosive soils on steep topography. The mere recognition of the erosive power and carrying capacity of water, proper location of roads and skid trails, careful use of equipment, and the use of water bars and otherwise bedding-down an operation will eliminate severe erosion and sedimentation. In most cases costs will be negligible, in others the cost will be slight enough to absorb as a good neighbor, in others the cost may be so high that no private landowner should be required to pay the cost.

Cooperative action is the most logical means of obtaining sound watershed practices, an approach not new to the forest industry. Over 50 years ago, under the leadership of George S. Long of Weyerhaeuser Timber Co., the state fire control and conservation laws were championed by progressive leaders of industry. Many of these programs were initiated at a time when our main timber stands were extensive with no foreseeable end of the supply. The situation with watershed management is somewhat parallel to the forest conservation situation then. In 1909, E.T. Allen as forester of a new industry-led association said: "It is only a matter of time until private as well as public lands must come under conservative forestry management and protection. The public... is bound to come to consider the ownership of so vital a resource as a public trust. It will have an interest before which no private interest can stand. We see the handwriting on the wall... It is high time for the timber owner to recognize this... Like all good generals, he must avoid the weakness of a forced defense, and already he is dangerously near it... let the private owner lead the movement." Education and cooperative action are the most desirable and logical means to approach our watershed problems. History indicates that when needs and objectives have been made clear the forest industry will meet the challenge.

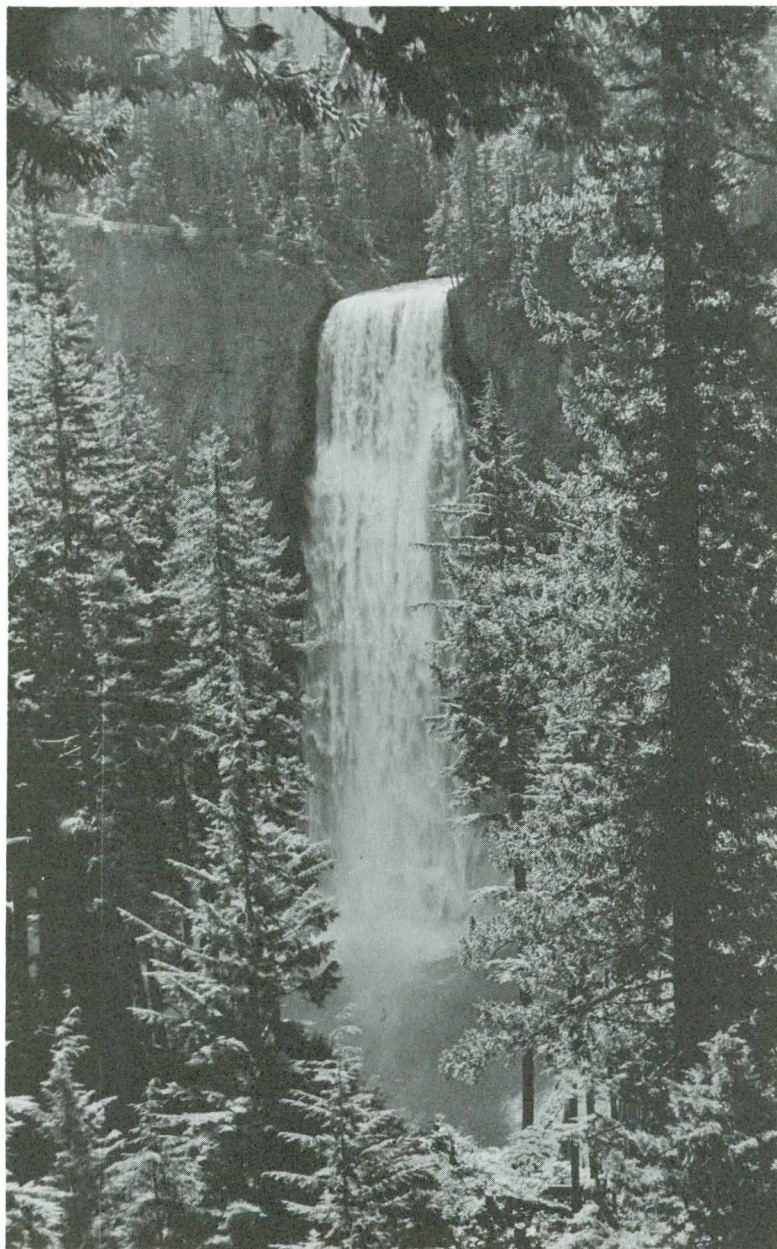

Salt Creek Falls near Willamette Pass.





# SCHOLARSHIPS

Recipient	Benefactor
Arthur Stebbins—jr., FE-FM	Autzen Foundation
Wallace Cory—sr., FE	Crown-Zellerbach Corporation
Eric Ingram—sr., FE-FM	Floyd Hart Memorial
Jerry F. Franklin—jr., FM	St. Regis Paper Company
Robert W. Cramer—jr., FE	South Santiam Educational & Research Project
John H. Poppino—sr., FM	South Santiam Educational & Research Project
Terry R. Rudd—sr., FE	South Santiam Educational & Research Project
Glen Sykes—jr., FM	South Santiam Educational & Research Project
R. Romer Adolf—so., FP	Max D. Tucker Foundation
John S. Mothershead—sr., FP	Max D. Tucker Foundation
Richard A. Jaenicke	Max D. Tucker Foundation
John D. MacWilliams—so., FM	Max D. Tucker Foundation
Harold L. Clark—so., FE	Nutrilite Foundation
Carl B. Krueger—fr., FE	Nutrilite Foundation
Wallace Cory—sr., FE	John Snellstrom Fund

# AWARDS

Jerry T. Johnson—sr., FE	1st, 1957 Pack Essay Contest
Raymond B. Schenck—sr., FE	2nd 1957 Pack Essay Contest
Robert Irwin—jr., FM	1st, 1958 Pack Essay Contest
William Klein—sr., FM	2nd, 1957 Western Forestry Conservation Essay Contest
Kenneth L. Evans—sr., FE	1957 Kelly Axe Award
Richard Pryor—sr., FM	1958 Kelly Axe Award
John Mothershead—sr., FP	1957 Xi Sigma Pi Plaque
Charles H. Martin—jr., FP	1958 Xi Sigma Pi Plaque
George Cook—sr., FE	1958 Bill Eskew Award
George Cook—sr., FE	1958 AWFC Field Day Winner



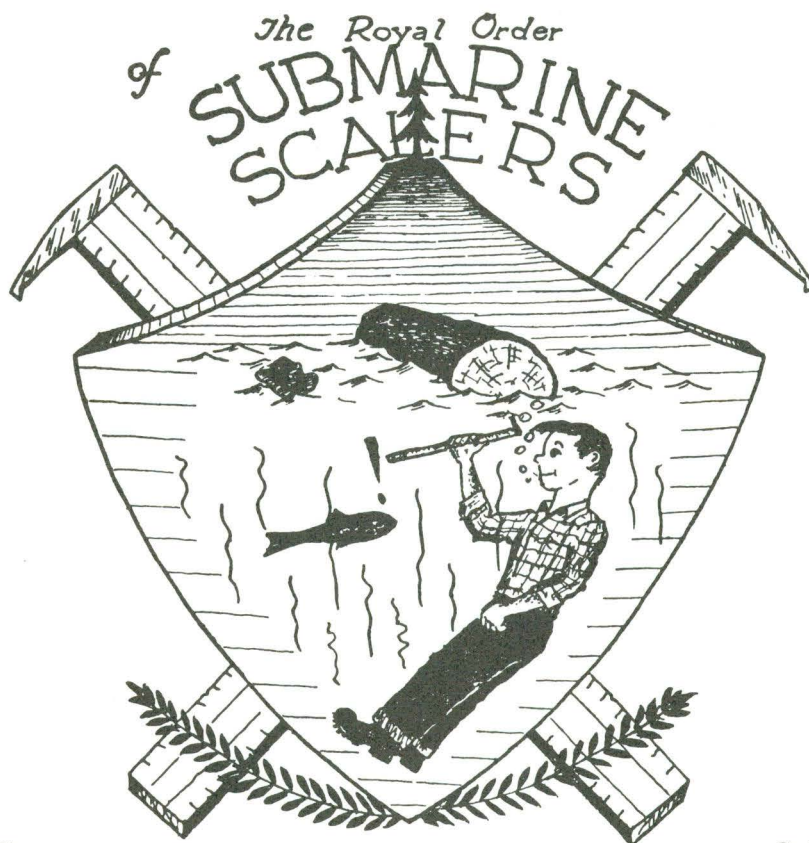

Dave Bellan

Dave Davis

Jim Dolan

Les Judge

Terry Twedt

Paul Wachter

Dick Rea

Mahlon Hale

Terry Scheaffer

Ken McAndrews

Darrel Mohr

Jon Menand

Phil Carlson

Bob Moore

Bob Irwin

Stewart Avery

Bill Warner

By these criterion ye  
shall know and  
recognize them:

Purple noses  
Chronic coughs  
Creaking boots  
Barked-stained clothing  
Water-soaked eyeballs



ALPHA CHAPTER  
ESTABLISHED AT  
OREGON STATE SCHOOL  
of FORESTRY ~ FALL 1946

This Certifies

Is a Subscaler First Class

Carl Henning

Bob Platt

Glen Sykes

Chuck Johnstone

Ken Ramsing

Claude King

Terry Rudd

Ken Swain

Nick Ilinsky

Dick Alsedek

Bob Gustafson

Chuck Martin

Olaf Thingvall

Larry Goodman

Mel Shrum

Leland Ascher

*Dick Alworth*  
MASTER SUBSCALER



# NEW OREGON FOREST RESEARCH CENTER

by Jim Overholser

Technical Editor for the Oregon Forest Research Center

Scientist staff members of the state's Forest Products Research Center and Forest Lands Research Center in the new all-wood headquarters at Corvallis report much progress in solving problems of growing and protecting the timber crop and in making the most of timber produced.

"Only from a clear understanding of intricate relationships of biotic and climatic factors in a forest community can foresters hope to manage the resource with maximum efficiency," maintains Dick Berry, Director of forest lands research.

John B. Grantham, Director of forest products research, emphasizes that wood scientists seek to increase returns from the state's timberlands by finding uses for residues, improving products, reducing losses, and developing new products.

Work of the two research crews, supported by a severance tax of four cents a thousand board feet on logs harvested in the state, is expected to gain impetus from efficient, close cooperation. Economy is expected to result from housing both organizations in one building, with a single crew for maintenance and business affairs, according to R. M. Kallandar, Administrator for the Forest Protection and Conservation Committee, which oversees expenditures.

## FOREST PRODUCTS RESEARCH

Work of the wood technologists includes study of wood chemistry, physical properties, preservation, seasoning, and products such as pulp and paper, fiberboard, particle board and plywood. Products range from brief investigations or tests requiring only a few

hours to long-term studies of durability of wood in service that may extend over many years.

Much has been done to point out availability of wood residues and minor species and suggest economic means for their utilization. Millions of tons of residues now find profitable use, but more millions are available, as yet unused except for fuel. In a few years, hardboard has become an important product in the state, and particle board is growing in importance. Use of mill residues for pulp has increased tremendously. Tests of properties and studies of manufacturing variables continue to aid growth of these industries.

Treatments to increase resistance to insects, fungi, or fire and tests to establish data for construction engineers and architects are expected to aid modern technology in making ever more useful products from our timber crop.

Several of the wood researchers have graduated from, or have been associated with, OSC's School of Forestry. Jack Grantham, Director, was formerly in charge of the Forest Products Department, and Jim Snodgrass, Associate Division Chief, was Associate Professor in Forest Products.

Bob Graham, in charge of wood preservation, received his M.S. in Wood Products at OSC in 1947. Jim Johnson, in charge of timber mechanics, received his M.S. in Wood Technology in 1951.

Chuck Burrows, class of '53, is working in the Manufactured Products Department, and Jim Overholser, class of '50, is technical editor.

Two more staff members are graduates of OSC, but from the School of Engineering. They are George Atherton and Stan Corder, both mechanical engineers, class of '50.

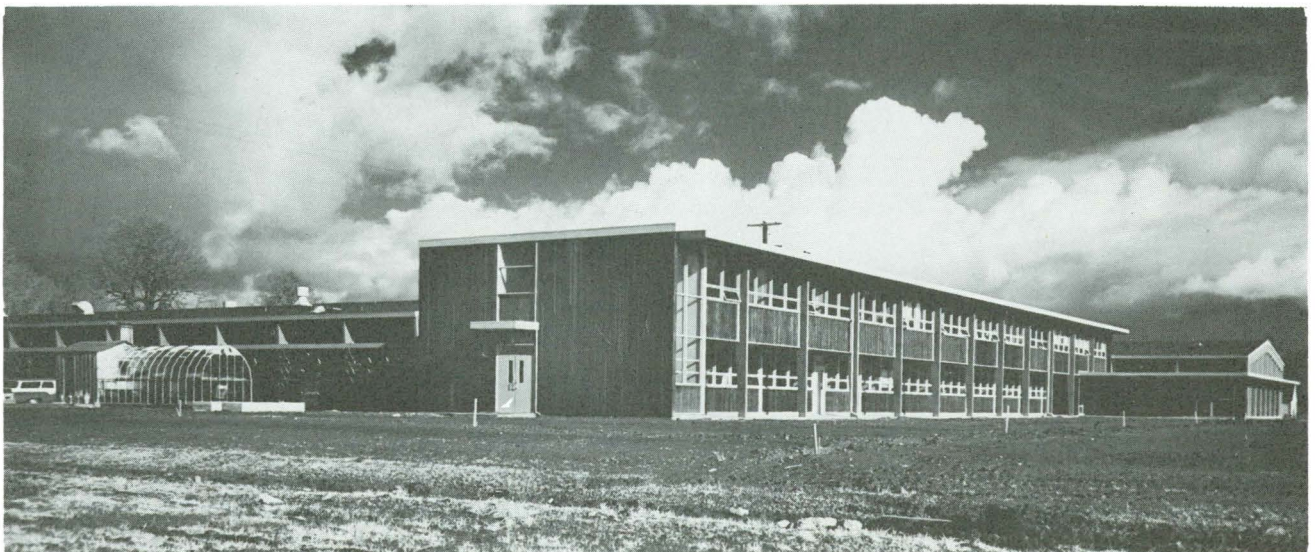

Research in Forest Lands and Forest Products will be housed in this new, all-wood, building on Philomath Road in Corvallis. With a floor area of about 40,000 square feet, and a combined crew of wood and forest scientists of about 35, the building cost \$500,000. (Photo by Oregon Forest Products Research Center)



## FOREST LAND RESEARCH

Work of the Forest Lands Research Center staff includes studies of seeds, seedlings, forest fires and fire weather, insects, diseases, mammals, soils, and genetics.

Dick Berry, Director, says his objective is to maintain an able staff of foresters with advanced training, to coordinate the work of the basic scientists in solving important problems. Scientists basic to forestry on his staff are an entomologist, a pathologist, a mammalogist, a geneticist, a plant physiologist, a meteorologist, and a soils scientist. "It is particularly fortunate that most of the specialists have also had general forestry training, several of them at OSC," says Berry.

One recent development of the Forest Lands program is a hybrid of Douglas-fir and big-cone spruce. The purpose of attempting the cross was to develop a tree with an improved root system. Seedlings are now one year old and already show superior root development. They also are considerably taller than wind-pollinated seedlings from the same parents.

A Douglas-fir seed provenance study is another feature of the program. Foresters from British Columbia, Washington and Oregon are cooperating in testing seedlings from the northern extremity of the Douglas-fir range in British Columbia to southern Oregon. In all, there are 16 separate seed sources and 16 outplanting areas. Each outplanting area will contain seedlings from all sources. One planting will be on the McDonald Forest. The staff physiologist, pathologist, entomologist and other specialists will make a careful analysis of all the factors concerned with the response of seedlings from each seed source to the environment.

Some other active projects of the Forest Lands staff are: thinning young stands from 10 to 50 years old; fire climatology; seedling damage by animals; Douglas-fir beetle microclimate; and soil microbiology.

Dale Bever, Associate Director, received both Bachelor's and Master's degrees from OSC. Alan Berg, who heads the stand managements studies, and Director Berry were in the OSC class of '41. Ernest Wright, pathologist, is also an OSC forestry graduate who attained advanced degrees at the Universities of California and Nebraska. Other schools represented are the University of Central China and Michigan State, by Kim Ching, geneticist; the University of Prague, by silviculturist Fedor Kudrjavcev (a student there of Dr. Wilde); the University of Tartu in Estonia, by Rudolf Kangur; North Carolina State, by Max Halber; the Universities of North Carolina and Washington, and Washington State, by both Denis Lavender, physiologist, and Ed Hooven, mammalogist; and the Universities of Cincinnati and Wisconsin, by meteorologist William Lowry.

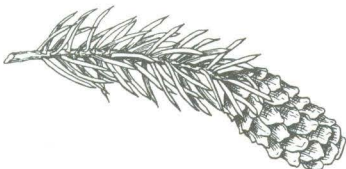

Kim K. Ching, geneticist, (right) discusses Douglas-fir seed provenance study with Charles L. Dougherty in planting at State nursery near Corvallis. Dougherty, a senior at OSC, will assist Ching after graduating in June 1958. (Photo by Oregon Forest Lands Research Center)

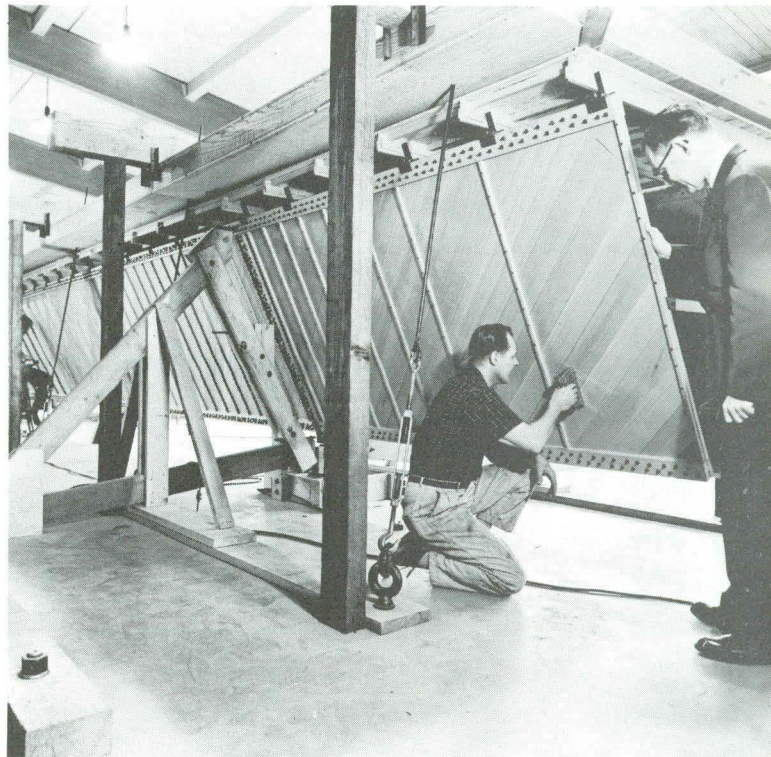

John B. Grantham, Director of Forest Products Research Center in Corvallis, (right), watches as James D. Snodgrass staples crossed thin lumber in web of fifth-scale model of roof truss for Portland E-R Center. Full-scale model will be 360 feet long, and made of glued laminated timbers and lumber panels. (Photo by Oregon Forest Products Research Center)



# THE LIFE OF THE

Strangely, most readers of the Annual Cruise are not now attending OSC's School of Forestry. This section is presented for the benefit of these readers to give them a better insight into the schooling and life of a modern Fernhopper.

The life of a Fernhopper is a very busy life. He truly has to be dedicated, for his learning goes on twelve months out of the year. Amongst these Fernhoppers a strong bond of comradeship and fraternity develops since so much of their time is spent together in study and work.

Since he is so busy in school he has little time left for athletics; however when he does play he finds physical expression in outdoor pastimes such as burling, chopping, saw bucking, speed climbing, skiing, swimming—.

Our modern Fernhopper has chosen a man's profession and he's proud of that. Understandably he's quite happy for he feels what more could a man ask for than to be comparatively free and to work in God's great outdoors. The following pictures portray his life:

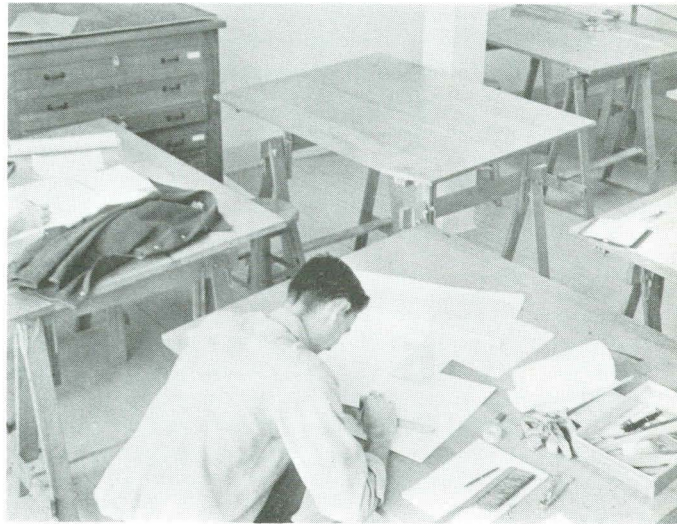

2. Mapping is learned by plotting and drawing maps from his own field notes;

## IN THE CLASSROOM



1. He learns in the classroom from lectures and discussions;



3. Intricate problems are solved in timber mechanics;

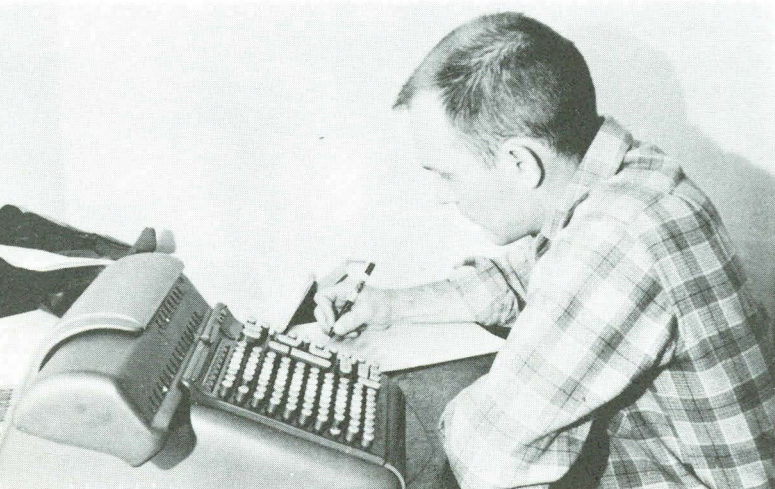

4. And he also has practical field projects in timber cruising, cadastral surveying, mapping, road design, growth determinations, and logging layout. All this field data must be computed and then compiled into reports, plans, maps, plats, graphs, and diagrams;



# FORESTRY STUDENT



5. Scaling is learned on the pond as well as in the classroom;



6. Field trips are taken to sawmills, logging shows, paper mills, plywood plants, Forest Service Experiment Stations, the Tillamook Burn, etc.;

## IN THE FIELD

7. Rain or shine he has all-day field labs on nearby 6,000-acre Mac Donald Forest. He studies regeneration, soils, forest practices, and also here obtains field data for his projects;



8. On these labs he becomes proficient in the use of the staff compass, abney, transit, theodolite, plane table, and dumpy level;



# EXTRACURRICULAR

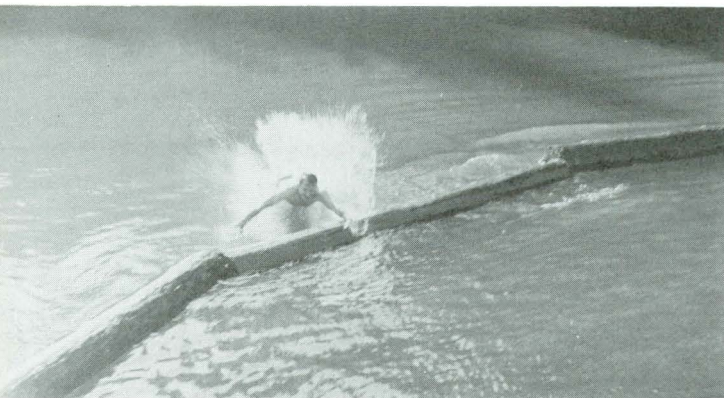

10. He tries to run the boom logs;

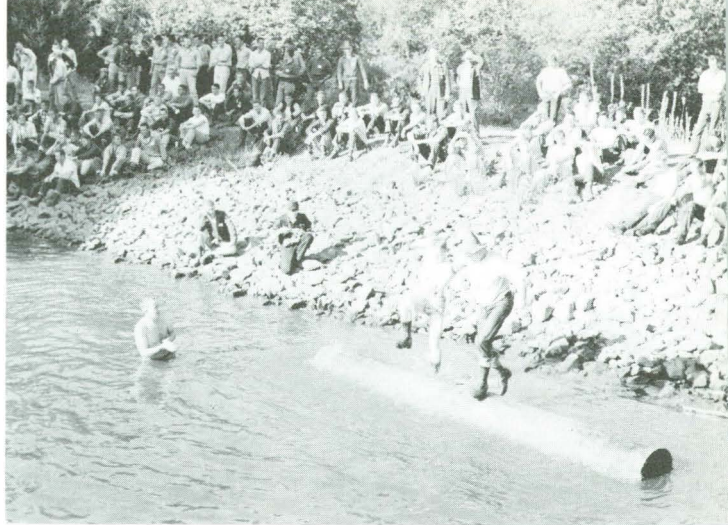

9. He competes in log burling;



11. He works on our student publications;



12. He has dances and picnics with the girls at the cabin;

13. He makes models of logging machinery;



14. And he goes skiing up in the Cascades;





# ON THE JOB



16 He may get experience in logging;

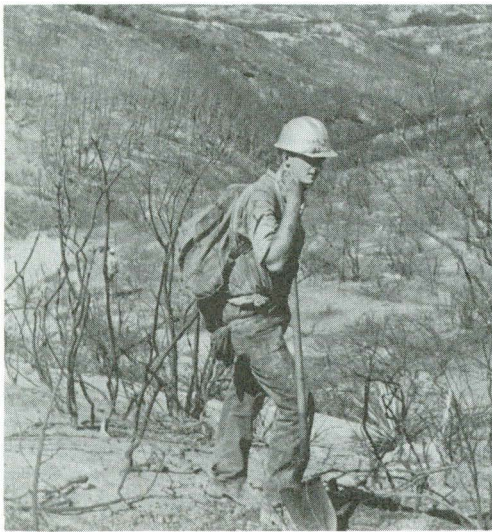

18. He may fight brush fires on Southern California watershed;



15. He may parachute into the wilderness areas of the west to fight fires as a smokejumper;



17. He may work as a log scaler;

19. Or he may do the preliminary surveying and planning of access roads.



Every summer he works in forestry to gain needed experience and to learn. He is graded critically on his performance during each of these summers. This grade is far more important than his grades in school courses because it demonstrates how well he actually works out in the profession.

Whatever his job during the summer, whether it is logging, fire fighting, bug spraying, research, cruising, forest road engineering, logging layout, etc.; it is sure to be filled with work and also very interesting.

In summary we see that the life of a Fernhopper is a busy life, but it is also a very rich life.



# WE PRESENT STAN LYON

"Once back in the thirties when I was climbin' for one of Weyerhaeuser's camps out of Longview, we had two pet cub bears fixed up in one of the empty bunkhouses. They were fixed up real nice too; we even had a little tree for them to climb around on. Anyway just after supper this one night I was headin' 'cross camp to play with the bears when I spied the old yellow camp cat. 'H'mm', I thought, 'I wonder what would happen if I tossed the cat in with those bears.' So I put on my canvas gloves, grabbed the cat, and packed him over towards the bunkhouse. He cuddled up in my arms and purred away real contentedly; that is, until I got about ten feet from the door. Then he smelled the bears; that cat literally went crazy; Every hair on him stood on end. He fluffed up so much that it looked like I was holding a cougar in my hands! I made a run at the open door, but the cat grabbed hold of both sides and held on. I backed off and made another run at it. No luck. Then I tried holding him different ways and pushing him through. No matter which way I came at the door, the cat would grab hold of one side and then stretch twice his length out with another paw and grab the other side. He held on like he was trying to pull the walls down. Pushing against him was like pushing against a big spring. Finally my brother Vic grabbed his rear legs and I grabbed his front legs; then we heaved him in and slammed the door. We all watched through the window; there were the two cub bears sitting on their haunches in the middle of the floor all unconcerned. It was like a merry-go-round; that cat ran around and around the room wild-like, ricocheting off the walls. Then he'd climb the walls and try to run across the ceiling; he reminded me of one of those motorcycles in a barrel at the carnival. Those bears just sat there with a curious expression on their face, their heads swiveling back and forth, watching him just like as if they were watching a ping-pong game. Then the cat started clawing at the crack beneath the door like he was going to rip the door off. We finally pushed the door open and stepped out of the way as this yellow streak shot by. That poor cat would never go within a hundred yards of that bunkhouse again."

This is Stanley Lyon, 1955 World's Champion High Climber telling one of his innumerable logging anecdotes in his own interesting vernacular.

Stan descends from a family of loggers of the old breed who were skilled craftsmen in the use of the axe and saw. His father, a tall, huge man, and also very religious, spent most of his life falling giant old-growth timber. He was of perfectionist nature and took great pride in the art of precision falling; he passed this skill on to Stan. Stan went to work in the woods at the age of fifteen in 1929. Soon after this he started topping trees. This was

the period when 'highball' logging was in its greatest glory. Giant skidders, the largest most powerful logging machines ever invented, were used with a skyline that reached out over 2000 feet. Log production was the most important thing and nobody worried greatly about safety. Stan climbed, topped, and rigged for these skidders. For several years he worked at nothing but topping 'tail' trees for Weyerhaeuser's different skidders in the Longview area. The schedule he worked at was four trees a day to be topped.

During these years it was his father's early training in falling that kept Stan from getting into trouble with his tree topping. Stan used the same care and attention to detail in his topping as his father did in his falling and it stood him in good stead.

Once a young boy in camp pestered Stan to teach him how to climb. Stan consented and spent the first week training him how to work his spurs, flip his rope, and limb as he climbed up the tree. However the lad hadn't progressed enough to be taught how to top. After just a week of training, unbeknown to Stan, the boy hired out as a climber for another logging outfit. When the boy attempted to top his first tree it split on him! He was crushed in his rigging!

Another time Stan was up in an old-growth about a hundred feet. He unsnapped his rope to pass over a thick cluster of big burly limbs. After weaving his rope in and out above him he tried to resnap his rope. It was caught up and he couldn't get enough slack to resnap it. For over twenty minutes he hung by his hands till they cramped on him. Then he put the rope in his teeth and tried to relax his hands. This drama was being witnessed by a whole skidder side. They stopped logging but couldn't help because there was no other climbing rigging on the side. After almost forty minutes of hanging by his hands and teeth with his eyes full of needles Stan worked his rope free and got above the branch cluster. Ever since then Stan has climbed with two ropes leaving one tied in while he passes over the limbs with the other.

In 1939 and 1940 Stan quit the woods and went cowboying with his brother Vic. First they worked as riders for ranches in Nevada and Arizona. They even rode as the bad men in several western movies which were being filmed in Arizona. Later on they took to the rodeo circuit and made their living by riding broncs and Brahma bulls in various rodeos around the west. Stan's specialty act was to ride facing backwards on a bucking bronc. On the rodeo program he was billed as 'Suicide Stan'. He learned the rodeo game fast and in 1939 he placed high up in the money at the big Cheyenne Rodeo.





Above: This is Stan topping a tree for Oregon's Lewis and Clark Sesquicentennial Celebration in 1955. This scene depicts a phase of the state's billion dollar timber industry. This industry alone accounts for 65% of Oregon's income. This picture also symbolizes the type of man it takes to log this giant timber. (Photo by Les Ordeman, courtesy Oregon Journal)

To the left: Stan is pictured here after winning the World's Champion High Climber title at the Albany, Oregon Timber Carnival in 1955. (Courtesy Oregon Journal).



Soon after, the woods called him back and he went back to topping trees for Weyerhaeuser again. Early in 1942 he joined the Navy. Just after boot camp he entered the All-Navy Wrestling Tournament. He won the 175-pound championship.

Then he was transferred to Pearl Harbor as a judo instructor. This was good duty, but he was afraid that the war would end before he saw any action. So he volunteered for destroyer duty. After thirty months of straight action and many battles, Stan's ship was one of three destroyers left out of the original thirty-three in the task force.

In 1946 he was discharged and went back again to work in the woods. His brother Vic was home too after being wounded in action in Europe.

As they teamed up together to work at falling they considered themselves lucky to have both come out of the war alive. One day they fell a big old-growth into the sun. As it fell it struck the top of a snag and flipped the snag's top backwards. Stan and Vic were standing not two feet apart and couldn't see the falling top because of the sun. It landed on Vic-----! He died in Stan's arms as he carried him to help-----!

Vic's death came ironically not six months after they both had gotten out of the war. Stan's remorse was such that he did not recover himself for almost a year. This accident caused him to do a great amount of thinking about making woods work safer.

Shortly after this Stan went to work for Atlas Logging Company and it was here that he topped and rigged one of the largest spar trees that he has ever seen. The tree tapered very little; he topped it at 225 feet where the diameter was 37 inches.

After working as logging superintendent for several logging outfits in the Tillamook and Mapleton, Oregon area respectively he joined the Oregon State Industrial Accident Commission in 1951. He is Assistant Supervisor for the Commission in the Pendleton area now.

He has competed in the various timber carnivals around the Pacific Northwest during the last six years and he has had many trophies to show of his successes. He holds the world's champion topping record at the Albany Timber Carnival. His time is one minute and thirty-six seconds. Time starts when the climber is on the ground and ends when he has cut the top off the 100 foot pole. Stan feels that the spectacular speed race up-and-down the 100 foot poles at Albany is about equal to the danger in riding the pitching back of a Brahma bull. Stan has been censured by people who have witnessed his daredevil capers and wild cable let-down from the top of the 100 foot poles. These people ask how he expects to teach safety after exhibitions such as these. Stan's reply is: "If any worker would devote as much time thinking and planning to his job as I do on that cable let-down, well, then there would be no accidents."

After almost thirty years of work in the woods, rodeoing, athletics, flying, and other adventurous pursuits, the worst injury Stan has sustained is a dislocated shoulder in a parachute jump. This is quite a tribute to Stan's inborn safety intuition and alertness. From his own experiences he feels he could write a considerable manuscript on that all important last half-second. He feels that how a person reacts in this last period of time means the difference between life and death.

Stan has topped with axe and handsaw over 2500 trees. This includes topping cuts as big as 56 inches in diameter. He does not believe in using a chain saw in a tree. His feelings were further strengthened on this after a young climber was killed when he sawed his rope in two with a chain saw in 1955. The fact that Stan has never had a split or a "barber chair" attests to his skill. However he almost always cable wraps the tree against both of these hazards.

It was my good fortune to have Stan teach me how to climb and top. He was very attentive to having me get above the big limbs before cutting them off, to setting the undercut properly, to side notching, and to cutting the corners on my topping cut. Although I was scared, there was a great feeling of safety in being taught by this old master.

It is also a pleasure to listen to Stan tell logging stories of the distant past. One of his is: "I always wanted to be able to stand on top of a spar pole after I had topped it. So one day after topping one about three feet in diameter I waited until it settled down, then real gingerly eased up on top of it and stood up. I didn't feel a bit safe; so I would tie the long tail of my rope around the tree whenever I tried it after that. One day I was topping an exhibition tree for a bunch of high school kids out of Longview. I had everything ready, just waiting for the kids to show up. The tree was notched, the back cut was started, and the long tail of my rope was tied. When the kids arrived I started sawing. There were three bus loads of them, so I decided I would really give them a good show. When the top went, I waited until she broke loose and then scrambled up on top of the whipping pole. They couldn't see the rope because I was holding it behind me, so I just rode out the sway holding onto the rope like I was riding a surfboard backwards. From the ground only the stouthearted were able to watch. This incident created a little sensation around the Longview area.

Once after I had topped a tree I decided I'd try and stand on my head, so I put my head on the bottom of the undercut and my hands on the back of the undercut and then did a half hand-stand and a half head-stand. In this position it was a pretty safe trick. Unbeknown to me Clyde Corman, a superintendent out of the Longview division, came around a turn on the speeder and stopped to watch. Clyde's report back to camp was this: 'I always thought that Lyon was a showoff and could only perform before a crowd, but do you know what? There he was out there in the woods today all alone standing on his head on top of a spar pole.' Stan adds with a smile. "What Clyde didn't know was that I was practicing up to show off before a crowd."

In coming years when we have moved into a second growth economy the loggers will look back on the rough, dangerous days of 'highball' logging with a reminiscence tendered by years. In speaking about the 'tall and uncut' they will recall with almost legendary acclaim Stan who was a champion climber, great story teller and who by acts, deeds and his very life has demonstrated how the hazardous and dangerous can be done correctly and safely. I also salute this illustrious individual for his work in safety—he has helped to make the timber industry a better, safer place to work.

Ray Schenck



# OUR ADVERTISERS



Mount Jefferson in November.

Great need and dependence of the Annual Cruise upon its advertising subscribers has been graphically illustrated during this year of recession and soft lumber markets. The response received from paid advertisers is extremely gratifying. I sincerely and wholeheartedly urge both student and alums alike to patronize our loyal advertisers.

SUPPORT THOSE WHO SUPPORT US!

Sincerely,  
Ray Schenck, Editor

**Important:** The beautiful color photograph on the cover can be scratched and defaced if abused. The blue sky and white mountain are especially susceptible to finger nail scratches. One means of protecting it is to place over it another cover of clear acetate.

Another way, which sharpens the picture and stiffens the cover, is to spray it with a very thin coat of clear lacquer from a ready-pressurized can. Protect the book and binding from the spray, spray from about 15 inches, don't let it run, and coat it several times to get a uniform coat.



# ALUMNI DIRECTORY

- ABBOTT, Forrest J.—1941  
 ABBOTT, William H.—1948  
 ABRAHAM, Dan B.—1950—U.S. Forest Service, Siskiyou Nat'l. For.  
 Gold Beach, Ore.  
 ABRAHAMSON, Robert E.—1951—1930 Wood St. Eureka, Calif.  
 ADAMS, Jesse C.—1941—1505 4th St., Santa Monica, Calif.  
 ADAMS, Robert S., Jr.—1933—Adams Lbr. Co., Lakeview, Ore.  
 ADCOCK, Graydon M.—1939—Willamette Valley Lbr. Co., Carlton,  
 Ore.  
 AITKEN, Melvin R.—1940  
 ALEXANDER, Lucien B.—1940—11848 S.E. Rhone, Portland, Ore.  
 ALLARD, Jean R.—1949—434 Main St., Albany, Ore.  
 ALLISON, Grant W.—1939  
 ALLISON, Robert B.—1949—U.S. Forest Service, Logan, Utah  
 ALTSTADT, George J.—1920—1870 S.W. Hawthorne Terrace, Port-  
 land, Ore.  
 ANDERSON, Alvin G.—1950—U.S. Forest Service, Powers, Ore.  
 ANDERSON, Clay—1952—1655 Ottawa Ave., Vancouver, B.C.  
 ANDERSON, Leonard W.—1947—512 N. 16th St., Corvallis, Ore.  
 ANDERSON, Morris J.—1950—Harbor Plywood Co., Riddle, Ore.  
 ANDERSON, William J.—1953—Rt. 2, Box 685, Sandy, Ore.  
 ANDRINGA, John J.—1951—510 Sunnyside Dr., Eugene, Ore.  
 ANGLE, Marvin G.—1936—International Paper Co., Woodlands Div.,  
 Box 587, Nacogdoches, Texas  
 ANGUS, C.B.—1929  
 APPERSON, Albert J.—1950—Rt. 5, Box 812, Salem, Ore.  
 APPERSON, Ralph O.—1932—c/o Evans Products Co., Coquille, Ore.  
 APPLEBY, Robert W.—1940—U.S. Forest Service, Regional Office,  
 Milwaukee, Wis.  
 ARCHIBALD, Harold G.—1916—705 W. 6th Ave., Albany, Ore.  
 ARMSTRONG, LaRay G.—1954—U.S. Forest Service, Rager Ranger  
 Station, Paulina, Ore.  
 ARMSTRONG, Thomas B.—1934—960 N. Rice St., Aberdeen, Wash.  
 ARNST, Albert—1931—The Timberman, 519 S.W. Park Ave., Portland,  
 Ore.  
 ASH, Brittain H.—1940—U.S. Forest Service, S. Tongass Nat'l. For.,  
 Ketchikan, Alaska  
 ASHER, James E.—1954  
 AUFDERHEIDE, Robert—1935—2240 Friendly St., Eugene, Ore.  
 AYDELOTT, Owen L.—1931—U.S. Forest Service, Whitman Nat'l.  
 For., Baker, Ore.  
 BACHER, Fred—1925  
 BAGLEY John H.—1927  
 BAGLEY, Lewiston J.—1950—Georgia-Pacific Corp., Coos Bay Div.,  
 Coos Bay, Ore.  
 BAILEY, Shelby—1928—Lakeview, Ore.  
 BAKER, David E.—1953—4311 15th N.E., Apt. 7, Seattle 5, Wash.  
 BAKER, Gail C.—1933—U.S. Forest Service, Pacific NW Region,  
 P.O. Box 4137, Portland, Ore.  
 BAKER, Lyle A.—1941—Ore. For. Nursery, Elkton, Ore.  
 BAKER, Robert J.—1953—Rt. 2, Box 238 J St., Eugene, Ore.  
 BALDERREE, Elmer W.—1925—448 S. Park St., Springfield, Ore.  
 BALDWIN, James S.—1942—U.S. Army, Camp Rucker, Alabama  
 BALLEW, Larry E.—1957—389 Bellah Ave., Lindsay, Calif.  
 BANKUS, Allen E.—1950—Box 543, Powers, Ore.  
 BANTA, David G.—1951—Crown Zellerbach Corp., Neah Bay, Wash.  
 BARBER, Richard L.—1955  
 BARBIERI, John G.—1958—Weyerhaeuser Tbr. Co., Longview, Wash  
 BARKER, William K.—1950—Bureau of Land Management, Redding,  
 Calif.  
 BARNES, William S.—1940—Georgia-Pacific Corp., Olympia, Wash.  
 BARNETT, G. Morris, Jr.—1941  
 BARNICKOL, Harvey J.—1950—U.S. Forest Service, Eldorado Nat'l.  
 For., Placerville, Calif.  
 BARR, George E.—1956—4517 N. Montana St., Portland, Ore.  
 BARRON, Robert—1940  
 BARROWS, David B.—1955—c/o E.F. Barrows, 140 N. Ecols St.,  
 Monmouth, Ore.  
 BARRY, Russell D.—1946—11330 S.W. 92nd Ave., Tigard, Ore.  
 BARTO, Pauline E.—1945—Rt. 1, Box 56A, Springfield, Ore.  
 BARTON, Jesse J.—1957—U.S. Forest Service, Six Rivers Nat'l. For.,  
 23 5th St., Eureka, Calif.  
 BATEMAN, Louis K.—1947—781 Menlo Dr., Salem, Ore.  
 BATES, Edward G.—1915—Irving Rd., Eugene, Ore.  
 BATES, Stanley J.—1951—52 Wheeler Ave., Cranston, R.I.  
 BAUER, Donald R.—1941—U.S. Forest Service, 630 Sansome St.,  
 San Francisco, Calif.  
 BAUER, Eric A.—1950—Long Bell Lbr. Co., Vaughn, Ore.  
 BAXTER, Richard B.—1956  
 BEAL, Robert P.—1933—U.S. Forest Service, Toiyabe Nat'l. For.,  
 Saviers Bldg., Reno, Nevada  
 BEARD, Henry C., Jr.—1943  
 BECK, Lawrence F.—1953—Beck's Lbr. Yard, Rainier, Ore.  
 BELFELS, Norman A.—1943—P.O. Box 114, Canby, Calif.  
 BELL, John F.—1949—545 Waldo Ave., Salem, Ore.  
 BELL, Tommy E.—1958—U.S. Forest Service, Union Ranger Station,  
 Box 142, Union, Ore.  
 BENEDICT, Warren V.—1924—U.S. Forest Service, Washington, D.C.  
 BENNETT, Chester A.—1930—U.S. Forest Service, Okanogan, Wash.  
 BENNETT, Raymond—1937—U.S. Forest Service, Steamboat Springs,  
 Colo.

*Best Wishes From*

**H. G. CHICKERING, JR.**

CONSULTING PHOTOGRAMMETRIST INC.

1190 SEVENTH AVE. WEST

EUGENE, OREGON

**Aerial Surveys---Mosaics---Topographic Maps**

**Forest Type Maps a Specialty**

**Current Operating Area**

**The Five Northwestern States and Alaska**



# CASCADES PLYWOOD CORPORATION

PLYWOOD

CUSTOM

MANUFACTURING

LEBANITE★

LEBANEX★★

\*Lebanite is a dry-process hard-board which in many respects is unique in the industry.

\*\*Lebanex combines the great strength of a plywood core with the toughness of Lebanonite laminated to it.

*Our timber  
resources are  
more than  
One Billion feet  
of Douglas Fir,  
mostly old growth*

## CASCADES PLYWOOD Corp.

**General Offices:**

Public Service Building  
Portland 4, Oregon

**Plants:**

Lebanon, Oregon  
Reedsport, Oregon (under construction)



# Tree Farming for Stable Industries and Communities

Since 1895

## Simpson Logging Company

Plants and Timber Lands  
In Oregon and Washington

Bennett, Stanley—1950—U.S. Forest Service, Okanogan Nat'l. For., Okanogan, Wash.  
BENSON, Donald D.—1952—Rt. 2, Box 25, Lebanon, Ore.  
BERESFORD, Harry E.—1940  
BERG, Alan B.—1941—Ore. St. Bd. of For., 2600 State St., Salem, Ore.  
BERGER, Phillip K.—1932—5718 N. Kent Ave., Milwaukee, Wis.  
BERRY, Dick—1941—Ore. For. Res. Center, Philomath Rd., Corvallis, Ore.  
BERRY, Willard R.—1950—1301 Douglas St., Forest Grove, Ore.  
BERSELLI, Bruno—1941—Ft. Seward Mill & Veneer, Ft. Seward, Calif.  
BEVARD G. Nelson—1957—Bureau of Land Management, Salem, Ore.  
BEVER, Dale N.—1942—171 Fairhaven, Corvallis, Ore.  
BIRCH, Burrell E.—1949—Ore. St. Bd. of For., 2600 State St., Salem, Ore.  
BISCHOFF, ELLIS B.—1943—291 N. Craven, Monmouth, Ore.  
BISHOPRICK, Stanley—1934—Dant & Russell, Inc., 1320 SW Broadway, Portland 1, Ore.  
BJORKLUND, Norman E.—1948—5418 SW Illinois, Portland, Ore.  
BLACK, GORDON G.—1940—15951 E. Janine Dr., Whittier, Calif.  
BLACKDEN, Ralph S.—1917—4116 Sherman Way, Sacramento, Calif.  
BLACKER, Kem K.—1938—Ft. McPherson, Georgia  
BLACKER, Roderick K.—1938—U.S. Forest Service, Regional Office, Bldg. 85, Denver, Colo.  
BLACKER, Worth—1939—Rt. 4, Box 314, Corvallis, Ore.  
BLACKERBY, Alva W.—1939—U.S. Forest Service, NezPerce Nat'l. For., Grangeville, Idaho  
BLACKERBY, Louis H.—1939—2495 SE Laurel, Milwaukie, Ore.  
BLAKE, J. Warner—1941—1213 Alcazar, N.E., Albuquerque, N.M.  
BLAKNEY, Clement D.—1949—Apt. C-6, Louise Court, Ukiah, Calif.  
BLASEN, David W.—1947—Blasen & Granat Lbr. Corp., 803 Morgan Bldg., Portland, Ore.  
BLASER, Louis A.—1957—111 N. Main, Lebanon, Ore.  
BLISS, Piatt H.—1948  
BLOMSTORM, Roy—1931  
BOND, Francis L.—1948—U.S. Forest Service, Box 449, Vancouver, Wash.  
BOND, William M.—1941—Rt. 2, Box 569, Klamath Falls, Ore.  
BONNEY, Maurice C.—1929—Long Bell Lbr. Co., Longview, Wash.  
BORCHGREVINK, Kenneth G.—1948—1414 Vista Terrace, Corvallis, Ore.  
BOSELMAN, Herbert H.—1955—470½ Elvood, Coos Bay, Ore.  
BOTTCHER, Richard P.—1934—U.S. Forest service, P.O. Box 4137, Portland, Ore.  
BOWDEN, David L.—1957—J. Herbert Bate Co., Wallowa, Ore.  
BOWE, Gilbert M.—1939—Mason, Bruce & Girard, 1035 American Bank Bldg., Portland, Ore.  
BOWERMAN, Harold R.—1931  
BOWNE, Walter B.—1932  
BOYD, Donald R.—1940—Electro-Metallurgical Co., Portland, Ore.

BOYD, Roy J.—1950  
BRADY, Leonard J.—1955—Northern Pacific Railroad Co., 808 Smith Tower, Seattle, Wash.  
BRADY, Roy C.—1938—716 N. 193rd St., Seattle 33, Wash.  
BRAMAN, Carl A.—1942  
BRANDIS, John S.—1938—Georgia-Pacific Plywood Co., Equitable Bldg., Portland, Ore.  
BRANNON, John R.—1950—Fruit Growers Supply Co., Hilt, Calif.  
BRANSON, William P.—1940—Hollis, Alaska  
BREWER, James E.—1955—Rt. 3, Box 23, San Angelo, Texas  
BREWER, Twain M.—1951—Diamond W Supply, 6408 Wardlow Rd., Long Beach 8, Calif.  
BRIGHAM, James H.—1947—Moore Mill & Lbr., Bandon, Ore.  
BRINKERHOFF, Duncan W.—1952—660 Hegenberger Rd., Oakland 21, Calif.  
BROCK, Howard W.—1951—761 N.E. 12th St., Grants Pass, Ore.  
BROGAN, Philip D.—1948—Ore. St. Bd. of For., 2600 State St., Salem, Ore.  
BRONSON, Verne D.—1942—1166—7th Ave. West, Eugene, Ore.  
BROWN, Barton H.—1939—3753 S. W. Idaho, Portland 19, Ore.  
BROWN, Carlos T.—1933—U. S. Forest Service, Ketchikan, Alaska  
BROWN, Carroll E.—1933—U. S. Forest Service, Rogue River, Nat'l. For., Medford, Ore.  
BROWN, Donald J.—1953—Glide, Ore.  
BROWN, Earnest W.—1949—3402 Crystal Springs Rd., Tacoma 66 Wash.  
BROWN, Lawrence D.—1956  
BROWN, Ralph G.—1930—901 N. St., Susanville, Calif.  
BROWN, Robert R.—1947—U. S. Forest Service, Ephraim, Utah  
BROWNE, Chelsea H.—1946—344 Sunset Dr., Eugene, Ore.  
BRUCKHART, Robert L.—1947—951 Chestnut Ave., Redlands, Calif.  
BRUTSCHER, Elton G.—1948—2965 Pringle Road, Salem, Ore.  
BRYANT, Harry R.—1949—1524 Brentwood, Eugene, Ore.  
BUDELIER, Clarence J.—1917—2427 N.E. Dunckley Ave., Portland, Ore.  
BUFFINGTON, Collier H., Jr.—1944—Gold Beach, Ore.  
BULLARD, Howard W.—1935—1050 Juniper Ave., Coos Bay, Ore.  
BUNKER, Gordon E.—1952—619 Hazel St., Chico, Calif.  
BURGESS, William L.—1947—U.S. Forest Service, Deschutes Nat'l. For., Bend, Ore.  
BURKHOLDER, Kenneth A.—1938—N. 5351 Fairmount Pl., Spokane 15, Wash.  
BURKS III, John E.—1957—USS Swenson (DD-729), c/o FPO, San Francisco, Calif.  
BURNET, Don—1949—Crown Zellerbach Corp., Central Res. Lab., Camas, Wash.  
BURNETT, George L.—1934—U.S. Forest Service, Price, Utah  
BURNS, Dale E.—1940—Ed Fountain Lbr. Co., Redding, Calif.  
BURROWS, Charles H.—1954—615 S. 18th St., Corvallis, Ore.  
BURSELL, Homer G.—1926—422 NE 6th Ave., Portland, Ore.  
BURSON, George S.—1948

## "WE SERVE ALL THE LOGGERS NEEDS!" HOSKING LOGGERS SUPPLY CO.

2495 South Santiam Highway

Lebanon, Ore.

Phone AL 8-3232

WIRE ROPE POWER SAWS  
BLOCKS & RIGGING SALES & SERVICE



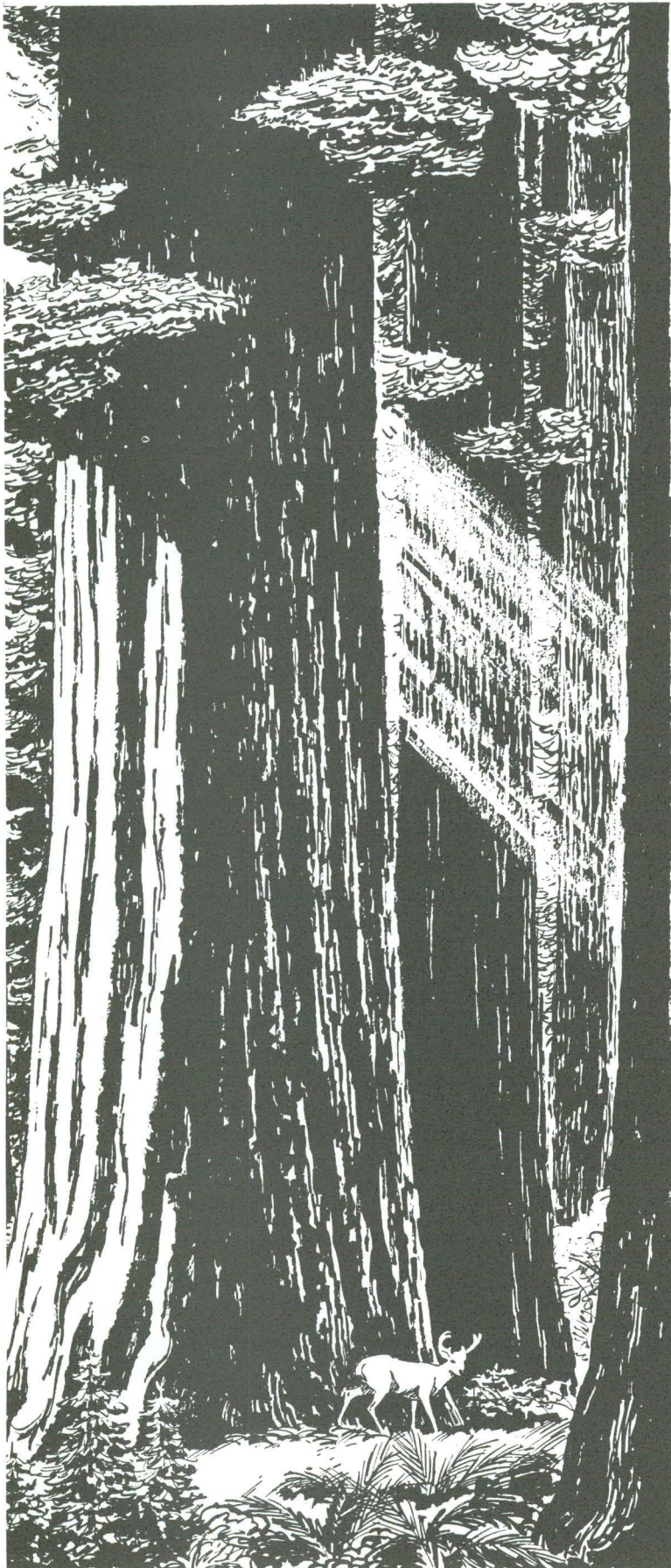

*You  
and Georgia-Pacific  
have a big stake in  
big timber...  
and good timbermen*

Young men with vision... and companies with faith in the future... stand together on the threshold of Tomorrow. And the promise is exciting!

Today in 1958... as for years gone by... The Story of America is one of vision. The growth of Georgia-Pacific Corporation is a typical chapter: humble beginning, quality products, public acceptance, sound growth.

To you who know and love the forests... who possess the talents and fervor to continue the development of this renewable natural resource for Mankind's benefits... *a sincere salute from Georgia-Pacific.*



**GEORGIA—PACIFIC**  
CORPORATION



BURWELL, David C., Jr.—1942—Leaburg, Ore.  
 BURWELL, Gerald L.—1933—Bureau of Reclamation, Boise, Idaho  
 BUSHNELL, Donald E.—1949  
 BUTLER, William E.—1951—U.S. Plywood, Redding, Calif.  
 BYERS, Karl M., Jr.—1952—14680 McKenzie Hwy., Springfield, Ore.  
 BYRD, Adolph C.—1929—Ochoco Lbr. Co., Prineville, Ore.  
 BYRD, Alvin H.—1941—12605 N.E. Glisson, Portland, Ore.  
 CAFFALL, Rex—1941—Milwaukie Box & Vencer, Milwaukie, Ore.  
 CALDER, Douglas G.—1951—1828 Hilyard St., Eugene, Ore.  
 CALLAGHAN, Joseph—1938—Caterpillar Tractor Co., Cecil Hotel, Delhi, India  
 CALVERT, Emmett R.—1933—U.S. Forest Service, Six Rivers Nat'l. For., Bridgeville, Calif.  
 CAMPBELL, Glen E.—1947  
 CAMPBELL, Richard A.—1948—Rosboro Lbr. Co., Springfield, Ore.  
 CAMPBELL, Walter H.—1938—Culver, Ore.  
 CANNAVINA, Tony—1923  
 CAPKA, Theodore J.—1941  
 CARAGOZIAN, John L.—1951—U.S. Forest Service, Sequoia Nat'l. For., Springville, Calif.  
 CAREY, Norman F.—1949—Long's Shoe Store, Albany, Ore.  
 CARLICH, John L.—1938—Tillamook, Ore.  
 CARLSON, Albert D.—1956—30 Isabella St., Lebanon, Ore.  
 CARLSON, Gene W.—1952—U.S. Forest Service, Umpqua Nat'l. For., Roseburg, Ore.  
 CARNEGIE, John A.—1939—622 W. 2nd St., Medford, Ore.  
 CARSTENSON, John P.—1957—2228 Boylston, Seattle 2, Wash.  
 CARTER, Jack K.—1956—U.S. Forest Service, Cottage Grove, Ore.  
 CARTER, Rodney B.—1958  
 CASE, Paul C.—1926—U.S. Forest Service, Los Padres Nat'l. For., Ojai, Calif.  
 CASEY, Roland P.—1953—Robert Kleiner Consulting For., Arcata Hotel, Arcata, Calif.  
 CASTER, Robert L.—1949—Box 173, Ephrata, Wash.  
 CATLOW, William V.—1937—334 Bayside Rd., Bellingham, Wash.  
 CAVALLIN, James—1957—Edward Hines Lbr. Co., Westfir, Ore.  
 CHAMARD, Roger R.—1950—Rt. 3, Box 435, Corvallis, Ore.  
 CHAMBERLIN, David—1952—U.S. Forest Service, Cave Junction, Ore.  
 CHAMBERLIN, Willard—1915—3320 Chintimini, Corvallis, Ore.  
 CHAPMAN, Donald W.—1953—304 S. 3rd, Corvallis, Ore.  
 CHAPMAN, Earl H.—1922  
 CHAPMAN, James L.—1936—479 Menker, San Jose, Calif.  
 CHASE, Harry A.—1951—Roddiscraft, Inc., Box 248, Arcata, Calif.  
 CHENG, Chi-shan—1949  
 CHESTER, Charles E.—1934—Klamath Indian Reservation, Klamath Agency, Ore.  
 CHILDS, Thomas W.—1929—U.S. Forest Service, Pacific NW For. & Range Exp., Sta., P.O. Box 4059, Portland 8, Ore.  
 CHRISMAN, Robert J.—1914—4680 Wilshire Blvd., Los Angeles, Calif.  
 CHRISTIANSEN, Dale R.—1956—U.S. Forest Service, Boise, Idaho  
 CHRISTIANSEN, Larry M.—1951—Tbr. Prod. Co., Brownsville, Ore.  
 CHRISTIANSEN, Owen R.—1948  
 CHRISTIE, John L., Jr.—1953—Rt. 1, Box 852, Astoria, Ore.  
 CHRISTY, William H.—1942—Rt. 1, Box 806 D, St. Helens, Ore.  
 CHURCHILL, George W.—1934—U.S. Forest Service, P.O. Box 4137, Portland, Ore.  
 CLARK, Cleon L.—1932—U.S. Forest Service, Ochoco Nat'l. For., Prineville, Ore.  
 CLARK, Harland H.—1947—Giustina Bros. Lbr. Co., Eugene, Ore.  
 CLARK, Keith M.—1943—Columbia Hudson Lbr. Co., Bradwood, Ore.  
 CLARK, Joseph F.—1940—827 Park, Medford, Ore.  
 CLARK, Virgel L.—1948—Box 261, Harbor, Ore.  
 CLAYTON, John M.—1957—Dept. of Nat. Res., Beaver, Wash.  
 CLIFTON, Thomas C.—1942—Intermountain Tbr. Service, 4101 State St., Boise, Idaho  
 COATS, Marvin W.—1953—Box 1111, Bend, Ore.  
 COE, Edward T.—1956—U.S. Forest Service, Jacksonville, Ore.  
 COE, George K.—1951—4558 E. Belmont, Portland, Ore.  
 COFFELL, Donald—1951—c/o FPO, San Francisco, Calif.  
 COGGAN, William G.—1953—70 Meadowbrook Dr., Somerville, N.J.  
 COINER, Thomas W.—1954—Bohemia Lbr. Co., Culp Creek, Ore.  
 COLE, Robert M.—1951—U.S. Forest Service, Randle, Wash.  
 COLEE, Edwin B.—1942—The Dalles Lbr. Co., The Dalles, Ore.  
 COLLARD, Charles G.—1941—515 Stillwell, Tillamook, Ore.  
 COLLINS, Alexander P.—1940—Bureau of Land Management, Medford, Ore.  
 COLLINS, Dana H.—1951—Bureau of Land Management, 215 N. Front St., Salem, Ore.  
 COLLINS, Duane F.—1947—P.O. Box 671, Elko, Nevada  
 COLLINS, Howard A.—1937—P.O. Box 328, San Rafael, Calif.  
 COLLINS, John G.—1956—Rt. 2, Box 2253, Paradise, Calif.  
 COLLINS, Joseph S.—1940—U.S. Forest Service, Pendleton, Ore.  
 COMAN, Ellis S.—1921—455 Kenoak Dr., Covina, Calif.  
 COMBS, Charles K.—1940—10801 S.E. Hillside Dr., Portland, Ore.  
 COMPTON, Leo M.—1934—Ore. St. Bd. of For., 2600 State St., Salem, Ore.  
 CONE, Jarrold B.—1956—8 E. Parkway, Greenbelt, Maryland  
 CONGDON, Edward A.—1938—Safeway Stores, Klamath Falls, Ore.  
 CONKLE, Howard E.—1940  
 CONKLIN, Robert P.—1923—1032 North Shore Dr., Oswego, Ore.  
 CONKLING, Raymond D.—1954—Charles Conkling & Sons, 4929 NE Fremont St., Portland, Ore.  
 COOPER, Horace G.—1934—U.S. Forest Service, 415 Federal Office Bldg., Seattle 4, Wash.  
 COOPER, Robert L.—1951—U.S. Forest Service, Rogue River Nat'l. For., Klamath Falls, Ore.  
 COOPER, Wilbur D.—1938  
 CORBIN, Uriel L.—1935—U.S. Forest Service, Cle Elum, Wash.  
 CORTHELL, Richard E.—3058 Tupelo St., S.E., Atlanta, Georgia  
 CORY, Henry N.—1932—125 Myoak Dr., Eugene, Ore.

*More Than*  
*43 Years of Service*  
*To*

# OREGON STATE COLLEGE

## OSC COOP STORES

Coop Book Store  
M. U. Bldg.

Campus Store  
Monroe Street



Interior of New Campus Store  
Featuring Nationally Advertised Lines in

- Science—Fiction—Text Books
- Office Furniture and Supplies
- Photography Equipment
- Engineering and Laboratory Supplies
- Typewriters
- Abneys-Biltmore Sticks—Handlevels—Compasses





## *Successful operators rely upon* **WASHINGTON TRAKLOADERS for profitable logging**

No other machine in the woods matches the Washington Trakloader in mobility, maneuverability, travel speed, one man ease of operation, ability to yard and load and power and stability to handle even the biggest logs.

It's little wonder that owners throughout the logging industry regard Washington Trakloaders as today's best investment in assuring tomorrow's profitable operation.

Washington Trakloaders are available in sizes and boom styles to match the job, on crawlers or rubber tired undercarriages.

*\*There is only one "Trakloader"®*

**WASHINGTON  
TRAKLOADER\***



**WASHINGTON IRON WORKS**

1500 Sixth Avenue So., Seattle 4, Wash.



IT'S

**Nolan's**

A ROBERTS BROS. STORE Corvallis, Oregon

WE GIVE AND REDEEM  GREEN STAMPS

FOR OUTDOOR  
CLOTHING

- ★ Water Repellant Clothing
- ★ Day's Work Clothing
- ★ Genuine Levis
- ★ Matched Forest Green Outfits
- ★ Jackets and Rainwear

★  
Your charge  
account  
invited

COUGHLAN, Barrett M. - 1953 - U.S. Forest Service, Post Office Bldg, Olympia, Wash.  
COUNTS, Verle J. - 1951 - Long Bell Lbr. Co., Gardiner, Ore.  
COURTNEY, Robert E. - 1933 - U.S. Forest Service, Carson, Nat'l For., Taos, N.M.  
COWBROUGH, Bob W. - 1943 - 1547 S.E. Jackson St., Roseburg, Ore.  
COWLEY, Irwin C. - 1951 - Rt. 1, Box 105, Oregon City, Ore.  
CRADLER, James P. - 1952 - 13382 Avola, Whittier, Calif.  
CRABINE, James R. - 1955 - Box 15, Liberty Lake, Wash.  
CRAMER, Owen P. - 1941 - 3327 SW Dosch Rd., Portland, Ore.  
CRANE, Harold R. - 1948 - Crane Mills, Corning, Calif.  
CRAVAT, Harland - 1942  
CRAVEN, Alex R. - 1927 - 761 Lafayette St., Denver 18, Colo.  
CRAVEN, Milton - 1927 - 523 C St., Myrtle Point, Ore.  
CRAWFORD, James A. - 1917  
CRAWFORD, Melvin E. - 1938 - St. For. Dept., Sisters, Ore.  
CRAWFORD, Ralph W. - 1930 - U.S. Forest Service, Coconino Nat'l For., Flagstaff, Arizona  
CRAWFORD, Stanley B. - 1956  
CRENSHAW, Oswald J. - 1942 - Dollar-Patterson Lbr. Co., Glendale, Ore.  
CRONEMILLER, Donald O. - 1954 - 428 S. 13th, Corvallis, Ore.  
CRONEMILLER, Fred P. - 1917 - 782 University Ave., Los Altos, Calif.  
CRONEMILLER, Lynn F. - 1914 - Ore. St. Bd. of For., 2600 St., Salem, Ore.  
CROSS, John F. - 1942 - P.O. Box 1720, Hilo, Hawaii  
CROWE, Charles V. - 1949 - 10226 Longmuir, Sunland, Calif.  
CRUMB, John E. - 1955 - 1331 M St., Sweet Home, Ore.  
CULVER, Benjamen C. - 1915 - 1735 S.E. Powell Blvd., Portland 2, Ore.  
CUMMINGS, Lawrence J. - 1928 - U.S.O.M., c/o American Embassy, Bogota, Columbia  
CUMMINGS, Earl E. - 1931  
CUMMINS, William F. - 1931 - U.S. Forest Service, Ochoco Nat'l For., Prineville, Ore.  
CUTLER, Robert H. - 1943 - J.H. Baxter & Co., 541 Pittcock Block, Portland, Ore.  
DAGGS, Charles R. - 1950 - 919 Loletta Ave., Modesto, Calif.  
DAHL, Harold A. - 1938 - U.S. Forest Service, Trout Lake, Wash.  
DALEN, Raymond S. - 1950 - 1128 Garden St., San Luis Obispo, Calif.  
DAMERELL, Woodrow L. - 1939 - 1501 Linda Ave., Salem, Ore.  
DANE, Charles W. - 1952 - 210 Jefferson St., Corvallis, Ore.  
DARLING, Charles M. - 1940 - Twisp, Wash.  
DARLING, Ned P. - 1942 - 5618 S.E. Taylor, Portland, Ore.  
DASCH, Jack C. - 1947  
DAVEY, Russell B. - 1939 - 1785 N. 19th St., Salem, Ore.  
DAVID, Marvin C. - 1940 - 4914 N.E. 15th Ave., Portland, Ore.  
DAVIDSON, Don-lee M. - 1954 - Box 42, Mapleton, Oregon  
DAVIES, Henry G. - 1949 - Ore. St. Bd. of For., 2600 State St., Salem, Ore.

DAVIES, T. Albert - 1936 - 100 Jepperson Acres Dr., Eugene, Ore.  
DAVIES, Warren G. - 1956 - 3107 W. Grant St., Corvallis, Ore.  
DAVIS, Chester D. - 1950 - 2139 W. 17th Ave., Albany, Ore.  
DAVIS, John W. - 1955 - 250 Knoop Lane, Eugene, Ore.  
DAVIS, Samuel J. - 1939 - 265 Bayview Ave., Arcata, Ore.  
DAWSON, William E. - 1940 - Rt. 4, Box 1719, Oroville, Calif.  
DAY, Delbert S. - 1923 - Tillamook, Ore.  
DAY, Ralph C. Jr. - 1940  
DECKEBACH, Frank G. - 1954  
DeGROOD, Alphonse M. - 1954 - 930 N.W. 25th Pl., Apt. 424, Portland, Ore.  
de HEGY, Orelin F. - 1930  
DeLANO, Howard R. - 1939 - Box 331, Burns, Ore.  
DEMME, William R. - 1937 - 8020 N. Seward Ave., Portland, Ore.  
DeMOISY, Ralph G. - 1946 - U.S. Plywood Corp., Roseburg, Ore.  
DEMPSEY, Ralph W. - 1938 - 1902 Sandejas, Pasay City, P.I.  
DENISON, James M. - 1950 - North Coast Highway, Newport, Ore.  
DENNEY, W. Rex - 1928 - U.S. Forest Service, Box 66, Dufur, Ore.  
DENNIS, Herbert - 1941 - P.O. Box 1585, Flagstaff, Ariz.  
DeSOZA, Halbert L. - 1953  
DETLEFSEN, Alvin P. - 1949  
DEUTSCH, Henry C. - 1915  
DeYOUNG, James W. - 1939 - Pacific Tel. & Tel., Portland, Ore.  
DICTER, Ralph L. - 1949 - Box 561, Gearhart, Ore.  
DICKSON, Robert W. - 1954 - P.O. Box 495, Pilot Rock, Ore.  
DILL, Herman C. - 1933 - U.S. Forest Service, Pendleton, Ore.  
DITTMAN, John R. - 1950 - Martell, Calif.  
DMYTRYK, Edward J. - 1942 - 808 S. Ave., Westfield, N.J.  
DOBERFUHL, Wayne A. - 1955 - Box 9412, O'Hare International Airport, Park Ridge, Ill.  
DOBLIE, Gerald C. - 1957 - Northern Pacific, Seattle, Wash.  
DOBYNS, William L., Sr. - 1953  
DOTY, Ormond H. - 1954 - U.S. Forest Service - Waldport, Ore.  
DOUGHERTY, Raymond H. - 1941 - U.S. Forest Service, Redding, Calif.  
DOUGLAS, Manfred I. - 1948 - 01402 SW Military Rd., Portland, Ore.  
DOYLE, John B. - 1932 - U.S. Army, San Carlos, Calif.  
DREWFIS, Henry F. - 1931 - 2420 N.E. 28th Ave., Portland 12, Ore.  
DRUMMOND, John P. - 1940 - Bureau of Indian Affairs, 1001 N.E. Lloyd Blvd., Portland, Ore.  
DuBAY, John L. - 1953 - Law School, Willamette Univ., Salem, Ore.  
DuCRAY, Justin J. - 1947 - 800 Capitol Ave., Sacramento, Calif.  
DUNCAN, Gordon A. - 1923 - Moore Dry Kiln Co., North Portland, Ore.  
DUNCAN, James D. - 1952 - Chisholm, Minn.  
DUNCAN, Lawrence E. - 1954 - Bureau of Land Management, Roseburg, Ore.  
DUNLAP, Richard C. - 1942 - 1900 Laurel, Salem, Ore.  
DUNFORD, LeVon P. - 1935 - Southwest Lbr. Mills, Flagstaff, Ariz.  
DUNHAM, Mark W. - 1923 - 2705 S.E. River Rd., Portland, Ore.  
DUNN, Lester C. - 1941 - 1649 Sherwood Place, Eugene, Ore.

## Tree Farm Management Service, Inc.

1166 7th Avenue West  
Eugene, Oregon

We Offer Consulting Services to  
Forest Land Owners

Verne D. Bronson      Lyle H. Seymour  
John W. Davis      H. N. Cory  
Betty Whitlatch

## EVANS PRODUCTS CO.

HARDBOARD DIV.

CORVALLIS, OREGON

Producers of

"EVANITE" HARDBOARDS





**Lelco** INC.

FORMERLY

LEONARD LUNDGREN  
LUMBER CO.

**Box 70 - Bend, Oregon**

Manufacturers of Pure Central Oregon Pine



DUTTON, Walt L.—1913—3850 Tunlaw Rd. N.W., Washington, D.C.  
 DUYSEN, Glen H.—1951—725 Grant, Medford, Ore.  
 EASTON, Milton H. Jr.—1948—1204—3rd St., Tillamook, Ore.  
 EASTON, Montague W.—1934  
 EBERLY, Howard J.—1911  
 EBNER, Thomas J.—1956—3rd Mar. Div. (Reinf) FMF c/o FPO, San Francisco, Calif.  
 ECKSTROM, Thomas F.—1951—P.O. Box 204, Salem, Ore.  
 EDIN, Nils A.—1941—1308 Stewart, Medford, Ore.  
 EDMISTON, Floyd H.—1939—Bureau of Land Management, 215 N. Front St., Salem, Ore.  
 EDMUNDS, Milton—1925  
 EGAN, Paul H.—1952—6637 S.E. 100th, Portland 66, Ore.  
 EHELEBE, Carl F.—1943—USOM to Guatemala, c/o American Embassy, Guatemala, Guatemala  
 EHM, Robert E.—1949—Southern Pacific Co., 65 Market St., San Francisco, Calif.  
 EICKWORTH, Lorence W.—1929—1260 Anderson Ave., Coos Bay, Ore.  
 EIMSTAD, William A.—1950—2865 High St., Eugene, Ore.  
 ELLESTAD, George A.—1956  
 ELLINGSEN, Theodore S.—1950—Port Orford Plywood Co., Port Orford, Ore.  
 ELLIS, Hyden P.—1931  
 ELLIS, James M.—1939—Atlas Powder Co., 1320 Joseph Vance Bldg., Seattle, Wash.  
 ELLIS, Ray F.—1940—83 Allen Ave., Cloverdale, Calif.  
 ELLSON, Arvid C.—1954—1242 N. 23rd, Corvallis, Ore.  
 ELLWOOD, Russell L.—1949—933 Elizabeth St., Eugene, Ore.  
 ELMGREN, Roy C.—1938—Elk Lumber Co., Box 606, Medford, Ore.  
 ELOFSON, H.W.—1918—900 Okanogan Ave., Wenatchee, Wash.  
 EMERY, Lee E.—1914—McMinnville, Ore.  
 EMIL, Chris—1940—16900 Maplewild St., Seattle 66, Wash.  
 ENBERG, Paul R.—1953—U.S. Forest Service, Vancouver, Wash.  
 ENGLAND, Max H.—1928—1122 Oxford, Claremont, Calif.  
 ERICKSEN, Edmund—1949—535 S. Elder, Toledo, Calif.  
 ERICKSON, Edwin A.—1941—1303 Terrace Dr., Roseburg, Ore.  
 ERICKSON, James R.—1955—Rt. 4, Box 611, Grants Pass, Ore.  
 ERTEL, Robert L.—1956—27 Mountain View St., Westfield, Mass.  
 ESCHWIG, William H.—1939  
 ESSELSTROM, Claud H.—1940—J.C. Sporting Goods, Roseburg, Ore.  
 EUBANKS, Wallace B.—1946—State Tax Comm., Salem, Ore.  
 EVANS, Kenneth L.—1957—U.S. Forest Service, 1519 E. 8th, Bend, Ore.  
 EVENDEN, James C.—1914—607 W. Lakeshore Drive., Coeur d'Alene, Idaho  
 EVENDEN, Robert M.—1931  
 EVERSON, Paul B.—1940

EVERLY, Frederick S.—1946—877 Sharon Court, Palo Alto, Calif.  
 FARIS, Therone I.—1935—Rt. 1, Box 391, Washougal, Wash.  
 FARNHAM, Daryl E.—1947  
 FAULKNER, Homer G.—1953—U.S. Forest Service—Post Office Bldg., Bend, Ore.  
 FEHLY, Robert E.—1957—965 West St., Redding, Calif.  
 FEHREN, Richard B.—1927—7833 N.E. Tillamook St., Portland, Ore.  
 FEISS, Sherman H.—1936—201 Windsor Ave., Medford, Ore.  
 FENSTERMACHER, H.—1923  
 FERGUSON, Roland H.—1931—Northeastern Forest Exp. Sta., Upper Darby, Pa.  
 FERTIG, Charles A.—1917—9th & Duane St., Astoria Ore.  
 FETY, Rodney O.—1941—4055 S.E. Ash St., Portland 15, Ore.  
 FICK, Lawrence R.—1947—2624 12th Ave., Forest Grove, Ore.  
 FICKEN, Arthur J.—1940—3020 W. 75th St., Seattle 7, Wash.  
 FILLMORE, Harrison M.—1946—420 Broadway, Springfield, Ore.  
 FINK, Clifford R.—1950—U.S. Forest Service, Post Office Bldg., Grants Pass, Ore.  
 FINNIS, John M.—1957—466 Victoria Ave., Victoria, B.C.  
 FISCHER, Ernest E.—1926—3431 S.E. Gladstone, Portland 2, Ore.  
 FISHER, Glen D.—1950—Marine Corps Recruit Depot, San Diego 10, Calif.  
 FISHER, James G.—1956—Ore. St. Bd. of For., Medford, Ore.  
 FITZGERALD, Duane—1940—903 N. 32nd St., Corvallis, Ore.  
 FLEEGER, John P.—1945—2551 Merriman Rd., Medford, Ore.  
 FLENNER, Richard G.—1956—Rt 1, Box 194, Redwood Valley, Calif.  
 FLIEDNER, William L.—1939  
 FLOBERG, Ralph D.—1941—7629 SE 31st Ave., Portland, Ore.  
 FLYNN, Joseph V.—1947—U.S. Forest Service, Porterville, Calif.  
 FLYNN, Robert E.—1948—U.S. Forest Service, Shasta-Trinity Nat'l For., Redding, Calif.  
 FOLEY, Roger M.—1958—50 E. 39th Ave., San Mateo, Calif.  
 FORBES, Robert H.—1934—B.C. Lumberman, Box 6000, Vancouver 1, B.C.  
 FORD, Barrie—1955—2000 30th Ave., Vernon, B.C.  
 FORD, Rex W.—1937—4545 NE 21st Ave., Portland, Ore.  
 FORREST, John S.—1949—198 Maxwell Rd., Eugene, Ore.  
 FORSE, Harry B.—1934—823 Elwyn, Nelson, B.C.  
 FOSBURG, Henry C.—1946—U.S. Forest Service, Hood River R.D., Mt. Hood N.F., Parkdale, Ore.  
 FOSTER, Bennett B.—1957—U.S. Forest Service, Deschutes Nat'l For., P.O. Bldg., Bend, Ore.  
 FOSTER, Charles L.—1939—Rt 1, Box 772, Veneta, Ore.  
 FOURTNER, James R.—1950—State Tax Comm., Salem, Ore.  
 FOWELLS, Harry A.—1932—U.S. Forest Service, Rm 3212, South Bldg., Washington, D.C.  
 FOX, Charles W.—1927—1016 Public Service Bldg., Portland 4, Ore.  
 FOX, Maurice K.—1938—1224 Alta Vista Dr., Corvallis, Ore.

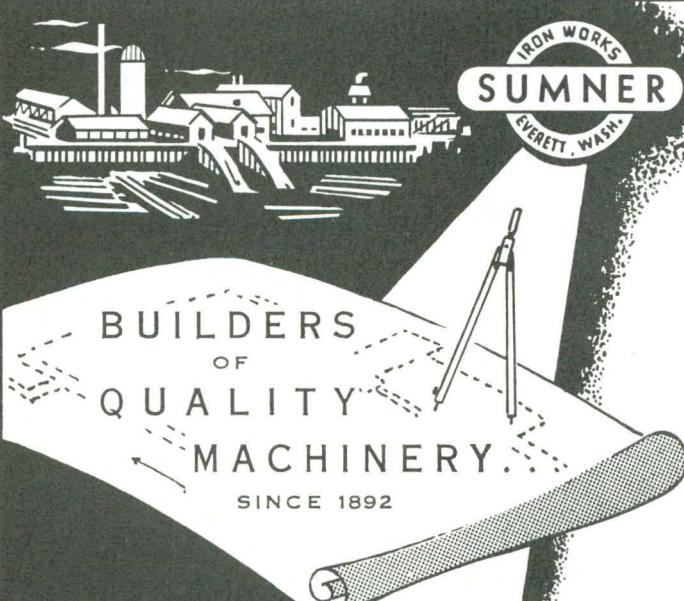

**IRON WORKS  
SUMNER  
EVERETT, WASH.**

**BUILDERS  
OF  
QUALITY  
MACHINERY.**  
SINCE 1892

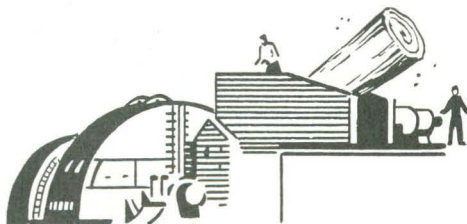

**MANUFACTURERS OF SAW MILL,  
PULP AND PAPER MILL, AND  
BOARD MILL MACHINERY.**

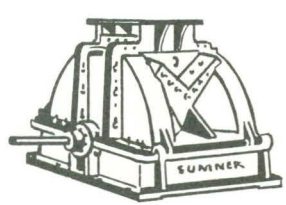

**ESTABLISHED 1892  
SUMNER IRON WORKS  
EVERETT WASHINGTON**

**IN CANADA: CANADIAN SUMNER IRON WORKS, LTD.  
VANCOUVER, B. C.**





## forest products for tomorrow are growing on tree farms today...

*Quality homes of wood are still America's best building buy. Many of the finest are built of beautiful west coast lumber sold under Weyerhaeuser's 4-Square trademark.*



All across America, tree farm lands that were harvested to provide wood for past and present generations are green with growing trees. Rooted in rich forest soil amid the stumps of their elders, these new timber crops will supply an abundance of useful forest products to meet *future* needs. This pattern of harvesting and restocking can go on indefinitely through proper management of commercial timberlands.

Forestry techniques used on Weyerhaeuser tree farms, for example, are intended to maintain a perpetual balance in the cycle of tree growth and harvest. By measuring the amount of new wood being grown on company lands, our foresters are able to establish the volume of merchantable timber to be cut. After each harvest, the land is put back into production through planned reforestation programs. These practices, together with constant protection against fire, insects and disease will enable our timberlands to produce a continuous flow of wood...*forever*.

The prophecy of a steady rise in the future demand for wood emphasizes the importance of good forestry today. *Write us at Box A, Tacoma, Wash., for a free booklet on industrial forestry, Promise of the Trees.*

### Weyerhaeuser Timber Company

making forestlands serve America better by scientific management





FOX, Perry G.—1947—Box 39, Mapleton, Ore.  
 FRAME, Russell E.—1949  
 FRASHOUR, Ronald G.—1951—Pacqua Board Inc., Dillard, Ore.  
 FREED, Henry W.—1941—1921 Ocean Beach Hwy., Longview, Wash.  
 FREELAND, Charles D.—1938—7443 N. Foss Ave., Portland, Ore.  
 FRENCH, Norman H.—1931—American Embassy, Amman, Jordan  
 FRETWELL, Lloyd G.—1945  
 FREYDID, Paul E.—1914—Gen. Del., Solano Beach, Calif.  
 FRIDLEY, Vernon A.—1936—22 Lahen Dr., Watsonville, Calif.  
 FRIESE, Harold A.—1949—3121 N. Villard St., Tacoma 7, Wash.  
 FROEHLICH, Henry A.—1952—812 Fickle Hill Rd., Arcata, Calif.  
 FROST, Dale O.—1952—U.S. Forest Service, Post Office Bldg., Wenatchee, Washington.  
 FRUITS, Gordon W.—1951—Ore. St. Bd. of For., John Day, Ore.  
 FRY, Richard C.—1939—1519 W. Hines St., Midland, Mich.  
 FUGH, Paul C.—1921  
 GABRIEL, James B.—1940—4015 N.E. Laurelhurst Pl., Portland 13, Oregon  
 GANGLE, Laurence C.—1939—840 7th Terrace, Coos Bay, Ore.  
 GANT, John L.—1952—1040 West Hilliard, Eugene, Ore.  
 GARDNER, Gilbert A.—1947—2334 Cathay Way, Sacramento, Calif.  
 GARDNER, John R.—1943—568 W. Chatham Dr., Roseburg, Ore.  
 GARDNER, Val—1937—2015 University St., Eugene, Ore.  
 GARMAN, Eric H.—1927—936 Heywood, Victoria, B.C.  
 GARTZ, Jack F.—1954—P.O. Box 647, Salem, Ore.  
 GARVIK, Donald—1949—U.S. Forest Service, Mazuma, Wash.  
 GATES, Jack G.—1952—American Marietta Glue Co., 3400 - 13th S.W., Seattle, Wash.  
 GEHRKE, Frederick E.—1957—Weyerhaeuser Tbr. Co., Klamath Falls, Ore.  
 GEIGER, Edward J.—1941—Box 77, The Dalles, Ore.  
 GEIGER, Peter H.—1957—2003 Waltonia Dr., Montrose, Calif.  
 GEIL, Louis R.—1940—U.S. Forest Service, Miramonte, Calif.  
 GEORGE, Gordon W.—1951—U.S. Forest Service, Metolius R.D., Sisters, Oregon  
 GERVAIS, Isaac W.—1945—955 S.E. "M" St., Grants Pass, Ore.  
 GERVAIS, Louis—1936—Valsetz Lbr. Co., Wemme, Ore.  
 GIBSON, Arnold G.—1947—Ore. St. Bd. of For., 2600 State St., Salem, Oregon  
 GIBSON, Roy C.—1926—Rt. 3, Box 969, Albany, Oregon  
 GIFFEN, Craig A.—1947—U.S. Forest Service, New Pine Creek, Ore.  
 GILBERT, Philip B.—1925—4540 15th Ave., N.E., Seattle, Wash.  
 GILKEY, James L.—1948—Box 43, Forest Grove, Ore.  
 GILL, Harold D.—1910—408 S.W. 5th, Portland, Ore.  
 GILLIAM, Donald F.—1953  
 GILLIAM, Louis L.—1942—401 E. Well St., Condon, Ore.  
 GILLILAN, James P.—1950—2325 S.W. Greentree Rd., Oswego, Ore.  
 GILMAN, John C.—1943—U.S. Forest Service, Redding, Calif.  
 GINGERY, Donald H.—1952—Box 1327, Brookings, Ore.  
 GIVENS, Everett E.—1949—Arcata Hotel, Arcata, Calif.  
 GLEASON, William L.—1955—73 Cedar St., Lebanon, Ore.

## Gordon Harris Men's Stores

### CAMPUS

Corner 26th &  
MONROE

### DOWNTOWN

### MADISON

Between 4th and 5th

CORVALLIS' OLDEST ESTABLISHED

MEN'S STORE

## Foresters, Engineers Land Surveyors

CALDER'S' PER CENT ABNEY REDUCTION TABLES \$1

CALDER'S' FOREST ROAD ENGINEERING TABLES \$5

CALDER'S' NATURAL COSINES and SINES TABLE \$4

(FORMERLY ELCRAFT TABLES NOW OWNED AND  
PUBLISHED BY CALDER'S')

The finest thing in print to facilitate the figuring of co-ordinates using a calculator and 1 minute functions (½ minutes interpolated easily)

ANY OR ALL THREE OF ABOVE BOOKS WILL BE MAILED  
PREPAID FOR 30 DAYS FREE TRIAL USE.

## CALDER'S'

1828 HILYARD

EUGENE, OREGON

GLENNON, David F.—1950—Georgia-Pacific Corp., Equitable Bldg., Portland, Oregon.  
 GLIDEWELL, Lee D.—1953—Rt. 1, Box 135, Aumsville, Ore.  
 GLUNZ, Leon A.—1946—315 S.E. "K" St., Grants Pass, Ore.  
 GNOSE, Ira—1925—320 Hickory St., Anaconda, Mont.  
 GODARD, Lauren F.—1942—13400 S.E. Oatfield Rd., Milwaukie, Ore.  
 GODDARD, Alex—1953—212 E. Maple Terr., Longview, Wash.  
 GOLDSTIEN, Charles J.—1943  
 GOODMAN, Alan R.—1950  
 GOODRICH, Donald S.—1951—U.S. Forest Service, Post Office Bldg., Baker, Oregon  
 GOODYEAR, Hal E.—1942—Box 409, Weaverville, Calif.  
 GOSSETT, Larry S.—1957—U.S. Forest Service, Siuslaw Nat'l. For., Smith Bldg., Corvallis, Oregon  
 GOULD, C. E.—1922  
 GOULD, Norman E.—1951—U.S. Forest Service, Post Office Bldg., Roseburg, Oregon  
 GRAH, Rudolph F.—1939—78 Sleepy Hollow Lane, Orinda, Calif.  
 GRAHAM, Dan A.—1951—Rt. 2, Box 542, Creswell, Ore.  
 GRAHAM, Richard L.—1954—Box 43, Kinzua, Ore.  
 GRAHAM, Robert D.—1947—2753 Taylor, Corvallis, Ore.  
 GRANAT, Karl H.—1944—Rt. 3, Box 89, Hillsboro, Ore.  
 GRANT, Jay F.—1929—U.S. Forest Service, Cooperative Forest Fire Div., Washington 25, D.C.  
 GRATKOWSKI, Henry J.—1950—934 N.E. Knoll Ave., Roseburg, Ore.  
 GRAW, Jack—1929—U.S. Forest Service, P.O. Bldg., Durango, Colo.  
 GRAY, William C.—1943—USNR, Service Schools Command, USNTC, Great Lakes, Illinois  
 GREEN, Frederick L.—1953—Box 348, Redway, Calif.  
 GREENUP, Melford—1957—515 96 50, NAS, Los Alamitos, Long Beach, California  
 GREGORY, John F.—1952—3315 River Rd., Eugene, Ore.  
 GREMMEL, George D.—1949—Hirt & Wood Lbr. Co., Wren, Ore.  
 GRIFFEE, Willet E.—1924—Western Pine Assn., 510 Yeon Bldg., Portland, Ore.  
 GRIFFITH, George C.—1947—1575 Kings Rd., Corvallis, Ore.  
 GRIMES, Parker R.—1937  
 GROSS, William E.—1940—U.S. Forest Service, Bly, Ore.  
 GROVE, John D.—1953—Alaska Forest Research Center, Juneau, Alaska  
 GROVES, Gordon M.—1952—Trinity Center, Calif.  
 GRUETTER, Walter A., Jr.—1947—7520 S.W. Macadam, Portland Ore.  
 GUMP, Theodore E.—1950—U.S. Forest Service, P.O. Bldg., Grants Pass, Ore.  
 GUNTER, Louis E.—1954—510 Main St., Nevada City, Calif.  
 GURLEY, Wayne—1941—U.S. Forest Service, Columbia Gorge R.S., Cascade Locks, Ore.  
 GUSTAFSON, Harold W.—1936—U. S. Forest Service, P. O. Bldg., Okanogan, Wash.  
 GUSTAFSON, Walter A.—1932—U.S. Forest Service, P.O. Box 5241, Portland, Ore.





## CARCO EQUIPMENT FITS SUSTAINED YIELD LOGGING...

**F**ORESTERS have found a Carco winch with Carco crawler or rubber-tired arch and tractor the most versatile rig in the woods for harvesting and conserving timber. That's true on tree farms or elsewhere, whether you're clear cutting or selective logging. Because of its great maneuverability, this smooth-working tractor equipment operates with minimum damage to standing trees and minimum expense for access roads. It efficiently and economically bunches and yards large or small timber. It reaches out for isolated logs and winches them in from inaccessible spots.

Wherever you may practice forestry, you'll find Carco winches and arches used by leading loggers and sold and serviced by prominent tractor dealers. You'll find, too, that Carco logging equipment is rugged and dependable with unusual staying power.

PACIFIC CAR AND FOUNDRY COMPANY, Renton, Washington, branch at Chicago, Illinois.

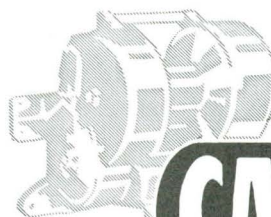

# CARCO®

**WINCHES** FOR ALL  
INDUSTRIAL TRACTORS





## GENE HANSEN, Class of '49

serving the Lumber and Logging Industry

Life Insurance — Pensions

Health & Accident Insurance

Business Insurance

Brokerage facilities with major companies

Office: 129 N. 4th, Phone PL 3-7019 or 3-5997

- GUYER, Randell C.—1942—2795 Third St., Baker, Ore.  
 HAGEN, Gordon W.—1946—U.S. Forest Service, Maupin, Ore.  
 HAGLUND, Herbert L.—1951—Bureau of Land Management, P. O. Box 3861, Portland 8, Ore.  
 HAHN, Temple T.—1958—U.S. Forest Service, Trout Lake, Wash.  
 HALE, Gordon H.—1940—13055 McKenzie Hwy., Springfield, Ore.  
 HALE, Millard P.—1925—530 N. Del Monte, Morgan Hill, Calif.  
 HALL, Charles W.—1926—740 River Rd., Eugene, Ore.  
 HALL, Heath V.—1938—1101 S. 3rd St., Kelso, Wash.  
 HALSEY, William W.—1928—Fluor Middle East, Inc., Dhahran, Saudi Arabia  
 HALVERSON, John B.—1939—5218 "F" St., Sacramento, Calif.  
 HAMILTON, Charles W.—1957  
 HAMILTON, Erward A.—1956—U.S. Navy Station, Tongue Point, Astoria, Oregon  
 HAMILTON, Frank L.—1939—4140 Center St., Salem, Ore.  
 HAMILTON, Lawrence F.—1931—426 S. Jerrie Ave., Tucson, Ariz.  
 HAMMACK, Brice L.—1942—7220 S.W. Buenne Lane, Portland, Ore.  
 HAMMOND, Herbert L., Jr.—1939—Rt. 1, Box 135, Corvallis, Ore.  
 HANCHETT, Warren—1948—Hansen Pacific Lbr. Corp., Fortuna, Calif.  
 HANCOCK, John F., Jr.—1953—U.S. Forest Service, Sandpoint, Idaho  
 HANN, Jay B.—1927—U.S. Forest Service, Paris Idaho  
 HANN, John H.—1942—355 E. Hoyt St., Salem, Ore.  
 HANNEMAN, Eugene D.—1947—2845 Peck Ave., Salem, Ore.  
 HANSEN, George M.—1939—3646 S.E. Martins St., Portland 2, Ore.  
 HANSON, Donald C.—1957—U.S. Forest Service, Bend, Ore.  
 HANSON, Forrest R.—1938  
 HANSON, Orrie W.—1932—U.S. Forest Service, 624 N. 4th, Crockett, Texas  
 HANSON, Orrie W.—1932—U.S. For. Ser., 624 N. 4th, Crockett, Texas  
 HANSON, Robert N.—1950—8700 N.E. Eugene, Portland, Ore.  
 HAPKE, E. Leon—1942—610 S.E. 39th St., Portland, Ore.  
 HARDMAN, Earnest D.—1954—U.S. Forest Service, Crescent, Ore.  
 HARRINGTON, George H.—1938—Rt. 1, Box 632, Gardiner, Ore.  
 HARRIS, Mal E.—1940  
 HARRIS, Wayne O.—1948—410 N.W. 7th, Pendleton, Ore.  
 HARRISON, Allan M.—1937  
 HARRISON, Lyle—1940—4248 N.E. Cully Rd., Portland 13, Ore.  
 HARSEY, William W.—1957—P. O. Box 258, Sandy, Ore.  
 HARTMAN, Homer J.—1930—514 Lincoln, Grangeville, Ida.  
 HARVEY, Dale—1940—Page Road, Winchester, Ore.  
 HARVEY, Robert R.—1947—1535 Eldorado, Klamath Falls, Ore.  
 HATHORN, Jesse—1934—P. O. Box 601, Cottage Grove, Ore.  
 HAWKES, Carl L.—1937—Regional Forester's Office, Portland, Ore.  
 HAWKINS, Leroy A.—1926—Rt. 1, Box 47, Toledo, Ore.  
 HAWLEY, Norman R.—1929—U.S. Forest Service, Federal Bldg., 816 15th Ave. E., Cordele, Georgia  
 HAYES, Lloyd D.—1948—1301 W. Mullberry St., Fort Collins, Colo.  
 HAYGOOD, Myrl A.—1939—670 W. Main, Philomath, Ore.  
 HAYMAN, Merton F.—1939—Rt. 4, Box 577, Hood River, Ore.  
 HAYS, Lewis T., Jr.—1943—East 1236 - 33rd, Spokane, Wash.  
 HAYSLIP, Earle E.—1921  
 HAZELTINE, Caryl R.—1918—APO 655, c/o Postmaster, N.Y. City, N.Y.  
 HEATH, Virgil—1937—3341 S.W. Seymour St., Portland 19, Ore.  
 HEESZEL, LaVern M.—1951—Miller Lbr. Co., Enterprise, Ore.  
 HEIGH, Wesley D.—1953—2691 Diamond Lake Blvd., Roseburg, Ore.  
 HEINTZ, Oscar, Jr.—1938—Soil Conservation Service, P. O. Box 207, Maupin, Oregon  
 HELLAND, Marvin L.—1939—Ore. St. Bd. of For., 2600 State St., Salem, Oregon  
 HEMMI, Lauri K.—1954—Snellmanink 6A-11, Kuopio, Finland  
 HENDERSON, Francis M.—1941—State Forestry Dept., Dallas, Ore.  
 HENDERSON, John M.—1928—State Dept. Mental Hygiene, Sacramento, California  
 HENDRIX, James R.—1949—U.S. Forest Service, c/o Siskiyou Nat'l For., Grants Pass, Oregon  
 HENRY, Jimmie A.—1939—Rt. 2, Box 730, Tempe, Ariz.  
 HENTHORNE, Richard W.—1949—U.S. Forest Service, Toiyabe Nat'l For., Reno, Nevada  
 HERMAN, Charles H., Jr.—1948—Timber Products Co., 333 Hill-house Ave., Medford, Oregon  
 HERZOG, Theodore H.—1929—2113 W. 78th Place, Los Angeles 47, California  
 HESSIG, Harold H.—1939—Box 278, Forest Grove, Ore.  
 HEUSCHKEL, Dexter G.—1955—U.S. Forest Service, Umpqua Nat'l For., Roseburg, Ore.  
 HIATT, Lewis P.—1943—Box 4139, Portland 8, Ore.  
 HIBBS, Charles H.—1953—3—Gs Lbr. Co., Corvallis, Ore.  
 HICKERSON, Carl W.—1951—U.S. Forest Service, Box 112, San Bernadino, California  
 HICKERSON, William V.D.—1951—8203 Sprague Ave., Tacoma 4, Wash.  
 HICKMAN, Alvin R.—1955—462 S. "E" St., Lakeview, Ore.  
 HICKS, Wesley S.—1950—Crown-Zellerbach Corp., Cathlamet, Wash.  
 HICOK, Francis—1939—Corps of Engineers, Anchorage, Alaska  
 HIGINBOTHAM, Donald D.—1950—Weyerhaeuser Tbr. Co., North Bend, Ore.  
 HILL, Charles V.—1957—U.S. Forest Service, Siuslaw Nat'l. For., Smith Bldg., Corvallis, Ore.  
 HILL, Jack V.—1948—1412 McDonald St., Redwood City, Calif.  
 HILL, James E.—1939  
 HILL, Lester L.—1953—Georgia-Pacific Corp., Toledo, Ore.  
 HINES, Leonard C.—1951—International Paper Co., Weed Calif.  
 HITCHCOCK, Elmer G.—1931—65 Hitchcock Rd., Salinas, Calif.  
 HOBSON, Donald K.—1948  
 HOFELDT, Vaughn H.—1941—U.S. Forest Service, Sonora, Calif.  
 HOFSTED, Eugene A.—1941—2126 Harris, Eureka, Calif.  
 HOHENHAUS, Robert A.—1952—1464 "O" St., Springfield, Ore.  
 HOLBROOK, Walter G.—1943—Rt. 1, Box 993, Lake Stevens, Wash.

## COLLINS PINE COMPANY



Terminal Sales Building

Portland, Oregon

Member:

Western Pine Association

Plant at Chester, California

"Quality has no Substitute"

in PHOTOGRAPHY

see

**Hise Studios**

455 Madison

PL 3-5311





## ...best-known name in the woods

MEN IN THE WOODS EVERYWHERE have learned that they can *rely* on ESCO cast alloy steel logging tools — from Bardon Choker Hooks to 25-ton capacity Log Grapples. They *know* from experience ESCO logging equipment makes their jobs easier, safer and more profitable.

Pioneering the development of logging equipment for over 40 years, ESCO is still helping set the pace for logging progress — by designing new, safer, more efficient logging tools, and by constantly improving present equipment. You, too, will find that ESCO is the *best known name in the woods*.

**FREE!** New, up-to-date ESCO Logging Rigging Catalog gives details on the full line of ESCO Logging Rigging and Equipment. Write for your copy today.

## ELECTRIC STEEL FOUNDRY CO.



**Manufacturing Plants**  
2145-1 N. W. 25th Ave.  
Portland 10, Oregon  
1017 Griggs Street  
Danville, Illinois

**ESCO International  
and Eastern Sales**  
420 Lexington Ave.,  
New York City, N. Y.

**Other Offices and  
Warehouses**  
Los Angeles, San Francisco,  
Calif.; Seattle, Spokane,  
Wash.; Salt Lake City, Utah;  
Denver, Colo.; Houston, Tex.;  
Eugene, Ore.; Centralia, Pa.;  
Honolulu, Hawaii.  
**In Canada, ESCO Ltd.**  
**Manufacturing Plants**  
Vancouver, B. C., and  
Toronto, Ontario.



# *The Peacock*

Where the Foresters  
congregate

PIZZA

BEVERAGES

SHUFFLEBOARD

STEAKS

104 S. 2nd

PL 2-9318

ONE STOP--

SHOP STORE

SERVING WILLAMETTE

VALLEY FAMILIES

FOR OVER 30 YEARS

## MONTGOMERY WARD

2nd & JEFFERSON

CORVALLIS

## THE ROBERT DOLLAR CO.

Manufacturers of  
Fine Quality  
OLD GROWTH  
DOUGLAS FIR  
SUGAR  
and  
PONDEROSA PINE  
GREEN VENEERS  
BOX SHOOK

*Glendale  
Oregon*

Members WCLA & WPA

HOLDEN, James M.-1949-535 Tunnel Ave., San Francisco 24, Calif.  
HOLDGRAFER, Gerald N.-1957-339 Bridge St., Sheridan, Ore.  
HOLE, Douglas C.-1938-Soil Conservation Service, P.O. Box 408,  
Lewiston, Idaho  
HOLLAND, Woodrow W.-1941-P.O. Box 327, Chehalis, Wash.  
HOLLEN, Jack M.-1949  
HOLLISTER, Lance-1949-Box 24, San Ramon, Calif.  
HOLLOTER, Gene C.-1954-U.S. Forest Service, Parkdale R.S.,  
Parkdale, Oregon  
HOLMES, Eldon F.-1935-653 15th St., Arcata, Calif.  
HOLMES, Fred C.-1941-P. O. Box 987, Ft. Bragg, Calif.  
HOLMES, Frederick A.-1916-720 Jones St., San Francisco, Calif.  
HOLMES, Lee S.-1922-3600 N.E. Broadway, Portland 13, Ore.  
HOLST, Monterey L.-1928-Box 125, East Greenwich, R.I.  
HOLSTCLAW, William P.-1949-Northwest Oregon Forest Protec-  
tive Dist., Forest Grove, Oregon.  
HOMOLAC, Henry L.-1933  
HOPKINS, Howard K.-1955-249 N.E. Steiger St., Grants Pass, Ore.  
HOPLAND, Gordon A.-1950-1821 S.E. 101st Ave., Portland 16,  
Ore.  
HOPPING, George-1925-Forest Insect Laboratory, Customs Bldg.,  
Calgary, Alberta, Canada  
HORN, Harley E.-1948-Hanel Lbr. Co., Hood River, Ore.  
HORN, Ralph-1932-Menasha Plywood Corp., North Bend, Ore.  
HORN, Robert A.-1941-507 Harrison St., Pottsville, Pa.  
HORNE, Gerald F.-1950-Bureau of Land Management, Washington  
25, D.C.  
HORNIBROOK, Ezra M.-1949-California Forest & Range Experi-  
ment Sta., P. O. Box 425, Berkeley, Calif.  
HORTON, Bruce R.-1954-U.S. Plywood Corp., Box 485, Gold  
Beach, Ore.  
HORTON, Lynn A.-1928-Camptonsville, Calif.  
HORTON, Lynn J.-1956  
HOUGH, Edward C.-1950-Sail River Camp, Port Angeles, Wash.  
HOUGHTON, Gaylord V.-1952-U.S. Plywood Corp., Eugene, Ore.  
HOWARD, Elmon W.-1936-2920 S.W. 123rd Ave., Beaverton, Ore.  
HOWATT, George P.-1938-U.S. Forest Service, Federal Bldg.,  
Seattle 4, Wash.  
HOWE, Charles H.S.-1955-Bureau of Land Management, Coos Bay,  
Ore.  
HOWELL, Wade H., Jr.-1951-445 N. 12th, Corvallis, Ore.  
HOYT, John V.-1956-645 Karluk St., Anchorage, Alaska  
HUBBARD, Wayne C.-1948-1903 Capitol Ave., Sacramento 14, Cal.  
HUBBE, Gerhard-1951-McKenzie Bridge, Ore.  
HUDSON, Robert L.-1938-6505 S.E. Monroe St., Milwaukie, Ore.  
HUGHES, Jay-1942-U.S. Forest Service, Umatilla Nat'l. For., P. O.  
Bldg., Pendleton, Ore.  
HUGHES, William G.-1949-Ore. St. Bd. of For., 2600 State St.,  
Salem, Ore.  
HULT, Gustaf W.-1916-3029 Johnson, Corvallis, Ore.  
HUNT, Douglas L.-1950-3724 S.E. Madden St., Portland, Ore.



# OREGON<sup>®</sup> SAW CHAIN PLAYS IMPORTANT ROLE IN MODERN LOGGING



OREGON Saw Chain Division of OMARK Industries, Inc., 9701 S.E. McLoughlin Blvd., Portland 22, Oregon. This ultra-modern OREGON saw chain factory is the largest in the world. Other plants in Guelph, Ontario; Cincinnati; Sweden; Japan.

## OREGON Chipper Chain



A fast-cutting, easy-to-file, all-purpose cutting chain. Factory equipment for 37 of 41 American chain saws. Standard replacement chain for all chain saws.

## OREGON Chisel Chain



An exceptionally fast cutting chain for use on a wide range of chain saws. Expert filing required.

## OREGON Crosscut Chain



A fast cutting "scratcher" type chain for limbing, cutting to a line, cutting hard or frozen timber.

## OREGON CHAIN WORLD-FAMOUS

Hundreds of thousands of timber workers in the United States, and increasing numbers of woodsmen in foreign countries, today operate chain saws equipped with OREGON chain.

OREGON chain is manufactured in the largest saw chain factory in the world, using latest methods and equipment. There is an OREGON chain manufactured for every make and model of chain saw. Only finest quality, hardened steel is used in the manufacture of this expertly designed, precision built chain, which carries the chain industry's strongest guarantee for workmanship and materials.

In addition to saw chain, OREGON manufactures chain saw accessories and maintenance equipment, including Armor-Tip<sup>®</sup> Saw Bars • Drive Sprockets • File Holders • Filing Vises • Depth Gauges • "Gaugits" • Chain Breakers • Hand Rivet Spinners • Bar Tenders • Outer-End Handles • Magnesium Wedges.

When buying saw chain or maintenance equipment specify "OREGON." Look for the name "OREGON" on every chain cutter, the big "O" mark of quality on the package.



© Copyright 1958 by

**OMARK Industries, Inc.**

OREGON SAW CHAIN DIVISION

PORTLAND 22, OREGON



HUNT, Jack H.—1946  
HUNT, Lee O.—1932—Bureau of Land Management, Roseburg, Ore.  
HUTCHINSON, Melvin D.—1954—U.S. Gypsum Co., Pilot Rock, Ore.  
HUTCHINSON, Robert D.—1928—637 N. 32nd St., Corvallis, Ore.  
HUTCHISON, Oliver K.—1939—975 E. Donedin Rd., Columbus, Ohio  
HYLAND, Donald M.—1940  
ILER, James C.—1931—Chief, Sect. of Administrative Issuances Coordination, U.S. Forest Service, Washington, D. C.  
INGENHUTT, William W.—1940—Maxwell Field, Alabama  
ISAACSON, Neal R.—1950—Asst. Dist. Warden, Northeast Oregon Dist., LaGrande, Ore.  
ISTED, Maurice R.—1940—Alexander Stewart Products Co., Prineville, Ore.  
JACKMOND, Oliver B.—1956—2445 Pringle Rd., Salem, Ore.  
JACKSON, Thomas B.—1949—3015 Liberty, Albany, Ore.  
JACOBS, Clarence W.—1950—U.S. Forest Service, Siuslaw Nat'l. For., Mapleton, Ore.  
JACOBSON, Clarence H.—1950—U.S. Forest Service, Quincy, Calif.  
JACOBSON, Thomas H.—1951—Canton Lumber Sales Co., Canton Redwood Yard, Inc., Box 1303, Washburn Park Station, Minneapolis 19, Minn.  
JACQUEMIN, Francis P.—1940—Bureau of Land Management, 610 Willamette St., Eugene, Ore.  
JAEGER, Joseph Jr.—1942—Box 176, Jefferson City, Mo.  
JANOWSKI, Albert F.—1926—6637 S. E. 100th Ave., Portland 6, Ore.  
JANZEN, Daniel H.—1929—Director of Game Fish & Wildlife, Washington, D. C.  
JARVI, Simeri—1932—U.S. Forest Service, Madison Bldg., 623 N. 2nd, Milwaukee 3, Wis.  
JAVETE, Louis F.—1936—6540 25th St. N. E., Seattle, Wash.  
JEFFERIES, Glendon K.—1950—U.S. Forest Service, Joseph, Ore.  
JEFFERS, Garth S.—1950—U.S. Forest Service, Susanville, Calif.  
JEFFERSON, John L.—1938—46 S. Craig St., Pasadena, Calif.  
JEFFREY, Walter W.—1956  
JENNINGS, Bert B.—1952—SW Libby Mills, Inc., P.O. Box 1550, Flagstaff, Ariz.  
JENNINGS, Wesley, Jr.—1950—Weyerhaeuser Lbr. Co., Yacolt, Wash.  
JENSEN, Robert L.—1951—Durable Fir Lbr. & Plywood Co., Calipella, Calif.  
JENSOLD, Robert L.—1952—Harboard Div., Coos Bay Lbr. Co., Coos Bay, Ore.  
JEPSON, Francis—1937—Hart Construction Co., Tacoma 1, Wash.  
JESS, Orville E.—1937—U.S. Forest Service, Box 2278, Ketchikan, Alaska  
JESTER, Curtis M.—1939—Rt. 1, Box 172, Sandy, Oregon  
JEWETT, Harold P.—1949—1261 G Street, Springfield, Ore.  
JIMERSON, Jack R.—1950—Mexican Ponderosa Pine Mouldings, Station A, Box 3235, El Paso, Texas  
JIMERSON, Warren C.—1954—2838 Palomas Drive N.E., Albuquerque, N. M.

*Distributors of*  
**REDWOOD**  
**PINE** *and*  
**CEDAR**

*Quality Lumber*

**MIDWAY Lumber Supply**

**7520 S.W. Macadam Ave.  
Portland 1, Oregon  
CHerry 4-1151**

Forecasts — Weather Modification  
Fire Danger Rating — Climatology  
Weather Instruments — Fire Equipment  
Supplies — Service — Installations

## Pacific Weather Service

J. B. Melin, Meteorologist  
1222 N.E. 117th Avenue  
Portland 20, Oregon  
Telephone AL pine 2-5410

## Berger Products

Bridge Cranes

Blocks

Yarders

Automatic Air Tongs

Loaders

Loading Booms

Fairleaders

Porta - Towers

## Berger Engineering Company

3236 16th Ave. S.W., Seattle 4, Wn.

THE

## Country Kitchen

*Featuring Steaks & Fried Chicken*

- Banquet Facilities
- Dining Room
- Coffee Shop
- Free Parking

800 North 9th Street — Corvallis, Ore.  
Phone PLaza 3-6054



the **Practical  
Management  
and  
Production  
Journals**  
*of the*  
**Forest Industries**

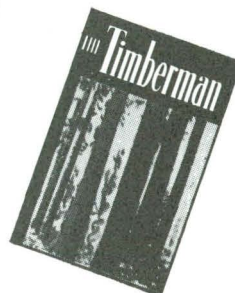

**The LUMBERMAN**

—specializing in lumber manufacturing, plywood, veneer, hardboard, particle board, flake board and other wood products. Published monthly with an extra, 13th edition in December: The Annual Plywood Review.

**The TIMBERMAN**

—specializing in logging, forestry, woods management, tree farming and log transportation. Published monthly with an extra, 13th edition in May: the Annual Forest Industries Yearbook.

Both The LUMBERMAN and The TIMBERMAN are essential supplementary reading for students of forestry—The LUMBERMAN for its coverage of all areas of wood manufacturing—The TIMBERMAN for its practical coverage of forestry and logging. Regular subscription rate for each is \$4.00 per year. A combined subscription to both ordered at one time is only \$6.00 for one year. Rates include the extra 13th editions.

**The LUMBERMAN** *and* **The TIMBERMAN**

PORTLAND • SEATTLE • VANCOUVER, B.C. • SAN FRANCISCO • LOS ANGELES  
CHICAGO • CLEVELAND • NEW YORK • ATLANTA • LONDON, ENGLAND



CIRCULATION DEPARTMENT  
500 Howard Street, San Francisco 5





DRAFTING, REPRODUCTION,  
SURVEYING, OPTICAL TOOLING  
EQUIPMENT & MATERIALS  
SLIDE RULES • MEASURING TAPES

**KEUFFEL & ESSER CO.**

NEW YORK - HOBOKEN, N. J.

Detroit - Chicago - St. Louis - Dallas - San Francisco - Los Angeles - Seattle - Montreal



***Men***

and

***Trees***

**The Booth-Kelly Lumber Company  
Springfield, Oregon**



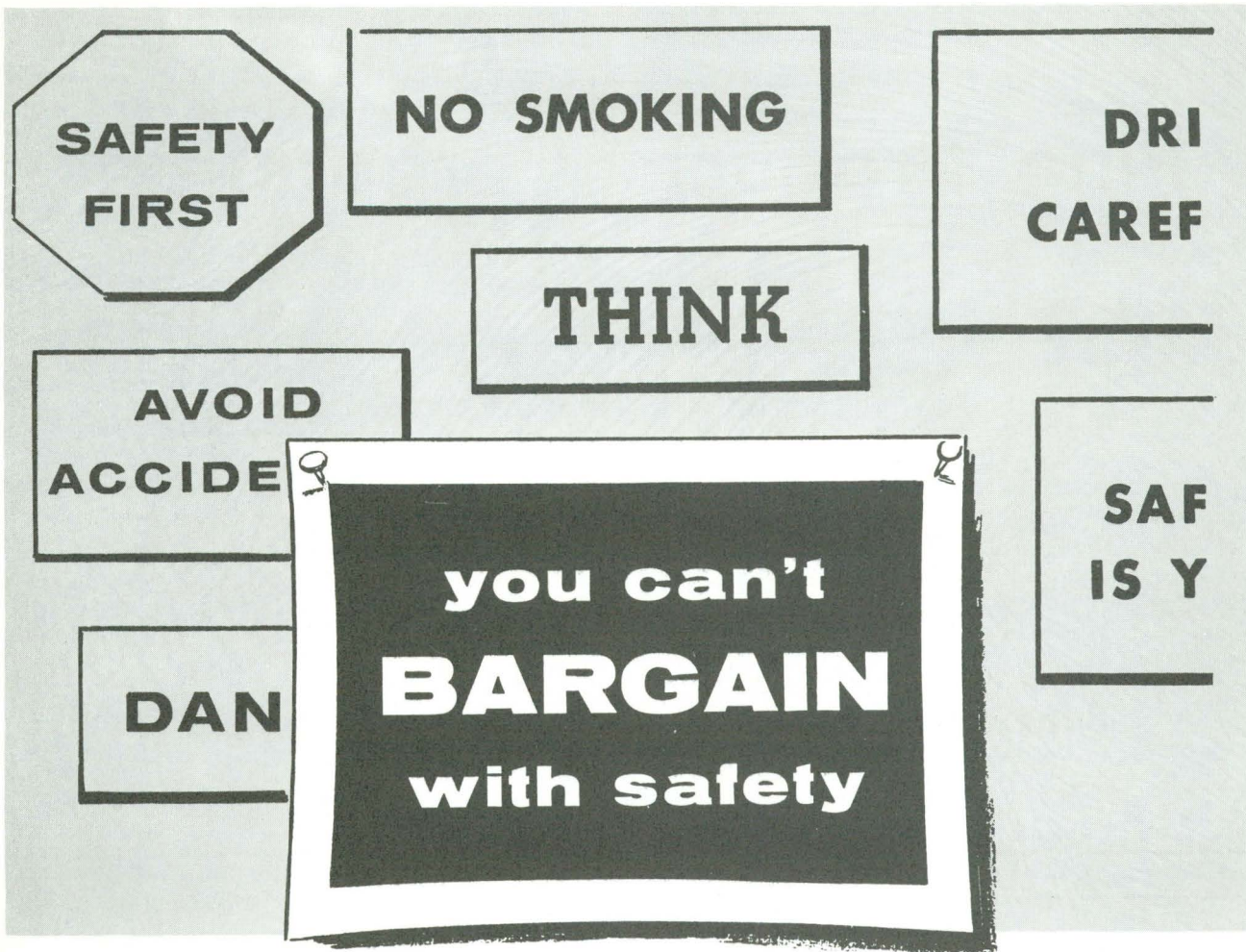

## Top-quality wire rope is basic to safety

Wire rope must stand up under rugged, heavy-load-moving jobs. A rope that breaks under load can cause injuries to crews or workmen and damage to costly equipment. That's why it is essential to safety for you to choose the right rope for your jobs.

*Such accidents can be minimized by using top quality ropes on your jobs. The rules*

*to follow are simple. First, make sure that the rope you choose for the job has a reasonable safety factor. Second, see that it is properly maintained.*

*Don't be fooled. All brands of rope are not of equal quality. Insist that you get top quality wire rope—buy Wickwire Rope to be sure.*



**LOOK FOR THE  
YELLOW TRIANGLE**

**PRODUCT OF WICKWIRE SPENCER STEEL DIVISION  
THE COLORADO FUEL AND IRON CORPORATION**

5052

**THE COLORADO FUEL AND IRON CORPORATION**—Albuquerque • Amarillo • Billings • Boise • Butte • Casper • Denver • El Paso • Farmington (N. M.) • Forth Worth • Houston • Kansas City • Lincoln (Neb.) • Odessa (Tex.) • Oklahoma City • Phoenix • Pueblo • Salt Lake City • Tulsa • Wichita

**PACIFIC COAST DIVISION**—Los Angeles • Oakland • Portland • San Francisco • San Leandro • Seattle • Spokane  
**WICKWIRE SPENCER STEEL DIVISION**—Boston • Buffalo • Chattanooga • Chicago • Detroit • Emlenton (Pa.) • New Orleans • New York • Philadelphia



# Pine Products Corporation

## PONDEROSA PINE PRODUCTS

### PINE LOGGING OPERATIONS IN CROOK COUNTY

**Prineville**

**Oregon**

## Shamrock Lumber Company

Wholesalers of West Coast Lumber Products

P. O. BOX 648

EUGENE, OREGON

Tel. Diamond 5-8543

Jack O'Neil

Twx. EG-280 EG-281

Chelsea Browne

Jim Donahue

Swede Johnson

JOHANNSEN, Walter B.—1949—U.S. Forest Service, Drewsey Dist. Malheur Nat'l. For., Burns, Ore.  
JOHNSON, Carlock E.—1937—Great Smoky Mt. Nat'l. Park, Gatlenberg, Tenn.  
JOHNSON, Donald H.—1952—P.O. Box 160, Ranier, Minn.  
JOHNSON, Donald K.—1956—U.S. Forest Service, Willamette Nat'l. Forest, Eugene, Ore.  
JOHNSON, Earl L.—1949—72nd Strategic Reconnaissance Squadron, Travis AFB, Calif.  
JOHNSON, Emil—1937—U.S. Forest Service, P.O. Bldg., Roseburg, Ore.  
JOHNSON, Floyd L.—1941—1900 4th St., Eldorado, Ill.  
JOHNSON, George V.—1947—18504 Chicago Ave., Lansing, Ill.  
JOHNSON, Gene E.—1949—1416 Cardinal Way, Roseburg, Ore.  
JOHNSON, Hamilton K.—1937  
JOHNSON, James W.—1951—933 S. 11th, Corvallis, Ore.  
JOHNSON, Norman E.—1955—814 S. Gold St., Centralia, Wash.  
JOHNSON, Philip C.—1929—600 E. Sussex Ave., Missoula, Mont.  
JOHNSON, Richard O.—1956—c/o K. W. Gray, Rt. 1, Madras Ore.  
JOHNSON, Ronald S.—1958—Rt 1, Box 159, West Linn, Ore.  
JOHNSON, Van C.—1954—50 Canal St., Placerville, Calif.  
JOHNSON, Walter R.—1938  
JOHNSON, Willard—1918  
JOHNSTON, David J.—1952—1909 Channing Way, Fresno 5, Calif.  
JOHNSTON, Harold V.—1950—1824 Koosbay Blvd., Coos Bay, Ore.  
JOHNSTON, Jerry T.—1957—U.S. Forest Service, Plumas Nat'l. For., Quincy, Calif.  
JOHNSTON, Robert R.—1944—2136 Madrone, Eureka, Calif.  
JONASEN, Olaf—1917  
JONES, Dewitt C.—1923—7841 S.W. 54th Court, So. Miami 43, Fla.  
JONES, Evan E.—1938—U.S. Forest Service, Estacada, Ore.  
JONES, Forrest W.—1937—U.S. Forest Service, Box 1026, Lakeview, Ore.  
JONES, Ivan H.—1937  
JONES, Sidney C.—1926—Dept. of Entomology, Ore. St. Coll., Corvallis, Ore.  
JONES, Wendall L.—1954—U.S. Forest Service, Detroit R. S., Detroit, Ore.  
JONES, William V.—1951—U.S. Forest Service, Mendocino Nat'l. For., Stonyford Dist., Stonyford, Calif.  
JOY, Fred L.—1932—1694 Overton Park, Memphis, Tenn.  
JUDSON, Philip—1948—Georgia-Pacific Corp., Toledo, Ore.  
JUHL, Theodore C., Jr.—1951—U.S. Forest Service, Detroit, Ore.  
KAHRE, Russell H.—1953—U.S. Forest Service, Siuslaw Nat'l. For., Mapleton, Ore.  
KALLANDER, Harry R.—1930—White River, Ariz.  
KALLANDER, Rudolph M.—1940—Ore. For. Res. Center, 3015 Philomath Rd., Corvallis, Ore.  
KARLINGER, Earl M.—1951—U.S. Forest Service, Estacada, Ore.  
KEARNS, Richard S.—1930—Winton Lbr. Co., Martel, Calif.  
KEENE, Don F.—1953—124 S. Parish, Burbank, Calif.



# 500,000

board feet per day  
means a reliable  
source of supply

Santiam Fir and Hemlock manu-  
factured for all uses, and is readily  
available in: • Dimension • Boards  
• Siding • Flooring • Ceiling  
• Finish • Shop • Ladder Stock  
• Paneling • Many other standard  
items.

## TWO MODERN MILLS

LEBANON and SWEET HOME

CONTACT:

**Santiam**

LUMBER COMPANY  
SWEET HOME • OREGON



KEEP, Byron W.—1942—2711 S. E. Lincoln St., Portland, Ore.  
KEESLING, Robert M.—1951—6510 N. 23rd Ave., Phoenix, Ariz.  
KEIL, Harold H.—1950—731 S.W. Oak, Portland 5, Ore.  
KEIGER, David F.—1955—U.S. Forest Service, Rt. 1, Gardner, Ore.  
KELLY, Gerry W.—1956—Yale Divinity School, 409 Prospect St., New  
Haven, Conn.  
KENNEDY, Norman J.—1946—P. O. Box 602, Rio Dell, Calif.  
KENYON, Edgar C., Jr.—1924—2285 Lorain Rd., San Marino, Calif.  
KERR, Claude—1924  
KERR, David H.—1938—Remson, Iowa  
KERR, Robert I.—1956—U.S. Forest Service, Yosemite Nat'l. For.,  
Yosemite, Calif.  
KIMMEY, Francis E.—1941—3150 Main, Springfield, Ore.  
KIMMEY, James W.—1931—U.S. Forest Service, Forest Service Bldg.,  
Ogden, Utah  
KIMMEY, Ray I.—1937—Tolo Lumber Co., Medford, Ore.  
KINCAID, Frank—1938—Pope and Talbot, Oakridge, Ore.  
KING, Robert M.—1938—c/o Crown Zellerbach, Cathlamet, Wash.  
KINGSLEY, Duane—1951—U.S. Forest Service, Concrete, Wash.  
KINKEAD, James R.—1955—Oregon Fiber Products, Pilot Rock, Ore.  
KINKEAD, Robert R. Jr.—1957—U.S. Forest Service, Hat Creek,  
Calif.  
KIRCHNER, Walter C.—1949—U.S. Forest Service, Regional Office,  
630 Sansome St., San Francisco, 11, Calif.  
KIRKIRE, Nicholas J.—1956—105 Dartmoor Dr., Eugene, Ore.  
KIRKPATRICK, Edward J.—1950—Western Kraft Corp., Albany, Ore.  
KIRKPATRICK, Howard W.—1940—P. O. Box 444, Sutherlin, Ore.  
KISCHEL, Robert E.—1948—1575 N. W. Beaumont Ave., Roseburg,  
Ore.  
KISTNER, Donald R.—1951—3250 N. E. 88th, Portland, Ore.  
KLINE, Robert F.—1949—205 Ashland Ave., Medford, Ore.  
KNAUF, William J.—1924  
KNIGHT, Michel J.—1950—U.S. Forest Service, 2107 Inyo St.,  
Fresno, Calif.  
KNIGHT, William R.—1950—South Coast Lbr. Co., Brookings, Ore.  
KNOWLES, George E.—1951—Box 951, Klamath Falls, Ore.  
KNUDSON, Gene D.—1939—1180 Greenwood Dr., Salem, Ore.  
KNUDSON, Melvin R.—1942—J. Neils Lbr. Co., Box 624, Libby,  
Mont.  
KNUDSON, Raymond W.—1938—840 E. 1st, Prineville, Ore.  
KOLLER, Frank O.—1921  
KONNIE, Sam Francis, Jr.—1951—2010 Graham Dr., Eugene, Ore.  
KOSKELLA, Theodore W.—1949—McCall, Ida.  
KOTEN, Don E.—1957—U.S. Forest Service, Roseburg, Ore.  
KOWAL, Harold W.—1951  
KOWER, Eugene W.—1943  
KRAMER, Ralph N.—1950—Ed Fountain Lbr. Co., Florence Br., 621  
S. Hooper Ave., Los Angeles, Calif.  
KRAUSE, Gustav J.—1937—Celotex Corp., Acoustical Div., Chicago,  
Ill.  
KRELL, Robert—1950—U.S. Forest Service, Rogue River Nat'l. For.,  
Medford, Ore.

*Dant & Russell inc*  
*general sales office*  
*portland, oregon*  
*pacific coast forest products*  
*flying log brand*





## HOTEL BENTON

Home Of The  
Lamplighter  
Lounge and  
Broiler



## FILSON - CRUISERS

CRUISER VESTS

WATER REPELLANT CLOTHING

HARD HATS

**Les & Bob's Sporting Goods**

127 S. 4th, Corvallis

Phone PL 3-4121

KROGH, Arnold W.—1952—Rt. 1, Box 850, Veneta, Ore.  
KROLL, Frederick S.—1951  
KRUSE, Keith V.—1950—Forest Fiber Products Co., Forest Grove, Ore.  
KUEHNLE, James P.—1946—515 N. 21st, Salem, Ore.  
KULOSA, Erwin—1950—P. O. Box 1142, Sacramento, Calif.  
KYLE, David M.—1942—U.S. Army, Hq. 33rd Bn. Field Artillery, APO 66, New York, N.Y.  
KYLE, Donald C.—1937—Kinzua, Ore.  
LADD, Charles H.—1932—390 Richmond Ave., Salem, Ore.  
LAMMI, Joe O.—1934—United Nations Economic Unit of Food & Agriculture Organization of the UN, Geneva, Switzerland  
LANE, Philip N.—1941  
LANG, Donald R.—1938  
LARSON, James E.—1953—Weyerhaeuser Tbr. Co., North Bend, Ore.  
LARSON, Lloyd H.—1950—Toketee Star Rt., Idlyld Park, Ore.  
LARSON, Milner L.—1948—451 N.E. 11th St., Grants Pass, Ore.  
LARSON, Robert L.—1949—Rt. 1, Box 651, Toledo, Ore.  
LAWYER, Raymond E.—1943—Lotus, Calif.  
LEAHY, Peter M.—1954  
LEAVITT, Keith R.—1954—Hines Lbr. Co., Westfir, Ore.  
LEBO, Joe M.—1939—693 S. 8th St., Toledo, Ore.  
LECKLIDER, Robert G.—1949—250 W. Berdine, Roseburg, Ore.  
LEE, Roland F.—1953—Bureau of Land Management, 215 N. Front, Salem, Ore.  
LEECH, Raymond H.—1953  
LEISHMAN, Milton L.—1932  
LEMERY, Frederick O.—1934—1175 Loran Hiway, Eugene, Ore.  
LEMMON, Richard M.—1951—U.S. Forest Service, Seneca, Ore.  
LEONARD, George M.—1956—U.S. Forest Service, Stanislaus Nat'l. For., Sonora, Calif.  
LESLIE, George A.—1939  
LETOURNEUX, John E.—1938—Capt. of Port, Wrangell, Alaska.  
LEWIS, Charles S.—1942  
LEWIS, Robert G.—1954  
LEWIS, Robert O.—1932—U.S. Forest Service, P. O. Bldg., Grants Pass, Ore.  
LEWIS, Trevor R.—1926—Garberville Inn, Garberville, Calif.  
LIBBY, Joe A.—1927—2242 S. 19th, Salt Lake City, Utah  
LIBBY, John W.—1929—723 3rd St., Hoquiam, Wash.  
LIDDICOATT, George W.—1957—U.S. Forest Service, Pitt R. S., Fall River Mills, Calif.  
LIEURANCE, Melvin L.—1950—U.S. Forest Service, Tahoe Nat'l For., Big Bar, Calif.  
LINDGREN, Robert K.—1950  
LINDH, Axel G.—1931—U.S. Forest Service, Missoula, Mont.  
LINDH, Otto C.—1927—Box 195, Redmond, Ore.  
LINDSAY, Robert C.—1946—Crown-Zellerbach Corp., Portland, Ore.  
LINDSEY, William M.—1949—Bureau of Land Management, 1001 N.E. Lloyd Blvd., Portland, Ore.  
LINSTEDT, Kermit W.—1934—U.S. Forest Service, P.O. Box 4137, Portland 8, Ore.

## BOHEMIA LUMBER COMPANY, INC.

CULP CREEK, OREGON

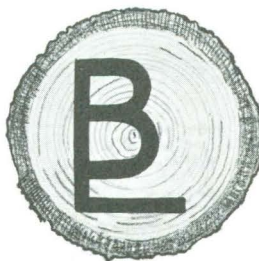

THE MARK OF QUALITY

MANUFACTURERS

DIMENSION

TIMBERS

veneer

CHIPS

CUT STOCK

LORAN L. STEWART '32

LAWRENCE CHAPMAN '59

FAYE H. STEWART '39



# WAGNER LOGGING TRACTOR

**RUBBER-TIRED ARCH & DOZER**

**HIGH SPEED YARDING**



**SALES & SERVICE**

**GUNDERSON BROS.**

2200 West 6th Ave.

Eugene, Ore.

Phone DI 5-3343

LINDSTEN, Alvin-1940-P. O. Box 95, Maverick, Ariz.  
 LINDWALL, Victor-1934  
 LIPP, George E.-1949  
 LITTEN, George W.-1951-319 4th Ave., Seaside, Ore.  
 LLOYD, Leslie D.-1929-The J. G. White Engineering Corp., APO  
 63, San Francisco, Calif.  
 LOGAN, Leonard B.-1938-1164 N.E. 19th, Corvallis, Ore.  
 LONGWOOD, Franklin R.-1940-Tropical Forest Experiment Sta-  
 tion, Rio Piedras, Puerto Rico  
 LOOF, Hans W.-1916  
 LOOMIS, Charles G.-1939  
 LORD, Charles M.-1936-334 Lone Oak Ave., Eugene, Ore.  
 LOUND, Frank E.-1941  
 LOVEJOY, Harlan B.-1948-1544 Lullaby Lane, Anaheim, Calif.  
 LOVIN, Clarence V.-1932-5024 N. E. Flanders, Portland, Ore.  
 LOWDEN, Merle S.-1932-U.S. Forest Service, Washington 25, D. C.  
 LOWTHER, Martin E.-1950-6100 Arcade Square, Seattle 1, Wash.  
 LUCAS, Horace A.-1933-U.S. Forest Service, White Cloud, Mich.  
 LUEBKE, George-1921  
 LUND, Walter H.-1927-U.S. Forest Service, Box 4137, Portland,  
 Ore.  
 LUNDEEN, Arthur R.-1917-Rt. 1, Box 543, Lake Grove, Ore.  
 LUTHY, Raymond M.-1951-4220 S. E. Henderson, Oregon City,  
 Ore.  
 LYNCH, D. Lester-1937  
 LYND, Harold C.-1951-Bureau of Land Management, Eugene, Ore.  
 LYNE, Floyd J.-1948-U.S. Forest Service, Siuslaw Nat'l. Forest,  
 Smith Bldg., Corvallis, Ore.  
 LYON, Homer G., Jr.-1948-Dept of Agriculture, Office of Asst  
 Secy., Washington 25, D.C.  
 LYON, Stanton E.-1939-5005 S. E. Aldercrest Ave., Portland 22,  
 Ore.  
 MCALVAGE, Edward M.-1942-895 E. Park St., Grants Pass, Ore.  
 MCCABE, Francis R.-1934-9656 S. E. Ramona, Portland, Ore.  
 MCCAFFREY, Lawrence M.-1918  
 MCCLENDON, Bernard-1938-Box 127, Crescent City, Calif.  
 MCCOLLUM, Charles A.-1918-212 E. 48th St., New York 17, N.Y.  
 MCCOLLUM, John E. 1917-Sacramento Air Depot, 505 J St.,  
 Sacramento, Calif.  
 MCCOMB, Denver P.-1940-Ore. State Bd. of For., 2600 State St.,  
 Salem, Ore.  
 MCCOMB, Fremont-1938-U.S. Forest Service, Willamette Nat'l.  
 For., P.O. Box 1272, Eugene, Ore.  
 MCCORMICK, Ronald F.-1955-Mt. Emily Lbr. Co., LaGrande,  
 Ore.  
 MCCREADY, Alan A.-1931-U.S. Forest Service, Stanislaus Nat'l.  
 For., Sonora, Calif.  
 MCCREDIE, William H.-1955-Simpson Logging Co., Albany, Ore.  
 MCDADE, Elmer F.-1949-Flour Products Co., Whittier, Calif.  
 MCDANIEL, Vern E.-1925-State Board of Forestry, Rt. 1, Cor-  
 vallis, Ore.



**WILLAMETTE VALLEY  
LUMBER CO.**

Western Hemlock      Douglas Fir  
 Cedar  
 Mills At

Dallas

Carlton



# MEDFORD CORPORATION

LUMBER MANUFACTURERS

SUGAR PINE

WHITE FIR

PONDEROSA PINE

INCENSE CEDAR



DOUGLAS FIR

MEDFORD, OREGON

75 Million Annual Production

18 Dry Kilns

Member W.C.L.A. and W.P.A

## A CERTIFIED TREE FARMER

"Our Best Wishes to all of the School of Forestry students"

### CHAT 'N CHEW

With "Lou"

COCKTAILS  
DANCING  
STEAKS—SEA FOODS  
"FRESH BAKED PIZZA"

PHILOMATH

WA 9-8836

5100 PHILOMATH RD.  
Midway Between Corvallis  
& Philomath

2 1/2 Miles W. on  
Hy. 20 Philomath  
Rd.



Our Best To Fernhoppers  
of Today & Yesterday

## HAMMOND BUILDERS SUPPLY

2384 N. 9th Corvallis PL 3-4313

Lumber — Hardware — Plywood

Millwork — Glass — Paint

Custom — Woodworking



### SEDLAK'S SHOE SERVICE

*Quality Work Shoes and Repairing*

234 So. Second

Corvallis, Ore.



Enjoy your  
leisure more  
with

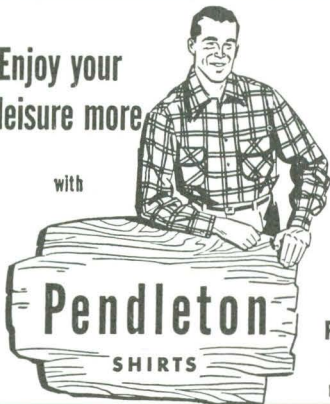

made in the  
Northwest  
from pure  
virgin wool  
—styled to  
Western  
tastes

**PENDLETON**  
SHIRTS  
WOOLEN MILLS  
Portland, Oregon

MCDONALD, Ernest C.—1953—U.S. Forest Service, Little River R. D., Glide, Ore.  
MCDONALD, Norman J.—1946—L & M Woodworking Co., 3435 S. E. Yamhill St., Portland, Ore.  
MCFARLAND, Harvey J.—1951—Rosboro Lumber Co., Finn Rock Camp, Springfield, Ore.  
MCGINNITY, Kenneth D.—1948—Standard Oil Co., Astoria, Ore.  
MCGREER, William T.—1938  
MCGUIRE, Kelly B.—1926—206 Redwood Ave., Ft. Bragg, Calif.  
MCKEOWN, Eugene D.—1942  
MCKEOWN, Patrick V.—1949—Santiam Lbr. Co., Sweet Home, Ore.  
MCKIMMY, Milford D.—1951—2425 Hayes St., Corvallis, Ore.  
MCKINNON, Findlay S.—1929—Forest Service, British Columbia, Victoria, B.C., Canada  
MCLEAN, Edward H.—1938—U.S. Forest Service, Juneau, Alaska  
MCLENDON, Malcolm—1949—U.S. Forest Service, Dufur, Ore.  
MCMINN, David R.—1949—Crown Zellerbach Corp., Vernonia, Ore.  
MCNIE, John C.—1951—Mich.—Calif. Lbr. Co., Box 60A, Camino, Calif.  
MCNULTY, Eugene F.—1942—Terminal Sales Bldg., Portland, Ore.  
MCPHERSON, Arthur B.—1949—139 Brook Rd., Auburn, Calif.  
MCPHERSON, Frank W.—1939—U. S. Plywood Corp., Gold Beach, Ore.  
MCPHERSON, Lester J.—1929—239 S. Canyon Blvd., John Day, Ore.  
MCPHERSON, Robert D.—1954—3400 N. W. Yeon Ave., Portland, Ore.  
MCREYNOLDS, Austin—1940—730 Walnut Ave., Eugene, Ore.  
MCREYNOLDS, Kenneth P.—1929  
MACDANIELS, Everett N.—1950—Gen. Del. Box 176, Wheeler, Ore.  
MACE, Jack C.—1942—Ore. State Bd. of For., Medford, Ore.  
MACGREGOR, Neil J.—1950—U.S. Forest Service, 630 Sansome St., San Francisco 11, Calif.  
MACKENZIE, Donald E.—1952—U.S. Forest Service, P. O. Bldg., Pendleton, Ore.  
MADDEN, Byron E.—1953—R. R. 1, Lynnville, Ind.  
MADDEN, Myrno A.—1941—Rt. 2, Box 149, Washougal, Wash.  
MADISON, Robert W.—1956—Cascade Head Forest Experiment Station, Otis, Ore.  
MADSEN, Robert S.—1950—Ore. State Bd. of For., 2600 State St., Salem, Ore.  
MAHER, Darrell G.—1956—Box 272, Coeur D'Alene, Ida.  
MALLERY, Wright—1948—U.S. Forest Service, P. O. Bldg., Pendleton, Ore.  
MALMBERG, Donald B.—1947—6100 Arcade Square, Seattle 1, Wash.  
MALTBY, William E.—1953—2938 S.E. Washington, Portland, Ore.  
MAMMANO, Samuel J.—1937—Rockaway Natatorium, Rockaway, Ore.  
MANGAN, John W.—1950—Martin Bros. Box, Oakland, Ore.  
MANLEY, James C.—1948

Phone PLaza 3-5740

## Corvallis Typewriter Exchange

Typewriters and Adding Machines

Sales, Rentals and Service

A. J. BRIMMER

106 N. 2nd Street  
Corvallis, Oregon

MANLOVE, William B.—1930—Box 2185, Fairbanks, Alaska.  
MANNING, Robert A.—1948—Shasta Forests, Box 898, Redding, Calif.  
MANOCK, Eugene R.—1943—130 S. 24th St., Salem, Ore.  
MANSFIELD, Harold R.—1931—U.S. Forest Service, S'skiyou Nat'l For., Grants Pass, Ore.  
MANZER, Nobel R.—1950—Alaska Pine & Cellulose Co. Ltd., 601-1111 W. Georgia St., Vancouver, B.C.  
MARL, Richard E.—1950—1960 Taft St., Eugene, Ore.  
MARSHALL, Edward H.—1936—2618 N. E. Stuart Dr., Portland, Ore.  
MARSHALL, Larry T.—1941—Timber Management, P. O. Box 513, Arcata, Calif.  
MARSHALL, Merle E.—1957—Bureau of Land Management, Roseburg, Ore.  
MARTIN, James W.—1950—200 Euclid Ave., Sand Point, Ida.  
MASON, John W.—1940—A. A. Dimmick Lbr. Co., Miranda, Calif.  
MASON, Joseph—1948—c/o U. S. Epperson Underwriters, 509 Terminal Sales Bldg., Portland, Ore.  
MASON, Nicholas V.—1952—835 Pemberton Rd., Victoria, B. C.  
MATTHEWS, Donald N.—1920—Rt. 1, Box 641, West Linn, Ore.  
MAUL, Theodore W.—1948—Ore. State Bd. of For., 2600 State St., Salem, Ore.  
MAUS, Calvin D.—1942—Ore. State Bd. of For., 2600 State St., Salem, Ore.  
MAULE, Wynne M.—1950—U. S. Forest Service, Placerville, Calif.  
MEADOR, Wayland D.—1949—1154 Washington St., Corvallis, Ore.  
MEALEY, Robert H.—1936  
MEDLEY, James W.—1921—525 Oakway Dr., Eugene, Ore.  
MELIS, Percy E.—1924—Billings, Montana  
MEREWETHER, Fremont—1940—Bureau of Land Management, Spokane, Wash.  
MERRITT, James—1949—U. S. Forest Service, P. O. Bldg., Bellingham, Wash.  
MERTENS, Harry L.—1947—Box 428, Three Forks, Montana  
METCALF, Ronald G.—1953—Box 53, Rhododendron, Ore.  
MEYER, Walter H.—1957—37 Ridgewood Ave., Hamden, Conn.  
MICKEL, George E.—1937—1946 - 34th St., Milwaukie, Ore.  
MIELKE, James L.—1925—c/o Utah St. Ag. College, Logan, Utah  
MILLER, Douglas R.—1928—107 Nova Dr., Piedmont 10, Calif.  
MILLER, Elmer E.—1930—U. S. Forest Service, Post Office Bldg., Colorado Springs, Colo.  
MILLER, Jack M.—1934—U. S. Forest Service, Idaho City, Idaho  
MILLER, James E.—1943  
MILLER, Julian F.—1949—c/o Coos Forest Protective Assn., Coos Bay, Ore.  
MILLER, Olin R.—1946—2611 Fir St., Longview, Wash.  
MILLER, Robert B.—1954—P. O. Box 449, Vancouver, Wash.  
MILLER, Sam L.—1930—Rt. 5, Box 440, Salem, Ore.  
MILLER, Vondis E.—1930—128 Hazel St., Roseburg, Ore.  
MILLS, Jene E.—1938—404 Fairmont, Shelton, Wash.

## COMPLIMENTS OF

# HOBIN

# LUMBER

# CO.

PHILOMATH, OREGON



## FOR YOUR TOOLS AND EQUIPMENT....

Look to Forestry Suppliers, Inc. when you need forestry equipment and supplies. More than a thousand items in stock—the best in America, Europe and Asia. Send for Catalog No. 8, just out.

### FORESTRY SUPPLIERS, INC.

P. O. Box 8305—Battlefield Station  
Jackson 4, Mississippi

## TOPS IN QUALITY



MINATO, Alfeo E.—1950—Bates Lbr. Co., Merlin, Ore.  
MINOGGIE, Edward—1939—Rt. 1, Box 8909, Sauvie Island, Portland, Ore.  
MINSINGER, John D.—1953—Pilot Rock, Ore.  
MITCHELL, Howard W.—1952—30 Kenwood Ave., Medford, Ore.  
MITCHELL, Russel G.—1956—U. S. Forest Service, P. O. Box 4059, Portland, Ore.  
MOISIO, Walfred—1932—U. S. Forest Service, Box 4137, Portland, Ore.  
MOORE, Frank W.—1951—Box 614, Mill City, Ore.  
MOORE, Merle S.—1933—Glenbrook Rt. 1, Monroe, Ore.  
MOORE, Spencer T.—1945—1416 W. 10th St., Medford, Ore.  
MORGAN, William D.—1942—10440 S. W. Ridgeview Lane, Portland, Ore.  
MORIN, Claude O.—1933—U. S. Forest Service, New Meadows, Ida.  
MORRIS, Richard M.—1956—Crown-Zellerbach Corp., Tillamook, Ore.  
MORRISON, Leland D.—1957—Bureau of Land Management, Eugene, Ore.  
MORRISON, Fritz M.—1949—U.S. Forest Service, Packwood R.S., Packwood, Wash.  
MORRISON, Vance L.—1939—Ore. State Bd. of For., 2600 State St., Salem, Ore.  
MORROW, Andrew J.—1937—Morrow Bros. Ranch, Madras, Ore.  
MORSE, Clayton—1925—Builders Supply, 473 16th St., Astoria, Ore.  
MOSAR, Merle A.—1951—Box 355, Cathlamet, Wash.  
MOSS, Jene—1938  
MOUNTEER, Robert W.—1955—State Forests Div., Box 277, Coos Bay, Ore.  
MOWAT, Edwin L.—1924—Box 1048, Bend, Ore.  
MOYER, Paul E.—1942—Div. of Hwy., St. of Calif., Marysville, Calif.  
MUELLER, George T.—1938  
MULHOLLAND, Kenneth—1954—Crown Zellerbach Corp., Canadian Western Lbr. Div., P. O. Box 374, Ladysmith, B. C., Canada  
MULKEY, Ivan L.—1923—8920 S. W. Midea Lane, Portland 1, Ore.  
MULKEY, Lester V., Jr.—1957—U. S. Forest Service, Gifford-Pinchot Nat'l. For., Trout Lake, Wash.  
MULLEN, Allen H.—1949—U. S. Forest Service, Lassen Nat'l. For., Susanville, Calif.  
MUNGER, Osgood H.—1952—555 Mission St., Salem, Ore.  
MURDOCK, Kenneth M.—1925—3704 Ridgeway Pl., Seattle 44, Wash.  
MURPHY, Alfred H.—1941—P. O. Box 308, Hopland, Calif.  
MUTNYANSKY, Zoltan—1957—Ore. St. Coll., School of Engineering, Corvallis, Ore.  
NAISH, Robert A.—1953—2691 Diamond Lake Blvd., Roseburg, Ore.  
NANCE, Marion N.—1935—1109 Tilmus, Coulee Dam, Wash.  
NAUTEL, William G.—1952—U. S. Forest Service, Mt. Baker Nat'l. For., Darrington, Wash.  
NEAL, Robert L., Jr.—1951  
NELLER, Walter—1949  
NELSON, Earl E.—1957—School of Science, Ore. St. Coll., Corvallis, Ore.

NELSON, Everald E.—1932—10918 N. E. Everett, Portland 16, Ore.  
NELSON, Jack A.—1953—P. O. Box 652, Winston, Ore.  
NELSON, Lee J.—1941—1074 Ingersoll, Coos Bay, Ore.  
NETTLETON, Harry I.—1921—Forest Manager, School of Forestry, Ore. St. Coll., Corvallis, Ore.  
NEWBERG, Arthur J.—1939—2601 S. W. Troy St., Portland 19, Ore.  
NEWBERG, Earl A.—1948—Box 36, Nehalem, Ore.  
NEWKIRK, Billy R.—1951—U. S. Forest Service, Black Hills Nat'l. For., Spearfish, S.D.  
NEWPORT, Carl A.—1950—U. S. Forest Service, Calif. Res. & For. Exp. Sta., Berkeley, Calif.  
NEWTON, Philip A.—1930—1205 Honeysuckle St., Cayce, S.C.  
NEWTON, Torrey A.—1941  
NIBLOCK, Russell A.—1941—U. S. Forest Service, Gifford-Pinchot Nat'l. For., 801 W. 8th St., Vancouver, Wash.  
NICHOLAS, Ivan J.—1931  
NICHOLS, Earl E.—1951—U. S. Forest Service, San Bernadino Nat'l. For., San Bernadino, Calif.  
NILSSON, Adolph—1911—13720 S. E. Arista Dr., Portland 22, Ore.  
NIXON, Gaylord D.—1951—3010 S.E. 16th Ave., Portland, Ore.  
NOGERO, Alexis T.—1932  
NORMAN, Robert H.—1948  
NORMAN, Stanley—1939—Herbert A. Templeton Lbr. Co., Terminal Sales Bldg., Portland, Ore.  
NORTON, Robert G.—1951—1125 S. E. Main St., Roseburg, Ore.  
NUNENKAMP, Victor L.—1943—114 Exchange St., Astoria, Ore.  
NUTTING, Bernard L.—1923—Medford Corp., Medford, Ore.  
NYGAARD, Andrew M.—1951—1475 5th St., Astoria, Ore.  
OARD, Albert G.—1947—U. S. Forest Service, Prairie City, Ore.  
O'BRIEN, Alfred J.—1949—2703 N.E. Hamblet St., Portland 12, Ore.  
O'BRIEN, Donnell—1937—Tenn. Prod. & Chem. Corp., Plant Office, Wrigley, Tenn.  
OBYE, Herschel C.—1926—Box 440, Grants Pass, Ore.  
O'CONNER, John J.—1951—401 S. Peach St., Medford, Ore.  
OHLSEN, Harry—1940—2665 Hilyard St., Eugene, Ore.  
OHMAN, John O.—1950—2350 Sonoma Ave., Santa Rosa, Calif.  
O'KEEFE, Eugene H.—1949—U. S. Forest Service, Mt. Baker Nat'l. For., Marblemount, Wash.  
O'LEARY, John E.—1947—Ore. St. Coll., School of Forestry, Corvallis, Ore.  
O'LEARY, Robert E., Jr.—1958—1102 Adams Ave., LaGrande, Ore.  
OLSEN, Alvin C.—1927—Feather River Lbr. Co., Box B 21, Nevada City, Calif.  
OLSON, John C.—1953—Oscar, Larsen, & Assoc., Eureka, Calif.  
OLSON, Leon V.—1952—1512 S. E. Thompson St., Roseburg, Ore.  
OLTS, Charles A.—1944  
O'NIEL, William J.—1917—Dept. of Forestry, Univ. of Missouri, Columbia, Mo.  
O'NEIL, Donald H.—1950—236 Cornell St., Roseburg, Ore.  
OPATZ, Thomas D.—1953—956 E. 6th So., Salt Lake City, Utah  
ORELL, Bernard—1939—2177 Upper St. Dennis Rd., St. Paul, Minn.  
OSBORN, George P.—1942—819-10th St., Oregon City, Ore.  
OSLUND, Robert S.—1947—Georgia-Pacific Ply. Corp., Equitable Bldg., Portland, Ore.  
OTTMER, Walter E.—1942—U. S. Marines, Hq. Sq. MAG-33 MCAS, El Toro, Calif.  
OTTOMAN, Robert L.—1940—Medford Corp., Medford, Ore.  
OVERBAY, James C.—1956—U. S. Forest Service, Ochoco Nat'l. For., Prineville, Ore.  
OVERHOLSER, James L.—1950—Oregon Forest Research Center, Philomath Rd., Corvallis, Ore.  
OWEN, Wallace D.—1953—Rt. 1, Box 975, Grants Pass, Ore.  
OWENS, Thomas S.—1922—Rt. 1, Corvallis, Ore.  
OWENS, William O.—1922—Corps of Engineers, Fort Stevens, Hammond, Ore.  
PADGHAM, William G.—1956—Fluor Prod. Co., Santa Rosa, Calif.  
PAGE, Floyd E.—1956—U. S. Forest Service, Kaibab Nat'l. For., Williams, Arizona  
PAGTER, Lawrence B.—1948—Mid-State Lbr. & Supply Co., Prineville, Ore.  
PAINE, David P.—1953—School of Forestry, Ore. St. Coll., Corvallis, Ore.  
PAINE, Philip L.—1928—U. S. Forest Service, P. O. Box 4137, Portland, Ore.  
PAISLEY, Earl R.—1950—Webb Const. Co., P. O. Box 604, Salem, Ore.  
PALDI, Joseph W.—1950—U. S. Forest Service, 4527 E. Vassor, Fresno, Calif.



Fourth St.  
• Beverages • Magazines  
• Pizza • Sandwiches

MEET YOUR FRIENDS AT  
PRICE'S

"Cece" is Always Ready, Willing and  
Able to Serve You in a Friendly  
Congenial Atmosphere

129 S. 4th

PL 2-9283



# KENWORTH TRUCKS

*Sales and Service*

## ROBERTS MOTOR COMPANY

123 N. E. PACIFIC

Phone

**BEImont 4-6661**

PORTLAND, OREGON



PALEN, Kenneth R.—1952—1680 Delsey Rd., Hillsboro, Ore.  
 PALMER, Darrell L.—1956—620 Butte St., Yreka, Calif.  
 PALMER, Karl G.—1941—602 Sideburn Rd., Fairfax, Va.  
 PALMER, Marcellus A.—1939—645 N. Birch, Burns, Ore.  
 PARIS, Andrew J.—1942—16877 S. W. Canyon Dr., Oswego, Ore.  
 PARKE, William N.—1933—U. S. Forest Service, Operations Out-  
 doors, Washington 25, D. C.  
 PARKER, Alvin L.—1927—P. O. Box 511, Oregon City, Ore.  
 PARKER, Edgar J.—1932—U. S. Forest Service, P. O. Bldg., Bend,  
 Ore.  
 PARKER, John R.—1932—Tilden Nature Area, Berkeley 8, Calif.  
 PARKER, Scollay C.—1948—U. S. Forest Service, Orleans R. S.,  
 Orleans, Calif.  
 PARKER, Veldon A.—1932—U. S. Forest Service, Lassen Nat'l. For.,  
 Susanville, Calif.  
 PARKS, Gaylord K.—1955—U. S. Forest Service, Sierra Nat'l. For.,  
 Box 38, Big Creek, Calif.  
 PARKS, Walter H.—1951—500 - 5th Ave., New York, N.Y.  
 PARSONS, Glenn B.—1939  
 PARSONS, Wayne S.—1949—15 Sierra Dr., Oakland, N. J.  
 PARTAIN, Gerald L.—1949—Humbolt State College, Arcata, Calif.  
 PATCH, Dennis W.—1932—State Dept. of Education, Salem, Ore.  
 PATCHEN, Gerald N.—1955—U. S. Forest Service, Box 368, La-  
 Grande, Ore.  
 PATTERSON, Don G.—1952—17701 West View Dr., Oswego, Ore.  
 PATTERSON, Harvie E.—1949—1106 2nd. St., Eureka, Calif.  
 PATTON, Harry C.—1917—10250 S. W. Arborcrest Way, Portland  
 25, Ore.  
 PATTON, Wilbur C.—1940  
 PAULSEN, Edward M.—1917—2935 S. E. Hawthorne, Portland, Ore.  
 PAYETTE, Robert C.—1951—San Diego City Water Dept., San  
 Diego, Calif.  
 PEARSON, Ernest D.—1950—Ore. State Bd. of For., 2600 State St.,  
 Salem, Ore.  
 PEARSON, Harry G.—1948—State For. Dept., Sisters, Ore.  
 PEAVY, Bradley A.—1922—18635 Keswick St., Reseda, Calif.  
 PECK, Clinton K.—1942  
 PECKHAM, Jim R.—1957—Bureau of Land Management, P. O. Box  
 529, Medford, Ore.  
 PEEL, Donald L.—1957—Herbert R. Jones, Engr. Co., 163 E. 12th,  
 Eugene, Ore.  
 PENNEY, William F.—1953—Timber Service Co., Sweet Home, Ore.  
 PENROSE, Richard C.—1948  
 PEPOON, George W.—1929  
 PEPPER, Earl E.—1953—264 W. Exchange, Astoria, Ore.  
 PERCIVAL, Glenn R.—1949—Wanke Panel Co., 2204 N. Clark Ave.,  
 Portland, Ore.  
 PERKINS, Randall F.—1952—U. S. Forest Service, P. O. Bldg., Med-  
 ford, Ore.  
 PESSNER, Hubert O.—1945—420 Market St., San Francisco 11,  
 Calif.

## BROOKS - SCANLON INC.

## TREES MAKE JOBS

**BEND**

**ORE.**



# CHANDLER ENGRAVING CO.

LITHO  
PRINTING

1555 MONROE ST.  
CORVALLIS, OREGON

ENGRAVINGS

# CASCADE PRINTING CO.

1555 MONROE ST.  
CORVALLIS, OREGON

LETTERPRESS  
PRINTING

PETERS, David C.—1950—3610 N.E. 112 St., Portland, Ore.  
PETERS, Otto F.—1940—2135 Pine St., Eureka, Calif.  
PETERSEN, Donald M.—1957—Calif. Div. of For., 1050 Parkview Ave., Redding, Calif.  
PETERSON, Carl A.—1941—Clear Pine Mouldings, Inc., P. O. Box 728, Prineville, Ore.  
PETERSON, Eugene K.—1937—Bureau of Land Management, P. O. Box 3861, Portland, Ore.  
PETERSON, Harold—1924  
PETERSON, Herbert A., Jr.—1954—Rellim Redwood Co., P. O. Box 74, Korb, Calif.  
PETERSON, Robert E.—1950—Western Pine Assoc. Lab., 7733 S. E. 13th Ave., Portland, Ore.  
PETERSON, Wayne L.—1942—U. S. Plywood Corp., Anderson, Calif.  
PETRIE, Keith—1952—Insulating Prod. Div., Kaiser Gypsum Co., St. Helens, Ore.  
PETRIE, Ross—1950—5138 N. E. 36th, Portland 1, Ore.  
PETTERSON, Waldo I.—1934—2155 S.W. Sunset Dr., Portland 1, Ore.  
PETTY, Oliver W.—1940  
PHELPS, William S.—1942—Ore. State Board of For., Forrest Grove, Ore.  
PHILBRICK, John R.—1934—U. S. Forest Service, P. O. Box 4137 Portland, Ore.  
PHILBROOK, Milton E.—1955  
PHILLIPS, Claude A.—1947—Paris Woolen Mills, Rt. 1, Box 227, Stayton, Ore.  
PHILLIPS, Frank R.—1938  
PHILLIPS, James G.—1950—Coos Co. Fire Patrol Assn., Coos Bay, Ore.  
PICKUP, Jack H.—1941  
PIEPER, Paul S.—1926—North Bend, Wash.  
PIERSON, Edwin W.—1952—1733 Roberts Way, Arcata, Calif.  
PIEROVICH, John M.—1954—Metrisearch, Inc., P.O. Box 4771, Los Angeles 47, Calif.  
PIHA, Louis—1948—Rt. 2, Box 369, Eugene, Ore.  
PITTS, Donald W.—1956—U. S. Forest Service, Shasta-Trinity Nat'l. For., Redding, Calif.  
PLANKINTON, John C.—1939  
PLATT, Richard—1951—U. S. Forest Service, Mt. Hood Nat'l. For., Estacada, Ore.  
PLUMB, Timothy R., Jr.—1954—Calif. For. & Range Exp. Sta., P.O. Box 245, Berkeley 1, Calif.  
POLAND, Edward W.—1935—Shedd, Ore.  
PONCE, Guillermo—1939—Anakan Lbr. Co., Gingo-og, Misamis Oriental, Phillipine Islands  
POPENOE, Frank W.—1951  
POUST, Ashley A.—1937—U.S. Forest Service, Deschutes Nat'l For., P.O. Bldg., Bend, Ore.  
POWELL, Harold G.—1932  
POWELL, Louis W.—1950—Ore. St. Coll., School of Forestry, Corvallis, Ore.

POWERS, Florian E.—1929—U. S. Forest Service, Forest Service Bldg., Salmon, Idaho  
POWERS, Russell D.—1949—Rt. 2, Box 153 A, Cornelius, Ore.  
PRATT, Fred J.—1939  
PRATT, Herbert L.—1954—U. S. Forest Service, Willamette Nat'l. For., P. O. Bldg., Eugene, Ore.  
PREECE, Ralph C.—1945  
PRESCOTT, John S.—1942—3390 Aintree Dr., North Vancouver, B. C.  
PRIBNOW, Andy W.—1940—Lt. Col. 320-4 Donophan Dr., Ft. Leavenworth, Kansas  
PRICE, Ernest B., Jr.—1952—Box 291, Estacada, Ore.  
PRICE, Frank E.—1950—U.S. Forest Service, Tongass Nat'l. For., Ketchikan, Alaska  
PRICE, Perry H.—1929—General Delivery, Wallowa, Ore.  
PRIDEAUX, John A.—1939  
PRYSE, E. Morgan—1922—4613 Albermarle N. W., Washington, D. C.  
PUHN, Walter J.—1932—U. S. Forest Service, Fresno, Calif.  
QUERIN, Howard M.—1950—U. S. Forest Service, Box 38, Hines, Ore.  
RADCLIFFE, Tom H.—1942—915 N. 9th St., Klamath Falls, Ore.  
RADCLIFFE, William A.—1950—Box 325, McCloud, Calif.  
RAGLAND, Willis E.—1948—U.S. Forest Service, P.O. Bldg., Bellingham, Wash.  
RAINWATER, Theodore H.—1930—1510 Jefferson St., Salem, Ore.  
RAMSAY, Fred B.—1930—975 E. Grant St., Corvallis, Ore.  
RANDALL, James W.—1949—4246 W. Hills Rd., Corvallis, Ore.  
RANDRUP, Charles W.—1941—229 N. Shasta St., Willows, Calif.  
RANKIN, Arthur W.—1953—3122 13th, No. Sacramento, Calif.  
RAPHAEL, Harold J.—1950—1442 Haslett Rd. Haslett Mich.  
RAPRAEGER, Harold A.—1933—2856—Van Buren, Corvallis, Ore.  
RASER, William V., Jr.—1942—6704 N. Greely, Portland, Ore.  
RASMUSSEN, Boyd L.—1935—2662 Taylor, Ogden, Utah  
RAUCH, August H.—1942—4025 13th Ave. W., Seattle 99, Wash  
RAUSCH, Clarence J.—1954—Pope & Talbot Lbr. Co., Oakridge, Ore  
RAWIE, Carl D.—1928—Box 92, Window Rock, Ariz.  
RAWIE, Orval H.—1940—Rt 1, Jefferson, Ore.  
RAYMOND, Samuel W.—1949—2052 Lavey St., Klamath Falls, Ore.  
RAYNOR, Carl W.—1940—Booth-Kelly Lbr. Co., Springfield, Ore.  
REED, James H.—1957—U. S. Forest Service, Deschutes Nat'l. For., Bend, Ore.  
REED, Starr W.—1949—551 E. Sherman, Lebanon, Ore.  
REED, Waller H.—1936—Chester, Calif.  
REEDY, George L.—1953—State Div. of Forestry, Coos Bay, Ore.  
REGNELL, Lloyd C.—1920  
REIERSTAD, Rolf R.—1933—5832 N. E. 15th, Portland, Ore.  
REPPETO, Henry R.—1950—1650 Garfield, North Bend, Ore.  
RESLER, Rexford A.—1953—U.S. Forest Service, Union Creek R.S., Prospect, Ore.  
RETTMAN, Arthur E.—1933—8123 S. E. 17th Ave., Portland, Ore.  
REXES, Robert O.—1950—Rt. 1, Box 780, Veneta, Ore.  
REYNOLDS, Lloyd J.—1924—7423 S. E. 31, Portland, Ore.  
RHIGER, Hans A.—1937—Copper Center, Alaska



RHODES, Melvin-1952-Box 45, Manzanita, Ore.  
RICE, Elmer D.-1952-Box 76, Mapleton, Ore.  
RICE, Neil B.-1935  
RICHARDSON, James H.-1950-3275 Kincaid, Eugene, Ore.  
RICHARDSON, Wayne A.-1951-14329 E. Allegan St., Whittier, Calif.  
RICHEN, Clarence W.-1935-2822 N. E. 32nd Pl., Portland 4, Ore.  
RICHMOND, Hector A.-1928-Dominion Forest Insect Lab., 311 P. O. Bldg., Victoria, B. C.  
RICKSON, Carl A.-1921-Col. River Scaling Bur., 710 U. S. Bank Bldg., Portland, Ore.  
RIGGS, Jim L.-1951-616 N. 31st St., Corvallis, Ore.  
RIGGS, William M.-1938  
RING, Ronald L., Jr.-1950-Feather River Pine Mills Co., Feather Falls, Calif.  
RITTENHOUSE, James D.-1936-Compton Cafe, Compton, Calif  
RITTER, Harry L.-1949-1025 N. W. 24, Portland, Ore.  
ROBINSON, Dan D.-1940-Ore. State Coll., School of Forestry Corvallis, Ore.  
ROBINSON, Temple M.-1925  
ROBINSON, Walter L.-1951-Longview Fiber Co., Longview, Wash.  
ROBSON, William L.-1940  
RODGERS, Cecil E.-1952-Brookings Plywood Co-op, Brookings, Ore.  
ROECNER, Kenneth C.-1952-Bureau of Land Management, P.O. Box 529, Medford, Ore.  
ROEMHILDT, Merton H.-1940-425 River Dr., Dallas, Ore.  
ROGERS, David H.-1948-Calif. State Hwy. Dept., Sacramento 21, Calif.  
ROGERS, Garnet D.-1952-1056 Wild Rose Dr., Santa Rosa, Calif.  
ROGERS, Russell-1948-2950 Mitchell Ave., Oroville, Calif.  
ROHN, Donald C.-1938  
ROONEY, Paul E.-1956-990 Euclid Ave., Berkeley 8, Calif.  
ROSE, Samuel-1940  
ROSETTE, Marvin S.-1955-561 Riverview Dr., Salem, Ore.  
ROSS, Joseph C.-1942-Wesern Geophysical Co., Via Arianuova 162, Ferrara, Italy  
ROSSHEIM, John D.-1951-2110 W. Silver Spring Dr., Milwaukie, 9, Wis.  
ROTSCHY, Samuel-1925-205 W. 27th, Vancouver, Wash.  
ROUND, Harry A.-1947-3184 Wembley Pk. Rd., Oswego, Ore.  
ROUNSEFELL, Harry N.-1928  
ROWLEY, Marvin L.-1950-Philomath, Ore.  
RUEGG, Robert G.-1939  
RUHKALA, Roy E.-1942-124 Winding Lane, Rocklin, Calif.  
RUHMAN, William-1930-371 S. Irving St., Rt. 1, Coquille, Ore.  
RUSHING, Robert H.-1936-Giustina Bros. Lbr. Co., P. O. Box 989, Eugene, Ore.  
RUST, Walter J.-1931-Bureau of Land Management, Anchorage, Alaska  
RUTH, Robert H.-1943-Willamette Reseach Center, c/o School of Forestry, Ore. St. Coll., Corvallis, Ore.  
RUTHERFORD, Clarence E.-1942-3120 County Farm Rd., Eugene, Ore.  
RYNEARSON, James A.-1948  
ST. CLAIR, Frank W.-1957-Georgia-Pacific Corp., Coos Bay, Ore.  
SAMPERT, Herbert C.-1939-158 Renault Ave., Medford, Ore.  
SAMSON, Charles-1938-U. S. Army, Ft. Winifred Scott, Calif.  
SANDOZ, Ali J.-1940-2441 Corman Rd., Longview, Wash.  
SANDOZ, Fred J.-1940-Rt. 1, Box 56 A, Springfield, Ore.  
SANGSTER, Ernest L.-1951-Southern Lbr. Co., Warren, Arkansas  
SARGENT, Walter F.-1946-Ore. State Bd. of Forestry, Forest Grove, Ore.  
SARVIS, James C.-1950-5442 S. W. Nebraska, Portland, Ore.  
SASSER, Arthur H.-1941-70 E. 7th, Eugene, Ore.  
SAUBERT, Jack-1935-U. S. Forest Service, Lakeview, Ore.  
SAUER, Albert W.-1941-State Board of Equilization, Sacramento, Calif.  
SAUERWIEN, William J.-1948-3350-Cascade Ave., Corvallis, Ore.  
SAUNDERS, Robert J.-1953-Rt. 3, Yuba City, Calif.  
SCHAEFFER, Willard F.-1954-1580 Swan Ct., Eugene, Ore.  
SCHAEPELL, Jack N.-1952  
SCHEUNER, William H.-1957-P. O. Box 689, Placerville, Calif.  
SCHIFFERDECKER, Jack W.-1942-7243 N. Hurst, Portland, Ore.  
SCHLEGEL, Frazer W.-1930  
SCHMITZ, Richard F.-1957-Forest Insect Lab., Federal Bldg., Missoula, Montana  
SCHOPPERT, George A., Jr.-1950-Rt. 3, Box 980, Salem, Ore.  
SCHRAGER, Manuel H.-1951-Crown-Zellerbach Corp., Box 998, Seaside, Ore.  
SCHRIVER, Frank P.-1939-Box 295, Lexington, Mass.  
SCHROEDER, Darrell H.-1948-Rellin Redwood Co., Crescent City, Calif.  
SCHROEDER, George H.-1935-Rt. 4, Box 253, Sherwood, Ore.  
SCHROEDER, John E.-1947-Ore. St. Bd. of For., 2600 State St., Salem, Ore.  
SCHUBERT, Ben W.-1916-635 Warm Springs Ave., Boise, Idaho  
SCHUETZ, Richard L.-1948-Freres Lbr. Co., Lyons, Ore.  
SCHULTZ, Edward W.-1941-U. S. Forest Service, Washington 25, D. C.  
SCHULTZ, Milton E.-1955-145 Hawthorne, Bend, Ore.  
SCOFIELD, Robert J.-1956-U. S. Forest Service, Galice R. S., Merlin, Ore.  
SCOTT, Floyd W.-1938-Gardiner Lbr. Co., Scottsburg, Ore.  
SCOTT, Thomas O.-1952-3424 N.E. Bryce St., Portland 13, Ore.  
SCRITSMIER, Harold E.-1929  
SCROGGINS, Duane L.-1957-Booth-Kelly Lbr. Co., Eugene, Ore.  
SEASON, John A., Jr.-1953-Hanna Nickle Smelting Co., Box 434, Riddle, Ore.  
SEMMLER, William H.-1941-U. S. Plywood Corp., Roseburg, Ore.  
SERAFIN, Peter H.-1940-C. S. Briggs Realty, Roseburg, Ore.  
SEYMORE, Lyle H.-1948-2155 Floral Hill Dr., Eugene, Ore.  
SHEN, Peng F.-1920

## Index of Advertisers

Berger Engineering Co. ....	74	Keuffel and Esser Co. ....	76
Bohemia Lumber Co., Inc. ....	80	Lelco Inc. ....	65
Booth Kelly Lumber Co. ....	76	Les and Bob's Sporting Goods .....	80
Brooks-Scanlon, Inc. ....	85	Medford Corporation .....	82
Lester E. Calder and Douglas C. Calder .....	68	Midway Lumber Supply .....	74
Carco .....	69	Montgomery Ward .....	72
Cascades Plywood Corporation .....	59	Nolan's .....	64
Cascade Printing and Chandler Engraving .....	86	Oregon Saw Chain Div. ....	73
Chat 'N Chew .....	82	O.S.C. Cooperative Association .....	62
H. J. Chickering Jr. ....	58	Pacific Weather Service .....	74
Collins Pine Company .....	70	The Peacock .....	72
Corvallis Typewriter Exchange .....	83	Pendleton Woolen Mills .....	83
Country Kitchen .....	74	Pine Products Corporation .....	78
Dant and Russell, Inc. ....	79	Prices .....	84
DuBois Cleaners .....	84	Robert Dollar Lumber Co. ....	72
Electric Steel Foundry Co. ....	71	Robert's Motor Company .....	85
Evans Products Co. ....	64	Santiam Lumber Company .....	79
Forestry Suppliers, Inc. ....	84	Sedlak's Shoe Service .....	82
Gene Hansen Insurance .....	70	Shamrock Lumber Company .....	78
Georgia-Pacific Corporation .....	61	Simpson Logging Company .....	60
Gooch Logging Supply Co. ....	89	Sumner Iron Works .....	66
Gordon Harris .....	68	The Timberman .....	75
Gunderson Bros. Equipment Co. ....	81	Tree Farm Management Service, Inc. ....	64
Hammond Lumber Co. ....	82	Washington Iron Works .....	63
Hise Studio .....	70	Weyerhaeuser Timber Company .....	67
Hobin Lumber Co. ....	83	Wickwire Rope .....	77
Hosking Loggers Supply Co. ....	60	Willamette Valley Lumber Company .....	81
Hotel Benton .....	80		



- SHILEY, William A.—1940—U.S. Forest Service, Mt. Baker Nat'l For., Bellingham, Wash.
- SHORT, Carl.—1951—6316 S. E. Queen Rd., Portland 22, Ore.
- SHRUM, Thomas E.—1949—U. S. Plywood, Roseburg, Ore.
- SHUMATE, Jack B.—1947—4315 Mesa Grande, Albuquerque, N. M.
- SIEBEN, Herbert U.—1942—U. S. Army, c/o P. M., San Francisco, Calif.
- SIKORA, Charles V.—1956—U. S. Forest Service, Stanislaus Nat'l For., Rt. 2, Box 9-B, Sonora, Calif.
- SILEN, Roy R.—1943—2854 Johnson Ave., Corvallis, Ore.
- SIMPSON, Joseph F.—1940—Sicamous, B. C., Canada
- SIMPSON, Victor J.—1943—P. O. Box 955, Westwood, Calif.
- SIPE, Robert L.—1958—U. S. Forest Service, Eugene, Ore.
- SKILL, Neil T.—1954—Ore. St. Bd. of For., 2600 State St., Salem, Ore.
- SKYLES, Richard K.—1939—2804 N. E. 65th Ave., Portland 13, Ore
- SLATER, Durward F.—1952—U. S. Forest Service, Placerville, Calif.
- SLAYTON, Hale T.—1935—8609 S.E. Flavel, Portland, Ore.
- SLONECKER, Howard J.—1938
- SMILIE, Robert S.—1920
- SMITH, ALLEN C.—1930—190 Elliott, Coquille, Ore.
- SMITH, Carl W.—1952—Ore. State Board of For., Forest Grove, Ore.
- SMITH, Donald H.—1956—U. S. Forest Service, Glide, Ore.
- SMITH, Douglas S.—1950—124 Nadeau St., Ketchikan, Alaska
- SMITH, Gerald B.—1948—2180 Fisher Rd., Salem, Ore.
- SMITH, Glenn S.—1952—U. S. Forest Service, P. O. Box 42, Paulina, Ore.
- SMITH, Herbert B.—1949—Pilot Rock Lbr. Co., Pilot Rock, Ore.
- SMITH, John B.—1939—U. S. Forest Service, P. O. Box 4137, Portland, Ore.
- SMITH, Joseph H.—1952
- SMITH, Laurence G.—1937—Anderson & Smith Logging Co., 732 S. 7th, Lakeview, Ore.
- SMITH, Lawrence H.—1922
- SMITH, Lyle F.—1944—P. O. Box 73, Minden, Nevada
- SMITH, Mark A., Jr.—1955—639 5th Ave., Corapolis, Penn.
- SMITH, Merton P.—1931—Pan American World Airways, 222 Stockton St., San Francisco, Calif.
- SMITH, Norman R.—1952—U. S. Forest Service, Grants Pass, Ore.
- SMITH, Philip C.—1956
- SMITH, Ronald E.—1952—Ore. State Bd. of For., 2600 State St., Salem, Ore.
- SMITH, Wallace A.—1942—419 Buckingham Ave., Fresno, Calif.
- SMITH, William A.—1952—Texas Forest Service, College Station, Texas
- SMITH, William F.—1954—1934 Cleveland, Eugene, Ore.
- SMITH, William F.—1951—1019 Filmore, Eugene, Ore.
- SMITHBURG, Edward J.—1932—U. S. Forest Service, Santa Monica, Calif.
- SNYDER, Robert M.—1937
- SODERSTROM, Duayne M.—1951
- SOMMER, Hermann C.—1949—Weyerhaeuser Thr. Co., Box 812, North Bend, Ore.
- SORENSEN, Norman P.—1949—3065 Alder St., Eugene, Ore.
- SORSETH, Alvin L.—1948—U. S. Forest Service, Box 111, Detroit, Ore.
- SPANGENBERG, Norman F.—1933—U. S. Forest Service, 630 Sansome St., San Francisco 11, Calif.
- SPAUR, George—1925—Divisional Forest Office, Forest Hill, Chit-tagong, East Pakistan
- SPEAKMAN, Samuel K.—1952—Consumer's Co-operative, Swisshome, Ore.
- SPECK, Norman H.—1937—U. S. Immigration Service, San Francisco, Calif.
- SPRAGUE, LeRoy—1943—U. S. Forest Service, Toiyabe Nat'l. For., Reno, Nevada
- SPRAY, Richard H.—1955—U. S. Forest Service, Siuslaw Nat'l. For., Smith Bldg., Corvallis, Ore.
- SPRINGER, Hartwell—1938
- SPURGEON, Stanley E.—1950—U. S. Forest Service, Sonora, Calif.
- STANFIELD, Wesley C.—1950
- STANG, David A.—1951—U. S. Forest Service, Kernville, Calif.
- STANGLAND, Gordon D.—1947—Rt. 2, Box 650, Placerville, Calif.
- STAPLES, Herbert E.—1933
- STARKER, Bruce—1940—3800 Van Buren St., Corvallis, Ore.
- STARKER, Thurman J.—1910—120 N. 35th St., Corvallis, Ore.
- STAUBER, Edward C.—1950
- STEEKE, Emil E.—1951—Log Scaling & Grading Bureau, 246 Round-up Dr., Eugene, Ore.
- STEERE, Joseph D., Jr.—1950—Georgia-Pacific Corp., Toledo, Ore.
- STEERS, Irving A.—1953—U. S. Forest Service, Lowell, Ore.
- STEIN, William I.—1948—Yale Univ., 4 W. Orland St., Milford, Conn.
- STEPHENS, Clifford A.—1940
- STEPHENS, Don D.—1949
- STEPHENS, J. T.—1917
- STERBA, George R.—1937
- STERMITZ, Robert E.—1951—Box 1443, Missoula, Montana
- STEVENS, Clifford M.—1950
- STEVENSON, John R.—1937—South Fork, Colo.
- STEWART, Faye H.—1939—Bohemian Lbr. Co., Culp Creek, Ore.
- STEWART, Hugh J.—1933
- STEWART, Loran L.—1932—Rt. 4, Box 146X, Eugene, Ore.
- STEWART, Michael—1952—c/o B. C. Forest Service, Nelson, B. C., Canada
- STEWART, Ray L.—1940—3101 Garfield, Corvallis, Ore.
- STILES, William C.—1953—296 5th St., Bay Park, Coos Bay, Ore.
- STINGER, Charles R.—1929
- STODDARD, Byron H.—1939
- STOEBIG, Robert W.—1941—Ore. Pulp & Paper Co., Taft, Ore.
- STOLL, Alan K.—1952—San Diego Police, San Diego, Calif.
- STOLTENBERG, Herbert W.—1956—U. S. Forest Service, 50 Canal St., Placerville, Calif.
- STORM, Darryl E.—1948—Ore. State Bd. of For., 2600 State St., Salem, Ore.
- STORM, Earl V.—1920
- STRATTON, Clyde H.—1947—4950 S. W. Barbur Blvd., Portland, Ore.
- STRAUSE, David A.—1957—School of Forestry, Ore. St. Coll., Corvallis, Ore.
- STREHLE, Joseph—1925—Booth-Kelly Lbr. Co., Springfield, Ore.
- STRONG, Clarence C.—1924—500 E. Beckwith, Missoula, Montana
- STROUP, Eldon D.—1952—305 7th Ave., Sweet Home, Ore.
- SUCCAR, Jorge R.—1946
- SULLIVAN, Leslie—1939—3009 Tulip Rd., Bellingham, Wash.
- SULLIVAN, Ruben C.—1952—U. S. Forest Service, Mt. Hood Nat'l. For., Portland 16, Ore.
- SUMNER, Norman R.—1939—U. S. Army, Ft. Sill, Oklahoma
- SURDAM, Elmer L.—1939—10 E. 18th Ave., Eugene, Ore.
- SWANSON, Curtis L.—1956—U. S. Forest Service, Box 738, Brookings, Ore.
- SWANSON, Harry R.—1940—State of Ore., Governor's Office, Capitol Bldg., Salem, Ore.
- SWARTZLENDER, Richard D.—1948—1515 Bowman, Olympia, Wash.
- SWEENEY, E. J.—1923
- SYME, John H.—1951—Hines Lbr. Co., P. O. Box 360, Hines, Ore.
- TAIT, Robert I.—1948
- TAYLOR, Bertram, S.—1938—Rt. 2, Box 381-0, Medford, Ore.
- TAYLOR, Ernest P.—1938—625 W. 11th St., McMinnville, Ore.
- TAYLOR, Howard E.—1940—Rt. 1, Box 45A, Lebanon, Ore.
- TAYLOR, William M.—1948—P. O. Box 59, Chemult, Ore.
- TEDROW, Maurice L.—1932—6405 Firwood Dr., Vancouver, Wash.
- TEN EYCK, Roswell A.—1950—Western Timber Services, Arcata, Calif.
- TERPSTRA, John, Jr.—1958—3006 S. E. Lincoln, Portland, Ore.
- THEUERKAUF, Ernest H.—1951—1515 G St., Eureka, Calif.
- THOMAS, Gail M.—1936—1724 N. Webster St., Portland, Ore.
- THOMAS, H. A.—1936—170 Sherman, Ashland, Ore.
- THOMAS, Herbert F.—1919—Templeton Lbr., Co., Portland, Ore.
- THOMAS, Verlyn D.—1952—565 Davis, Eugene, Ore.
- THOMETZ, Anthony L.—1936—Rt. 1, Box 2672, Sweet Home, Ore.
- THOMPSON, Allan G.—1956—Ore. St. Bd. of For., 2600 State St., Salem, Ore.
- THOMPSON, Darrow M.—1939—5156 Old Pueblo, Tucson, Ariz.
- THOMPSON, Glenn A.—1938—U. S. Forest Service—616 Belle View Blvd., Apt. B-1, Alexandria, Va.
- THOMPSON, James W.—1936—U. S. Forest Service, 675 W. 2nd, Prineville, Ore.
- THOMPSON, Robert E.—1950—3400 Neef Ave., Salem, Ore.
- THOMPSON, Robert K.—1942—Box 42, Midland, Ore.
- THOMPSON, Robert N.—1940—U. S. Forest Service, Big Creek, Calif.
- THOMPSON, Walter T.—1943—Box 1228, Harbor, Ore.
- THOMSEN, Jack A.—1944—Bureau of Land Management, City Hall, Medford, Ore.
- TIEDEMANN, Henry—1933—U. S. Forest Service, Idaho Springs, Colo.
- TINSLEY, William K.—1934
- TIPPER, Edwin—1940—1034 22nd, Longview, Wash.
- TOLLACK, Howard V.—1941—1957 Fairfield St., Eureka, Calif.
- TOLONEN, Paul O.—1938—383 Klaskanine St., Astoria, Ore.
- TOMLIN, Gene W.—1956—U.S. Forest Service, Craig, Alaska
- TONEY, Robert D.—1956—U.S. Forest Service, Juneau, Alaska
- TORKELSON, Frank Jr.—1957—U. S. Forest Service, McKenzie Bridge, Ore.
- TOUSEY, Reginald F.—1924—34 Evergreen Ave., Mill Valley, Calif.
- TOWER, Gordon E.—1938—333 S. Main, Forest Grove, Ore.
- TRAIL, Lynn D.—1957—U. S. Forest Service, Yreka, Calif.
- TRENHOLM, Raymond L.—1949—Box 476, Sweet Home, Ore.
- TROM, Alfred F.—1950—615 Birch, Dallas, Ore.
- TROTTER, Sherwood C.—1948—U. S. Forest Service, ZigZag, Ore.
- TROUT, Millard F.—1952—2611 12th Ave., Forest Grove, Ore.
- TUCKER, John A.—1953—Davidson Industries, Tiernan, Ore.
- TURLEY, Harold S.—1913—P. O. Box 715, Astoria, Ore.
- TURNER, David B.—1954—c/o MacMillan & Bloedel Ltd., Franklin River Camp B, Port Alberni, B. C., Canada
- TURNER, Marshall R.—1946—4137 N. E. 28th, Portland, Ore.
- TUTT, Richard C.—1957—U. S. Forest Service, Box 1272, Eugene, Ore.
- TWOMBLY, Asa D.—1951—U. S. Forest Service, Bear Springs R. D., Maupin, Ore.
- TYLER, Charles E.—1940—Rt. 1, Box 92, Mulino, Ore.
- UDELL, Bert W.—1940—Rt. 3, Box 8, Lebanon, Ore.
- ULRICH, Rowland L.—1937
- UNDERWOOD, Bob H.—1948—Star Route, Castle Rock, Wash.
- UPHAM, A. C.—1934
- UNRUH, Marion E.—1951—U. S. Forest Service, P. O. Box 4137, Portland 8, Ore.
- USHER, Jack—1949—U. S. Forest Service, Walla Walla, Wash.
- USHER, James M.—1940—U. S. Forest Service, Washington 25, D. C.
- USHER, Vernon H.—1952—U.S. Forest Service, Tahoe Nat'l. For., Nevada City, Calif.
- VALENTINE, Ralph R.—1951—155 N. 21st St., Salem, Ore.
- VALLETTE, Charles W.—1957—Diamond Match Co., Red Bluff, Calif.
- VANDAL, Cecil G.—1949—Omak, Wash.
- VAN VLIET, Antone—1953—School of Forestry, Ore. St. Coll., Corvallis, Ore.
- VAN WAGNER, Ralph M.—1930—3072 N. Fair Oaks, Altadena, Calif.
- VARNEY, Preston B.—1929—2510 Ocean Beach Blvd., Longview, Wash.
- VEELMAN, Robert W.—1952—4145 N. E. Cully Blvd., Portland, Ore.
- VENATOR, John D.—1941—767 Blair Blvd., Eugene, Ore.
- VINCENT, Robert M.—1947—P. O. Box 2, Shady Cove, Ore.
- VINCENT, Wilton L.—1941—1707 W. 7th St., Aberdeen, Wash.
- VOGEL, Frederick H.—1937—Chief, Forestry Div., Institute of Inter-American Affairs, Honduras Field Party, c/o American Embassy, Tegucigalpa, Honduras



VOGEL, Louie O.—1952  
 VOGT, Edward H.—1937  
 VOIGT, Robert P.—1952—R. H. Emerson & Son, Arcata, Calif.  
 VOORHIES, Glenn—1929—514 Madison, Riverton, Wyoming  
 VOORHIES, Ray V.—1952—Mabel, Ore.  
 VORIS, C. Ralph Jr.—1949—Ore. St. Bd. of For., 2600 State St., Salem, Ore.  
 WAARVICK, Tilven M.—1948—U. S. Epperson Underwriting Co., Terminal Sales Bldg., Portland, Ore.  
 WADE, Lawrence R.—1957—U.S. Forest Service, Modoc Nat'l For., Alturas, Calif.  
 WAGG, John W. B.—1948—Oregon Forest Research Center, Corvallis, Ore.  
 WAGNER, Ernest L.—1940—State Tax Comm., Salem, Ore.  
 WAID, Lloyd A.—1940—U. S. Forest Service, Ukiah, Ore.  
 WAITE, Stephen D.—1938—Park Drive, Vernonia, Ore.  
 WAKEFIELD, Rex—1942—1144 N. 18th, Corvallis, Ore.  
 WAKEMAN, William J.—1917—3212 N. E. 28th, Portland, Ore.  
 WALKER, Clyde M.—1940—U. S. Forest Service, University of Calif., Berkeley, Calif.  
 WALKER, Estevan A.—1932  
 WALKER, Louis L.—1939—2241 N.E. 162nd Ave., Portland, Ore.  
 WALLIS, James R.—1950—Montana State University, Missoula, Mont.  
 WALTER, Charles H.—1950—2691 Murray Ridge Rd., San Diego 11, Calif.  
 WALTER, J. Milo—1938—Lebanon Logging Co., Lebanon, Ore.  
 WALTERS, Earl O.—1949—6507 S. E. Monroe, Portland, Ore.  
 WALTERS, Russell S.—1953  
 WANEK, Jack—1951—4254 Hager St., Salem, Ore.  
 WARD, Byron A.—1952—9550 S. W. Wilshire, Beaverton, Ore.  
 WARD, Gilbert A.—1950—U. S. Forest Service, Shasta-Trinity Nat'l For., Hayfork, Calif.  
 WARD, Richard M.—National Park Service, Mt. McKinley N. P., Mt. McKinley, Alaska  
 WARD, Vincent D.—1937—Bonnell, Ward & Knapp Lbr. Co., 2808 Russ Bldg., San Francisco, Calif.  
 WARELL, George D.—1949—Klamath For. Prot. Assoc., Box 272, Klamath Falls, Ore.  
 WARE, Angus L.—1939—107 E. Burnett St., Stayton, Ore.  
 WARG, Samuel A.—1934—G. M. W. Logging Co., Box 710, Roseburg, Ore.  
 WARNER, Douglas A.—1951—Weyerhaeuser Tbr. Co., P.O. Box 275, Springfield, Ore.  
 WARNER, John J.—1955  
 WARREN, Charles E.—1940  
 WARREN, Richard L.—1950—Diamond Match Co., Retail Lbr. Yard, Sacramento, Calif.  
 WATERHOUSE, David—1942—P. O. Box 271, Seaside, Ore.  
 WATSON, Harry O.—1950—2469 Wood St., Eureka, Calif.  
 WATTS, James W.—1939—Bureau of Land Management, 1001 Lloyd Blvd., Portland, Ore.  
 WEAVER, Clayton—1938—U. S. Forest Service, Fremont Nat'l For., Lakeview, Ore.  
 WEAVER, Harold—1928—Bureau of Indian Affairs, 1001 N. E. Lloyd Blvd., Portland, Ore.  
 WEED, Oscar F.—1946—2743 Hemlock St., Longview, Wash.  
 WEISSENFLUH, Calvin E.—1950—U.S. Forest Service, Heppner R.D., Heppner, Ore.  
 WEISGERBER, John E.—1934—U.S. Forest Service, Box 2242, Juneau, Alaska  
 WELCH, William E.—1943—Timber Structures, Inc., 3400 N. W. Yeon, Portland, Ore.  
 WELDER, William A.—1937—Fruit Growers Supply, Box 766, Burney, Calif.  
 WELLS, Duane K.—1954  
 WELLS, Stuart N., Jr.—1951—Ore. St. Bd. of For., Forest Grove, Ore.  
 WELTER, Nicholas—1930—114 Burlington Ave., Billings, Montana  
 WENDOVER, Royce F.—1915—1002 Eng. For. Bn., APO 75, San Francisco, Calif.  
 WENGER, Wiley D., Jr.—1957—College of Forestry, State University of New York, Syracuse, New York  
 WESSELA, Conrad P.—1933—U. S. Forest Service, Div. of Forest Pest Control, S.-Ag. Bldg., Washington, D.C.  
 WEBSTER, Howard H.—1940—Queen's Rt., Carlsbad, N. M.  
 WESTRATE, Carl G.—1955—U.S. Forest Service, San Bernardino Nat'l For., Box 112, San Bernardino, Calif.  
 WETZEL, Weslie W.—1955  
 WHEELER, Frank C.—1938—Edward Hines Lbr. Co., Burns, Ore.  
 WHEELER, Samuel C.—1950—515 Cleveland, Lebanon, Ore.  
 WHEELER, Wallace E.—1933—U. S. Forest Service, Denver Federal Center Bldg., Denver, Colo.  
 WHITE, Donald R.—1958—Ore. St. Bd. of For., 2600 State St., Salem, Ore.  
 WHITE, James A.—1949—USOM Monrovia, Liberia, Dept. of State Mail Room, Washington 25, D. C.  
 WHITE, Vernon C.—1950—4125 Glenwood Dr., Salem, Ore.  
 WHITEHOUSE, Hayden B.—1935—University of Utah, Box 2605, Fort Douglas, Utah  
 WHITFIELD, Lawrence M.—1950—U. S. Forest Service, 2107 Inyo St., Fresno, Calif.  
 WHITLEY, Davis—1930  
 WHITTEN, Clifford L.—1938  
 WIENER, Alfred A.—1942—U. S. Forest Service, P. O. Box 4137, Portland 8, Ore.  
 WIESE, Ralph—1948—U. S. Forest Service, Rogue River Nat'l For., Medford, Ore.  
 WIEST, Raymond—1931—Crown Willamette Paper Co., Cathlamet, Wash.  
 WIKSTROM, John H.—1942  
 WILKINSON, John C.—1927—2418 S. W. Troy, Portland 19, Ore.  
 WILKINSON, Ralph D.—1949—Rt. 3, Box 148A, Lebanon, Ore.  
 WILLBANKS, Ralph N.—1947  
 WILLERT, Floyd B.—1923  
 WILLIAMS, Alva E.—1950—Box 182, Cloverdale, Ore.  
 WILLIAMS, Donnel N.—1951—3204 N. E. 46th Ave., Portland 13, Ore.  
 WILLIAMS, John C.—1954—1915 Toggart St., Boise, Idaho  
 WILLIAMS, Robert B.—1949  
 WILLIAMS, Ross W.—1938—U. S. Forest Service, Wallowa-Whitman Nat'l For., Baker, Ore.  
 WILLIAMS, Summer—1923  
 WILLIAMS, Ward C.—1948—The Lumberman & Timberman, 519 S. W. Park, Portland, Ore.  
 WILLIAMS, Wyman, Jr.—1951—Columbia Hardboard Co., 14th St. Fill, Everett, Wash.  
 WILLISON, C. Herbert—1933—Crown-Zellerbach Corp., 708 Caroline, Port Angeles, Wash.  
 WILSON, Barney H.—1947—U. S. Army Engrs., Portland, Ore.  
 WILSON, David M.—1916—Pihl Transfer Co., 1231 N. W. Hoyt, Portland, Ore.  
 WILSON, Jack A.—1946—Columbia Basin Soil Conservation Service, Boise, Idaho  
 WILSON, Kenneth O.—1937—U.S. Forest Service, Shoshone Nat'l For., P. O. Bldg., Cody, Wyoming  
 WILSON, Willard E., Jr.—1940—Rt. 1, Box 142, Grants Pass, Ore.  
 WILT, William I.—1941—P. O. Box 275, Springfield, Ore.  
 WING, Harold R.—1932—Umatilla Reservation, Pendleton, Ore.  
 WINJUM, Jack K.—1955—Weyerhaeuser Tbr. Co. Res. Center, Centralia, Wash.  
 WINKEL, Lyle D.—1949—1820 S. E. 112th, Portland, Ore.  
 WINN, Merle H.—1940—443 W. Myrtlewood St., Roseburg, Ore.  
 WINSLOW, Lawrence P.—1937—Sicamous, B. C., Canada  
 WIRCH, Arthur W.—1936—110 Government Rd., John Day, Ore.  
 WITTWER, Hans J.—1957—St. Hwy. Dept., Salem, Ore.  
 WOLF, Mervin F.—1950—U. S. Forest Service, Metolius R. D., Sisters, Ore.  
 WOOD, Donald D.—1949—U. S. Forest Service, Packwood R. S., Packwood, Wash.  
 WOOD, Walter M.—1943—Northwestern Mutual Life Ins., 506 Livesly Bldg., Salem, Ore.  
 WOODARD, Latry L.—1957—Box 213, Adin, Calif.  
 WOODS, Lee R.—1916—1777 Mill St., Eugene, Ore.  
 WOODWORTH, William W.—1942—Rt. 4, Box 45, Astoria, Ore.  
 WOOLF, Fred E.—1938  
 WOOLLEY, Carwin A.—1942—100 S. E. 47th St., Portland, Ore.  
 WORKINGER, Howard D.—1951—1705 S. Walnut, Albany, Ore.  
 WORKMAN, Philip W.—1940—Maromato, B. C., Canada  
 WORSTELL, Ralph L.—1949—U. S. Forest Service, Willamette Nat'l For., Lowell, Ore.  
 WORTHINGTON, Richard E.—1950—U. S. Forest Service, Mt. Hood Nat'l For., Estacada, Ore.  
 WREN, William H.—1947—Box 262, Bend, Ore.  
 WRIGHT, Alvin F.—1946—16 Yale Drive, Ogden, Utah  
 WRIGHT, Ernest—1923—Ore. For. Res. Center, Philomath Rd., Corvallis, Ore.  
 WRIGHT, Mark—1917  
 WRIGHT, Willard D.—1940—U.S. Forest Service, Superior Nat'l For., Grand Marais, Minn.  
 WYCOFF, Everett B.—1946—1321 N. Franklin St., Seaside, Ore.  
 WYLLIE, John E.—1949—602 N. 47th, Warrenton, Missouri  
 WYNN, Clinton W.—1940  
 YANTIS, Robert A.—1951—1257 Salmon, Empire, Ore.  
 YAROSH, Thaddeus—1956—U. S. Forest Service, Rager R. S., Paulina, Ore.  
 YATES, Charles A.—1948—6315 Elm St., San Bernardino, Calif.  
 YATES, Lloyd D.—10360 Lorne St., Sun Valley, Calif.  
 YEATER, Ralph F.—1941—County Extension Agent Office, Salem, Ore.  
 YOCUM, Herbert A.—1938—315 16th St., S. W., Birmingham 11, Alabama  
 YODER, Ray A.—1941—Ore. St. Coll., School of Forestry, Corvallis, Ore.  
 YOUNG, Ellsworth S.—1921—Crown Zellerbach Corp., 400 Stillwell Ave., Tillamook, Ore.  
 YOUNG, Theodore S.—1953—Northern Pacific Railroad, 808 Smith Tower, Seattle, Wash.  
 YOUNGBLOOD, Ross A.—1938—Bureau of Land Management, Medford, Ore.  
 ZACH, Lawrence W.—1940—Box 41, Mt. Angel, Ore.  
 ZEMAN, Louis C., Jr.—1954—Zeman Logging Co., Parkdale, Ore.  
 ZIEGLER, Darrell T.—1949  
 ZIEGLER, Sid E.—1951—Fruit Growers Supply Co., Yreka, Calif.  
 ZIMMERMAN, NEIL L.—1956—2/Lt. No. 04077039, 288th AFA Bn, APO 165, N.Y.  
 ZINK, Robert C.—1948—Ash Mtn., Three Rivers, Calif.  
 ZOBEL, Lewis R.—1926—Ford Motor Co., San Jose, Calif.  
 ZWAHLEN, Donald E.—1950—Standard Oil Co., Pacific Bldg., Portland, Ore.

## GOOCH LOGGING SUPPLY

"Everything For the Logger"

AMERICAN CHAIN & CABLE WIRE ROPE

SWEET HOME • PHILOMATH • LYONS











