

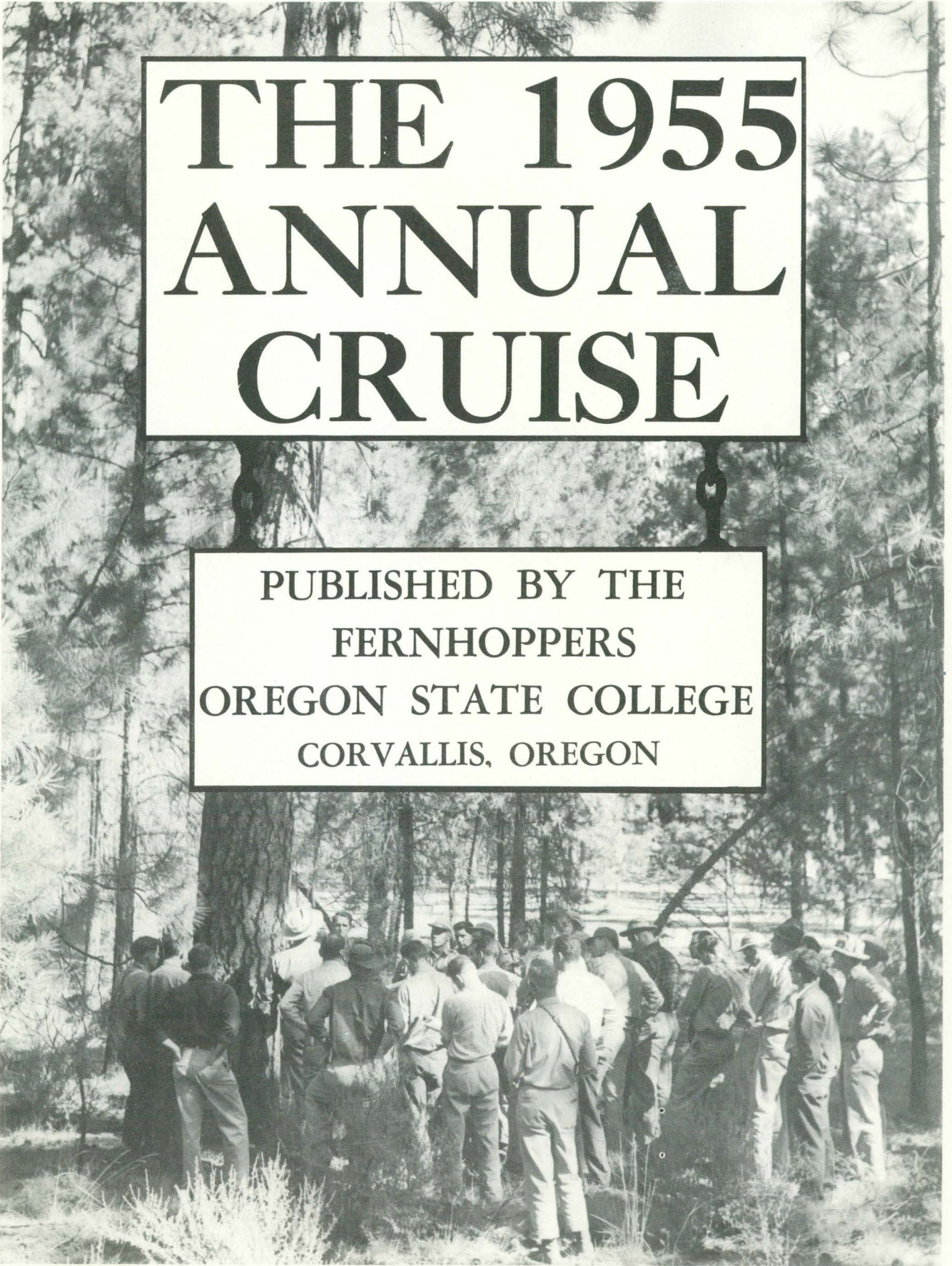

THE
ANNUAL
Cruise
1955

Oregon State College
School of Forestry
Corvallis Oregon



THE 1955 ANNUAL CRUISE

PUBLISHED BY THE
FERNHOPPERS
OREGON STATE COLLEGE
CORVALLIS, OREGON

The 1955 edition of the *Annual Cruise* is humbly dedicated to a man unknown to many of the present crop of "Fernhoppers," but well known to most of the alumni. Due to the nature of his work, the average student does not come into contact with the man upon whose door is the sign—Forest Manager. Further down on the frosted glass one sees the name—H. I. Nettleton. A closer look shows the door to be ajar. Let's go in and meet this man whose door is always open. A knock is answered by a cheery, "Come in." Work is pushed aside, the big well-browned pipe is filled, and any subject from trees to Indians, basketball to baseball, or even the troubles of the visitor becomes the topic of the hour.

A closer look around the interior of the office does much to reveal the character of the man behind the desk. The eye is drawn to a familiar certificate occupying a place of honor on the wall. Where have we seen this before? Oh, yes—recollections of past A-days spring into mind with the presentation of the annual awards, for Net is also a full-fledged member of the Royal Order of Submarine Scalers. Also prominent on the wall is a photograph of an Indian chief gazing forth at the visitor in regal glory. "A real man," the visitor is told when the picture is mentioned. A further look shows the neat desk with its papers securely held in place by paperweights of significance to the owner—the polished horseshoe, a souvenir from the blacksmith shop of his uncle; a copper ash tray, and within easy reach the ever present tin of tobacco.

A look into the past gives the viewer a glance at the life of a man dedicated to his profession. The jobs have been many and varied, but conscientiously and well done.

Following a hitch in Uncle Sam's forces, as a Lieutenant in the field artillery, and graduation from the Oregon State College School of Forestry in 1921, Net took on the task of training future foresters at his Alma Mater. A year later he moved on to the University of Idaho, accompanied by his new bride. While at the university he received his Master of Forestry degree, emphasizing the fact that the teacher is continually a student. A prominent "Fernhopper" tradition was carried to the Idaho institution also. During his stay in the pine country Net was instrumental in the establishment of the equivalent of our A-Day at the Idaho school.

During this time several honors came his way. One of national importance—the other of dubious nature. The national honor was his election to the office of National Forester in the forestry honorary, Xi Sigma Pi, during 1928 and 1929. The dubious honor—admittance into the select group of absent minded professors. The threat of securing the tale from his wife brought forth the following story.

The time was shortly after Christmas. Santa had been exceedingly kind this year. Under the tree had been found a new \$7.50 pipe, a \$10 hat, and a dandy \$15 fur collar the good wife had fastened on a \$60 wool overcoat. The rigors of the cold winter could now be faced cheerfully. The entire outfit was worn to school, and before going

"To Net"



to class the pipe was emptied, supposedly, and placed in the coat pocket. When class was dismissed it was noticed that smoke was pouring from the office. Net made a quick dash downstairs—just in time to be the recipient of a full, wet blast from a fire extinguisher as he entered his office door. When the smoke had cleared away the cause was found. All that remained of a bountiful Christmas was a small pile of smouldering wool and a distinctive odor. The office smelled like a sheep corral for the next six weeks.

The irony of the story is that the owner of the “smouldering pile of wool” was an instructor trying hard to instill his students with the cautions and techniques of fire control. Needless to say his pipe is now completely cold before being pocketed.

Net left the University of Idaho in 1930 and moved on to a position with the United States Indian Service. His first job was Forest Examiner on the Klamath Indian Reservation, followed by an assignment as Forest Supervisor on the Mescalero Indian Reservation in New Mexico.

In 1933 Net was called to Washington, D. C., to aid in the organization of the Indian E. C. W. Training Camps. This was the Indian equivalent of the Civilian Conservation Corps. In January, 1934, he took over the general supervision of the three southwestern camps.

This assignment brought another honor his way. Due to his outstanding work with the Laguna Indians, Net was made a blood brother and given the title of “Chief Snow Deer.” The initiation took place on a Friday, and on the following Sunday the new chief was called upon to “go bail” for his new blood brothers. It seems the celebration went to the heads of quite a few of the Indians, and with

the aid of some mysteriously obtained firewater, they proceeded to get quite drunk and boisterous. The result was a night in the cooler for all until “Chief Snow Deer” obligingly came to the rescue.

Next followed tours as Forest Supervisor-at-Large for the Southwestern District and Forest Supervisor on the Navajo Indian Reservation.

1936 found Net back at the old Alma Mater again sharing his knowledge with the budding foresters. This task occupied his attention until 1942 when Net accepted the job as Forester-in-Charge of Research and Information with the O & C administration in Portland. The urge to teach was still strong and in 1947 the trip was made back to Corvallis where the School of Forestry once more became home. In 1948 Net accepted the position as Forest Manager for the growing holdings of the School of Forestry. Today his job is the supervision of this large outdoor laboratory which the school is so fortunate to have located nearby.

In addition to his regular duties Net has found time to contribute to several forestry publications including the *Annual Cruise*. His poetic essays will be remembered by past students. Best known are the Paul Bunyan tales and “Trees and Men.” At present the main spare time project is a full-length novel based upon his boyhood experiences in Colorado.

These are but a few of the achievements of a man among men. The next time you are out behind the Forestry Building take a look in the parking lot. Is there a grey Jeep pickup parked there? There is—go back inside then and see if the door to the Forest Manager’s office is ajar. If it is, stop in and say, “Thanks Net, for a job well done.”





Paul M. Dunn

former dean

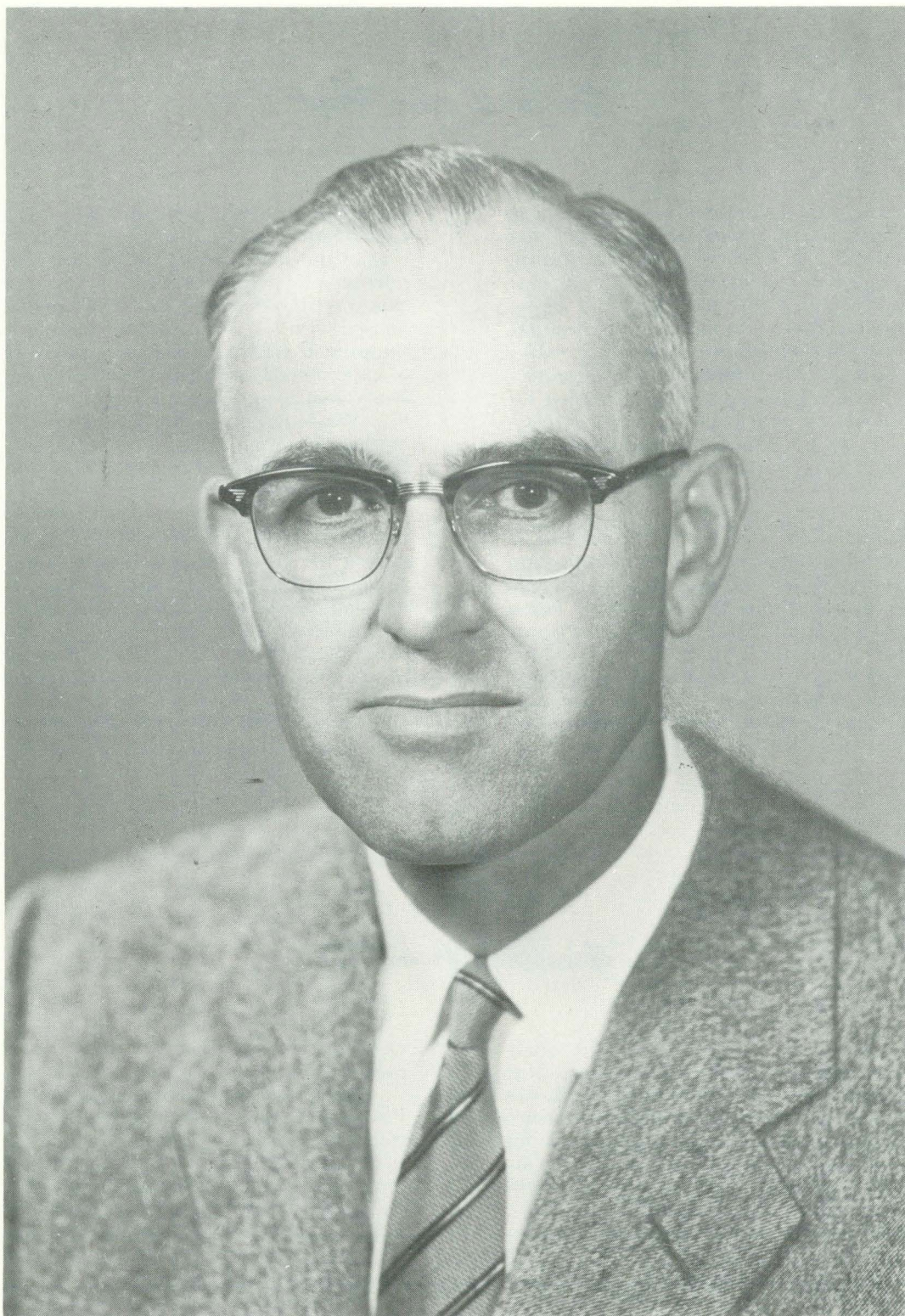

Walter
F. McCulloch

dean

Farewell from Paul

I am writing this during my last few days with the School and it is with mixed feelings that I ponder over the words. The School from its beginning 40-odd years ago has developed into an institution that ranks in the top group of its kind. This position has been achieved by the sincere interest, hard work and fine cooperation of many individuals, the College administrators, and agencies. Dean Peavy made a splendid start and carried the program through 30 years; its development was outstanding. The impetus provided during that period aided greatly in charting the path these past years.

The School's program has continued to expand; the Forest areas have been concentrated in the McDonald area largely, the acreage has grown to more than 13,000 and the income from sales of timber has provided funds for a full-time Forest Manager; the Forest Experiment Station was approved in July 1954; the Oregon Forest Products Laboratory is a major part of the research activity; state-wide Forest Extension projects are increasing in demand requiring both material and leaders;

participation of the staff in state and regional forestry matters is occupying the extra time of several of the staff, but is justifiable. The staff now numbers 18 in instruction and research, with two extension foresters and two USFS research foresters housed with us, also. It is interesting to note that the present staff men brought to OSC backgrounds of experience from all major forest areas of the US and Canada, and of training from British Columbia, Washington, Idaho, Minnesota, Utah State, Michigan, Michigan State, Syracuse, Harvard, Duke, Iowa State, Colorado State, Oregon, and Oregon State.

I have been proud to have been associated with the *FERNHOPPER SCHOOL* and feel a lot of satisfaction in having had a part in the recent development. The fine support of the students, staff, administration, alumni, and others in industry and state and federal capacities has made the name of the Oregon State School recognized as it is today. Further expansion and developments are in store. Best wishes for the future.

Paul M. Dunn

Greetings from Mac

I knew Paul Dunn and his many fine qualities before he came to OSC. I was pleased to learn in 1942 that he would head the School. In the 12 years that followed we were closely associated even though I was away from the School for the first three years of that period. Perhaps I am in a better position than others to appreciate the great debt that we fernhoppers owe Paul. It is obvious to all that he re-built the School to a position of pre-eminence in the nation. What is not so obvious is that he accomplished this at great cost to himself. During long years of nights, Sundays, and holidays, School business took precedence over his personal affairs. He was never too busy to undertake some fresh job for the good of the School or of forestry. This policy resulted in a great benefit to forestry at Oregon State, and in the State of

Oregon, and we all are obligated to him for his great efforts.

Paul was a close personal friend of George Peavy, and continued the policies and purposes so well established by the founder of the School. In turn, my friendship with Paul gave me opportunity to know his program and plans for its future. Every effort will be made to continue the progress now under way. We have an excellent staff, and the teamwork which characterized the School in the past will continue.

I would like to add this last word: teamwork extends to the student body too. There is a morale among the foresters that is the envy of the campus. With this fine spirit the reputation of the School should be assured.

W. F. McCulloch

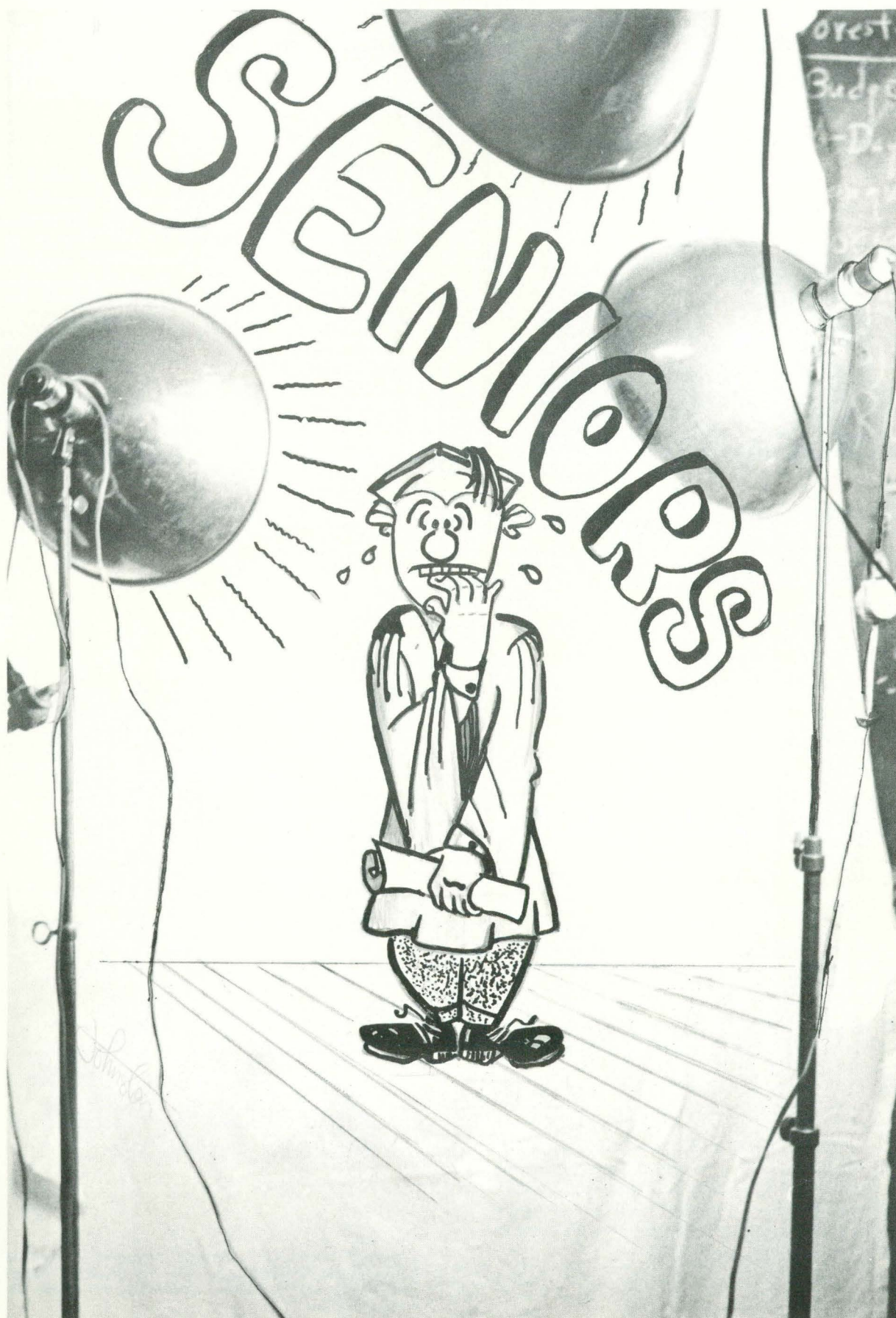



LaRay G. Armstrong

F. M.

Medford, Oregon

Ray has lived a full college life in which he never let studies interfere. He was always a hard man to locate. If a check of the M. U. darkrooms or local dance floors failed to find him, an examination of Dodges parked on back roads usually would. After leaving many good pictures and a long string of broken hearts behind him, Ray finally decided it was time to graduate. After thoroughly examining this massive task, he decided the easiest way was to marry the secretary who ran the mimeograph machine and immediately did so. The wisdom of this step is exemplified by the fact that after getting one degree in engineering, he is now getting an additional degree after working only one extra term.

Activities: Photo Club; M. U. Dance Instruction Committee; M. U. Social Education; Mountain Club; Forestry Club.

**One season MEDCO; one year Air Force; one year and three seasons U. S. Forest Service.*

Richard Laidlow Barber

FM

Trail, Oregon

Dick comes from the booming metropolis of Prospect, and he enjoys practically all sports, with skiing as his favorite. He's a great guy on dates and silviculture field trips—game for anything from scratching backs to eel fishing in fish ladders. (Oddly as it may seem though while Dick does lots of talking on field trips and in classes, he lets his woman monopolize the conversation.) Being apt in the art of love, he was commonly seen around such places as the women's dorms and sororities. Three years of co-op and fraternity living became blasé to Dick so he resigned himself to the more pacified and tranquil way—marriage. Though we all realized how gung-ho Dick is, we were somewhat startled to see him take the military so seriously. Good luck, lieutenant!

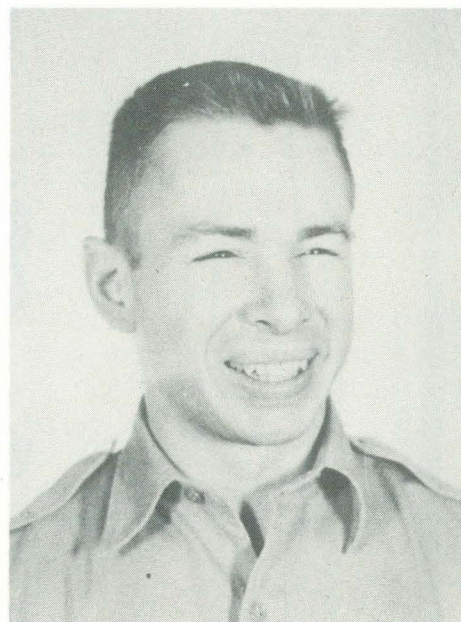

Married

Activities: Theta Xi Fraternity; President Santiam Ski Patrol; Senior Representative Executive Council; Scabbard and Blade; Ski Instruction Chairman—two years OSC Mountain Club.

**One season State Fire suppression crew; one season USFS Butte Falls RD Rogue River NF; three seasons Elk Lumber Co., Medford, Oregon.*

David Bruce Barrows

FE-FM

Albany, Oregon

David is a Monmouth boy who spent two years at Rutgers University before coming to OSC. His well-developed ability to argue on any subject, and his subtle sense of humor are characteristics which will be as helpful as his engineering and management education. Dave was married in June of 1953 and became a father in April of 1954. Though Dave received a degree in Forest Management and one in Forest Engineering, he is more of an engineer at heart, and he hopes to continue this phase of forestry as a career.

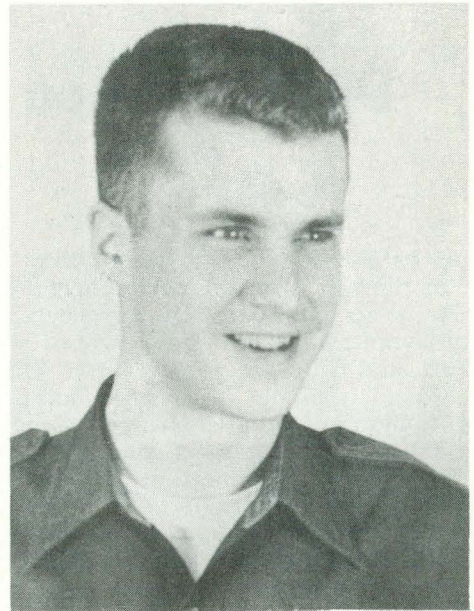

Married

Activities: Forestry Club

**Two summers with Forest Service; one summer in rigging, one summer engineering with M & M Woodworking Co.*



Thomas R. Bradley

F. P.

Corvallis, Oregon

Probably the easiest going man in the Class of '55, Rod never seems to worry. Three years in the E. E. department proved too much strain, so Rod came over to the forestry school. As a proponent of the theory of getting maximum results for minimum effort, Rod has proved his abilities by pulling down top grades. In contrast to his tired demeanor, he's shown the desire is there by tearing up and down the basketball court for the Fernhopper's team. Only once when the grader became firmly entrenched did the School ever lose faith in the boy.

Married, 1 boy.

Activities: Intramural sports, Forestry Club.

**Three summers Johnson and Klein, sawmill, one summer O. S. C. School of Forestry.*

Darrel Carlson

FE

Lebanon, Oregon

Al hails from Lebanon where, after they get shoes on the boys, they can handle them pretty well.

He is an avid skier, photographer, and Plymouth automobile trader. He's active in intramural athletics, and is the one to beat on an FE exam.

Al is married and has spent a good part of his time commuting from Lebanon where, among other things, he maintains a good-sized house and lot. He spent his summers in Lebanon working for a consulting forest engineer.

He is, without a doubt, the best dressed FE; locally known as "Beau." Especially in good taste are those spring shirts he displays each year.

He will be busy for a few months following graduation, for the Army has an option on his immediate future.

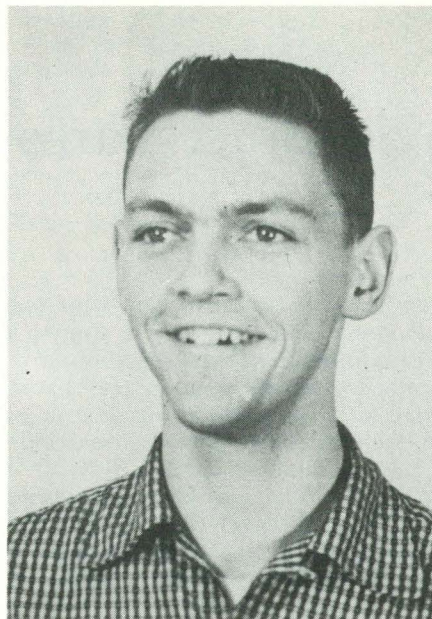

Married

Activities: Forestry Club, Sigma Alpha Epsilon Social Fraternity.

**One season with City Engineer, Lebanon; two years with Bert Udell, consultant engineer, Lebanon.*

John E. Crumb

F. M.

San Luis Obispo

John Crumb, zoologist, mineralogist, forester and friend of man. You will know him by his stagged pants, black and very wet cowboy hat, and a note book that has seen better days. Our silent partner, John talks less than any other man in the class, according to Dan Robinson. It has often been said that the world will come to an end the day John takes a girl out. He is the only man to even come close to winning an argument with Bob Keniston over a test question. In 1954 he was elected to the board of directors of the Red Alder League.

Besides working at the main desk in the M. U., he has many hobbies. Among them are rocks and minerals, model railroads, and herpetology. With all these outside interests it is little wonder that it took John a full year to turn out O'Leary's logging plan for F. E. 392.

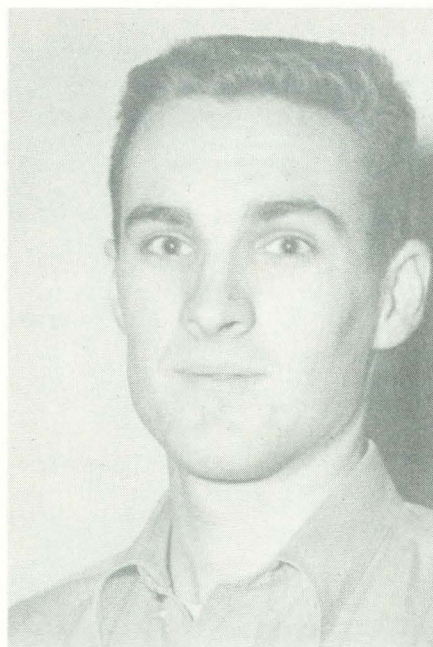

Activities: Work.

**Two seasons Lava Beds National Monument, Tulelake, California; one season H. G. Chickering, Jr. Consulting Photogrammetrist, Inc., Eugene, Oregon.*



John Weldon Davis

FM

Alhambra, California

John Davis, the up-and-coming forester from Alhambra, California, had a few difficulties early in his college days. For one thing, he could not predict his G. P. A. very well. One Sophomore term, after several hours of figuring, he decided that his G. P. A. should be better than a three point. Well, long John had a long face when his G. P. A. actually came out somewhat below the original estimate. This shook John up a wee bit and his efforts next term resulted in considerable improvement. He has apparently stayed out of the danger zone since then. John also had gal troubles his first year at OSC, but everything ended happily when he finally married the girl after overcoming one big obstacle. John is very active in school activities and his fraternity, TKE.

Married

Activities: President, AWFC; Editor, Hi-Lead; Publicity Chairman, 1954 Fernhopper's Banquet; Press-Radio Guild; SAF; Tau Kappa Epsilon Social Fraternity.

**One season BLM; One season Roseburg Lumber Co.; One season Salesman Helms Bakeries; Part time USFS and Benton Co. Surveyor's Office.*

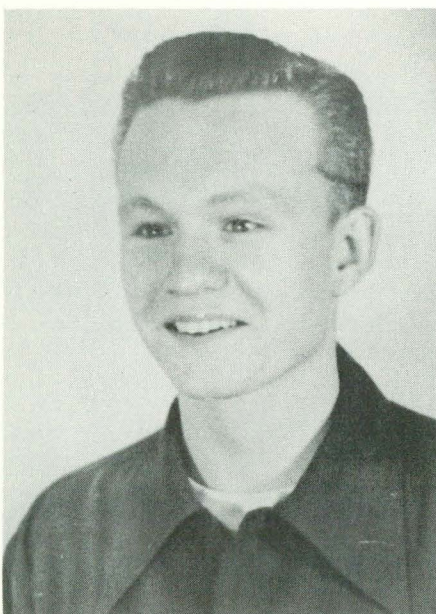

Wayne A. Dobberfuhl

FP

Portland, Oregon

Dob blasted into Oregon State after a year at Portland State. After a quick look around—it must have scared him—he disappeared into the basement of the forestry building. When he couldn't be found down there, it was a safe bet you could find him in the library boning for a test or writing abstracts for Bill West. Few foresters have put in longer hours studying, but Wayne says that seeing the beautiful Oregon sunrise makes it all worthwhile.

Activities: Annual Cruise Business manager, Hi-Lead, Forestry Club.

**One season Clackamas-Marion Fire Patrol Association. One season in Deschutes Nat'l. Forest. One season Rogue River Nat'l. Forest. One year Columbia River Paper Mills, Lumber Division.*



Bob Ertel

FM

Westfield, Massachusetts

Bob, a small guy (only physically), is quite an outdoor man. His love for the forest, mountains, and skiing is exceeded only by the love for the girls and a brew now and then. Except for the brew, this love is usually far from mutual. As a forester his technical proficiency is surpassed only by his complete mastery and sheer artistry at the pin-ball machines. Bob's versatility includes athletics in high school football. He was the only man to get athletes foot in the upper regions of his pedal extremities, probably due to his starting position on the bench. This unfortunate "dermal disorder" has been aggravated by his ups and downs in one of his favorite sports, skiing. Although the horizontal position is painful to Bob, he has often shown his amazing fortitude and determination by remaining in the "sack," as many of his eight o'clock pros will attest.

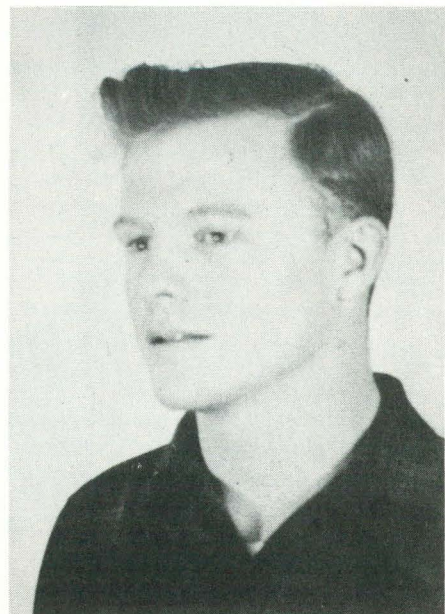

**Two summers with U. S. Forest Service; one on lookout and one fire suppression; one summer with Damon Logging Company at Forks, Washington.*



Alvin Russel Hickman

FM

Portland, Oregon

Like so many other people, Al had the fortune (or misfortune, if you please) of plugging away for five years, bent on a forestry career, and when the end is finally in sight, his favorite question is "where to go and what to do." A quiet, hard-working, conservative person, he will be missed by many who now regard him as part of the institution. After three years of sweating and worrying, he decided to share his torments with a wife. Who but a wife could serve as a crutch for the last two years to help him with the technical assistance of various instructors and his favorite subjects which include dendrology, engineering, and valuation. We all hope that his future career in forestry will keep his feet on the ground and not atop a flag-pole "making with the paint."

Married

Activities: Forestry Club; S. A. F.

*Two summers Douglas Forest Protective Association on a fire suppression crew, one summer head district mapper for McKenzie Ranger District of Willamette Nat'l. Forest, one summer Pacific Northwest Forest and Range Experiment Station, one summer on McDonald Forest summer crew.

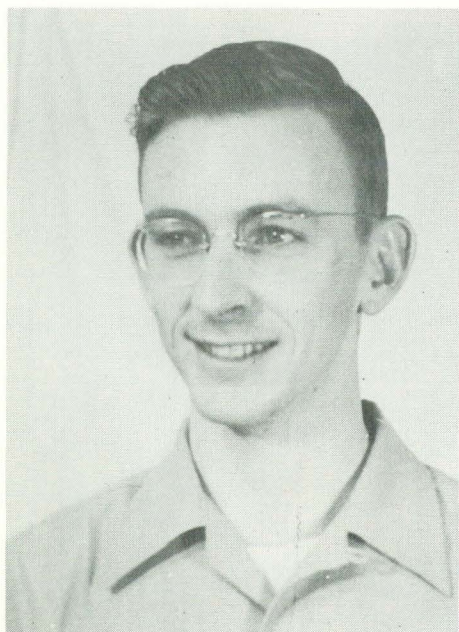

Howard K. Hopkins

FE

Corvallis, Oregon

"Hoppy" is a true fernhopper for you can always tell when he is coming by his long unmistakable stride. Though always claiming that the last test was really goofed, Hoppy, by some quirk of fate, did manage to make Xi Sigma Pi. After buying such a big car that he couldn't afford driving it to school, he found himself riding a bike to class. Hard work, enthusiasm, and jobs well done have always been characteristic of Hoppy.

Married

Activities: President, AWFC; Editor, Hi-Lead; Publicity Chairman, 1954 Fernhopper's Banquet; Press-Radio Guild; SAF; Tau Kappa Epsilon Social Fraternity.

*One season BLM; One season Roseburg Lumber Co.; One season Salesman Helms Bakeries; Part time USFS and Benton Co. Surveyor's Office.

Lynn J. Horton

FE

Mentone, California

"Snortin' Jack Horton, the California Brush-Ape" is the name fondly applied to Jack, the fire-fighting forester from Mentone, California. He eats, sleeps, and literally lives fire. As a volunteer fireman on the Corvallis Fire Department, Jack is known for his undying enthusiasm for wild rides on the back of Engine No. 3—hell-bent for a red-hot flue fire.

Some of the things he is noted for around the fire house are anecdotes like this: One night Jack dove for the pole when the alarm rang. He was still half asleep and was having some difficulty with his suspenders. While his attention was so diverted, he arrived at the pole and thence to the floor below without once touching said pole. This, needless to say, was rather a rude shock, but the worst was yet to come. As Jack stood, rather groggy, at the foot of the pole, another eager defender of the Corvallis citizenry came whizzing down in the convention manner and landed right on top of Jack. This so dampened our hero's spirits that he decided to forget the whole thing and go back to bed.

Actually, Jack is quite serious about his fire work, and he intends to work for the State of California Division of Forestry upon graduation.



Activities: Forestry Club.

**Two seasons California Division of Forestry fire crewman; two seasons USFS, San Bernardino National Forest Fire truck driver; one season USFS Shasta-Trinity National Forest Fire crew foreman.*

Charles Shaffer Howe

FM

Norfolk, Virginia

A boy in a man-size frame, describes Chuck. His laugh is quite ah—distinguishable, in fact it is unique. His home is in the "deep" South (Swampland), but no self-respecting rebel would claim him. The girls who know or see Chuck drool over, about, and on ole "lover boy," but he always manages to get away. Along with his fame as "lover boy," Chuck is known for his "CHAT-ing and CHEW-ing." His fame as "lover boy" is closely related to this. The "Colonel," really only a "2nd John" in waiting, has a few years of military life ahead of him. This should aid him greatly in future life as he certainly should be an expert with a shovel after repeatedly digging "fox-holes" for his 6'6" frame.

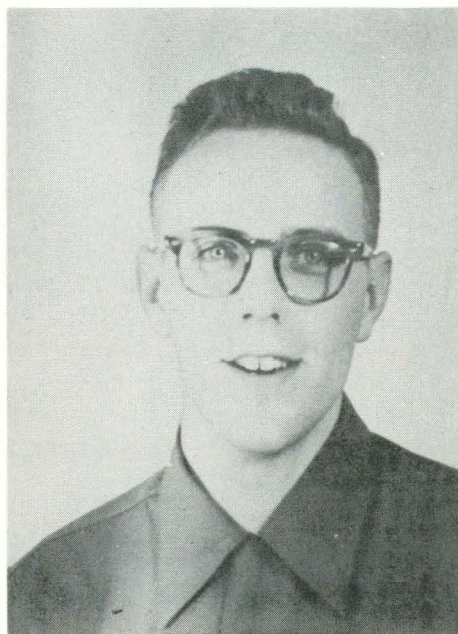

Activities: Sigma Alpha Epsilon; Forestry Club; Vice-President of Weatherford Hall.

**Three seasons USFS.*



John Hoyt

FE

Skagway, Alaska

This hunk of muscle is so big and ugly because he used to wrestle with every polar bear he could get hold of. One of the larger bears whopped him a good one once and that is the reason his nose points about S30W. This comes in handy when John is smooching with some young doll, especially if her nose is tilted in the opposite direction.

Most people say that John could win UMOC hands down, but actually he is the second best looking man on campus.

When John goes to the cold, cold north he takes on a little antifreeze, just to be safe. When asked which antifreeze gives the best protection from cold and rust, John can only say, "It's the water which counts!"

We will all remember John for his ability to get things done, his fearlessness and his woods skill, especially with the axe and saw. John is an individual without pretention, and we will also remember him as "the boy what eats seegars." A real fine guy, good luck always, John!

*Activities: A-Day contest participant; Fernhopper, sports. *One summer, surveying crew; one summer, bridge construction; one summer, foreman T and T line maintenance crew; one summer cruiser, sawyer and heavy duty operator for Skagway Lumber Co.*

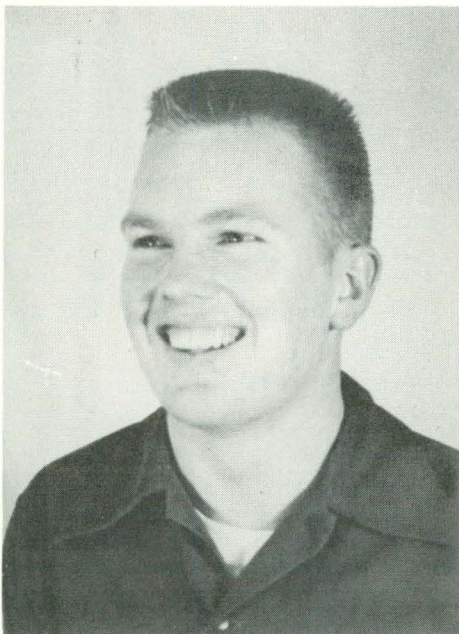

Norman Johnson

FM

Corvallis, Oregon

Although "Swede" is a perennial favorite for UMOC, he has great success with the fair sex. His conquests were cut short a while back when he was caught napping and didn't wake up until he said "I do." Swede can be recognized by a crew cut and Levis hung midway between shoulders and knees on his hipless frame. While he looks too dumb to eat and should have starved to death long ago, he has a gift of gab that's convinced instructors that he is brilliant. On top of being a master lover and a brilliant student, Swede is a great sportsman. He is a good basketball player and a great softball player. His longest hit in softball was a slow-roller to the catcher, but he is great.

Married

Activities:

Xi Sigma Pi; Phi Eta Sigma; Phi Kappa Phi honors; intramural sports.

**Two summers U. S. Forest Service, Coconino Nat'l. Forest; two summers with Southwest Lumber Mills Inc., Flagstaff, Arizona.*

James Robert Kinkead

FP

Union, Oregon

Jim came to OSC in the fall of 1952 as a sophomore, having transferred from Eastern Oregon College at LaGrande. A staunch advocate of the "coffee break," he could be found at odd hours throughout the day "chewing the fat" over a cup of the brew. In addition to caustic comments on the western Oregon weather during the winter months, Jim can also be relied upon to lead the discussion of the latest exam or homework assignment. Age may have somewhat tired him in rough-housing, but his enthusiasm and attitude are undiminished.

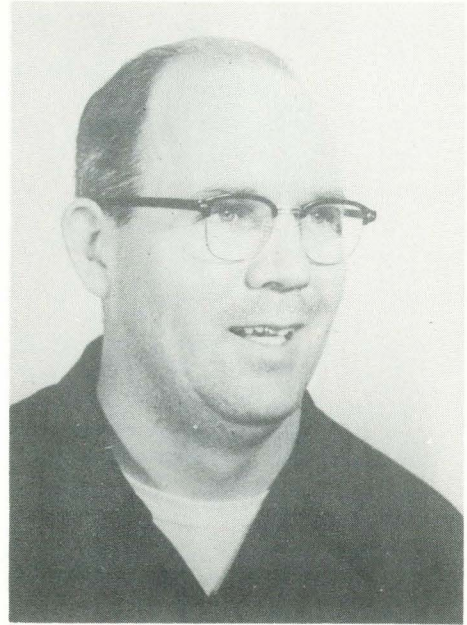

Activities: Forestry Club; Student member F. P. R. S.; food committee member A-Day 1954. F. P. steak fry chairman.

**Four years Navy Radioman; five years, two seasons Oregon Trail Lumber Co., Union, Oregon; One season Oregon Fiber Inc., Pilot Rock, Oregon.*

George M. Leonard

FM

Angels Camp, California

"Smokey bear" himself: the original gung-ho Forest Service Kid, direct from the promised land, Angel's Camp, "home of the jumping frog," in California.

A ready and willing volunteer for a bull session on any topic, his personal experiences, ranging from "eating smoke" at almost any type of California brush or forest fire imaginable to front-row observation at stage productions, give him hours of delightful conversational material.

Definitely a "schedule follower," his daily allotments give him ample time to maintain his high scholastic standing.

The Fernhopper's nomination for the forester most likely to work in "sunny California," he is a true forester and capable of a prosperous and successful forestry career.

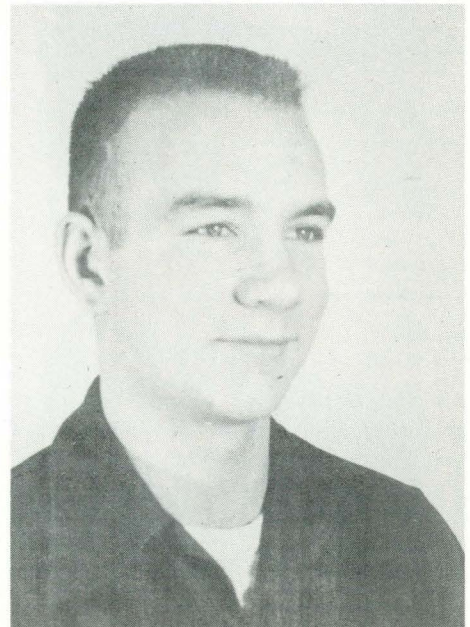

Activities: Forestry Club Secretary, Xi Sigma Pi, Hi-Lead, Annual Cruise.

**Four seasons with the U. S. Forest Service.*



Western Pine Association



Donald E. Mackenzie

FE-FM

Corvallis, Oregon

Don MacKenzie graduated from OSC in 1952 with a degree in Forest Management and immediately headed for the sagebrush country of eastern Oregon. Don's lack of vertical stature gained him the distinction of being one of the few men in the history of forestry who have been able to measure dbh at below ground level while standing on the uphill side of a tree. Sensing that this distinction could possibly work hardship on his bid for prominence in the field of management, Don returned to school last fall for a degree in Forest Engineering. His natural aptitude for math and his down-to-earth reasoning should serve him well in his future encounters with the rear sight of an abney.

Activities: Phi Eta Sigma; Xi Sigma Phi; Phi Kappa Phi; Annual Cruise 1951; Press Radio Guild 1951-1952.

**Two seasons Fire suppression crews; one season Forestry Aid; one year District Assistant; one and one half years TMA, Whitman National Forest; FM degree 1952.*

Ronald F. McCormick

FP

Union, Oregon

Ron is the pride and joy of the Forest Products class. After every test, if asked how he has done, he always says "terrible." But when the results come out, he's always on top. Known for his quiet, easy-going manner, Ron can always be counted on to slip some sly comment into the discussion which will either pass over most people or leave the rest roaring with laughter. Ron has one asset that has always bewildered professors. He can appear to be thinking hard, when those of us who know realize he's actually asleep. How does he do it?

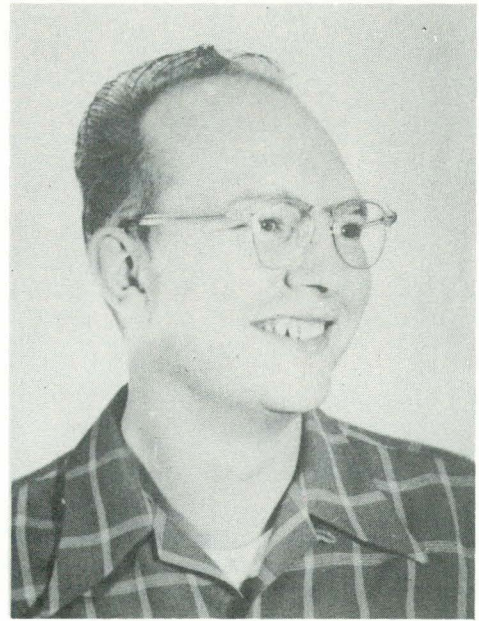

Activities: Annual Cruise; Forestry Club; Alpha Gamma Rho social Fraternity.

**Two summers Catherine Creek Sawmill Co., Union, Oregon; one summer Oregon Trail Lumber Co., Union, Ore.; one summer timber sale, U. S. F. S., Whitman Nat'l. Forest, Union, Ore. One school year, part time, Oregon Forest Products Lab.*

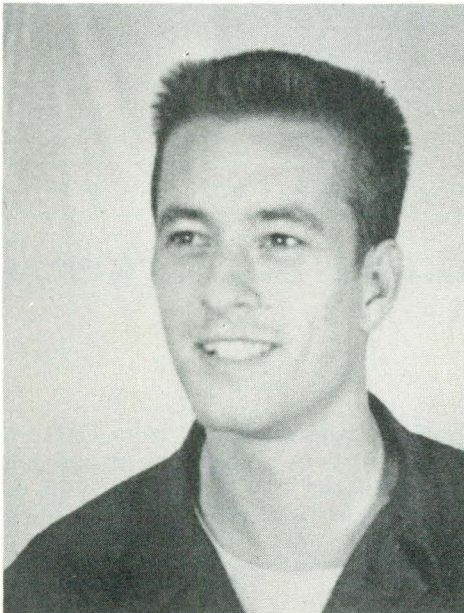

William H. McCredie

F. E.

Corvallis, Oregon

Bill came back from the Air Force to finish his schooling and like many foresters, began going down the tube. Ever since then he has really been coming through with the grades, but like most engineering students, he just puts up with the management courses. He hasn't been completely lost to books though since he manages to find time to attend logging congresses, lead the Fernhopper's intramural teams, and sit in the main hall just talking with others. We'll always remember Bill for his somewhat sarcastic humor and his passive attitude toward life.

Married

Activities: Forestry Club, Fernhoppers, basketball and softball teams, Hi-lead.

**One summer U. S. Forest Service, lookout fireman; 16 months construction equipment operator U. S. A. F.; two summers road maintenance; one summer road construction.*

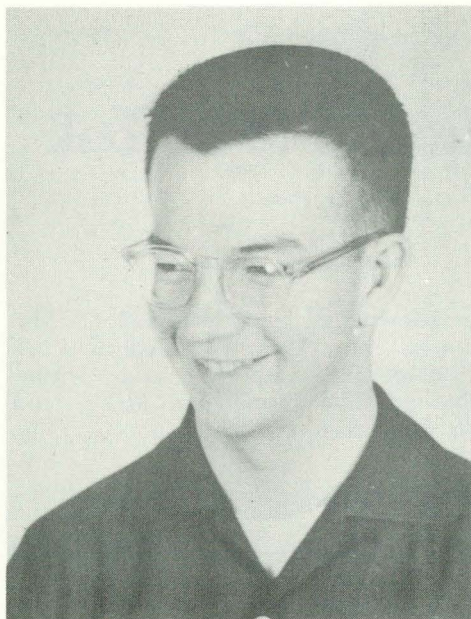

Terry Clayton McDonald

FE

Pendleton, Oregon

This gentleman of the woods is an immigrant from the sagebrush country—Pendleton. His quiet countenance is tossed aside only when he sits down to a rugged engineering problem, or when someone speaks nastily of the sagebrush. Terry has a large capacity for understanding the problem at hand, but he has earned the nickname of "Careless" because when working the problem he will come up with something like $500 \times 50 = 2500$. Since Terry has taken over the recently vacated position of "Fast-Draw" sliderule operator, his efficiency has increased considerably. Though not so boisterous as some of his uninhibited classmates, Terry's quiet manner never stopped him from accomplishing more than the rest of us.

Activities: Forestry Club; Senior Class representative and vice president Beta Theta Pi Fraternity.

**One summer with Forest Service; two summers with Eastern Oregon Logging Co.*

Gaylord K. Parks

FM

Albany, Oregon

Gay is a native Californian that has come to OSC and found a real home while here in Oregon. Like many Californians he has found the greatness of Oregon over-whelming, and he, true to form, will probably stay and work in Oregon to add his small part to its greatness.

For the last two years Gay has been overseer for the lab equipment. When not busy managing his firepot or splicing a chain, he may commonly be heard expressing his "liberal" views on the expendability of various items—hubtacks being one notable exception.

It may be easily said that a more conscientious and sincere man can't be found in the Class of '55.

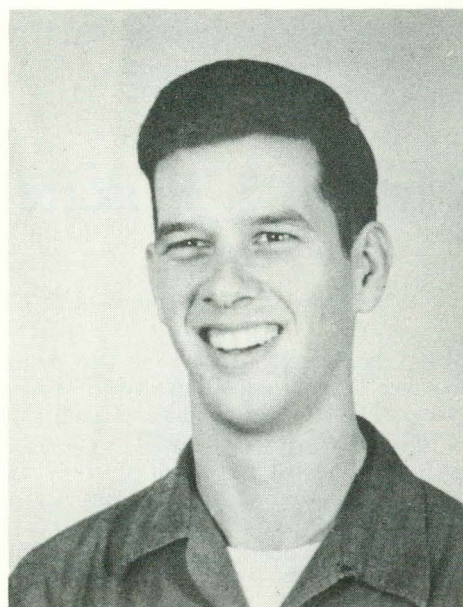

Married

Activities: F. E. Steak Fry

**7 seasons U. S. Forest Service, Road Construction, Fire suppression, Sugar Pine deliniation, Road location.*



Milton E. Philbrook

FM

Clatskanie, Oregon

Milt is known by several nicknames. The more common ones are "Focal-length Philbrook," "Phlesh-pot Philbrook," and "Phine-wine Philbrook." These summarize Milt's main interests in life which are aerial photography, women, and wine.

The girls have a special nickname for him—"The Gresham Goer." This comes from the fact that he really likes to get places when he takes them out.

Milt spent the summer and fall of 1954 in Alaska. While there, he accomplished two of the three things necessary to become a sourdough. The one thing he didn't accomplish was to see the ice go out.

Activities: Intramural sports, Forestry Club.

**Three years rigging and cutting crew; three summers with gypo; six months with Ketchikan Pulp Co. as cruiser and aerial photo interpreter.*

Marvin S. Rosette

FE-FM

Portland, Oregon

Marv, "the Greek," is a good guy who loves an argument. Marv doesn't care what it is about, just as long as he can argue—doesn't even care who wins. "The Greek" thinks he will become a forest engineer but Uncle has him lined up to be a second lieutenant. As gung-ho as Marv is, he's terrific Army material.

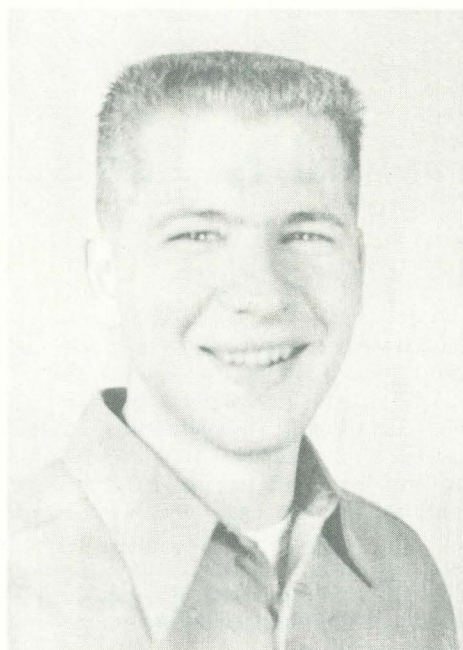

Activities: Chi Phi Social Fraternity, S. A. F.; Forestry Club.

**Two summers U. S. F. S., Ochoco Nat'l. Forest Survey crews; one summer Robert Dollar Co.*



Milton E. Schultz

FP

Bend, Oregon

Milt Schultz, the traveling forester, has four homes: Coos Bay; Juneau, Alaska; Flagstaff, Arizona; and Bend, Oregon. The benefits of these travels are evident in Milt's career choice—his major in girls and a minor in forest products. The U. S. Army has recognized Milt's basic abilities, and has made arrangements to obtain his services after graduation, but Milt is looking forward to returning to his girls and forestry as soon as possible.

Activities: Fraternity President (Beta Theta Pi); Scabbard and Blade 1st Sgt.; President of Society of American Military Engineers; Chairman Inter Fraternity Council Banquet; Member of IFC; Blue Key.

**Survey Crew; Sawmill shipping office; Common labor around sawmill.*



Western Pine Association

Mark A. Smith

F. M.

New York City, New York

An import from the East, Mark has proved to be a forester that his classmates will not forget too soon. A few of the things that we will remember are his fire building ability on mensuration labs during wet weather, his ability to direct trucks up the wrong road on McDonald forest, and the handy anecdote about oil wells that he uses to put a point across in class. Clothed in his cruising vest and hard hat, it's go, go, go, when he is out on a lab.

Smitty transferred to O. S. C. as a sophomore from the University of Syracuse in order to see the tall timber. He must have liked what he saw because he plans to work in the Northwest after his tour of duty with Uncle Sam's Air Force.



Married, 1 boy.

Activities: Mountain Club; Forestry Club.

**One season Gifford Pinchot Nat'l., forest fire control aid; two months McDonald Forest Crew; one month Willamette Nat'l. Forest timber sales aid; one season Siuslaw Nat'l. Forest Engineering aid.*



Philip Conway Smith

FM

Heppner, Oregon

Here's a Smith with a preceding Phil C. from the east of the great divide of Oregon who becomes a more confirmed pine farmer with every Saturday lab in the brush jungles of "Mac" forest. Every good forester is justified in having one good gripe, and Phil's generally goes like this: "Well, d_____ it, how much actual experience does he have to teach that course?" Seriously, though, one has to admire a man like Phil for his steadiness. Robert Service once wrote, "It's the plugging away that will win you the day," and this might well have been Phil's motto during his college days because he always tried a little harder even after scholastic achievement came slow and the breaks were far between. With this quality running in his sap, Phil will be in the dominant class of this 1955 stand when it's time for the final cut.

Activities:

Forestry Club; Delta Chi Fraternity

**Three seasons U. S. Forest Service, one season Weyerhaeuser Timber Company*

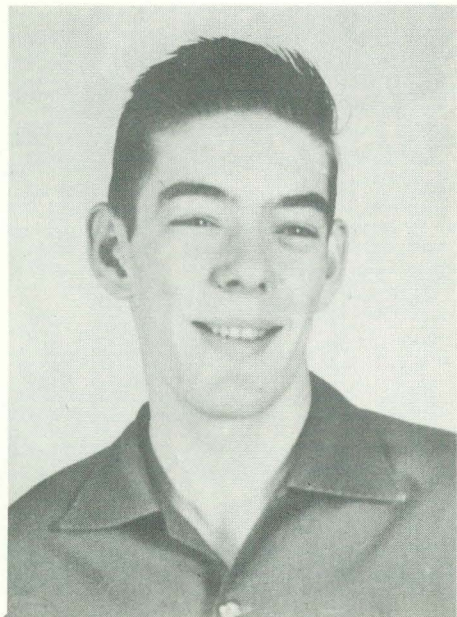

Richard Howard Spray

FM

Portland, Oregon

One of OSC's most avid foresters is Dick Spray. Although you couldn't call Dick a lady killer, he might qualify for a few injuries. Of course, the prerequisite for any woman who Dick will look at is that she must have a red logging truck. Dick was born with an axe in his hand about 22 years ago. About interests—Dick is an ideologist. He has strived to pattern his career after that great man of history, Kit Carson, and often wears his fan club neckerchief in lieu of a red necktie. All in all, Dick is a swell guy, and if he closes his eyes to keep from bleeding to death, he will live to be a great forester.

*Activities: Adv. R. O. T. C,
*Three summers with Oregon Board of Forestry. Two
summers U. S. F. S,*

Curtis Lee Swanson

FM

Reno, Nevada

A quarter of a century ago in a typical Connecticut town, there was born a typical dwarfed, undernourished Yankee child. After a great deal of deliberation, its parents finally decided it was a boy and named it Kurt Swanson. After high school, Kurt left for Nevada where far from his Connecticut police record, he was allowed to enroll in college. Swanson's college career was rudely interrupted by the Korean conflict. As a conscientious citizen, Kurt accepted his obligation to his country and ran. Under rigorous Marine Corps training Swanson soon became a cold merciless killer and even to this day, a very observant man may see in his hard, steel-blue eyes the vision of many a "dead soldier." Having received his discharge, Kurt resumed his college career at Oregon State where he rapidly won the respect and admiration of his fellow students.

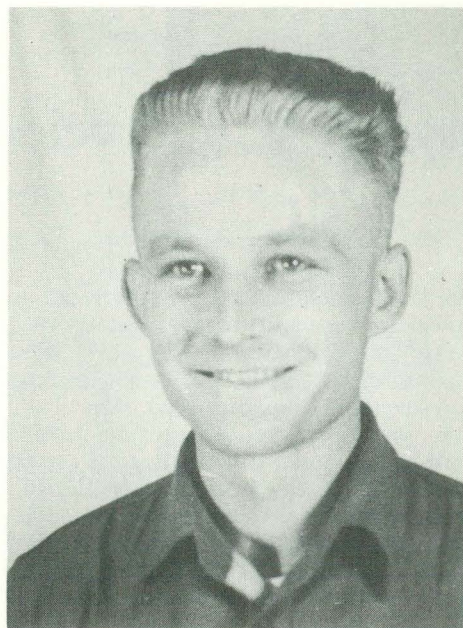

*Activities: SAF (Student Member); Forestry Club.
One season Roseburg Lbr. Co.; two seasons Forest Service; one fall tree planting; one fall Oregon State Forest Nursery; five months Senior Gardner, City of Reno, Nevada.

Gene Walter Tomlin

FM

Lebanon, Oregon

Gene Tomlin was born in Twin Falls, Idaho, and moved from there to Portland with a short stop in Crabtree, which is a suburb of the "Cottonwoods." He has a good-looking two-year-old daughter, which doesn't figure—the looks, that is. (One of the nicest things about this boy is that he is generally smiling; he ought to go quite a ways on that alone.) Always willing to express an opinion or idea, Gene also has proved himself a wood-cutter deluxe this year.

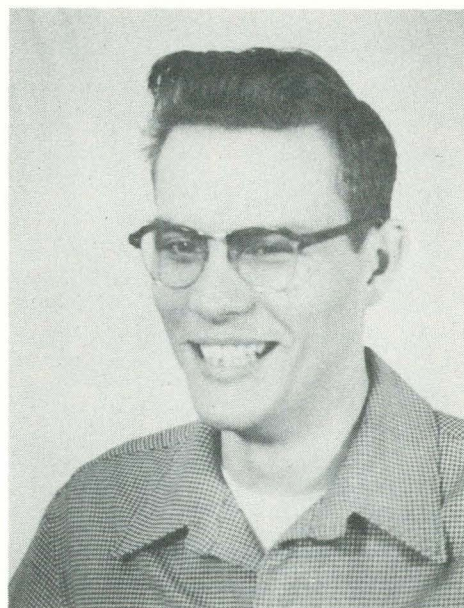

Married

Activities: Reporter on Hi-Lead.

***One and one half years Army Corps of Engineers—Heavy equipment Maintenance and operation; 36 months USFS.**

Married

Floyd J. Vandervelden

FM

Forest Grove, Oregon

The Tillamook Burn's own personal progeny and answer to the vanishing personality of government trappers—Van the Answer Man. This wandering Dutchman, the mill's eldest authority on the land of ubiquitous fireweed, also has expert talents in many other fields ranging from the effect of diurnal temperature variation on flanges—open and shut, to the nocturnal habits of ladies. Van's answer for the reason of such wide knowledge, on such unrelated subjects, is that he's corkshoed every square inch of the best darn country east of the bunyan swamps. "It's basic" he sez. "That's the way it is with kindred people. After all, animal spirits and boys will be boys."

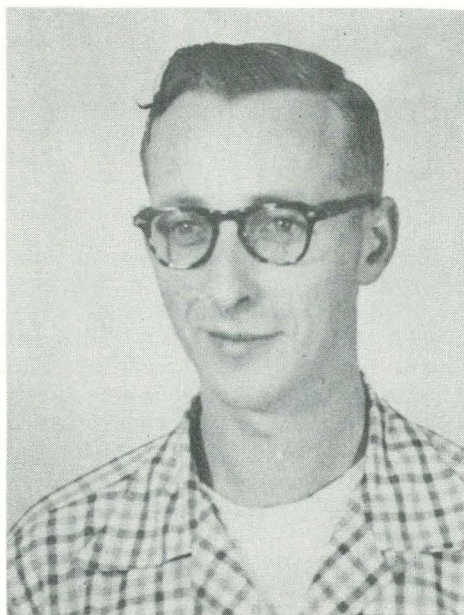

Married

Activities: Forestry Club.

***Three seasons Fire Warden, Forest Grove, Oregon; one season fire suppression crew, Wendling, Oregon; three seasons tree planting, Oregon State Board of Forestry.**



John J. Warner

FM

Susanville, California

John is . . . the school's chief advocate of Mr. Smirnoff's tater juice . . . the school's greatest lover—met, pinned, and married the gal in less than a year . . . the only person able to walk from Ninth and Monroe to the Forestry Building, drink a chocolate coke, smoke a cigar, and still have time to stop off and work Bill Wheeler for a couple brown stamps—all in the ten minutes between classes . . . a firm believer in field trips to the Cascade Head Experimental Forest once each winter term for each true-blue boy-type forester . . . the first forester to join the Naval Reserve just so he could take summer cruises to Tiajuana.

Married

*Activities: President Hamer House '54, Forestry Club. *Eight seasons in Pine logging as choker setter, rigger and scaler. One season on engineering crew. One summer as choker setter on high-lead operation.*



Jack Keith Winjum

FM

Hillsboro, Oregon

Jack, at first glance, looks like a book-worm studying law, with only the rules and regulations in his mind; but actually he's a timber beast from the word go. When you are in the field, you can always recognize Winjum, for he is the shaggiest-looking guy in the bunch with his caved-in tin hat and most ragged rain clothing. But besides having the count against him for being a forester, Jack is the fellow with the friendly manner who accomplished work with solidness and drive. He is high in academics, but has sweated out reports, tests, and finals with the rest of us.

Married

*Activities: Forestry Club; Xi Sigma Pi; Arnold Air Society. *Two seasons Oregon State Board of Forestry—N. W. District; two seasons Weyerhaeuser Timber Company, Coos Bay Branch.*

Graduate Students



Dick Berry
Oregon State College, 1941

Dick returned for graduate study after working 13 years with the Oregon State Board of Forestry. During the last four years he has been directing the forest lands research program. He worked several years in logging camps before entering college in 1936, and he spent four summers with the U. S. Forest Service.

He is particularly interested in personnel management, scientific investigation, and research administration. His thesis will be on a comparison of several methods used in preparing volume tables.

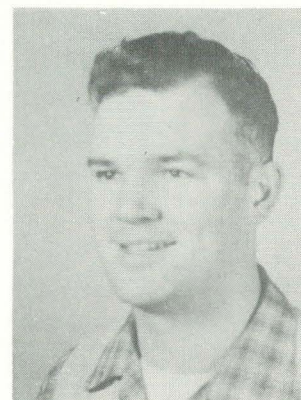

Jim Craine, B. S.
State University of New York, 1954

Jim came from Syracuse, having been graduated there with the class of 1954. He is writing two papers, one of which will deal with an Austrian version of the Biltmore stick, a model more accurate and simpler to use than our Biltmore stick. Upon graduation he hopes to work in some phase of administrative work.

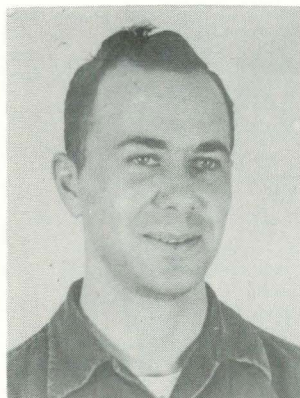

Frank W. Moore, B. S.
Oregon State College, 1951

With a major in forest management and a minor in personnel management, Frank returned for graduate work three years after receiving his degree. Intervening years filled by a recall with the navy, work with the forest service, and employment by the C & M Company's fire patrol Association of Oregon, a job to which he plans to return. Cheering section—one wife and three children.

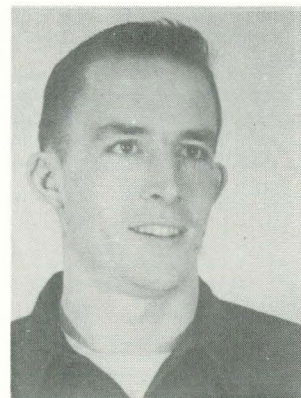

Erwin Kulosa, B. S. F.
Michigan State College, 1950

While majoring in forest management, Erv is taking mostly forest engineering courses to bolster his field experience. He spent a year doing management work with the Forest Service in Oregon before being "thrown" into engineering by the army while in Korea. The past two years he has continued engineering work for private industry in eastern Oregon. Erv hopes for a job with private industry integrating both forestry and engineering within reach of a good ski slope.



James H. Richardson, B. S.
Oregon State College, 1950

Jim graduated in June, 1950, and worked in the Rehabilitation Division in the Oregon State Board of Forestry for six months before entering the army for a tour of duty in Korea. Following this period, he worked for the BLM a year and then began his graduate work on a part-time basis in 1953. His thesis is on how saprot penetration varies in individual Douglas fir trees.

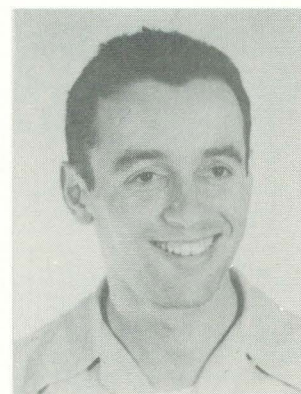

John Rossheim, B. S.
Oregon State College, 1951

John is writing a thesis entitled *The Relationship of Aspect and Topographic Position to the Occurrence of Douglas Fir Bark Beetle Damage in Western Oregon and Southwestern Washington*, a study using colored aerial photographs. After graduation in 1951, he was recalled to the Navy for 16 months. Since then he has been working for J. Neils Lumber Company in Montana, and more recently the U. S. Geological Survey in California as a cartographer. Future plans are to work in some phase of aerial photo interpretation.

The Classes of 1956, 1957, and 1958

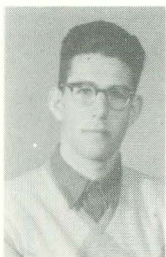

J. Albro
FM Soph
Milton - Free-
water, Ore.

A. Applegate
FM Soph
Corvallis, Ore.

J. Barber
FE-FM Fresh
Hamburg, N.Y.

J. Benedict
FE Fresh
Sherman Oaks,
Cal.

D. Bowden
FM Soph
Steamboat
Springs, Colo.

G. Brown
FM Jr
McMinnville,
Ore.

K. Cable
FM Jr
Adams, Ore.

E. Alleman
FE Fresh
Woodburn,
Ore.

C. Arnold
FM Soph
Ventura, Cal.

G. Barton
FE Fresh
Myrtle Point,
Ore.

C. Berlier
FE Soph
So. Pasadena,
Cal.

B. Brandt
FM Soph
Corvallis, Ore.

D. Bungarz
FM Soph
Oakland, Cal.

R. Care
FE Soph
Sweet Home,
Ore.

R. Anders
FM Fresh
Sherman Oaks,
Calif.

G. Arthur
FM Fresh
Oakland, Cal.

J. Barton
F. M. Soph
Palo Alto, Cal.

L. Blaser
FE Soph
Springfield,
Ore.

R. Broer
FM Fresh
Styria, Austria

R. Bungarz
FM Fresh
Oakland, Cal.

C. Carlson
FE Fresh
Gardena, Cal.

R. Anderson
FM Fresh
Salem, Ore.

D. Bair
FE Fresh
Portland, Ore.

R. Baxter
FP Jr
Portland, Ore.

M. Bogdan
FP Soph
Portland, Ore.

E. Brown
FM Fresh
Los Angeles,
Cal.

J. Burks
FM Jr
Tarzana, Cal.

M. Carpenter
FP Soph
Washington,
D. C.

R. Andrews
FM Fresh
Hammond,
Ore.

L. Ballew
FM Jr
Lindsay, Cal.

T. Bell
FM Soph
Union, Ore.

D. Borgard
FE Fresh
Coquille, Ore.

E. L. Brown
FM Soph
LaGrande, Ore

R. Butler
FM Fresh
Gainesville,
Texas

J. Carstensen
FP Soph
Yreka, Cal.



R. Davis
FM Jr
Crescent City,
Cal.
Warren Davies
F. M. Senior
Garden Grove,
Calif.
H. Demaray
FP Soph
Dayton, Ore.

R. Dickie
FM Soph
Portland, Ore.
J. Diehl
FP Soph
Hermosa
Beach, Cal.
G. Doble
FE Jr
Portland, Ore.

G. Ellestad
FP Jr
Coalinga, Cal.
L. Ellis
FM Fresh
Sweet Home,
Ore.
W. Eskew
FM Soph
Sonora, Cal.

C. Denison
FE Fresh
Klamath Falls,
Ore.

J. Dolan
FM Fresh
Pendleton, Ore.

K. Evans
FE Soph
Bend, Ore.

J. DeWitt
FM Soph
Portland, Ore.

F. Dressler
FM Jr
Medford, Ore.

C. Fahsholtz
FE Fresh
Stayton, Ore.

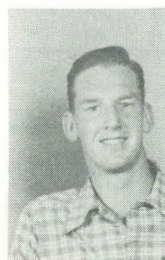

B. Carter
FM Fresh
Medford, Ore.

Jack Carter
F. M. Soph
Lindsay, Cal.

R. Carter
FM Soph
Portland, Ore.

D. Chauvet
FM Soph
Gold Run, Cal.

D. Christiansen
FM Jr
Junction City,
Ore.

M. Clark
FM Fresh
Oak Grove,
Ore.

J. Clayton
FE Soph
Coquille, Ore.

E. Cobo
FM Jr
Klamath Falls,
Ore.

T. Cody, Jr.
FE Soph
Portland, Ore.

J. Collins
FE Jr
Paradise, Cal.

R. Cook
FM Jr
Eugene, Ore.

R. Combs
FE Soph
Garberville,
Cal.

L. Copeland
FM Fresh
Prineville, Ore.

W. Cory
FE Fresh
Mapleton, Ore.

R. Cowan
FE Fresh
San Bruno,
Cal.

J. Craig
FM Fresh
Lawton, Okla.

R. Crann
FE Fresh
Redmond, Ore.

S. Crawford
FM Jr
Salem, Ore.

R. Crittenden
FM Soph
Bellflower,
Cal.

J. Curran
FP Fresh
Bakersfield,
Cal.

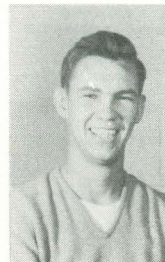

R. Fehley
FM Soph
Eugene, Ore.

J. Fisher
FM Jr
Klamath Falls,
Ore.

R. Flenner
FM Sr
Altoona, Penn.

C. Ford
FM Fresh
Goble, Ore.

J. Fosburg
FM Fresh
Hines, Ore.

W. Franks
FP Soph
Macon, Mo.

B. Fujii
FM Fresh
Cupertino, Cal.

P. Geiger
FM Soph
Montrose, Cal.

R. Gettis
FE Fresh
Salem, Ore.

D. Gibney
FM Soph
Portland, Ore.

H. Goforth
FM Jr
Dunnigan, Cal.

J. Goodman-
son
FM Soph
Corvallis, Ore.

L. Gossett
FE Jr
Cherry Grove,
Ore.

F. Greene
FM Jr
Corvallis, Ore.

W. Greentree
FM Soph
Grass Valley,
Cal.

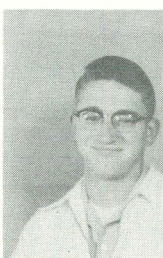
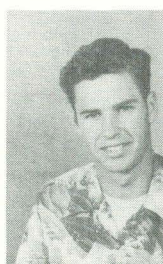
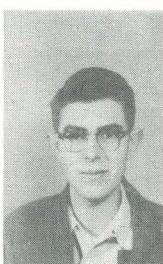
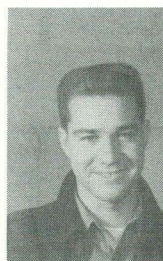

M. Greenup
FM Jr
Coulterville,
Cal.

G. Guinan
FP Soph
Missouri
Valley, Iowa

G. Hagerman
FP Fresh
Independence,
Ore.

T. Hahn
FE Soph
Milwaukie,
Ore.

P. Hailey
FM Fresh
Rosemead, Cal

M. Hale
FM Fresh
San Francisco,
Cal.

N. Hall
FM Fresh
Cervais, Ore.

C. Hamilton
FM Soph
Malin, Ore.

E. Hamilton
FM Jr
Honolulu, T.H.

D. Hanson
FM Jr
Portland, Ore.

J. Hanson
FM Fresh
Oswego, Ore.

G. Harden
FE-FM Soph
Albany, Ore.

T. H. Harris
F. P. Senior
Ferndale,
Mich.

W. Hogg
FM Soph
Arcata, Cal.

G. Holdgrafer
FE Soph
Sheridan, Ore.

A. Holm
FM Fresh
Carlton, Ore.

R. Hull
FM Soph
Portland, Ore.

R. Inglis
FM Soph
Barview, Ore.

E. Ingram
FE-FM Soph
Haines, Ore.

J. Inman
FM Fresh
Vale, Ore.

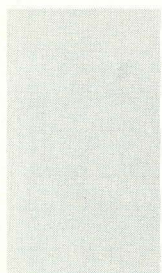
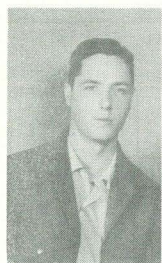
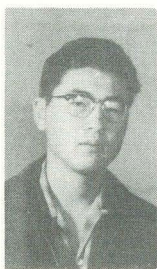
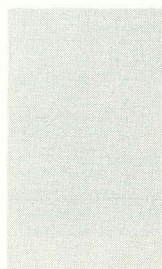



J. Johannes
FM Soph
Belvidere, Ill.



J. Johnston
FE Soph
LaHabra, Cal.



R. Kinkead
FM Sr
Menlo Park,
Cal.



R. Lackore
FM Soph
Portland, Ore.



C. Little
FM Jr
Long Beach,
Cal.



D. Maher
FE Jr
Duposky, Minn



V. Maxwell
FM Fresh
Eugene, Ore.



D. Johnson
FE Jr
Ridgewood,
New Jersey



J. Jones
FM Fresh
Seattle, Wash.



P. Kathman
FE Fresh
Santa Barbara,
Cal.

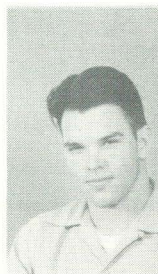

N. Kito
FE Jr
Eugene, Ore.



J. Lamerson
FM Jr
Hood River,
Ore.



C. MacCloskey
FP Soph
Bend, Ore.

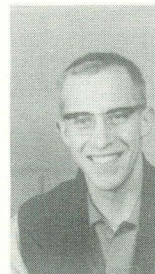

M. Marshall
FM Soph
Beaver Creek,
Ore.

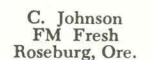

C. Johnson
FM Fresh
Roseburg, Ore.

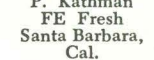

G. Kelly
FM Sr
Palo Alto, Cal.

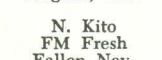

N. Kito
FM Fresh
Fallon, Nev.



O. Krueger
FE Fresh
Eugene, Ore.

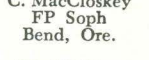

W. Madden
FM Soph
Modesto, Cal.

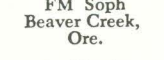

L. Martin
FM Fresh
Eugene, Ore.

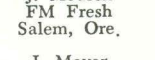

J. Meusch
FM Fresh
Salem, Ore.

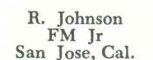

R. Johnson
FM Jr
San Jose, Cal.



M. Kimsey
FM Fresh
Klamath Falls,
Ore.

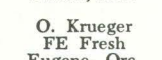

L. Lacey
FE Fresh
Hubbard, Ore.



G. Liddicoatt
FM Soph
Lisle, Illinois

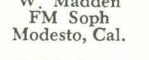

B. Madison
FM Sr
Guthrie Center
Iowa

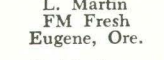

P. Martin
FM Fresh
Hollywood,
Cal.

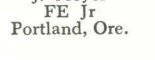

J. Meyer
FE Jr
Portland, Ore.

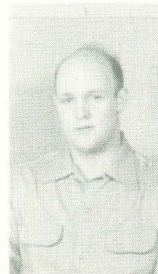
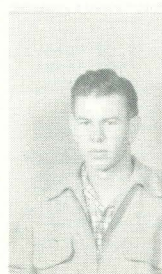
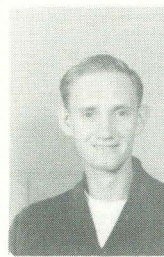

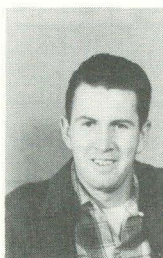
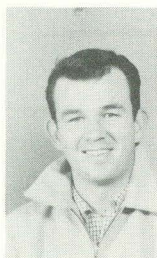

W. Meyer
FM Soph
Hamden, Conn

L. Mulkey
FM Soph
Corvallis, Ore.

N. Newton
FM Fresh
The Dalles,
Ore.

L. Olsen
FE Fresh
Hillsboro, Ore.

P. Pease
FM Fresh
Olympia, Wn.

R. Pettey
FM Fresh
Vancouver,
Wash.

G. Quick
FM Soph
Chowchilla,
Cal.

R. Mitchell
F. M. Senior
Forest Grove,
Oregon

J. Musick
FE Fresh
Myrtle Creek,
Ore.

L. Norris
FM Fresh
Centerville,
Cal.

J. Overbay
FM Jr
Bend, Ore.

J. Peckham
FM Jr
Corvallis, Ore.

K. A. Ramsing
FM Soph
Neuro, Cal.

R. Morris
FE Jr
Corvallis, Ore.

J. Neal
FM Fresh
Barstow, Cal.

R. Nute
FM Soph
Boston, Mass.

W. Padgham
F. P. Senior
Medford, Ore.

D. Peel
FM Soph
Whittier, Cal.

D. Prash
FP Fresh
Wamic, Ore.

K. D. Ramsing
FM Soph
Neuro, Cal.

L. Morrison
FM Jr
Corvallis, Ore.

E. Nelson
FM Soph
Janesville, Wis

G. Oekerman
FP Fresh
Corvallis, Ore.

F. Page
FM Jr
Hurley, N.M.

C. Peterson
FM Soph
Medford, Ore.

R. Pryor
FM Fresh
Corvallis, Ore.

J. Reed
FM Fresh
Corvallis, Ore.

G. Moss
FM Fresh
Richland, Wn.

J. Nesmith
FP Fresh
Veneta, Ore.

R. O'Leary
FM Soph
LaGrande, Ore

D. Peterson
F. M. Soph
Fresno, Calif.

C. Quacken-
bush
FE Soph
Emporia, Kan.

R. Richards
FM Fresh
East Wey-
mouth, Mass.

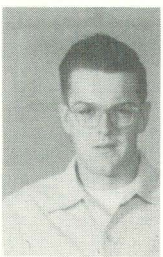

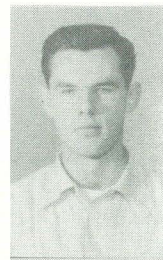
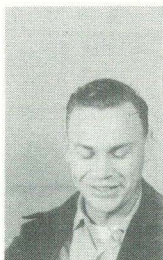
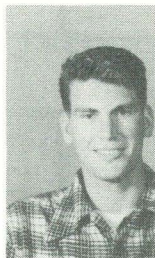
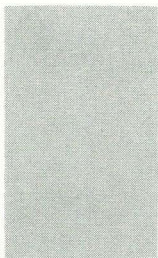
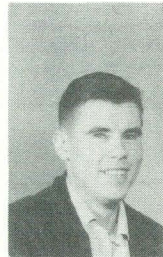
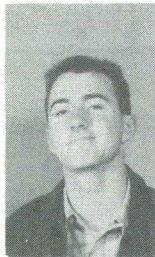
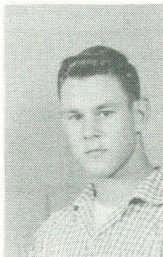
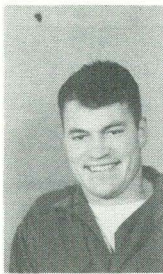

R. Robles
FM Jr
Lynwood, Cal.

P. Rooney
FE Jr
Berkeley, Cal.

C. Rowe
Fm Fresh
Prescott, Ariz.

B. Ruffner
FM Soph
Altadena, Cal.

W. Russell
FE Soph
Forest Knolls,
Cal.

R. Schenck
FE Fresh
Algona, Iowa

W. Scheuner
FM Soph
Placerville,
Cal.

R. Schulzke
FM Fresh
Portland, Ore.

R. Scofield
FM Jr
Riverdale,
N. D.

D. Scroggins
FE Soph
Springfield,
Ore.

O. Sears
FM Soph
Aurora, Mo.

T. Shaeffer
FE-FM Fresh
Salem, Ore.

C. Shearer
FM Jr
San Diego, Cal

M. Shultz
FM Fresh
Hebo, Ore.

C. Sikora
FM Jr
Stockton, Cal.

R. Sipe
FM Soph
Crescent, Ore.

R. Slavback
FM Soph
Chowchilla,
Cal.

J. Smejkal
FE Soph
Timber, Ore.

D. Smith
FM Jr
San Francisco,
Cal.

V. Smith
FE Soph
Newport, Ore.

E. Soper
FM Fresh
Banks, Ore.

S. Spear
FP Jr
Portland, Ore.

W. Staudinger
FM Soph
Molalla, Ore.

F. St. Clair
FE Jr
Coquille, Ore.

D. Stephens
FM Fresh
Florence, Ore.

H. Steppahn
FM Fresh
Phoenix, Ariz.

Q. Stewart
FM Soph
Fontana, Cal.

R. Stokes
FM Fresh
Coarsegold,
Cal.

H. Stoltenberg
FE Sr
Simpson, Minn

D. Strause
FP Soph
Shillington,
Penn.

R. Talbot
FM Soph
Saugus, Cal.

T. Tannock
FM Fresh
Hillsboro, Ore.

M. Taylor
FM Fresh
Salem, Ore.

J. Terpstra
FM Soph
Lynwood, Cal.

N. Thiel
FM Soph
Chowchilla,
Cal.

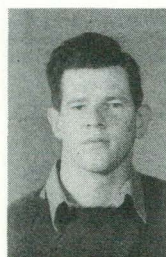
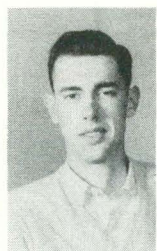
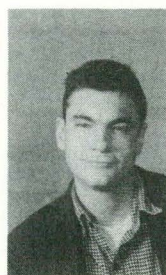

R. Thomas
FP Fresh
Tillamook, Ore.

T. Thomas
FP Fresh
Tillamook, Ore.

A. Thompson
FM Jr
Glendale, Cal.

G. Thompson
FM Fresh
Corvallis, Ore.

J. Tollefson
FE Fresh
Eugene, Ore.

R. Toney
FE-FM Sr
Elmira, Ore.

L. Trail
FM Soph
Burnt Ranch,
Cal.

D. Tucker
FM Fresh
Portland, Ore.

R. Tutt
FE Jr
Taft, Texas

T. Twedt
FP Soph
Eugene, Ore.

E. VanZandt
Fresh
Erie, Penn.

C. Walker
FM Fresh
Van Nuys, Cal.

K. Warren
FE Fresh
Corvallis, Ore.

L. Weaver
FM Soph
Oberlin, Ohio

R. Werner
FE Fresh
Medford, Ore.

D. Wenger
FM Fresh
Dallas, Texas

J. Wilson
FM Fresh
Pittsburgh, Pa.

H. Wittwer
FE Sr
Santa Cruz,
Cal.

L. Woike
FE Soph
Collinsville,
Cal.

R. Wood
FM Fresh
Portland, Ore.

L. Woodard
FM Soph
Adin, Cal.

W. Wright
FE Soph
Portland, Ore.

D. Yates
FM Sr
Dearborn,
Mich

C. Yeust
FM Fresh
Azalea, Ore.

F. York
FM Fresh
Montour, Ida.

J. Young
FM Fresh
Medford, Ore.

R. Young
FM Soph
North Powder,
Ore.

R. Zechent-
FM Soph
mayer
Springfield,
Ore.

N. Zimmer-
man
FM Jr
Oakland, Cal.

Activities



THE FERNHOPPER BANQUET—

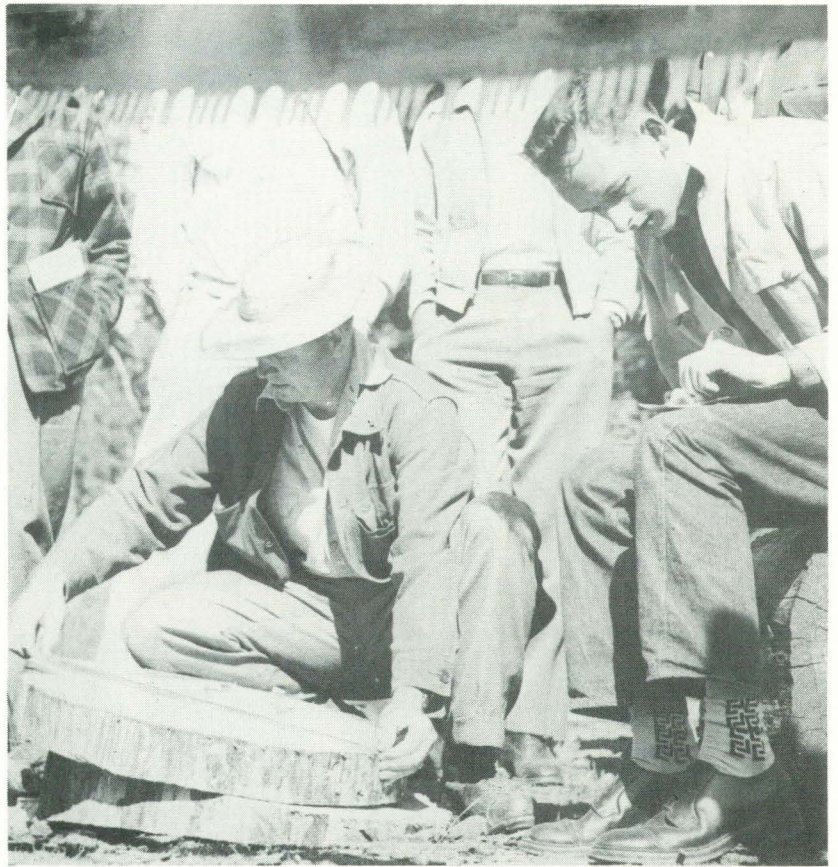

The master scaler at work

A-DAY



FORESTER'S DANCE—





Frank St Clair
vice-president

the

Executive

Council

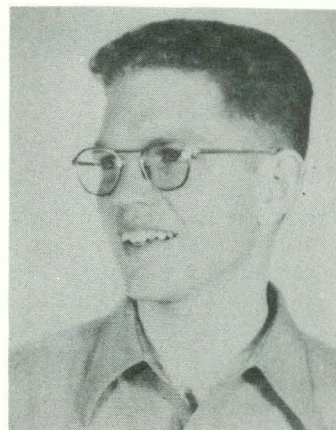

Ted Cobo
president

The Fernhoppers started the school year with a meeting designed to make the new students feel at home. The afternoon meeting at the cabin included a free-for-all series of bucking and burling matches. It was close to dinnertime before the crowd at the lake could be dragged off toward town.

Raffles have been held at the club meetings through the year to raise money to help pay expenses for our delegation to the Association of Western Forestry Clubs Conclave at Colorado A & M this spring. Speaking of the AWFC, our club, under the leadership of president Ernie Hardman, was host for the 1954 conclave. Congratulations are certainly due for the club and all the individuals who worked on that fine meeting.

Fall term also found many of the fernhoppers at a dance at the cabin. An unusually high percentage of foresters voted in the student body elections. After being accused of a lack of interest, the brush busters turned out at the polls in greater numbers

than any other school on campus. Forestry was also the only school to display a homecoming sign.

Fernhoppers busied themselves with the Annual Banquet and the Beaver's winning basketball team during Winter term. A permanent committee has been organized to handle maintenance at the club cabin. By A-Day, this spring, the old logging wheels that have been around for so long will be renovated and permanently displayed in front of the Forestry Building.

These activities have taken a lot of work and thought, and have resulted in many valuable and pleasant experiences for the club members. My thanks go to all who have taken over the big jobs during the year, and also to everyone who has helped with the ever-so-important little housekeeping jobs that make the club function. Thanks to all who have made it a pleasure to be a member of the Forestry Club.

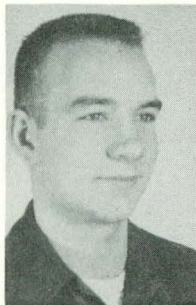

George Leonard
secretary

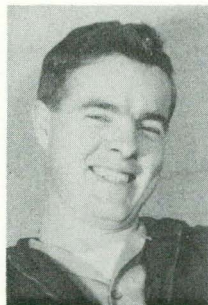

Mel Greenup
treasurer



Charles Harden
treasurer

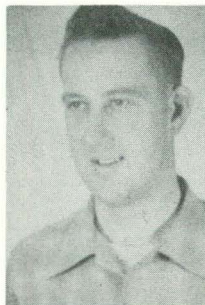

Hal Goforth
songleader

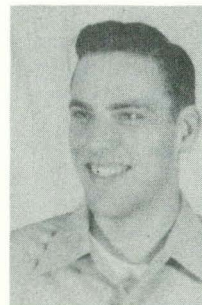

Ward Armstrong
P.R.G.



Frank Greene
A. W. F. C. vice-pres.

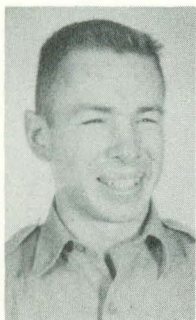

Dick Barber
sr. rep.
activities chairman

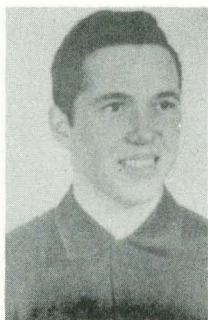

Jim Overbay
Jr. rep.

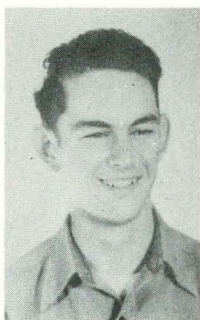

Bob Bungarz
fresh. rep.



Bob Pryor
soph. rep.

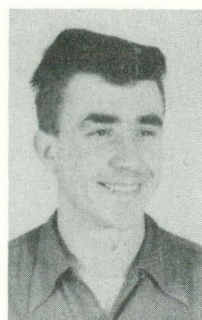

Wes Wetzel
senator

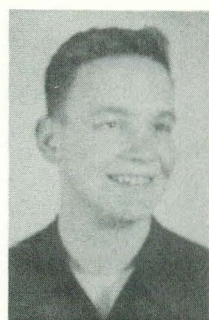

Nick Kirkmire
senator

Fernhoppers Day

The Oregon State College Forestry Club was host to the third annual conclave of the Association of Western Forestry Clubs held on the OSC campus April 29, 30, May 1, 1954. Students from eight western colleges met to exchange ideas and fellowship, to promote greater enthusiasm among those planning to enter the forestry profession, and to stimulate higher standards of ethics in the profession. Forestry clubs represented at the conclave are located at the University of Washington, Washington State College, Montana State University, Utah State Agricultural College, Colorado Agricultural and Mines College, University of Idaho, University of California, and Oregon State College.

At the opening session of the conclave, delegates received an official welcome by Dr. A. L. Strand, president of OSC; Paul M. Dunn, dean of School of Forestry; Ernie Hardman, '54, president of the OSC Forestry Club; John Davis, '55, president of AWFC; and Ted Cobo, '56, conclave chairman.

Club activities were discussed at the second general session. Following this session, delegates were taken on a tour of the OSC Oregon Forest Products Lab.

Lyle F. Watts, retired chief forester of the U. S. Forest Service, was speaker at the AWFC banquet held at the Benton Hotel. Watts emphasized the importance of extensive forestry being practiced by the next generation of foresters. In a very relaxed and informal manner, he continually held the attention of his audience of 75 forestry students, faculty, and guests as he told of his early experiences in forestry and of the rapid growth of forestry during his career in the Forest Service.

The second day of the conclave began with committees discussing the AWFC constitution, the AWFC-sponsored Conservation Week, club publications, club activities, and student-faculty-campus relations. These committees reported to the delegates at a third general session. Colorado A. & M. was voted host school for next year's conclave at this same session.

Charle A. Sprague, former governor of Oregon, spoke on "Conservation in the West" during the afternoon of the second day of the conclave. Sprague's address was part of the AWFC-sponsored Conservation Week program and was open to the public. Sprague covered the broad field of conservation by discussing its application to soils, forests, scenery, water, and energy. He said that although "conservation" is a popular word, the application of it is still being argued. With regard to forest conservation, Sprague stated that the transition from logging virgin forests to logging second-growth forests caused distress in many communities, but that the time will come when an increased utilization of the remaining virgin forests will make these forests last longer and produce more.

Following Sprague's address, delegates were taken on a tour of McDonald forest and visited the school sawmill, club cabin, and the arboretum.

The day's activities were concluded with an informal dance held at the club cabin for AWFC delegates and OSC Forestry Club members.

The last day of the AWFC conclave was combined with the OSC Forestry Club's annual Arborum Day—"A Day." The University of Washington took first place in the contests held during the morning. Tying the OSC delegates with 18 points, the University of Washington delegates won the log volume-determining contest which broke the tie between the two teams. The University of Idaho took third place with eight points. Contests included single and double-bucking, cross-country running, chopping, and log-rolling. Highlights of the contests were the semi-final and final rounds of the log-rolling contest during which two University of Washington delegates competed, using some very fancy footwork to take first and third places. Second place was won by the University of Idaho with OSC sending an impressive number of Fernhoppers down under for a little sub-scaling.

Following a large outdoor lunch featuring Pat's beanhole beans, hamburgers, potato salad, doughnuts, and ice cream; conclave and OSC For-

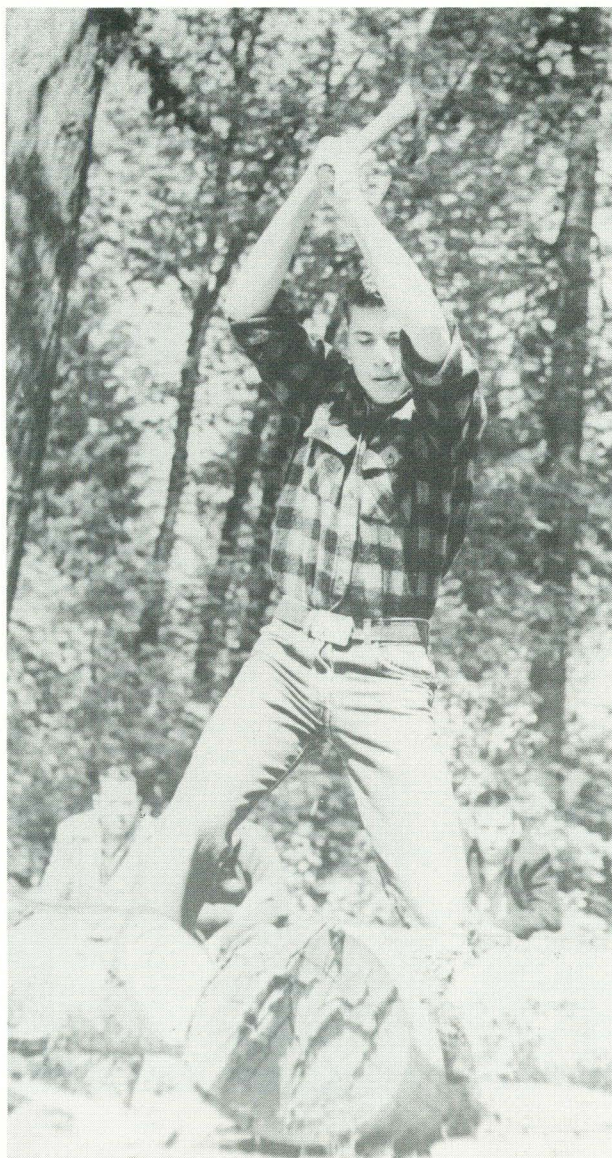

estry club awards were made. University of Washington received the Paul Bunyan trophy for taking first place in the contests and the University of Idaho received the Order of the Rusty Pulaski for receiving the fewest points in the contests.

The Xi Sigma Pi plaque was presented to "Swede" Johnson, '55, and new pledges were introduced.

Ward Armstrong, '56, was introduced as director of the Press-Radio Guild.

Professor Dick Dilworth presented subscaler certificates to OSC Fernhoppers who had earned them during the previous year.

Dexter Heuschkel was introduced as the new Annual Cruise editor and received the Annual Cruise cup for outstanding work on the Cruise staff.

Bill Gleason, '55, presented the Forestry Club cup to Bill Wheeler, who in turn presented the Kelly Axe Award to Ernie Hardman as the outstanding senior forester.

Dean Dunn presented the Snellstrom Award to George Leonard as the final presentation, ending the Arboretum Day activities and also the three-day AWFC conclave.

Added features of the conclave were club displays that were exhibited in the Memorial Union, copies of Brooks-Scanlon's "Pine Echos," that were furnished delegates, and the many unofficial meetings of delegates that were held at the end of the day.

Working with AWFC President John Davis were Frank St. Clair, '56, secretary-treasurer; Jerry Patchen, '54, conservation officer; Bob Toney, '56, "Trail Talk" editor; and Ted Cobo, '56, general conclave chairman. Committee chairmen were Frank St. Clair, registration; Neil Zimmerman, '56, displays; Ray Armstrong, '54, dance; Bert Pratt, '54, banquet; Jim Fisher, '56, publicity; Gene Hollofer, '54, A Day; Bob Ertel, '55, contests; Ward Armstrong, '56, hosts; and John Pierovich, '54, speakers.



Subscaler practicing



John chopping out points for OSC



Washington vs. Washington in the finals

Homecoming Day



Birdwatcher



Forester giving assist to Paul

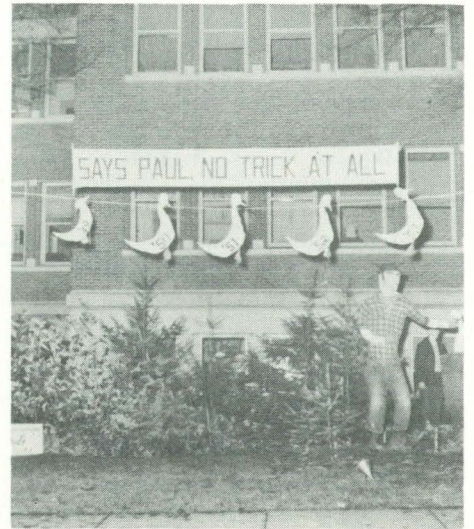

the finished product



Chow time

FE Steak Fry

Every fall and spring, the F. E. steak fry occurs—given by the seniors in the fall and by the juniors in the spring. This get-together offers an informal opportunity for all classes to become better acquainted, and is one engineering task that is well done with a minimum amount of office work but a maximum of instrument work (knives and forks). It also provides a chance to listen to the professional experience of men in the field. At the fall fry, Roy Gibson, logging and road-building contractor, talked about some of the unique experiences in his career.



Fernhopper

Sports

Poor picture of a good pitcher

Brad goofs

The Fernhoppers made an impressive record in softball and basketball over the past year. Spring terms found the defending Independent Champion Fernhopper softball team edged by a hard hitting Pi Kuppa Coffee team for the 1954 Independent Championship.

In basketball the Fernhoppers had it better. Frank St. Clair led the A team in their all-school playoff with 12 points, but the Fernhoppers were unable to maintain the pace set by the Sigma Chi five. Previously the Fernhoppers beat Peavy Hall for the Independent Championship.

In B League basketball, the Fernhoppers lost the Independent Championship playoff to Phi Delta Theta.

Frank St. Clair and "Skip" Mason were chosen as All-Stars and played in the All-School All-Star game.

Softball

Fernhoppers	5	Hui O Hawaii	0
Fernhoppers		Poling Hall	forfeit
Fernhoppers	20	Davenport House	3
Fernhoppers	5	Hawthorne Manor	8
Fernhoppers	4	Beaver Lodge	12
Fernhoppers	4	Pi Kупpa Coffee	9

A League Basketball

Fernhoppers	31	Hawthorne Manor	17
Fernhoppers	44	Poling Hall	16
Fernhoppers	21	NROTC	17
Fernhoppers	39	Hui O Hawaii	13
Fernhoppers	33	Gatch Hall	18
Fernhoppers	20	Sigma Chi	41

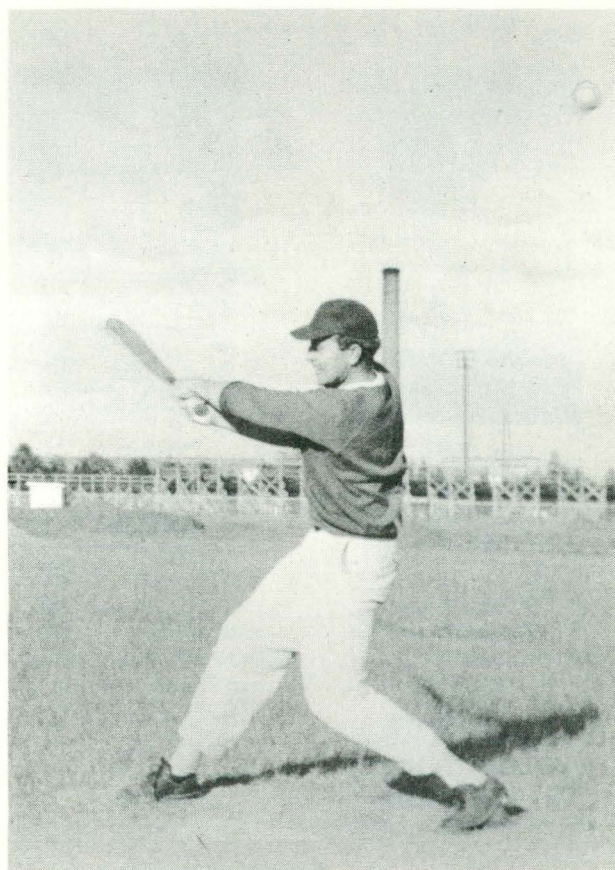

Xi Sigma Pi

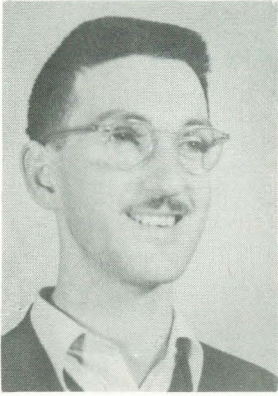

Joe Patterson



George Barr

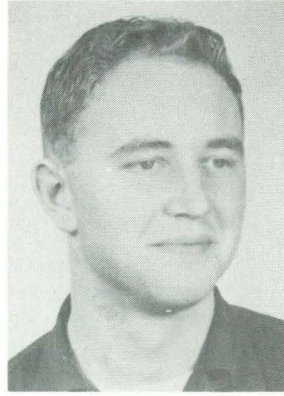

Herb Stoltenburg

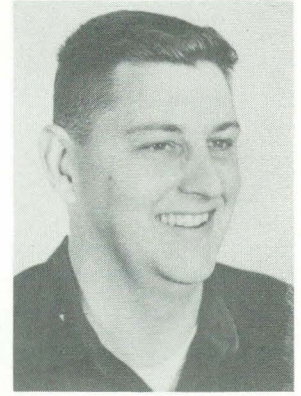

Warren Davies
Associate Forester

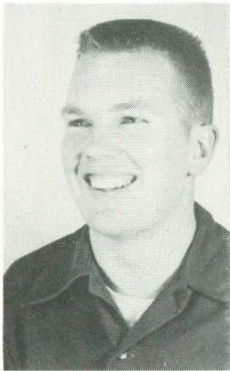

Norm Johnson
Ranger

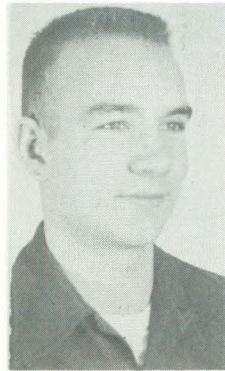

George Leonard

Howard Hopkins
Historian

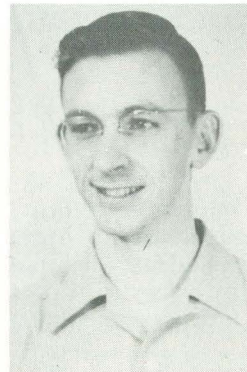

Jack Winjum
Forester

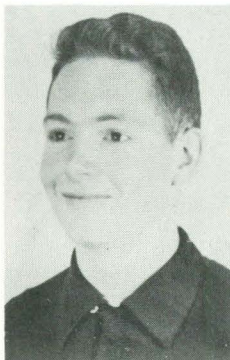
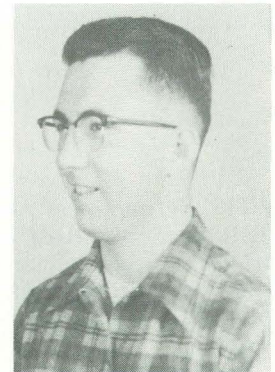

Tom Ebner



Neil Zimmerman

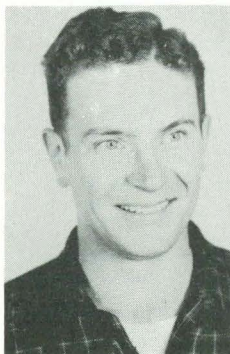

Don MacKenzie

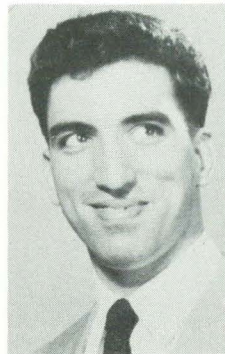

Dexter Heuschkel

Only a few years younger than the profession it represents, Xi Sigma Pi, a national forestry honor fraternity, was founded in 1908. Our chapter, begun in 1921, is the sixth among 19 chapters representing all major forestry schools in the United States.

The objectives of Xi Sigma Pi are to secure and maintain a high standard of scholarship, to work for the upbuilding of forestry, and to promote congenial relations among earnest workers engaged in forestry activities. This year these objectives have been met both individually and collectively.

Group activities consisted of helping out on the freshman orientation, working on the catalog of the forestry reading room, completing the plaque acknowledging the cabin donations, and building the chair buggies for the cabin.



Fernhoppers' Banquet

Once again the annual Fernhoppers' Day at Oregon State College proved to be a rousing success. Some four hundred and seventy-seven forestry students, alumni, and guests attended the banquet which climaxed the day's events.

The high point of this, the 23rd such banquet, was a remarkable speech by Mr. Marshall L. Dana, Assistant to the President of the U. S. National Bank of Portland. Entitled, "The Unborn Speech," this interesting innovation in speech-making held the entire audience transfixed (or as nearly so as is possible when your audience consists of several hundred celebrating foresters) until its conclusion.

Paramount of the day's activities was an excellent panel discussion on "The Application of Photogrammetry to Forest Problems" conducted by Dick Dilworth, associate professor of forest management.

Norman "Swede" Johnson, general chairman for the affair, did an extremely creditable job in coordinating the efforts of his various sub-chairmen. Those who assisted Swede were: John Davis, master of ceremonies; Jack Winjum and Phil Smith, ticket sales; Jerry Cone, publicity; Larry Ballew and Milt Schultz, decorations; Jim Kin-kaid, programs; Neil Zimmerman, invitations; Nick Kirkmire, entertainment; and Jim Erickson, clean-up.



The Annual Cruise Staff

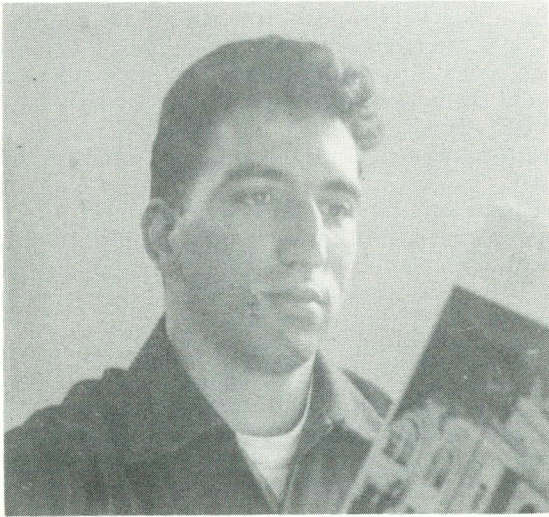

Dexter Heuschkel . . . editor

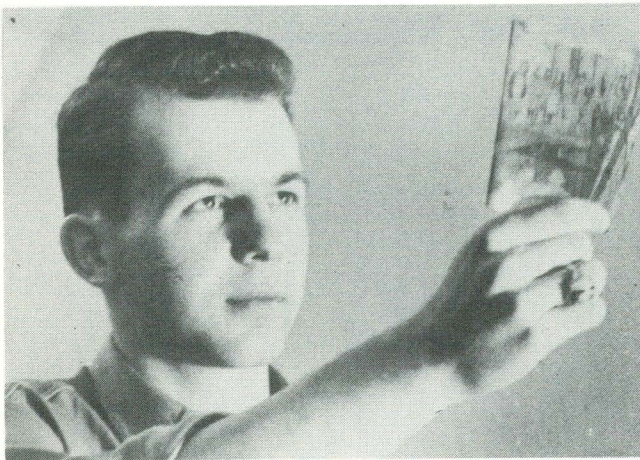

Jerry Johnston . . . our slaving artist who must receive the faculties' wrath for various swipes . . . continually dreaming up some new and expensive artistic technique . . . now an expert on photographic lighting . . . always in a bind between demands of the Cruise, Barometer, Reed, and the school—naturally the school comes last . . .



Wayne Dobberfuhl . . . business manager . . . always scrounging for more advertisers and dirty dollars . . . sobs after every check is written . . . still raving about our photographers' expenses . . . nearly banished from the staff when he received replies from only 2% of his entreaties for ads . . . always thinking up some honest bribe . . .



Nick Kirkmire . . . Our conscientious feature editor—when he isn't looking for a new date—who specializes in trucks and the g.p.a. . . . did all the necessary pushing to get the copy in on time . . . managed to maintain a humorous outlook on life even when in the squeeze between writers and the editor. . .



Photography Staff: Duane Scroggins, Clinton Berlier, Warren Davies



Jim Fisher



Darrell Maher



Larry Ballew

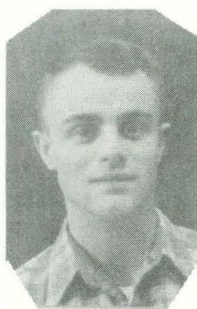

Neil Zimmerman



Bill Gleason

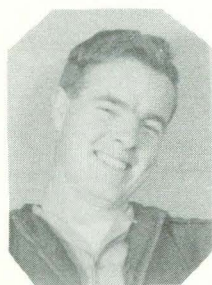

Mel Greenup

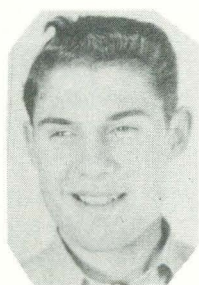

Cecil Quackenbush

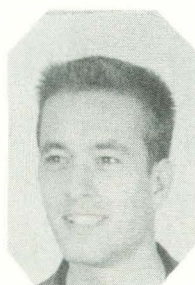

Bill McCready



John Davis



Frank St Clair

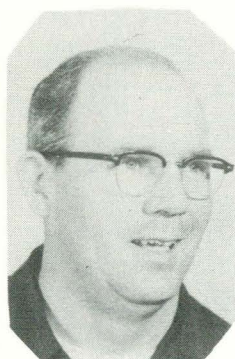

Jim Kinkaid

In addition to the men pictured on these two pages, the editor would like to thank the following for the considerable time and help which they have given: John Meusch, Dick Anderson, Craig MacClosky, Warren Arnold, Bill Olsen, Kent Mays, Ed Van Zandt, and Pete Martin for their work in assembling the alumni directory; Norman Newton and Cecil Quackenbush for their help in typing proof; Al Carlson, Gay Parks, and Dave Barrows for soliciting advertising; Jack Williams and the Western Pine Association for photographs; George Leonard for proof-reading; 'Swede' Johnson for his ideas; and to Dan Robinson, our advisor, who has always given freely of his time to help and advise us.

Hi-Lead

Staff

Bob Madison . . . editor . . . the production expert, one big factor being his successful effort to get underclassmen to work (as a result the staff nearly equalled the circulation) . . . known for his drive and ideas.

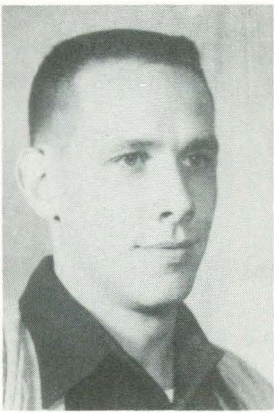
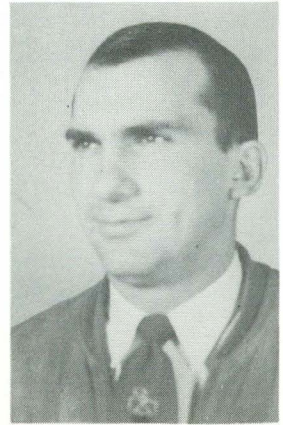

Bob Pryor . . . never without his pipe . . . could always smile when work was dumped on him . . . success of the articles due to him.

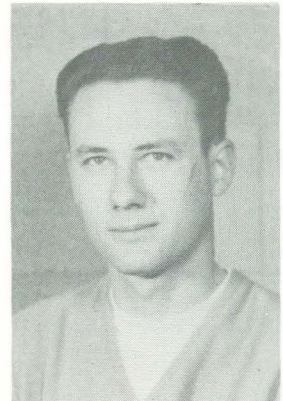

Gerry Kelly . . . author of feature article, "Springboard."



Jim Neal . . . 'hello' is a common word with Jim . . . always quiet and unnoticed—but this lad is responsible for the printing and circulation of the paper.



Kneeling: Bert Thomas, Ed Van Zandt, John Meusch, Dick Pryor. Standing: Dick Anderson, Jack Inman, Noboru Kito, Arlie Holme, Pete Martin, Dwight Wenger.

The following men are not pictured on these pages but the school and the club want to thank them for their work and writing for the Hi-Lead: Rod Carter, cartoonist; Gene Tomlin, Bill Gleason, Ray Schenck, Terry Sheaffer, Herb Stoltenberg, Nick Kirkmire, Len Woiike, George Leonard, Dexter Heuschkel, Ward Armstrong, Jerry Cone, Bill McCredie, Bob Fugii, Russ Mitchell, Dale Christiansen, and the Bullbuck, all writers; and the following men who helped in production: John Little, Richard Werner, Bill Olson, Nick Maxwell, Harold Steppahn, Frank York, Wally Greentree, and anyone that may have been forgotten.

An extremely large thanks to the office staff of the School of Forestry for their help, to Jim Larson and Mrs. Jack Winjum for their articles, and to Dan Robinson for the time he has given as our advisor. The Hi-Lead would like to wish you all a most enjoyable summer.



"...Well, you'll just
HAVE TO MOVE THE TREE!"



THAT WAS A TOUGH ONE,
JOHN — IT TOOK US THREE
HOURS TO WORK IT OUT —
WE'LL PUT IT ON THE NEXT
FE461 QUIZ TO GET A
CHECK ON IT!

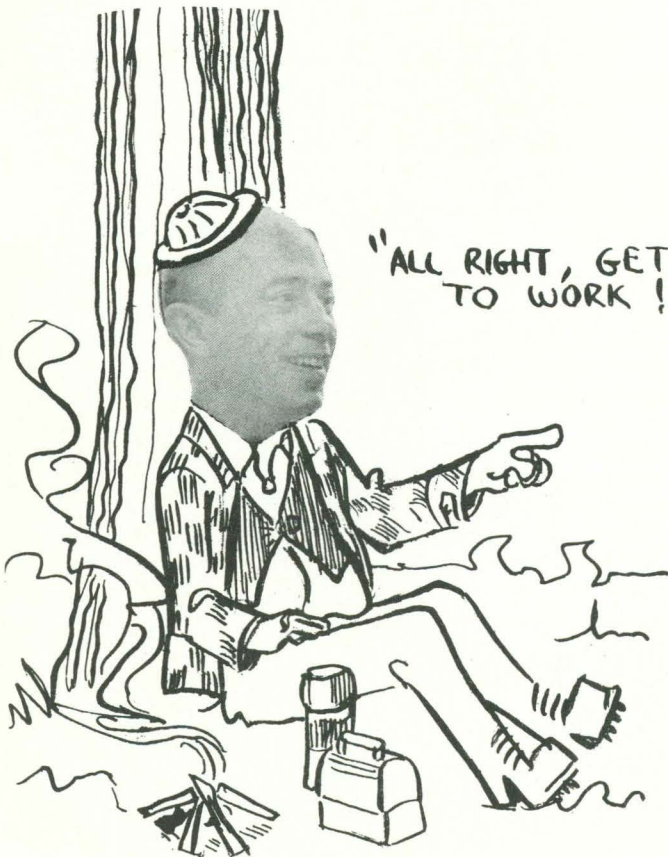

"ALL RIGHT, GET
TO WORK!!"

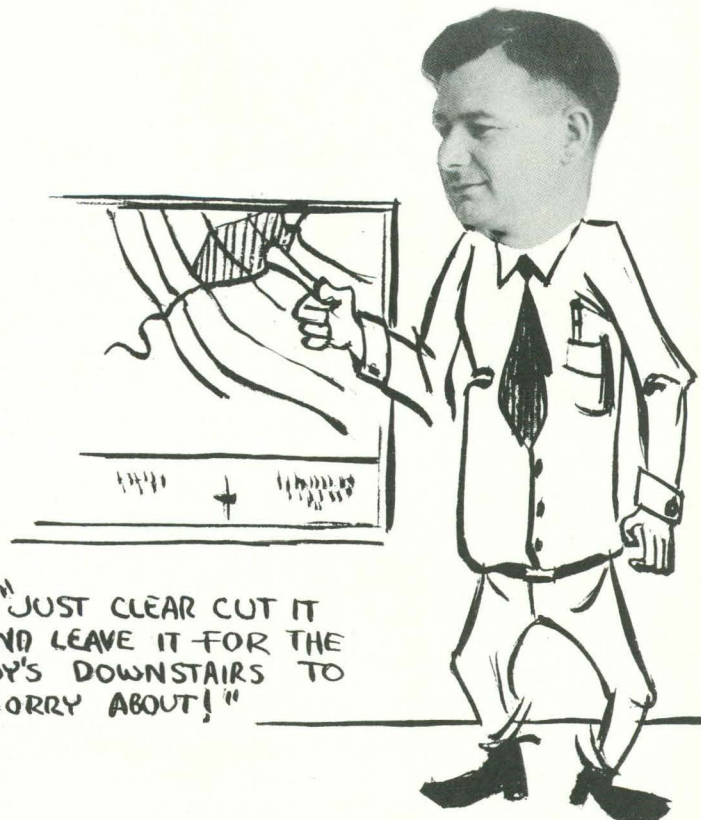

"JUST CLEAR CUT IT
AND LEAVE IT FOR THE
BOY'S DOWNSTAIRS TO
WORRY ABOUT!"

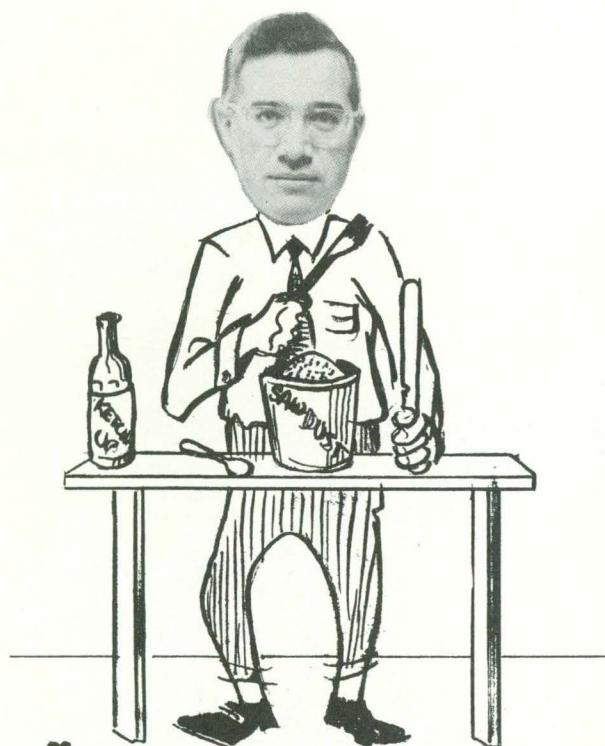

"OF COURSE, THERE'S A WOOD
SUBSTITUTE FOR EVERYTHING!"

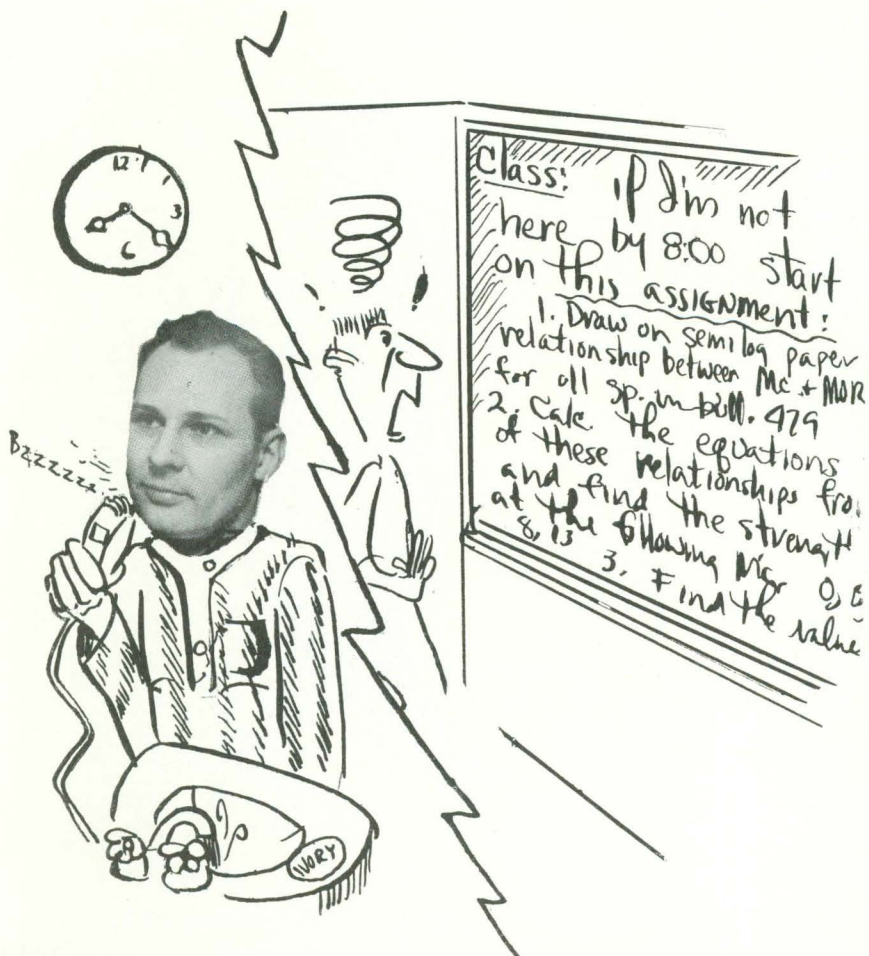
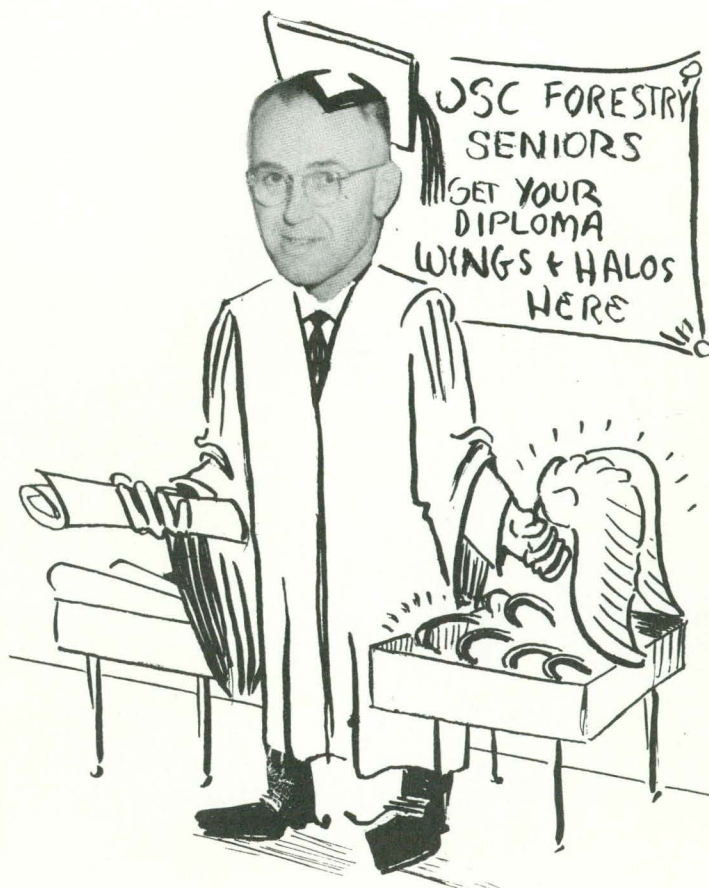

"YOU GUYS
HAVE HAD IT!"

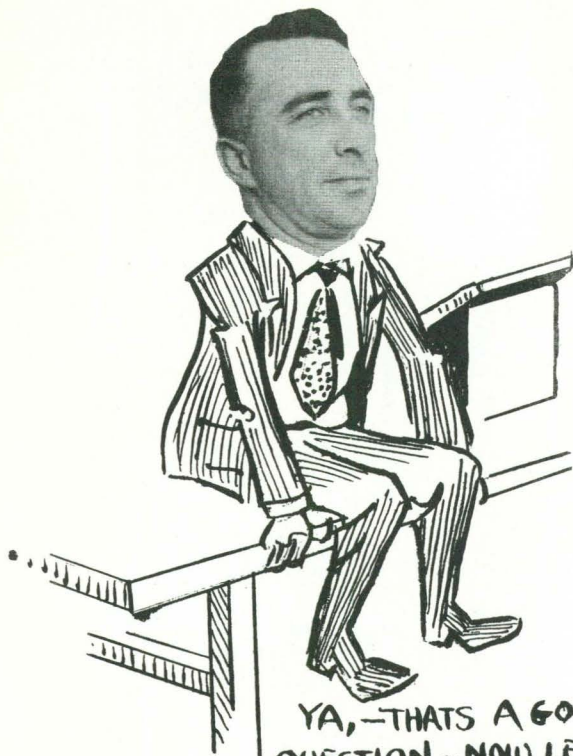

YA, -THATS A GOOD QUESTION, NOW LET'S HEAR SOME GOOD ANSWERS!



"I CANT GIVE A DIRECT ANSWER, BUT... WELL I..."



"HELP! I KNEW I SHOULDN'T HAVE GIVEN THAT QUIZ, TODAY"

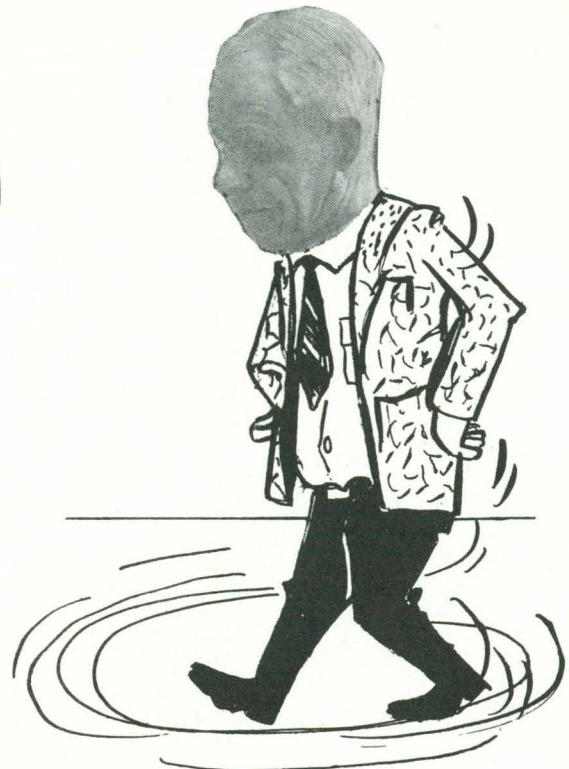

"... WELL, WE JUST DON'T KNOW MUST ASSUME THAT... .. DON'T HAVE QUITE ENOUGH INFORMATION."



"WELL, LETS SEE...-THIS ONE SHOULD BE WORTH ABOUT A*B-"



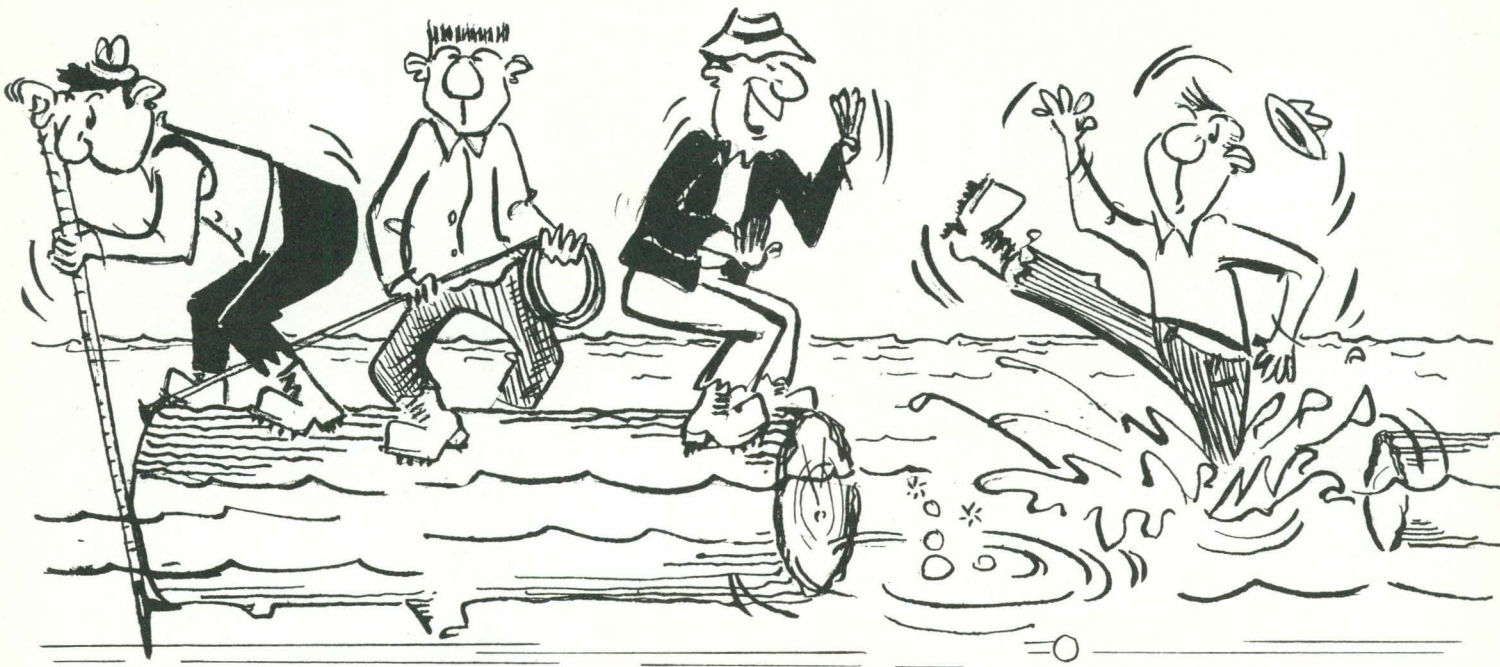

The Royal Order of Submarine Scalers

It was the first Thursday morning of Spring term, 1954. A small band of foresters patiently trudged across the narrow paths of Clemen's pond. But the solemnity of that first lab was quickly shattered by the actions of Doug Morrison. It appeared that the delicate balance of a boom log was just too much for Doug, and he quickly qualified as a Subscaler. Since the novelty of being the "first to go" was no longer present, many other Thursday lab members eagerly joined Doug. During the course of the term, George Ellestad, John Lamerson, and Ed Hamilton joined the Order. The award was also given to Ted Cobo for his performance in a mud hole, but there has been some question as to the validity of his feat.

During the term, the men of the Tuesday lab looked on, awestruck at the antics of the Thursday "scalers." No Tuesday man had yet qualified as a Subscaler. Ross Sidebottom executed a beautiful full-twisting, one and one-half to retrieve his scaling stick, but this action was a deliberate one. Perhaps the Tuesday men were more coordinated than their classmates, or perhaps they didn't know how to subscale. With this thought in mind, the Thursday lab exported Mel Greenup to the Tuesday lab to demonstrate the delicate art. Mel's first attempt impressed no one since he only got his legs wet. The second try was also a failure, for he landed solidly on a sinker, and got only his knees wet. But the third and final attempt yielded fine results. Mel's underwater scale was so outstanding that no Tuesday crewman felt that he could duplicate the marvelous feat. Thus, the final tally of spring term Subscalers netted seven new members—all from the Thursday lob.

During Fall term of 1955, the membership distinguished itself by quantity instead of quality. Ek Mahl was the champion with eight underwater excursions to his credit. (Perhaps this is why he is now registered in the school of science.) Tom Cody became a rear-admiral with three dives, and the noted team of Carter and Ballew came through with one apiece. The old gyppo, Frank St. Clair, even sampled the aqua once.



* FRESH WATER SPECIES

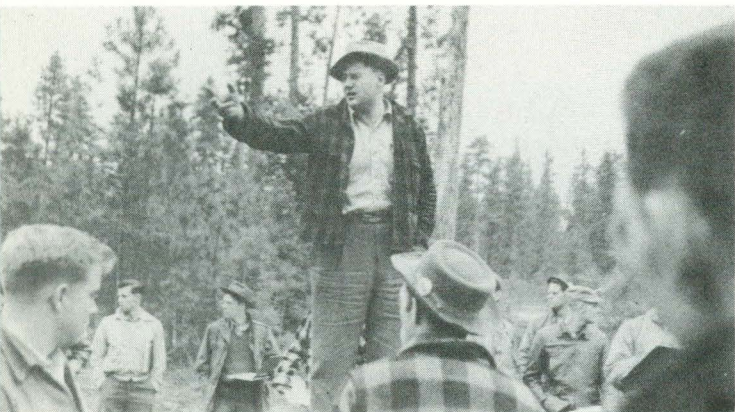

"Now these d....profs will tell you..."



Flenner showing the way



Making rehab plans



final week

Office Staff



Alice Bergman, Clara Homyer, Lois Currier, Pat Buettgenbach.

Faculty



Seated: George Barnes, 'Mac' McCulloch, Paul Dunn, 'Pat' Patterson, Bill Davies, Bill West. Standing: Bob Wilson, Bob Keniston, Dan Robinson, John O'Leary, Jim Kryger, 'Mac' McKimmey, 'Snod' Snodgrass, Dick Dilworth, Bill Wheeler, Ray Yoder, 'Casey' Randall. Not pictured is Bob Munteer.

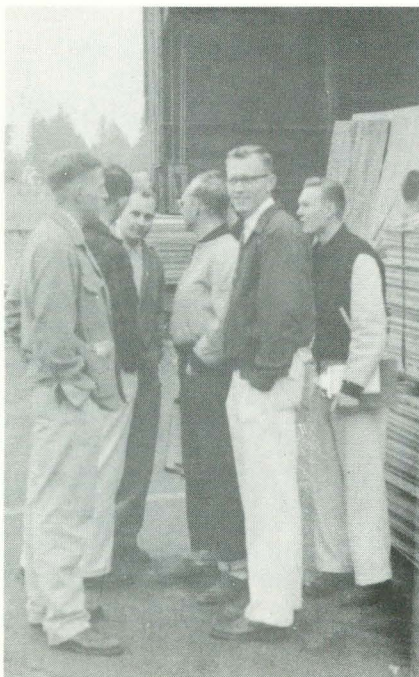

*Some people pose whenever a camera
is near them*



They never listen to Jim like this



I've seen better



Stand by to stand by



a warming fire every 2 stations

Obviously posed

Our Janitor: Elmer Torbet

Dean Dunn Departs

Dean Dunn left us January 1 to accept a position in New York with St. Regis Paper Company. St. Regis is one of the three largest producers of pulp products in the world today. As Technical Director of Forestry, the former Dean will advise management of St. Regis' 2,000,000 acres of forest land located in New York, New England, Minnesota, Georgia, Alabama, Washington, and Canada. His work will involve much travel and personal contact with private and public forestry agencies. He will also be in charge of educational scholarships offered to various forestry schools by the company.

Dean Dunn came to Oregon State College in 1942 and has been the guiding hand for forestry school operation and development for 12 years. A few of the many OSC forestry developments during his administration are an increase in the Forestry School staff and Forestry School activities, the development of contacts with state and regional programs, the establishment of the Forest Products Experiment Station, development of the McDonald Forest program, and the overall increase in student attitude and spirit.

A trait peculiar to men of Dean Dunn's character is to pass credit for accomplishments to fellow workers. Only those of us who have known and worked with him can fully appreciate and know where the credit belongs. A mere "thank you" does not contain the depth to express the appreciation and gratitude we all feel toward him. To Paul Dunn, from the men of OSC School of Forestry, goodbye and good luck to a great forester and a great guy.

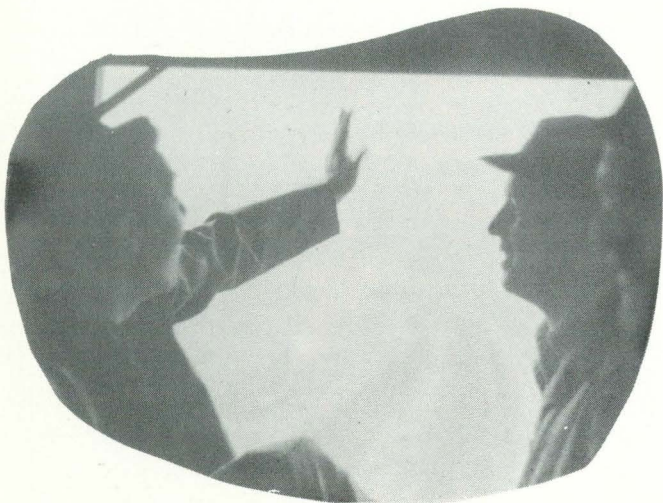

Scraps

Our Advertisers . . .

*. . . whose loyal support
has made possible the
successful publication of
the 1955 Annual Cruise.*



Paul Bunyan

**HOW
YOU'VE
CHANGED!**

Since the fabled days of Paul Bunyan, logging methods have been developed into highly technical, mechanized operations . . . such as those made possible today by tractor equipment manufactured by the Hyster Company. Hyster Winches, Logging Arches, Yarders and Donkeys, are the result of more than a quarter century of pioneering leadership in new methods and equipment.

Today, Hyster also manufactures a complete line of lift trucks and other industrial trucks with capacities ranging from 1,000 to 30,000 lbs.

More than 700 dealers sell and service Hyster Tractor Equipment and Materials Handling Industrial Trucks throughout the world.

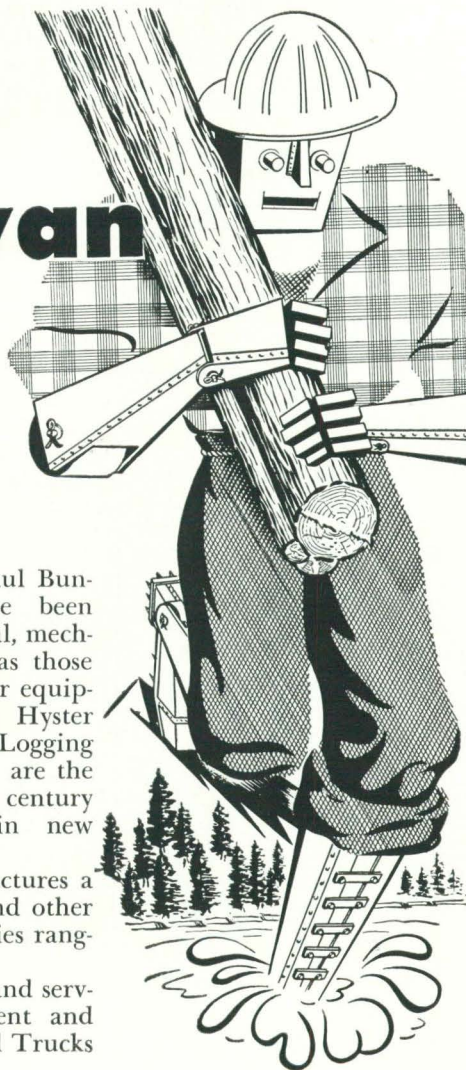

HYSTER COMPANY

FOUR FACTORIES

Portland, Oregon

Danville, Illinois

Peoria, Illinois

Nijmegen, The Netherlands

ALUMNI DIRECTORY

CLASS OF 1910

GILL, Harold D.-F; Vice Pres., J. K. Gill Co., Portland, Ore.
 PERNOT, Jack F.-F; Deceased June 17, 1914.
 STARKER, Thurman J.-F; 3750 Van Buren, Corvallis, Ore.
 WILSON, Sinclair A.-F; Deceased October 5, 1948.

CLASS OF 1911

BARBUR, Harold H.-F; Deceased September 17, 1947.
 EBERLY, Howard J.-F; USFS, retired.
 NILSSON, Adolph-F; Retired. 13720 SE Arista Drive, Portland 22, Oregon.
 RAITHEL, William F.-F; Deceased March, 1937.
 TOTTEN, Benjamin B.-F; Deceased, May 1, 1937.

CLASS OF 1913

DUTTON, Walt L.-F; Range Consultant, British Government, British Colonies in Africa. c/o USFS, Washington, D. C.
 TURLAY, Harold S.-F; P.O. Box 715, Astoria, Ore.

CLASS OF 1914

CHRISMAN, Robert J.-F; Sales Mgr. Farmer's Auto Inter-Ins. Group, 4680 Wilshire Blvd., Los Angeles, Calif.
 CRONEMILLER, Lynn F.-F; Asst. St. Forester, Lands Div., For. Dept., 1760 S. Winter St., Salem, Ore.
 EMERY, Lee E.-F; McMinnville, Ore.
 EVENDEN, James C.-F; Entomologist, Int. F & R Exp. Sta., USFS Coeur d'Alene, Idaho.
 FREDIG, Paul E.-F; Entomologist; LE; Consulting For., PO Box 516, Eureka, California.
 HAYES, Marshall C.-F; Deceased, 1918.
 MILLER, Carl N.-F; Deceased December 6, 1953.

CLASS OF 1915

ANDERSEN, Edmund G.-LE; Deceased, November 1923.
 BATES, Edward G.-F; Farmer, PO Box 67, Junction City, Ore.
 CHAMBERLIN, Willard J. (Dr.) Dept. of Ent., OSC, Rt. 2, Corvallis, Ore.
 CHAPLER, R. H.-F; Deceased, May 9, 1944.
 CHASE, Ernest-F; Deceased, February, 1935.
 CULVER, Benjamin C.-F; Representative, Krishell Laboratories, Inc., 1735 SE Powell Blvd., Portland 2, Ore.
 DEUTSCH, Henry C.-F; Bonneville Power Adm., 2435 NE 22nd Ave., Portland, Ore.
 WENDOVER, Royce F.-; Capt., C.E., 1002 Eng. For. Bn., APO 75, San Francisco, Calif.

CLASS OF 1916

ARCHIBALD, Harold G.-F; 705 W. 6th St., Albany, Oregon.
 BRETT, Sereno E.-F; Deceased September 9, 1952.
 HOLMES, Frederick A.-LE; 1990 Bayshore, Mt. View, Calif.
 HULT, Gustaf W.-F; Consulting forester, 3029 Johnson, Corvallis, Ore.
 LOOF, Hans W.-F; Retired. 415 N. Cordova, Alhambra, Calif.
 SCHUBERT, Ben W.-F; Box 690, Caldwell, Idaho.
 WILSON, David M.-F; Gen. Mgr., Pihl Transfer Co., 1231 NW Hoyt, Portland, Ore.
 WOODS, Lee R.-LE; Univ. of Ore., 1777 Mill St., Eugene, Ore.

CLASS OF 1917

BLACKDEN, Ralph S.-F; Teacher, 4116 Sherman Way, Sacramento, Calif.
 BUDELIER, Clarence J.-LE; Consulting forest engineer, 2427 NE Dunckly, Portland, Ore.
 CRAWFORD, James A.-F; Aberdeen, Wash.
 CRONEMILLER, Fred P.-F; Asst. Regional Forester, USFS, 630 Sansome St., San Francisco 11, Calif.
 FERTIG, Charles A.-LE; 9th and Duane St., Astoria, Ore.
 JACOBY, Carl C.-LE; Logging Supt. C. D. Johnson Lbr. Co., Toledo, Ore.
 JONASEN, Olaf-LE;
 LUNDEEN, Arthur R.-F; Dant & Russell, Inc., Oregonian Bldg., 1320 SW Broadway, Portland 1, Ore.
 MCCOLLUM, John E.-F; Sacramento Air Depot, 505 J St. Sacramento, Calif.
 O'NEIL, William J.-LE; Assoc. Prof., Dept. of For., Univ. of Missouri, 9 West Drive, Columbia, Missouri.
 PATTON, Harry C.-LE; Local Mgr., Hammond Lbr. Co., 11211 SW Villa Ridge Drive, Portland 19, Ore.
 PAULSEN, Edward M.-LE; 2935 SE Hawthorne, Portland, Ore.
 STEPHENS, J. T.-LE;
 WAKEMAN, William J.-LE; Bureau of Internal Revenue, 3212 NE 28th St., Portland 12, Ore.
 WRIGHT, Mark-F;
 YATES, Lloyd D.-F; 10360 Lorne, Roscoe, Calif.

CLASS OF 1918

BYERS, Oscar L.-F; Deceased October, 1938.
 ELOFSON, H. W.-F; Asst. Supervisor, USFS, PO Bldg, Box 811, Wenatchee, Washington.
 HAZELTINE, Caryl R.-LE; Colonel in Army.
 JOHNSON, Wilard-LE; 1103 W. Shoshone St., Pasco, Washington.
 MCCAFFREY, Lawrence M.-LE; Farm owner, Tenmile, Ore.
 MCCOLLUM, Charles A.-F; Dist. Sales Mgr. of National Supply Co., 1247 Russ Bldg., San Francisco 4, Calif.
 WILMOT, Richard K.-LE; Deceased July, 1918.

CLASS OF 1919

THOMAS, Herbert F.-LE; Gen. Mgr., Valsetz Lbr. Co., Terminal Sales Bldg., Portland, Ore.

CLASS OF 1920

ALSTADT, George J.-LE; 1870 SE Hawthorne Terrace, Portland 1, Ore.
 BRENNAN, A. F.-F; Deceased 1936.
 HOLMES, J. F.-LE; Deceased October 27, 1935.
 MASON, Earl G.-F; Deceased August 25, 1952.
 MATTHEWS, Donald N.-F; Tbr. Mgt. USFS, 2118 Davidson Ave., Missoula, Mont.
 REGNELL, Lloyd C.-LE; Box 143, Pedro Miguel, Canal Zone, Panama.

SHEN, Peng Fei-F; Teaching forestry, Acting President, Chung San University, Kwangtung, China.
 SMILIE, Robert S.-LE; Air Corps, Lowry Air Force Base, Colorado.
 STORM, Earl V.-F;

CLASS OF 1921

COMAN, Ellis S.-F; Asst. Sec. & Mgr., Agr. Producers Labor Committee, Citrus Commod. Corp., 455 Kenoak Drive, Covina, Calif.
 FUGH, Paul C.-F;
 HAYSLIP, Earle E.-LE; Wholesale Distributor, Standard Oil Co., Ellensburg, Wash.
 HEALY, Roger D.-F; Selective Logging Co., North Bend, Wash.
 KOLLER, Frank O.-F; Office Mgr., Western Cooperage Co., 6971 N. Curtis, Portland, Ore.
 MEDLEY, James W.-F; Technologist (WP) Div. of Trade Standards, Bur. of Standards, Apt. 108, 2802 Devonshire Pl., NW, Washington, D. C.
 NETTLETON, Harry I.-F; Forest Mgr., School of Forestry, OSC, Corvallis, Ore.
 RICKSON, Carl A.-F; Mgr., Log Dept., West. Cooperage Co., American Bank Bldg., Portland, Ore.
 YOUNG, Ellsworth S.-LE; Log. Supt., Crown-Zellerbach Corp., Box 124, Sandy, Ore.

CLASS OF 1922

CHAPMAN, Earl H.-F; U. S. Army.
 GOULD, C. E.-F; Harper, Ore.
 HOLMES, Lee S.-F; 411 NE 22nd Ave., Portland, Ore.
 OSBORNE, Gifford L.-F; Deceased March 3, 1944.
 OWENS, Thomas S.-LE; Farmer, Rt. 1, Corvallis, Ore.
 OWENS, William O.-LE; Pvt., U. S. Army.
 PEAVY, Bradley A.-LE; 5720 38th Ave., NE, Seattle 5, Wash.
 PRYSE, E. Morgan-F; Bur. of Indian Affairs, Apt. 3, 5665 Sandy Crest Terrace, Portland 13, Ore.
 SMITH, Lawrence H.-F; Mgr., Mione Packing Co., McMinnville, Ore
 STEEL, Joseph I.-F; Deceased December 27, 1953.

CLASS OF 1923

CANNAVINA, Tony-F; Asst. Chief Forest Ranger, Belton, Mont.
 CONKLIN, Robert P.-F; Asst. to Pres. Cascades Plywood Corp., 1032 North Shore Drive, Oswego, Ore.
 DAY, Delbert S.-LE; Mgr., Shell Oil Co., Tillamook, Ore.
 DUNCAN, Gordon A.-F; President, Moore Dry Kiln Co., North Portland, Ore.
 DUNHAM, Mark W.-F; 1st Lt., Glide, Ore.
 FENSTERMACHER, H.-LE; 1422 College St., Fresno, Calif.
 JONES, Dewitt C.-LE; 2429 Pennsylvania St., Joplin, Mo.
 KELLY, Wilbur C.-F; Deceased.
 LOVEGREN, W. D.-LE; Deceased August 12, 1948.
 MULKEY, Ivan L.-LE; Civil Engr., Rt. 2, Box 302, Beaverton, Ore.

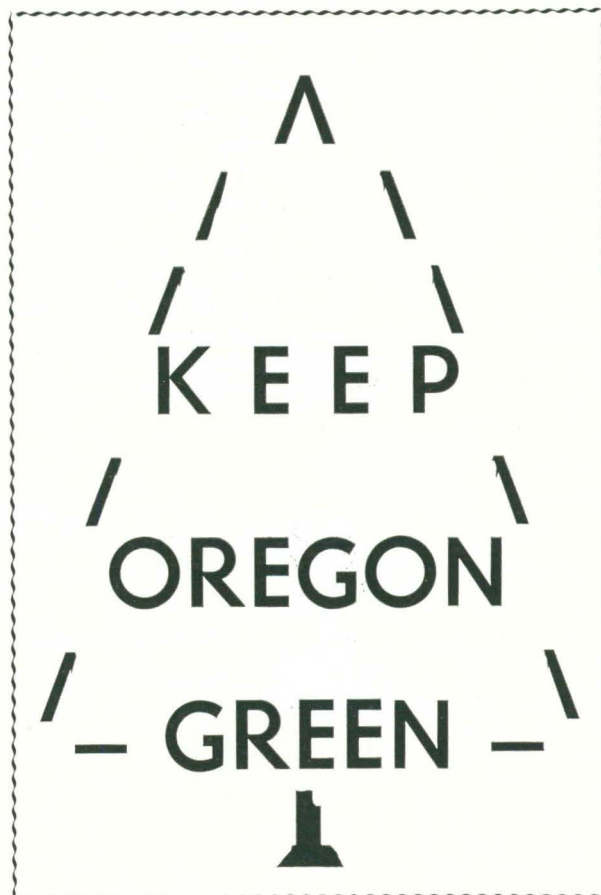

NUTTING, Bernard L.—LE; General Mgr., Medford Corp., Medford, Ore.
 SWEENEY, E. J.—LE; Room 611, PO Bldg., Portland.
 WILLERT, Floyd B.—LE; Dayton, Ore.
 WILLIAMS, Summer—F; Ind. Parts Inc., 1030 SE Water Ave., Portland 14, Ore.
 WRIGHT, Ernest—F; Pathologist, PNW For. Sta. USFS, 423 U. S. Court House, Portland 5, Ore.

CLASS OF 1924

BENEDICT, Warren V.—F; Head. Div. of Blister Rust Control, USFS, Washington, D. C.
 GRIFFEE, Willet E.—F; Asst. Secretary, Western Pine Assoc., 510 Yeon Bldg., Portland, Ore.
 KENYON, Edgar C.—F; Air Corps.
 KERR, Claude—LE; Box 88M, Milrose Route, Roseburg, Oregon.
 KNAUF, William J.—F;
 MELIS, Percy E.—LE; Chief, Div. Forest & Range Mgt., Bureau of Indian Affairs, Washington, D. C.
 MOWAT, Edwin L.—F; Resident Forester, Pringle Falls Exper. Forest, USFS, Lapine, Ore.
 PETERSON, Harold—LE; PO Box 791, Dallas, Ore.
 RAYNOLDS, Lloyd J.—F; Asst. Prof., Lit & Art, Reed College, 7423 SE 31, Portland, Ore.
 STRONG, Clarence C.—F; Asst. Reg. For., Div. of State & Private forestry, USFS, Missoula, Montana.
 TOUSEY, Reginald F.—LE;

CLASS OF 1925

BACHER, Fred—F; Lt. Col.
 BALDERREE, Elmer W.—LE; Owner and Manager, Delta Lbr. Co., Springfield, Ore.
 EDMONDS, Milton R.—748 McMinnville, Ore.
 GILBERT, Philip B.—LE; Sawmill operator, Bar View Route, Coos Bay, Ore.
 GNOSE, Ira.—LE; 320 Hickory St., Anaconda, Montana.
 HALE, Millard P.—F; Warehouse Mgr., Food Machinery, Inc., 530 N. Del Monte, Morgan Hill, Calif.
 HOPPING, George—F; Entomologist in Charge, Forest Insect Lab., Customs Bldg., Calgary, Alberta, Canada.
 MCDANIEL, Vern E.—F; Nursery Supt. St. For. Dept., Rt. 1, Corvallis, Ore.
 MIELKE, Dr. James L.—F; Con. For. Pathologist, USDA, c/o Utah St. Ag. College, Logan, Utah.
 MORSE, Clayton—F; Bldg. Supply, 473 16th St., Astoria, Ore.
 MURDOCK, Kenneth M.—LE; Pac. NW Log. Assoc., 3704 Ridgeway Place, Seattle 44, Wash.
 ROBINSON, Temple M.—F;
 ROTSCHY, Samuel—F; Cruiser, Brown & Brown, 205 W. 27th., Vancouver, Wash.
 SPAUR, George—F; State Forester, St. For. Dept., 2600 State St., Salem, Ore.
 STREHLE, Joseph—F; Booth-Kelly Lbr. Co., Springfield, Ore.

CLASS OF 1926

BURSELL, Homer G.—LE; Acme Engr. Service, 422 NE 65th Ave., Portland, Ore.
 CASE, Paul C.—F; Dist. Ranger, USFS, Ojai, Calif.
 FISCHER, Ernest E.—F; 3550 SE Kelly St., Portland 2, Ore.
 GIBSON, Roy C.—LE; Log. Engr.,
 HALL, Charles W.—LE; Partner, Beeson-Hall Insurance Agency, 740 River Rd., Eugene, Ore.
 HAWKINS, Leroy A.—F; Timekeeper, C. D. Johnson Lbr. Co., Toledo, Ore.
 JANOWSKI, Albert F.—F; Dwyer Lbr. Co., 6637 SW 100th Ave., Portland 6, Ore.
 JONES, Sidney C.—F; Assoc. Entomologist, Dept. of Ento., OSC, Corvallis, Ore.
 LEWIS, Trevor R.—LE; Con. For. Engr., Garberville Inn, Garberville, Calif.
 MC GUIRE, Kelly B.—F; Part owner of K. B. McGuire & Sons, 206 Redwood Ave., Fort Bragg, Calif.
 OBYE, Herschel C.—F; Supervisor, USFS, PO Bldg., Box 440, Grants Pass, Ore.
 PIEPER, Paul S.—F; Dist. Ranger, USFS, North Bend, Wash.
 ROSEKRANS, Charles R.—LE; Deceased October 7, 1927.
 SHAVER, James D.—LE; Deceased February 28, 1926.
 ZOBEL, Lewis R.—F;

CLASS OF 1927

BAGLEY, John H.—LE;
 BAKER, William J.—F; Deceased August 10, 1951
 BRANDEBERRY, J. K.—F; Deceased July 7, 1953.
 CRAVEN, Alex R.—F; 761 Lafayette St., Denver 8, Colorado.
 CRAVEN, Milton—F; Coos Bay Lbr. Co., Coquille, Ore.
 FEHREN, Richard B.—F;
 FOX, Charles W.—F; Pres., Cascades Plywood Corp., 612 NW Alberman Terrace, Portland, Ore.
 HANN, Jay B.—F; Dist. Ranger, USFS, Paris, Idaho.
 JOY, Edward L.—F; Deceased 1950.
 LIBBY, Joe A.—F; SCS, 2242 S. 19th., Salt Lake City, Utah.
 LINDH, Otto C.—F; Regional For., USFS, 805 N. Solano Ave., Albuquerque, New Mexico.
 LUND, Walter H.—F; Asst. Regional For., Div. of Thr. Mgt., USFS, Box 4137, Portland, Ore.
 OLSEN, Alvin C.—LE; Resident Mgr., Clover Valley Lbr. Co., Loyalton, Calif.
 PARKER, Alvin L.—F; Farm Forester, St. For. Dept., Federal Bldg., Oregon City, Ore.
 SCHREINER, Fred J.—LE; Deceased November 16, 1934.
 THOMPSON, Paul L.—LE; Nehalem, Ore.
 WILKINSON, John C.—F; 2418 S.W. Troy St., Portland, Ore.

CLASS OF 1928

BAILEY, Shelby—LE; Lakeview, Ore.
 CUMMINGS, Lawrence J.—LE; Regional Forester, "Point 4," Institute of International Affairs, PO Box J, Balboa, Canal Zone.
 DANIEL, Clarence M.—LE; Deceased July 27, 1952.
 DENNEY, Walter R.—F; Box 66, Dufur, Ore.
 ENGLAND, Max H.—F; Entomologist, Dow. Chem. Co., 1658 4th Ave., LaVerne, Calif.
 HALSEY, William W.—F; Fluor Middle East, Inc., Dhahran, Saudi Arabia.
 HENDERSON, John M.—LE; St. Dept. Mental Hygiene, Sacramento, California.
 HOLST, Monterey L.—F; Consulting Forester, Box 125, E. Greenwich, R. I.
 HORTON, Lynn A.—LM; Dist. Ranger, USFS, Mentone, Calif.
 HUTCHINSON, Robert D.—F; 1102 N. 9th, Corvallis, Ore.
 MILLER, Douglas R.—F; Pathologist, USDA, 107 Nova Drive, Piedmont 10, Calif.
 PAINE, Philip L.—F; Asst. Personnel Mgt., USFS, PO Bldg., Portland 8, Ore.
 PRICE, Curtis E.—F; Asst. to Land Mgr., Weyerhaeuser Thr. Co., Springfield, Ore.
 RAWIE, Carl D.—F; Forest Sup., Navajo Indian Res., Box 92, Window Rock, Ariz.
 RICHMOND, Hector A.—F; In charge, Dominion Forest Insect Lab., 311 PO Bldg., Victoria, B. C.
 ROUNSEFELL, Harry N.—LE;
 WEAVER, Harold—F; Horseshoe Rd., Mill Neck L. I., New York.

Willamette Valley Lumber Co. Manufacturers

Douglas Fir
Western Hemlock
Cedar

Dallas, Oregon

Vern's Sports Center

FISHING — HUNTING — SKIING
SUPPLIES

We Give S & H Green Stamps

Complete Repair Shop Service

308 South Third

Phone 3-3529

Corvallis, Oregon

CLASS OF 1929

ANGUS, C. B.—F;
 BONNEY, Maurice C.—F; Forester, Long Bell Lbr. Co., Longview, Wash.
 BYRD, Adolph C.—F; Ochoco Lbr., Prineville, Ore.
 CHILDS, Thomas W.—F; Pathologist, PNW For. Exp. Sta., USFS, 423 US Court House, Portland 5, Ore.
 EICKWORTH, Lorence W.—LM; Engr., Evans Prod. Co., 1260 Anderson Ave., Coos Bay, Ore.
 GRANT, Jay F.—F; Dist. Ranger, USFS, Quilcene, Wash.
 GRAW, Jack—F; Dist. Ranger, USFS, Leadville, Colorado.
 HAWLEY, Norman R.—F; Southeastern For. Expt. Sta., USFS, 816 15th Ave. E., Cordele, Georgia.
 HERZOG, Theodore H.—LM; 2113 W. 78 Place, Los Angeles 47, Calif.
 JANZEN, Daniel H.—F; Director, Fish & Wildlife Serv., 608 Russell Ave. S., Minneapolis, Minn.
 JOHNSON, Philip C.—F; Blister Rust Control, Inter Mt. For. & Range Exp. Sta., Coeur d'Alene, Idaho.
 LIBBY, John W.—F; For. Mgr., West. Wash. Indian Agency, 723 3rd St., Hoquiam, Wash.
 LLOYD, Leslie D.—F; Consulting For., Defiance Lbr. Co., Flying L. Ranch, Glenwood, Wash.
 MCKINNON, Findlay S.—F; Asst. Chief Forester, BC Forest Service, Victoria, BC, Canada.
 MCPHERSON, Lester J.—F; Tbr. Mgt., USFS, Box 61, John Day, Ore.
 MCREYNOLDS, Kenneth P.—F; Consulting For., Lorane Valley Lbr. Co., Cottage Grove, Ore.
 PEPOON, George W.—LM;
 POWERS, Florian E.—F; Asst. Supervisor, USFS, Forest Service Bldg., Salmon, Idaho.
 PRICE, Perry H.—F; Cattle business, Big Army, Montana.
 SCRITSMIER, Harold E.—LE; 1434 American Bank Bldg., Portland, Ore.
 STINGER, Charles R.—LE; US Engr., Pittock Bldg., Portland, Ore.
 TAYLOR, Herbert G.—F; Ore. American Lbr. Co., 449 Bridge St., Veronia, Ore.
 VARNEY, Preston B.—LE; Director, Aerocar, Inc., 2510 Ocean Beach Blvd., Longview, Wash.
 VOORHIES, Glenn—F; Wood Products Co., 2628 Van Buren St., Corvallis, Ore.

CLASS OF 1930

BENNETT, Chester A.—F; Supervisor, USFS, PO Bldg., Okanogan, Wash.
 BROWN, Ralph W.—F; USFS, Susanville, Calif.
 CRAWFORD, Ralph W.—F; Supervisor, USFS, PO Bldg., Bend, Ore.
 EHEGY, Orelin F.—LM;
 HARTMAN, Homer J.—F; PO Box 666, St. Maries, Idaho, USFS.
 KALLANDER, Harry R.—F; Div. of Forestry & Grazing, Klamath Indian Agency, Klamath Falls, Ore.

KEARNS, Richard S.—F; General Mgr., Winton Lbr. Co., Martel, Calif.
 LANE, Kenneth J.—F; Proj. Conservationist, USDA, Rt. 2, Box 244, Brooksville, Florida.
 MANLOVE, William B.—F; 1006 4th St., Box 2185, Fairbanks, Alaska.
 MILLER, Elmer E.—F; Colorado Springs, Colorado.
 MILLER, Sam L.—F; Lands Div. St. For. Dept., 2600 State St., Salem, Ore.
 MILLER, Vondis E.—F; Supervisor, Umpqua NF, USFS, Roseburg, Ore.
 NEWTON, Philip A.—F; Dist. Ranger, USFS, Mt. View, Arkansas.
 RAINWATER, Theodore H.—F; Asst. State Forester, St. For. Dept., 1980 Church St., Salem, Ore.
 RAMSAY, Fred B.—F; Insurance Agent, Rt. 1, Box 275, Corvallis, Ore.
 RUHMANN, William—LE; Coos Bay Lbr. Co., 535 N. Heath St., Coquille, Ore.
 SCHLEGEL, Frazer W. F;
 SMITH, Allen C.—LE; Coos Bay Lbr. Co., 312 S. Heath St., Coquille, Ore.
 VAN WAGNER, Ralph M.—LM; 3072 N. Fair Oaks, Altadena, Calif.
 WELTER, Nicholas—F; Supt., Warm Springs Indian Agency, Warm Springs, Ore.
 WHITLEY, Davis—F;

CLASS OF 1931

ARNST, Albert—F; Managing Editor, The Timberman, Panama Bldg., Portland, Ore.
 AYDELOTT, Owen L.—LM; Tbr. Sales, USFS, Baker, Ore.
 BLOMSTROM, Roy—F;
 BOERMAN, Harold R.—F; Dist. Ranger, USFS, PO Bldg., Naches, Wash.
 CUMMINS, Earl E.—LE;
 CUMMINS, William F.—F; Dist. Ranger, USFS, Oakridge, Ore.
 DREWFS, Henry F.—LE; Bonneville Power Ad., 2420 NE 28th Ave., Portland 12, Ore.
 ELLIS, Hayden P.—LE; Logging Mgr., Pacific Pine Ltd., New Westminster, B. C.
 EVENDEN, Robert M.—LM; Safety Engr., Guy F. Atkinson Co., San Francisco, Calif.
 FERGUSON, Roland H.—F; Allegheny For. Exp. Sta. USFS, 77 Pioneer, Cooperstown, New York.
 FRENCH, Norman H.—LE; Forester, Point 4 Program, American Embassy, Amman, Jordan.
 HAMILTON, Lawrence F.—F; Dist. Ranger, USFS, Sante Fe, N. M.
 HITCHCOCK, Elmer G.—F; 65 Hitchcock Rd., Salinas, Calif.
 ILLER, James C.—F; Asst. Reg. For., USFS, 509 Hastings Ave., Missoula, Montana.
 KIMMEY, James W.—F; Calif. For. Exp. Sta., USFS, Box 245, Berkeley, Calif.
 LINDH, Axel G.—F; Asst. Reg. For., Div. Tbr. Mgt., USFS, Missoula, Mont.

Pine Products Corporation

PONDEROSA PINE PRODUCTS

PINE LOGGING OPERATIONS IN CROOK COUNTY

Prineville

Oregon

MCCREADY, Alan A.—F; Fire Control Asst., USFS, Sonora, Calif.
 MANSFIELD, Harold R.—F; Thr. Sales, USFS, Grants Pass, Ore.,
 NETTLETON, Royal M.—F; Deceased November 28, 1937.
 NICHOLAS, Ivan J.—F; Dist. Ranger, USFS, Tenaha, Texas.
 RUST, Walter J.—F; Bureau of Land Mgmt., Anchorage, Alaska.
 SMITH, Merton P.—LM;
 WESSEL, Louis—F; Deceased November 1943.
 WIEST, Raymond—LE; Crown Willamette Paper Co., Cathlamet,
 Wash.

CLASS OF 1932

APPERSON, Ralph O.—LE; Evans Products Co., Coos Bay, Ore.
 BERGER, Philip K.—LM; Blue Cross, 5718 N. Kent Ave., Milwaukee, Wisc.
 BOWNE, Walter B.—LM; Bookkeeper, Rt. 2, Box 1007, Phoenix, Ariz.
 CLARK, Cleon L.—F; Supervisor, USFS, Prineville, Ore.
 CORY, Henry N.—LE; Dist. Ranger, USFS, Crescent, Ore.
 DOYLE, John B.—LM;
 FOWELLS, Harry A.—F; Div. of Research, USFS, Washington 25, D.C.
 GUSTAFSON, Walter A.—LM; 5417 SE 99th Ave., Portland, Ore.
 HANSON, Orrie W.—F; Dist. Ranger, USFS, Crockett, Texas.
 HORN, Ralph—F; Logging Mgr. Menasha Coos Head Plywood Corp., North Bend, Ore.
 HUNT, Lee O.—F; Forester, BLM, Rt. 4, Box 125, Salem, Ore.
 JARVI, Simeri—F; Supervisor, USFS, San Bernardino, Calif.
 JOY, Fred L.—F; Project forester, USFS, Oxford, Miss.
 LADD, Charles H.—F; Farm For., St. For. Dept., 2600 State St., Salem, Ore.
 LEISHMAN, Milton L.—LM; 539 N. Highland Ave., Los Angeles 36, Calif.
 LEWIS, Robert O.—F; Asst. Range Examiner, USFS, PO Bldg., Denver 2, Colo.
 LOVIN, Clarence V.—F; 5024 NE Flanders, Portland, Ore.
 LOWDEN, Merle S.—LM; Asst. Reg. For., State and private forestry, USFS, Madison Bldg., 623 N. 2nd St., Milwaukee 3, Wisc.
 MOFFITT, John D.—LM; Deceased April 23, 1939.
 MOISIO, Walfred—F; Dist. Ranger, USFS, Mapleton, Ore.
 NELSON, Everaldo E.—LM; Shell Oil Co., Spokane, Wash.
 NOGERO, Alexis T.—F;
 PARKER, Edgar J.—F; Dist. Ranger, USFS, 430 Florida Ave., Bend, Ore.
 PARKER, John R.—F; 6500 Broadway, Oakland 18, Calif.
 PARKER, Veldon A.—F; Supervisor, USFS, Susanville, Calif.
 PATCH, Dennis W.—LM; Farmer, Nyssa, Ore.
 POWELL, Harold G.—F; 18th St. & 15th Ave., Lewiston, Idaho.
 PUHN, Walter J.—F; Supervisor, USFS, San Diego, Calif.
 STEWART, Loran L.—LE; Bohemia Lbr. Co., 111 Madison St., Cottage Grove, Ore.
 TEDROW, Maurice L.—F; USFS, 317 Howard St., Medford, Ore.
 WALKER, Estevan A.—F;
 WING, Harold R.—LE;

CLASS OF 1933

ADAMS, Robert S.—LM; Owner, Adams Lbr. Co., Lakeview, Ore.
 BAKER, Gail C.—F; Supervisor's Staff, USFS, Bend, Ore.
 BEAL, Robert P.—F; Supervisor's staff, USFS, Saviers Bldg., Reno, Nevada.
 BROWN, Carlos T.—F; Asst. Chief, Div. of Per. Mgt., USFS, Federal Center Bldg No. 85, Denver, Colo.
 BROWN, Carroll E.—F; Asst. Sup., USFS, 801 West 8th St., Vancouver, Wash.
 BURWELL, Gerald L.—LM; Bureau of Reclamation, Boise, Idaho.
 CALVERT, Emmet R.—F; Forester, USFS, Tulalake, Calif.
 COURTNEY, Robert E.—F; Dist. Ranger, USFS, Gallup, N. Mex.
 DILL, Herman C.—F; Supervisor's Staff, USFS, Pendleton, Ore.
 HOMOLAC, Henry L.—F; Clearing inspector, Bonneville Power Admn., Box 491, Vancouver, Wash.
 LUCAS, Horace A.—LE; Dist. Ranger, USFS, Bessemer, Mich.
 MOORE, Merle S.—F;
 MORIN, Claude O.—F; Forester, USFS, New Meadows, Idaho.
 PARKE, William N.—F; Asst. Sup., USFS, 415 Federal Office Bldg., Seattle 4, Wash.
 RAPRAEGER, Harold A.—F; 2856 Van Buren, Corvallis, Ore.
 REIERSTAD, Rolf R.—LM; Salesman, Goodyear Rubber & Asbestos Co., 5832 NE 15th., Portland, Ore.
 RETTMAN, Arthur E.—F; 8123 SE 17th. Ave., Portland, Ore.
 SPANGENBERG, Norman F.—F; Div. of Pers. Mgt., USFS, 630 Sansome St., San Francisco 11, Calif.

Matt Mathes

FLOWERS

Twenty Thirteen Monroe St.

PLaza 3-7308

Willamette National Lumber Co.

Manufacturers

Douglas Fir

Western Hemlock

Cedar

Foster, Oregon

STAPLES, Herbert E.—LM;
 STEWART, Hugh J.—F;
 TIEDEMANN, Henry—F; Dist. Ranger, USFS, Idaho Springs, Colo.
 WESSELA, Conrad P.—F; Div. of Blister Rust Control, USFS, Box 4137, Portland, Ore.
 WHEELER, Wallace E.—Div. State & Priv. For., USFS, Box 4137, Portland 8, Ore. Res: 2703 NE Hamblet, Portland, Ore.
 WILLISON, C. Herbert—F; Resident For., Crown-Zellerbach Corp., 708 Caroline, Port Angeles, Wash.

CLASS OF 1934

ARMSTRONG, Thomas B.—WP; 960 North Rice St., Aberdeen, Wash.
 BISHOPRICK, Stanley—WP; Dant & Russell, Inc., 1108 US Nat'l Bank Bldg., Portland, Ore.
 BOTTCHEER, Richard P.—F; Supervisor's Staff, USFS, NE 122nd Ave., Portland 16, Ore.
 BURNETT, George L.—F; USFS, 630 Sansome St., San Francisco.
 CHESTER, Charles E.—LE; Forest Supervisor, Warm Springs Indian Reservation, Warm Springs, Ore.
 CHURCHILL, George W.—F; Dist. Ranger, USFS, Glide, Ore.
 COMPTON, L. Miles—WP; Forest Insect Control, St. For. Dept., Res: 275 S. 23rd St., Salem, Ore.
 COOPER, Horace G.—F; Dist. Ranger, USFS, PO Bldg., Wenatchee, Wash.
 EASTON, Montague W.—F;
 FORSE, Harry B.—LE; Dist. For., BC Forest Service, Nelson, BC, Canada.
 HATHORN, Jesse—F; Montague, Michigan.
 LAMMI, Joe O.—F; Economist, USFS, 956 24th St., Ogden, Utah.
 LEMERY, Frederick O.—WP; Logger, Fred Lemery Co., Lebanon, Ore.
 LEWIS, Robert S.—F; Deceased June 26, 1934.

LINDWALL, Victor—F;
 LINSTEDT, Kermit W.—F; Asst. Reg. For., Fire Cont., USFS, 3404 NE, US Grant Place, Portland 13, Ore.
 MC CABE, Francis R.—F; 9656 SE Ramona, Portland, Ore.
 MILLER, Jack M.—WP; Dist. Ranger, USFS, Idaho City, Idaho.
 PETTERSON, Waldo I.—F; Bldg. Construction, 2155 SW Sunset Dr., Portland 1, Ore.
 PHILBRICK, John R.—F; Supervisor's Staff, USFS, Grants Pass, Ore.
 TINSLEY, William K.—LE;
 UPHAM, A. C.—F;
 WARG, Samuel A.—F; Owner, C.M.W. Logging Co., Box 710, Roseburg, Ore.
 WEISGERBER, John E.—F; Forester, USFS, Juneau, Alaska.

CLASS OF 1935

AUFDERHEIDE, Robert—F; Supervisor, USFS, Willamette NF, Eugene, Oregon.
 BULLARD, Howard W.—LE; Chief Engr., Evans Products Co., 1174 Juniper Ave., Coos Bay, Ore.

CORBIN, Uriel L.—F; Dist. Ranger, USFS, Silver Lake, Ore.
DUNFORD, LeVon P.—LE; Saginaw & Manistee Lbr. Co., Flagstaff, Arizona.
FARIS, Therone I.—F; Pulpwood Purchaser, Crown Zellerbach Corp., Camas, Wash.
HOLMES, Eldon F.—F; Hardware Store owner, Brooks, Ore.,
NANCE, Marion N.—F; Consulting forester, 1104 West 15th Ave., Spokane, Wash.
POLAND, Edward W.—F; Farming, Shedd, Ore.
RASMUSSEN, Boyd L.—F; USFS, Region 4, Forest Service Bldg., Ogden, Utah.
RICE, Neil B.—F;
RICHER, Clarence W.—F; Chief Forester, Crown-Zellerbach Corp., 1400 Public Service Bldg., Portland, Ore.
SAUBERT, Jack—F; Dist. Ranger, USFS, Foster, Ore.
SCHROEDER, George H.—F; LE; Asst. Chief For., Crown Zellerbach Corp., Rt. 4, Box 253, Sherwood, Ore.
SLAYTON, Hale T.—F; Mill Mgr., Rotary Cut Box Co., 810 E. Second, Gresham, Ore.
WHITEHOUSE, Hayden B.—WP; Major, ROTC, University of Utah, Box 2605, Fort Douglas, Utah.

CLASS OF 1936

ANGLE, Marvin G.—F; Division Forester, International Paper Co., Woodlands Div., Box 587, Nacogdoches, Texas.
CHAPMAN, Lincoln (James L.)—LE; Engr., Santa Clara Planning Commission, 114 University Drive, Menlo Park, Calif.
CRUM, Ivan W.—F; Timber Sales, USFS, Roseburg, Ore.
DAVIES, T. Albert—F; Timber Sales, USFS, PO Bldg., Eugene, Ore.
FEISS, Sherman M.—F; Con. For., Bigley & Fenss, 747 W. Broadway, Eugene, Oregon.
FRIDLEY, Vernon A.—F; Palmer, Alaska.
GERVAIS, Louis—WP; 6809 SW Rickey Lane, Portland 19, Ore.
GUSTAFSON, Harold W.—F; Dist. Ranger, USFS, Sisters, Ore.
HOWARD, Elmon W.—F; Draftsman, USFS, PO Bldg., Portland, Ore.
JAVETE, Louis F.—F; Florist, Saxe Floral Co., 216 Roanoke St., Seattle, Wash.
LORD, Charles M.—F; Tbr. Sales, USFS, Oakridge, Ore.
MARSHALL, Edward H.—F; Div. State and Private, USFS, PO Bldg., Portland 8, Ore.
MEALEY, Robert H.—F;
REED, Waller H.—Forester, Collins Pine Co., Chester, Calif.
RITTENHOUSE, James D.—F; Compton Cafe, Compton, Calif.
RUSHING, Robert H.—F; Sales Mgr., Giustina Bros. Lbr. Co., PO Box 989, Eugene, Ore.
THOMAS, Gail M.—F; 1724 N. Webster St., Portland, Ore.
THOMAS, H. A.—FM; Ranger, USFS, Ashland, Ore.
THOMETZ, Anthony L.—F; Box 2672, Rt. 1, Sweet Home, Ore.
THOMPSON, James W.—F; Supervisor's Staff, USFS, Prineville, Ore.
WIRCH, Arthur W.—F;
BENNETT, Raymond—F; Dist. Ranger, USFS, Steamboat Springs, Colo.

Gordon Harris

MEN'S WEAR

Wellsher Bldg.

Corvallis, Oregon

A Store For

Student Men

LOGGER BOOTS

Calked or Comp. Sole

- West Coast
- Currin Green
- Bone Dry
- Paul Bunyan
- Marshfield

DAY'S WHIPCORDS

CRUISERS & PANTS

- Filson Cruisers
- Tin Coats & Pants
- White Stag Shirts
- Pendleton Wool Shirts

**OREGON
OUTFITTERS**

124 N. 3rd
Ph. 3-4022
We Give & Redeem
Penny Saver Stamps

PAPE' BROS.

ALLIS-CHALMERS MACHINERY

Eugene — 1060 W. First

Roseburg — Hiway 99 North

North Bend — North Bend Airport

NEW & USED HEAVY

INDUSTRIAL MACHINERY

SALES — SERVICE — PARTS

Salvage TIMBER

with a FRICK, TURNER or
CUNNINGHAM diesel powered or
diesel electric powered SAWMILL

*Over 100 nationally known
lines of sawmill equipment and
supplies*

**ZIDELL MACHINERY
& SUPPLY CO. AT. 8691**

3121 S. W. Moody St., Portland 1, Oregon

Chapin
LOG SCALE
RULES

+

River . Truck . Caliper

+

Made by

Leon F. Chapin

1628 E. 8th St.

Albany — Oregon

Corvallis Lumber Co.

Retail Dept.

*Complete Line
of
Building Materials*

825 S. Third Corvallis

CATLOW, William V.—F; Forester, Puget Sound Pulp & Paper Co., Res: 404 Sunset Drive, Bellingham, Wash.
COLLINS, Howard A.—WP; 123 Bretane Way, Greenbroc, Calif.
DAHRENS, Donald G.—F; Deceased
DEMME, William R.—LE; Glacier Nat'l. Park, Glacier, Montana.
FORD, Rex W.—F; 4545 NE 21st Ave., Portland, Ore.
GRIMES, Parker R.—F; 637 Military St., Walla Walla, Wash.
HARRISON, Allan M.—F; Box 488, Rt. 3, Alexandria, Virginia.
HAWKES, Carl L.—F; Supervisor's Staff, USFS, Rt. 4, Corvallis, Ore.
HEATH, Virgil—F; Asst. Chief Forester, BLM, Washington, D. C.
JEPSON, Francis—LE; Supt., Hart Const. Co., Tacoma 1, Wash.
JESS, Orville E.—F; Forester, USFS, Box 2278, Ketchikan, Alaska.
JOHNSON, Caricok E.—F; Forester, Sequoia Nat'l. Park, Ash Mountain, Calif.
JOHNSON, Emil—F; Umpqua NF, USFS, Supervisor's Office, PO Bldg., Roseburg, Oregon.
JOHNSON, Hamilton K.—F;
JONES, Forrest W.—F; Timber Sales, USFS, Box 1026, Lakeview, Ore.
JONES, Ivan H.—F; Forester, USFS, Ketchikan, Alaska.
KIMMEY, Ray L.—F; Tolo Lbr. Co., Medford, Ore.
KRAUSE, Gustav J.—WP; Celotex Corp., Acoustical Div., Chicago, Illinois.
KYLE, Donald C.—F; Owner of telephone company, Kinzua, Ore.
LYNCH, D. Lester—LE;

CLASS OF 1937

MAMMANO, Samuel J.—F; Log Scaling Co., Box 153, Oak Grove, Ore.
MICKEL, George E.—F; Longview Fibre Co., 1633 22nd St., Longview, Wash.
MINTON, James L.—WP; Co-owner, Fruitland Lbr. Co., Fruitland, Idaho.
MORROW, Andrew J.—F; Morrow Bros. Ranch, Madras, Oregon.
O'BRIEN, Donnell—F; Corps of Engr., 306 US Courthouse, Nashville, Tenn.
PETERSON, Eugene K.—F; Dist. Forester, BLM, City Hall, Medford, Ore.
POUST, Ashley A.—F; Staff Asst., USFS, 3123 S. Hoadley, Olympia, Wash.
RHIGER, Hans A.—F; Registered Alaska Guide, Copper Center, Alaska.
SMITH, Laurence G.—F; Anderson & Smith Logging Co., 732 S. 7th, Lakeview, Ore.
SNYDER, Robert M.—LE;
SPECK, Norman H.—F; US Immigration Service, San Francisco, Cal.
STERBA, George R.—WP; Mgr., Newport Bldg. Supply Co., Box 65, Ogilvie, Ill.
TOGEL, Frederick H.—WP; Chief, Forestry Div., Institute of Inter-American Affairs, c/o American Embassy, Tegucigalpa, Honduras.
WINSLOW, Lawrence P.—F; Blister Rust Cont., 26 Giannini Hall, University of Calif., Berkeley, Calif.

CLASS OF 1938

BLACKER, Kemuel K.—F; Lt. Col., US Army, Fort Sill, Okla.

Santiam BRAND FIR AND UPLAND HEMLOCK

Retail and Wholesale

Quantity Production of:

Dimension

Boards

Timbers

Flooring

Sidings

Finish

Stepping

Gutter

Plus other items for home

Industrial & Commercial Construction

SANTIAM LUMBER COMPANY

RETAIL YARDS & MILLS AT

Sweet Home

Lebanon

BRADY, Roy C.-F; Forester, US Plywood Corp., Kosmos, Wash.
 BLACKER, Roderick K.-F; Dist. Ranger, USFS, Pagosa Springs, Colo.
 BRANDIS, John S.-LE; Vice Pres. Willamette Valley Lbr. Co., Dallas, Ore.
 BURKHOLDER, Kenneth A.-F; Dist. Forester, BLM, 1601 W. 3rd. St., Bend, Ore.
 CALLAGHAN, Joseph-F; Special Representative, Caterpillar Tractor Co., Cecil Hotel, Delhi, India.
 CAMPBELL, Walter H.-F; Farmer, Culver, Ore.
 CARLICH, John L.-F;
 CARSON, Homer E.-F; Inspector, St. For. Dept., 3895 Bell Ave., Eugene, Ore.
 CONGDON, Edward A.-F;
 COOPER, Wilbur D.-F; Immigration Inspector, Eastport, Idaho.
 CRAWFORD, Melvin E.-F; District Warden, St. For. Dept., Stevenson, John R.-F; Dist. Ranger, USFS, Pagosa Springs, Colorado.
 WELDER, Kenneth O.-F; Supervisor, USFS, PO Bldg., Cody, Wyo. Newport, Ore.
 WARD, Vincent D.-WP; Partner: Bonnell, Ward & Knapp Lbr. Co., San Francisco, Calif.
 VOGT, Edward H.-F; Farming, Rt. 2, Junction City, Ore.
 ULRICH, Rowland L.-WP; Teaching, Ore. Tech. Institution, PO Box 1043, Klamath Falls, Ore.
 DAHL, Harold A. -F; Dist. Ranger, USFS, Box 368, Union, Ore.
 DEMPSEY, Ralph W.-F; Westhard Importing Co., Res: 1902 Sandejas, Pasay City, Philippine Islands.
 ELMGREN, Roy C.-F; Forester, Elk Lbr. Co., Box 606, Medford, Ore.
 FISHER, Chares R.-F; Deceased, April 23, 1942.
 FOX, Maurice K.-F; Hoquiam, Wash.
 FREELAND, Charles D.-WP; 7443 N. Foss Ave., Portland, Ore.
 HALL, Heath V.-F; Dist. Ranger, USFS, Kelso, Wash.
 HANSON, Forrest R.-F;
 HARRINGTON, George H.-F; Crown-Zellerbach Corp., Molalla, Ore.
 HEINTZ, Oscar-F; Soil Conservation Service, Maupin, Ore.
 HOLE, Douglas C.-F; Area Conservationist, SCS, PO Box 408, Lewiston, Idaho.
 HOWATT, George P.-F;
 HUDSON, Robert L.-F; Salesman, Columbia Steel Co., 9521 SE Morrison, Portland 16, Ore.
 JEFFERSON, John L.-F; Lockheed Aircraft Corp., 46 S. Craig St., Pasadena, Calif.
 JOHNSON, Walter R.-F; 918 SE Rhone, Portland, Ore.
 JONES, Evan E.-F; USFS, Parkdale, Ore.
 KERR, David H.-F; Farmer, Remson, Iowa.
 KINCAID, Frank-F; Forester, Pope and Talbot Co., Oakridge, Ore.
 KING, Robert M.-F; Forestry Dept., Crown-Zellerbach Corp., Seaside, Ore.
 KNUDSON, Raymond W.-F; Dist. Ranger, USFS, Paisley, Ore.
 LE TOURNEUX, John E.-F;
 LOGAN, Leonard B.-WP; Logan Lbr. Co., Philomath, Ore.
 MC CLENDON, Bernard-LE; McClendon Motor Co., owner, Box 127, Crescent City, Calif.
 MC COMB, Fremont-F; Supervisor's Staff, USFS, Grant Co. Bank Bldg., John Day, Ore.
 MC GREER, William T.-F;
 MC LEAN, Edward H.-F; Scaler, USFS, Juneau, Alaska.
 MILLS, Jene E.-F;
 MOSS, Jene-F; Rt. 1, Box 304, Hood River, Ore.
 MUELLER, George T.-F; Draftsman, Martin Aircraft Corp., 3968 Arlington Ave., Los Angeles 43, Calif.
 PHILLIPS, Frank R.-F;
 RIGGS, William M.-F;
 ROHN, Donald C.-F; Kinzua Pine Mills, Kinzua, Ore.
 SAMSON, Charles-WP; Lt. Col. 0-22204, Headquarters AFPE, G4 Sec., APO 343 c/o PM, San Francisco, Calif.
 SCOTT, Floyd W.-F; Forester, Gardiner Lbr. Co., Scottsburg, Ore.
 SLONECKER, Howard J.-LE;
 SPRINGER, Hartwell-WP;
 TAYLOR, Bertram S.-F; Forester, Elk Lbr. Co., PO Box 606, Medford, Ore.
 TAYLOR, Ernest P.-LE; 625 West 11th St., McMinnville, Ore.
 THOMPSON, Glenn A.-F; Supervisor, USFS, Salmon, Idaho.
 TOLONEN, Paul O.-F; 145 Klaskanine St., Astoria, Ore.
 TOWER, Gordon E.-F; Plant Mgr., For. Prod. Fiber Co., 333 S. Main, Forest Grove, Ore.
 WAITE, Stephen D.-LE; Log. Engr., Ore.-American Lbr. Co., Park Drive, Veronia, Ore.
 WALTER, J. Milo-F; Lebanon Log. Co., Lebanon, Ore.
 WEAVER, Clayton-F; Div. of Range Mgt., USFS, 630 Sansome St., San Francisco 11, Calif.
 WHEELER, Frank C.-F; Edw. Hines Lbr. Co., Burns, Ore.
 WHITTEN, Clifford L.-F; Rt. 1, Box 333, Hood River, Ore.
 WILLIAMS, Ross W.-F; Supervisor's Staff, USFS, Baker, Ore.
 WOOLF, Fred E.-TF;
 YOCUM, Herbert A.-F; 315 16th St., SW, Birmingham 11, Ala.
 YOUNGBLOOD, Ross A.-F; Dist. For., BLM, Coos Bay, Ore.

CLASS OF 1939

ADCOCK, Graydon M.-F; Engr. Forester, LHL Lbr. Co., Box 622, Carlton, Ore.
 ALLISON, Grant W.-F; Army instructor, 2530 Avalon Drive, Sacramento 15, Calif.
 ANDERSON, Wallace E.-F; Deceased, April 27, 1946.
 BLACKER, Worth-F; Farmer, Rt. 4, Box 314, Corvallis, Ore.
 BLACKERBY, Alva W.-F; Staff Asst., USFS, Box 488, Juneau, Alas.
 BLACKERBY, Louis H.-WP; Assoc. Editor, The Lumberman, 809 Panama Bldg., 534 SE 3rd Ave., Portland 4, Ore.
 BOWE, Gilbert M.-F; Partner, Mason Bruce & Girard, 1035 American Bank Bldg., Portland, Ore.



TRADE MARK

DRAFTING - REPRODUCTION - SURVEYING
 EQUIPMENT AND MATERIALS

●
 SLIDE RULES
 ●

MEASURING TAPES

KEUFFEL & ESSER CO.

NEW YORK - HOBOKEN, N.J.

Chicago - St. Louis - Detroit

San Francisco - Los Angeles - Montreal

Compliments of

**Willamette Fiber & Chip
Board, Inc.**

Sweet Home, Oregon

Bert W. Udell

ENGINEERING — CRUISING

SURVEYING

Rt. 3, Bx 8

Res. Phone 1-5752

Lebanon, Oregon

BROWN, Barton H.—F; Engr., Pacific Tel. & Tel. Co., Res: 6210 NE 23rd Ave., Portland 11, Ore.

CARNEGIE, John A.—F; Asst. Dist. For., BLM, 622 W. 2nd St., Medford, Ore.

CROCKETT, James H.—F; Deceased, February, 1940.

DAMERELL, Woodrow L.—F; Appraisal Engr., State Tax Comm., Salem, Ore.

DAVEY, Russell B.—F;

DAVIS, Samuel J.—WP; Sawmill Supt., Dolly Varden Lbr. Co., Arcata, Calif.

DE CAMP, Richard E.—F; Deceased, July 15, 1949.

DE LANO, Howard R.—F; Dist. Grazier, BLM, Vale, Ore.

DE YOUNG, James W.—F; Pacific Tel & Tel, Portland, Ore.

EDMISTON, Floyd H.—F; Partner, Ore. Alder & Maple Prod. Co., Willamina, Ore.

ESCHWIG, William H.—; Instrumentman, Great Northern Ry Co., Whitefish, Montana.

FLIEDNER, William L.—WP;

FOSTER, Charles L.—F; Forester, Long Bell Lbr. Co., PO Box 623, Eugene, Ore.

FRY, Richard C.—WP; Mgr., Brown Lbr. Co., 101 W. Main St., Midland, Michigan.

GABIE, Lee—WP; Deceased July 23, 1944.

GANGLER, Laurence C.—F; Assistant Dist. Forester, BLM, Eugene

GLASGOW, Ray I.—F; Deceased December 7, 1942.

GRAH, Rudolph F.—F; Studying for doctorate, Univ. Mich., Ann Arbor, Mich.

HALVERSON, John B.—F;

HAMILTON, Frank L.—F; Dist. Supervisor, St. For. Dept., Salem.

HAMMOND, Herbert L.—F; Owner, Hammond Bldg. Supply, Rt. 1, Box 485, Corvallis, Ore.

HANSEN, George M.—F; Trade extension, West Coast Lbr. Assoc., 1410 SW Morrison, Portland, Ore.

HAYGOOD, Myrl A.—F; Box 475, Philomath, Ore.

HAYMAN, Merton F.—F; Rt. 4, Box 577, Hood River, Ore.

HELLAND, Marvin L.—F; Tbr. Sales, St. For. Dept., 2600 St. St., Salem, Ore.

HENRY, Jimmie A.—WP; Box 412A, Rt. 1, Tempe, Ariz.

HESSIG, Harold H.—F; Box 278, Forest Grove, Ore.

HICOK, Francis—LE; Civil Engr., Casablanca, N. Africa.

HILL, James E.—F; Engr., Pacific Tel & Tel Co., 110 SE 47th, Portland, Ore.

HUTCHISON, O. Keith—F; Forester, USFS, 111 Federal Bldg., Columbus 15, Ohio.

JESTER, Curtis M.—F; Inspector, Bonneville Power Adm., Box 604, Chiloquin, Ore.

KNUDSON, Gene D.—F; For., Willamette Valley Lbr. Co., 5175 Will Avenue, Salem, Ore.

LEBO, Joe M.—LE; Asst. Log. Sup., Georgia Pac. Ply. Co., Box 1087, Toledo, Ore.

LESLIE, George A.—F;

LOOMIS, Charles G.—F;

Compliments Of

**VALLEY PLYWOOD
COMPANY**

Junction City, Ore.

LYON, Stanton.—Columbia River Log Scaling and Grading Bureau, Res: 2111 SE Orange Ave., Portland, Ore.
 MC PHERSON, Frank W.—F; Asst. Mgr., US Plywood Corp., Mapleton, Oregon.
 MORRISON, Vance L.—F; Admn. Asst. Prot. Div. St. For. Dept., 2600 State St., Salem, Ore.
 NEWBERG, Arthur J.—WP; Retail Lbr. Salesman, Inman Poulsen Lbr. Co., 2601 SW Troy St., Portland 19, Ore.
 NORMAN, Stanley—F; Salesman, Herbert A. Templeton Lbr. Co., Portland, Ore.
 ORELL, Bernard—F; Vice Pres., Weyerhaeuser Sales Co., 1st Nat. Bank Bldg., St. Paul, Minn.
 PALMER, Marcellus A.—F; Forester, Edward Hines Lbr. Co., Box 137, Burns, Ore.
 PARSONS, Glenn B.—F; Supt. Heppner Lbr. Co., Heppner, Ore.
 PLANKINGTON, John C.—WP; Research Chemist, Central Tech. Dept., Crown-Zellerbach, Camas, Wash.
 PONCE, Guillermo—F; Mgr., Anakan Lbr. Co., Gingo-og, Misamis Oriental, Philippine Islands.
 PRATT, Fred J.—F;
 PRIDEAUX, John A.—F; Rt. 1, Scio, Ore.
 RUEGG, Robert G.—F;
 SAMPERT, Herbert C.—F; Production Mgr., Elk Lbr. Co., 158 Renault Ave., Medford, Ore.
 SCHRIVER, Frank P.—F; HS Athletic coach, Sherman Ave., North Bend, Ore.
 SHOEMAKE, Andrew D.—F; Deceased, January 13, 1945.
 SKYLES, Richard K.—F; Army Engr., 2804 NE 65th Ave., Portland 13, Ore.
 SMITH, John B.—F; 1702 River Road, Eugene, Ore.
 STEWART, Faye H.—LE; Owner and Log. Supt., Bohemia Lbr. Co., Culp Creek, Ore.
 STODDARD, Byron H.—F;
 SULLIVAN, Leslie—F; Dist. Ranger, USFS, Prineville, Ore.
 SUMNER, Norman R.—F; US Army.
 SURDAM, Elmer L.—F; Forest Indust. Communications, 10 East 18th Ave., Eugene, Ore.
 THOMPSON, Darrow M.—F; 5156 Old Pueblo, Tuscon, Arizona.
 WALKER, Louis L.—F; Farmer, Rt. 1, Box 317-B, Troutdale, Ore. M
 WARE, Angus L.—F; Box 484, Stayton, Oregon.
 WATTS, James W.—F; Dist. For., BLM, PO Bldg., Roseburg, Ore.
CLASS OF 1940
 AITKEN, Melvin R.—LE; Branch Mgr., Howard-Cooper Corp., Box 86, Central Point, Ore.
 ALEXANDER, Lucien B.—F; Partner, Mason, Bruce and Girard, 4719 SE Cora, Portland, Ore.
 APPLEBY, Robert W.—F; Supervisor's Staff, USFS, PO Box 1272, Eugene, Ore.
 ASH, Brittain H.—F; Dist. Ranger, USFS, McKenzie Bridge, Ore.
 BARNES, William S.—LE; Coast Pacific Lbr. Co., Coos Bay, Ore.
 BARRON, Robert—F; 437-17th Ave., Longview, Wash.
 BERESFORD, Harry E.—WP;
 BLACK, Gordon G.—F; Gen. Mgr., H. Ostlind Co., 2530 NE 57th, Portland 13, Ore.
 BOYD, Donald R.—WP; Industrial Relations Supervisor, Electro-Metallurgical Co., Portland, Ore.
 BRANSON, William P.—F; Scales, Axel Ericson, 227 F St., Eureka, Calif.
 BURNS, Dale E.—F; Manager, Ed Fountain Lbr. Co., Los Angeles, Redding, Calif.
 CLARK, Joseph F.—F; Dry Kiln Foreman, S. Oregon Planing Mill, Central Point, Ore.
 COLLINS, Alexander P.—F; Forester, Rex Clemens Lbr. Co., PO Box 137, Philomath, Ore.
 COLLINS, Joseph S.—F;
 COMBS, Charles K.—WP; Sec.-Treas., Columbia Woodworking Co., 6432 NE Columbia Blvd., Portland, Ore.
 CONKLE, Howard E.—F; Engr. Revenue agent, US Treasury Dept., 7544 37th Ave. NE, Seattle, Wash.
 DARLING, Charles M.—F; Twisp-Wagner Lbr. Co., Twisp, Ore.
 DAVID, Marvin C.—F; Sales & Distribution Dept., Aluminum Cooking Utensil Co., Res. 5826 N. Borthwick, Portland, Ore.
 DAWSON, William E.—F; Partner, Dawson-Warner Log. Co., Oroville, Calif.
 DAY, Ralph C.—F; Gen. Bldg. Contractor, 1929 Holly Ave., Arcata, Calif.
 DRUMMOND, John P.—F; Forester, Coville Indian Reserv. Agency, Spokane, Wash.
 ELLIS, Ray F.—F; Cruiser, US Bur. of Indian Affairs, Res: 2957 Anita St., Redding, California.
 EMIL, Chris—F; Operating Dept. Mgr., Crown-Zellerbach Co., 16900 Maplewild St., Seattle 66, Wash.
 ESSELSTROM, Claude H.—WP; Logging, Drain, Elkton, Gardiner, Oregon.
 EVERSON, Paul B.—F; Lt. Commdr., Dept. of Hydrography, USNR, No. 3921 Pennsylvania Ave., SE, Apt. 301, Washington, DC.
 FICKEN, Arthur J.—WP; US Army Engrs., 3020 W. 75th St., Seattle 7, Wash.
 FITZGERALD, Duane—LE; Asst. prog. consultant, MU, OSC, Corvallis, Ore.
 GABRIEL, James B.—LE; Asst. Hwy. Engr., US Bureau of Roads, 3854 NE Glisan, Portland, Ore.
 GEIL, Louis R.—F; Dist. Ranger, USFS, Miramonte, Calif.
 GROSS, William E.—F; USFS, Heppner, Ore.
 HALE, Gordon H.—LE; Owner of Hale Bros. Logging Co., 13055 McKenzie Hwy, Springfield, Ore.
 HANCOCK, Keith O.—F; Deceased.
 HARRIS, Mal E.—F;
 HARRISON, Lyle—F; US Bureau of Public Roads, Res: 4248 NE Cully Road, Portland 13, Ore.
 HARVEY, Dale—WP;
 HEINTZELMAN, Stuart W.—F; Deceased, January 26, 1942.
 HYLAND, Donald M.—F;
 INGENHUTT, William W.—LE;

PLYWOOD PRODUCTS CORP.

Corvallis, Oregon

"Two-a-Like"

Get Your Forester's Degree at
Oregon State
Get Your Cruiser Jackets and Pants at

Phil Small
Store for Men

Corvallis - Albany

ISTED, Maurice R.—WP; Sales Mgr., Stewart Lbr. Co., Prineville, Oregon.
JACQUEMIN, Francis P.—F; Forester, BLM, Swan Island, Portland 18, Ore.
KALLANDER, Rudolph M.—F; Administrator, Forest Prot. & Conserv. Committee, Salem, Oregon.
KIRKPATRICK, Howard W.—F; Gazley Route, Myrtle Creek, Ore.
KRUGER, Paul L.—LE; Deceased May 28, 1945.
LINDSTEN, Alvin—F; Logging, Southwest Lbr. Mills, PO Box 95, Maverick, Ariz.
LONGWOOD, Franklin R.—F; Tropical For. Exp. Sta., Rio Piedras, Puerto Rico.
MCCOMB, Denver P.—F; Forester, St. For. Dept., 2600 State St., Salem, Ore.
MCCONNELL, Robert B.—F; Deceased, July, 1943.
MCCORMACK, Maynard—F; Cruiser, BLM, Roseburg, Ore.
MCREYNOLDS, Austin—F; Supt., Giustina Bros. Lbr. Co., 730 Walnut Ave., Eugene, Ore.
MACKEY, James E.—F; Deceased, September 7, 1944.
MANN, Elwyn F.—Deceased, April 4, 1944.
MASON, John W.—WP; Office Mgr., Brice Land Lbr. Co., Brice Land, Calif.
MEREWETHER, Fremont—F; Dist. Mgr., BLM, Spokane, Wash.
OHLSSEN, Robert L.—F; Medford Corp., Medford, Ore.
PATTON, Wilbur C.—WP;

PETERS, Otto F.—F; Log. Mgr., Humboldt Plywood Corp., Eureka, Calif.
PETTY, Oliver W.—F; Bee farmer, Rt. 3, Box 244, Ojai, Calif.
PRIBNOW, Andy W.—F; Lt. Col., HQ 7812 SCW, APO 227, c/o PM, New York, NY.
RAWIE, Orval H.—F; Dairy business, Rt. 1, Jefferson, Ore.
RAYNOR, Carl W.—LE; Log. Engr., Booth-Kelly Lbr. Co., Springfield, Ore.
ROBINSON, Dan D.—F; Assoc. Prof., School of Forestry, OSC, Corvallis, Ore.
ROBSON, William L.—F; 6333 SE 52nd St., Portland, Ore.
ROEMHILDT, Merton H.—F; Forester, Pope & Talbot Lbr. Co., Molalla, Ore.
ROSE, Samuel L.—WP;
SANDOZ, Ali J.—F; Mgr. Northwest Tbr. Dept., Long-Bell Lbr. Co., PO Box 323, Longview, Wash.
SANDOZ, Fred J.—F; Land Mgr., Booth-Kelly Lbr. Co., Springfield, Ore.
SERAFIN, Peter H.—WP; C S Briggs Realty, Roseburg, Ore.
SHILEY, William A.—F; Engr., USFS, Portland, Ore.
SIMPSON, Joseph F.—F; Farming, Rt. 1, Philomath, Ore.
STARKER, Bruce—F; 3800 Van Buren St., Corvallis, Ore.
STEPHENS, Clifford A.—F; Consulting Forester, 57 Rt. 2, North Bend, Ore.
STEWART, Ray L.—WP; Partner, G&J Tire Service, 804 N 35th, Corvallis, Ore.
SWANSON, Harry R.—F; Dist. Sales Mgr., Tbr. Structures, 3400 NW Yeon, Portland, Ore.
TAYLOR, Howard E.—LE; Forest Engr., Rt. 3, Box 8A, Lebanon, Ore.
TEATS, Grant W.—WP; Deceased, July 1942.
THOMAS, H. A.—F; Ranger, USFS, Ashland, Ore.
THOMPSON, Robert N.—F; Dist. Ranger, USFS, Comptonville, Cal.
TIPPNER, Edwin—LE; Logging Engr., Weyerhaeuser Tbr. Co., 1934 22nd, Longview, Wash.
TYLER, Charles E.—F; Pac. NW For. Exp. Sta., 1260 N. Pacific Highway, Woodburn, Ore.
UDELL, Bert W.—LE; Consulting forest engr., Rt. 3, Box 8, Lebanon, Ore.
USHER, James M.—F; For. Engr., USFS, 6 Lincoln St., Placerville, Calif.
WAGNER, Ernest L.—F; Forester, State Tax Comm., Salem, Ore.
WAID, Lloyd A.—F; USFS, Ukiah, Ore.
WALKER, Clyde M.—F; Tech. Editor, Cal. For. Exp. Sta., USFS, University of Calif., Berkeley, Calif.
WARREN, Charles E.—F;
WESTER, Howard H.—F; Rancher, Queen's Route, Carsbad, N. M.
WHITE, Paul J.—WP; Deceased
WILSON, Wilard E., Jr.—F;
WINN, Merle H.—F; BLM, Denver, Colo.
WORKMAN, Philip W.—LE; Fruit ranching, Naramata, BC, Can.
WRIGHT, Willard D.—F; Dist. Ranger, USFS, Remer, Minn.

Compliments Of

Thompson Planing Mill

"Manufacturers of Rough and Dressed
Douglas Fir Lumber"

Blodgett, Oregon

Western Veneer & Plywood Co.

Manufacturers of:

Western wp Ply
sanded interior
PANELS

Member D. F. P. A.

Lebanon, Oregon

WYNN, Clinton W.—F; Yard Mgr., Puget Tbr. Co., 1925 Estelle St., Roseburg, Ore.
ZACH, Lawrence W.—F; Consulting Forester, Rt. 2, Box 281, Woodburn, Ore.

CLASS OF 1941

ABBOTT, Forester J.—F; Inspector, Boeing Aircraft Co., Seattle, Wn.
ADAMS, Jesse C.—F;
BAKER, Lyle A.—F; Fireman, Doty-Doerner Nurseries, Res: 6691 SW Capitol Hwy, Portland 19, Ore.
BARNETT, G. Morris—LE; 407 Reed, Red Oak, Iowa.
BAUER, Donald R.—F; Supervisor's staff, USFS, Federal Bldg., San Bernardino, Calif.
BERG, Alan B.—F; Research Division, St. For. Dept., Salem, Ore.
BERRY, Dick—F; In charge of research, St. For. Dept., Salem, Ore.
BERSELLI, Bruno—WP; Lbr. inspector, Clark Co. Lbr. Co., Vancouver, Wash.
BLAKE, J. Warner—F; Insurance claims, 1011 Noble St., El Paso, Tex.
BOND, William M.—F; City surveyor, Res: 430 Laguna, Klamath Falls, Ore.
BYRD, Alvin H.—F; Retail Dept., Santiam Lbr. Co., Sweet Home, Ore.
CAFFALL, Rex—WP; Supt. Mt. Jefferson Box Co., 2930 NE 25th Ave., Portland, Ore.
CAPKA, Theodore J.—F

CHRISTENSEN, Merle L.—LE; Deceased January 1945.

CLINTON, Leland J.—LE; Deceased July 30, 1945.

COLLARD, Charles G.—F; Forester, Crown-Zellerbach Corp., Rt. 1 Box 32A, Stevenson, Wash.

CRAMER, Owen P.—F; Fire research, USFS, Portland, Ore.

DENNIS, Herbert—WP; Dry kiln div. Spangler Lbr. Co., Bly, Ore.

DOUGHERTY, Raymond H.—F; Asst. For., Shasta Forests Co., Rt. 2, Box 5357, Redding, Calif.

DUNN, Lester C.—F; Forester, BLM, 460 North High Street Salem, Ore.

EDIN, Nils A.—F; Alley Lbr. Co., Medford, Ore.

ERICKSON, Edwin A.—F; Forester, Young Bay Lbr. Co., Roseburg, Ore.

FETY, Rodney O.—F; Dist. For. BLM, 215 N. First Street. Salem Ore.

FLOBERG, Ralph D.—WP; Partner, Insurance Co., Portland, Ore.

FREED, Henery W.—LE; Log. Engr., Longview Fiber Co., 1921 Ocean Beach Hwy., Longview, Wash.

GEIGER, Edward J.—F; Fruit producer, Rt. 1, The Dalles, Ore.

GURLEY, Wayne—F; Dist. Ranger, USFS, Cascade Locks, Ore.

HENDERSON, Francis M.—F; Dist. Warden, St. For. Dept., Dallas, Ore.

HOFELDT, Vaughn H.—F; Dist. Ranger, USFS, Meyers, Calif.

HOFSTED, Eugene A.—WP; County forester, Humboldt County Court, Eureka, Calif.

HOLLAND, Woodrow W.—F; Certified Public Accountant, Partner, Wood Products Corp., Chehalis, Wash.

HOLMES, Fred C.—LE;

HORN, Robert A.—F; Photogrammetrist, US Coast and Geodetic Sur., 507 Harrison St., Pottsville, Pa.

JOHNSON, Floyd L.—F; 7091 SE Pine Str., Portland Ore.

KIMMEY, Francis E.—F; Grocer, Old Crater Lake Highway, Medford, Ore.

LANE, Philip N.—F; Draftsman, McNary Dam, Box 137, Hermiston, Ore.

LOUND, Frank E.—LE; Logging Engineer, Ketchikan Pulp Co., Box 467, Ketchikan, Alaska.

MADDEN, Myrno A.—WP;

MARSHALL, Larry T.—Woods Manager, Dolly Varden Lbr. Co., Arcata, Calif.

MORRISON, Fritz M.—F; Dist. Ranger, USFS, Packwood, Wash.

MURPHY, Alfred H.—F;

NELSON, Lee J.—LE; Cost Pacific Lbr. Co., Coos Bay, Ore.

NEWTON, Torrey A.—F; Lt. Commander, U. S. Navy, Photo Interpretation Center, Anacostia, D.C.

NIBLOCK, Russell A.—F; Supervisor's staff, USFS, 801 W. 8th. Str., Vancouver, Wash.

PALMER, Karl G.—F;

PETERSON, Carl A.—WP; Moulding mfg., Prineville, Ore.

PICKUP, Jack H.—F;

RANDRUP, Charles W.—LE; Owner, Taylor and Randrup Logging Co., 229 N. Shasta Str., Willows, Calif.

SASSER, Arthur H.—F; Farm Forester, St. For. Dept., Lane County

T. B. Root

CORVALLIS LAUNDRY

Dry Cleaners

14th & Jefferson

3-7341

Corvallis

Lloyd McCann

MEN'S WEAR

Fourth at Madison
CORVALLIS, OREGON

The Man who SUITS Corvallis BEST

Court House, Eugene, Ore.
SAUER, Albert W.—F; Cruiser, BLM, 630 Sansome St., San Francisco 11, Calif.
SCHULTZ, Edward W.—F; Asst. Super., USFS, 2213 Coronado Rd., Pueblo, Colorado.
SEMLER, William H.—LE; No. Umpqua Timber Co., Roseburg, Ore.
STOEBIG, Robert W.—F; Resident forester, Ore. Pulp and Paper Co., Taft, Ore.
TOLLACK, Howard V.—F; Lbr. shipping, Addmison & sons, 1957 Fairfield St., Eureka, Calif.
VENATOR, John D.—F; Cruiser, Bigley & Feiss, 1174 Jackson, Eugene, Ore.
VINCENT, Wilton L.—F; Asst. Forester, Rayonier, Inc., Res: 1707 W. 7th. St., Aberdeen, Wash.
WILT, William L.—F; Log. Engr., Fisher Lbr. Co., Marcola, Ore.
YEATER, Ralph F.—F; Farm Forester, St. For. Dept., Siverton, Ore.
YODER, Ray A.—F; Asst. Prof., School of Forestry, OSC, Corvallis, Ore.

CLASS OF 1942

BALDWIN, James S.—FP;
BENGTLA, Dale N.—F; Research Division, St. For. Dept., 2600 State St. Salem, Ore.

BRAMAN A.—F; Molalla, Ore.
BRONSON, Verne D.—F; Chief Forester, Tree Farm Mgt. Serv., Eugene, Ore.
BURWELL, David C.—F; Forester-Contract Supervisor, Rosboro Lbr. Co., Springfield, Ore.
CAMPBELL, Robert G.—F; Deceased, November 2, 1944.
CHRISTY, William H.—F; Forester, Crown-Zellerbach Corp., Naselle, Wash.
CLIFTON, Thomas C.—F; Forester, Caldwell Lbr. & Box Co., Caldwell, Idaho.
COLEE, Edwin B.—F; Forester, The Dalles Lbr. Co., The Dalles, Ore.
CRAVAT, Harland—F; 916 Roswell, Milwaukie, Oregon.
CRENSHAW, Oswald J.—WP; Dollar-Patterson Lbr. Co., Sales Mgr., Glendale, Oregon.
CROSS, John F.—F; Plantation Mgr., Castle & Cook, P. O. Box 1720, Hilo, Hawaii.
CUMMINGS, Lyle A.—F; Partner, Mason, Bruce, & Girard, Res: 4516 N. E. Shaver St., Portland 13, Ore.
DARLING, Ned P.—WP; Rt. 5, Box 324A, Vancouver, Wash.
DELZELL, John L.—WP; Triangle Lbr. Corp., Rm. 1, Easley Bldg., Newport, Ore.
DMYTRYK, Edward J.—LE; Gilbone Construction Co., Res: 76 Black-Stone Blvd., Providence, Rhode Island.
DUNLAP, Richard C.—F; Supervisor of Columbia Gorge St. Parks, P. O. Box 293, Bonneville, Ore.
GILLIAM, Louis L.—F; Soil Conservationist, 401 E. Wells St., Condon, Ore.
GODARD, Lauren F.—F; Teacher, Milwaukie Union High School, Milwaukie, Ore.
GOODYEAR, Hal E.—F, FE; Partner in gravel business, Box 409, Weaverville, Calif.
GUYER, Randell C.—WP; Manager of Mitchell's Accounting Serv., 2795 3rd. St., Baker Ore.
HAMMACK, Brice L.—F; Asst. Log. Supt., Rockport Redwood Co., Res: P. O. Box 16, Rockport, Calif.
HANN, John H.—F; Director, Rehab. Div., St. For. Dept., Salem, Ore.
HANSEN, Harvey E.—LE; Deceased April, 1943.
HAPKE, E. Leon—WP; 610 S. E. 39th. St., Portland 15, Ore.
HUGHES, Virgil J.—F; Dist. Ranger, USFS, Box 42, Paulina, Ore.
JAEGER, Joseph—F; Dist. Forester, Missouri Conservation Co., Box 123, Camdenton, Missouri.
KEEP, Bryon W.—WP; Sports Director, KEX radio station. 2711 SE Lincoln St., Portland, Ore.
KLING, John B.—F; Deceased September 1949.
KNUDSON, Melvin R.—F; Supt., wood preserving plant, J. Neils Lbr. Co., Box 624, Libby, Montana.
KYLE, David M.—WP; Major, U. S. Army, Hq. 33rd Bn. Field Artillery, APO 66, New York, N. Y.
LEWIS, Charles S.—F; Forester, Coast Pacific Lbr. Co., Coos Bay, Ore.
MCALVAGE, Edward M.—WP; 895 E. Park St., Grants Pass, Ore.

Manufacturers of fine quality

Douglas Fir

West Coast Upland Hemlock

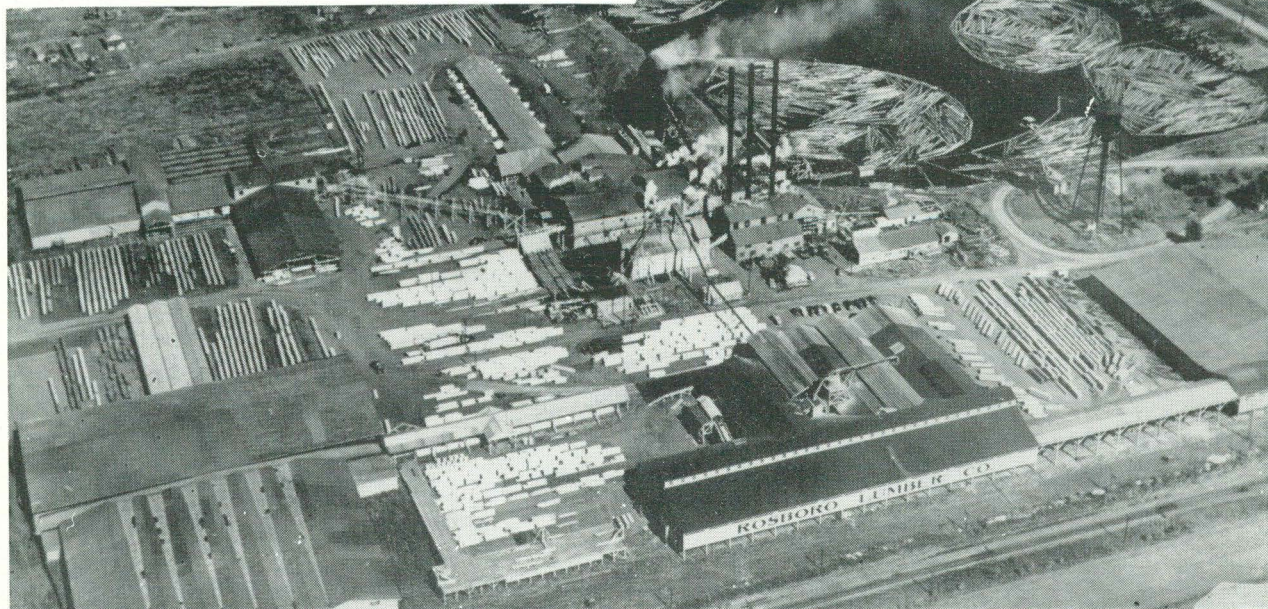

ROSBORO LUMBER COMPANY

Springfield, Oregon

MCKEOWN, Eugene D.—F; Park Ranger, Acadia Nat. Park, Bar Harbor, Me.
 MCNULTY, Eugene F.—F; Field Editor, Ore. Farmer, Terminal Sales Bldg., Portland, Ore.
 MACE, Jack C.—F; Farmer, Rt. 2, Box 292, Tulelake, Calif.
 MAUS, Calvin D.—F; Personnel Officer, St. For. Dept., 2600 St. Str., Salem Ore.
 MORGAN, William D.—F; H. R. MacMillan Export Co., Ltd., 1921 NE 73rd. Portland, Ore.
 MOYER, Paul E.—F; For. Engr., USFS, Modoc NF, Alturas, Calif.
 OSBORN, George P.—WP; Lbr. Warehouseman, 819 10th. St., Oregon City, Ore.
 OTTMER, Walter E.—WP; Captain, U. S. Marines, Hq. Sq. MAG-33 PARIS, Andrew J.—F; Engr., Paul F. Murphy, Inc., 528 Kellogg Park, Portland, Ore.
 PECK, Clinton K.—WP; Farming, Lexington, Ore.
 PETERSON, Wayne L.—F; Forester, Collins Pine Co., Box 547, Chester, Calif.
 PHELPS, William S.—F; Forester, St. For. Dept., 2621-19th. Ave., Forest Grove, Ore.
 PRESCOTT, John S.—LE; Asst. Erection Mgr., Dominion Bridge Co. Limited, Res: 3390 Aintree Drive, North Vancouver, B. C.
 RADCLIFFE, Tom H.—F; Forester, Weyerhaeuser Tbr. Co., 915 N. 9th. St. Klamath Falls, Oregon.
 RASER, William V., Jr.—LE; Partner in blasting business, 6704 N. Greeley, Portland, Ore.
 RAUCH, August H.—WP; Plywood Research Foundation, 620 East 26th. St., Tacoma 4, Wash.
 ROSS, Joseph C.—LE; Western Geophysical Co., International, 523 W. 6th. St., Los Angeles 14, Calif. via Bologna 18, Forli', Italy.
 RUHKALA, Roy E.—F; Production Mgr. Utility Structures, William Lbr. Co., Rocklin, Calif.
 RUTHERFORD, Clarence E.—F; Owner—Woodworking Shop. 3120 County Farm Rd., Eugene, Ore.
 SCHIFFERDECKER, Jack W.—F; 1021 Hamilton, Medford, Ore.
 SIEBEN, Herbert U.—WP; U. S. Army.
 SMITH, Wallace A.—WP; 419 Buckingham Ave., Fresno, Calif.
 THOMPSON, Robert K.—LE; Farming, Star Route, Merrill, Oregon.
 WAKEFIELD, Rex—F; Supervisor, USFS, 1144 N. 18th., Corvallis Ore.
 WATERHOUSE, David—LE; Logger, Box 502, Gearhart, Ore.
 WIENER, Alfred A.—F; Supervisor's Staff, USFS, Eugene, Ore.
 WIKSTROM, John H.—F; Rancher, 2422 Polk Ave., Ogden, Utah.
 WOODWORTH, William W.—F; Contract Supervisor, Crown Zellerbach Corp., Molalla, Ore.
 WOOLLEY, Carwin A.—F; Secretary, Pac. Log. Congress, 100 SE 47th., Portland 15, Ore.

CLASS OF 1943

BEARD, Henry C.—F;
 BELFELS, Norman A.—F; Forester, Ralph Smith Logging Co., Alturas, California.

BISCHOFF, Ellis B.—LE; Logging Engr., Fir Mfg. Co., Myrtle Creek, Ore.
 CLARK, Keith M.—F; Clark's Print Shop, 46 N. Ventura Ave., Ventura, Calif.
 COWBROUGH, Bob W.—WP; Lumber Accounting Business, Roseburg, Ore.
 CREWS, Delbert F.—F; Deceased, March 4, 1945.
 CUTLER, Robert H.—WP; Chief Treating Engr., Pope & Talbot, Inc., St. Helens, Ore.
 EHELEBE, Carl F.—F; 205 Prospect St., New Haven 11, Conn.
 GARDNER, John R.—WP; 1236 Chatham St., Roseburg, Ore.
 GILMAN, John C.—F; Dist. Ranger, USFS, Redding, Calif.
 GRAY, William C.—WP; In Armed Forces.
 HAYS, Lewis T.—WP; Salesman, W. N. Boysen Co., 3218 Western Ave., Seattle, Wash.
 HIATT, Lewis P.—F; Sales Mgr., Maytag Washing Machine Co., 1119 Queen Anne St., Medford, Ore.
 HOLBROOK, Walter G.—LE; Forester, Miller Lbr. Co., West 2nd. Street, Cle Elum, Wash.
 KOWER, Eugene W.—F; in Armed Forces.
 LAWYER, Raymond E.—F; Cattle ranch, Lotus, Calif.
 MANOCK, Eugene R.—F; Conservation Inspector, St. For. Dept., 2600 State St., Salem, Ore.
 MILLER, James E.—F; Mengel Veneer Co., c/o Mrs. Sample, Rt. 1, Elizabeth City, N. C.
 NICOLEN, Dwight O.—F; Deceased, October 15, 1945.
 NUNENKAMP, Victor L.—WP; Mgr., Clatsop Airport., 114 Exchange St., Astoria, Ore.
 RUTH, Robert H.—F; Forester in charge, Willamette Research Center, c/o School of Forestry, OSC, Corvallis, Ore.
 SILEN, Roy R.—F; Forester, PNWF & RES c/o School of Forestry, Oregon State College, Corvallis Ore.
 SIMPSON, Victor J.—F; Cruiser, Shasta Forests, Redding, Calif.
 SPRAGUE, Leroy—F; Dist. Ranger, USFS, Cascade, Idaho.
 THOMPSON, Walter T.—WP; Box 1228, Harbor, Ore.
 WELCH, William E.—F; Dist. Office Mgr., Tbr. Structures Inc., 2601 S. 98th. St., Seattle, Wash.
 WOOD, Walter M.—F; Part Owner, Honeywood Distilleries, Salem, Ore.

CLASS OF 1944

BUFFINGTON, Collier, H.—LE; Gold Beach, Ore.
 GOLDSTIEN, Charles J.—F; Liquor Store, Hollywood, Calif.
 GRANAT, Karl H.—WP; Partner. Blasen & Granat Lbr. Co., 803 Morgan Bldg., Portland, Ore.
 JOHNSTON, Robert R.—F; 1174 Cragmont Ave., Berkeley 8, Calif.
 OITS, Charles A.—F; In Armed Forces.
 SMITH, Lyle F.—F; Dist. Ranger, USFS, P. O. Box 73, Minden, Nevada.
 THOMSEN, Jack A.—F; Forester, BLM, City Hall, Medford, Ore.

CLASS OF 1945

SANDOZ (Barto), Pauline E.—Springfield, Ore.
 FLEEGER, John P.—F; Forester, Cheney-Grant Lbr. Co., Medford, Ore.
 FORBS, Robert H.—F; Free lance writer, 507 S. Almon Str., Moscow, Idaho.
 FRETWELL, Lloyd G.—F;
 GERVAIS, Isaac W.—F; Logging contractor, 509 W. Jackson, Medford, Ore.
 MOORE, Spencer T.—F; Staff Officer, USFS, Medford, Ore.
 PESSNER, Hubert O.—F; West Coast Lbr. Products Agency, 420 Market St., San Francisco 11, Calif.
 PREECE, Ralph C.—F;

CLASS OF 1946

BARRY, Russel D.—LE; In armed forces.
 BROWNE, Chelsea H.—F; Partner Lbr. Co., 3445 Sunset Dr., Eugene, Ore.
 CULBERTSON, Earl W.—WP; Corvallis Plywood Co., 2023 Monroe St., Corvallis, Oregon.
 DEMOISY, Ralph G.—LE; Mgr., U. S. Plywood Corp., Mapleton, Ore.
 EUBANKS, Wallace B.—F; Appraisal engr., State Tax Com., 1615 Norway, Salem, Ore.
 EYERLY, Frederick S.—LE; Owner, Fred Eyerly Hardware Store, Palo Alto, Calif.
 FILLMORE, Harrison M.—LE;
 FOSBURG, Henry C.—F; Dist. Ranger., USFS, Box 38, Hines, Ore.
 GLUNZ, Leon A.—WP; Photograph studio, 207 S. 8th. Str., Grants Pass, Ore.
 HAGEN, Gordon W.—F; Tbr. Mgt. Asst., USFS, Sisters, Ore.

Army Cash Tailors

Knik Cuffs and Jacket Bottoms
 Cleaning and Alterations
 1520 Jefferson St., Corvallis

Oregon Felt Co.

Emblems and Banners
 Felt Goods

IT'S

 Corvallis, Oregon

FOR OUTDOOR
 CLOTHING

WE GIVE AND REDEEM  GREEN STAMPS

- ★ Water Repellant Clothing
- ★ Day's Work Clothing
- ★ Genuine Levis
- ★ Matched Forest Green Outfits
- ★ Jackets and Rainwear

★
 Your charge
 account
 invited

**ready now--
your FREE copy of
The Lumberman's
1955 Forest Industries
Yearbook**

This big annual "encyclopedia" of the forest products industry has just come off the press with the most complete, up-to-date reports and information about the industry ever to be published. Here is a brief outline of some of the major reports you will find in *The Lumberman's 1955 FOREST INDUSTRIES YEAR-BOOK*.

- * the past year's major trends and developments in the forest products industry, and what they mean for the future.
- * "Where the forest industries stand—1955"—one of the most significant reports in the entire issue, and only published source of future production estimates in comparison with previous years.
- * detailed statistical reports and reviews on each major segment of the forest products industry: Lumber — Plywood — Hardboard — Logging — Tree Farming — Secondary Forest Products.

Only when you actually see and use *The Lumberman's 1955 FOREST INDUSTRIES YEARBOOK* will you appreciate what a value it is — especially since you will receive this big, information-packed book FREE as a regular part of your special subscription to *The Lumberman*!

Every issue of your monthly copies of *The Lumberman* will be a continuing source of valuable information and news—a steady stream of practical useable *ideas, methods and techniques* that will repay you many times over the small subscription fee.

As a reader of *The Annual Cruise* you are entitled to this special offer: A FREE copy of the 1955 FOREST INDUSTRIES YEARBOOK with your subscription to *The Lumberman* for one full year for only \$2 (regularly \$3.00 a year).

But you must act today. The print order for this information packed 1955 FOREST INDUSTRIES YEARBOOK was limited and only a few copies are available. So fill out the coupon below and mail it today.

The Lumberman Circulation Department
121 Second St.
San Francisco 5

Yes—send me a copy of the 1955 FOREST INDUSTRIES YEARBOOK with my subscription to the Lumberman for one full year at your special rate of \$2 (regularly \$3.00 a year).

Name _____ Occupation _____

Address _____

City _____ Zone _____ State _____

_____ payment enclosed _____ send a bill
I prefer your best offer: 3 full years for \$5 which will include the 1955 FOREST INDUSTRIES YEARBOOK plus the 1956 and 1957 editions.

HUNT, Jack H.—WP;
KENNEDY, Norman J.—F; Supt. J. H. Baxter Tbr. Co., 200 Bush St., San Francisco, Calif.
KUEHNLE, James P.—WP;
LINDSAY, Robert C.—F Resident For., Crown Zellerbach Corp., Vernonia, Ore.
MCDONALD, Norman J.—WP; Partner, L & M Woodworking Co., 3435 SE Yamhill St., Portland, Ore.
MILLER, OLIN R.—LE; Logging Dept., Longview Fiber, 560 28th Ave., Longview, Wash.
NEUNS, Robert H.—F; Deceased November 19, 1951.
SARGENT, Walter F.—F; Rehab. Asst. St. For. Dept., Forest Grove, Ore.
SUCCAR, Jorge R.—WP; Teacher, Escuela Nacional de Ingenieros, Lima, Peru.
TURNER, Marshall R.—F; Director of Forestry, Universidad de Los Andes, Merida Venezuela, S. A.
WEED, Oscar F.—WP; Sales Mgr., Weyerhaeuser Tbr. Co., Longview, Wash.
WILSON, Jack A.—F; Consulting For., 1104 Manor Drive, Boise, Idaho.
WRIGHT, Alvin F.—F; Supervisory Staff, USFS, 2216 69th St., San Diego, Calif.
WYCOFF, Everett B.—F; Forester, Crown-Zellerbach Corp., 14 N. Franklin, Seaside, Ore.

CLASS OF 1947

ANDERSON, Leonard W.—WP; Bldg. Supplies. 512 N. 16th St., Corvallis, Ore.
BAKER, John W.—FM; Deceased January 17, 1950.
BATEMAN, Louis K.—F; Appraisal engr., State Tax Commission, Salem, Ore.
BLASEN, David W.—WP; Partner, Blasen & Granat Lbr. Corp., 803 Morgtn Bldg., Portland, Ore.
BRIGHAM, James H.—F; Forester, C. D. Johnson Corp., Toledo, Ore.
BURGESE, William L.—F; Sawmill operator, 439 Whiteside Drive, Corvallis, Ore.
BRUCKART, Robert L.—F; 757 Walnut Ave., Redlands, Calif.
BROWN, Robert R.—F; Forester, USFS, Ephraim, Utah.
CAMPBELL, Glen E.—F;
CLARK, Harland, H.—LE; Forester, Guistina Bros. Lbr. Co., Eugene, Ore.
COLLINS, Duanne F.—F; Soil Conservationist, USDA, P. O. Box 671, Elko, Nevada.
DASCH, Jack C.—WP; 2090 No. Church St., Salem, Ore.
DUCRAY, Justin J.—F; Employment Security Officer-Dept. of Employment, 1025 P. Street, Sacramento, Calif.
FARNHAM, DARYL E.—F; Apprentice Pressman, Klocker Printery, 407 E. Main St., Medford, Ore.
FICK, Lawrence R.—F; Inspector, Pro. Div., St. For. Dept., Dallas, Ore.
FLYNN, Joseph V.—F; Dist. Ranger, USFS, Susanville, Calif.

LINN PLYWOOD CORPORATION

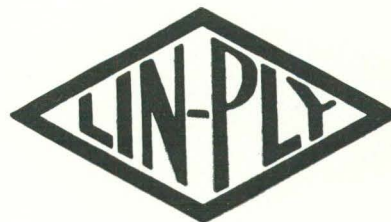

Manufacturers of

DOUGLAS FIR PLYWOOD

Interior Grades

Telephone: WAbash 6-1513 - Albany, Oregon

Medford Corporation

A Certified Tree Farmer

MANUFACTURERS

PONDEROSA PINE

DOUGLAS FIR

SUGAR PINE

WHITE FIR

INCENSE CEDAR

18 Dry Kilns Member W.C.L.A. - W.P.A.,

Annual Production 70,000,000 Ft.

Medford, Oregon

"Our Best Wishes to all of the School of Forestry Students"

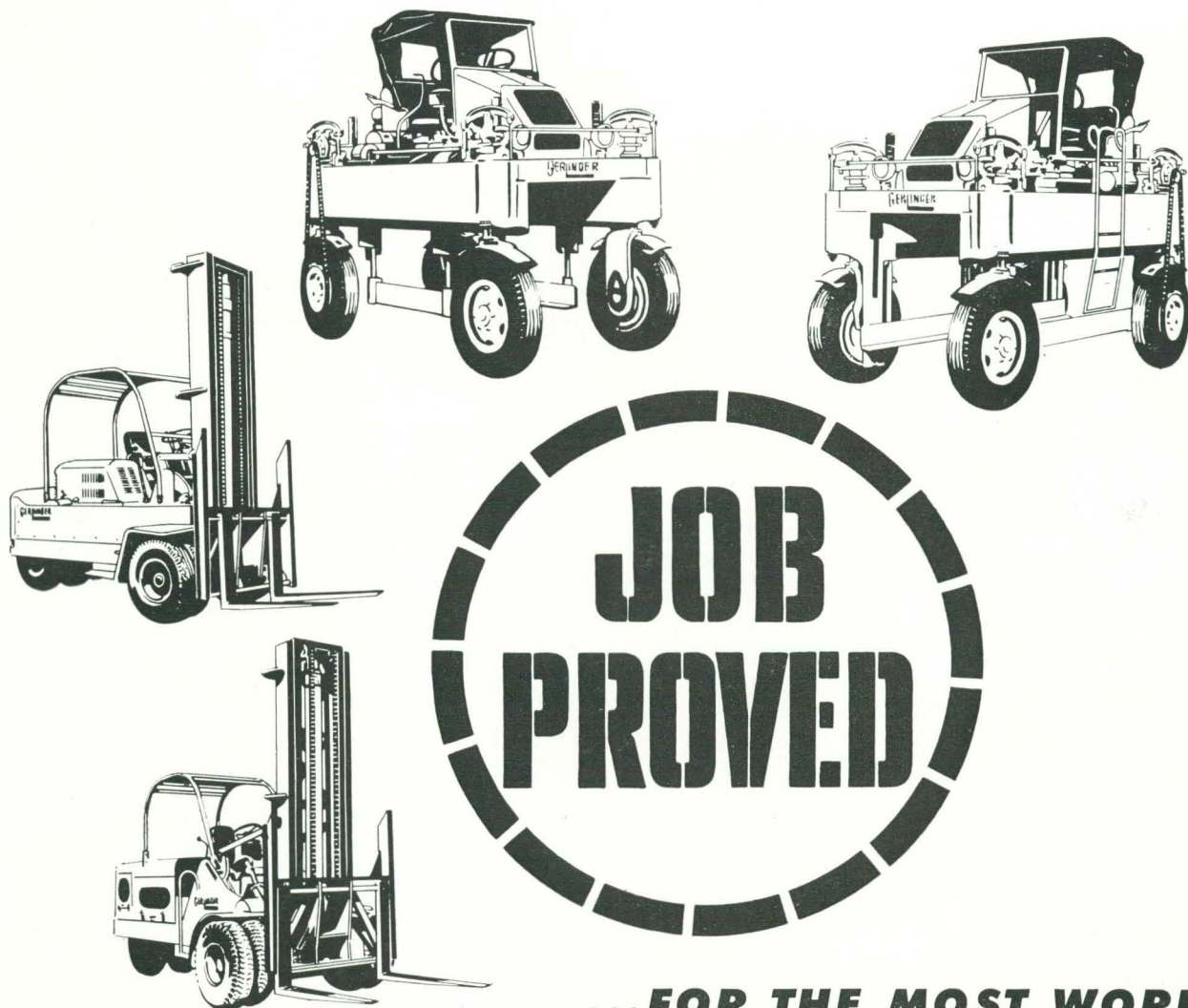

**...FOR THE MOST WORK,
LEAST UPKEEP...FOR LONGEST LIFE, GREATEST
MANEUVERABILITY, POWER AND RUGGEDNESS!**

GERLINGER Material Carriers and Fork Lift Trucks have proved for over 30 years to be the answer to loading, hauling, stacking and delivery problems of logging, lumber mills and yards, and wood product factories the world over. Feature-for-feature, Gerlingers consistently prove their flexibility to meet the exacting standards of material handling requirements of *all* heavy industries.



GERLINGER CARRIER CO., DALLAS, OREGON

from shore to shore

Pendleton

is more than fine
sportswear, it's a
Western way of life.

from the great North-
west comes selected
wool to be dyed, spun
and woven by Pen-
dleton craftsmen for
shirts tailored by Pen-
dleton in the free
and easy Western
style.

You now
Pendleton stands
for quality
and for—
100%
Virgin
Wool

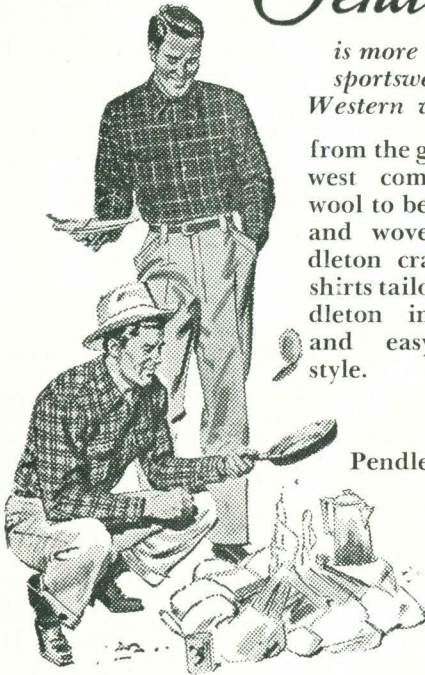

Pendleton Woolen Mills — Portland 4, Ore.

FOX, Perry G.—F; Logging Supt., U. S. Plywood Corp., Box 39, Mapleton, Ore.
GARDNER, Gilbert A.—F;
GIBSON, Arnold G.—LE; Tech. Asst.-Pro. Div. St. For. Dept., Box 11, Toledo, Ore.
GIFFEN, Craig A.—F; Fire Control Asst., USFS, Sierraville, Calif.
GRAHAM, Robert D.—WP; Preservation Dept., Ore. For. Prod. Lab., Corvallis, Ore.
GRIFFITH, George C.—F; Forester, Pope & Talbot, Oakridge, Ore.
GRUETTER, Walter A.—WP; Partner, Midway Bldg. Supply Co., 12303 S. Division St., Portland 66, Ore.
HANNEMAN, Eugene D.—F; Farm Forester, St. For. Dept., 2600 State St., Salem, Ore.
HARVEY, Robert R.—F;
JOHNSON, George V.—F; 7751 Bertram Ave., Hammond, Indiana.
MALMBERG, Donald B.—F; College of Forestry, University of Wash., Seattle, Wash.
MERTENS, Harry L.—F;
OARD, Albert G.—F; Dist. Ranger, USFS, Prairie City, Ore.
O'LEARY, John E.—LE; Asst. Prof., School of Forestry, OSC, Corvallis, Ore.
OSLAND, Robert S.—F; Asst. Chief, State Tax Comm., 2035 Vaughn Ave., Salem, Ore.
PHILLIPS, Claude A.—F; Farming, P. O. Box 53, Stayton, Ore.
ROUND, Harry A.—F; Reichold Chemicals, Seattle, Wash.
SCHROEDER, John E.—F; Dist. Warden, St. For. Dept., Forest Grove, Ore.
SHUMATE, Jack B.—F; Dist. Ranger, USFS, Luna, New Mexico.
STANGLUND, Gordon D.—LE; Caterpillar Tractor Co., 103 Dorchester, San Leandro, Calif.
STRATTON, Clyde H.—F; Western Fire Equip. Co., 539 N.W. 10th Ave., Portland, Ore.
VINCENT, Robert M.—F; Forester, Elk. Lbr. Co., P. O. Box 2, Shady Cove, Ore.
WILLBANKS, Ralph N.—F; In armed forces.
WILSON, Barney H.—LE;
WREN, William H.—F; 325 Harman, Bend, Ore.

CLASS OF 1948

ABBOT, W. H.—FM;
BJORKLUND, Norman E.—FM; Dist. Forester, Industrial Forestry Assn., 1410 S.W. Morrison, Portland 5, Ore.
BLISS, Piatt H.—FP; Salesman, Anderson-Hanson Co., P. O. 1056, Studio City, Calif.
BOND, Francis L.—FM; Ranger, USFS, Estacada, Ore.
BORCHGREVINK, Kenneth G.—FP; Wood Technologist, Chapman Manuf. Co., 1443 E. Grant St., Corvallis, Ore.
BORGAN, Philip D.—FM; Administrative Ass't., St. For. Dept., Salem, Ore.
BRUTSCHER, Elton G.—FM; Property control asst., St. For. Dept., Salem, Ore.
BURSON, George S.—FM; In armed forces.

CAMPBELL, Richard A.—FM; Forester, Giustina Bros. Lbr. Co., 2845 Hilyard St., Eugene, Ore.
CHRISTIANSEN, Owen R.—FE; Logging Engineer, Fruit Growers Supply, Susanville, Calif.
CLARK, Virgil L.—FM; Chief Forester, Giustina Bros. Lbr., Eugene, Ore.
CORTHELL, Richard E.—FM; Land Appraiser, U. S. Fish and Wildlife Service, USDI, Glenn Buldg., Atlanta 3, Georgia.
CRANE, Harold R.—FP; part-owner, Crane Mills, Corning, Calif.
DOUGLAS, Manfred I.—FP; U. S. Plywood Corp., 3333 N.W. Front St., Portland, Ore.
EASTON, Milton H.—FM; Forester, Publisher's Paper Co., Rockaway, Ore.
FLYNN, Robert E.—FM; Dist. Ranger, USFS, Trimmer Rt., Sanger, Calif.
GILKEY, James L.—FE; Forester, Hansen Pacific Lbr. Corp., Fortuna, Calif.
HARRIS, Wayne O.—FM; Farmer, 3265 E. 2nd., Pendleton, Ore.
HAYES, Lloyd D.—FM; Dist. Ranger, USFS, Mammoth Lakes, Calif.
HERMAN, Charles H.—FP; Tbr. Products Co., 333 Hillhouse Ave., Medford, Ore.
HILL, Jack V.—FP; Lbr. buyer, Dant & Russell Inc., Rt. 3, Box 219, Tgard, Ore.
HOBSON, Donald K.—FP; Columbia Lbr. Co., Juneau, Alaska.
HORN, Harley E.—FE; Horn Bros. Lbr. Co., Hood River, Ore.
HUBBARD, WAYNE G.—FM; Secretary manager, Keep California Green, Inc., 1903 Capitol Ave., Sacramento, Calif.
JOHNSON, Kenneth W.—FM; Menasha Woodenware, Coos Bay, Ore.
JUDSON, Philip—FP; Production Dept., Cascades Plywood Corp., St. Rt. 2, Lebanon, Ore.
KISCHEL, Robert E.—FM; Forester and Land Appraiser, Lands Dept., Douglas County, 17 Beaumont St., Roseburg, Ore.
LARSON, Milner L.—FE; Engr., Robert Dollar Co., Res: 451 NE 11th St., Grants Pass, Ore.
LOVEJOY, Harlan B.—FP; Retail Div., Patton-Blinn Lbr. Co., Los Angeles, Calif.
LYNE, Floyd J.—FM; Tbr. Sale Officer, USFS, Zigzag, Ore.
LYON, Homer G.—FM; Lands Div., St. For. Dept., Salem, Ore.
MCGINNITY, Kenneth D.—FP; Standard Oil Co., Astoria, Ore.
MALLERY, Wright—FM; Dist. Ranger, USFS, Baker, Ore.
MANLEY, James C.—FM; Asst. Prof. AFROTC, Univ. of Ore., 991 W. 10th, Eugene, Ore.
MANNING, Robert A.—FM; Cruiser, Shasta Forests, Box 898, Redding, Calif.
MASON, Joseph—FP;
MAUL, Theodore W.—FM; Dist. Warden, S. W. Ore. Dist., St. For. Dept., Medford, Ore.
NEWBERG, Earl A.—FM; Logging partnership, Wheeler, Ore.
NORMAN, Robert H.—FE; 2123 Norwalk Ave., Los Angeles, Calif.
PARKER, Harry G.—FM; Asst. Dist. Warden, St. For. Dept., Sisters, Ore.
PENROSE, Richard C.—FM; Captain, 83rd. Fighter Interceptor Group, Paine Air Force Base, Everett, Wash.
PIHA, Louis—FM; Forester, Wren Planing Mill, 525 Monroe, Apt. 215, Corvallis, Ore.
RAGLAND, Willis E.—FM; Dist. Ranger, USFS, Brookings, Ore.
ROGERS, David H.—FP; California State Hwy Dept., 333 Sierra View Lane, Sacramento 21, Calif.
ROGERS, Russell—FM; TMA, USFS, Filford, Calif.
RYNEARSON, James A.—FE;
SAUERWEIN, William J.—FM; Forester SCS, 145 N. 16th., Corvallis, Ore.
SCHROEDER, Darrel H.—FE; Engr.-Forester, Stimson Lbr. Co., 2745 17th. Place, Forest Grove, Ore.
SCHUETZ, Richard L.—FM; Scaler, Freres-Frank Lbr. Co., Rt. 1, Box 90, Stayton, Ore.
SEYMOUR, Lyle H.—FM; Resident Forester, Roaring River Tree Farm, Scio, Ore.
SMITH, Gerald B.—FM; Forester, Mgt. Div. St. For. Dept., Salem, Ore.
SORSETH, Alvin L.—FM; Dist. Ranger, USFS, Box 1027, Burns, Ore.
STEIN, William I.—FM; Research Forester, USFS, 1309 Elm St., Roseburg, Ore.
STORM, Darryl E.—FM; Protection Inspector, St. For. Dept., Salem, Ore.
SWARTZLENDER, Richard D.—FM; Highway Engr., USFS, P. O. Bldg., Olympia, Wash.
TAIT, Robert I.—FM;
TAYLOR, William M.—FM; P. O. Box 55, Chemult, Ore.

Philomath Logging Supply

Logging & Mill Supplies

Phone Waverly 9-4335

Philomath, Oregon

Balzer Machinery Co.

Portland, Oregon

**MACHINERY FOR
LOGGING
CONSTRUCTION
INDUSTRY**

EA 2143

Specialized Forecasts — Fire Danger Rating
Climatological Investigations
Weather Instruments
Supplies — Service — Installations

"MELMETSER"

Melin Meteorological Service

R. Kirkpatrick
Meteorologist
1805 N.E. 141st Avenue
Portland 20, Oregon
Phone KEnwood 9008

J. B. Melin
Meteorologist
2806 32nd Avenue South
Seattle 44, Washington
Phone RAINier 0356

TROTTER, Sherwood C.—FM; Forester, USFS, Twisp, Wash.
UNDERWOOD, Bob H.—FE; Logging Engr., Weyerhaeuser Tbr. Co., P. O. Box 185, Molalla, Ore.
WAARVICK, Tilven M.—FP; Sunset Drive, Lake Grove, Ore.
WAGG, John W. B.—FP; Research Forester, St. For. Dept., Bend, Ore.
WIESE, Ralph—FM; Dist. Ranger, USFS, Government Camp, Ore.
WILLIAMS, Ward C.—FM; Miller-Freeman Publications, 4252 110 NE, Kirkland, Wash.
YATES, Charles A.—FM; Dist Ranger, USFS, Orleans, Calif.
ZINK, Robert C.—FM; Ranger, Crater of the Moon Nat. Mon., Idaho.

CLASS OF 1949

ALLARD, Jean R.—FM; 434 Main St., Albany, Ore.
ALLISON, Robert B.—FM; Dist. Ranger, USFS, Clayton, Ida.
BELL, John F.—FM; Resident Forester, St. For. Dept., County Court House, Eugene, Ore.
BERGLUND, Adolph M.—FM; Forester, St. For. Dept., 2414 17th Ave., Forest Grove, Ore.
BIRCH, Burrell E.—FM; Asst. Dist. Warden, St. For. Dept., Vernonia, Ore.
BLAKNEY, Clement D.—FP; Technician, Lebanite Div., Cascades Plywood Corp., Lebanon, Ore.
BROWN, Ernest W.—FP; Technician, Douglas-fir Plywood Assoc., Eugene, Ore.
BRYANT, Harry R.—FE; Forest engr., USFS, Medford, Ore.
BURNET, Don —FP; Industrial Service Dept., Ore. For. Prod. Lab., Rt. 2, Box 133, Philomath, Ore.
BUSHNELL, Donald E.—FM; c/o Oscar Larson, Registered Engr., Eureka, Calif.
CAREY, Norman F.—FM; Long's Shoe Store, Albany, Ore.
CASTER, Robert L.—FE; Civil Engineer, Bureau of Reclamation, Box 173, Ephrata, Wash.
CHENG, Chi-shan—FP;
CROWE, Charles V.—FM; Road location, L. A. County, Res. 10226 Longmuir, Sunland, Calif.
DAVIS, Henry G.—FM; McFarland & Davis Log. Co., Logging Operator, Oakridge, Ore.
DETLEFSEN, Alvin P.—FM;
DICHTER, Ralph L.—FP; Prouty Lbr. & Box Co., Warrenton, Ore.
EHM, Robert E.—FP; Forester, Weyerhaeuser Tbr. Co., Rt. 1, Box 385, Sutherlin, Ore.
ELLWOOD, Russell L.—FM; Forester, Giustina Bros., 1140 Madison St., Eugene, Ore.
ERICKSEN, Edmund—FE; 833 Maple Str., Longview, Wash.
FORREST, John S.—FM; Georgia-Pacific Plywood, Rt. 9, Box 394, Olympia, Wash.
FRAME, Russell E.—FM;
FRIESS, Harold A.—FM; Tbr. Inventory Dept., Weyerhaeuser Tbr. Co., Tacoma, Wash.
GARVIK, Donald—FM; TMA, USFS, Quilcene, Wash.

GIVENS, Everett E.—FM;
GREMMEL, George D.—FP; Aldrich Lbr. Co., Eugene, Ore.
HENDRIX, James R.—FM; Forester, USFS, Grants Pass, Ore.
HENTHORNE, Richard W.—FM; Tbr. Mgt. Asst., USFS, Toyabe National Forest, Reno, Nevada.
HOLDEN, James M.—FP; Gomerston & Green Lbr. Co., 535 Tunnel Ave., San Francisco, Calif.
HOLLEN, Jack M.—FP;
HOLLISTER, Lance—FM;
HOLTSCLOW, William P.—FM; Inspector, St. For. Dept., Jewell, Ore.
HORNIBROOK, Ezra M.—FM; Calif. For. Expt. Sta., USFS, P. O. Box 245, Berkeley, Calif.
HUGHES, William G.—FM; St. For. Dept., 3369 Dallas Rd., Salem, Ore.
JACKSON, Thomas B.—FE; Logging Engineer, Albany, Ore.
JEWETT, Harold P.—FM; Fire warden, Booth-Kelly Lbr. Co., Springfield, Ore.
JOHANNSEN, Walter B.—FM; Asst. Ranger, USFS, Trout Lake, Wash.
JOHNSON, Earl L.—FM;
JOHNSON, Gene E.—FE; Logging Engr., Engle and Worth, Roseburg, Ore.
KIRCHNER, Walter C.—FM; TMA, USFS Northfork, Calif.
KLINE, Robert F.—FE; Partner, Kline Log. Co., 626 Catharine St., Medford, Ore.
KOSKELLA, Theodore W.—FM; Dist. Ranger, USFS, Big Creek, Idaho.
LARSON, Robert L.—FM; Consulting Forester, 560 2nd. St., Toledo, Ore.
LECKLIDER, Robert G.—FE;
LINDSEY, William M.—FM; U.S. Fish and Wildlife Serv., Swan Island, Portland, Ore.
LIPP, George E.—FE; Certified Public Accountant, Hawaii.
MCKEOWN, Patrick V.—FP; Personnel Supervisor, Santiam Lbr. Co., Sweet Home, Ore.
MCLENDON, Malcolm—FM; Fire Control Asst., USFS, Silver Lake, Ore.
MCMINN, David R.—FM; Forester, Crown-Zellerbach Corp., Box 998, Seaside, Ore.
MCIPHERSON, Arthur B.—FP; 48 S. J. St., Lakeview, Ore.
MEADOR, Wayland D.—FP; Retail Lbr. Dept., Corvallis Lbr. Co., Corvallis, Ore.
MERRIT, James—FM; For. Engr., USFS, Parkdale, Ore.
MILLER, Julian F.—FM; Asst. Dist. Warden, St. For. Dept., Arboretum, Rt. 1, Box 333, Corvallis, Ore.
MULLEN, Allen H.—FM; USFS, Westwood, Calif.
NELLER, Walter—FE;
O'BRIEN, Alfred J.—FP; Timber Buyer, Leo H. Ryan Co., 1507 Riverside Drive, Redding, Calif.
O'KEEFE, Eugene H.—FM; Asst. Dist. Ranger, USFS, LaGrande, Ore.

Protect Our Heritage

Northwest Loggers Supply

310 S.E. Stephens
Portland, Oregon

distributors

McCulloch Chain Saws

Keep Oregon Green

the continuing story of
progress and development
in the vast forest industry
throughout the world!

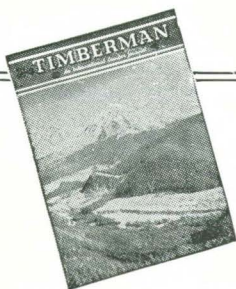

**What lumber was . . .
what lumber *is* . . .
what lumber *will be***

. . . authentically chronicled in THE TIMBERMAN each issue, revealing the many fascinating facets that combine to form one of the greatest of all industrial efforts.

Your economic growth in your chosen field of endeavor can be materially assisted through constant contact with every phase of the giant forest industry . . . and you can best keep pace with its continuing story by reading THE TIMBERMAN regularly.

**Use it as your blueprint
in building a better future**

***The* TIMBERMAN**

EDGAR P. HOENER
p u b l i s h e r

. . . an international lumber journal,
faithfully serving its field since 1899

519 S.W. Park Avenue • PORTLAND 5, OREGON

PARSONS, Wayne S.—FM;
 PARTAIN, Gerald L.—FM; Teacher, Humbolt State College, Arcata, Calif.
 PATTERSON, Harvie E.—FE; Humbolt County Road Dept., P. O. Box 975, Eureka, Calif.
 PERCIVAL, Glenn R.—FP; Salesman, Wanke Panel Co., 2294 N. Clark Ave., Portland, Ore.
 POWERS, Russell D.—FM; Timber Sales Asst., St. For. Dept., Forest Grove, Ore.
 RANDELL, James W.—FM; Lbr. Accountant, Res: West Hills Road, Corvallis, Ore.
 RAYMOND, Samuel W.—F; Weyerhaeuser Tbr. Co., 2052 Lovey St., Klamath Falls, Ore.
 REED, Starr W.—FM; Timber Manager, M & M Plywood Corp., 156 2nd. St., Lebanon, Ore.
 RITTER, Harry L.—FM;
 SHRUM, Thomas E.—FE; Asst. Engr., Associated Plywood Corp., Glide, Ore.
 SMITH, Herbert B.—FM; 219½ NW 11th., Pendleton, Ore.
 SOMMER, Hermann C.—FM; Branch Forester, Weyerhaeuser Tbr. Co., North Bend, Ore.
 SORENSON, Norman P.—FE; Forest Engineer, Bigley & Feiss, 283 Medical Center Bldg., Eugene, Ore.
 STEPHEN, Don D.—FP;
 TRENHOLM, Raymond L.—FM; Dist. Warden, Linn Co. Fire Prot., Assoc., Sweet Home, Ore.
 USHER, Jack—FM; Forester, PNWFES, Div. of Forest Econ., P. O. Box 4059, Portland 8, Ore.
 VANDAL, Cecil G.—FM; Forestry Aid, Warm Springs Indian Agency, Warm Springs, Ore.
 VORIS, C. Ralph, Jr.—FM; Inspector, St. For. Dept., Res: 5161 Cottage St., Klamath Falls, Ore.
 WALTERS, Earl O.—FP; Plywood Division, Roseburg Lbr. Co., Roseburg, Ore.
 WARDELL, George D.—FM; Asst. Dist. Warden, Klamath For. Prot. Assoc., Res: 2331 Radcliffe St., Klamath Falls, Ore.
 WHITE, James A.—FM; The Firestone Tire & Rubber Co., Monrovia, Liberia, Africa.
 WILKINSON, Ralph D.—FM; Log. Engr., & surveyor, Res: Rt. 3, Lebanon, Ore.
 WILLIAMS, Robert B.—FM;
 WINKEL, Lyle D.—FP; 6522 S.E. Jordan Rd., Portland 22, Ore.
 WINSOR, Frederick W.—FP; Deceased November 18, 1950.
 WOOD, Donald D.—FM; TMA, USFS, Packwood, Wash.
 WORSTELL, Ralph L.—FM; Asst. Ranger, USFS, Oakridge, Ore.
 WYLIE, J. E.—FM; Dist. For., Missouri Con. Comm., Box 157 Warren-ton, Missouri.
 ZIEGLER, Darrell T.—FM; Cruiser, Hercules Powder Co., Klamath Falls, Ore.

CLASS OF 1950

ABRAHAM, DAN B.—FM; TMA, USFS, Lowell, Ore.
 ANDERSON, ALVIN G.—FM; USFS, District Assit., 112 Garfield, Ashland, Ore.

BOOKS

STATIONERY

GREETING CARDS

SCHOOL SUPPLIES

STILES

Monroe St. at 26th

Ph. 3-3695

ANDERSON, MORRIS J.—FM;
 APPERSON, ALBERT J.—FE; Salem, Ore.
 BAGLEY, LEWISTON J.—FE; Supt., Sixes Lbr. Corp., Res: Powers, Ore.
 BAKER, WILLIAM K.—FM; Cruiser BLM, Res: 1006 Central Ave., Apt. B, Alameda, Calif.
 BARNICKOL, HARVEY J.—FM; TMA, USFS, Trinity Center, Calif.
 BAUER, ERIC A.—FP; Production Control Dept., Cascades Plywood Co., Lebanon, Ore.
 BENNETT, STANLEY—FM; Forester, USFS, Okanogan, Wash.
 BERRY, WILLARD R.—FM; Inspector, St. For. Dept., Res: 212-7th Ave., Sweet Home, Ore.
 BOYD, ROY J.—FP;
 BRANNON, JOHN R.—FE; Part owner, small logging operation, Wren, Ore.
 CHAMARD, ROGER R.—FM; For. Engr., USFS, 1455 Van Buren St., Corvallis, Ore.
 DAGGS, CHARLES R.—FM; Box 1027, Rt. 5, Modesto, Calif.
 DALEN, RAYMOND S.—FM;
 DAVIS, CHESTER D.—FP; Log Buyer and Inspector, Idanha Veneer Co., Idanha, Ore.
 DENISON, JAMES M.—FE; Log. Engr., Wm. J. Wineberg Tbr. Co., P. O. Box 441, Newport, Ore.
 DITTMAN, JOHN R.—FM;
 EIMSTAD, WILLIAM A.—FE; Asst. Engr., Booth-Kelly Lbr. Co., 2670 Elinor, Eugene, Ore.

Dant & Russell inc
general sales office
portland, oregon
pacific coast forest products
flying log brand

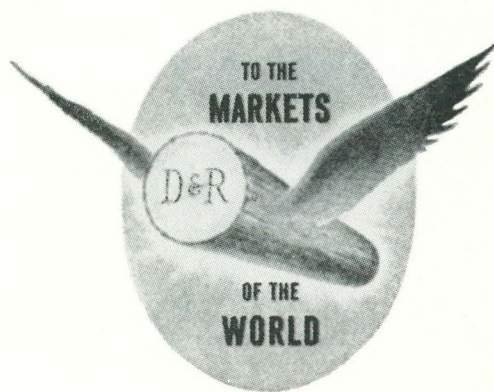

ELLINGSEN, THEODORE S.—FM; Forester, Menasha Wooden Ware Co., Box 726, Coos Bay, Ore.
 FINK, CLIFFORD R.—FM; TMA, USFS, Estacada, Ore.
 FISHER, GLEN D.—FM; In Armed Forces
 FOURTNER, JAMES R.—FE; 860 Hilltop Dr., Salem, Ore.
 GILLILAN, JAMES P.—FP; District Sales Manager, Thr. Structures Inc., P. O. Box 3782, Portland 8, Ore.
 GLENNON, DAVID F.—FP; East Asiatic Lumber Co., Equitable Bldg. Portland, Ore.
 GOODMAN, ALAN R.—FM;
 GRATKOWSKI, HENRY J.—FM; Research Forester, USFS, 410 Knoll Ave., Roseburg, Ore.
 GUMP, THEODORE E.—FE; Jr. Forester, USFS, Mapleton, Ore.
 HANSON, ROBERT N.—FP; Sales Dept., Cascades Plywood Co., 2727 N. E. 32nd Ave., Portland, Ore.
 HICKS, WESLEY, S.—FE; Forester, Crown-Zellerbach Corp., Cathlamet, Wash.
 HIGINBOTHAM, DONALD D.—FM; Forester, Weyerhaeuser Thr. Co., Coos Bay, Ore.
 HOPLAND, GORDON A.—FP; District Sales Rep., Simpson Lbr. Co., c/o C. E. Sand Plywood Co., Portland, Ore.
 HORNE, GERALD F.—FM; Asst. Dis. For., BLM, 215 N. Front St., Salem, Ore.
 HOUGH, EDWARD C.—FM; Personnel Dept., Crown-Zellerbach Corp., Neah Bay, Wash.
 HOWELL, WADE H.—FM; Forester, I. P. Miller Lumber Co., Rt. 1, Monroe, Ore.
 HUNT, DOUGLAS L.—FM; Western Pine Assoc. Lab., 7733 SE 13th. Ave., Portland 2, Ore.
 ISAACSON, NEAL R.—FM; Asst. Dist. Warden, St. For. Dept., LaGrande, Ore.
 JACOBS, CLARENCE W.—FM; Forester, USFS, Mapleton, Ore.
 JACOBSON, CLARENCE H.—FM; Forestry Aid, USFS, Mt. Hebron, Calif.
 JEFFERIES, GLENDON K.—FM; TMA, USFS, Joseph, Ore.
 JEFFERS, GARTH S.—FM; Forester, USFS, North Fork, Calif.
 JENNINGS, WESLEY—FM; Weyerhaeuser Thr. Co., Camp 10, Longview Wash.
 JIMERSON, JACK R.—FE; J. A. Melnick Co., 1st. National Bldg., Room 903, El Paso, Texas.
 JOHNSTON, HAROLD V.—FM; Forester, Coos Head Thr. Co., P. O. Box 750, 1753 S. 20th., Coos Bay, Ore.
 KEIL, HAROLD H.—FM; Park Forester, City of Portland, 115 City Hall, Portland, Ore.
 KIRKPATRICK, EDWARD J.—FP; Hardboard Div. Prod. Control, Coos Bay Lbr. Co., 214 Alder St., Apt. 2, Coos Bay, Ore.
 KNIGHT, MICHEL J.—FM; USFS, P. O. Box 633, Klamath, Calif.
 KNIGHT, WILLIAM R.—FM; Consulting Engr., P. O. Box 793, Brookings, Ore.
 KRAMER, RALPH N.—FP; Ed Fountain Lbr. Co., of L.A., Sacramento, Calif.
 KRELL, ROBERT—FM; Dist. Asst., USFS, Reedsport Ore.

Engineered

MACHINERY

for the Forest Products Industry

Mater Machine Works

Corvallis, Oregon

modern sawmill equipment

Hardboard Plants

Plywood Presses

Portable Mills

Automatic Machinery



CHIPPER CHAIN

The general purpose chain that's easy to file right.



CHISEL CHAIN

Fastest of all cutting chains. Requires expert filing.



CROSSCUT CHAIN

Fast, accurate, smooth. Expert filing required.

"You Can't Beat an OREGON® IZED Chain Saw"

For full information SEE YOUR CHAIN SAW DEALER



KRUSE, KEITH V.—FP; Tech. Control Director, Forest Fiber Prod. Co., Forest Grove, Ore.
 LARSON, LLOYD H.—FM; Proj. Officer, USFS, Grangeville, Idaho.
 LIEURANCE, MELVIN L.—FM; Ranger, Nat. Park Serv., Hayfork, Calif.
 LINDGREN, ROBERT K.—FM; 8212 8th. N.E., Seattle 5, Wash.
 LOWTHER, MARTIN E.—FM; Forester, USFS, Box 491, John Day, Ore.
 MACDANIELS, EVERETT N.—FM; Forester, St. Helen's Div., Crown Zellerbach Corp., 2603 N.E. 39th. Ave., Portland 13, Ore.
 MACGREGOR, NEIL L.—FM; Camp Supt., Blister Rust Control, 2288 Fulton St., Berkeley, Calif.
 MADSEN, ROBERT S.—FM; Asst. Dist. Warden, 2600 State St., Salem, Ore.
 MANGAN, JOHN W.—FP; Sales Mgr., Woodard Lbr. Co., Res: 133 Harrison, Cottage Grove, Ore.
 MANZER, NOBEL R.—FE; Chief Engr. of Quatsino Div., Alaska Pine & Cellulose Co. Ltd., 3949-12th. Ave. West, Vancouver, B. C.
 MARL, RICHARD E.—FM; Forester, BLM, Eugene, Ore.
 MARTIN, JAMES W.—FM; Cruiser and engineer, Pack River Lbr. Co., 200 Euclid Ave., Sand Point, Idaho.
 MAULE, WYNNE M.—FM; TMA, USFS, Alturas, Calif.
 MINATO, ALFEO E.—FE; Asst. Log. Engr., M & M Woodworking Co., Eureka, Calif.
 NEWPORT, CARL A.—FM; Asst. Pro., Div. of Forestry, Colorado A & M College, Fort Collins, Colorado.
 OHMAN, JOHN O.—FE; Forest engr., Weyerhaeuser Thr. Co., Rt. 1, Box 630, Coos Bay, Ore.
 O'NEILL, DONALD H.—FE; Roseburg Lbr. Co., 236 Cornell St., Roseburg, Ore.
 OVERHOLSER, JAMES L.—FP; Technical Editor, Ore. For. Prod. Lab., Corvallis, Ore.
 PAISLEY, EARL R.—FE; Log Engr., Eureka Plywood Co., 2158 A. St., Eureka, Calif.
 PALDI, JOSEPH W.—FM; Asst. Ranger, USFS, Mt. Herbron, Calif.
 PEARSON, ERNEST D.—FM; Inspector, St. For. Dept., Veneta, Ore.
 PETERS, DAVID C.—FM; 1217 N. 13th., Corvallis, Ore.
 PETERSON, ROBERT E.—FP; In armed forces.
 PETRIE, ROSS—FM; Teacher, Public School System, 5138 N.E. 36th., Portland, Ore.
 PHILLIPS, JAMES G.—FM; Tech. Asst., St. For. Dept., c/o Coos County Fire Patrol, Coos Bay, Ore.
 POWELL, LOUIS W.—FM; Asst. Prof., School of Forestry, Montana St. Univ., Missoula, Mont.
 PRICE, FRANK E., JR.—FM; Road locator, USFS, Tiller, Ore.
 QUERIN, HOWARD M.—FM; Forester, USFS, Box 38, Hines, Ore.
 RADCLIFFE, WILLIAM A.—FM; Office Mgr. McCloud River Lbr. Co., Box 325, McCloud, Calif.
 RAPHAEL, HAROLD J.—FP; Dept of Wood Technology, Michigan State College, 1442 Haslett Rd., Haslett, Michigan.
 REPPETO, Henry R.—FE; Asst. Engr., Weyerhaeuser Thr. Co., North Bend, Ore.

FISCHER
LUMBER CO.

Marcola, Ore.

Since 1903

ALLIS-CHALMERS EQUIPMENT from forest to lumber yard

Here's how advanced design Allis-Chalmers equipment helps to mechanize nearly every phase of lumber production.



Putting the "Show" on the Road



At the Mill

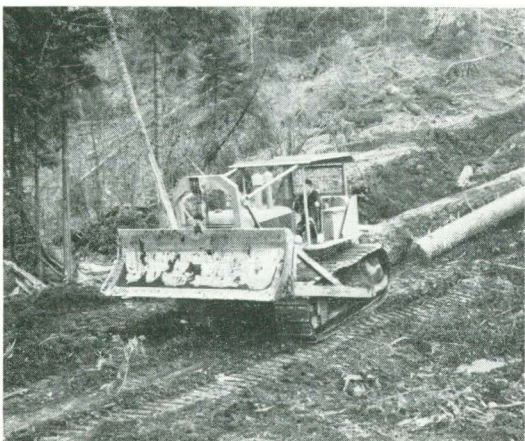

On the First Leg of the Journey



In the Lumber Yard



At the Landing

Allis-Chalmers logging equipment includes four powerful crawler tractors, 50 to 175 hp; three tandem drive motor graders, 50 to 104 hp; matched Allied equipment such as bulldozers, winches, Tractor Shovels, arches, lift tongs.

ALLIS-CHALMERS
TRACTOR DIVISION • MILWAUKEE 1, U. S. A.

REXSES, ROBERT O.—FP; Shipping Dept., Long-Bell Lbr. Co., Rt. 1 Box 780, Veneta, Ore.
 RICHARDSON, JAMES H.—FM; Forester, BLM, P. O. Bldg., Eugene, Ore.
 RING, RONALD L., JR.—FM; Logger, Diamond Lbr. Co., 5107 Kenway Drive, Tillamook, Ore.
 ROWLEY, MARVIN L.—FE; Logging, P. O. Box 278, Philomath, Ore.
 SARVIS, JAMES C.—FP; Chemist, Western Pine Assoc. Lab., 7733 S.E. 13th., Portland, Ore.
 SCHOPPERT, GEORGE A., JR.—FM; Rt. 1, Willamina, Ore.
 SMITH, DOUGLAS S.—FP; Ketchikan Pulp Co., Ketchikan, Alaska.
 SPURGEON, STANLEY E.—FM; TMA, USFS, Mammoth Lakes, Calif.
 STANFIELD, WESLEY C.—FP; Oil Co. Salesman.
 STAUBER, EDWARD G.—FM; TMA, BLM, P. O. Bldg., Eugene, Ore.
 STEERE, JOSEPH D., JR.—FE; For. Engr., E. K. Woods Lbr. Co., 529 Mill St., Reedsport, Ore.
 STEVENS, CLIFFORD M.—FM; Fire Crew Foreman, USFS, Rt. 1, Box 74, Newhall, Calif.
 TEN EYCK, ROSWELL A.—FE; Engr., Brightwood Logging Co., Rt. 1, Box 239, Sandy, Ore.
 THOMPSON, ROBERT E.—FP; Box 2147, Larson Air Force Base, Wash.
 TROM, ALFRED F.—FP; Plant Engr., Corvallis Lbr. Co., Corvallis, Ore.
 WALTER, CHARLES H.—FM; Asst. State Forest Ranger, Calif. Div. of Forestry, Box 96, Lakeport, Calif.
 WARD, GILBERT A.—FM; TMA, USFS, Covelo, Calif.
 WARD, RICHARD M.—FM; Ranger, U.S. Nat. Park Service, Mt. McKinley, Alaska.
 WARREN, RICHARD L.—FP; Dolan's Bldg. Materials & Supplies, Alhambra Blvd. & P. St., Sacramento, Calif.
 WATSON, HARRY O.—FM; Forester, Mutual Plywood, Res: 16 Wabash, Apt. 5, Eureka, Calif.
 WEISSENFLUH, CALVIN E.—FM; Forester, USFS, Res: 721 W. 2nd., Prineville, Ore.
 WHEELER, SAMMUEL C.—FP; 2244 S.W. Kings Court, Portland, Ore.
 WHITE, VERNON C.—FP; Salem Steel & Supply Co., 4125 Glenwood Drive, Salem, Ore.
 WHITFIELD, LAWRENCE M.—FM; Project Sales Officer, USFS, Hayfork, Calif.
 WILLIAMS, ALVA E.—FM; Forester, Spaulding Pulp & Paper Co., Res: Box 182, Cloverdale, Ore.
 WILLIAMS, ROBERT J.—FE—Deceased, May 12, 1954.
 WOLF, MERVIN F.—FM; USFS, Assistant Ranger, Paisley, Ore.
 WORTHINGTON, RICHARD E.—FM; TMA, USFS, Prospect, Ore.
 ZWAHLEN, DONALD, E.—FE; 4254 N.E. Hassalo, Portland, Ore.

CLASS OF 1951
 ABRAHAMSON, ROBERT E.—FE; Ass't Log. Engr., 204 N. Pacific Ave., Eureka, Calif.

FORESTER

BRAND

FOREST FIRE EQUIPMENT

Manufactured-Distributed by

Western Fire Equipment Co

Plant

69 Main St.
SAN FRANCISCO
California

Branch

539 NW 10th Ave.
PORTLAND
Oregon

More Than

40 Years of Service

To

OREGON STATE COLLEGE

OSC Cooperative Association



IN THE MEMORIAL UNION

Featuring Nationally Advertised Lines in

- Science—Fiction—Text Books
- Office Furniture and Supplies
- Photography Equipment
- Engineering and Laboratory Supplies
- Typewriters
- Abneys-Biltmore Sticks—Handlelevels
- Compasses

Good Luck Grads



BEN ROESER



ALWAYS READY TO FILL YOUR
ORDER FOR ALL KINDS OF HARDWARE
and INDUSTRIAL SUPPLIES

341-347 S. 2nd St.

CORVALLIS, OREGON



CHUCK MCKAY

COLLINS PINE COMPANY



Terminal Sales Building

Portland, Oregon

Member:

Western Pine Association

Plant at Chester, California

COOPER, ROBERT L.—FM; Dist. Ranger, USFS, Klamath Falls Ore.
COUNTS, VERLE J.—FE; Asst. Engr., Long Bell Lbr. Co., Gardiner, Ore.
COWLEY, IRWIN C.—FM; Publishers Paper Co., 460 W. Berkeley Str., Gladstone, Ore.
DUYSEN, GLEN H.—FM; Forester, Daugherty Associates, P. O. Box 1534, Medford, Ore.
ECKSTROM, THOMAS F.—FE; Owner, Eckstrom Plywood & Door Co., 2165 W. 255th. St., Lomita, Calif.
FRASHOUR, RONALD G.—FP; Ore. For. Prod. Lab., Corvallis, Ore.
FRUITS, GORDON W.—FM; Inspector, St. For. Dept., c/o Douglas Forest Prot. Assoc., Roseburg, Ore.
GEORGE, GORDON W.—FM; Dist. Asst. USFS, 114 Thurston Ave., Bend, Ore.
GOODRICH, DONALD S.—FM; Forester, USFS, Waldport, Ore.
GOULD, NORMAN E.—FM; Forester, USFS, Waldport, Ore.
GRAHAM, DAN A.—FE; Jasper, Ore.
HAGLUND, HERBERT L.—FM; BLM, 1585 Tinamon Lane, Eugene, Ore.
HEESZEL, LAVERN M.—FP; Production, Tbr. Structures, Inc., 3400 N.W. Yeon Ave., Portland, Ore.
HICKERSON, CARL W.—FM; Fire Control Asst., USFS, San Luis Obispo, Calif.

MIDWAY LUMBER SUPPLY

Distributors of

REDWOOD, PINE
and CEDAR

Quality Lumber

7520 S. W. Macadam Ave.

Portland 1, Oregon

CHerry 1151

ANDRINGA, JOHN J.—FM; Forester, Pope and Talbot Lbr. Co., Oakridge, Ore.
BANTA, DAVID G.—FE; Ass't Log. Engr., Rayonier, Inc, Sappho, Wash.
BATES, STANLEY J.—FM; 52 Wheeler Ave., Cranston, Rhode Island.
BREWER, TWAIN M.—FM; Lbr. Salesman, E. Barto Lbr. Co., Downey, Calif.
BROCK, HOWARD W.—FM; Asst. Dist. Warden, St. For. Dept., 161 N.E. 12th. Str., Grants Pass, Ore.
BUTLER, WILLIAM E.—FM; Forester, Shasta Plywood Co., 1239 Magnolia Ave., Redding, Calif.
CALDER, DOUGLAS G.—FE; Asst. Log. Engr., 1828 Hilyard St., Eugene, Ore.
CARAGOZIAN, JOHN L.—FM; Supervisor's staff, USFS, Nevada City, Calif.
CHASE, HARRY A.—FP; Evans Products Co., Coos Bay, Ore.
CHRISTIANSEN, LARRY M.—FE; Logging, Weyerhaeuser Tbr. Co., Springfield, Ore.
COE, GEORGE K.—FM; Jr. Forester, USFS, Bass Lake, Calif.
COFFELL, DONALD—FM;
COLE, ROBERT M.—FM; TMA, USFS, Randle, Wash.
COLLINS, DANA H.—FM; Forester, H. G. Chickering, Inc., 450 E. 14th. Str., Eugene, Ore.

KINGSLEY LUMBER CO.

Linnton P. O.

Portland 9, Oregon

HICKERSON, WILLIAM V. D.—FM; Air Force. Vance AFB, c/o P. M., Gen. Del., Enid, Okla.
HINES, LEONARD C.—FM; Tbr. cruising dept., Long-Bell Lbr. Co., 1905 Friendly Str., Eugene, Ore.
HUBBE, GARHARD—FM; Forestry Aid, USFS, McKenzie Bridge, Ore.
JACOBSON, THOMAS H.—FP; Lbr. Wholesaler, Canton Lbr. Sales Co., Box 1303, Washburn Park Station Minneapolis 19, Minn.
JENSEN, ROBERT L.—FM; Forester, Hollow Tree Lbr. Co., Ukiah, Calif.
JOHNSON, JAMES W.—FP; Ore. For. Pro. Lab., Corvallis, Ore. 730 S. 10th., Corvallis, Ore.
JONES, WILLIAM V.—FM; TMA, USFS, Susanville, Calif.
JUHL, THEODORE C.—FM; TMA, USFS, Lowell, Ore.
KARLINGER, EARL M.—FM; TMA, USFS, Glide, Ore.
KEESLING, ROBERT M.—FM; 6510 N. 23rd. Ave., Phoenix, Arizona.
KINGSLEY, DUANE—FM; Logging Engineer, USFS, Estacada, Ore.
KISTNER, DONALD R.—FE; Appraiser, U. S. Fish & Wildlife Service, 7411 N. Delaware Ave., Portland 17, Ore.
KNOWLES, GEORGE E.—FE; Engr., USFS, Seiad Valley, Calif.
KONNIE, SAM F.—FE; BLM, P. P. Bldg., Eugene, Ore.
KOWAL, HAROLD W.—FM; Asst. Dist. Warden, St. For. Dept., Rt. 4, The Dalles, Ore.
KROLL, FREDERICK S.—FM;
LEMMON, RICHARD M.—FM; Tbr. Sales Asst., USFS, Baker, Ore.
LITTEN, GEORGE W.—FM; Scaler, Crown-Zellerbach Corp., Res. 2520 26th. St., Tillamook, Ore.
LUTHY, RAYMOND M.—FM; BLM, Swan Island, Portland, Ore.
LYND, HAROLD C.—FM; Forester, BLM, 360 W. 1st. Ave., Roseburg, Ore.
MCFARLAND, HARVEY J.—FM; Logging Asst., Rosboro Lbr. Co., Finn Rock Camp., Springfield, Ore.
MCKIMMY, MILFORD D.—FP; Instructor, School of Forestry, OSC, 131 N. 14th. St. Corvallis, Ore.
MCNIE, JOHN C.—FE; Log. Engr., Michigan-California Lbr. Co., Box 66, Camino, Calif.
MOORE, FRANK W.—FM; 426 N. 15th., Corvallis, Ore.
MOSAR, MERLE A.—FM; Forester, Crown-Zellerbach Corp., Cathlamet, Wash.
NEAL, ROBERT L., JR.—FM;
NEWKIRK, BILLY R.—FM; Asst. Ranger, USFS, Red Feather Lakes, Colo.
NICHOLS, EARL E.—FM; USFS, Susanville, Calif.
NIXON, GAYLORD D.—FP; Hardboard Ind. Service Rep., Monsanto, Chem. Co., Quitable Life Bldg., Portland, Ore.
NORTON, ROBERT G.—FP; Wood Products Co., Cedar Hills, Beaverton, Ore.
NYGAARD, ANDREW M.—FE; 568 Irving Ave., Astoria, Ore.
O'CONNOR, JOHN J.—FM; Forester, Kogap Lbr. Co., Medford, Ore.
PARKS, WALTER H.—FP; Simpson Redwood Company, 424 "K" St. N. W., Washington, D. C.

PAYETTE, ROBERT C.—FE & FM; Engr. Asst., USFS, 4433 Upland St., La Mesa, Calif.
PLATT, RICHARD—FM; USFS, 2582 S.W. Arden Rd., Portland, Ore.
POPENOE, FRANK W.—FP; In School, 640 Hillside Terrace, Pasadena, Calif.
RICHARDSON, WAYNE A.—FM; Aircraft Worker, 173 Yorba Linda Blvd., Yorba Linda, Calif.
RIGGS, JIM L.—FE; 701 5th. St., Oceanside, Calif.
ROBINSON, WALTER L.—FM; Forester, Longview Fiber Co., Longview, Wash.
ROSSHEIM, JOHN D.—FM; Graduate Work, OSC, 320 N. 12th St., Corvallis, Ore.
SANGSTER, ERNEST L.—FE; Warren, Arkansas.
SCHRAGER, MANUEL H.—F—M; Forester, Crown-Zellerbach Corp., Box 998, Seaside, Ore.
SHORT, CARL—FE; Jr. Civil Engr., Dept. of Public Works, Res. 3628 SE Ogden St., Portland, Ore.
SMITH, WILLIAM F.—FM; 598½ E. 13th., Eugene, Ore.
SODERSTROM, DUAYNE M.—FP;
STANG, DAVID A.—FM; TMA, USFS, Sequoia National Forest, Kernville, Calif.
STEEKE, EMIL E.—FM; Forestry Aide, USFS, 3551 Franklin Blvd., Eugene, Ore.
STERMITZ, ROBERT E.—FP; Inter-Mountain Lbr. Sales, Missoula, Montana.
SYME, JOHN H.—FP; Director of Personnel, Safety and Control, Oregon Lbr. Co., Dec, Ore.
THEUERKAUF, ERNEST H.—FM; Partner, Triangle Logging Co., Eureka, Calif.
TWOMBLY, ASA D.—FM; Forester, USFS, Walport, Ore.
UNRUH, MARION E.—FE; In Armed Forces.
VALENTINE, RALPH R.—FM; Forester, Rehab. Div., St. For. Dept., 155 N. 21st. Str., Salem, Ore.
WANER, JACK—FM; Field Asst., St. For. Dept., (Rehab.) Lands Dept., Salem, Ore.
WARNER, DOUGLAS A.—FE; Asst. Log. Engr., Weyerhaeuser Tbr. Co., Springfield, Ore.
WELLS, STUART N., JR.—FM; Tech Asst., St. For. Dept., Forest Grove, Ore.
WILLIAMS, DONNEL N.—FM; 3204 N.E. 46th. Ave., Portland, Ore.
WILLIAMS, WYMAN, JR.—FP; Wood Technologist, Development & Consulting, Bordon Co., 701 Myrtle St., Seattle, Wash.
WORKINGER, HOWARD D.—FM; Veneer Plant, Giustina Bros. Lbr. Co., Eugene, Ore.
YANTIS, ROBERT A.—FE; Douglas Co. For. Appraisal Dept., 905 Eddy Str., Roseburg, Ore.
ZIEGLER, SID E.—FM; Logging, Fruit Growers Supply Co., Yreka, Calif.

CLASS OF 1952

ALBIN, EARL L.—FE; Ass't. Engr., Assoc. Plywood Mills, Idlewild Rt., Box 274-D, Roseburg, Ore.
ANDERSON, CLAY H.—FE; Supt. Fleetwood Log. Co., 1339 Greenbriar Way, North Vancouver, B.C., Canada.
ARMSTRONG, RICHARD C.—FP; Deceased, September 26, 1953.
BENSON, DONALD D.—FP; Log Inventory, Cascade Plywood Corp., Rt. 2, Box 25, Lebanon, Ore.
BRINKERHOFF, DUNCAN W.—FP; 4647 Beneviedes, Oakland, Cal if.
BUNKER, GORDON E.—FE; Allum Bros. Logging Co., Eugene, Ore.
BYERS, KARL M.—FE; Logging, Springfield, Ore.
CARLSON, GENE W.—FM; Dist. Asst., USFS, Paulina, Oer.
CHAMBERLIN, DAVID—FM Forester, USFS, Sisters, Ore.
CRADLER, JAMES P.—FP; Arch Rib Truss, Corp., 1613 Havenpark Ave., El Monte, Calif.
DANE, CHARLES W.—FE; Asst. Engineer, Roseburg Lbr. Co., 468 Pitzer, Roseburg, Ore.
DUNCAN, JAMES D.—FM; Construction Supt., Mid-States Const. Co., Box 2, Columbiaville, Michigan.
EGAN, PAUL H.—FM; Dwyer Lbr. Co., Box 263, Estacada, Ore.
FROELICH, HENRY A.—FE; Asst. Log. Engr., Dolly Varden Lbr. Co., 2467½ I Str., Arcata, Calif.
FROST, DALE O.—FE; Asst. Engr., USFS, Estacada, Ore.
GANT, JOHN L.—FP; Plywood Division, Roseburg Lbr. Co., Roseburg, Ore.
GATES, JACK G.—FP; Sales Dept., Wash. Veneer Co., Olympia, Wash.
GINGERY, DONALD H.—FM; Forester, Weyerhaeuser Tbr. Co., Box 663, North Bend, Ore.
GREGORY, JOHN F.—FP;
GROVES, GORDON M.—FM; 6006 ASU, Fort Lewis, Wash.
HOHENHAUS, ROBERT A.—FM; County forester, Lane County Court House, Eugene, Ore.
HOUGHTON, GAYLORD V.—FM; Independent Timber Cruiser, Douglas County Court, Roseburg, Ore.
JENNINGS, BERT B.—FM; Southwest Lbr. Mills, Incorp., McNary, Arizona.
JENSOLD, ROBERT L.—FP; Roseberg Lbr. Co., Roseburg, Ore.
JOHNSON, DONALD H.—FM; Resort operator and guide, Minneapolis & St. Louis RR., P. O. Box 160, Ranier, Minn.
JOHNSON, DAVID J.—FM; Consulting forester, Robert T. MacDougall, 812 Maple, Ukiah, Calif.
KROGH, ARNOLD W.—FE; Asst. Log. Engr., Long-Bell Lbr. Co., Rt. 1, Box 850, Veneta, Ore.
MACKENZIE, DONALD E.—FM; Advanced Work, School of Forestry, Corvallis, Ore.
MASON, NICHOLAS V.—FM; Forester, B.C. Forest Service, 687 Harper St., Prince George, B. C.
MITCHEL, HOWARD W.—FM; Forester, BLM, 2024 Emerald Str., Apt. 5, Eugene, Ore.
MUNGER, OSGOOD H.—FP; Harvey Aluminum Co., Salem, Ore.
NAUTEL, WILLIAM G.—FM; TMA, USFS, Waldport, Ore.
OLSON, LEON V.—FE; Douglas County Forestry Dept., Court House, Roseburg, Ore.

Chat 'n Chew

with Lou

Steaks

Philomath Road

Sandwiches

Sea Foods

Phone Waverly 9-4641

Cocktails

PALEN, KENNETH R.—FM; Farm Forester, N.W. Oregon County Court House, Hillsboro, Ore.
PATTERSON, DON G.—FP; Tbr. Structures Inc., 3400 N.W. Yeon Ave., Portland, Ore.
PERKINS, RANDALL F.—FM; Blister Rust Contractor, P. O. Box 263, Shady Cove, Ore.
PETRIE, KEITH—FM; Tree Farm Mgt. Service, 364 E. Broadway, Eugene, Ore.
PIERSON, EDWIN W.—FM; Head of Dept. of For., Humboldt State College, Arcata, Calif.
PRICE, ERNEST B., JR.—FM; USFS, Dufur, Ore.
RHODES, MELVIN—FM; St. For. Dept., 300 12th Ave., Seaside, Ore.
RICE, ELMER D.—FE; USFS, Siuslaw Nat. For., Corvallis, Ore.
RODGERS, CECIL E.—FM; Asst. Forester, Giustina Bros. Lbr. Co., Eugene, Ore.
ROEGNER, KENNETH C.—FE; 214½ Sangmon, Rantoul, Ill.
ROGERS, GARNET D.—FM; In armed forces.
SCHAPPELL, JACK N.—FM; Corporal, Eniwetok Island, Eniwetok Atoll, Marshall Islands, US 56107886, 7126 AU SIG. APO 187, c/o PM San Francisco, Calif.
SCOTT, THOMAS O.—FM; Ore. For. Prod. Lab., Corvallis, Ore.
SLATER, DURWARD F.—FM; BLM, General Delivery, Fairbanks, Alaska.

SMITH, CARL W.—FM; Asst. Dist. Warden, St. For. Dept., Forest Grove, Ore.
SMITH, GLENN S.—FM; Forester, USFS, P. O. Box 42, Paulina, Ore.
SMITH, JOSEPH H.—FE; 618 2nd. Ave., Great Falls, Montana.
SMITH, NORMAN R.—FM, FE; Junior Forester, USFS, Siskiyou N. F., Grants Pass, Ore.
SMITH, RONALD E.—FM; Asst. Dist. Warden, St. For. Dept., Tillamook, Ore.
SMITH, WILLIAM A.—FM; Partner, Smith & Smith Log. Co., c/o, Scott Paper Co., Empire, Ore.
SPEAKMAN, SAMUEL K.—FM; Tbr. Cruiser and asst engr., Consumer's Co-operative, Box 5, Swisshome, Ore.
STEWART, MICHAEL—FM; Research Div., B. C. Forest Service, Victoria, B. C.
STOLL, ALAN K.—FM;
STROUP, ELDON D.—FM; Independent Timber Cruiser, Reedsport, Ore.
SULLIVAN, RUBEN C.—FM; Forester, USFS, Parkdale, Ore.
THOMAS, VERLYN D.—FM; 765 W. 39th. St., Eugene, Ore.
TROUT, MILLARD F.—FM; Forester, St. Bd. of For., 1721 Birch St., Forest Grove, Ore.
USHER, VERNON H.—FE; U.S. Army 56128944, 332 Eng. Topoc Co., APO 39, c/o PM, New Yourk, N.Y.

Greetings From

Bohemia Lumber Company, Corporation

Culp Creek, Oregon

Loran L. Stewart '32

Lawrence Chapman '36

Faye H. Stewart '39

Cutting Tools for Industry
Band and Circular Saws
 machine knives - planer, chipper, hog, veneer, etc.
 files - hack saws

SIMONDS SAW AND STEEL CO.

311 S. W. First Ave. — Portland 4, Oregon

B & H Equipment Co.

MCCULLOCH CHAIN SAWS

Falling & Bucking Equipment

INTERNATIONAL HARVESTER

Lebanon, Oregon

VEELMAN, ROBERT W.—FE; Pettyjohn Engineering Co., Vernonia, Ore.
 VOGEL, LOUIE O.—FM; Fire Control Asst., Indian Service, Warm Springs, Ore.
 VOIGT, ROBERT P.—FM; Logging Engineer, M & M Plywood Co., Eureka, Calif.
 VOORHIES, RAY V.—FM; Pole buyer, Puget Tbr. Co., Eugene, Ore.
 WARD, BRYON A.—FP; Buyer, Consolidated Lbr. Co., Eugene, Ore.
CLASS OF 1953
 ANDERSON, WILLIAM J.—FE; Ass't. Log. Engr., Dwyer Lbr. Co., Rt. 1, Box 222, Troutdale, Ore.
 BAKER, DAVID E.—FP; In armed forces.
 BAKER, ROBERT J.—FM; In armed forces.
 BECK, LAWRENCE F.—FM; Lbr. retailer, Rainier, Ore.
 BROWN, DONALD J.—FE; Logging Supt., Harry Young Logging Co., Roseburg, Ore.
 CASEY, ROLAND P.—FE; Jr. Engr., Bechtel Corp., Gen. Del. Riddle, Ore.
 CHAPMAN, DONALD W.—FM; In armed forces.
 CHRISTIE, JOHN L.—FM; Apprais. Engr., St. Tax Commission, 2160 Berry Str., Salem, Ore.
 COATS, MARVIN W.—FP; In armed forces.
 COGGAN, WILLIAM G.—FP; In armed forces.
 COUGHLAN, BARRETT M.—FE; TMA, USFS, Disston, Ore.

DESOZA, HALBERT L.—FM; In armed forces.
 DOBYNS, WILLIAM L.—FM; St. For. Dept., 2600 State St., Salem, Ore.
 DUBAY, JOHN L.—FM; In armed forces.
 ENBERG, PAUL R.—FM, FE; Forester, USFS, Vancouver, Wash.
 FAULKNER, HOMER, G.—FM; TMA, USFS, Paisley, Ore.
 GILLIAM, DONALD F.—FM; In armed forces.
 GLIDEWELL, LEE D.—FM; Rt. 1, Box 135, Aumsville, Ore.
 GOEDHARD, ALEX—FM; c/o Mr. Wyssen Reichenbach, Kandertal, Switzerland.
 GREEN, FREDERICK L.—FM; Pacific Coast Co., Willits Div., P. O. Box 611, Willits, Calif.
 GROVE, JOHN D.—FM; In armed forces. APO 731 c/o P. M., Seattle, Wash.
 HANCOCK, JOHN F.—FE; Asst. Logging Engr., USFS, Sandpoint, Idaho.
 HEIGH, WESLEY D.—FM; Forester, USFS, Glide, Ore.
 HIBBS, CHARLES H.—FP; 3-G Lbr. Co., Box 338, Corvallis, Ore.
 HILL, LESTER L.—FE; Asst. Engr., Triangle Pac. Lbr. Corp., Box 1283, Newport, Ore.
 KAHRE, RUSSELL H.—FM; In armed forces.
 KEENE, DON F.—FM; 124 S. Parish, Burbank, Calif.
 LARSON, JAMES E.—FM; c/o Mr. Wyssen Reichenbach, Kandertal, Switzerland.



**Tops In
 Quality
 Cleaning**

**DuBois Cleaners,
 Tailors and Furriers**

Next to Whiteside Theater — Downtown
 21st & Monroe

CASCADES PLYWOOD CORPORATION

Manufacturers of Douglas Fir Plywood

& Lebanite Hardboard

Plants at Lebanon, Oregon

General Office at Portland, Oregon



CARCO EQUIPMENT FITS SUSTAINED YIELD LOGGING...

FORESTERS have found a Carco winch with Carco crawler or rubber-tired arch and tractor the most versatile rig in the woods for harvesting and conserving timber. That's true on tree farms or elsewhere, whether you're clear cutting or selective logging. Because of its great maneuverability, this smooth-working tractor equipment operates with minimum damage to standing trees and minimum expense for access roads. It efficiently and economically bunches and yards large or small timber. It reaches out for isolated logs and winches them in from inaccessible spots.

Wherever you may practice forestry, you'll find Carco winches and arches used by leading loggers and sold and serviced by prominent tractor dealers. You'll find, too, that Carco logging equipment is rugged and dependable with unusual staying power.

PACIFIC CAR AND FOUNDRY COMPANY, Renton, Washington, and Franklin Park, Illinois.

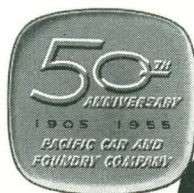

CARCO®

WINCHES FOR ALL
INDUSTRIAL TRACTORS

LEE, ROLAND F.—FM; Forester, BLM, 460 N. High St., Salem, Ore.
 LEECH, RAYMOND H.—FM; c/o James Bay Hotel, 270 Government St., Victoria, B.C.
 MCDONALD, ERNEST C.—FM; Asst. Tbr. Appraiser, Assessor's Office, County of Sonoma, 960 Molino Rd., Sebastopol, Calif.
 MACKENZIE, DONALD W.—FP; Deceased.
 MADDEN, BRYON E.—FM; In armed forces.
 MALTBY, WILLIAM E.—FE; Ore. State Highway Dept., Salem, Ore.
 METCALF, RONALD G.—FM, FE; In armed forces. USCG, Rockland, Maine.
 MINSINGER, JOHN D.—FP; Fiber Bd. Plant, Pilot Rock Lbr. Co., Pilot Rock, Ore.
 NAISH, ROBERT A.—FM; Asst. Forest Engr., USFS, Glide, Ore.
 NELSON, JACK A.—FP; Production, Cascades Plywood Corp., 811 West Oak, Lebanon, Ore.
 OLSON, JOHN C.—FE; Instrument Man, Booth-Kelly Lbr. Co., 747½ E. 11th., Eugene, Ore.
 OPATZ, THOMAS D.—FM; Army, 114 E. 6th. St., Erie, Pennsylvania.
 OWEN, WALLACE D.—FE; In armed forces.
 PAINE, DAVID P.—FM; In armed forces.
 PENNEY, WILLIAM F.—FM; Asst. Forester, Tbr. Service Co., Sweet Home, Ore.
 PEPPER, EARL E.—FM; In armed forces.
 RANKIN, ARTHUR W.—FM; 43 Rock Lane, Berkeley 8, Calif.
 REEDY, GEORGE L.—FM; Asst. Forester, Shasta Forests Co., Westwood, Calif.
 RESLER, REXFORD A.—FM; USFS, 1310 Jefferson St., Corvallis, Ore.
 SAUNDERS, ROBERT J.—FP; Mill Research Dept., Masonite Corp., 507 N. Pine St., Ukiah, Calif.
 SEASON, JOHN A., JR.—FE; Production Statistician, Hanna Nickel Smelting Co., Riddle, Ore.
 STEERS, IRVING A.—FM; Scaler, USFS, McKenzie Bridge, Ore.
 STILES, WILLIAM C.—FE; In armed forces.
 TUCKER, JOHN A.—FE; Asst. Log. Superintendent, Dollar Lbr. Co., Glendale, Ore.
 VANVLIET, ANTONE C.—FP;
 WALTERS, RUSSELL S.—FM; In armed forces.
 YOUNG, THEODORE S.—FM; Asst. For., Kendall Wood For. Engr., 2226 N.W. Hoyt, Portland, Ore.

CLASS OF 1954

ARMSTRONG, LARAY GEORGE—FE; Engineering Aid, Ochoco R. S., Prineville, Ore.
 ASHER, JAMES E.—FM; In armed forces.
 BEVER, DALE N.—FM; Research Division, St. For. Dept., 2600 State St., Salem, Ore.
 BURNET, DON—FP; Industrial Service Dept., at OFPL, Rt. 2, Box 133, Philomath, Ore.
 BURROWS, CHARLES H.—FP; Ore. For. Prod. Lab., Corvallis, Ore.

COINER, THOMAS W.—FE, 1250 E. Jefferson, Cottage Grove, Ore.
 CONKLING, RAYMOND D.—FP; In armed forces.
 CRONEMILLER, DONALD O.—FE; B-4-4 Adair Village, Ore.
 DAVIDSON, DON-LEE M.—FE; In armed forces.
 DECKEBACH, FRANK G.—FM; Rt. 4, Box 596, Astoria, Ore.
 DEGROOD, ALPHONSE M.—FM; U.S.F.S., Olympia, Wash.
 DICKSON, ROBERT W.—FP; Office Manager, Pilot Rock Lbr. Co., Pilot Rock, Ore.
 DOTY, ORMOND H.—FM; St. For. Dept., P. O. Box 216, Reedsport, Ore.
 DUNCAN, LAWRENCE E.—FE; City Engineer, Sweet Home, Ore.
 ELLSON, ARVID C.—FM; U.S.F.S., Waldport, Ore.
 GARDNER, VAL—FP; Partner, Miller-Gardner Fabricating Co., Monroe, Ore.
 GARTZ, JACK F.—FM; State For. Dept., Salem, Ore.
 GRAHAM, RICHARD L.—FM; Forester, Kinzua Pine Mills Co., Kinzua, Ore.
 GUNTER, LOUIS E.—FM; Cal. Div. of For., P. O. Box 633, Paradise, Calif.
 HARDMAN, ERNEST D.—FM; Asst. Dist. Ranger, USFS, 1525 East St., Baker, Ore.
 HEMMI, LAURI K.—FE; Tammela, Finland.
 HOLOTER, GENE C.—FM; Armed services.
 HORTON, BRUCE R.—FE; Coos For. Protective Assn., Coos Bay, Ore.
 HUTCHINSON, MELVIN D.—FP; P. O. Box 401, Pilot Rock, Ore.
 JIMERSON, WARREN C.—FP; In armed forces.
 JOHNSON, VAN C.—FM; 206 Morage Ave., Piedmont 11, Calif.
 JONES, WENDELL L.—FM; U.S.F.S. Foster, Ore.
 LEAVITT, KEITH R.—FE; 464 W. 6th., Eugene, Ore.
 LEWIS, ROBERT G.—FM; Aerial Project, USFS, Cave Junction, Ore.
 LEAHY, PETER M.—FM; Forest Survey Div., B.C. Forest Service, 1320 Dallas Road, Victoria, B.C., Canada.
 MCPHERSON, ROBERT D.—FP; Armed Forces.
 MILLER, ROBERT B., JR.—FM; J.F., U.S.F.S., Vancouver, Wash.
 MULHOLLAND, KENNETH—FM; 77 Beach Drive, Victoria, B. C.
 PETERSON, JR., HERBERT A.—FE;
 PIEROVICH, JOHN M.—FM; TMA, USFS, 1609 Tyler St. Corvallis, Ore.
 PLUMB, TIMOTHY R., JR.—M; Forester, USFS, Mt. Shasta.
 PRATT, HERBERT L.—FE; USFS, 242 E. 14th. Ave., Eugene, Ore.
 RAUSCH, CLARENCE J.—FP;
 RESLER, REXFORD A.—FM; USFS, Corvallis, Ore.
 SCHAEFER, WILLARD F.—FM;
 SMITH, WILLIAM F.—FM; Rt. 1, Box 252, Wasco, Calif.
 SKILL, NEIL T.—FM; 48 W. Mt. View, Long Beach, Calif.
 TURNER, DAVID B.—FM; 440 Sunderland Ave., Nanaimo B. C., Canada.
 WILLIAMS, JOHN C.—FE; In armed Forces.
 ZEMAN, LOUIS C., JR.—FE; In armed forces.

Table of Contents

Dedication	2
<i>Bill Gleason</i>	
Graduating Seniors	7
Graduate Students	26
The Classes of 1956, 1957, and 1958	27
Activities	33
The Executive Council	34
<i>Ted Cobo</i>	
A-Day	35
<i>Jim Fisher</i>	
F. E. Steak Fry	38
<i>Bill McCready</i>	
Sports	39
<i>Mel Greenup</i>	
Xi Sigma Pi	40
<i>Jack Winjum</i>	
The Fernhopper's Banquet	41
<i>John Davis</i>	
The Annual Cruise Staff	42
The Hi-Lead Staff	44
The Profs	46
The Royal Order of Submarine Scalers	51
<i>Frank St. Clair — Neil Zimmerman</i>	
The Office Staff	52
Dean Dunn	55
<i>Darrel Maher</i>	

Index of Advertisers

Allis-Chalmers Manufacturing Company	79	Nolan's	69
Army Cash Tailors	69	Northwest Loggers Supply, Inc.	74
Balzer Machinery Company	74	Oregon Outfitters	61
B & H Equipment Company	84	Oregon Saw Chain Corp.	77
Bert W. Udell	64	O.S.C. Cooperative Association	80
Bohemia Lumber Co., Inc.	83	Papé Brothers	61
Cascades Plywood Corporation	84	Pacific Car and Foundry Co	85
Chat 'n Chew	83	Pendleton Woolen Mills	73
Collins Pine Company	81	Phil Small	66
Corvallis Laundry	67	Pine Products Corporation	59
Corvallis Lumber Company	62	Philomath Logging Supply	73
Dant & Russell, Inc.	76	Plywood Products Corp.	65
Dubois Cleaners, Tailors, and Furriers	84	Roeser's Supply	81
Fischer Lumber Co.	78	Rosboro Lumber Company	68
Gerlinger Carrier Co.	72	Santiam Lumber Company	62
Gordon Harris	61	Simonds Saw & Steel Company	84
Hyster Company	56	Stiles Book Store	76
Keuffel & Esser Company of New York	63	The Timberman	75
Kingsley Lumber Co.	82	Timber Products Company	57
Leon F. Chapin	62	Thompson Planing Mill	66
Linn Plywood Corporation	70	Valley Plywood Co.	64
Lloyd McCann	68	Vern's Sport Center	58
The Lumberman	70	Western Fire Equipment Co.	80
Mater Machine Works	77	Willamette Fiber & Chip Board, Inc.	64
Matt Mathes Flowers	60	Willamette National Lumber Co.	60
Medford Corporation	71	Willamette Valley Lumber Co.	58
Melin Meteorological Service	74	Western Veneer and Plywood Co.	67
Midway Lumber Supply	81	Zidell Machinery and Supply Co.	61

