Editor Reed
Lib.

O.A.C. Alumnus

OFFICIAL ORGAN OF THE O. A. C. ALUMNI ASSOCIATION

Corvallis, Oregon

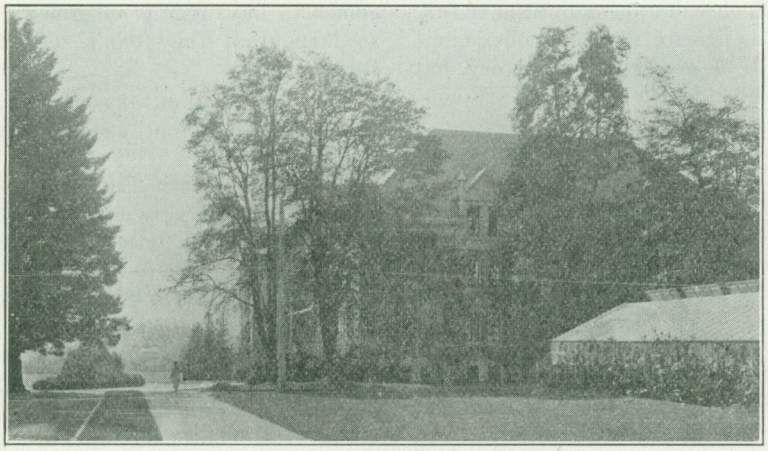

SOUTH TO WALDO HALL

CONTENTS

"If You Were Not Present You Missed Something"
Lodell Selected to Manage Student Activities
420 New Alumni Ushered Into Fold of Association

Volume 1 June, 1922 Number 10

The O. A. C. Alumnus

Published monthly during the school year by the Oregon State Agricultural College.
ZELTA FEIKE, Editor.

Entered as second-class matter September 23, 1921, at the post office at Corvallis, Oregon, under the Act of August 24, 1912.

Acceptance for mailing at special rate of postage provided for in section 1103, Act of October 3, 1917, authorized October 10, 1921.

Alumni Board of Directors

S. A. Wilson, '10, Linnton .....Term expires 1923
S. B. Hall, '09, Troutdale .....Term expires 1924
S. L. Burnaugh, '03, Portland .....Term expires 1925
P. A. Cupper, '04, Salem .....Term expires 1926
Claude Buchanan, '03, Corvallis .....Term expires 1927

Zelta Feike, General Secretary, Alumni Office, Corvallis, Oregon.

Address All Communications to the Alumni Secretary

Salem Club—President, Stella Wilson-Kellogg, '19, 460 North Winter street, Salem, Oregon; secretary, Ralph Kellogg, '19, State Highway Commission, Salem, Oregon.

Gresham Club—President, R. E. Cannon, '21, Supt. Union High School, Gresham, Oregon; secretary, Esther Gardner, '21, Gresham, Oregon.

Coos County Club—President, George Johnson, '14, Coquille, Oregon; secretary, Leta Agee, '21, Arago, Oregon.

Skagit County Club—President, Herbert Nelson, '21, Mount Vernon, Washington; secretary, Nellie Polson, '18, Mount Vernon, Washington.

Lebanon Club—President, Roshal M. Groves, ex-'20, Lebanon, Oregon; secretary, Bess Keebler, junior, O. A. C., Corvallis, Oregon.

Hemet Club—President, H. L. Wilson, '21, Hemet, California; secretary, Lee Durham, '20, Hemet, California.

Urbana-Champaign Secretary—Herbert J. Gilkey, '11. Home, 605 West Illinois street, Urbana, Illinois. Office, 206 Engineering Hall. Phone, Garfield 5491.

St. Louis Secretary—Vane G. Gibson, '12, Room 401 Old Customs House, Third and Olive streets, St. Louis, Missouri.

Denver Secretary—Ralph E. Reynolds, '08. Home, 987 South Williams street, Denver, Colorado. Office, Hinman Silo company.

Editorial Comment

WHERE IS YOUR RECORD?

This issue of the Alumnus is the last which will appear until next fall. If plans mature the September number will be an Alumni Directory, but these plans are dependent upon several things controlled by you.

For instance, do you know whether the General Secretary has your correct initials, changed name, occupation, and mailing address listed on the files. If you don't you may be disagreeably disappointed when the directory comes out, and so may some of your friends when they attempt to write to you or call on you.

And what about your classmates? You surely know where a number of them are and it wouldn't take you ten minutes to send in a list of those about whom you have accurate information.

Material for this directory must be assembled during these summer months. The aim is 100 per cent accuracy. Records in the alumni office are segregated into a "dead list" and a "live file." Right now the division is about "'alf and 'alf." Where is your record?

BACK DUES ARE NOT

The question of dues to the Association was one which aroused some little discussion at the annual business meeting and, methinks, it was timely, too. In fact, it would be rather a good thing should such discussions be held at little more often if the dues which flowed into the alumni exchequer that day are any indication of the usual result.

One thing noted by Mr. Burnaugh which was verified by subsequent inquiries, is the matter of "back dues." He said that many alumni have from one cause or another failed to keep their dues paid up. Quite true. And that now when the urge comes to pay up, the imagined bill of dues looms so large that they can't see their way over it. Read on.

The Association takes the attitude of a certain Professor Berchtold as per a tale told by Mr. Cupper:

It was a class in English and sophomores, juniors, and seniors were mixed up in it. Final reports were due for the term and, as usual, some were and some were not in. On the last day the Professor greeted his class with this announcement, delivered in impressive tones:

"The sophomores will make their reports next year as juniors, the juniors will report as seniors, and the seniors will be held accountable before the Great White Throne." Just so, will you graduates be held accountable for "back dues." But this year's dues are due and owing if you haven't paid them since April.

To make more clear the status of membership and the payment of fees, I quote the By-Laws of the Association as follows:

Section VIII—Membership: All persons who have received a degree, or who have been recommended for a degree from the Oregon Agricultural College may become members of the Association.

Section IX—Associate Members: Any person who has been in attendance in any department of the Oregon Agricultural College for a period of not less than one year may become an associate member of the Association, provided he has discontinued his work at the College. Provided further, that any member of the Board of Regents of the Oregon Agricultural College may also be elected as associate members.

Section X—Fees: There shall be imposed upon each member and associate member of the Association an annual assessment to be determined by the Board of Directors. Provided, however, that the non-payment of said assessment shall not be construed as vitiating the membership of any individual; and provided further, that said annual assessment shall not be cumulative.

O. A. C. ALUMNUS

Volume I June, 1922 No. 10

"If You Were Not Present You Missed Something"

Alumni Day of 1922 marked the beginning of bigger and better things for the Association and established a more permanent reunion spirit among O. A. C. graduates and ex-students.

It was a beautiful, beautiful morning, this Saturday morning of June 3—sunshiny and inspiring. Some folks came in on Friday afternoon or evening, in fact, about the first one back on the old campus was Barney Martin, '92, whose class, by the way, had the largest percentage reunion of the day. The class of '92 graduated fifteen and seven of them "reuned" on June 3, thirty years later.

By the time 10:30 rolled around there was so much of hand-shaking and shoulder-clapping and other well-known types of greeting going on down on the campus at the Tent City that it was a hard matter to get the crowd to break away for the business meeting. However, the gaily-rigged 1912 class, the jazz bunch of the day, saved the day by serpentining the crowd up the hill to what was formerly the old chapel in the Administration building, a room now used as a lecture hall.

The business meeting merits a write-up all its own, found elsewhere in this issue, but mention must be made of the thrilling campaign speeches which were made and ruled out and the various other manifestations of keen interest in the association and its activities. Only the approaching luncheon hour stopped the steady flow of serious and frivolous talk which Sinclair Wilson, in the absence of President Maurice Smead, so ably controlled and guided.

Strains of "Here we come with a toast and song," played by a string quartette, greeted the hungry "alums" as they entered the tea room and were ushered to their reunion tables. And a mighty fine showing they made, too. The dining room was practically filled with the various groups of classmates, plus husbands and wives, and the food they were served was appetizing, hot, and plentiful. Heinie Anderson helped the bunch relieve their feelings by mounting a chair at frequent intervals and leading a Zip Boom Bee and other yells. But more concerning the luncheon and its program in another place! Suffice it to say here that it was well nigh time for the ball game to start when the crowd left the dining room.

Certainly no two teams ever gave themselves over so whole-heartedly to the winning of a game as did the faculty and alumni in that evenly matched contest which so fittingly ended in a score of 8-1 in favor of the alumni. At that, the grads wished more than once for Ben Culver who sent his regrets at the last minute saying that nothing would bring him back sooner than this ball game but that he had to be over in eastern Oregon where he expected to fill in his leisure hours with pitching ball for the Baker team.

The picnic supper was the surprise party for them all, though. Never did they have such bountiful servings of sandwiches, baked beans, spring salad, ice cream, and cookies and such perfect hot coffee, so they said. Surely no crowd ever enjoyed a picnic more. Perfect content was written on every face as the crowd broke up into little visiting parties, all in easy calling distance of each other. And the music from the circle of guitars and banjos made a pleasant accompaniment to the chatter. But finally the cool sea breeze broke up the gathering and they parted to meet again at the dance at the men's gym. And the dance of the old grads and the new grads celebrated the addition of 420 alumni to the folds of the association. Festivities ended at a late hour with "everyone tired but happy," and all filled with the feeling of "I wouldn't have missed it for worlds," and a supplementary one of "I certainly am coming back next year."

WILSON IS CHOSEN PRESIDENT

A Board of Directors' meeting was called later in the day at which time Sinclair A. Wilson was elected president of the Association. Consideration was given to the question of reducing the dues for the first year out of school. After discussion it was decided that such a reduction would not be safe; that if the class of 1921 had the largest number supporting the cause last year the class of 1922 would do even better; and that the sum of $2.50 a year was really the least expression of fealty which any alumnus should show for his alma mater.

A weighted average of 90.5 for their entire college career is the record of the 15 charter members of Delta Sigma Rho, national honorary forensic fraternity, installed on May 26. Not many organizations can boast of such a record.

SPORT CHATTER

By Wallace Kadderly, '16

It is said that the Oregon Aggies have just finished the most successful year from the standpoint of athletics in the history of inter-collegiate sports at this institution. A study of the athletic summary given in this issue would seem to bear out that statement.

Of course, in the minds of many Aggie supporters the football showing occupies the entire landscape—they can't see anything else. True, our record in football last year is not particularly impressive; neither is it hopeless. No team ran over us. We lost to Washington State (a mighty good team) 7-3; Stanford beat us 14-7, and Southern California handed us a 7-0 licking and then trimmed Washington State 28-0. But we tied Oregon 0-0. The past is behind us—the future is just ahead. Football material for next fall does not call for any wild outbursts of enthusiasm over prospects but with everybody pulling hard we can win our share of games.

Talking about football reminds us that Oregon appears to have the makings of a wonderful team. The Lemon-Yellow eleven was going like a house afire at the end of last season with a bunch of green men that will be veterans next fall. With the addition of one Campbell, who is a bear of a tackle, and no mistake, "Shy" Huntington's outfit will bear mighty close watching.

Likewise, Washington ought to give 'em all a battle. Last year's freshman teams were rated the best in the history of the Seattle institution; on top of that Bagshaw will have a few veterans to build around and big Bill Grimm will be on deck to bolster up one tackle.

The only athletic contests Oregon won from us this past season were four games in freshman basketball.

Skippers of next year's Aggie varsity teams are as follows: Football, Percy Locey; basketball, not yet elected; baseball, Hugh McKenna; track, Merton Hollinger; wrestling, "Bud" Fish. Marion Kincaid will head the tennis team.

FINAL FIGURES FOR TRACK AND BASEBALL SEASON

Final Conference Baseball Standing

Team—	Won	Lost	Pct.
University of Washington	13	3	.813
Washington State College	14	6	.700
Idaho	8	6	.571
Oregon Agricultural College	8	8	.500
Whitman	6	10	.333
Montana	1	3	.250
Oregon	2	16	.125

The Aggies put the finishing touches to the 1922 baseball and track seasons by two wins over the University of Oregon and the taking of second place in the annual Northwest conference track meet.

The final baseball games went to Coach Rathbun's pastimers by scores of 11-1 and 6-3. Captain Babb, after a long siege of "sore-arm-itis" celebrated his last appearance in an Aggie suit by pitching both contests and the Lemon-Yellow aggregation couldn't fathom his delivery. He allowed but four hits in the first game and on the following day yielded but six safe blows. These two wins made it four straight against Oregon and enabled the Aggies to finish the season with a percentage of .500.

Lack of a good weight man cost "Dad" Butler's boys the Northwest track championship. The final standings of the teams was as follows: Washington, 56 2-3; O. A. C., 49½; Oregon, 31; Montana, 12; W. S. C., 9; and Idaho, 6. "Dad" had no man to enter either the discus or the shotput and the six points Washington took in those two events helped the Huskies materially in piling up the winning points.

Ray Dodge added further laurels to his list when he broke the tape in the 880 yard run in 1:56 4-5 seconds, thereby establishing a new conference and O. A. C. record in that event. Dalton moved up the college javelin record when he threw the spear 172 feet 8 inches for a first place. The Aggies won first place in the mile, 880, javelin, and relay, and tied for first place in the high jump and pole vault. The relay proved to be the classic of the day. Hollinger, running last, overcame a big lead held by Pratt, the fourth Washington runner, and finished an easy winner; time 3:26 2-5. Our relay team was composed of Stone, Miller, Connet, and Hollinger.

BUSINESS MEETING PROVED TO BE A SPICEY AFFAIR

The annual business meeting of the Association concerned itself with three main issues—consideration of the trust fund plan, including the plans of financing the Association, recognition of O. A. C. graduates and their work at other colleges and universities, and the election of the new member on the Board of Directors.

The meeting was called to order by S. A. Wilson, member of the board, in the absence of President M. E. Smead who was unable to get to Corvallis because of business concerns. In giving a brief review of what has been done during the past year, Mr. Wilson said:

"We are now on a substantial basis. We have gone through a long struggle, endeavoring to build up the association. We now have a general secretary who is giving full time to the interests of the association and acting as the executive for carrying out its plans. Let us all strive in our own communities to see that the old life of the old grads is awakened."

General Secretary Makes Report

A report of accomplishments of the past year and plans for the future was made by the general secretary, Zelta Feike. This report told of the regular, monthly medium of college and alumni news, policies, and growth, the O. A. C. Alumnus; directory files of graduates and former students, and present students, listed alphabetically and geographically, were explained and the hope of printing a new directory this summer expressed. Mention was made of attendance at the State Fair and the alumni headquarters maintained there, of the work at Homecoming time last fall, also the secretary's cooperation with the Greater O. A. C. committee during the school vacations, and her aid in connecting up graduates with the commencement speakers sent out from the College to various high schools this spring. Announcement of the progress of local O. A. C. Club organizations showed several on the roll, many in the making, and a decided interest in that direction on the part of the alumni. The report told of attendance at the convention of alumni secretaries and editors at Urbana, Illinois, which was made without expense to the association. Summary of increased office work indicated the necessity of securing clerical assistance for the secretary. Mention was made of the great desirability of purchasing an addressograph for the association. A suggested plan to be developed was one which works toward the establishment of an employment service operated by and for O. A. C. graduates and ex-students.

Trust Fund Agreement Read

The trust fund agreement was presented by Mr. Wilson with the explanation that it has been found that the only successful way for an alumni association to succeed is to get it into a trust fund, and that although the Board of Directors has the sole power to adopt the agreement, the members do not wish to do so without the approval of the association. The proposed trust agreement was then read in full.

Upon call for objections or additions to be made, Wallace Kadderly spoke as follows:

"I think the association would do well to accept the trust fund plan and the recommendation of our Board as to the administration of that plan. It is a responsibility that no one member or group would care to take. I recommend that we adopt this plan and make a motion to that effect."

After discussion of payment of dues, life membership, and annual, the motion was carried unanimously. During this discussion the question of lowering the dues was brought up, at least of lowering the dues of the seniors who were just leaving the institution, at any rate. Explanation was made that in order to keep the association out of debt a fee must be charged that will enable the organization to meet expenses and that such a fee, at least for the present, was $2.50 a year annual dues, life membership of $40 in lump sum, or $50 payable in $5 annual installments. Statistics produced by the secretary showed that the youngest class, that of 1921, was the banner class for payment of dues, both annual and life membership.

It was made clear that every $40 payment is placed in its entirety in the trust fund, the principal of which is inviolable, and that of each $5 installment $4 is placed in the trust fund; the $2.50 dues are used for current expenses.

Name of Hall Objected To

Sam Dolan voiced the sentiment of the alumni by objecting to the name of Snell Hall for the new women's dormitory, the name of Margaret Snell Hall being offered as a more fitting and definite tribute. Mr. Dolan, Mrs. Mattie Avery-Fulton, and Zelta Feike were appointed as a committee to submit such a resolution to the Board of Regents.

Buchanan Elected to Board

Election of the new member of the Board of Directors was next considered. Two candidates were put up; Claude Buchanan, '03, by Mark McCallister, and Douglas McKay, '17, by Roy Clark. Both men were strongly supported and over them many words were passed. Final count showed the election of Mr. Buchanan with a majority of 29 votes.

Motion was made to the effect that the Association pledge its support to the President in the work of gaining just recognition of the work and worth of the courses given at O. A. C. to the end that transfers to other institutions may not be penalized in their efforts toward higher degrees.

Meeting adjourned to the luncheon in the college tea room.

LODELL SELECTED TO MANAGE O. A. C. STUDENT ACTIVITIES

Carl Lodell comes to Corvallis on July 1 to assume the duties of general manager of student activities at O. A. C. The Board of Control is wearing a broad, satisfied smile and expresses great pleasure over the selection it has made, and it is expected that the appointment of "Lody" will

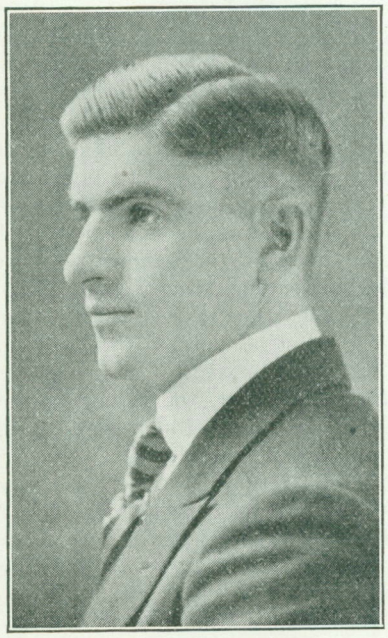

meet with the unqualified approval of students, faculty, and alumni.

Dr. Dubach, chairman of the Board of Control, in speaking of Mr. Lodell's appointment, said:

"We believe Mr. Lodell will make a good manager for these reasons. In the first place, he is a fine, clean, up-standing man, and there's no question about it. In the second place, he is and was a first class student, he was a commerce honor student, a member of Forum and a member of Alpha Kappa Psi. He was the kind of an athlete to whom athletics were a side issue. He entered athletics because of the sport and because of the service to the institution. In the last place, we think Lodell has elements of leadership that will make him a good manager. He has had valuable experience in connection with athletics both as an athlete and as a coach for the past two years which will give him a good insight into the probelms of financing athletic programs.

"The Board of Control wants it distinctly understood that Lodell will give time to athletics only in the proportion that athletics bear to other student activities. We expect him to take active interest in every student publication, including the Barometer, the Beaver, the Oregon Countryman, the O. A. C. Directory; to take care of the business for the Health Service, the various college entertainments, and the musical organizations including the Glee Club, Madrigal, the Band, and the Orchestra. Of course, these are just a few of the hundred and one things which he will be called upon to do, but we have the utmost confidence in Mr. Lodell to meet requirements."

"Lody," a Portland man, is a 1921 graduate of the school of commerce, a famed football and

(Continued on page 10)

YEAR'S ATHLETIC SHOWING IS VERY GOOD LOOKING

How did the year 1921-1922 stack up from the standpoint of conference inter-collegiate athletics? The answer is given in succeeding paragraphs.

Major Sports

FOOTBALL

Won 1; lost 3; tied Oregon.

BASKETBALL

Won 14; lost 2.

Took second place in conference percentage column; defeated Oregon four straight.

BASEBALL

Won 8; lost 8.

Took fourth place in conference standings; defeated Oregon four straight.

TRACK

Won dual meets with Oregon and W. S. C.; second place in University of Washington relays and Northwest conference meets; won Oregon state relays.

WRESTLING

Won dual meets with Oregon, Washington, and Washington State, thereby taking Northwest conference championship.

Minor Sports

SOCCER

Defeated Oregon twice; tied Portland All-Stars twice; lost one game to Portland All-Stars.

TENNIS

Won from Oregon and Washington State; tied Washington; lost to Willamette, taking second place in Northwest conference.

While varsity teams were piling up this record the yearlings were busy on their own account. Here is what they did:

FOOTBALL

Won three games; tied Oregon Frosh.

BASKETBALL

Won 70 percent of their games; lost four to Oregon Frosh.

BASEBALL

Won 7; lost 0. Defeated Oregon Frosh four straight.

TRACK

Won three dual meets, including one with Oregon Frosh.

WRESTLING

Defeated Oregon Frosh.

PRESIDENT KERR SPEAKS WORD AT ALUMNI LUNCHEON

Old friends ate together, talked together, and planned together at the alumni luncheon on the reunion day. It was all one big family with only alumni and their better halves, the President, and the deans of the various schools of the College present. Hence, everyone could act and talk naturally.

Toastmaster Cyril G. Brownell announced at the outset that the sky was the limit, so they shouted and sang and enjoyed thoroughly the delicious three-course luncheon, following which President Kerr was introduced. He spoke in part as follows:

"I want to tell you how encouraging and how gratifying it is to see so many of the graduates of the institution present. I have already met representatives from California, Montana, Missouri, and, I think, Idaho and Washington. It shows that even though you may have gone out from the institution, are now engaged in the affairs of the world, you haven't lost all your interest in the old school.

"The institution has grown very rapidly so that it has been very difficult to handle the work at all, and even now there is congestion which makes it difficult properly to handle some of the work. But to most of us at least, this itself, though it brings its troubles, problems which must be solved, is an endorsement of the institution and its work.

O. A. C. Record Unparalleled

"As graduates of the college, members of the college family, it occurs to me you would be interested in this one outstanding fact, that while the institution was advancing standards as fast as possible, in less than seven years, three full high school years were added to the requirements and the enrollment increased as I have indicated, a record, so far as I know, which is not equalled by any other institution in this country. Of the 3900 entire enrollment fewer than 300 are in what might be determined vocational courses and these, for the most part, are rehablitation men maintained at the request and expense of the federal government.

"The administrative council has had under consideration for several months, and the matter is still being considered, the question of eliminating all secondary students, admitting no students except to degree courses.

"Beginning next September, no student can enter degree courses in this institution without four years of high school work completed without any condition. Some son or daughter who may be deficient one high school unit may apply for admission next September and not be able to make it. Protest will go out. But the alumni association must back the College and I have no doubt in my mind as to the attitude of the alumni. I have alluded to this circumstance as indicating the advancement of the school.

"Having in mind a question asked after coming into the room today: No, the College has not caught up with its building program and unless the institution should have a great set-back, be checked in its normal growth, the College never will catch up with its building program. Every time we get a building, the incoming students will have increased to a number such that there will be needed another and another—I hope for all time. I have no interest in any institution which stands still, any more than for a man who is satisfied with what he is and makes no effort to advance. I am not looking forward to a time when there will be money for everything, then there will be nothing to spur people on. There is congestion now. Some of the students could not get work required in their courses this year because of the physical impossibility of providing it. The School of Agriculture and home experiment station now use approximately 1000 acres of land and of this acreage some 700 acres are rented, leases varying from one year to several years. You will appreciate that this leased land is operated under most adverse conditions. The institution should own at least 1000 acres for the School of Agriculture.

"The alumni must be at work and alert so that the experiences of the past shall not come to naught, and that the institution may maintain a record that is creditable to the alumni, creditable to the State and creditable to the school. Determination that it shall not fail whatever happens, will win."

Heinie Anderson: "Come on now, let's give Nine Rahs for President Kerr.

Dorothea Abraham, representing the class of '21, spoke of the "New Life" of the Association ending with "We must remember that the future progress of O. A. C. depends upon the alumni."

A telegram of regrets from President Smead was read and Jimmie Evans, recently back from Korea, was called upon for a few words. Representatives from the various reunion classes were called upon for short talks.

Barney S. Martin represented the class of 1892, Charles E. Small, the class of 1897; Thomas Bilyeu, the class of 1902; Calvin Ingle, the class of 1907; Mrs. Nell Sykes-Pearmine, the class of 1912; Douglas McKay, the class of 1917.

Toastmaster Brownell called for representatives from other states and it was found that three were there from California, two from Washington, two from Idaho, one from Missouri, one from Montana, one from Vermont, one from Korea, and one from Shanghai, China.

Zelta Feike, the general secretary, spoke briefly on the aims and plans of the Association; reminded the graduates that an institution is no bigger and no better than its alumni; emphasized the fact that individuals make up the alumni body; and asked that each examine himself to see if he has the proper spirit, the proper mind, and the proper attitude to make for the best alumni body.

FORENSIC SIDELIGHTS

By Ruth Kennedy, '20

Sidelights on the various debaters and orators shown on the opposite page reveal interesting facts, as follows:

C. W. Hickok who took second as representative at the State Peace Contest is typically oratorical. He has the oratorical sense, differing from the debater in that his style is somewhat elevated and that he has the orator's vision.

Ernest Abbott has been designated as the "battering ram" for he goes after a man's argument and fairly smashes it. He grasps a situation quickly, analyzes the argument and they flays it. This three-year varsity man will be lost by graduation, but he leaves an enviable record.

John Gray, a junior and second-year squad man, is the "persuasive" type. He is keen in perception, grasps a situation quickly and is suasive in style. Gray helped to win the 2-1 decision from Penn State this year and the 3-0 decision from U. of O. last year.

Paul Knoll is a debater with somewhat of the orator's temperament. His style is direct and conversational with a pleasing well-modulated voice.

John Kimmel, a "blustering word artist" on the squad this year for the first time, is a junior. He participated in the U. of O. debate this year, lost 2-1.

Chester Merklin is designated as a man who is "sure to grow" for he is of the good, old, faithful, plodding type. He is tremendously interested in forensics and has one more year at the game. Merklin is especially good at final rebuttal.

Frank Rosebraugh, on the squad for the first time this year, is a debater of the "polished gentleman" type. He is deliberate and absolutely at ease at all times. Rosebraugh has a persuasive manner and is considered good oratorical timber. He is a senior next year.

William Kessi is a "diamond in the rough," coming from the mountain districts of Oregon,—a homesteader. He is a keen studnt but a little awkward. When he appeared on the platform against W. S. C., in which a 2-1 decision was handed down, he debated his first debate and wore his first dress suit, but he gave a good account of himself, nevertheless, and displayed the fact that he is gifted with "stick-to-it."

Albert Wallach, a sophomore, is next year's Beaver editor. He was a member of the Board of Control this year and third vice-president of the Student Body. Wallach is ponderous in debating, both in action and in thought. He is calm, easy-going (perhaps too easy-going), but accurate in analysis and expression. We are afraid that next year's duties will bar him from active forensic work.

Lieb Riggs, a senior in pharmacy, finishes his second and last year on the varsity squad. He participated in the 2-1 win over U. of W. last year and in the 2-1 win over Occidental this year. Lieb is polished in style but a little awkward in manner.

Mervin Good is a junior man who found himself in the spring term of last year. He had no idea that he could speak until he took a public speaking course then. He represented his section in the inter-section contest within the public speaking department and was encouraged to go ahead. In the spring of this year he represented the College in the old line state contest of oratory, placing as high man over eight other college representatives and bringing to O. A. C. this honor of first place for the first time in her history. Good has a pleasing personality, a big voice, and a lot of oratorical temperament. He expects to enter the inter-state and peace contests next year.

Maurice Buxton came to us with a debate record having been a member of the Corvallis championship high school debating team two years ago. He is keen intellectually, well-poised on the platform, possessed with a powerful voice and the ability to grasp a situation in an argument and take full advantage of it. He has two more years.

Blair Stewart, member of the freshman team, upheld the affirmative in the Willamette debate, won 3-0. He is a man with a musical voice. He showed by his handling of the second speaker's position that with training he will make a strong varsity man. He, too, was a member of that Corvallis championship team.

Ursal Narver, the first speaker on the Willamette-O. A. C. Rook debate, is a man that can be expected to develop into good varsity material. He has a pleasing personality and a forceful delivery.

Robinson C. Jenner is a close student of the debate subject who has been a member of the Rook squad this year. He showed up well against the keen competition which he had.

Vernon V. Paine is an exceptionally strong pivot as a member of the Rook debate squad. He has a future in the field of debate. It is difficult to tell which of the four freshman men makes the best material for the varsity debate squad. Time will tell.

William P. Black was the College representative at the Inter-State Oratorical contest this year, competing against six other institutions from neighboring states, including the University of Montana, Washington State College, and Stanford University. Black has represented the college for the past two years in the old line contest, winning second place both times. He also represented the college for three years on the debate teams. His graduation this year will mean a loss to O. A. C. forensics.

Evelyn Clark is as quick-witted as her hair would indicate. She is exceedingly attractive in personality and exceptionally strong as a debater. This is her second year on the squad. She was a member of the winning Rookess team last year. She received one of the votes which helped win the dual debate with U. of O. this year.

Olga Samuelson, a junior in commerce, is a keen, industrious student and one of the strongest debaters on the squad. This is her first year on the team, yet she showed quick mastery of the principles of debating, being able to defeat U. of O. women 3-0.

Clay Miller, a junior in dairy husbandry, class representative in inter-class debate both last year and this, first year on the varsity team debating W. S. C., is quick in thinking, composed on the platform but a little hesitating in delivery. He showed marked improvement in this year's squad drill and gives promise of pretty big things next year.

Marjorie Stone is a big Rookess with big possibilities. She is easy-going but keen and fluent. This is her first year on the varsity tem yet she debated both U. of O., helping to win one of the votes that

(Continued on page 16)

College Debaters and Orators for 1921-22

First row: C. W. Hickok, Ernest V. Abbott, John Gray, Paul Knoll. Second row: John Kimmel, Chester Merklin, Frank Rosebraugh, William Kessi. Third row: Albert Wallach, Leib Riggs, Mervin Good, Maurice Buxton. Fourth row: Blair Stewart, Ursal Narver, Robinson Jenner, Vernon Paine. Fifth row: William P. Black, Evelyn Clark, Olga Samuelson, Clay Miller. Sixth row: Marjorie Stone, Clara Cole, Hortense Van Hollebeke.

The men are members of Delta Sigma Rho and the women are members of Zeta Kappa Psi.

420 NEW ALUMNI USHERED INTO FOLDS OF ASSOCIATION

Presentation of the class of 1922 to the Association at the alumni dance on Saturday evening, June 3, was an innovation in the order of affairs. Heretofore the graduating class has been presented at the annual alumni luncheon, but this plan was not found to be desirable or practical this year.

The dance was held on the new hardwood floor of the men's gymnasiusm and was especially well attended by the alumni and seniors. Other students were not invited except as they might be guests of the alumni or seniors, which arrangement went a long way toward gaining a real alumni atmosphere.

Members of the 1922 class, arrayed in caps and gowns, met in the lobby of the gymnasium and formed a dignified procession as they marched onto the dance floor with the opening grand march. Moving six abreast they marched down the dance floor and halted in mass formation before the board of directors of the association and other patrons and patronesses of the dance.

Percy Cupper, '04, was in charge of the ceremonies and introduced "the greatest president in the world," President Kerr, who presented the senior class to the alumni. Anthony Schille, president of the 1922 class, responded with words expressing the loyalty and cooperation of his class, saying in conclusion that "in all the past the 1922 class has not been found wanting and the future will find them no less faithful."

Sinclair Wilson, '10, newly elected president of the association, accepted these 420 new members into the association with the following remarks:

"To upbuild the general welfare of our members; to endeavor to return to the community at large what the College has given to us; and, by united effort, to promote all the interests of our state and nation,'—this, in brief, is the purpose of the Oregon Agricultural College Alumni Association.

"More than fifty years ago the Alumni Association came into existence as an organization. For one-half century it has strengthened itself in numbers, precedents, traditions, and accomplishments, until now it is a real, vital factor in the life,—the soul, of the College.

"Into this association of graduates we welcome you of the class of 1922. Four years have passed since first you entered the guiding and sheltering portals of your Alma Mater. To leave now will be a decided wrench, a tear at the heart strings, approaching genuine homesickness. But as days go by, a warm healthy glow of pride will ripen and mellow your love for the Oregon Agricultural College. To feel that you are one of hundreds and hundreds who have gone this way before, all devoted to the same cause, is indeed, an everlasting inspiration."

BEAVER CLUB AT AMES MEETS

The Maples Tea Room at Ames, Iowa, was the scene of an informal dinner for a group of O. A. C. alumni and their families, May 22. During the evening plans were formulated for an O. A. C. picnic which is scheduled for June 4. On this date it is planned that the entire membership of the Beaver Club should get together for the last time of the school year.

Those who were present at the dinner were Professor and Mrs. J. E. Smith, '02; Professor and Mrs. Harry L. Lantz, '16; O. E. Elmer, M.S. '16; Willetta Moore, '16, and Thorland R. Hall, '21.

Several of the members plan to spend a portion of the summer on the Pacific coast and will attempt to stop a few days on the Aggie campus. Miss Moore, Mr. and Mrs. Carter, and Mr. Hall will undoubtedly be visitors in Corvallis in the near future.

GEARHART HEADS SEATTLE CLUB

The progress of the Seattle O. A. C. club has been reported by E. S. Thayer, '08, who says: "You may be interested in an account of what we have been doing up here and may have heard from one of the newly elected officers. At our organization meeting on April 26 about twenty-five were present. Philip Gearhart, '06, was elected president, and Leslie Doane, ex-'08, was elected secretary-treasurer. The constitution has been prepared and will be submitted very shortly. We will then be in full swing. There is no doubt that such an organization as is proposed is needed here and will be a success."

LODELL SELECTED TO MANAGE

(Concluded from page 6)

baseball man when in college and a member of the famous Mare Island football team during the war. His educated toe won the victory for the Aggies over Washington State at Portland in 1919. For the past year or more he has been coach of athletics and instructor at the La Grande high school. In December of last year he was married to Norma Eriksen, '20.

His first job will be to make plans for the "big doings" in the fall when a certain State classic will be played on Bell Field. He contemplates installing a new office accounting system, also. E. B. Lemon has consented to aid him in this particular. Perhaps "Lody's" debut as general manager will be when he presents Geraldine Farrar, who comes to the campus on October 11 as the first lyceum number of the year. The location of his office is not yet decided but it will probably be in the new Commerce building.

Among the Alumni

VITAL STATISTICS

Births

To Virginia Keatley, '14, now Mrs. W. A. Rowe, a son, Preston Keatley, on May 22 at Brighton, Oregon.

To Cleo White, '17, now Mrs. C. C. Filsinger, a daughter, Phyllis Gene, on May 17, at Palo Alto, California. Mrs. Filsinger's address is 532 University avenue.

To Eleanor Selover, '19, now Mrs. F. S. Wilkins, a son, Donald Scott, on May 20 at Ames, Iowa. Her address is 807 Duff avenue.

To Mr. and Mrs. J. Howard Paine, '15, a son, Robert, at Newberg, Oregon. Mrs. Paine was formerly Miss Cuba Amick, ex-'12.

Deaths

Henrietta Campbell VanGross, '01, died on May 30 at her home in Forest Grove. She leaves three children, Naomi, Geraldine, and Ronald.

The death of Belle Edwards, '11, was announced by telegram in Corvallis on May 31. Miss Edwards had been ill from diabetes during the past two or three years and living with her sister, Bertha Edwards, '10, at 325 West Seventy-seventh street, Apartment No. 6-D, New York City. The body was shipped to Corvallis and the funeral services were held at Bellfountain on June 7.

Sadie Dixon, '01, later Mrs. Edward Coleman, died on June 11 at Fresno, California. Mrs. Coleman had gone south seeking relief from tubercular trouble. The body was brought back to the Portland home where the funeral service was held.

Weddings

J. Merle Stewart, '22, HE, to Paul Crouter, '16, Ag, at the bride's home in Portland, May 24. After June 1 the couple will make their home in Prairie City, where Mr. Crouter has a small farm. The wedding was attended by several students from O. A. C.

Esther Husbands, '19, to Wilbur Fuson, on May 27 at Hood River, Oregon. Esther writes: "I have made up my mind that life on a wheat ranch is better than teaching. Wilbur and I will spend the summer in Hood River. After that we will be at home in Athena, Oregon, and will be very glad to meet any O. A. C. people who happen out that way. Athena is twenty miles north of Pendleton on the Highway." Mrs. Fuson may be reached by writing 1030 Columbia street, Hood River, Oregon.

Marjorie Schutt, '20, to Francis E. Williamson, Jr., on May 10, at Missoula, Montana. Miss Schutt has been conducting the Y. W. C. A. cafeteria at Missoula.

Harold Wakefield, '21, and Janis Collins of Fresno, on April 21 at Fresno, California, where they are living at present.

Glyde Cone, ex'22, to Rudolph Schreiber, on June 11. They will make their home near Newberg.

Gladys Price, '21, to Harry Rands, '23, on May 25 at the home of the bride's uncle in Portland.

Harvey C. Long, '22, Mining, to Golda Garvin, on May 29 in Portland.

Edward B. Starkey, '22, to Myrtle Hyde of Corvallis on June 9. The couple went to Newport on a short wedding trip and later left for Prosser, Washington, where they will make their home.

Curtis Sherwood, '22, Ag, to Gladys Rolfe, special nurse at the Corvallis general hospital, on June 5 at Corvallis. The couple left for Los Angeles where they will make their home, Mr. Sherwood having charge of his father's dairy at that place.

Elmer Anderson, '22, Ag, to Bertha Hukill, ex-'23, on June 5 at the home of the bride. The couple left immediately on a short camping trip.

Evelyn Fulkerson, '22, HE, to Burdette "Bob" Glenn of the O. A. C. civil engineering department, on June 12 at Portland, Oregon. The couple will make their home in Corvallis, where Mr. Glenn will continue his teaching.

Dora Wilcox, '22, HE, and Arthur Wakefield '21, Ag, on June 10 at the Xi Beta house, Corvallis, Oregon. The Wakefields will make their home at Elgin, Oregon.

Engagements

Dorothea Koerber, ex'21, to Rev. John M. Groschupf, of Spokane on June 1. The wedding will take place the latter part of June. The couple will make their home in Reardon, Washington. Rev. Groschupf is a graduate of the Ohio State university and Capital Theological seminary.

WHO'S WHO

1871

Those who registered at the Tent City, June 3:

Mary Harris, BS, now Mrs. Whitby, farmer, R. F. D. 4, Corvallis, Oregon.

1880

Those who registered at the Tent City, June 3:

Hattie Hanna, BS, now Mrs. G. B. Hovenden, 633 Wasco street, Portland, Oregon.

1881

Those who registered at the Tent City, June 3:

Ida Burnett, BS, now Mrs. Ida B. Callahan, associate professor of English, O. A. C. Mrs. Callahan, who is president of the Oregon Federation of Women's clubs, left Corvallis on June 13 enroute to Chautauqua, New York, where she will represent Oregon at the biennial convention of the General Federation of Women's clubs.

1882

Secretary—William Y. Masters, 696 Wasco street, Portland, Oregon.

William Y. Masters, AM, writes: "I had planned to go to Corvallis tomorrow to attend the reunion but this afternoon matters have come up that render it impossible. I am very much disappointed at not being able to be there." Mr. Masters is an attorney at law with offices at 320-1 Chamber of Commerce building.

1883

Those who registered at the Tent City, June 3:

G. B. Hovenden, BS, 633 Wasco street, Portland, Oregon.

1892

Secretary—Charles L. Johnson, 1001 Jefferson street, Corvallis, Oregon.

Those who registered at the Tent City, June 3:

Barney S. Martin, BSA, attorney, 825 South Thirteenth street, Salem, Oregon.

Anna Denman, BL, teacher, 122 North Eleventh street, Corvallis, Oregon.

Minnie Lilly, BL, La Grande, Oregon.

Mattie Avery, BL, now Mrs. John Fulton, Corvallis, Oregon.

John Fulton, BL, head of chemistry department, O. A. C.

Ida Ray, BL, now Mrs. Brandes, 641 East Twenty-first street North, Portland, Oregon.

Charles L. Johnson, BS, head of mathematics department, O. A. C.

1893

Those who registered at the Tent City, June 3:

Ralph C. Finley, Ag, chemist, R. F. D. 4, Junction City, Oregon.

1894

Those who registered at the Tent City, June 3:

Delia Gellatly, HE, now Mrs. C. E. Dentler, 1544 East Yamhill street, Portland, Oregon.

1896

Those who registered at the Tent City, June 3:

Lizzie Wyatt, HE, now Mrs. H. J. Elliott, Perrydale, Oregon.

1897

Secretary—Charles Small, 526 North Second street, Corvallis, Oregon.

Those who registered at the Tent City, June 3:

Ralph W. Terrill, BME, salesman, 527 South Holly street, Medford, Oregon.

Charles A. Small, BME, retired mechanic, 526 North Second street, Corvallis, Oregon.

C. Otis Taylor, BME, with the Brownsville Canning company, 745 North Ninth street, Corvallis, Oregon.

H. J. Elliott, BME, owner of flouring mills, Perrydale, Oregon.

C. L. Bump, BME, teacher, 995 North Twenty-ninth street, Corvallis, Oregon.

1898

Secretary—Dennis H. Stovall, Philomath, Oregon.

Those who registered at the Tent City, June 3:

Dr. W. J. Gilstrap, Ag, physician and surgeon, 595 Willamette boulevard, Portland, Oregon.

A. J. Stimpson, Mech, railway postal clerk, 739 East Yamhill street, Portland, Oregon.

Edna Groves, HE, has been made supervisor at large of home economics in the Indian schools of United States. This position is one just created by the federal government. Miss Groves will have supervision of home economics in 235 Indian schools with headquarters at Haskell Institute, Lawrence, Kansas. Miss Groves was for five years supervisor of home economics in the Portland schools. She attended Columbia university the past year, receiving her master's degrees.

1899

Those who registered at the Tent City, June 3:

Robert H. Gellatly, BS, farmer, Philomath, Oregon.

1901

Those who registered at the Tent City, June 3:

Leila Coronog L. Wiggins, 810 Halsey street, Portland, Oregon.

1902

Secretary—Mrs. Gertrude E. McElfresh, Delta Zeta House, Corvallis, Oregon.

Those who registered at the Tent City, June 3:

Thomas Bilyeu, mechanical engineer, 202 Stevens building, Portland, Oregon.

William van Groos, Ag, soap maker, 490 East Liberty street, Portland, Oregon.

A. E. McGillivary, Phar, owner of Rexall Drug store, Vale, Oregon.

Edith Howard, HE, now Mrs. J. D. Zurcher, dietitian, 733 Couch street, Portland, Oregon.

Gertrude Ewing, HE, now Mrs. G. E. McElfresh, English instructor, O. A. C.

M. F. Bridges, EE, writes his classmates from 151 Burrill street, Swampscott, Massachusetts, as follows: "As Mrs. Bridgess and I are interested in a summer hotel at York Beach, Maine, it is hard to get away at this time of the year. Mrs. Bridgess runs the hotel while I am working for the General Electrical company at Lynn, Massachusetts, where I am in the drafting and designing department on turbine generators.

"Mrs. Bridgess, formerly Miss Phrilbrick of the O. A. C. music faculty, is still studying music at the N. E. Conservatory of Music and expects to graduate a full fledged musician in another year.

"When I left Portland in 1903 I went to Schenectady, New York, and worked for the General Electric company for about ten years, and then was transferred here. In 1918 I went to Birmingham, Alabama, and worked for the Alabama Power company until the war was over. While there I met Mr. John Steendahl, who was supervisor of vocational education, and I took a position under him as a drafting instructor in the high school. You will probably remember him as he was at O. A. C. for a while as an instructor.

"So you see we have moved around some since I left O. A. C. I have lived in five different states since I was married. We have two children, a girl 17 and a boy 15, both nearly through high school."

1903

Those who registered at the Tent City, June 3:

E. B. Beaty, EE, instructor of mathematics, O. A. C.

S. L. Burnaugh, Phar, real estate business, 702 East Sixteenth street North, Portland, Oregon.

Ada Finley, HS, now Mrs. Mark McCallister, Salem, Oregon.

Claude Buchanan, Ag, farmer, Corvallis, Oregon.

Ira P. Whitney, Ag, agricultural agent, Eugene, Oregon.

Edith Berthold, HS, now Mrs. Claude Buchanan, Corvallis, Oregon.

Clauda Anderson, HS, now Mrs. Floyd Rowland, Corvallis, Oregon.

1905

Those registered at the Tent City, June 3:

Bert Pilkington, Phar, farmer, Corvallis, Oregon.

Mark D. McCallister, ME, shipper, Salem, Oregon.

R. R. Clark, Min, engineer, 606 Railway Exchange building, Portland, Oregon.

1906

Those who registered at the Tent City, June 3:

Julia Fuller, HE, now Mrs. J. C. Clark, 120 Szedman road, Y. M. C. A., Shanghai, China.

Ethel Berman, HS, now Mrs. L. R. McGinnis, Corvallis, Oregon.

1907

Secretary—Vera Horner, Albany, Oregon.

Those who registered at the Tent City, June 3:

Floyd E. Rowland, E.E. professor of industrial chemistry, O. A. C.

Vera Horner, Com, teacher in the high school, Albany, Oregon.

N. Tartar, Com, assistant professor of mathematics, O. A. C.

Calvin A. Ingle, Phar, "Hayseed," R. F. D. 2, Corvallis, Oregon.

Weaver Martin, EE, LaFayette, Oregon.

Margaret Herron, now Mrs. O. G. Reeves, 426 North Eleventh street, Corvallis, Oregon.

D. G. Thayer, instructor in engineering, 403 North Twelfth street, Corvallis, Oregon.

Fred M. Hoefer, Mining engineer, 89 North Eighteenth street, Portland, Oregon.

C. G. Brownell, Ag, insurance agent, 854 Flanders street, Portland, Oregon.

Myrtle Burnap, Com, secretary in the school of mines, O. A. C., is attending the Delta Zeta convention in Ithaca, New York, June 19-24. Mrs. Gertrude E. McElfresh, '02, is also making the trip.

1908

Those who registered in the Tent City, June 3:

David A. Wright, EE, electrical engineer, Salem, Oregon.

Faye Roadruck, HS, now Mrs. D. A. Wright, Salem, Oregon.

Greta Gray, Com, now Mrs. R. R. Poff, 1011 First avenue, Spokane, Washington.

Lora Hansell, Com, now Mrs. E. B. Lemon, 129 North Eleventh street, Corvallis, Oregon.

Liva Charles McLain, Phar, is a physician living at 1521 Thirteenth street, Bakersfield, California, according to word sent in by Ralph Reynolds, Denver O. A. C. secretary.

Mabel H. Kinnison, DSA, is now Mrs. Morris whose postoffice address is Box 573, Bishop, California. This information also was furnished by Mr. Reynolds.

1909

Charles I. Barnes, Phar, is the owner of a general merchandise store at Culver, Oregon, according to Professor Comish, who delievered the high school commencement address at that place. He is the most enterprising mechant in town, he says.

1910

Those who registered at the Tent City, June 3:

T. J. Starker, For, lumberman, 501 Yeon building, Portland, Oregon.

Beulah Gilkey, HE, teacher in the grades, Corvallis, Oregon.

Sinclair A. Wilson, For, banker, Linnton, Oregon.

J. M. Reynolds, Ag, farmer, Corvallis, Oregon.

Ivy C. Peterson, Com, high school principal, Beaverton, Oregon.

H. J. Evans, Min, mining enginer, Monmouth, Oregon.

Bertha Herse, HE, library assistant, O. A. C.

Thomas R. Parsons, Phar, ex-'10, is a partner in the Shirley-Parsons Drug company of McMinnville, Oregon.

T. J. Starker, For, sends down the following comment which indicates his interest in alumni affairs: "In order to overcome a condition such as we had at our last meeting, I am wondering if it would be well to have our directors elected from different periods, say ten years dated from graduation. Before this last election we had directors, as I recall it, from the classes of '09, '10, and '11. These men were therefore all in school at one time and represented one age class. If O. A. C. has 2500 late graduates who are not represented on the alumni board I consider it an injustice and it should be remedied." This is sound reasoning and all that is necessary to bring about this representation is sufficient interest of the members of the recent classes to come out and support a candidate. Every alumnus has a vote and these recent classes may have what they want.

1911

Secretary—A. A. Asbahr, U. S. Veterans Bureau, Portland, Oregon.

Those who registered at the Tent City, June 3:

William C. Dyer, CE, insurance, 311-312 Oregon building, Salem, Oregon.

A. A. Asbahr, Ag, government employee, 285 Ross street, Portland, Oregon.

L. W. Park, ME, mechanic, R. F. D. 2, Corvallis, Oregon.

Gertrude F. Nolan, Com, bookkeeper, Corvallis, Oregon.

E. B. Lemon, Com, registrar, O. A. C.

Clarence Eagy, Com, principal of the high school, Albany, Oregon.

Edward R. Leibner, Com, may be reached at 145 Poplar street, Ridgefield Park, New Jersey.

1912

Secretary—A. G. Lunn, Poultry Department, O. A. C.

Those who registered at the Tent City, June 3:

Hugh I. Smith, EE, automobile dealer, Gresham, Oregon.

Hortense Eppley, HE, now Mrs. H. I. Smith, Gresham, Oregon.

C. D. Lafferty, Com, with the Southern Pacific company, Corvallis, Oregon.

William Armstrong, ME, farmer, Corvallis, Oregon.

F. O. McMillan, EE, instructor of electrical engineering, O. A. C.

Olivia Pohland, HE, now Mrs. Wolcott, Marshfield, Oregon.

Isabella Ackerman, HE, now Mrs. A. G. Lunn, R. F. D. 2, Corvallis, Oregon.

Alfred G. Lunn, Ag, instructor in poultry department, O. A. C.

Basil Witzig, ME, electrician, Corvallis, Oregon.

Ruth L. Corbett, HE, "housewife after June 24," Corvallis, Oregon.

Nell Sykes, HE, now Mrs. L. L. Pearmine, R. F. D., Salem, Oregon.

J. H. Belknap, EE, instructor in engineering department, O. A. C.

Earl Heckart, ME, contractor, Corvallis, Oregon.

Vane G. Gibson, Ag, sends the following news: "Dr. W. T. Johnson, '97, and Mrs. Johnson paid their respects to the St. Louis O. A. C. club (Mrs. Gibson and myself) recently and they were mighty welcome I can tell you. Should any more people from that neck of the woods come this way they would be welcome too. This St. Louis club is quite an interesting one, I want to tell you. I am allowed to be the secretary for the burdensome duty of correspondence always goes with that office, but the Missus insists on being president, vice-president, and treasurer.

"My address will be permanent as Room 401 Old Customs House, Third and Olive streets, St. Louis, Missouri. C. E. Schultz, '12, who is here with the Bureau of Markets also is now in Brawley, California where he is on a field trip for the government. He later goes to Phoenix, Arizona; Turlock, California;

Caldwell, Idaho, and then to Idaho Falls for the winter."

Loy M. Turner, CE, writes to his reunion class as follows: "I regret very much that I will be unable to attend the big alumni day affairs owing to the fact that this is the beginning of my busy season. You see it is my duty to provide water for all the farmers of Baker county who wish to irrigate their farms and if I should desert them at this time their briny tears might cause their crops to turn to salt grass which has a poor market in this country. However, I will be with you in spirit if not in person, and sincerely hope that you will have one grand and glorious reunion such as has never happened before." Mr. Turner is water master for district No. 2. His address is 2535 Fifth street, Baker, Oregon.

1913

Those who registered at the Tent City, June 3:

Obil Shattuck, Ag, superintendent Harney county branch station, Burns, Oregon.

Edgar T. Pierce, Com, bank cashier, Aumsville, Oregon.

Arthur R. Chase, Ag, state leader of boys and girls clubs in Wyoming, visited Corvallis this spring. He came to Portland to attend the convention of national and state club leaders at which eleven northwestern states were represented. Mr. Chase's mailing address is Laramie, Wyoming.

Harry C. Hetzel, Ag, is at Hancock, Maryland, as Appalachian district production manager for the American Fruit Growers, Inc. He has under his supervision thirteen orchards totaling 3,200 trees. In one orchard of 400 acres there are 40,000 bearing apple trees. The crop expected from the orchards this year is 100,000 barrels of apples and 100,000 bushels of peaches.

Mr. Hetzel says the fact that the orchards are located in various sections of Maryland, Pennsylvania, Virginia, and West Virginia, gives him an opportunity to study fruit growing under many conditions.

At a meeting of Pennsylvania growers held recently Mr. Hetzel met A. Freeman Mason, '14, and at the New York Horticultural society meeting he talked to Ralph Rees, '10. Mr. Mason is extension specialist in horticulture in New Jersey Agricultural college at New Brunswick, and Mr. Rees, he says, has a position supervising fifty cooperative packing houses. He may be reached through the American Fruit Growers, Inc., Washington, D. C.

Emma Ueland, DSA, sends in her life membership payment and tells us that her address for next winter will be Juneau, Alaska, where she is going to teach home economics, beginning in September. She also tells us of her sister, Cora L. Ueland, as follows:

"She is a '15 graduate from the School of Music. She attended a school of Dental Hygiene at Forsythe, Boston, after leaving O. A. C. and is now a dental hygienist practicing with two dentists of Minneapolis, Minnesota,—Best, and Waldorn. Her address is 52 South Main street.

1914

Those who registered at the Tent City, June 3:

Viva Archibald, Ag, now Mrs. Carnegie, Albany, Oregon.

Esther Hartung, HE, now Mrs. Roy McGee, "cook," 211 North Twenty-ninth street, Corvallis, Oregon.

Jettie Hansen, HE, now Mrs. M. H. Allen, 744 South Fourteenth street, Corvallis, Oregon.

Lottie Mentzer, HE, now Mrs. L. J. Allen, 2809 Jackson street, Corvallis, Oregon.

L. J. Allen, Ag, extension service, O. A. C.

C. E. Schuster, Ag, horticultural department, O. A. C.

Ursula Becke, HE, now Mrs. Edgar Pierce, Aumsville, Oregon.

D. R. Smith, CE, assistant professor of civil engineering O. A. C.

P. M. Rinearson, mining engineer, Butte, Montana.

Elizabeth Lewis, HE, now Mrs. D. G. Thayer, 403 North Twelfth street, Corvallis, Oregon.

1915

Those who registered at the Tent City, June 3:

Mildred Hall, HE, now Mrs. Schmitt, chemistry department, O. A. C.

Leora Philippi, HE, student, O. A. C., Arlington, Oregon.

H. L. Hubbard, CE, "?," Rickreall, Oregon.

N. L. Tartar, Phar, physician, Corvallis, Oregon.

Lucile Chase, assistant director of dormitories, University of Montana, Missoula, Montana.

Laura B. Heath, HE, assistant in college editor's office, O. A. C.

A. W. Lutz, is in charge of the business of the Smart and Final Wholesale Grocery company at Pasadena, California.

1916

Secretary—Walter H. Gerke, 1571 Villard avenue, Portland, Oregon.

Those who registered at the Tent City, June 3:

Olive Bassett, HE, cook, Heppner, Oregon.

Helen Horning, HE, now Mrs. M. A. Schreiber, Woodburn, Oregon.

Martin A. Schreiber, Ag, teacher of vocational agriculture, Woodburn, Oregon.

Eugenia Somers, Ag, teacher, Corvallis, Oregon.

Esther Plank, HE, now Mrs. J. E. Dickerson, Parma, Idaho.

D. B. Buchanan, CE, civil engineer, Astoria, Oregon.

Ethel Allen, HE, assistant in library, O. A. C.

Mary Skelton, HE, "?," 308 North Seventh street, Corvallis, Oregon.

Spencer Neff Mayhew, Ag, is oven foreman of the Colorado Fuel and Iron company of Pueblo, Colorado. He is the proud father of one child.

Homer F. Aker, Ag, who has been teaching science and mathematics in Carlton, Oregon, for the past year, dropped in the office recently to pay up $10 toward his life membership and take a look at the crowd of some three or four hundred boys and girls who are here for their two week's summer session. It will be remembered that Mr. Aker had a great deal to do with this boys' and girls' club summer work in 1916-17-18 when the idea was in its infancy. Mr. Aker is now interested in a large farming project in southern California involving several thousand dollars. He is driving down this summer, combining pleasure and business. Mail will reach him at Carlton, Oregon.

1917

Secretary—Fred J. Allen, 862 Jefferson street, Corvallis, Oregon.

Those who registered at the Tent City, June 3:

J. D. McKay, Ag, sales manager for Francis Motor Car company, 246 East Fifty-first street, Portland, Oregon.

Esther C. Humphrey, HE, assistant principal of Scio high school, 633 Wasco street, Portland, Oregon.

F. J. Allen, Ag, instructor in chemistry department, O. A. C.

Eslie L. Jewell, Com, teacher, 343 North Fifth street, Corvallis, Oregon.

C. L. Stidd, Com, with Union Savings and Loan association, 771 East Seventy-first street North, Portland, Oregon.

R. Elizabeth Ketchum, HE, "family boss," 771 East Seventy-first North, Portland, Oregon.

A. G. "Ade" Sieberts, Com, with Edwards Furniture company, 1605 Albina avenue, Portland, Oregon.

Erma Stidd, Com, now Mrs. A. G. Sieberts, "house manager," 1605 Albina avenue, Portland, Oregon.

Hazel Sprague, HE, assistant in dormitories, O. A. C., 314 Culpepper Terrace, Portland, Oregon.

Marie Gould, HE, now Mrs. Lafferty, Hood River, Oregon.

"Bob" Reichart, Com, writes "I have been involved in the proposition of changing jobs—cleaning up the loose ends at the Century Publishing company and starting a new one with the publishing house of Alfred A. Knopf, Inc. At present I am trying the sales end of the game, a new angle for me.

"Probably you have already heard of the Oregonian party which Doctor Wilson had at his home in May. He is an Oregon enthusiast and specializes on enthusing for O. A. C."

No, that party hasn't been heard from. I would say that the New York bunch certainly needs a secretary.

Martha Struck, HE, now Mrs. A. J. Brunquist, sends her regrets of inability to be here on reunion day, along with her alumni dues. She says: "Our children, Eleanor and Robert, are ~~not~~ old enough to make it possible for me either to bring them with me or to leave them at home, so I shall not be able to attend the first reunion of the class of '17. However, I would like nothing better than to show these dear babes to my O. A. C. friends."

1918

Those who registered at the Tent City, June 3:

A. W. "Al" Oliver, Ag, instructor in animal husbandry O. A. C.

Katherine Howells, HE, teacher, Eugene, Oregon.

Lula May, HE, now Mrs. A. E. Brandt, instructor of household arts, O. A. C.

Beulah Morgan, HE, teacher, Eugene, Oregon.

Olin E. Douglas, Phar, druggist, Lakeview, Oregon.

Gladys Legg, HE, sends in her first life membership payment, saying "It seems like a breeze from home to read the O. A. C. Alumnus. Being so far from Oregon I believe I appreciate the news more than folks who are in such easy access to O. A. C.

"I have been in Nebraska for more than two years and am enjoying my work as clothing specialist very much. I have been granted a two months' leave of absence to study at Columbia university this summer. One of the resident faculty members and I are making the trip to New York together in a Ford coupe. We anticipate a very jolly trip. On our way we intend to stop at Iowa, Idaho, and Illinois state colleges."

Elmer Patton, Ag, is doing farm field survey work for Montana State college with headquarters at Harve.

1919

Those who registered at the Tent City, June 3:

Ben H. Nichols, ME, instructor in engineering department, O. A. C.

Helen Sandon, HE, secretary of school of home economics, O. A. C.

Mildred Slayton, HE, instructor in home economics at Central Point, Prineville, Oregon.

Margery Barratt, HE, instructor in home economics at La Grande, Oregon, 107 North Twenty-first street, Portland, Oregon.

Dora Kenny, HE, teacher of home economics, 691 Marshall street, Portland, Oregon.

Martha Williamson, HE, instructor of home economics, Springfield, Oregon.

Ruth Muller, HE, teacher, Eugene, Oregon.

Esther Schreiber, HE, now Mrs. C. H. Vancil, Corvallis, Oregon.

Mabel Slayton, HE, teacher of mathematics at Pullman, Washington, Prineville, Oregon.

Zelta Feike, HE, alumni secretary O. A. C.

Florence Berchtold, HE, has been reelected to teach in the Northern Arizona Normal school, Flagstaff, Arizona. This reelection was accompanied by a letter commending her "ability, service, and loyal cooperation" and a substantial raise in salary.

Carl Behnke, Ag, sends in for a list of the O. A. C. people residing in his community in order that he may call a meeting to form a Yakima O. A. C. club. He says, "I have a son eight months old and expect to train his footsteps so that they will lead to the 'heart of the valley' some twenty years hence."

Thayer Raymond, HE, pays her 1922-23 dues with the remark that she "really can't afford to be without a monthly reminder of the old college. She says:

"I am still hanging my hat in the city of South Bend, Washington, and endeavoring to pilot a goodly number of children over the intricate path of home economics. Having been at the same task for nearly three years, I have come to feel myself quite a part of the village. This summer I hope to return to Corvallis for the summer session."

Christine Abbott, HE, writes from Auburn, California, where she has been teaching: "Expect to attend summer school and the Home Economics convention."

1920

Secretary—Ruth Kennedy, 552 Fifteenth street, Corvallis, Oregon.

Those who registered at the Tent City, June 3:

Josephine Thompson, Com, teacher, Box 345, Seaside, Oregon.

Loche H. Mardis, Com, instructor in school of commerce, O. A. C.

Irene Curtis, HE, teacher, Salem, Oregon.

Thelma Dykes, HE, teacher, Beaverton, Oregon.

Margerite Turner, Com, teacher, Kelso, Washington.

Elynore D. Sweeney, Com, instructor school of commerce, O. A. C.

Jack H. Grafton, Ag, manager of Cooperative Managers' association, Corvallis, Oregon.

E. E. Seibert, Com, assistant manager of Cooperative Managers' association, Corvallis, Oregon.

Loma Williamson, HE, now Mrs. J. H. Owens, Raymond, Washington.

Margaret Covell, HE, teacher, 2070 Monroe street, Corvallis, Oregon.

Ruth Kennedy, HE, instructor in household science, O. A. C.

Ruth Brewer, HE, now Mrs. E. F. Denny, Notus, Idaho.

Lee Durham, per Ava Owen Durham, "coach," Hemet, California.

Vera Funk, HE, secretary in service department, O. A. C.

Mary V. Skelton, HE (MS), 308 North Seventh street, Corvallis, Oregon.

1921

Those who registered at the Tent City, June 3:

H. B. Robinson, Com, salesman, 509 Commonwealth building, Portland, Oregon.

William F. Payne, Ag, farmer, Corvallis, Oregon.

Muriel U'Ren, HE, now Mrs. Brooks Sweeney, 2322 Forty-seventh street Southwest, Seattle, Washington.

Doris M. Jenkins, HE, school teacher, General Delivery, Portland, Oregon.

Lynette Swenson, Com, school teacher, 333 Irving avenue, Astoria, Oregon.

R. E. Badger, Ag, instructor in animal husbandry department, O. A. C.

Lucile Resing, Phar, laboratory technician, 1275 Hawthorne avenue, Portland, Oregon.

Ina Hubbard, Phar, pharmacist, Carlton, Oregon.

Alete Ahlson, HE, teacher, R. F. D. 5, Portland, Oregon.

Phyllis Lyne, HE, teacher, Creston, British Columbia.

Henry "Heinie" Anderson, EE, electrician with P. R. & L. company, Kennewick, Washington.

Dorothea Abraham, HE, teacher, 103 Laurel street, Ashland, Oregon.

Ruth McCaw, Music, Prescott, Washington.

C. R. "Chuck" Chandler, Ag, farmer, Fresno, California.

LeVelle Wood, HE, teacher, 704 South Fifteenth street, Corvallis, Oregon.

Ernest E. Henry, Ag, "agricultural work," Corvallis, Oregon.

Margaret Jones, HE, stenographer in business office, O. A. C.

Earl C. Wiley, ME, engineer, 218 South Sixth street, Corvallis, Oregon.

Alvin Hobart, Ag, farmer, Silverton, Oregon.

Erna VonLehe, HE, teacher, Raymond, Washington.

C. M. Howard, "banker," 321 North Twelfth street, Corvallis.

Alta Mentzer, HE, now Mrs. Charles Russell, teacher, 211 North Sixteenth street, Corvallis, Oregon.

Franklin D. Chapel, ME, with the Western Electric company, Portland, Oregon.

J. S. Feldhusen, Ag, writes as follows: "I have been doing assistant county work in Twin Falls, Idaho, since the first of March. My work is chiefly out on the Roseworth Tract, a new irrigation project which has opened up recently." He sends in his alumni dues.

Leo Spitzbart, Ag, who was on the campus recently, informs us that he is now with the Standard Oil company at Salem, Oregon.

Ellen Johnson has been reelected to teach home economics in the Beaverton high school next year.

Winifred Hazen, HE, goes to Rhode Island State college next fall to become head of institutional management at that place. She will have supervision of the girls' dormitory, where she will reside. Her work will be under the direction of Alice Edwards, '06, who is head of the home economics department there.

Willette Murray, Ag, is now doing horticultural work toward his master's degree in the Colorado State Agricultural college at Fort Collins.

1922

Clarence E. Lachele, Chem E, has been appointed assistant in the chemistry department at Iowa State University, Iowa City, for next year. He considers himself especially fortunate to be able to have work in sanitary chemistry under Dr. Barton.

Orlando E. Romig, Chem E, has been granted a teaching fellowship in Harvard University for 1922-23. His duties begin on September 1.

William F. Tuley, Chem E, has secured a teaching position under Rodger Kann at the University of Illinois for next year. His work will deal largely with organic chemistry.

Alfred C. Robertson, Chem E, plans to attend the University of Wisconsin beginning next fall. He expects to do further work in inorganic chemistry and teach part time under J. H. Walton.

Oscar M. Helmer, Chem E, goes to work toward his master's degree at the University of Illinois. His major will be in chemistry.

Mable Brothers, HE, is to teach in the union high school at Lakeport, California, next year. She will have charge of sewing, physical education, and work with the girl scouts. Lakeport is said to be a beautiful summer resort and Mable's sewing room overlooks the lake.

A. G. "Tony" Schille, ME, has a summer position with Crown Willamette Paper Mill, West Linn, Oregon. Communications will reach him at 608 Crookham avenue, Portland, Oregon.

James Edward Fitzgerald, EE, is now making plans, specifications and estimates for homes, farm buildings, business houses, schools, and hospitals. He is a member of J. E. Fitzgerald & Company, located at 133 South Second street, Corvallis, Oregon. He has his hands full of contracts already, he says.

Elizabeth Seymour, HE, has been appointed manager of the college tearoom for the coming year. She succeeds Winifred Hazen, '21.

Alice Feike, HE, will assume the duties of secretary in the school of home economics on September 1, succeeding Helen Sandon, '19.

FORENSIC SIDELIGHTS

(Concluded from page 8)

gave us the dual contest, and U. of California, which was lost 2-1. We may expect to hear from her.

Clara Cole, a senior, started too late in her college career to realize to the fullest extent her ability as a debater. She has a winning personality, a pleasing voice, and a smooth, easy delivery. She is better in refutation than in constructive argument—a somewhat unusual situation.

Hortense Van Hollebeke, member of three honor societies, winner of the Albert prize and recipient of senior honors, has a striking personality, pleasing voice, and an exceptionally strong delivery for a girl. She is quick in her grasp of a situation and gifted with the ability to make clear her point to an audience. She is a member of the team which defeated U. of O., 3-0.