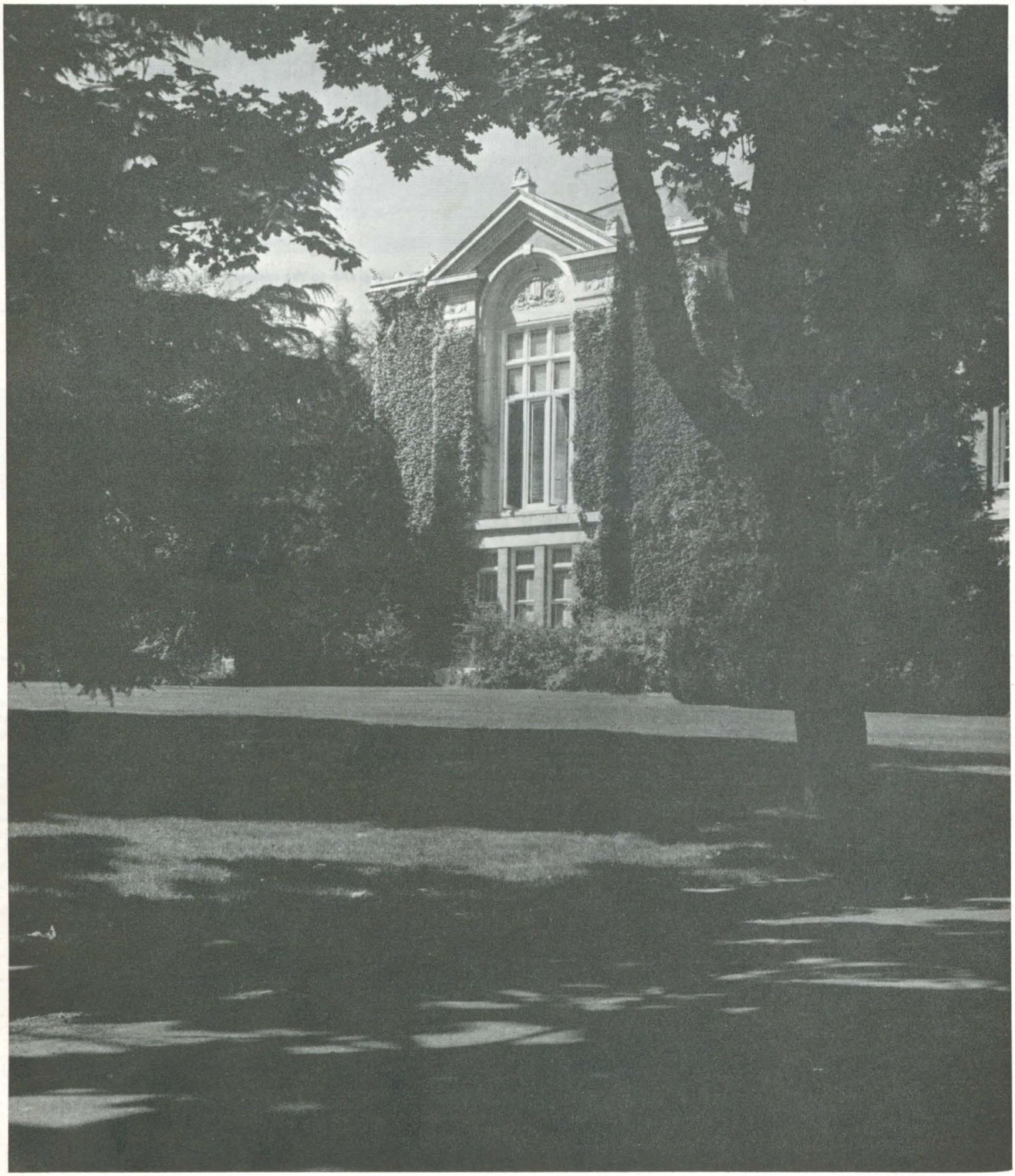

The OREGON STATER

OCTOBER 1953

The Memorial Union: "dedicated to the service and inspiration of the living and to the memory of our immortal dead."

the OREGON STATER

SERVING 70,000 FORMER STUDENTS

Ted H. Carlson, '50 ..... Editor

Oregon State College Alumni Association

J. Clinton Davis, '40, Portland ..... President
M. M. Huggins, '38, Medford ..... Vice President
Hal Whiteside, '33, Corvallis ..... Treasurer
A. H. Smith, '41, Corvallis..... ....Ass't Treasurer
Robert Knoll, '48, Corvallis ..... Alumni Director

Directors

Crawford Graham, '36 ..... Portland
Elenora Pihl Purdy, '45 ..... Portland
Mark Corwin, '39 ..... Portland
John Fenner, '40 ..... Portland
H. F. Thomas, '19 ..... Portland
Frank Ramsey, '39 ..... Corvallis
Pete Cosovich, '22 ..... Astoria
Lyle Specht, '41 ..... Tillamook
Douglas Chambers, '41 ..... Salem
John Enschede, '29 ..... Hillsboro
Bill Cloyes, '30 ..... Springfield
James Jenks, '27 ..... Albany
George Elden, '32 ..... Grants Pass
Glenn Gregg, '23 ..... Bend
Ken Kirby, '46 ..... Hood River
Robert Thompson, '25 ..... Klamath Falls
J. W. Forrester, '35 ..... Pendleton
David Baum, '43 ..... La Grande
Mrs. Margaret Poulson, '37 ..... Baker
Stuart Warren, '41 ..... Pasadena, Calif.
John Lavinder, '27 ..... Lafayette, Calif.
Harry Baker, '27 ..... Fresno, Calif.
E. J. Keema, '33 ..... Sacramento, Calif.
William North, 24 ..... Chicago, Ill.
John Gallagher, Sr., '00 ..... Corvallis
Carle Abrams, '00 ..... Salem
Otto Hermann, '22 ..... Portland
Don Foss, '54 ..... Student
Peggy Robb, 54 ..... Student

Advertising Representatives: The American Alumni Council, 100 Washington Square East, New York 2, N. Y.; Alumni Publications, 1709 West Eighth street, Room 404, Los Angeles 14, Calif.

The Oregon Stater is published monthly except July, August, and September by the Oregon State College Alumni Asociation at 104 Memorial Union Building, Corvallis. Entered as second-class matter at the Post Office at Corvallis, Oregon, October 1, 1940, under the Act of March 3, 1879. Annual dues of the Association are $4 which includes a year's subscription to The Oregon Stater.

COVER

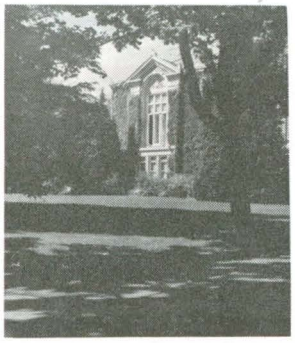

THE OCTOBER cover picture is of the William Jasper Kerr library. The administration recently named the OSC library after William Jasper Kerr, college president from 1907 until 1932. Dedication ceremonies will be held November 17, the birth date of Kerr. He would have been 90 years old.

This year we've asked Elizabeth Crawford Yates, '05, Oregon State's famous poetess, to express her thoughts of the this year's cover scenes by means of a quatrain.

The Kerr Library has been pictured many times but this particular view was appealing for several reasons. It was taken just before school started and the quiet dignity of the building standing framed by the trees looked refreshing. Here is the way Elizabeth Crawford Yates described it:

Where quiet light adorns the dress
Of this, a place of learning,
Soon shall come the eagerness
Of glad young hearts, returning.

The glad young hearts did return, thousands of them, and at this very moment are swarming in and out of the library. It presents quite a different picture now than it did when our picture was taken . . . . . when "quiet light adorned the dress".

A Chat With President Strand About:

The Objectives of Oregon State

THE FIRST DUTY of educational administrators is to appraise the functions and objectives of their organizations, to constantly assess what is being done in relation to the goals and purposes which should be achieved. Appropriately, therefore, and undoubtedly the most stimulating activity of the Faculty Council at Oregon State College in recent years, has been an effort to define and clarify our objectives.

On first thought, some may say that this is quite unnecessary. Surely the purposes underlying the establishment of the institution have always been very clear. Land-Grant colleges of separate status like ours, that is, those not consolidated with the state university, have been committed to very definite ends: resident teaching, research, and extension. The teaching has been aimed to produce competent engineers, agriculturists, home economists, etc.

But one need ask only: what is a good engineer, what is a good scientist, to show that our aims have always been broader than a requirement of vocational ability. Long ago Dr. Kerr stated that Oregon State's purpose was to produce graduates "of character, broad education, and technical competency." These are very inclusive terms. It was the desire of the faculty to restate them in some detail, to analyze them, and consider ways and means of getting closer to the achievement of such goals. Furthermore, the institution engages in a wide-flung program of scientific investigations. Nearly a third of the academic staff are concerned with carrying the results of this work to the people of the state. The off-campus functions of the institution have grown faster than the resident teaching. All are related, however, and more or less dependent on each other. All are concerned in any assessment of our goals.

The committee on objectives was a large one and was headed by Dr. Robert R. Reichart. All the different schools and divisions were represented including agricultural extension and the experiment stations. After the original committee made its report, the entire Faculty Council was divided into four new committees of about eighteen members each. A few persons from outside the Council were included. The final statement of objectives was the end product of many meetings of the four committees and many hours of deliberation. As adopted by the faculty last June, it represents the best thought amongst the faculty as to what our purposes are. It is open to amendment and we will welcome criticism and discussion by the alumni. In broad outline it is as follows:

"The aim of Oregon State College is to provide the opportunity for gaining knowledge and for developing attitudes and abilities essential to living in a democratic society. This aim requires the development of the individual and of society as well as

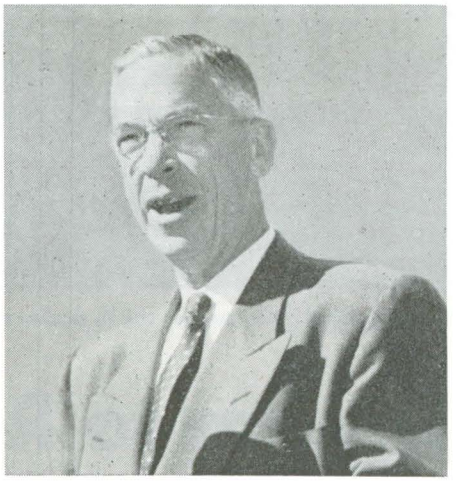

the development and conservation of resources through instruction, research, and extension.

"The aim is to be achieved by promoting:

I. The well-being of the individual to the limit of his capacity through improvement of intellectual, physical, economic, social, esthetic, and ethical attainments. This is to be accomplished by stimulating the student:
   - To think critically, analytically and constructively.
   - To achieve vocational competence.
   - To discover and develop interests and abilities essential to socially useful and personally satisfying vocations.
   - To understand the ideas of others and to communicate ideas effectively to others.
   - To understand the physical environment and appreciate the implications of science for human welfare.
   - To become acquainted with and to understand the significance of achievements in the several fields of human endeavor.
   - To obtain a satisfying emotional and social adjustment.
   - To maintain good physical and mental health.
   - To become interested in the problems of mankind sufficiently to do something about them.
   - To form independent judgments and be willing to defend them.
   - To know and to appreciate the cultural heritage of mankind.
   - To know himself and effect continuous self-improvement.
   - To develop a pattern of behavior on ethical principles.

II. The growth of social institutions responsive to the needs of people. The College aims to aid the creation and development of social institutions which are responsive to the needs of people by encouraging individuals and groups:
   - To appreciate the importance of cultural, social, and religious activities.
   - To participate cooperatively in cultural, social, and religious interests.
   - To create where necessary new means of effecting social betterment and meeting social needs.
   - To promote the social good by public service.
   - To work for peace and social harmony.

III. The improvement of government through encouragement of an informed and actively participating citizenry. By stimulating each citizen:
   - To develop an abiding loyalty to American ideals and institutions.
   - To respect the law and properly constituted authority.
   - To learn the mechanics of government.
   - To exercise objective evaluation of civic issues and candidates for public office.
   - To accept civic responsibility as the essential counterpart to personal privilege.
   - To develop a concept of government enough to meet the needs of a changing society.

IV. The development of business and the professions through improvement of personnel, facilities, techniques, and services, by striving:
   - To provide business and the professions with competent personnel.
   - To develop standards of quality in goods and services, of methods and practices, and of ethical conduct.
   - To promote the acceptance of those standards.
   - To discover and improve facilities and techniques which will enable business and the professions to perform their functions more effectively.
   - To develop and perform services for the benefit of society which are beyond the means or scope of business and the professions to perform for themselves.

V. The conservation of natural resources through improved production, processing, marketing, and utilization. To do this all facilities of the College must be coordinated to promote an understanding of:
   - The basic importance and properties of natural resources.
   - The economic limitations in resource utilization.
   - The vital dependence of people upon natural resources.
   - The interrelationships of resources and the urgent need for integrated resource use.
   - Conservation through wise utilization.

VI. The advancement of knowledge and the pursuit of truth.
   - By conducting a broad research program.
   - By stimulating an attitude of inquiry."

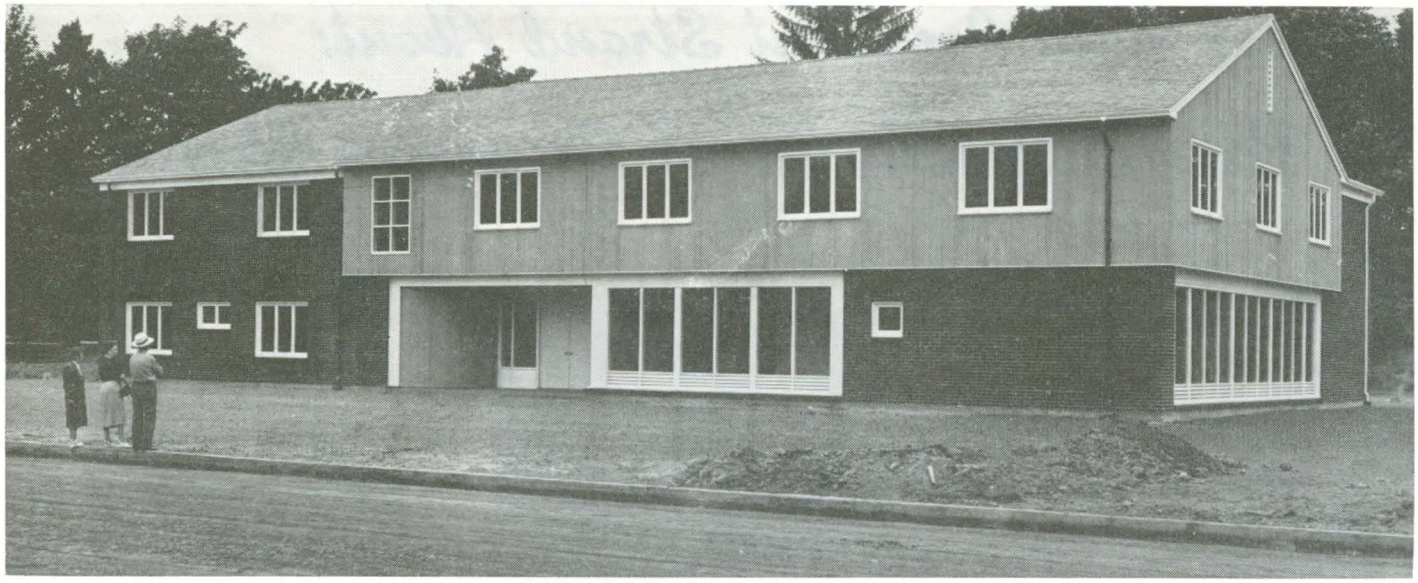

Azalea House as it was just before school started. It is the first unit in gradual development of lower campus area.

From Dream to Reality

By June Goetze
Extension Information Specialist

THE LOWER campus is taking on a different look these days now that Azalea House—cooperative dormitory for girls—is a reality.

Built through the help of Oregon's 15,000 home extension unit members, it will be inspected and accepted October 18 in afternoon dedication ceremonies.

Ever since 1945 the ultra-modern cooperative has been the dream of the extension women, many of whom are Oregon State mothers. Through their visits to Oregon State, they saw the need for low-cost housing. Now, many bazaars, auctions and rummage sales later, that dream has come true.

The $45,000 goal for construction was reached in 1951 by the rural women. By that time Virginia Carlson Kipper had made needs of girls in cooperative houses the topic of her master's thesis at OSC, and her ideas were worked into the plans.

The result is a house for 58 girls plus their housemother. Architects Gathercoal and Jeppsen of Corvallis, with special needs of the co-ed in mind, have provided for spacious living room, beau parlor, recreation room, patio, sun deck, guest room and upstairs utility room. The girls will sleep in double-deck bunks in one large room overlooking the sun deck.

Furnishings are "definitely contemporary," according to Mrs. Myrtle Carter, extension furnishings specialist, who planned them. Light woods and colorful walls are used throughout.

Terra cotta in the entrance halls sets the color theme—greens, blue greens, grays and yellows in the main area of the house. The 17 study rooms have walls of shell pink, periwinkle blue or green with off-white draperies and natural birch desks, chairs and six-drawer chests.

The living room has soft green rug, patterened traverse draperies and neutral colored furniture—gold, natural and light brown—with bright accents of persimmon red. A huge fireplace is the focal point for one wall, and windows cover much of two others.

The light-finished dining room tables are collapsible so they may be cleared to make space for house dances and other group activities.

When outdoor landscaping is finished, azalea plants will frame the house.

It wasn't the plant that Oregon's rural women had in mind when they selected the name, however. They thought of Mrs. Azalea Sager, who had been state leader in home economics extension work from 1936 until she retired in 1952.

Selecting the 58 girls from the flood of applications was a project in itself. Each home extension county set up a committee to pick its girls—from one to three, depending on county population. Such factors as high school grades, service, activities and need were considered in making the final choices. To give the guidance of those who have been in college before, 14 juniors and seniors are in the group.

Advisor to the Azalea house state board of trustees has been Mrs. Mabel Mack, '28, assistant director of the extension service.

Looking forward to the day when other housing units will join Azalea house on the lower campus, the college has moved the gates up past the point where Eleventh street will be put through. Eventually, according to the long-range plan, a cluster of residences will look through the gates toward Apperson way and the curving walk through the spacious lawn that is lower campus.

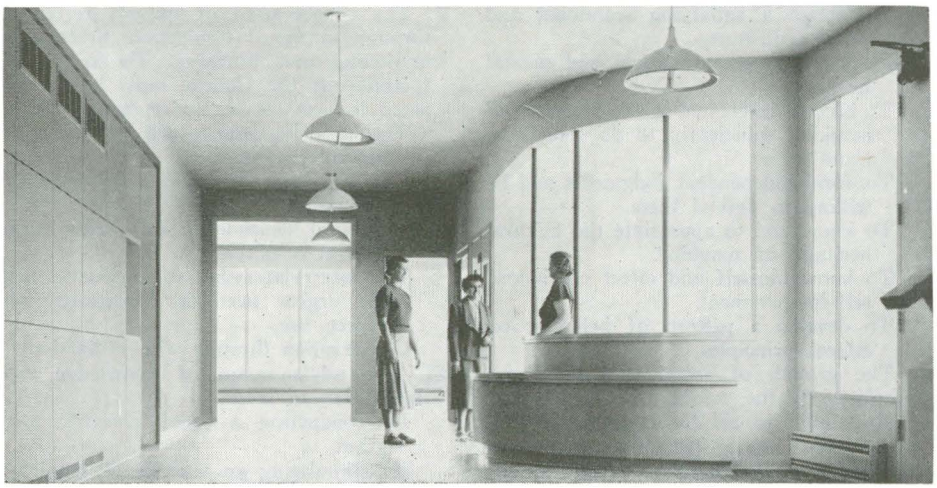

Before the furniture arrived Azalea House looked like this. The co-op house, now in full operation, will be dedicated October 18.

Typical logging method of Chile is demonstrated by the picture above. Mechanization is increasing.

Ten Months in Chile

By Paul Dunn
Dean of Forestry

CHILE is known as the land of contrasts, but is one of the more progressive countries in Latin America and has a great wealth of natural resources, including its forests. This land, that has been a republic since 1818, has a wide spread of climatic variations also its share of problems, mainly geographical but also economic and political.

The nation of the Chileans, who are predominantly of Spanish origin and speak that tongue with some variations, is long and narrow, extending more than 2,600 miles between latitudes 17 and 55 south, but averaging less than 150 miles wide. The high Andes rise to a height of nearly 21,000 feet along the eastern border and the great Pacific on the west is nearly as formidable a barrier, but more accessible and of course the major avenue of transportation to other parts of the world. Air traffic is increasing rapidly with six lines servicing the country.

The whole of Chile is divided into three parts: the north with its nitrates and minerals abounding in an area devoid of rainfall; the central valley wherein live the bulk of the six million people in the industrial and irrigated-agricultural section; and the south with its crystal clear snow-fed lakes, timber, and grass lands fading into the glaciers of the Tierra del Fuego (Land of Fire). Santiago is the capital and is located at an elevation of 1,500 feet, about 85 miles inland from Valpariso, the major seaport. It has a population of more than one and one-half million people and is quite modern in many respects.

Chile, while it is a republic, has a feudal society with two marked extremes in wealth, but a middle class group is forming rapidly. The standard of living does not approach that in this country and the bulk of the people are very poor. Much of the labor is done by hand and the means of transportation are limited. In this land of more than 180,000,000 acres, about the size of California and Oregon, there are less than 80,000 automobiles and trucks, and approximately 2,000 miles of railroad, extending less than half the length of the country. To make the situation more difficult, there are three different gauges or widths of track, each peculiar to a separate section. The Chileans have inflation also, but in the main they are cheerful, fun-loving and very sociable. The present government is making an honest effort to solve its financial problem, chief of which is the dollar-exchange. For years the major export business was in nitrates and copper, both of which are "drugs" on the market just now. The country does not produce enough foodstuffs —wheat and meat—for its needs and nearly all the machinery, household appliances, and other "luxury" items must be imported. However, the one and only steel mill was put in operation in 1949.

The natural forest zone occupies about 22 per cent of the land area and is about 400 miles south of Santiago. It is composed of hardwood species, chiefly, with about 55 per cent being privately owned. The main timber species are fast growing and of high quality for furniture stock and building material. There are no forestry laws with reference to fire control or timber management. Forest fires burn uncontrolled during the summer and the timber cutting deserves the name of "exploitation," which is used. There are several government forest reserves and national parks. A very interesting phase of forestry is the extensive planting of exotic species, totaling more than 500,000 acres; mainly of Monterey pine, eucalyptus and Lombardy poplar. This pine, which is a native to California but of little value there, grows extremely well in Chile, reaching a diameter of 20 to 30 inches in 30 years. This species is being grown chiefly for the pulp and paper industry, but is also used for common lumber, boxes and rustic furniture. One insurance company (life and annuity) sell timber bonds which are payable in pine lumber with an estimated return in 30 years of 400 per cent. The eucalyptus is used mainly for fuel (raw and charcoal), but also for crossties and mine timbers. The poplar is cut for match stock (sticks and boxes) and also fuel. The plantations are all in the agricultural area, on or adjacent to the farm lands. In addition to two match factories, and one pulp and paper mill, there are three plywood plants, one veneer mill and about 350 small sawmills in the country.

Dean Dunn (middle), shown with two Chileans, found forestry practices just beginning to take hold.

From a forestry point of view, Chile is where Oregon was in 1905; no laws, no forest land administration and no foresters. Sincere attempts are being made to change this situation. A basic forest law is being

(Continued on page 26)

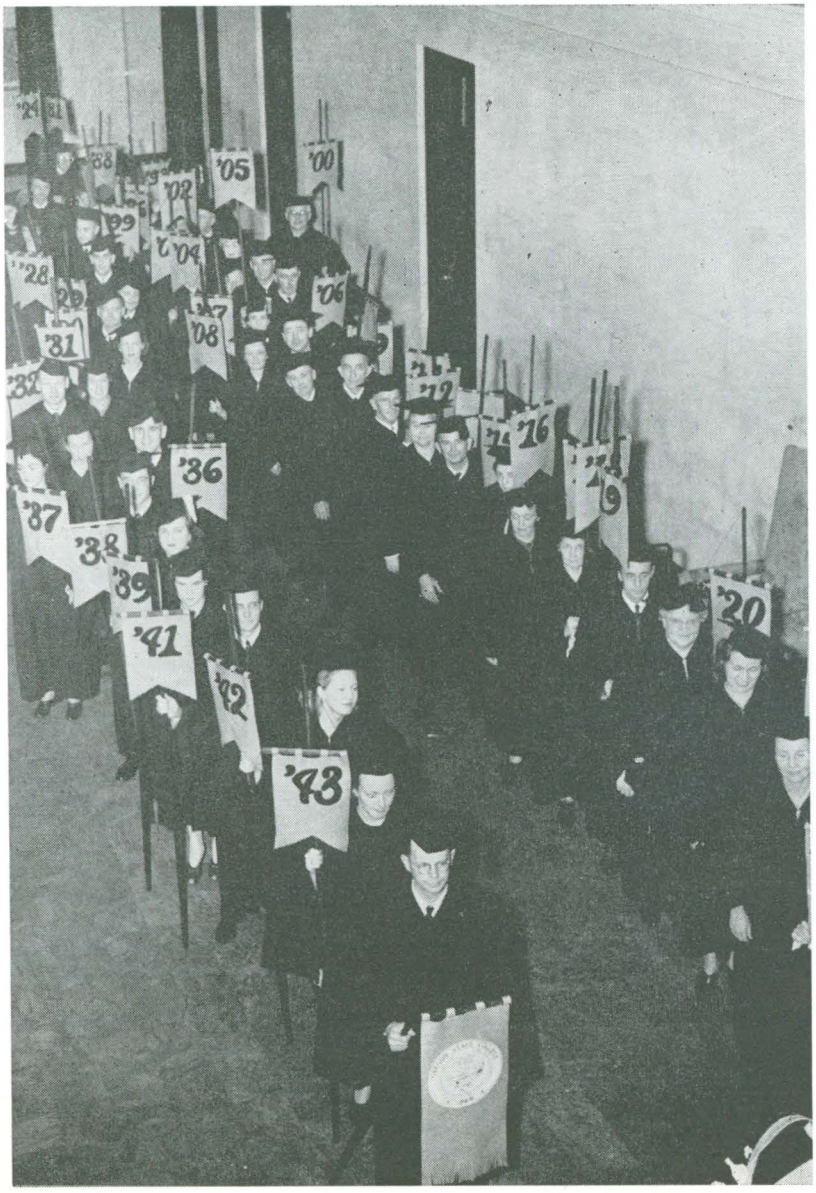

Celebration of OSC's 75th anniversary in 1943 is shown in this picture. Ten years later the College looks ahead to see a vigorous and productive future.

Highlights

By Delmer Goode
Director of Publications

OCTOBER 27, 1953, will be OSC's 85th Charter Day. It is the anniversary of the beginning not only of Oregon State College as a state institution but also of state-supported higher education in Oregon. The centennial year is not far away; the year 1968 is no farther from us than 1938 when Chemistry Hall was begun.

A year ago we took a look at the ten Presidents of Oregon State College. This year we might take a look with President Strand at the ten years just past. Beginning his twelfth year on the campus, he already has served longer than any of his predecessors as President with the exception of Arnold with 20 years and Kerr with 27.

A decade ago the institution was celebrating its 75th anniversary. Under wartime conditions the observance was simple. On Charter Day, faculty, civilian students (women three to one), and friends of Oregon State College saw the academic procession enter the Men's Gymnasium. Those marching included the students in the Army Specialized Training Unit 3900 stationed at Oregon State, representatives of the classes (see picture), department and division heads, the presidents of the Associated Students and of the Alumni Association, special guests including members of the State Board of Higher Education, the Governor of Oregon, President Harrison C. Dale of the University of Idaho who was the convocation speaker, and Dr. A. L. Strand, the new President of Oregon State College. The events of the day, which were broadcast over radio stations, included the official opening of the William Henry Price Memorial Collection of Paintings, the organization of the Friends of the Library of Oregon State College, and the organization meeting of the Oregon Academy of Science.

In the past decade the institution has operated not only in state and national relationships but also global. The world's most destructive war and later the United Nations resistance to aggression in Korea dominated the whole period. In World War II about 9,000 alumni and former students served in the armed force. They were in every combat area. The printed list of Oregon Staters who won such honors as the Distinguished Service Cross, Navy Cross, and other awards and citations filled five large pages. Sixty-seven faculty members served in the armed forces and 31 had leaves of absence for civilian war service. Elaine Kollins Sewell and Jane Steagall, both of the class of 1941, presented the human story of Oregon State College in the war in the journal they initiated and maintained, *The Oregon State Yank*.

The decade presented contrasts: a sharp drop in enrollment to 2,256 in 1934-44, new record enrollments of 5,934 for 1945-46, 7,902 for 1946-47, 8,119 for 1947-48, 8,184 for 1948-49, and record graduating classes—1,543 in 1949 and 1,968 in 1950.

As we look with the President across the ten-year period, we may remark on the expansion of research at Oregon State College beyond all previous levels, including many new types of research under federal, state, foundation, and industrial grants. We may note new tools of research such as the cyclotron, the seismograph, spectrometer, and electron microscope, and new agencies of research including the Forest Products Laboratory located at Oregon State College in 1945 and the Science Research Institute established on the campus a year ago. We may note the rise of the Graduate School which attained enrollments above 1,000, strengthened its campus program, and extended its scope by cooperative arrangements with the Graduate School of Nuclear Engineering at Richland, Washington, and similar arrangements for work at Los Alamos, New Mexico, and the Crown-Willamette Paper School at Camas, Washington.

President Strand probably has the greatest satisfaction in the development of the staff. He has placed in key positions of

# of a Decade

leadership on the campus 8 new deans and 42 new heads of departments. He also has filled such positions as director of libraries and the deans of men and of women. Many well qualified young men have been added to the staff. Some departments have had complete turnovers. The average age of the faculty is now below 40 whereas in 1945 it was above 45. These changes have been invigorating.

He can view with satisfaction the establishment, on his initiative, of the Faculty Council in January 1945, a representative body which has the sole power of legislation on matters of academic policy within Oregon State College. He can view the removal of some spots in curricula: the achievement of school status for Business and Technology in 1948, the granting of autonomy to the School of Education and the Graduate School which came about through changes in the State System of Higher Education, the establishment in 1950 of a major in physical education for both men and women, the inauguration of Air Science and Naval Science R.O.T.C. units, and the addition of a new major department of Natural Resources.

Besides many minor buildings and major improvements of older buildings he has seen the completion of the Coliseum, Dearborn Hall, the new Home Economics wing, the Industrial Research building, Beatrice Walton Sackett Hall, Withycombe Hall, the State Veterinary Clinic, and the Food Technology building. The last four of these buildings, like Poultry-Veterinary, are located on the Mall. A new revision in 1945 of the campus plan by the late A. D. Taylor, landscape architect, facilitated the steady movement of campus buildings westward.

Construction under way this fall includes interior modernization of the Men's Gymnasium and erection of the vast new stadium at the south side of the campus. Construction of a new Chemical Engineering building south of Chemistry Hall will begin soon.

President Strand has seen the enlargement of the Library collections to 285,000 volumes valued at more than a million dollars. He has seen the development of the physical plant to reach a total valuation of approximately $25,000,000. Looking to the years ahead when enrollments and demands never before known at Oregon State will tax every institutional resource, he knows that the preparation for future needs has been slow, but all things considered he believes that the State Board of Higher Education deserves great credit for its generous and aggressive policy in institutional development.

Undoubtedly, however, the regents as well as faculty, students, and citizens generally hail Dr. Strand as the man who shaped these past ten years for Oregon State. He has understood the institution's past, guided its present with imagination and resourcefulness, and kept in view its possibilities for a future of expanding service.

In a recent biennial report President Strand mentioned the idea of the Oregon territorial legislature a century ago (1851) to establish a university in Marysville, now Corvallis. Lumber and bricks were assembled on the site of the present campus but before construction began the legislature changed its mind and the materials were hauled away. Yet the idea remained; it is embodied in the Oregon State College of today. Said President Strand: "Its distinguished faculty, the fruitful knowledge that flows from its laboratories, the successions of its student generations, its productive alumni, its record of service, and its pervasive loyalties—all these demonstrate that the idea of a university is no matter of bricks and stone: it is part of the very spirit of the State."

Thousands of students descended upon the Oregon State campus after the war. Here the largest graduating class in OSC's history, the 1950 class, marched to the coliseum for graduation ceremonies.

Junior Quarterback Jim Withrow will guide the young Beaver team throughout the tough 1953 season.

Sports

OSC Football 1953

Sept. 18, UCLA at Los Angeles
26, Calif. at Portland
Oct. 3, Wash. at Seattle
10, Stanford at Portland
17, USC at Los Angeles
24, Idaho at Moscow
31, Michigan State at East Lansing
Nov. 14, WSC at Corvallis (Homecoming)
21, Oregon at Eugene

Where the Team Will Stay

UCLA, Huntington Hotel, Pasadena
Calif., Mallory Hotel, Portland
Wash., Gaffney's Lake Wilderness Resort, Maple Valley, Wash.
Stanford, Mallory Hotel, Portland
USC, Huntington Hotel, Pasadena
MSC, Olds Hotel, East Lansing

By Johnny Eggers
Athletic News Director

THE OREGON STATE football season of 1953, one sure to provide a lot of new faces and new thrills, might well be called the year of "Operation Big Switch." We say that not in terms of the Korean prisoner exchange; instead, refer to the unbelievingly-large number of position changes in early days of practice this fall. In the seven short years we've been following the Beavers—both as student and employee—the personnel situation has never changed so much, from day to day. It seems as though every player on the squad moves to a new location on the following practice session, and in many cases, it involves sending a fullback to guard or vice versa.

But there's a reason for all this maneuvering, and since more and more is sure to fall as the season progresses, it might be well to try and explain reasons for such. And rest assured—our fine coaching staff has a reason. Remember, for a moment, that Oregon State lost 20 lettermen, 14 of which wore the valuable status of regular. Fourteen men were regulars on either offense or defense, men no longer around to wear the orange and black. It hurts us to lose anyone, let alone a regular.

Thus, as a result, the coaches must try to assemble the best 11 men for a playing date—irregardless of position. Under the new non-platoon system, more and more emphasis has to be placed on the men who can play defense, as well as offense. Frankly, we're happy to see the days of the "Iron-Man" return. The all-around football player likely will regain some of the lost glory that has since been distributed among the "specialists.

So try to bear with it these next few months. In the distinct words of Kip Taylor, the squad morale is the best since 1949. We have a lot of hustling sophomores on the squad, plus just enough juniors and seniors to see that the neophytes continue to hustle. The schedule is tough, sure, but isn't it always? It's a tribute to the school that Oregon State plays "big-time" football. When you meet up with opponents like Michigan State and UCLA, you're locking horns with the best in the nation, bar none.

As for the stars of 1953, we have none to match the incomparable Sammy Baker. Our defensive ends, while sure to improve, possibly lack the innate ability of Jim Cordial and Bill Storey. But on the credit side of the ledger, Oregon State will have more speed in the line and more in the backfield. And often-times, a team operating without individual stars work together better as a unit.

So let's break it down, position by position, and see what the future holds for '53. Our only worry is that we'll miss someone who might get into the act by the time this reaches you in print. As we stated earlier, this is the season of "'Operation Big Switch," so keep your eyes peeled for new names and new faces.

Left End: Andy Skief, top man on freshman totem pole in '52. Tremendous spirit and size to go with it. Fair pass-receiver and strong defensively. Jack Kelly, another sophomore with promise. Extremely fast. Jim Cochrane, better on defense than offense.

Left Tackle: Ralph Day, 250-pound transfer from East Los Angeles JC. A real comer, if he continues to improve. Only a sophomore, too. Dick Isbell, transfer from San Jose State. Also wields a wicked willow in baseball, too. Tom Jones, sophomore from Lewistown, Montana.

Left Guard: Capt. LaVerne Ferguson, a veteran of two seasons and destined for his best yet. Played most of last fall on offense, but can go both ways. Joel Calavan formerly a fullback and quarterback. Lew Williams, a holdover letterman reserve.

Center: Joe Fulwyler, 1952 leader in minutes played. Fine all-around performer, one of the best linebackers on coast. Un-

Returning Korean vet Ralph Carr should hold down one of the vital halfback spots. He is a senior.

fortunately for OSC, a senior. Laird Brattain, hustling junior from Portland. Larry Stevens, a sophomore who can handle the goods at either end or center.

Right Guard: Bill Johnson, a junior from Salem. Probably the outstanding lineman on the squad. Big, fast and rugged. Jim Roberts, holdover letterman who missed last season because of appendectomy. Bob Riggert, a sophomore with great promise.

Right Tackle: Ron Aschbacher, junior letterman from Prineville. Likes the going rough. Great potentialities, if he develops as expected. Jim Luster, one of few seniors of squad. From Gloucester, Mass. John Harbour, 235-pound sophomore from Grants Pass.

Right End: Wes Ediger, only returning letterman end on squad. A junior with a lot of desire and talent. Howard Buettgenbach, 6-4 sophomore who needs experience.

Giant tackle Ralph Day twisted his knee during practice and will be lost to Beavers this season.

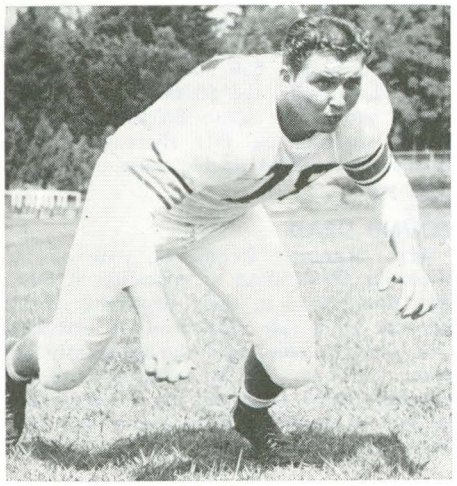

Vern Sampels, another soph with a will to win.

Quarterback: Jim Withrow, two year vet and an experienced passer. Had 41 completions and six touchdown passes last fall. Dick Mason, surprising sophomore from Washington high in Portland. Excellent tosser, but needs to improve defense.

Left Half: Jack Peterson, speed merchant of the squad. Also one of hardest runners. Lettered as soph two seasons back, but missed the boat in '52 because of injuries. Chuck Brackett, senior from La Grande. Good in most phases, but lacks Peterson's overall speed. Pete Scott, transfer from Muir JC. Tricky type of runner.

Right Half: Ralph Carr, a regular in 1951 who returns after two-year military hitch. Was in thick of Korean fighting. Rounded into old form fast and might be the breakaway back. Ron Engel, transfer from Menlo JC. Looked good in early drills. Ken Brown, holdover reserve letterman. Extremely fast, but in past has been somewhat brittle.

Fullback: Jim Rock, highly-touted transfer from U. S. Naval Academy. Named outstanding gridder in spring practice. Capable of playing most anyplace. Jack Pinion, deceptive senior blockbuster. Played regular right half last fall. Ron Siegrist, used entirely on defense in '52. Tommy Little, junior letterman from Kalispell, Mont. Son of ex-Beaver great Frank Little.

The potential for the strongest Oregon State freshman football team in several years loomed this school year following the enrollment of some of the top ex-prep aces on the Pacific Coast.

Including in the imposing array were 12 athletes who played in the Oregon Shrine game several weeks ago. From that group were Clarke Cubbage, Eugene; Ron Smart, Astoria; George Meyers, Salem; Bob Clark, Dave Hartung and Ed Greinier,, Benson of Portland; Leon Hittner, Central Catholic of Portland; John Narver and Rod Meserve, Grant of Portland; Mike Bogdan, Jefferson of Portland; Ron Daniels, Columbia Prep of Portland; Ron Stempel and Dwight Umbarger, Cleveland of Portland.

Other Rook gridmen include Max Carpenter, Washington, D. C.; Harvey Rootland and Howard Marcus, Van Nuys, Calif.; Graham Van Ness, Bob Hadabra, Bob Renz and Dick Foel, North Hollywood, Calif.; Dan Naranche, Butte, Mont.; Dick Gorrick, San Diego; Dallas Vestal, Longview, Wash.; Bob Frommelt, Woodland, Wash.; John Sniffen, Roseville, Calif.; Homer Williams, Galileo of San Francisco; Bob Lee and Ernie Zwahlen, Beaverton; and Laurie Fitzpatrick, West Linn, Ray Westfall, Honolulu.

Carpenter, Rootland, Marcus, Williams, Lee, Corrick, Vestal and Zwahlen were all-stars in their prep leagues. Cubbage was voted the outstanding lineman in the Portland Shrine game.

Among the incoming freshman basketball prospects were John Frederick, Jr., Tigard, Ron Smart, Astoria; Phil Shadoin, Corvallis; Bob Allard, Arcata, Calif.; Dan Ellison, Mt. Vernon, Wash.; Fred Kroush and Don Bick, Coos Bay; Earl Goldman, Tillamook; Harvey McInery, Honolulu; and Tom Hunt, Bend. Shadoin, who measures 7 feet in height, will give OSC two of the

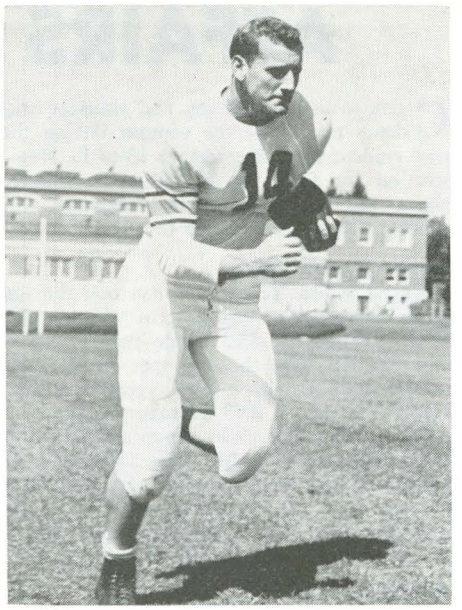

Annapolis transfer Jim Rock from Salem will help the Orange and Black gridders from fullback slot.

tallest players in the country. Swede Halbrook, on the varsity, is 7-2.

Included in the baseball list were Sylvester Johnson, Jr., Gresham; Lowell Pearce and Phil Jantze, Salem; and Dan Lovejoy, Nyssa. Hunt and Frederick, the basketeers, are also top-notch baseball prospects.

Future track hopefuls include Mickey Mutter, Newton, Kansas; Don Dryden, Placerville, Calif.; Tom Morrison, Santa Barbara, Calif.; Vern Ellison, Corvallis; and Vernon Lee, Scio. Bogdan, the grid star, was state champion in the shotput and Meyers, too, is an ex-prep ace in the shot.

Tennis neophytes were Norm Merrill, state champion from Grant; Bob McCall, Compton, Calif.; and Bob Jensen, Corvallis. On the golf list were Don Bick, state junior champion from Coos Bay; Ray Lindquist, returning war veteran from Corvallis; and Larry Trogan, transfer from Portland State College.

Outstanding sophomore Andy Skief has great potential. Plays end and should improve throughout the season.

AFFAIRS AT STATE

CLOSE to 2000 freshmen and transfer students took over the campus during the new student week, September 13 to 19. Registration for fall term looked to be slightly above last year. Over 5000 students will probably be registered for the first term.

THETAS ARE TOPS

Kappa Alpha Theta sorority took the top grade honors last spring term with an all-house average of 3.03 grade points. Sigma Phi Epsilon won the top spot in the fraternity division with a 2.90 average. Weatherford hall had a 2.73 average for the first place in the men's clubs group and Jameson House had a 2.84 grade point average to be highest in the women's clubs. Student body average was 2.72, just above the 2.71 of the previous year. The women students had a grade average of 2.82 and the men a 2.68.

COPS AT OSC

During the summer some 278 law enforcement officers attended the Oregon state police schools at OSC. The officers were housed in Sackett hall during the month long period.

MASER MAKES STUDY

Dr. Clifford E. Maser, dean of OSC's business and technology school, spent part of last summer in Europe studying the refugee problem in Germany and Austria. Dr. Maser made a similar study last year. His first booklet on the refugee problem which he wrote after the first study attracted international attention.

BIG MEETING

One of the largest meetings on the OSC campus this summer was the annual meeting of the American Farm Economics association and the Western Farm Economics association. More than 500 persons attended. True D. Morse, undersecretary of agriculture, O. V. Wells, chief of the bureau of agricultural economics, Washington, D. C., were some of the notables attending. It was the first time that the meeting had been held west of the Rocky mountains.

SOME SCENERY

Did you know that more than 2200 trees dot the landscape and line the roadways and sidewalks on the 180 acre campus proper at OSC? The American elm is on campus in greatest numbers. Some 930 grow in rows along campus streets and pathways. Many of the nearly 100 species of trees on campus have been planted as gifts from OSC classes and individuals. About 20 trees native to Oregon grow on campus.

STUDENTS GET AID

Scholarships sponsored by various individuals, families and county and state businesses and groups will help about 300 deserving students to continue their college education at OSC this year. About 25 students will receive financial help this year from scholarships given by the OSC Mothers and Dads clubs. Both organizations have expanded their scholarship programs during the past year.

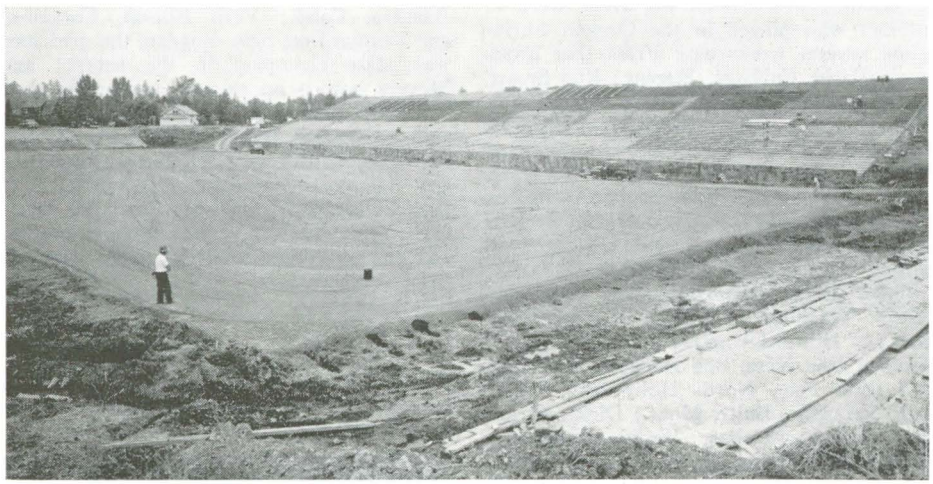

OREGON STATE'S new Parker Stadium will become a reality this fall. The modern grid plant had a few doubtful moments when plans and construction just didn't seem to coincide but by late September Parker Stadium, aided by good weather, looked to be in good shape.

A quick-growing rye grass was planted September 11. One week later the grass had started to appear. It was estimated that by November 14 when the Beavers play Washington State that a good growth of grass will be ready for at least this one game. Next year the turf will be replanted to insure an excellent playing field all season.

As of late September most of the concrete seats has been installed. Workers were busy setting up the wooden seats. The ramps leading into Parker Stadium were under construction as is a pressbox and rest-room facilities.

Seating capacity for the first phase will be over 25,000 with 18,000 seats along the sides. Parker Stadium will be unique from most football fields in that there will be no track constructed inside the playing area. This means that spectators will be much closer to the playing field. Every seat has a good viewpoint and there is no posts to obstruct the vision as was in old Bell Field. There will be no roof over Parker Stadium in this first phase.

Alumni should remember that Parker Stadium and the area about it will not be completely landscaped and constructed as it will in years hence, but that OSC's new football stadium will be a credit to the school and the Pacific Coast.

OSC SELECTED

The U. S. department of health, education and welfare has selected Oregon State as one of four institutions in the country to help train a group of visiting teachers from Germany this winter. Seventeen German vocational education teachers will be at OSC for a four month course starting October 5.

SILVER ANNIVERSARY

This year is the 25th anniversary of OSC's best-known building, the Memorial Union. The structure was financed from funds provided by students, alumni and faculty members and friends of the college. This year the M. U. has a patio just outside of the Orange O club complete with colorful umbrellas, tables and chairs.

JAPANESE ART

Sixteen reproductions of the murals of the Horyuji temple in Japan have been added to the fine arts collection of the OSC art department. The 18 by 24 inch colored reproductions were presented to OSC by the Japanese university accreditation association.

NEW IDEA

Downtown Corvallis went all out in welcoming back students to the city. The usual fall opening sponsored by business men was cancelled and a "Welcome Staters" theme was substituted. A big football rally and street dance September 24 drummed up enthusiasm for the OSC-California game in Portland on September 26.

BUILDING BURNED

The OSC agricultural car pool building on Monroe street was severely damaged by fire on the opening day of New Student week, September 14. Most freshmen had a warm ring side seat to the the fire which did some $8000 worth of damage. Fifteen cars stored in the garage were moved to safety. The blaze apparently started from faulty wiring.

LARGE GRANTS

Gifts and grants totaling nearly half-a-million dollars were received by OSC during the past year. The total was $467,997. Of this amount, the agricultural experiment station was given $250,488. The school of science received $146,279 and student interest and welfare, $29,196.

TIMES ARE TOUGH

More than 100 OSC students were helped through school last year by loans from a student fund built from contributions and bequests over the past 35 years. In addition to these one-year loans, which averaged $200 each, $6,000 was maintained in the fund for 30-day, $50 maximum emergency loans. Last year, the $6,000 was used five times over with some $30,000 going to needy students on this short-term basis. Loans were almost double those of 1951-52 class year.

FOUND DEAD

Mrs. Margaret Zeran, 47, wife of Dr. Franklin Zeran, dean of education at OSC, was found dead in early September beside her car on a side road west of Corvallis. The sheriff's office said she apparently had taken her own life by using a hose and exhaust fumes from the car to asphyxiate herself. Apparently Mrs. Zeran had been despondent over recent ill health.

From

OREGON STATE COLLEGE

By FRED SHIDELER

PRESIDENT STRAND told new students at the opening assembly of New Student Week that Oregon State College is better prepared this fall in staff, facilities, plant and equipment than for many years to operate as a top-notch educational institution.

Parenthetically, however, he warned frankly that we are getting ready for the deluge, and next year will se the beginning of a constantly growing increase that will reach a climactic rise in enrollment eight or nine years from now.

Along with this improved preparation this fall, as President Strand pointed out, is an evident change in attitude—or maybe it's the spirit that students talk about—in both students and faculty. Perhaps it's a new spirit, but whatever the name, it's on the up-and-up.

An example of this somewhat intangible new feeling on the campus is the enthusiasm the faculty showed just before college opened for what was called "Faculty Day." The brainstorm of Dean of Administration E. B. Lemon, this entire day's program was given over by the faculty to an exploration of "My Role as a College Teacher."

President Strand led off in the morning with a brilliant address on "Realigning the Sights" in which he emphasized that the objectives of Oregon State College will be strengthened if we think of them in terms also of the purpose of America.

Then followed a panel discussion on the central theme of the faculty members role as a teacher led by Dr. J. W. Sherbourne, professor of psychology. After lunch five smaller group meetings were held where staff members laid their questions out on the line—and where they got at least a few of the answers. The entire group—some 500 or 600 of the total academic staff of about 850 persons (including the extension service and other field staffs)—reassembled at mid-afternoon. Sectional summaries were given and Dr. W. F. McCulloch, professor of forest management, served as clean-up man with a speech that still has faculty members talking. But more about that later.

In general, the full day's discussions centered around questions on attitudes, counseling, public relations and instruction—and the faculty members' role in each. Much was heard about obligations and responsibilities, individual counseling and guidance of students, classroom procedures, teaching attitudes, scholastic stimulation, attitudes on public relations and a score of other topics.

It was generally considered that the faculty agreed nearly 100 percent (as close to 100 percent as any college faculty can agree on anything) that the program was a stimulating and worth-while experience. It was an excellent sendoff for a new student week program that seemed to click in every respect and in which students more than ever before appeared to understand what they were doing and were on their way.

Faculty Day at OSC is an innovation that we believe staff members will insist be added to the many other traditions of the College.

But let's get back to the kickoff and cleanup addresses.

President Strand cited the recently completed report of a campus committee on the "Aim of Oregon State College"—a good story in itself which we won't go into here.

"Consciously or unconsciously, the objectives of Oregon State college and indeed the central purpose of all education, fit into the larger frame of reference, that is, the purpose of America—if we accept the proposition that the purpose of America is to make men free," Dr. Strand said.

"I have thought of land-grant colleges often in terms of democracy, in terms of the non-aristocratic theory of education," he continued, "but I had not before considered them in terms of American purpose. Their close kindredship to this purpose reveals another source of their strength."

These were only a few of the thoughts Dr. Strand suggested for "realigning the sights."

The obligations of land-grant colleges exceed those of other types of colleges, Dr. McCulloch told faculty members. Both teach, both carry on research, but the land-grant college, he said, by its charter is in duty bound to enrich the resources of state as well as student.

"This purpose can succeed only if the faculty shares the responsibility," he explained. "We have at least four responsibilities beyond instruction. First, we must help to make this a better college, one in which students will take pride. Then we must aid the self-development of the student as an individual, a citizen, and a technician. We should help him to achieve competence in its broadest sense, personal as well as professional."

Referring to responsibility to the College, Dr. McCulloch said the institution can be greater than the sum of its parts, "if we will it to be so."

"When we place the College interest above department and personal interest, then we will succeed within, and present a staunchly united front without," he added. "The maintenance of high standards will give the College good workmanship and a good name, and it will stimulate the student to set high standards for himself."

Other McCullochisms picked at random: "For the most effective teaching we must know the student, not as an enrollment statistic, but as a person . . . The clinical air of scholarly abstraction does not invite a warm response in the student . . . Students ought to feel free to bring their agonies to us whenever they need help, for personal crises do not keep regular hours . . . The great privilege of academic freedom carries with it no freedom for rabble-rousing . . . Obligations to the student do not end, they become more important, on commencement day . . . Society is not upset by the man who has a good home and a good job."

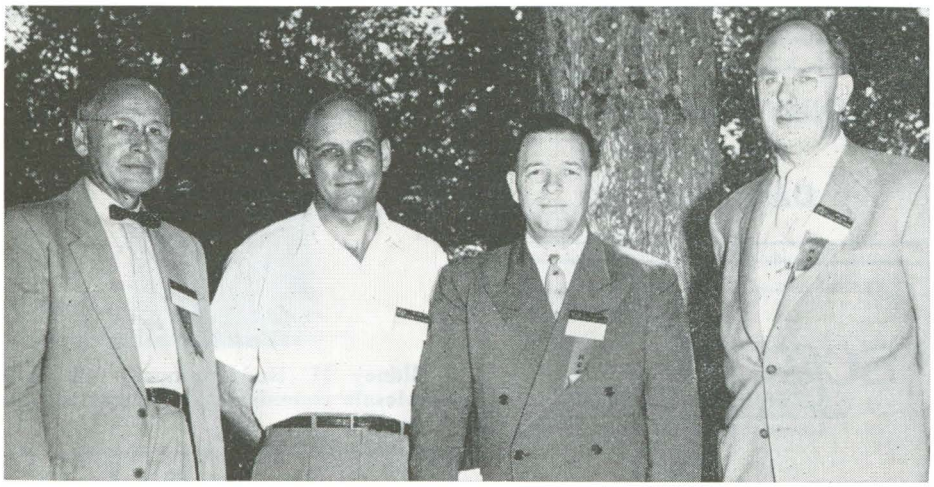

Four OSC graduates in agricultural economics met on campus the past summer. They are, left to right: Harry R. Wellman, '21, vice president and dean of agriculture at the University of California; Barnard Joy, '30, with the Agricultural Research Administration; G. Burton Wood, '33, head of the OSC agricultural economics department and an ex-member of the interim advisory committee to Secretary of Agriculture Benson; D. B. DeLoach, '27, former OSC staff member and now with the bureau of agricultural economics.

Alumni 'Round the World

'85-'00

Since leaving his Portland home the new address and home of **W. Claude Williams**, '95, is 133 E. Poma Road in Phoenix, Ariz.

Henry M. Desbrough, '94, is living at 944 N. E. Emerson street in Portland.

Having disposed of heir home, **Mattie Wright Davidson**, '96, and her husband **James L. Davidson**, '96, are now at 1715 East Burnside street Sanitarium as ambulatory patients. Mr. Davidson did the mechanical work to get out the first Barometer in 1896.

While interior remodeling has been going on at the Masonic Home at Forest Grove, **Mildred Linville Patterson**, '96, has been staying with her sisters in Salem.

When Cauthorn Hall, now known as Kidder hall(was finished in 1892 it became the boys dormitory. The hall known as Alpha became the girls' dormitory with Mrs. Julia Casto as matron. She was the mother of **Seth Lake Casto**, '95, and **Augusta (Gussie,)** '96 and **Ella**, '99. Both Gussie and Ella have passed away. Lake is bedridden at his home at Milwaukie, 2730 Ninth avenue. He was married to **Edith Lilly**, '96. His chief enjoyment is his radio.

Nettie Spencer, '82, is living at 2363 N. W. Flanders in Portland. She lives in a nursing home.

'01-'05

Elizabeth Crawford Yates, '05, had a new book of verse recently published. The name is Wind Carvings. Many of the poems are about locations around Corvallis and the Willamette valley. Wind Carvings are available at the J. K. Gill company in Portland or at the author's home at 2114 Kauffman avenue in Vancouver, Wash.

Brig. Gen. Henry B. Watson, '04, has been living in Tucson, Ariz. for the last 32 years. Watson, a retired army officer formerly with the army engineers, has been active in Tucson civic work. He is presently supervisor of the Tucson school patrol program.

The annual meeting of the College Mates' club was held June 27 at the home of **Effie Michael Birks**, '03, 3322 N. E. 162nd avenue, Portland. This is a group of former Oregon Staters now living in or near Portland, who were in school about the turn of the century. Thirty-five were present, and did full justice to the bountiful pot-luck luncheon which was served on tables in the yard. After a short business meeting, the remainder of the afternoon was spent in visiting and reminiscing. **Ed Tully**, '02, was elected president, and **Georgia Ewing**, secretary-treasurer for the coming year, and the next meeting will be held at the home of **Rose Chipman Wilcox**, '03, on the fourth Saturday in June, 1954.

The following poem was written for the occasion by **Elizabeth Crawford Yates**, '05, and was read to the group:

OUR DAY

On this, Our Day, we gather here to meet with happy smiles
The friends who've journeyed but a step, or come across the miles.

We do not ask to stroll again where campus paths are green,
Though golden were the college hours, and touched with magic sheen;

For time has given us to know the richness of the years,
When life has brought us wiser ways, its healing after tears;

And still are ours the campus walk and Lady of the Fountain,
While for all time old Mary's Peak is our own friendly mountain.

And so, once more, on this Our Day, we garner treasured joys
That loyal friendship has for us who still are girls and boys!

Died

McFadden—Ex-State Senator Julian N. McFadden, 79, class of 1902, died recently in Corvallis. He suffered a heart attack as he was driving from downtown to his home. McFadden, know as "the father of racing" in Oregon was only recently honored at the Portland Meadows race track. He had practiced law early in his career but gave up the bar to operate a farm just north of Corvallis where he raised sheep and horses. He built the Julian hotel in Corvallis in 1910, for years the city's leading hotel. He was elected state senator on the democratic ticket from Benton-Jolk counties and in 1933 succeeded in having passed a law legalizing parimutuel betting on dog and horse races. For six years he was chairman of the state racing commission.

'06-'10

Mrs. **Margaret Todt**, '06, from Santa Cruz, Calif. recently retired as Los Angeles county home demonstration agent.

'11-'15

John Holmes Martin, '14, is consultant for Foreign Training programs, plant industry station, Beltsville, Md. He lives at 5803 Aberdeen road, Bethesda, Md.

Lorene P. Whelpton lives at 314 East Church street in Oxford, Ohio.

Sidney H. Boddinghouse, '12, is a wholesale commission merchant in Chicago.

Mr. and Mrs. **M. E. Woodcock, Sr.**, '14, (Mary Baird) traveled to Europe last summer. They flew to New York and sailed from that city. Mr. Woodcock was a representative of the Corvallis Rotary club at the Rotary International convention in Paris.

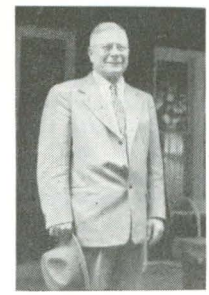

Walter Morris, '12, an attorney in Punxutawney, Penn.

'16-'20

Zoe Golden Hull, '17, has been the president of the department of Idaho, Ladies Auxiliary to the Veterans of Foreign Wars. She spent several weeks on the East Coast while on vacation.

George Chambers now lives on Acorn Lane in Salem.

Now living in Grants Pass at route 4, box 272 B is Hans and **Edna Cornell Looff**, '16. They moved recently from Alhambra, Calif.

Col. LeRoy Woods, '16, ROTC unit at the University of Oregon.

David C. Morris has a son who was graduated from OSC last year in chemical engineering. His son David, was 20 years old when he received his diploma making him one of the youngest students to graduate last year.

Brig. Gen. **Joseph T. Morris**, '17, has been commanding officer of Fairchild Air Base in Spokane.

'21-'25

Alton B. Clark and his wife have been in the drug store business in Milton-Freewater for 18 years.

SUNNYBROOK DAIRY
Grade "A"
Dairy Products

SCOTTS Cleaners & Tailors
CONSCIENTIOUS CLEANING
238 S. 2nd Ph. 3-3631
CORVALLIS

In & Out Hamburgers
Corvallis Philomath

Your Campus Headquarters
THE O CLUB
in the M.U.
OREGON STATE COLLEGE
Hours 7:30 a.m–10:30 p.m.

"When Our Ship Comes In"

THE LITTLE GIRL rested her elbows on the table, cupped her chin in her hands and said, "Mommy, do we have a ship?"

Peg Grayson looked up from the hem she was stitching and said, "Why, Gloria! What an odd question! Why do you ask that?"

"Well, yesterday when you and Daddy were talking about why we couldn't go to the lake this summer, Daddy said that maybe we'd all go on a long trip when our ship comes in, and . . ."

Peg Grayson laughed. "Oh, *that!* It's just something people say, Gloria. It means—well, that they hope good fortune will come to them some day. Not a real, actual ship, but . . ." She went on to explain as well as she could.

No, it was not a real, actual ship, Peg thought after Gloria had left her to her sewing. But wouldn't it be nice if. . . . She frowned at the hem she was turning. With the cost of living what it was, she and Ben would be lucky if they *ever* managed to do anything extravagant. And then, on top of it all, Jack Wilson had been trying to get Ben to take out some more life insurance, of all things.

That, she decided, was not the way for a husband to spend his money. After all, if worse *did* come to worst, she could always get a job doing something. Housecleaning, even. To Peg, death and insurance went hand in hand—and she preferred not to think of either.

That evening Jack Wilson stopped in to talk with Ben and Peg Grayson about the life insurance again, and during the discussion Peg mentioned their daughter's question about their "ship." Both men laughed. "It *would* be wonderful, though," Peg said, "to discover some day that suddenly we were able to go on a nice long cruise or something like that. . . ."

Jack Wilson smiled. "Look, folks—that's *exactly* the point I've been trying to make! Because even though the primary purpose of this insurance is to protect Peg and Gloria, it can also build up into a nice-sized cash fund for your later years."

Peg suddenly found herself listening with greater interest.

* * *

It's almost thirty years since that discussion took place, and a great many things have happened since. Gloria, the "little girl," is married now and has two children of her own—a boy, six, and a girl, three. Her parents, Peg and Ben Grayson, have moved to a cottage in a little seaside town, where they are living quietly and peacefully on income from Ben's New York Life insurance policies. They have a small boat which they keep anchored in a nearby cove, and they go fishing quite a lot.

You wouldn't call the boat a ship, exactly. But it *did* come in!

FEW OCCUPATIONS offer a man so much in the way of personal reward as life underwriting. Many New York Life agents are building very substantial futures for themselves by helping others plan ahead for theirs. If you would like to know more about a life insurance career, talk it over with the New York Life manager in your community—or write to the Home Office at the address below.

NEW YORK LIFE INSURANCE COMPANY
51 Madison Avenue, New York 10, N. Y.

Naturally, names used in this story are fictitious.

Mary Holmes Goodall, '22, was secretary to husband representative Ken Goodall at Salem in the legislature.

Aage Emil Pettersen, '23, is nurseryman in Portland. He lives at 3542 S. W. Alice.

Mr. and Mrs. George Powell, '21, of Long Beach, Calif. Mrs. Powell is the former Bernice Hanes, '21.

Dr. **Paul H. Emmett**, '22, recently moved to 1061 Locust Lane in Pittsburgh, Pa.

Mr. and Mrs. **J. P. Elmore** recently moved from Fair Oaks, Calif. to Klamath Falls.

Mrs. **Arles F. Bailey** (Eunice Courtright, '25) is now living in Cottage Grove. She formerly lived in Hermiston.

Mr. and Mrs. **Rayfield Geiberger** (Mable Brothers, '22) are now living at 61 Alameda Padre Serra in Santa Barbara, Calif. They formerly lived in Sacramento, Calif.

Robert Brewster Taylor, '21, wheat farmer at Adams, has been receiving recognition as president of the Pendleton Grain Growers cooperative and is working actively on the national scene as a member of the wheat industry advisory committee to Secretary of Agriculture Ezra Benson.

Albert "Duke" Holder, '23, is Portland's new postmaster. At OSC Hodler erned his varsity football letter. Later he graduated from Notre Dame university law school and practiced in Portland for more than 25 years. He received approval of the executive committee of the Multnomah county Republican committee thus assuring him the postal job.

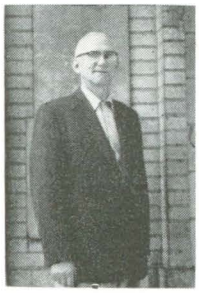

Bakery man in Bend is Glenn Gregg, '23.

Almon L. Wiest, '23, of Hillsboro, was recently presented a diamond service pin in recognition of his thirty years with the Shell Oil company. He is presently manager of Industrial Products in Shell's West Coast Marketing operations. Wiest resides with his wife, the former **Gertrude Isensee**, '29, at 1121 Drawton road. They have four children.

Les Large, '25, is assistant manager of the Oregon Insurance Rating Bureau, division of Pacific Fire Rating Bureau in Portland. He has two daughters attending Oregon State, one a senior and one a freshman. Les reports that he has just completed 25 continuous years with his office. He said that there are 24 former Staters working in the Rating Bureau. **Richard J. Ostrum**, '22, and **James Swaggerty**, '22, are working there.

'26-'30

George T. Scott, '29, was recently appointed to a post in the department of interior. Scott will carry out special assignments concerning department of interior matters. He formerly ran a Pontiac dealership and prior to that had operated a clothing store for 10 years.

William F. Kirk, '29, was appointed assistant director of the program division for the Petroleum Administration for Defense for the department of interior.

Alumni Classified Directory

Awnings

J. A. SATHER, '15, Broadway Awning company, Canvas Products, 514 N.W. Broadway, Portland 9.

Insurance

JAMES E. SCHRAM, '46, Amerata & Schram. Insurance Agents and Brokers. General Insurance & Surety Bonds. 440 Mead building, Portland.

E. T. EDISON, '22, E. T. Edison Agency. Real Estate and Insurance. Corner of Commercial Street at 10th, Astoria.

VIRGIL CAVAGNARO, '49, Insurance Counselor and Real Estate, Equitable Life Assurance Society of the U. S., 710 Public Service Bldg., Portland.

Investments

BURT SMITH, '48, Donald C. Sloan & Company. Stocks, Bonds, and Mutual Trust Funds. 609 Cascade Bldg., Portland.

Photography

CLAUDE F. PALMER, '22, Photo-Art Commercial Studios. Commercial Photography. Industrial Motion Pictures. Photo Murals. 420 S. W. Washington, Portland.

Chester W. Pickens, '30, now lives at 1465 Evergreen street in Salem.

Dave Tucker, '28, was recently elected president of the Oakland, Calif. board of education.

Walter Simmonds, '30, is now chief electrical engineer in charge of all North Africa, Saudi Arabia, and Turkey air force bases for the U. S. Air Forces installations representative. He lives in Casablanca, French Morocco with his wife and two children, Don, 17 years, and Dianna, 14 years.

Ed Hope, '27, has been on TDY with the Corps of Engineers in Bordeaux, France. He lives in Oakland, Calif.

Del Snider, '28, is the new president and treasurer of Taylor and company, one of the largest direct mail firms in the Northwest. Snider has been in the direct main field for 25 years.

William H. Holloway, '29, for the past 15 years vocational agricultural instructure at Lakeview high school, departed recently for Pakistan to serve with the technical cooperation mission of the Foreign Operations Administration as an extension specialist.

Mrs. **William Harris, Sr.**, (Winifred Warren, '26) recently returned to Corvallis with her husband. Mr. Harris recently purchased the Richfield Oil distributorship for Corvallis and Benton county.

Married

Johnson-Eldredge—Married June 4 at Oswego, Ore. was Philip C. Johanson, '29, and Evelyn Buell Eldredge, '31. They will live at 327 Forest Drive Couer D'Elene, Idaho. Evelyn has been home advisor in Kern County, Bakersfield, Calif. for the University of California.

Died

Brandeberry—J. Kermit Brandeberry, '27, died in July at Lincoln, Neb. He suffered a heart attack. Mr. Brandeberry was U. S. Forest Service field representative in the Missouri basin area, with headquarters at Lincoln. He had been connected with the forest service for 19 years. Prior to going to Nebraska he had been stationed in national forests in California and western Nevada. He was a member of the Society of American Foresters, and the American Society of Range Management.

'31-'35

Mr. and Mrs. **Burdett Walker** (Esther Walter, '34) live in Eugene. They have two children, Neil, 12, and Lacy, 10.

Philip Ackermann, '31, is associate research director of geniatrics at Washington university school of medicine at St. Louis. He has recently been appointed to the American board of clinical research.

C. Wilbur Peters, '32, recently moved to 1726 Correa Road in Honolulu, Hawaii from Juneau, Alaska.

Merle S. Lowden, '32, and family of wife and two daughters, are living at 8128 W. Richmond Ct. in Wauwatosa, Wisc. They took a trip this past summer to the West Coast.

Mr. and Mrs. **Stanley Rolfsness**, '31, (Maxine Allen, '36) recently returned to Corvallis from Wantagh, New York.

Charles W. Rossier, '34, is special agent for Loyalty Group insurance of Los Angeles.

Ralph Grimes, '32, was recently elected vice president of the Portland chapter, Chartered Life Underwriters. He is associated with Equitable Life of New York.

Stanley Farrow, '35, was recently promoted to supervisor, field engineer, DuBois plant, of the Bell Telephone company of Pennsylvania.

David Washburn, '32, received his doctor of education degree from the University of Southern California last June.

Orlo C. Cummings, '34, and his brother Thomas recently purchased the Suttle lake resort adjacent to the Santiam highway east of the Cascade divide. Mrs. Orlo Cummings is the former **Dorothy Frost.**

Born

Estelle—Donald Ralph was born March 13 at Palmer, Alaska to Mr. and Mrs. Estelle (Ruth De Armond, '34).

Died

Avrit—Leslie Byron Avrit, '31, died in August in Medford. He was 48 years old. Avrit was principal of the Juneau, Alaska high school. While at OSC he played football. He coached football at Klamath Union high school, Coos Bay and Shelby, Mont. high schools. During World War II he was in the air corps. Following the war he coached basketball in Juneau, Alaska. He became principal in 1948.

'36-'40

Mr. and Mrs. **Robert Thompson**, '40, are living in Camptonville, Calif. where Bob is working for the U. S. forest service.

Robert Beardsley, '39, is living in Roseburg. He recently moved from Portland.

Thomas Davies, '36, is now in Eugene after recently moving from Leavenworth, Wash.

Mr.a nd Mrs. Aaron Funk, '38, of Tarzana, Calif.

Donald Coons, '39, is out of the army and living at Salem. His wife is the former Elizabeth Barry, '40.

Mr. and Mrs. **R. J. Brun** (Edna Loe, '40) are now living at Berea, Ohio. They recently moved from Cleveland.

Thelma Elizabeth Horn, '37, is working as an X-ray technician in La Grande.

Col. **W. W. Ingenhutt**, '40, is now stationed at the headquarters, 32nd air division, Hancock airport, Syracuse, N. Y. He moved from Montgomery, Ala.

Lt. Col and Mrs. **C. L. Christenson**, '40, are now living in San Diego, Calif. after recently living at Annandale, Va.

Milosh Popovich, '39, head of the mechanical engineering department at OSC, has been elected

What in the world are silicones?

These astounding chemicals—born of sand and oil—hate water, laugh at heat and cold, and are doing remarkable things for you and industry

SILICONES are the fabulous offspring of an unusual chemical marriage between sand and oil. Sand, the basic material for glass, gives silicones some of the best features of glass. Oil, source of many plastics, gives silicones some of the special qualities that have made plastics so useful to all of us.

WIPE ON . . . WIPE OFF—Silicones are the secret of the new, long-lasting automobile and furniture polishes that you simply wipe on and wipe off. Another silicone forms a water-tight bond between tough glass fibers and plastics that go into radar domes for airplanes, boat hulls, even washing machine parts.

WHEN APPLIED TO MASONRY WALLS, silicones are at their amazing best. A one-way street for water, they keep rainwater from penetrating, yet let inside moisture out!

THEY LAUGH AT HEAT AND COLD—Heat-resistant silicone insulation protects electric motors at high temperatures. Yet silicone insulation on jet plane wiring remains flexible, even in the brutal cold of the stratosphere. And silicone oils and greases withstand both arctic cold and tropic heat!

SILICONES AND THE FUTURE—Even the scientists don't know all the answers about silicones. But they do know there is an exciting future ahead for them. The people of Union Carbide, who pioneered in many of the special silicones now used by industry, are helping to bring that future closer to all of us.

STUDENTS and STUDENT ADVISERS: *Learn more about the many fields in which Union Carbide offers career opportunities. Write for the free illustrated booklet "Products and Processes" which describes the various activities of UCC in the fields of ALLOYS, CARBONS, CHEMICALS, GASES, and PLASTICS. Ask for booklet G-2.*

UNION CARBIDE
AND CARBON CORPORATION
30 EAST 42ND STREET UCC NEW YORK 17, N. Y.

UCC's Trade-marked Products of Alloys, Carbons, Chemicals, Gases, and Plastics include

LINDE Silicones • DYNEL Textile Fibers • BAKELITE, KRENE, and VINYLITE Plastics • PRESTONE and TREK Anti-Freezes
PREST-O-LITE Acetylene • LINDE Oxygen • ELECTROMET Alloys and Metals • HAYNES STELLITE Alloys
SYNTHETIC ORGANIC CHEMICALS • EVEREADY Flashlights and Batteries • NATIONAL Carbons • UNION Carbide • PYROFAX Gas

president of the OSC chapter of American University Professors.

Richard Chaney, '40, is new manager of the Mercury department in the Northwest district, Seattle, Ford Motor company. He joined that company in 1950.

Dick Sutherland, '39, was recently named as head football coach at Bandon high school.

Randall Grimes, '36, Harrisburg dairyman, was named by Oregon's governor to serve on the State Soil Conservation committee.

W. G. Nibler, '38, has been appointed as extension farm crops specialist at OSC.

Don Lane, '40, has been chosen executive secretary for the new Oregon State Water Resources committee. Lane has served the past year as secretary of the East Side Commercial Club of Portland.

Burton C. Selberg, '40, who works for the Equitable Society of the U. S., was recently elected secretary-treasurer of the Life Underwriters association in Portland.

Robert Campbell, '39, received his masters degree in ceramic engineering last June.

Dr. **Allen B. Scott,** '37, OSC associate professor of chemistry, was recently awarded both a Guggenheim and Fulbright fellowship for study at the University of Bristol in England this September. Dr. Scott will study the theory of the solid state.

Dick Wagner, '36, works at the Oregon Insurance Rating Bureau, Division of Pacific Fire Rating Bureau in Portland.

Born

Decker—To Mr. and Mrs. Fred Decker, '40, was born a five pound 15½ ounce girl on June 19 in Corvallis.

Waite—A girl, Kathryn Marie, was born July 12 to Mr. and Mrs. Stephen Waite (Joan Orr, '38). Kathryn weighed seven pounds 13 ounces. She is their fourth child.

'41

Robert French was recently appointed to the sales and engineering staff of Power Transmission Products, division of Portland Iron Works. Until 1945 he was in the engineering and research departments of the Studebaker Corp. in South Bend, Ind. In 1945 he returned to Oregon and joined the Northwest Machine Works as chief engineer; in 1950 he joined Irving Machine Works in the same capacity.

Mrs. **William Haslett** (Helen Morris) recently moved from Portland to Jacksonville, N. C.

J. L. Atkins was recently transferred to Camp Lejeune, N. C. He is with the second marine division.

Merle C. Kruger is working at the Oregon Insurance Rating Bureau, Division of Pacific Fire Rating Bureau in Portland.

Mr. and Mrs. **Frank Wells** (Joanne Anderson, '42) have three children: Marjorie Lee, nine; Peter, six; Frank, Jr., 2½.

Appointed Marion county 4-H club extension agent is **Anne Bergholz.** She has been on one year's absence for study at Columbia university.

Burton C. Lemmon is associated with the J. Henry Helser and Co. in their new Tacoma, Wash. office.

Born

Ehlers—Jeremy Francis Ehlers was born April 7 to Mr. and Mrs. F. Edward Ehlers. He is their third child and second son.

'42

Major **Jean W. Hollstein** recently moved from Ft. Leavenworth, Kans. to Portland.

Housewife and part time teacher is Mrs. **Charles M. Busic** (Lily Margaretha Schild). She lives in Coquille.

Edward A. Rosenfeld now lives in Beaverton. He formerly resided in Eugene.

Now living in Hayward, Calif. is **Loyd Guenther.** He moved from Berkeley, Calif.

Anna Fry Miller and her family of three daughters and husband live in Yakima, Wash. They have resided there for the past seven years. Mr. Miller operates the Yakima Transfer and Storage Co.

Mrs. **Max Van Patten** (Mary Elizabeth Moore) lives with her family in Palo Alto, Calif. The Van Pattens have three boys.

Born

Long—Mr. and Mrs. Merle Long (Muriel Forster, '45) are the parents of a boy, Mark Alan. He was born on April 18 and is their fourth child and second boy.

Koch—Richard Curtis Koch was born May 14 to Mr. and Mrs. Fred Koch (Barbara Adam, '47). They have an older boy almost three years old.

TV at OSC

A TELEVISION laboratory equipped for instruction in all phases of TV engineering is being readied at Oregon State college this fall to train students for jobs in the rapidly-expanding new field.

Nearly $25,000 worth of the latest equipment in the field of TV engineering has been purchased for the training laboratory. When completed it will be on the best TV engineering centers in the country.

Three industrial TV cameras, which are used in business and manufacturing to view plant operations, are included along with various items of receiving, transmitting and testing equipment.

Micro-wave and other ultra-high frequency equipment will make it possible to study engineering problems in transmission of TV programs from remote pick-up locations to the studio; from studio to transmitter; and point-to-point transmission of national network programs. The equipment will be for training only and not for TV broadcasting.

The TV engineering phases will be incorporated into the regular classes in the department of electrical engineering. A new course, television, has also been added for senior electrical engineers and graduate students.

It covers theory of black-and-white and color television and a survey of the principles and problems involved in TV engineering.

Arthur L. Albert, professor of communication engineering, will direct the television training, according to George W. Gleeson, dean of engineering. Special laboratories have been developed for the new training program in Dearborn hall, the electrical engineering building.

Along with the college classroom instruction, the laboratory will be used later on as a demonstration center for state industrial groups, organizations and off-campus students interested in TV engineering.

'43

William Oetinger, Jr. is now commanding officer of the navy reserve submarine division in Portland. He is associated with Klingbeil and Oetinger machinists.

First Lt. **Nancy Morrow,** WAC, has been stationed on Okinowa. She is assistant personnel officer for the Ryukyus service command.

Kenneth Baricevic is electrical engineer for Westinghouse Electric Corporation. He has been working on the generator installation at Fort Randall dam near Pickstown, S. D.

Joe B. McHenry recently purchased full interest in the Werner-McHenry funeral home in Corvallis.

Fred "Tex" Winter took over the head basketball coaching duties at Kansas State. He is married and has two sons.

Lawrence Fulker was separated from the air force in September and has returned to the West Coast. In the air force Fulker had been flying C-46's.

Warren W. Cooke is associated with the Oregon Insurance Rating Bureau in Portland.

'44

Lauretta Wright Boyd, '44, has been accepted for graduate work at UCLA this fall term in the field of social welfare. She has been working for Multnomah county public welfare commission in Portland for the last year as a caseworker in the district office.

Mr. and Mrs. **Marion Krebs** (Maryellen Bywater) and family have moved from Cecil, Ore. to Brockway where they have purchased a sheep and cattle ranch.

Richard Homchick was recently promoted to business manager for the Portland Chevrolet Motor division zone. He was advanced from Portland district manager.

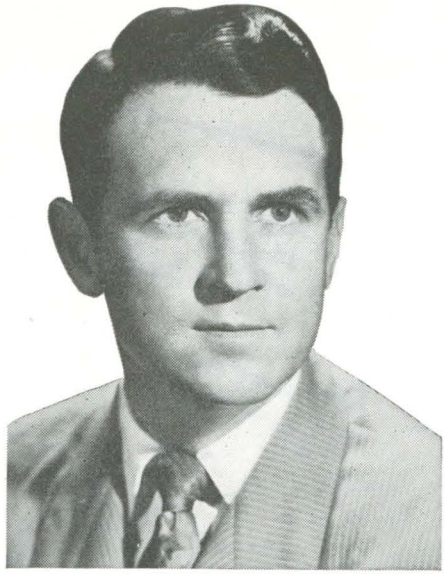

Dutch McMillan wanted a future

When E. R. (Dutch) McMillan graduated from Duke University, an able amateur musician, he entered the musical field as a professional. It wasn't long before he was doing all right in radio, television and recording work.

One thing bothered him, however. He wondered about tomorrow. And the day after that. And the day after that. He started to look for a career with an assured future. He found it with New England Mutual.

"At New England Mutual," Dutch says, "the future is just as big and as bright as you want it to be. To a man who will put all he has into it, a career with this company offers opportunity unlimited."

If you, too, are looking for a career with a real future, it may pay you to investigate the opportunities offered at New England Mutual. Mail the coupon below for a booklet in which 15 men tell why they chose a life insurance career with New England Mutual.

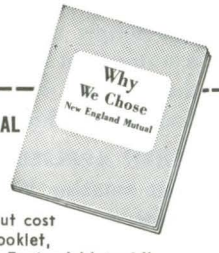

NEW ENGLAND MUTUAL
Box 333
Boston 17, Mass.

Please send me, without cost or obligation, your booklet, "Why We Chose New England Mutual."

Name_____

Address_____

City_____ Zone____ State____

The NEW ENGLAND MUTUAL Life Insurance Company of Boston
The Company that founded mutual life insurance in America—1835

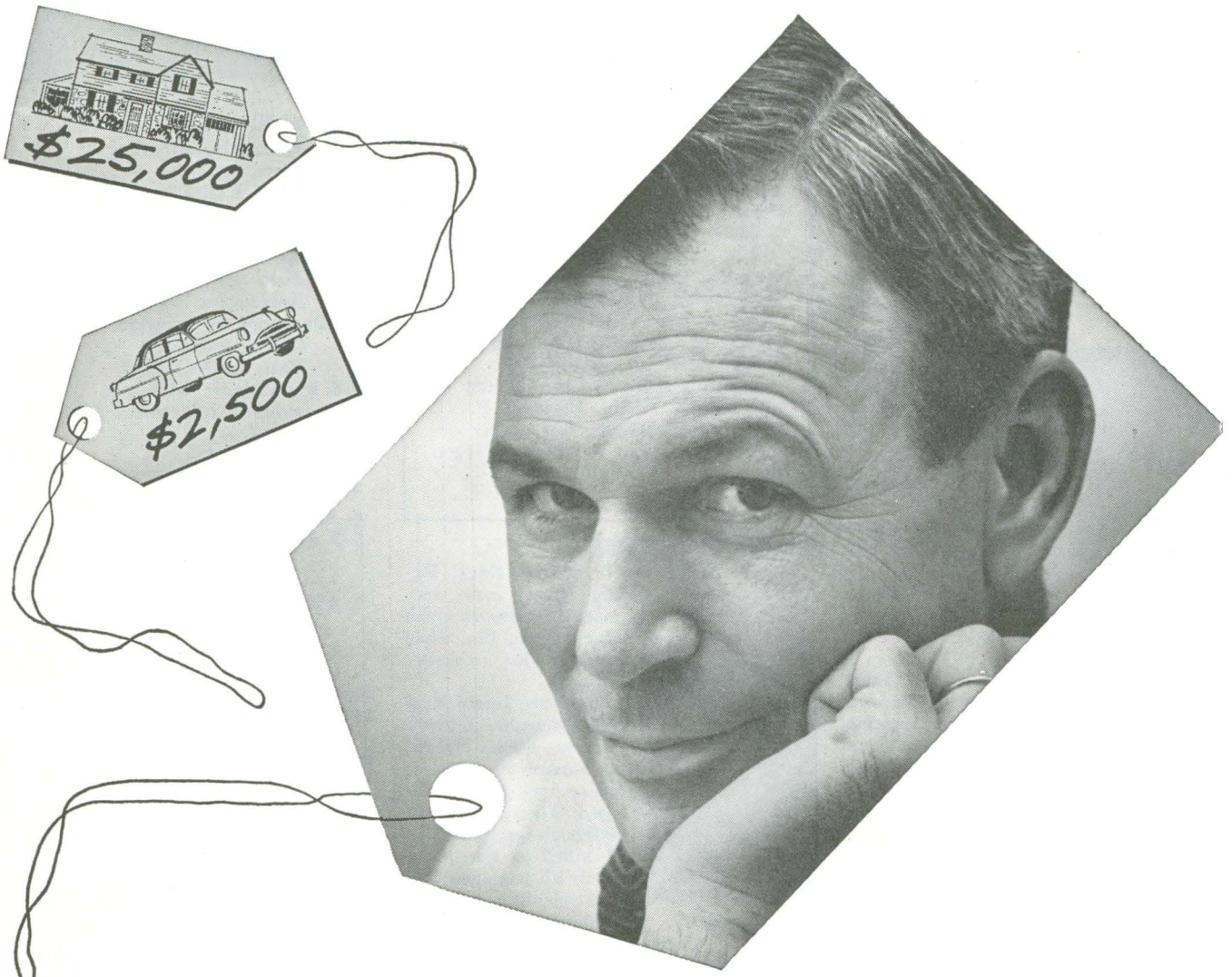

Fathers, too, are worth more now!

Price tags bear larger amounts than they used to.

Practically everything the family needs costs more these days. This means that the man who pays the bills is worth more, too.

Have you increased your life insurance protection accordingly? A good way to be sure is to talk this matter over with a New England Mutual career underwriter. He's a specialist in helping you to work out an adequate program for the protection of your family or business.

Unlike the trend in about everything else, the rates of most New England Mutual policies have not been increased in recent years. In fact, many of the rates have been substantially reduced. And liberal dividends further reduce the cost.

Oregon State Alumni who are ready to serve you as our agents:

Robert L. Parkinson, '23, Modesto, Calif.
Worth B. Babbit, '32, Santa Ana
Frank W. Dedman, CLU, '32, Gen. Agt., Oakland
Thomas R. Cantwell, '47, Los Angeles

The **NEW ENGLAND MUTUAL** ***Life Insurance Company of Boston***

THE COMPANY THAT *FOUNDED* MUTUAL LIFE INSURANCE IN AMERICA—1835

TRAGEDY struck several prominent Oregon State students and the former manager of the OSC alumni association during the past summer.

WARREN REID

Known to most alumni was Warren A. Reid, 41 years old, the former alumni manager from 1938 to 1943. He died August 5 of a heart attack suffered while riding on a merry-go-round with his young son at a carnival in Warren, Ohio.

Reed was living at Warren, Ohio where he was sales representative for Jantzen Knitting mills. He and his family had moved to Ohio from Portland last fall. His wife is the former Cynthia Hall of Portland. His mother, Mrs. Emma Reid, has lived in Corvallis since 1920.

Reid was also assistant manager in the Portland area for the Mutual Life Insurance company of New York. He left that position to take charge of the OSC stadium fund drive.

As an undergraduate at Oregon State Reid was editor of the Daily Barometer, and held several other important student posts. In 1938 he accepted the alumni manager position until 1943 when he entered the navy where he served for three years as a lieutenant in Mediterranean and South Pacific operations.

Survivors include his wife; son, David, 11; mother; sister.

Burial was in Oak Lawn Memorial park in Corvallis.

DON MACKENZIE

One of the most active members of the 1953 graduating class was Donald Wilson MacKenzie of Cleveland Heights, Ohio.

Just six weeks after his marriage, MacKenzie was killed August 14 in a logging accident at Brightwood, 19 miles southeast of Sandy, Ore. He fell beneath the rear wheels of a logging truck after slipping from the running board of the vehicle. He was killed instantly.

At OSC, MacKenzie participated in a wide range of activities and was an honor student. He was a member of Blue Key, senior men's service fraternity; Phi Kappa Phi, national scholastic fraternity; member of the student senate, Sigma Nu, social fraternity; president of the Co-op board of directors; and was head of all usher crews at all athletic events. He majored in forest products in the school of forestry.

An honor ROTC man, MacKenzie had been offered a permanent army career early last spring, but had turned it down to make forestry his career. He would have been called to active duty for two years as a reserve officer late this fall.

His body was taken to Ohio for burial.

A small committee headed by Verlin Herman, '53, is now planning a suitable award to be presented each year as a memorial to Don MacKenzie. The recipient of the award will be a student picked for service to Oregon State College and having leadership ability among fellow students. It is patterned after MacKenzie's outstanding career at OSC.

The committee hopes to set up a memorial fund, proceeds which will be used for the award. Blue Key, senior men's service fraternity, will be in charge of continuing the Don MacKenzie award in future years.

Inquiries about this project may be directed to Verlin Herman, P. O. Box, 274, Clatskanie, Ore. Other details will appear in future Oregon Staters.

CRASH KILLS THREE

Three Oregon State college Naval Reserve Officer Training Corps men were killed July 18 in a marine transport crash near Milton, Fla. while engaged in summer training.

Russell

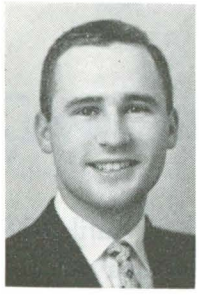

Sheets

Tracy

They are Jerald Russell, sophomore in lower division; Dennis Sheets, sophomore in business and technology; and Elwood Tracy, junior in civil engineering. Of the 41 killed in the crash, nearly all were students engaged in summer training.

Russell was a member of Kappa Delta Rho, national social fraternity, and a member of the Barometer sports staff. While at OSC, Sheets was active in music, was a vice president of Thanes, sophomore men's honor group, and a member of the co-op board of directors. He was a member of Sigma Nu, national social fraternity, and was an NROTC scholarship winner.

Tracy was on the OSC varsity rifle team and a member of Delta Sigma Phi, national social fraternity. He was holder of a four-year scholarship to Oregon State and was one of 21 candidates from Oregon chosen for NROTC summer training.

DROWNS

An accidental drowning in the Pacific ocean at Waconda beach, Ore. took the life of Harry Deckert, August 23. Deckert graduated from Oregon State college last year in fish and game from the school of agriculture.

He was a member of Theta Xi, national social fraternity. He served as president of that group last year.

Campus Calendar

SEPTEMBER

17-26 Fraternity Rushing
18-19 Registration
AWS Fall Planning Conference
19 ASOSC Dance
Leader's Meeting
21 Classes Begin
23 Student Assembly
Amazonian Review
26 "Passport to Pimlico," film
Cal. at Portland
Rally in Portland
27-4 Panhellenic Rushing
28 President's Reception

OCTOBER

2 ASOSC Dance
3 Washington at Seattle
4 Annual 4-H club Reception
5-9 AWS Freshmen Women's Activity Exhibits
United Campus Fund Drive
7 AWS Freshmen Women's Convocation
Annual Forensic Mix
9 Rally in Portland
10 Stanford at Portland
13-16 Leadership convention for Town and Country Churches.
14 Engineer's Bust
16 Nickel Hops
17 USC at L.A.
Freshman Dancee
Fern Hopper's Ball
Pharmacy Student Carnival
21 Navy Band
Far East Convo.
21-24 Far East Institute
23-25 Western Regional Interfraternity Conference
24 Idaho at Moscow
Military Ball
"Baker's Wife," film
27 Charter Day
28 Mid Terms end
30 Coop Skating party
Joseph Brye—piano recital
31 Michigan State at E. Lansing

NOVEMBER

3 "Desert Dusting," film
5-7 College Play
6 Rook-Frosh game
9 Longines Symphonet

New Vice-Chancellor

New vice-chancellor of the Oregon System of Higher Education is Dr. John R. Richards. Dr. Richards was administrative officer in the chancellor's office of New York university.

Dr. Richards is 44, father of three children, and was naval officer for three years during World War II. He earned his bachelor and master degrees from Pennsylvania State College and a Ph.D. in business administration from the University of Chicago.

Dr. Richard's office will be in Eugene.

LINES TO A LINEMAN

ILLUSTRATED BY NORMAN ROCKWELL

No word of pen or stroke of artist's hand
No flowered phrase or oratory's boast
Need tell the story of the world you've made.
'Tis writ upon the pages of the land
From north to south—from coast to coast.

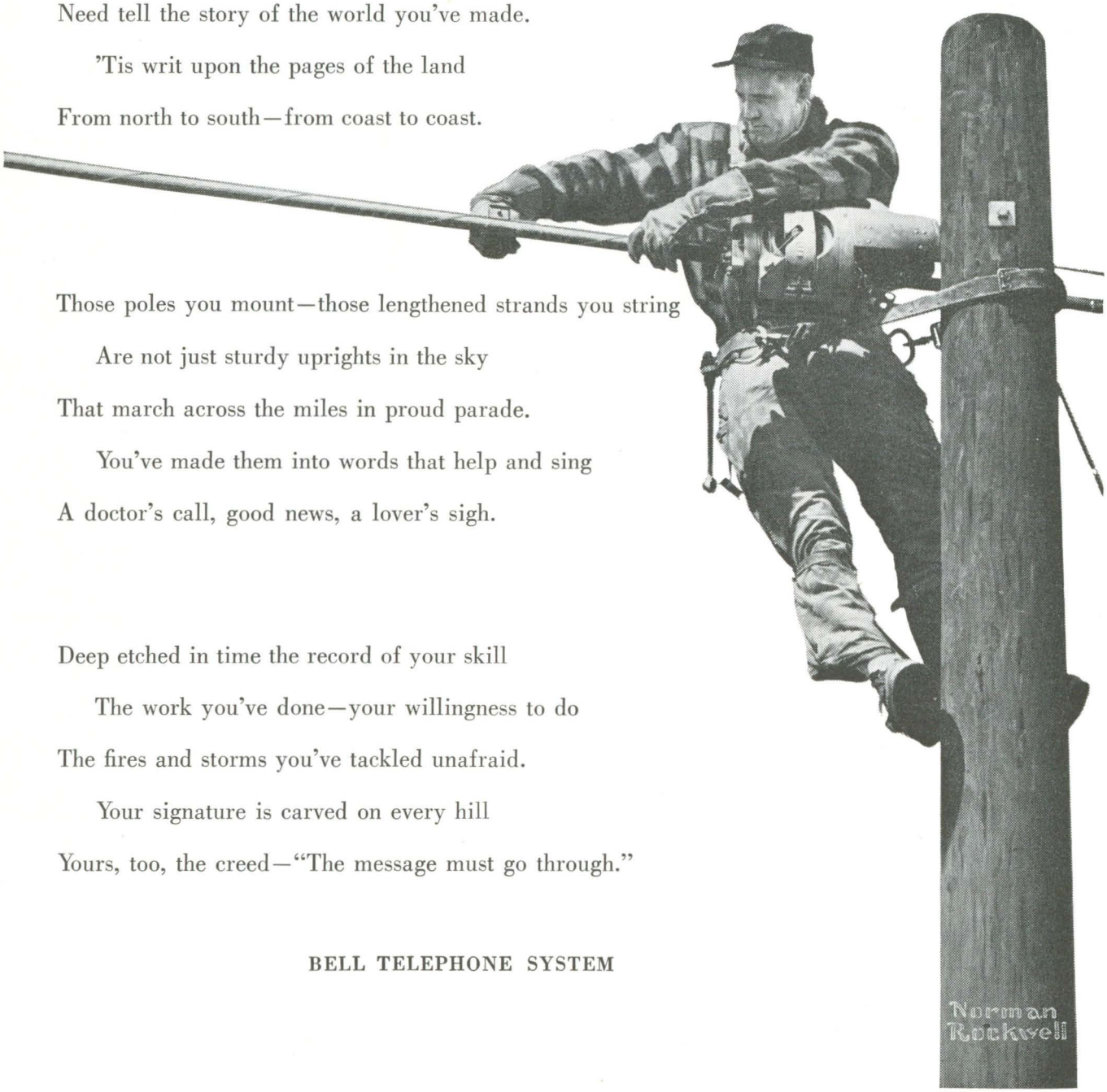

Those poles you mount—those lengthened strands you string
Are not just sturdy uprights in the sky
That march across the miles in proud parade.
You've made them into words that help and sing
A doctor's call, good news, a lover's sigh.

Deep etched in time the record of your skill
The work you've done—your willingness to do
The fires and storms you've tackled unafraid.
Your signature is carved on every hill
Yours, too, the creed—"The message must go through."

BELL TELEPHONE SYSTEM

Sons and Daughters of Alumni Registering Fall Term

David Aase
Mr. and Mrs. Carl Aase (Elsa Kankkonen) '30, Ilwaco, Wash.
Roberta Adams
Mrs. Adeline (Evans) Adams, '32, Roseburg
Carol Ager
Mrs. Lewa (Wilkes) Ager, '22, La Grande
Betty Allen
Mrs. Junia (Crouter) Allen, '29, Portland
James Avrit
Mr. James Avrit, '33, Lebonon
Shirley Aydelott
Mr. Owen Aydelott, '31, Baker
Ronald Bailey
Mr. and Mrs. Ronald Bailey, '30, (Margaret Retrum) '32, Portland
Kathleen Barnes
Mr. C. A. Barnes, '16, Eugene
Carole Ann Bates
Mr. Hugh C. Bates, '27, Medford
Robert Bauer
Mr. Albert Bauer, '22, Portland
John Beckley
Mr. Henry Beckley, '33, Elkton
John Bennett
Mr. Chester Bennett, '30, Enterprise
George Berg
Mr. Percy Berg, '25, Seattle, Wash.
Brice Brandt
Mr. Lewis Brandt, '27, Corvallis
Douglas Brannock
Mr. S. S. Brannock, Medford
Sandra Brown
Mrs. Pearl Brown
John Burroughs
Mr. and Mrs. D. W. Burroughs, '34, (Dorothy Wells) '35, Salem
Theodore Cannon
Mr. C. D. Cannon, La Grande
Rodney Carter
Mr. A. B. Carter, '26, Portland
Virgil Choate
Mr. Virgil Choate, '34, La Grande
Delmar Christensen
Mr. E. H. Christensen, 25, Eugene
Thomas Churchill
Mr. and Mrs. George Churchill, '34, (Beatrice Tefft) '34, Glide
John Clayton
Mr. James W. Clayton, Calem
Mary Clinton
Mr. Robert Clinton, '29, Tacoma, Wash.
Lauren Clumper
Mr. C. R. Clumper, Canyonville
Linda Connet
Mr. G. L. Connet, Hillsboro
Patricia Covey
Mrs. Velma (Kizer) Covey, '23, Albany
Robert Coyner
Mr. Robert B. Coyner, '33, Redmond
Alice Craig
Mr. and Mrs. W. M. Craig, '26, (Ethelda O'Neil) '29, Corvallis
Dale Crow
Mr. John Crow, '22, Pendleton
Clarke Cubbage
Mr. Ted Cubbage, '30, Eugene
Jane Culver
Mr. B. C. Culver, '15, Oswego
Sallie Cunning
Mr. and Mrs. Tom Cunning, (Nancy Richardson) '33, Lake Grove
Clay Dalrymple
Mr. and Mrs. Denton Dalrymple, '31, (Virginia Clay) '31, Vashon, Wash.
Sherry Dean
Mrs. Earl Dean, White Salmon, Wash.
John Deckman
Mr. Charles Deckman, Eugene
Vivian Dodge
Mrs. Hattie (Pearce) Dodge, '27
Everett Dormer
Mr. D. W. Dormer, '23, Eugene
Mike and Laura Doyle
Mr. John B. Doyle, '32, Newport Beach, Calif.
Herbert and Barbara Duncan
Lewis Duncan—Deceased
Mary and John Eaton
Mrs. Mary (Fraley) Eaton, '27, Troutdale
Frank Ellis
Mr. Wiley Ellis, Bend
Robert Erickson
Mr. W. S. Erickson, '23, Warren
Kenneth Evans
Mrs. Vallory Evans, Bend
Donna Fox
Mrs. Charles Fox, Corvallis
Dwight Fredenburg
Naomi Van Gross
Sally Gabriel
Mr. and Mrs. Ernest Gabriel, (Georgia Wright) '30, Portland
Susan George
Mr. and Mrs. Ted George, '24, (Lillian Lofts) '24, Portland
Lenhart Gienger
Mr. L. M. Gienger, '32, Bay City
Nansie Gilfillan
Mr. F. A. Gilfillan, '18, Corvallis
Douglas Gill
Mr. and Mrs. Luke Gill, '24, (Hazel Williams) '24, Corvallis
Raymond Graap, Jr.
Mr. Ray Graap, Sr., '28, Portland
Anne Granville
Mr. Arnold Granville, '32, Juneau, Alaska
Shirley Ann Gray
Mr. Robert Gray, Independence
Nancy Griffee
Mr. W. E. Griffee, '24, Portland
Frank Guthrie
Mr. L. R. Guthrie, '18, Tacoma, Wash.
Gerald Hadley
Mrs. Laura (McKune) Hadley, '36, Paisley
Yvonne Halliday
Mrs. Helen Halliday, Parkdale
Eleanor Hammer
Mr. and Mrs. Kenneth Hammer, '32, (Ruth) '32, Longview, Wash.
John Hammond
Mrs. Ruth (Gill) Hammond, '26, Portland
Mary Hanigan
Mr. George H. Hanigan, Deceased
Russell Hansen
Mr. and Mrs. Dale Hansen, '32, (Mabel Keizer) '33, Coos Bay
David Hardie
Mr. James Hardie, Salem
Robert Harris
Mrs. Jean (Smith) Harris, '35, Jefferson
Thomas Harris
Mr. W. M. Harris, Klamath Falls
Thomas Hawn
Mr. A. L. Hawn, '27, Eugene
John Heffley
Mr. J. C. Heffley, '29, John Day
Jim Heilig
Mr. James Heilig, Sr., Portland
Rudolph Henney
Mr. Rudolph Henney, Brooks
Stuart Henzel
Mr. and Mrs. Dick Henzel, '31, Malin
Robert Hibbert
Mr. W. H. Hibbert, '30, Sheridan
Chuck Hoeflein
Mr. C. C. Hoefiein, '23, Eugene
Alison Holderidge
Mr. Wayne Holdridge, '29, Portland
Mrs. Ethel (Allison) Holdridge, '30, Hood River
Thomas Howard
Mr. James Howard, '32, Crescent City, Calif.
Barry Huff
Mr. Clair Huff, '30, Oregon City
Harlen Humphrey
Mr. and Mrs. Frank Humphrey, '34, (Helen Seeberger) '36, Sacramento, Calif.
Laura Hursh
Mr. Harold Hursh, Huntington
Ann Hutchinson
Mr. Robert Hutchinson, '28, Corvallis
Edith Ireland
Mr. Thomas Ireland, Sr., Myrtle Creek
Mary James
Lucy (Cass) James, '35, Oregon Caves
Mary Jenks
Mr. James Jenks, '27, Albany
Dale Johnson
Mr. Hubert Johnson, '26, Wallowa
Robert Johnson
Mr. Martin Johnson, '24, Corvallis
Barbara Jones
Mrs. Mabel (Allen) Jones, '27, Forest Grove
William Joos
Mr. William Joos, '28, Hillsboro
Katherine Keasey
Mr. and Mrs. Ted Keasey, '24, Vernonia
Jeri Keene
Mr. and Mrs. R. S. Keene, '21, (Marie Mendenhall) '20, Corvallis
Richmond Kelly
Mr. Wilbur Kelly, '23
George Keltner
Mr. and Mrs. Clair Keltner, '30, (Elda Aasen) '30, Canby
Karen Kendall
Mrs. O. S. Kendall, Corvallis
David Kirkland
Mr. Henry Kirkland, '27, Portland
George Kirkwood
Mr. E. F. Kirkwood, '20, Salem
Kathleen Large
Mr. L. L. Large, '26, Portland
Richard Larsen
Mr. and Mrs. Edward Larsen, '22, (Dorothy Riggs) '26, Clatskanie
Judith Lavinder
Mr. John Lavinder, '28, Lafayette, Calif.
Gary Leech
Mr. A. O. Leech, Portland
Anna Lockenour
Mr. Ray M. Lockenour, Salem
Keith Lucas
Mrs. May Lucas, Rickreall
Gail Lundberg
Murrell Lundberg, Portland
John McDermott
Mr. John McDermott, '39, Portland
Nancy McKinstry
Mr. and Mrs. E. N. McKinstry, '31, (Hazel Costley) '31, Medford
Lewis McLaren
Mrs. Edith (Shaw) McLaren, '14, Medford
Curtis McLeod
Mrs. Alice (Curtis) McLeod, '23, Coos Bay
Barbara McMullen
Mr. and Mrs. V. D. McMullen, Salem
Craig MacCloskey
Mr. and Mrs. Ed Thurston, '27, (Ruth Hudson) '35, Eugene
Kathryn MacDonald
Mr. Maxwell MacDonald, '26, Reno, Nev.
Mary MacGregor
Mr. and Mrs. Cecil MacGregor, Pennsylvania
Marcia Maple
Mr. Howard Maple, '39, Bend
Marilyn Markham
Mr. W. H. Markham, '33, Boring
William Ward
Mr. Glen D. Martin, San Diego, Calif.
Judy Menegat
Mr. Paul Menegat, '28
Betty Jo Maxson
Mrs. W. H. Maxson (Josephine Bothman) '26, Corvallis
Lee Merklin
Mr. C. P. Merklin, Portland
Judy Miller
Mr. and Mrs. Russell Miller, '33, Portland
Lyle Mills
Mr. Delos Mills, Klamath Falls
John Narver
Mr. and Mrs. Ursel Narver, '28, Portland
Diane Nicholson
Mr. Miller Nicholson, '31, Portland
Peggy Nixon
Mr. Richard Nixon, '25, Pendleton
Ross Norton
Mr. J. E. Norton, '14, Kent
Gregory Orr
Mr. A. E. Orr, '32, Medford
Nancy Pace
Mrs. Ann Pace, Portland
William Packard
Mr. O. B. Packard, '22, Redding, Calif.
Tom Patterson
Mr. J. D. Patterson
Susan Pearson
Mrs. Agatha (Shaw) Pearson, Portland
Ann Piethman
Mr. Roscoe Piethman, Corvallis
Sally Perrott
Mr. and Mrs. Henry Perrott, '29, (Blanche Hendricksen) '29, Loleta, Calif.
John Perry
Mr. and Mrs. Vernon Perry, '28, Salem
Carol Peterson
Mr. and Mrs. C. A. Peterson, Portland
Gregory Phillips
Mr. James Phillips—Deceased
Denzil Porter
Mr. Lester Porter, '13, Corvallis
Roderick Porter
Mr. R. L. Porter, '32, Salem
Donald Powell
Mrs. Lee Powell, '28, Corvallis
Margaret Ramsey
Mr. Fred Ramsey, '30, Corvallis
Barbara Ranes
Mr. M. F. Ranes, '27, Eugene
Lee and Lou Raw
Mr. and Mrs. William Raw, '29, Corvallis
Arthur Reiling, Jr.
Mr. A. L. Reiling, Sr., '23
Lorraine Reinseth
Mrs. Violet (Loydgren) Reinseth, Mt. Vernon, Wash.

(Continued on page 31)

It is difficult to write a definition of the American way. But it is easy to find good examples. Here is one:

Hurrying a young man into success

If a young man could only see into the future and read what would happen to him in business, he'd be mighty enthusiastic about his first job.

"I want to be where my best talents can be used. I need to polish those talents—not just by schooling, but by new learning at my work. I don't want to be blocked or 'lost' in the crowd. I want to work with people who know more than I do and have new responsibilities waiting for me if I succeed in my first work."

We'd like to say right here that any company worth its salt has exactly that job prescription written for the future of the young men it hires.

Some of our knottiest problems have been unraveled by young men. To be sure, they have had the counsel of older experts to hurry their success. But isn't that what a young man wants?

- At General Electric, for example, in the fields of jet engines and electronics, gray hair is scarce. In one division the average age is 29 among the 767 engineers working on such things as gyroscopic gunsights, autopilots for jet fighters, bomber armament systems, naval gunfire controls, guided missiles.
- Working on atomic power for submarines and atomic power for planes is a group of research associates, research assistants and engineers, averaging less than 34 years of age.
- Three young men in their twenties designed General Electric's first large-scale reactor to produce that new chemical prodigy, silicones. And they received the Company's top award for outstanding achievement.
- The armament system for the famous B-29 was developed by a team of G-E engineers whose average age was 26.

One thing we do know—when we take trained young men and supply them with an experienced organization and planning, then put at their disposal our resources and manufacturing know-how, the results surprise even the young men themselves.

The speed with which America's young scientists and engineers are developed will in large measure determine the rate of America's future progress.

(A new booklet has just been published: "This is General Electric." In it we describe the methods we use for channeling talented young men into the new fields that are constantly being created by the ever-widening uses for electricity. For a copy, address General Electric, Room 123-2, Schenectady, N. Y.)

You can put your confidence in—

GENERAL ELECTRIC

The STEIN TAVERN
Cold Drinks — Shuffleboard
108 S. 2nd.
LUGENBEEL JONES

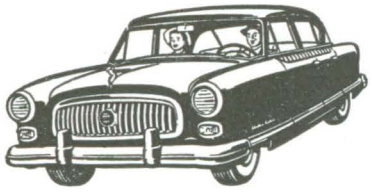

Nash

POUND MOTOR CO.
3rd at Jackson — Corvallis
Phone 3-7361

In Corvallis

There's convenient and complete banking service for you at the First Corvallis Bank. Branch located at Philomath.

FIRST CORVALLIS BANK

Affiliated with
The First National Bank of Portland

Member Federal Deposit Insurance Corporation

HAWAIIAN MEETING

THE ALOHA CHAPTER of the Alumni held their summer meeting at the home of Ben E. Nutter, '37, and his wife, Leome Rockhold, '35. Ben is the new chief of public works for the Territory of Hawaii, having recently replaced Robert M. Belt '30 in that position.

The July meet at the hillside home overlooking Kailua bay featured the undergraduates home for the summer vacation and included several other visitors from the College.

President Lyle Foster, '33, reviewed the club's activities since the previous meeting, including meeting and entertaining the basketball team, attendance at the games, meeting of the athletic committee headed by Henry Hughes, '33, and the "stag" alumni breakfast held at the Queen's Surf on Sunday, June 14, at which 15 alumni and 9 local high school athletics were present.

Secretary Ena Sroat read letters of appreciation from "Spec" Keene, Director of Athletics, and "Slats" Gill, varsity basketball coach.

Don Sroat, '27, reported on his recent mainland trip when he and Mrs. Sroat visited the campus. He spoke of the fine facilities of the Memorial Union, Coliseum, new football stadium, splendid new women's dormitory, and the new Home Economics building. "All in all," Don concluded, "Oregon State has much to offer Island applicants."

George Shimabukuro '53, thanked the Honolulu alumni for the help they had rendered the Hui O Hawaii during the year he was secretary of the campus club of students from the Islands. Last year, he said, the 41-member Hui had presented 15,000 vanda orchids provided by Northwest Airlines to campus visitors on the Sunday of Mother's Weekend.

Marcia Scott '55, president of Hui O Hawaii during the past year, said that the campus club expected a very active year under the leadership of Tommy Miles, '56. Marcia also introduced the other undergraduates present and they were presented with plumeria leis.

Mrs. Betty Mendenhall, Delta Gamma sorority housemother, who for the fifth summer had escorted a group of co-eds to Hawaii for summer session study, told of the value of close relationship between Oregon State College and the University of Hawaii and spoke graciously of the wonderful summer she and the girls were experiencing.

Two other Corvallis visitors, Mrs. Alice Simmons, wife of the late Professor Joseph E. Simmons, for 32 years a member of the bacteriology department, and Miss Betty Jorgensen, secretary in the OSC coaches office, gave interesting talks concerning the life and affairs of the College.

The meeting ended with a round of applause and cheers for the Nutters' true Hawaiian hospitality.

Alumni Gatherings

An alumni celebration on the eve of the OSC-Stanford game, October 9, will be held in the Rose Bowl room of the Multnomah Hotel in Portland. Time of the gathering is from 8 to 12 p.m.

At that time Oregon State alumni will join with Stanford boosters to hear the coaching staffs of both schools. Please mark that date in your calendar.

A successful pre-California game rally was held by the Beaver Club on September 25 in the Rose Bowl room of the Multnomah hotel. The gathering was for Beaver club members and wives. About 250 attended and heard Athletic Director Spec Keene and the coaching staff give their viewpoints on OSC athletic possibilities.

Oregon Staters in Southern California will gather Friday, October 16, at 8 p.m. in the Mirror room of the Huntington hotel in Pasadena for the first and only California pregame rally of the season. The Beavers play the Trojans the next day.

Chairman Aaron Funk expects a large crowd of Staters to gather together to meet old friends and vie for door prizes. Mayor of Los Angeles, Norris Poulson, '17, plans to be there. Athletic Director Spec Keene and the coaching staff will speak.

All Oregon Staters and friends are cordially invited to the Beaver rally.

Several hundred Oregon Staters gathered together Friday, October 2, in the Bahama room at the Seattle Town and Country club prior to Saturday's game with the University of Washington Huskies.

Athletic Director Spec Keene and Head Coach Kip Taylor spoke briefly to the group.

Bell Field Goes

Ancient Bell Field will finally come down.

Contrary to previous reports Bell Field was left standing through the summer but in mid-September the College signed a contract with a wrecking company. The company has 90 days to tear down the west and south stands. Varsity track will still be held on the Bell Field oval.

By December it is estimated that the wooden stands will be dismantled. While on campus the wrecking company will also tear down Hudson hall, men's dormitory across form Sackett hall, which was damaged by fire last March.

With enrollment figured to increase in the next few years the administration has plans on the drawing board for a men's cooperative house similar to OSC's new Azalea house. It is the thought that houses like Azalea house are less expensive, easier to construct, and provide an ideal living atmosphere for the students.

STUDENTS! STUDENTS! 20% Dividends!
How About That Automobile Policy?

Provided you have no endorsements on your operators' license, we will insure you regardless of your age! With no extra premium.

Pay weekly, monthly or on any basis that suits your need.

KINGWELL AGENCY
135 S. Second Street Phone 3-3629

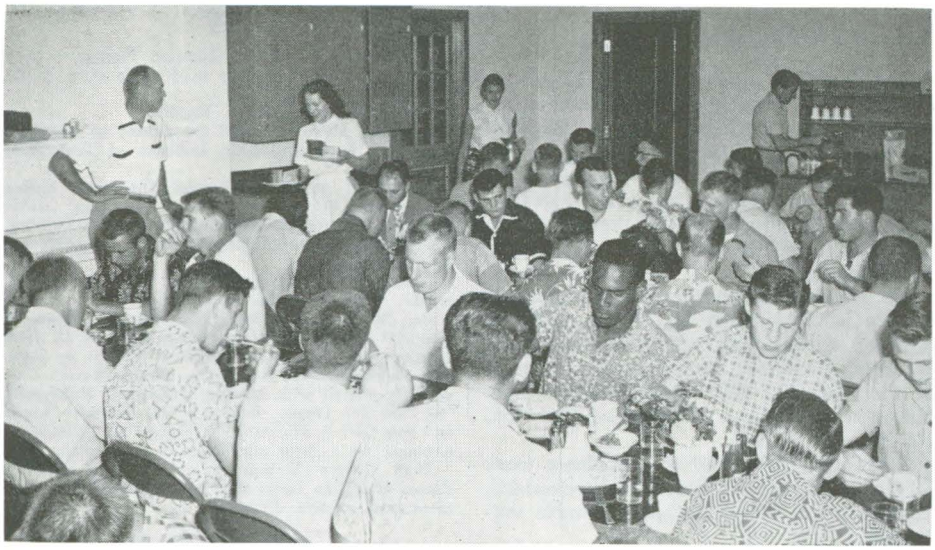

Beaver gridders now get their chow at the new OSC training table in the coliseum. A large modern kitchen and eating area has been provided the hungry athletes this year for the first time.

Corvallis Gazette-Times

Benton County's Only Daily Newspaper

☆

The Outstanding Advertising Value of the Mid-Willamette Valley

Mr. and Mrs. **C. F. Hary** ((Carolyn Allen) recently moved from Cudahy, Wisc. to Auburn, Ind.

Working in Portland at the Oregon Insurance Rating Bureau is **Edward R. Bredemeyer, Jr.**

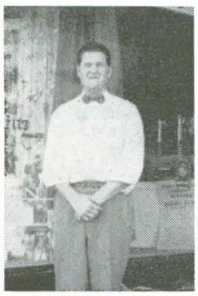

John Tsoutsouvas, '44, of Santa Barbara, Calif.

Born

Krebs—Peggy Ann was born August 6 to Mr. and Mrs. Marion Krebs of Brockway, Ore. She is their third child.

Married

Parke-Graf—Married in June was Mary Parke to Lt. Robert Graf. The ceremony was held at the First Congregational church in Salem. The couple planned to make their home at Ft. Belvoir, Va.

'45

Shirley Daughtery has been at Stanford for summer school. She is a teacher in Anchorage, Alaska.

Jean Anderson Lahaderne has one child and lives in San Francisco.

'46

Robert Stalley received his Ph.D. in mathematics from the University of Oregon last June. He and his wife, the former Ann Jeffery, are now living in Ames, Iowa where Bob is on the staff at Iowa State College.

The **George Cilker** family (Elizabeth Baldwin) vacationed at their summer home at Lake Tahoe. They had as their guests, Dr. and Mrs. Warren Ottem and Erik of Sacramento. Mrs. Ottem is the former **Alice Doherty**, '45.

Jim Saum received his doctorate at Stanford university in 1951 and accepted a position as a consultant in guidance for the office of the San Mateo County Superintendent of Schools. The past summer Jim taught in the School of Education at Stanford.

Ruth Baumer works in the same office as Jim Saum.

'47

Mr. and Mrs. **Art Broton** (Elaine Bowman, '41) are living at 2564 Shasta avenue in Sparks, Nev. Art is assistant professor of physical education at the Universiay of Nevada.

Now living at Priest River, Idaho is Mrs. **L. R. Barnes** (Bette Babb). Mr. and Mrs. Barnes recently moved from Portland.

Carrel A. Boylan is living at 3414 "W" street in Vancouver, Wash.

A recent engagement was the one of **Marjorie Sutherland** to Robert Hausmann of Everett, Wash. Hausmann received his bachelor's degree from Santa Clara university and his master's degree in education at Stanford. A fall wedding is planned.

Joe LaClair is supervisor of Instructional Materials at Klamath Falls city schools. He has two children.

Mrs. Frances McIntyre Sabin, '47, living in Geneva, N. Y. Husband is construction superintendent with Standard Oil company.

Married

Nordquist-Minnick—Francis Nordquist was married August 12 in Madras, India. She is supervisor

M. E. Woodcock & Sons

Cadillac

Buick

GMC Gasoline • Diesel Trucks

Complete Service of All Makes of Cars

Official

OREGON STATE AAA MOTOR ASSOCIATION

TOWING and ROADSIDE SERVICE

M. E. Woodcock & Sons

235 N. 2nd St. Corvallis, Ore.

Call Corvallis **3-7381**

Since 1884 . . .

NOLAN'S

DEPARTMENT STORE

Corvallis, Oregon

Merchandise of Quality

FRIDAY NIGHT
IS
OSC NIGHT
AT THE
MIDWAY DRIVE-IN THEATRE
"Between Corvallis and Albany"

Medo-Land Creamery Co.

Tops in QUALITY . . .
Du Bois
Cleaners, Tailors, & Furriers
Roisen Bldg. and Next to Whiteside Theater

Copson Dies

Godfrey V. Copson, 69, member of the class of 1911 and OSC professor emeritus of bacteriology, died August 31 in Corvallis. He had been confined to the hospital for several weeks with a heart condition.

Copson headed OSC's bacteriology department for 29 years until his retirement in 1949. He joined the OSC staff in 1911 as a graduate assistant.

He was appointed acting associate dean of science in 1941 when Dr. F. A. Gilfillan, dean of science, was acting president. For 18 years Professor Copson was a member of the Mamorial Union board of directors. He was a long-time president of the OSC Faculty Men's club.

Professor Copson did post graduate work at the University of Berne in Switzerland, University of Wisconsin and Columbia university.

His birthplace was in Worcestershire, England and he came to the United States when 11 years old. Copson had just recently returned from a visit to England.

and instructor in pediatrics at the Madras general hospital. Her husband, Sgt. E. K. Minnick of Trenton, N. J., is a member of the security guard at the American consulate in Madras.

'48

Glenn Wilson and wife recently purchased a new home at Sandy Springs, Ga. Glenn is southeastern district advertising specialist for General Electric apparatus field sales division in Atlanta, Ga. Their address is 6107 Harleston Road in Sandy Springs. Glenn writes that there are other Oregon Staters in his office.

John Pratt and family are living in Pennsauken, N. J. He is working in the research department of the Warren Webster company, manufacturers of heating equipment in Camden. The Pratts have a boy, Dean Michael, who is 15 months old.

John R. Ross is working at Folsom Dam, Calif. for the bureau of reclamation.

George and Helen Kraus are now farming at Aurora, Ore. Their family group now includes Jeanne, five, George, Jr., three, and Jo Anne, one.

Mr. and Mrs. **William Wood** (Nadine Knodell) are living in Albany. Mr. Wood is a chemist for the U. S. Bureau of Mines.

Craig Mathews is living at Lodi, Calif. where he is an industrial engineer for General Mills Inc.

Mr. and Mrs. **Nils Edin** (Ruth Larsen) recently moved into another home in Medford.

Moving from Ashland, Ore. to Fullerton, Calif. are Mr. and Mrse. **William S. Burdic.**

Robert Morey was appointed service manager of the Spokane office of Dun and Bradstreet, Inc. Morey will have supervision of all service activities of the credit reporting agency in the Spokane area. He has been with the Portland office of Dunn and Bradstreet as a credit reported the last five years.

Mr. and Mrs. **Rolland Beglau** (Lila Clark, '47) are now living at 1415 South Main in Albany.

Virginia-Lou Rahn is working in Riverside, Calif. as head bookkeeper in a large furniture store. Her address is Rt. 4, Box 432, Riverside, Calif.

Margaret Goss Mann lives in San Carlos, Calif.

Mr. **Max Van Patten** and wife Mary Elizabeth live in Pala Alto, Calif. They have three boys and Max teaches in the Palo Alto elementary schools.

Working in the Oregon Insurance Rating Bureau in Portland is **Henry Marqueling** and **Walter S. Pearson.**

Born

Lantz—Mr. and Mrs. Elton Lantz (Pat Adams) have a second son, John Arthur, born July 28.

Smith—Parents of a daughter, Judith Lynne, born June 7 are Mr. and Mrs. Donald Truman Smith (Janet Bowers).

Vandeusen—Mr. and Mrs. Bob Vandeusen have their third child and second girl, Cathryn Rebecca, born July 12 in Portland. The Vandeusens recently purchased a new home and now live at 4075 N. Overlook Terrace in Portland.

'49

Mrs. **Colins Hamberg** (Harriet Herrman) is a dietitian at the University hospital in Ann Arbor, Mich.

Ted Igle now lives in Eugene.

Edmund Milne received the degree of doctor of philosophy from California Institute of Technology at Pasadena.

Associated with the Oregon Insurance Rating Bureau in Portland is **Robert Gorman, Arvie Korstad, Vernon E. Sheldon, Jr., James Frietag, Perry Elliott, Harold Meyers, Niles Konstad,** and **Richard Brown.**

Living at 913 Central street in Evanston, Ill. is Mr. and Mrs. **John Rosevear** (Beatrice Bridenstine, '48). John is interning with the Evanston Hospital Association after receiving his M.D. from Northwestern University Medical School in June. The Rosevears have a daughter, Diane Marie. They recently visited with **Margaret Buzwell Fuhrwerk,** '46, and her family, husband Vic, daughter Linda and son Carl in Harvard, Ill. Vic is an agricultural engineer for a farm machinery manufacturing firm.

Ivan Cherry is now on the staff of the Los Almos Scientific Laboratory. He is working in the theoretical physics division.

Mr. and Mrs. Doug Pederson, '49, of Los Banos, Calif.

James Boydston received a master of science degree from Harvard University last June.

William R. Shimmin was recently appointed group leader in the automotive division at Standard Oil company's Whiting, Ind. research laboratories.

Mr. and Mrs. **John Bell** (Myrna Perry, '50) are permanently located in their new home at 2110 Madison in Eugene. John is employed by the state board of forestry and has charge of timber management for state-owned lands in Lane county.

Richard Ferguson runs a men's clothing store in Gold Beach.

Don Cockeram lives at Oak Ridge, Tenn.

William Ferguson received his M.S. degree in chemistry from OSC last June. He had completed work toward his graduate degree through the General Electric company school of nuclear engineering at the Hanford Works in Richland, Wash.

Dale Potter is in the insurance business in Portland.

Employed by Weyerhaeuser lumber company in Klamath Falls is **Samuel Raymond.** He works in the personnel department.

James Boydston recently moved to Portland from Revere, Mass.

Allen S. Bartu moved from Philadelphia to Scotia, N. Y. He is married to the former **Frances Eikelman.**

First Lt. **Bruce Zumwalt** and his wife, the former **Shirley Meiklejohn** are now living in California. Bruce is stationed at Fort Ord and Shirley is living at Monterey, Calif. They are parents of Nancy Sue, who was born January 17.

Harold Patterson is resident sanitary engineer for the state of Oregon and lives in Pendleton.

Eugene O'Keeffe was recently transferred to La Grande from Waldport. He is assistant district ranger on the La Grande Ranger district, Whitman national forest.

Miles Brubacher is now living in Beverly Hills, Calif.

Mrs. **A. F. Kolb** (Audrey Palo) is now living near Camp Attebury, Ind.

Jim Merritt was recently promoted to the Mount Hood national forest. In his new assignment, Merritt will be in charge of the timber sale layout and road location work on the Estacada ranger district.

Howard Ballieu is still employed by Philco Corporation as a field engineer in electronics. He has been working on a special contract with the navy at the naval electronics laboratory in San Diego, Calif.

Mr. and Mrs. **Donald Stapleton** moved from

First Lt. Jerry E. Smith, '48, recently received the Bronze Star medal from Major General David A. D. Ogden, commanding general of the army's Ryukyus Command, in a ceremony on Okinawa. Smith received the award in recognition of his services while a platoon leader in the first battalion of the 40th Division's 160th Infantry Regiment in Korea. Smith was recalled to active army duty in June 1951.

Hermiston to Cottage Grove. Don is employed in Curtin with the Forrest Veneer company.

Charles Graves is city engineer in Texarcana, Texas.

James H. Dietz has been awarded a doctor of philosophy degree by the University of Massachusetts.

Born

Bushnell—A son, David James, was born June 2 to Mr. and Mrs. Walter Bushnell.

Lee—Mr. and Mrs. Robert Lee are parents of a girl born May 16.

Engelbart—Born June 18 in Portland was Joan Eva, daughter of Mr. and Mrs. David L. Englebart. The baby has a sister, Janet, two.

Beck—Mr. and Mrs. Verden L. Beck became the parents of a boy, David Layne, on July 6. They also have a girl, Terry Lynn 3½ years old. The Becks now live in Seattle where Verden is employed by Bouillon and Griffiths, professional engineers.

Alexander—Born Tuesday, August 18 in Pendleton was John Bishop son of Mr. and Mrs. John B. Alexander (**Vera Bishop**). He weighed seven pounds 12 ounces at birth. The Alexanders now live at 804 S. S. First street in Pendleton.

Rawlings—A daughter, Susan Louise, was born last January 27 to Mr. and Mrs. John C. Rawlings. Tthe Rawlings also have a boy two years old.

Married

Sheridan-Graybill — Married June 28 were Frances Marguerite Sheridan to Wilbur Graybill. The couple will live in The Dalles.

'50

Released from the navy last June was **Calvin Hockema.** He was married on June 13 to Charlotte Ann Khail of Monterey Park, Calif. The wedding was held at the Little Church of the Flowers at Forest Lawn Los Angeles. They will make their home in Monterey Park. Cal is employed by the Industrial Indemnity Insurance company in Los Angeles.

Bill Austin is back with the New York Giants professional football team after a hitch in the army.

Mr. and Mrs. **Ed Fleming (Jerry Trapman)** are living in Tujunga, Calif. where Ed is engaged in the furniture business. They will have their second child in January.

George Dague is now working as a field engineer for western Electric company at the Bell Telephone laboratories at Murray Hill, N. J.

Audrey Stoneburg recently moved from Seattle, Wash. to Portland.

Lt. **Stan Leake** recently started six months of preliminary flight training at Spence, Ga. His wife, the former **Aladene Kirk, '51,** will live with her parents until completion of her husband's training.

Jim Kimble taught last year in Connecticut. He has now returned to Oregon.

GENERAL PETROLEUM CORPORATION

T. B. ROOT
CORVALLIS LAUNDRY
Deluxe Dry Cleaning
BETTER SHIRTS
Phone 3-7341
Jefferson at 14th

WHEN you want quality student supplies . . . . Gifts and Novelties. You'll find them at
Stiles Book Shop
Monroe at 26th
Tel. 3-3695

GORDON HARRIS
Men's Wear
A Store for Student Men
ARROW SHIRTS
LORD JEFF SWEATERS
HART SCHAFFNER & MARX
PENDLETON SPORTS WEAR
Wellsher Bldg.
Madison between 4th and 5th
Corvallis

CORVALLIS HARDWARE
137 S. 3rd, Corvallis
OFFERS
THE FOLLOWING SALES
AND SERVICES:
Frigidaire
Hardware — Appliances
Plumbing — Heating
Electrical Supplies
Housewares — Dishes
Radio — Television
Sporting Goods
Dupont Paints

Ten Months in Chile

(Continued from page 5)

presented to the Congress this year, forest management plans are being developed for some of the federal forests, better utilization methods are being demonstrated and a forestry education program has been initiated. The government, industry, the university and public are now interested. During the period of 1951-53, there have been six forestry experts in Chile under the FAO program and this type of assistance will be continued for several more years.

My responsibility was to assume charge of the forest education project; namely, plan and organize a forestry curriculum and assist with the technical instruction. This effort was carried out in association with the University of Chile, which is federally supported and administered. The university is located in Santiago and is the dominant institution of higher education, though there are three other private universities. It has 12 major divisions, one of which is the School of Agriculture. For reasons, largely budgetary, the School of Forestry is associated with Agriculture, since the instructional personnel and facilities is the basic agricultural sciences are very adaptable to forestry needs. A five-year curriculum, the first two years jointly with agriculture, and the last three years of technical forestry, plus two 10-week summer periods of practical forestry instruction down in the forest zone, was outlined and approved. Two major changes in teaching techniques were recommended and approved. The University system follows the European methods with full-year courses, a student registering in ten courses for the nine month period. For the technical forestry curriculum a system with registration in only five courses was approved. Also, for forestry, the practice of oral examinations at the end of the year, only, was changed to permit a minimum of four examinations, either oral or written, during the semester.

As indicated, the program is underway. A group of seven third-year students in Agriculture had become interested in forestry through their association with one of the professors who had received graduate training in that field in the United States. This group registered for the first summer camp in January 1953 and completed field classes in Dendrology, surveying, improvement, fire-control, silviculture and utilization. Then in mid-March, the technical courses in both the third and fourth year programs were taught on the University campus. There was a total of ten students in the forestry classes with a dozen more in the first and second year groups. The faculty consisted of five professors; two Chileans and three from FAO, a Britisher, a Frenchman and myself. The other FAO forestry experts and some of the industry foresters were scheduled to assist with special classes and lectures.

The outlook for the project is hopeful in view of the anticipated enactment of the proposed forest laws, the interest in protection and management of the natural forests and the development of the plantations. Industry has definite plans for expansion in utilization, especially in paper and cardboard products, and the government expects to place its timberlands under an administrative program that will require trained foresters. Also, not one of Chile's neighbors, Peru, Bolivia, Paraguay, Uraguay, Brazil and Argentina provides a technical forestry training program. It is expected that proposals for an interchange of students between the several countries will be acceptable. Therefore, in many respects, the field is wide-open and the prospects appear good for the success of this new venture in education.

Bud Gibbs, '50, is football coach at Tigard high school.

Philip Youngs is now living in East Orange, N. J.

Ron Clarke was a candidate for pastor of the Chapel-by-the-Sea near De Lake, Ore. He recently graduated from the Yale Divinity school. He was accompanied to Oregon by his bride, the former Lulu May Purvis who also attended the divinity school. There were married July 11 in North Carolina.

Stephen Kronenberg is now back in Corvallis. He had been serving with the armed forces stationed in Germany.

Mrs. **Thomas C. Churchill** (Donna Jean Robitsch) has moved from Portland to Nehalem, Ore.

First Lt. **Ellwood Cook** U. S. air force, has been stationed in Dayton, Ohio. He has been loaned to the government on electrical research.

Moving to Dallas, Ore. from Corvallis was Mr. and Mrs. **Henry B. Coleman** (Doris Bottemiller, '49).

Living in Seattle is **Calvin Califf.**

Now living at 51 Plymouth Circle in Mill Valley, Calif. is Mr. and Mrs. **Richard Dangers** (Marjorie Weeman, '51). They are parents of a boy, Dickson W. Dangers, born December 28, 1952.

Football Coach at St. Helens high school is Andy Knudson, '50.

WILHELM'S
Shell Service
Lubrication — Washing
Goodyear Tires and Batteries
3rd and JEFFERSON
PHONE 3-3520

A GROUP called The Oregonians, composed of alumni from Oregon State, University of Oregon, Willamette and Reed, now living in the Philippines was formed during the summer.

Over 30 persons met July 15 at the home of Ray G. Johnson, '24, director, agriculture division, MSA mission to the Philippines. The members decided to meet quarterly. Dr. M. M. Alicante, '20, is president.

The next meeting will be held in the assembly room of the bureau of soil conservation of the department of agriculture and natural resources. The alumni group will be the guests of Director M. M. Alicante.

Those attending were:

M. M. Alicante, OSC, 1920, Director, Bureau of Soil Conservation
Felix V. Espino, OSC, 1926, Chemical Engineer—N.E.C.
Jose M. Mendoza, OSC, 1921, Department of Health Research Laboratory
Juan A. Mariano, OSC, 1934, Soil Technologist, Bureau of Soil Conservation
Diego A. Sevilla, OSC
Ray G. Johnson, OSC, 1924, MSA—Director of Agriculture Division
Helen I. Johnson, OSC, 1926
J. T. Naylor, OSC, 1924, Phil. Long Distance Tel. Co.
Vernon W. Baker, OSC, 1940, MSA—Irrigation Specialist
Ruth Tissot Naylor, UO, 1935
Manuel V. Alcid, UO, 1925, Philippine Trust Company
George R. Olivar, UO, 1951, Department of Justice
Benito N. S. Padilla, UO, 1936, Philippine Christian College
Romulo C. Avila, UO, 1927, Central Luzon Milling Co. Inc.
Celia Bocobo Olivar, UO, 1951, Philippine Christian College
Sinforoso Padilla, UO, 1926; Willamette, 1924, Lyceum of the Philippines
Edward S. Prentice, Reed, 1940, MSA—Acting Chief of Mission
Josefa F. Alcid, UP, 1928, Instructor (MC Univ.)
Catalina S. Espino
Juliana C. Mendoza
Sofia A. Sevilla
Lourdes M. Dadilla
Jesusa Dineros-Padilla, UP, 1937, Instructor—National Teachers College

Mr. and Mrs. Dale Soden, '50, of Spokane, Wash. Dale is district superintendent for the Frigidaire corporation.

Ralph Lucky Fluitt is working for an air craft plant at Torrance, Calif.

Jim Dillman recently moved from Portland to 90 Kellogg Park, Milwaukie, Ore.

Wes Brigham is now living in San Francisco. He formerly lived in Oakland.

Ralph Beardslee is now associated with the Almacenes Refrigeration company Irapunto, Guanajusto, Mexico.

Captain **Jack DeTour** returned from Japan in early June. The DeTours have a son, Dan, born July 26, 1952.

Hank Bauer was graduated from the University of Oregon School of Law last June. He entered the air force September 6 as a second lieutenant. He is stationed at Castle air force base, Merced, Calif. Hank plans on practicing law in Portland after his air force discharge in two years. He was married to Doris Philbrick in September of 1952.

Charles Henry has been a first lieutenant in the artillery. He was recently released to civilian life. In the service he had been executive officer of "A" battery, 189th field artillery battalion of the 45th infantry division in Korea.

Dick Tenson has an accounting business in Nyssa. Dick and his wife, the former **Margaret Sarazin**, '48, have two girls—Barbara, born June 1951 and Mardi, born December 1952.

Pvt. **Wilbur Morgan** is serving in the army at Fort Richardson, Alaska.

Working in the Oregon Insurance Rating Bureau in Portland is **Paul E. Rowe** and **Norman A. Webb**.

Elliott Buxton received a master of science in electrical engineering from the University of Southern California.

George M. Long is a first lieutenant in the army.

William D. Wright has been on temporary faculty at Washington State College the past year. He is also teaching night classes at Palouse near Pullman. Mr. and Mrs. Wright are expecting their third child in November.

Married

Stewart-Hausen—Robert C. Stewart married Betty Lou Hausen in Tacoma, April 4. Betty was graduated from the University of Washington in 1951.

Johanns-Blinco — George Blinco and Helen Johanns of Portland were married June 5, 1953. They live in Portland.

Haury-Anderson—Jason Anderson, Jr., and June Haury were married June 20 at Triangle Lake. He is employed in Albany as a fireman.

Harris-Doleman—Married May 24 were Jessie Harris and Merlyn Doleman. They will make their home in Berkeley, Calif. Mr. Doleman is employed by the Bank of America.

Owens-Williams—Married in June were Dr. Evan R. Williams and Chloeann Owens. The ceremony was performed at St. Mary's Episcopal church in Eugene.

Irwin-Downing — Priscilla Irwin and Henry Downing were married recently in Portland at the First Congregational church.

Ohling-Charles—Married in the Married in the Marion hotel in Salem were Doris Ohling and Arthur Charles. They will live in Salem.

SHUPE
Furniture Company
"Leading Furniture Lines"
252 MADISON STREET

Vern's SPORTS CENTER
FISHING—HUNTING
SKIING SUPPLIES
SKI RENTALS
— Complete Repair Shop Service —
308 S. 3rd Phone 3-3529
"Your Friendly Outdoor Sports Store"

Campus and Downtown Headquarters for
OREGON STATERS
Phil Small
STORE FOR MEN
Known for its known Merchandise
212 S. 3rd 2027 Monroe
Corvallis

MODERN FREEZING & STORAGE
Where Oregon Staters Serve You
★ Frozen Food Lockers ★ Commercial Storage
★ Frozen Food Center ★ Retail, Wholesale Food
925 N. 9th, Corvallis Phone 3-6667
Bob Reiman, '48 *Bill Reiman, '50*

More Than 38 Years of *Service* to OREGON STATE

OSC Cooperative Association

Memorial Union

LIFE MEMBERS OSC ALUMNI ASSOCIATION

Completed During Last Year

Adcock, Graydon Moore, '39
Albaugh, Mrs. Albert (Elizabeth Doty) '43
Albrecht, Andreas Carl, '23
Amato, Augustini Joseph, '51
Arant, Eugene Wesley, '43
Austin, Mrs. Carl (Peggy Raines) '48
Beiderman, Wilbur George, '23
Bischoff, Ellis Ben, '43
Blitz, William F., '35
Bjodstrup, Mrs. Robert (Helen Murdock) '42
Briggs, John Carmon, '43
Buckley, Clarkson Isaac, '34
Busch, James Frederick, '43
Caldwell, Brooks Russell, '25
Carroll, Emil Richard, '43
Cavagnaro, Louise Pearl, '43
Cave, Mrs. Dale (Mary Wickert) '45
Chandler, F. Marion, '32
Chipman, Laura Lillian, '03
Clark, Harold Kenneth, '43
Clauss, Mrs. James (Margaret Allison) '44
Clough, Arthur Hugh, '51
Coats, Marvin Winston, '51
Coffey, Milton Ernest, '43
Cook, Mrs. Richard (Laura DeWitt) '43
Cramer, Luther W., '31
Curry, Fred Martin, '18
Curtis, Robert Arthur, Jr., '43
Darling, Mildred Louise, '51
DeKoning, Edwin Wesley, '43
Dixon, Mrs. Belva, '22
Dodge, Ray E., '25
Drake, Ray Wilbert, '43
Dunn, John Elmo, '43
Einarson, Mrs. Karl (Josephine Hammond) '18
Ellingson, Mrs. Robert (Helen Ruzic) '39
Eyman, Steven Jonathan, '42
Falleur, Julien G., '30
Farmer, Mrs. Mark (Kathleen Goul) '43
Farnsworth, W. Yates, '08
Fleming, Sherley, '53
Galbraith, Mrs. John (Laura Huddleston) '38
Galka, Stanley F., '29
Gentry, Mrs. Richard (Marjorie Wilson) '43
Giffin, Daniel Anthony, '43
Gottfried, E. Loretta, '46
Grimes, Oliver Lee, '52
Guerber, Norman Lynn, '41
Gump, Theodore Earl, '50
Gunter, Paul A., '23
Hachler, Frank Eugene, '24
Hallberg, Robert John, '43
Hampton, Robert Stephen, '41
Hanny, John Edward, '08
Harer, W. Sherman, '35
Harper, Robert Milton, '47
Harper, Mrs. Robert (Helen Koebeke) '43
Harris, Mrs. Rolland (Betty Vehrs) '42
Heckard, Mrs. Roy (Sarah Kurtz) '44
Hentze, Merle Leland, '42
Hermann, Verlin Keith, '53
Hesselman, Mrs. William (Helen Murphy) '43
Hill, Mrs. Ralph (Margaret Fuller) '42
Hill, Ruth Anunsen, '43
Hockersmith, Keith Neil, '40
Holden, Donald F., '20
Huggins, William Herbert, '41
Hull, Mrs. LeRoy (Zoe Golden) '18
Irvine, C. Paul, '26
Jaeger, Joseph, Jr., '42
Jamison, Dagmar Louise, '43
Jarmin, Mrs. Marc (Marilyn Larsen) '46
Jessup, Mrs. R. Vincent (Virginia Garland) '43
Jessup, R. Vincent, '43
Kandra, Lawson, '43
Karsten, Mrs. E. J. (Mary O'Keeffe) '43
Kelley, Kathryn Ann, '44
Kem, Geraldine May, '44
Kernan, Mrs. George (Marian Holroyd) '48
Keltner, Edwin Gustave, '36
King, William Paul, '43
Koch, Mrs. Fred (Barbara Adam) '42
Kyle, Bob Graves, '40
Lawler, Mrs. George (Lois Sandoz) '40
Lawrence, Sylvester E., '15
Leaf, Claud Stanley, '43
Lee, Grover, Gherald, '43
Leonard, Joseph T., '31
Lindfors, Janet Carolyn, '48
Looff, Mrs. Hans (Edna Cornell) '16
Madigan, Frederick Howard, Jr., '43
Markman, Marvin LaVern, '43
Marriage, Mrs. L. D. (Patricia Kendall) '49
Matthews, Lester Orr, '25
Merrifield, John Turner, '42
Miller, Dalton Walter, '25
Miller, Raymond John, '49
Milne, William Stockton, '43
Mohr, Anthony P., '31
Morrison, Robert Angus, Jr., '43
Morrow, Nancy Catherine, '43
Moyer, Leonard R., '43
Nelson, Mrs. Willard (Alice Redmond) '43
Nestelle, Fred H., '43
Newberg, Walter Ernest, '47
Noakes, James Clifton, '53
Osborne, Herbert Tilden, '42
Otis, Chester E., '40
Ousterhout, Lawrence Elwyn, '43
Parker, Edwin Kenneth, '47
Parker, John Raymond, '32
Parrott, Cecil W., '52
Penrose, George L., '38
Perret, George Albert, '43
Petrie, Gordon, '43
Petty, Andrew Joseph, '43
Pierson, Mrs. E. W. (Joan Howell) '47
Pitney, Mrs. James (Elizabeth Zeller) '43
Powzyk, Mrs. Eleanor Burr, '42
Prestwood, Mrs. Marvin (Betty Decker) '48
Prusinski, Robert A., '47
Quigley, Mrs. Ruth Young, '43
Rada, Edward L., '37
Raser, William Vincent, Jr., '42
Rueppell, William Lewis, '31
Sandberg, John William, '45
Schroeder, Gordon Leone, '50
Scott, Henry Webster, '34
Sears, Mrs. Richard (Katherine Seberg) '42
Shaver, Leonard Raymond, '20
Sidor, Edward Norman, '42
Silen, Roy Ragnar, '43
Simons, Floraine Naomi, '32
Smith, John Mitchell, '16
Spring, Hallett Samuel, '46
Spencer, Mrs. Eugene (Winifred Kickbusch) '44
Sprugeon, Stanley Eugene, '50
Stapleton, Mrs. Donald (Alice Vandecar) '48
Stauss, Ira Martin, '43
Strahan, Dr. Lolen, '25
Sundsten, Mrs. Albin (Margaret Domes) '44
Ten Eyck, Roswell Averill, '50
Thoen, Mrs. Monte (Doris Read) '47
Thompson, Donald Dean, '49
Thompson, Mrs. John (Norrene Bonnert) '48
Thompson, Patricia Ann, '53
Townsend, Andrew Jackson, '21
Traver, Harmon Richard, '35
Utzinger, Mrs. Carl (Elizabeth Tate) '48
Warner, Leroy E., '42
Watt, Charles John, '43
Watt, Sara Ellen, '43

Webb, Leslie Elmer, '43
Weber, James Gordon, 43
Weber, Leonard J., '52
West, Jule Claire, '44
Westering, Myrton Leroy, '22
Whiteaker, Ellison, Jr., '43
Whitted, Mrs. D. S., '37
Wieprecht, Wilbur Earl, '43
Williams, Paul J., '43
Wilson, Frank H., Jr., '31
Wise, Theresa May, '47
Wilson, Mrs. Marvin (Margaret Bennett) '43
Wood, Walter Meyer, '43
Wright, Robert Williams, '43
Zobrist, Mrs. William (Rhoda Thurm) '45

Born

Berry—Timothy Jay was born June 23 to Mr. and Mrs. Willard Berry. He weighed eight pounds 10½ ounces. He is the Berry's second son.

Ball—Mr. and Mrs. Whit Ball (Jane Pendleton) are the parents of Patrick Alan, born May 2.

Berkey—Born May 4 was Frederick Walter Berkey to Mr. and Mrs. Robert Berkey of Tillamook. They have a daughter three years old.

Allen—Mr. and Mrs. James Allen had a four pound five ounce boy on June 9. He has a brother Jimmy.

Apperson—A son, Craig Douglas, was born May 31 to Mr. and Mrs. James Apperson.

Hedberg—Born September 2 was Jan Price, daughter of Mr. and Mrs. Elwood Hedberg. She was born in Medford Community Hospital and weighed eight pounds eight ounces. The Hedbergs have two other children, Billy, four, and July, two. Elwood works for the California-Oregon Power company in Medford.

'51

Alvin Hottle was discharged from the army in late June and returned to his home in Bend.

Mr. and Mrs. **Bob Young** are now living in Cleveland, Ohio. Bob married Virginia Kenan June 13 at Buffalo, N. Y.

Joan Wakefield recently moved from Modesto, Calif. to Lindsay, Calif.

William Higby now resides in Ontario, Calif.

David J. Bates has been working towards his Ph.D. in physics and holding a research assistantship in the microwave laboratory at Stanford university.

Clarence Conrad is living in Caspar, Wyo.

Mrs. **Philip Hampe** (Marjorie Converse) recently moved from California to Sandy, Ore.

William Dale was called back into active service with the air force in June. He is now stationed at Mather Air Force Base, Sacramento, Calif.

Gene B. Wiens was recently promoted to first lieutenant while serving with the army's 4th infantry division in Germany. Lt. Weins' wife, Luella, lives with him at Budingen, Germany.

First Lt. **E. LaFranchise** has been awarded the Air Medal for meritorious achievement while serving with the 40th infantry division in Korea. LaFranchise distinguished himself by flying 20 missions in a light plans over enemy territory at an altitude within range of hostile anti-aircraft fire. He located enemy artillery positions and directed fire on those positions. LaFranchise arrived in Korea in May of this year and has been awarded the Korean service medal and the UN service ribbon.

First Lt. **Gerald L. Pierce** attended a medical field service school at Brooke army medical center, Fort Sam Houston, Texas. It was a four-weeks orientation course in military medical service for officers recently called to duty.

Ronald D. Cone received his master of science in electrical engineering last June from the University of Southern California.

Tom Faught, Jr., received a master of business administration from Harvard university last June.

First Lt. **Don Forbes** was rescued behind enemy lines by an American helicopter last June when his Sabrejet was hit by Communist ground fire. Forbes was strafing a Red supply road when the jet plane was damaged. He landed the plane in a small rice paddy. The wing was ripped off and the canopy was torn away. Forbes crawled out and hid in a ditch. He watched Mosquito planes circle the area and on his emergency radio heard the pilot say that there was no possible chance for a survivor. Forbes tried to call him on the radio but couldn't reach him. At that time Forbes saw a patrol of soldiers come into the field. They turned out to be South Koreans and they led him through a mine field where a helicopter flew in for the rescue. He was uninjured except for small cuts and bruises.

Shirley Masten is a United Air Lines stewardess. She recently finished an intensive five-week course at United's stewardess training school in Cheyenne, Wyo.

Lt. (jg) **David W. DeCook** graduated June 19 from the U. S. Navy submarine school in New London, Conn. where he enrolled following a ten-month tour of duty in the Far East. Lt. and Mrs. DeCook (**Marylou Herndon**) will be stationed in San Diego, Calif.

Second Lt. **Bruce Stafford** was recently awarded the Combat Medical Badge while serving in Korea with the 5th regimental combat team. The badge is a symbol of the front line combat medical aidman. Lieutenant Stafford arrived in Korea last February from Camp Pickett, Va.

First Lt. **Stanley E. Hartman** recently returned to the U. S. under the army's rotation program after serving in Korea with the 25th infantry division. Lieutenant Hartman was public information officer of the 35th infantry regiment. He arrived in Korea in July 1952 and has been awarded the Bronze Star medal and the Combat Infantryman badge.

Married

Yunker-Whiteley—Married June 14 at the First Methodist church in Corvallis were Elaine Yunker and Benjamin Whiteley. They plan on making Dayton, Ohio their home while Mr. Whiteley is stationed at Wright-Patterson Air Force base.

Smith-Eddy—Carrolene Smith and Richard Eddy, Jr., were married in Corvallis on May 15.

Irwin-Dunn—June 13 was the date of marriage of Jean Irwin and John Dunn. They will make their home in Portland.

Shankle-Murray—Carol Shankle and Robert Murray were married recently at Moreland Presbyterian church in Portland. They will reside in Portland.

Jacobs-Rusch—Jaclyn Carol Jacobs was married August 1 at Carmel, Calif. to Mogens O. Rusch of San Francisco. Mr. Rusch is in the army at the present time. After his discharge in 1955 the couple will reside on the San Francisco peninsula.

Born

Smith—May 12 was the birth date of Stephanie, daughter of Mr. and Mrs. Vic Smith. She weighed seven pounds nine ounces.

Banta—Mr. and Mrs. David Banta became the parents of a six pound 14 ounce girl on June 9 in Ketchikan, Alaska.

'52

Edward D. Geer has been stationed in Korea. His home is Salem.

An accountant in Roseburg is **Andrew Fox.**

Lou Seibert, former barometer editor and now

FLOWERS
FOR ALL OCCASIONS
Blum Candy Shipped Anywhere
MATT MATHES, Flowers
2013 Monroe

CHOOSE
"AN OREGON BANK SERVING OREGON"
for every banking need
BRANCHES THROUGHOUT OREGON
The
UNITED STATES NATIONAL BANK
AN OREGON BANK SERVING OREGON
Member Federal Deposit Insurance Corporation

For the Ultimate . . .
FINE FOODS AND RELAXING ATMOSPHERE
• NEW COFFEE SHOP
• COMPLETE BANQUET FACILITIES
• BEAU BRUMMEL ROOM
• MEET YOUR FRIENDS IN THE BENTON LOBBY
OPEN SEVEN DAYS A WEEK
HOTEL BENTON
4th & Monroe
For Reservations — Phone 3-4411

CHEVROLET
OLDSMOBILE
Sales — Repairs — Service
OK USED CARS
O'TOOLE
MOTOR CO.
244 N. 2nd
Phone 3-6641 Corvallis, Ore.

FOR
PRINTING
OF ANY KIND
COME TO US
• Publications
• Stationery
• Programs
• Office Forms
CASCADE PRINTING COMPANY
1555 MONROE ST.
CORVALLIS, OREGON
Phone 3-8615

OSC Hosts Again

Oregon State will again host the west's best basketball teams in one of the four regional NCAA college basketball tournaments to be held March 12-13. This marks the third straight year Gill coliseum has been picked to house the tournament.

Other regional tourneys will be held at University of Pennsylvania, University of Iowa and Oklahoma, A. & M. Winners of the regionals will qualify for the four-team finals at Kansas City, March 19-20.

working for Sunset mazagine, has moved to a new address in Menlo Park, Calif. It is 900 Olive street.

Dick Horne is a second lieutenant in the air force stationed at Columbus, Miss.

The former **Marion T. Koontz** is now Mrs. Don Minar. She was married in late July. They live in Ventura, Calif.

Joseph Spiruta recently took over the duties as market analyst with the Oregon Wheat Commission. He formerly was vocational agriculture teacher at Canby high school.

William Moller is a second lieutenant in the air force as an aircraft controller. He was headed for the Far East at the last report.

John High is a second lieutenant in the air force.

Ronald Tatone was selected in June to become city engineer of Canby. He had been serving as assistant city engineer of Grants Pass.

Carol Burton was recently notified of her acceptance for the 18 month occupational therapy course beginning October 5 at the army's medical field service school at Fort Sam Houston, Texas. She reported to the school September 30 as a second lieutenant in the women's medical specialist corps reserve. For 34 weeks she will study the basic sciences of occupational therapy with technical instruction in the workshop, applied arts and other activities. The second phase of the course will be in selected army hospitals where the students will spend 36 weeks applying their knowledge and skill in the treatment of patients under close professional supervision.

Second Lt. **Wayne A. Reynolds** recently completed a course in chemical warfare at the army's Eta Jima specialist school in Japan. He has now been stationed in Korea for duty with the 45th division.

Lieutenant **William Brown** has been in Korea acting as a forward observer for the 48th field artillery battalion before the armistice. He has been in Korea since May.

Married

Ellis-Error—Married August 8 at the Community Presbyterian church in Three Rivers, Calif. was Normita Ellis and George Error.

Groves-Van Etten—Doris Groves and Thomas Van Etten were married June 21.

Wilson-Hoornbeek—A June wedding was the one of Billie Wilson and Frank Hoonbeek. They were married in Corvallis.

Stone-Meeker—June Elaine Stone and Lt. Kenneth Davis Meeker were married August 28. They will reside in San Antonio, Texas.

Ordeman-Moffette—Ann Ordeman and Thomas Moffette were married June 14 in Corvallis. They plan to make their home at Cambridge, Mass. where Tom will do graduate work at MIT.

Barton-Howe—July 11 was the date of marriage of Barbara Barton and William R. Howe. They will live in Oakland, Calif.

Ruggles-Berg—Janet Ruggles and Lt. Ralph B. Berg were married in June at Portland. They will make their home in Cheyenne, Wyo. where Lt. Berg has been stationed at Francis E. Warren air force base.

Born

Brown—Julia Denice was born June 13 to Lt. and Mrs. William Brown. She weighed eight pounds 12½ ounces.

'53

Spending the summer months on a European tour were **Phyllis Heilig, Irene Ebe, Pat Thompson, Shirley Bone, Margaret Mix, Joanne Perry.** They sailed on the French liner Liberte and returned on the Ile de France after visiting eight countries.

Fred Tinker moved during the summer to Beaverton, Ore.

Christine Haleston will spend a year at the University of Oregon medical school in preparation for a career as a medical technologist.

Virginia Roley is teaching home economics at the North Marion union high school.

Helen Wrolstad is teaching homemaking in the high school at San Bruno, Calif. She plans to be married December 27 to Glenn Dillon.

Born

Poulsen—Steven Earl was born Tuesday, July 14 to Mr. and Mrs. Tom Poulsen. He weighed six pounds three ounces. The Poulsens live in Madison, Wisc. where Tom is taking graduate work at the University of Wisconsin.

Married

Garwood-Marsing—Judith Garwood and Willis David Marsing were married recently.

Beam-Jones—Marilyn Beam was married to Richard Jones. They went to Hawaii for a wedding trip and will make their home in Portland.

Neil-Lindberg—May 24 was the marriage date of Marilyn Neil and Edwin Lindberg.

Larsen-Bauder—Lorraine Elizabeth Larsen and Ernest Clinton Bauder were married June 13 in Albany.

Renn-Wimer—Married June 14 in Albany were Marilyn Renn and Donald Wimer.

Sichel-Terrill—Married in Portland were Edith Elaine Sichel and Fred Terrill, Jr. They will live in Coronado, Calif.

Drysdale-Porter—Marthel Drysdale and George Porter were married recently. They will make their home in Portland.

Colegrove-Headrick—Margaret Colegrove married Willis Headrick recently. The couple will live in Corvallis.

Williams-Pratt—Harland Pratt and Mrs. Neta Jo Williams were married May 29 in Corvallis.

Dorr-Turner—Married recently were Marlyn Jean Dorr and Willard Turner. They will make their home in San Antonio, Texas.

Waddell-Newman — Married in Lebanon last August were Elizabeth Ann Waddell and Merrill Newman. The couple will make their home in Eugene where Merrill will study for his master's degree in foreign trade at the University of Oregon.

McCutcheon-Drews—A wedding of June 7 united Laurie Ann McCutcheon and Ensign Robert D. Drews at the Federated church in Corvallis. They will make their home in San Diego, Calif.

Binder-Vesser—Married June 9 were Lois Ann Binder to William C. Vasser.

Davis-Jimerson—Laura Lucile Davis, '54, and Warren Jimerson were married September 12 in Klamath Falls.

For Remembrance . . .
OREGON STATE
Souvenir Plate
Choice of Maroon, Brown or Blue.
Price $1.75. Add 25c for mailing.
Exclusively at
WHITESIDE'S
Third at Madison

Stewart Dies

D. Bruce Stewart, 73, retired superintendent of the light and power on the OSC campus died September 9 in Corvallis. He had been at OSC for 35 years.

Stewart joined the OSC staff in 1912. He retired in 1947. He was born in Iowa and is survived by his widow and daughter

Children of Alumni

(Continued from page 20)

Richard Riches
Mrs. Ruth Stover Riches, Salem
Raymond Riches
Mr. Harry Riches, '24, Salem
Claireene Richardson
Mr. Claire Richardson
Jerrilyn Rigby
Mrs. Beulah (Morgan) Rigby, '22
Grant Robinson
Mr. B. H. Robinson, '34, Hermiston
Herbert Robinson
Mrs. Phyllis (Lester) Robinson, '34, Bend
Sue Robinson
Mr. L. T. Robinson, '26, Portland
Ronald Rohner
Mr. and Mrs. Preston Rohner, '29, Grants Pass
William Root
Mr. and Mrs. H. F. Root, The Dalles
Suzanne Rycraft
Mr. and Mrs. Forest Rycraft, '21, (Alta Matten) '21, Watsonville, Calif.
Howard Saling
Mr. and Mrs. Earl Saling, '31, (Stella Whitlock) '33, Salem
James Schuster
Dr. and Mrs. E. J. Schuster, '16, (Emily Martin) '20, Tillamook
Arlene Sallee
Mr. Jonathan Sallee—Deceased
Robert Schumacher
Mr. Ben Schumacher, '22, Corvallis
Gene and Dean Schrunk
Mr. Percy Schrunk, '25, Scio
Joe Sinko
Mr. Frank Sinko, '35, Myrtle Point
Douglas Smith
Mr. Lawrence Smith, Gold Hill
Jean Smith
Mr. and Mrs. C. L. Smith, '29, (Helen Whitlaw) '32, Corvallis
Lawrence Smith
Mr. L. K. Smith, '32, Spokane, Wash.
Denis Soderman
Mr. B. J. Soderman, '34, Astoria
Sherry Spaniol
Mr. and Mrs. Eugene Spaniol, '31, (Ruth Currin) '33, Stayton
William Steinmetz
Mr. Avery Steinmetz, '15, Portland
Alice Stiles
Mr. and Mrs. Harold Stiles, '27, Antioch, Calif.
Patricia Struck
Mrs. Gladys (Morton) Struck, '21, Parkdale
David Stump
Mr. Jack Stump, '28, Monmouth
Raymond Terhune
Mr. John Terhune, '23, Salem
John Thompson
Mr. John Thompson, '35, Portland
Murlene Thompson
Mrs. Myrtle Thompson, Shedd
Samuel Van Arsdale
Mrs. Ella (Miller) Van Arsdale, '26, Woodburn
Patricia Volstorff
Mr. G. R. Volstorff, '31

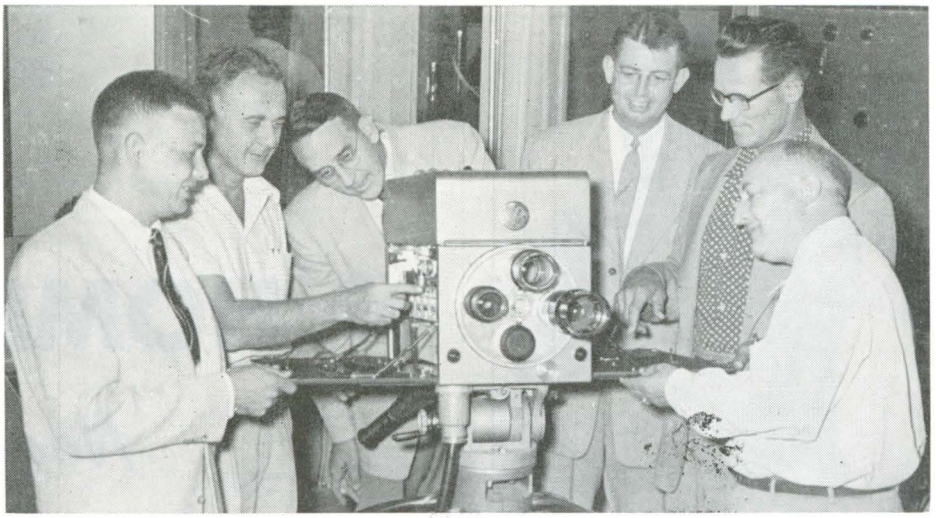

A panel discussion conducted by these Oregon Staters was televised over KBES-TV, Medford's new station in August. Looking over the intricacies of the camera are, left to right, Bob Knoll, alumni director; M. M. Huggins, alumni association vice president of Medford; Dan Poling, dean of men; Dallas Norton, personnel coordinator; Ward Cuff, football backfield coach; Bert Farnes, President OSC Dads Club.

The OSC Federation, composed of Mothers Club, Dads Club, Alumni Association, and students successfully completed tours to 16 cities in Oregon in August. Members of the faculty met with alumni, mothers, dads, and prospective students to present the plans and objectives of Oregon State.

Participating on the tour were Dean of Men Dan Poling; Assistant Dean of Men, Lawrence Darlington; Tom Ordeman, registrar; Dallas Norton, personnel coordinator; Bert Farnes, Dads Club president; Spec Keene, athletic director; Bob Knoll, Alumni director; Ted Carlson, assistant alumni director.

Lou Wachsmuth
Mrs. Arlene (King) Wachsmuth, Portland
David Ward
Mr. Earl Ward, '32, Independence
Charlotte Weatherford
Mr. and Mrs. James Weatherford, '24, (Margaret Cartwright) '28, Albany
Joann Weigant
Mr. John Weigant, '28, Corvallis
George Wheeler
Mrs. Lyle Wheeler, Astoria
Sharon Wilkins
Mrs. Olivia (Hoffman) Wilkins, Aloha
Elaine Wilder
Mr. Vane R. Wilder, '25, Portland
Dorothy Williams
Mrs. Myrtle (Isaacson) Williams, '22, Coos Bay
Carrel Wilson
Mr. Carl F. Wilson, '25, Fort Klamath
Donna Wilson
Mrs. Rebekah Wilson, Rufus
Frank Wilson III
Mr. Frank Wilson, Jr., '31, Kingsburg, Calif.
Kathleen Wilson
Mr. and Mrs. Earl Wilson, '37, Malin
Judie Wisdom
Mrs. Kathleen (Jennings) Wisdom, '25, Milwaukie
Dick Withycombe
Mr. Richard Withycombe
Don Woods
Mrs. Gladys Woods, Oswego
Kathleen Woodside
Mrs. Josephine (O'Brien) Woodside, Maupin
Patricia Worthy
Mr. and Mrs. Walter Worthy, (Lois McCool) '26, Camerille, Calif.
Dick Wuopio
Mr. and Mrs. Frans Wuopio, '27, (Edith Jacobson) '29, Sacramento, Calif.
Wayne Yunker
Mr. and Mrs. E. A. Yunker, '23, (Gertrude Harry) '27, Corvallis
Bruce Zumwalt
Mr. and Mrs. Edwin Zumwalt, '31
Dick Zurcher
Mr. Felix Miller, Lebanon

How Much Do You Want To Earn?

Opportunities for an outstanding and successful career as a representative of the Sun Life Assurance Company of Canada, one of the ten top-ranking life insurance companies in North America, are now open to alert, ambitious men of personality and character, ages 25 to 40. The Sun Life, established in 1865, invites you to give serious consideration to the excellent prospects offered by this professional career of public service.

• Expert training • Immediate income with commission and bonuses •
• Generous hospitalization and retirement plans •

The Branch Manager of the Sun Life office serving your territory will gladly discuss with you the advantages of a Sun Life sales career. For a complete list of the Company's 100 branches in the United States and Canada, write the Head Office, 218 Sun Life Building, Montreal.

JOHN H GALLAGHER
PO BOX 691
CORVALLIS ORE

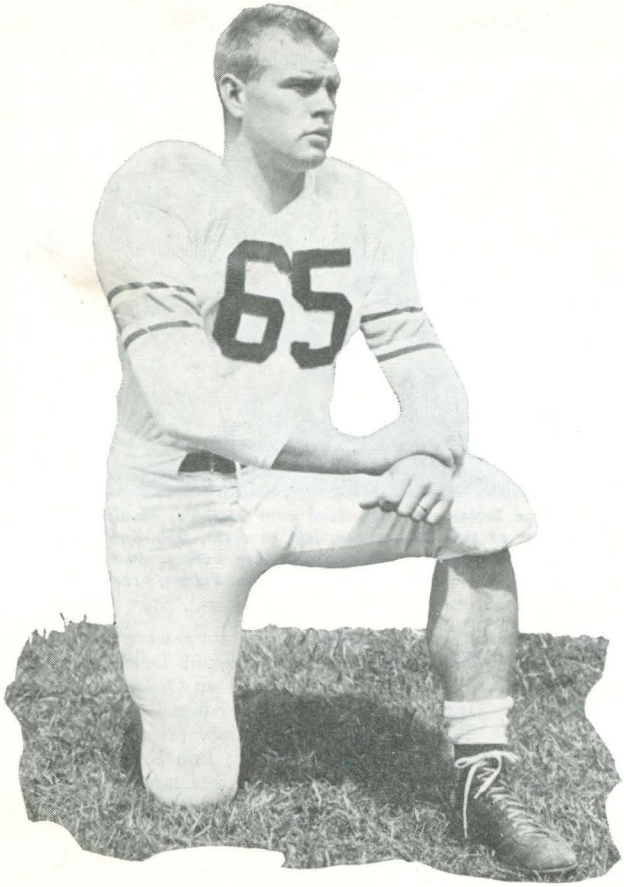

Captain LaVerne Ferguson looks forward to WSC game

1953 HOMECOMING

November 14

- ★ Parker Stadium Dedication
- ★ OSC vs WSC
- ★ Free Gifts and Souvenirs
- ★ Barbecue
- ★ Coffee Jamboree
- ★ Traditional Homecoming Events

OSC's Greatest Homecoming

ONE OF THE LARGEST CROWDS in the history of Corvallis is expected to attend this year's Oregon State college homecoming festivities and football game which will be combined with dedication of Parker Stadium, OSC's new football bowl, November 14.

The new concrete football arena, which has been under construction since early summer, will seat approximately 25,000 fans. Ticket orders are already being filled for the homecoming game with Washington State college.

M. M. Huggins of Medford, vice president of the OSC Alumni association, is head of the alumni committee planning a colorful dedeication program with many special features and gifts and souvenirs for fans.

Student homecoming chairmen are syncronizing their traditional homecoming events with the dedication program, including an expanded barbecue for alumni and visitors at noon.

The brief dedication program will be held immediately preceding the kickoff, scheduled for 1:30. Participants will include Lynn Sabin of Portland, vice chairman of the stadium executive committee, President A. L. Strand and Parker.

Special recognition will be given to the Peavy Memorial section in the west stands. Contributions were made by lumbermen, forest industries leaders and other friends of the late Dr. George W. Peavy, former president and dean of forestry at OSC and honorary chairman of the stadium committee.