

# OREGON STATE UNIVERSITY



END VERN BURKE

"Greatest Receiver In NCAA History"

*Football*

*1963*

# Oregon State University

Oregon State University, the oldest, largest and finest institution of higher learning in the state of Oregon, was established as a land-grant school on October 27, 1868, under the provisions of the Morrill Land Grant Act. It was the state's first venture in the field of higher learning and was originally named Corvallis College.

The state wanted to establish a college as early as 1851, and had selected Corvallis, then known as Marysville, as the site. The legislature then reversed itself and decided to construct the college in Jacksonville in southern Oregon.

However, the people of Corvallis went ahead and erected an academy in 1858, operated by the Methodist church. With the adoption of the Morrill act the state took over partial control, and assumed full control in 1885. In 1868 the name was changed to the State Agricultural College of Oregon, later to Oregon Agricultural College, and in 1953 was changed to Oregon State College, although popular acclaim had brought about that name as early as 1927. Just recently it was changed by the state legislature to Oregon State University.

The university campus proper, as well as adjoining agricultural lands, consists of about 4,000 acres, with increases being made yearly as the institution grows in population and need. In addition to the campus area, the Agricultural Experiment station at the university administers and utilizes approximately 24,000 acres, mostly county and federally owned.

The school of forestry owns and administers another 13,300 acres in the Peavy arboretum and the McDonald and other forested areas near Corvallis. These lands are used to teach forestry students actual forest practices through on-the-job training, as well as the research projects for the state and national forest services and the many timber companies located throughout the Northwest.

In addition to the schools of agriculture and forestry, degrees also are given in Humanities and Social Science, Business and Technology, Education, Engineering, Industrial Arts, Home Economics, Pharmacy, Agriculture, Science and the Graduate school. A student indeed has a wide choice of curriculum at OSU, with allied subjects in all fields.

Oregon State University is located in the picturesque city of Corvallis, named for its location in the heart of the Willamette valley of western Oregon. Most recent population of Corvallis was 27,000, making it Oregon's 4th largest city. Metropolitan Portland is only 80 miles to the north and the Pacific ocean 60 miles west. Corvallis lies in between the Cascade and Coast ranges; with agriculture and lumber forming the chief industries.

Over 10,000 students are enrolled for the 1963-64 school year. The university is in the midst of a vast building program with many new dormitories and other structures spread throughout the beautiful campus.

Some of the better-known buildings include the Memorial Union (student union), Benton Hall, the Coliseum, and Agriculture hall, although newer structures such as Cordley Hall are just as eye-catching. Parker stadium, built in 1953 for football, seats 28,000 fans. Dr. James H. Jensen is the president of OSU, while R. S. Keene has been the athletic director since 1947.



# CONTENTS

OSU history, general outlook on team .....	2- 3
Varsity roster .....	4- 5
Three-Deeps, pronunciation guide .....	6
Lettermen list, travel itineraries .....	7
Thumbnail Sketches of Beavers .....	8- 9
Coaches biographies .....	10-12
Ticket information .....	13
1962 individual statistics .....	14-15
Terry Baker honors won, also other Beavers .....	16-17
Staff, Administration, etc. ....	18-21
The Opponents, largest crowds in state history .....	22-27
All-Time OSU records, football captains .....	28-35
Attendance marks, largest crowds, etc. ....	36-39
Through the years, home telephone list .....	40
Weather facts, highest scores, worst defeats, best years ...	42
Old PCC records .....	43
Beavers in pro ball, East-West game, all-Americans .....	44-45
OSU scores, year by year .....	46-51
Rally gals, MVP players at OSU, intersectional results ...	52-53
OSU men coaching, records against Big 10 and in PCC ...	56
Enrollment growth, PCC titles won, forest facts .....	57-58
Corvallis facilities, athletic directors, Bob Blackburn ...	59-60



**John H. Eggers,**

**SPORTS PUBLICITY DIRECTOR**

Oregon State University

Office Phone—PLaza 2-4211, Ext. 430

Home Phone—PLaza 3-6178

Home Address—3145 McKinley St.

# OREGON STATE UNIVERSITY ROSTER 1963

No.	Name	Pos.	Age	Ht.	WT.	Class	Exp.	Home Town (and School)
12	Steve Clark	PK	20	6-2	190	Sr.	IV	Springfield, Ore.
14	Marv Crowston	QB	18	6-0	189	Soph.	Fr.	Vernonia, Ore.
15	Warren Woodworth	QB	20	6-2	179	Soph.	Fr.	Washougal, Wash.
18	Gordon Queen *	QB	20	6-1	184	Jr.	IV	Richmond, Cal. (St. Marys)
22	Leroy Whittle **	LH	22	6-1	184	Sr.	2V	Berkeley, Cal. (Berkeley)
25	Dick Jones *	LH	25	5-7	164	Sr.	IV	Donora, Penn.
26	Wayne Drake	LH	19	5-9	178	Soph	Fr.	Toledo, Ohio (Whitmer)
27	Dan Espalin *	LH	20	5-8	169	Jr.	IV	Wilmington, Cal. (Banning)
28	Cliff Watkins	LH	18	5-11	182	Soph.	Fr.	Modesto, Cal. (Modesto)
34	Jim Sinyard **	FLO	22	5-10	173	Sr.	2V	Redding, Cal. (Enterprise)
35	Olvin Moreland *	FLO	20	5-11	179	Jr.	IV	Los Angeles, Cal. (Los Angeles)
36	Jim Smith	FLO	19	6-0	172	Soph.	Fr.	Sacramento, Cal. (Hiram Johnson)
37	Dan Sieg *	FLO	19	5-9	173	Jr.	IV	Medford, Ore.
38	Tim Osmer	FLO	19	6-1	177	Soph.	Fr.	San Jose, Cal. (Bellarmine)
44	Bruce Williams **	FB	21	6-0	202	Sr.	2V	Auburn, Cal.
47	Booker Washington *	FB	19	5-10	181	Jr.	IV	Los Angeles, Cal. (Jefferson)
48	Charlie Shaw	FB	18	6-0	184	Soph.	Fr.	Santa Ana, Cal.
52	Hoyt Keeney *	C	20	6-3	209	Jr.	IV	Portland, Ore. (David Douglas)
53	Doug Suckling *	C	21	6-2	211	Jr.	IV	Vancouver, Wash.
54	Dick Ruhl *	C	22	6-1	208	Sr.	IV	Heppner, Ore.
55	Jack O'Billovich	C	20	6-0	202	Soph.	IJC	Butte, Mont.
60	Jerry Neil **	LG	21	6-2	219	Sr.	2V	Sacramento, Cal. (Norte Del Rio)
61	Rich Reed	LG	19	6-1	223	Soph.	Fr.	Wilmington, Cal. (Banning)
62	Warren Cole *	LG	20	6-1	199	Jr.	IV	Stockton, Cal. (Stagg)
63	Al Funston *	RG	20	5-8	198	Jr.	IV	Medford, Ore.



# GENERAL OUTLOOK

This may well be the "year of indecision" in Oregon State football.

Nobody really knows how good the Beavers will be, nor, for that matter, how bad. About the only point anyone is sure of is that it will be a mighty chore, indeed, to equal last year's great 9-2 campaign that included a Liberty Bowl triumph.

The schedule is much tougher than it was in 1962—there's no question about that. Replacing Idaho on the agenda is Southern Cal, the national champion, and intersectionals are slated with Syracuse, Baylor, Colorado, Indiana, and Utah, not to mention such regular opponents as Washington, Oregon, Washington State and Stanford.

Coach Tommy Prothro attempts to be philosophical in the light of adversity, and especially when the name Terry Baker is mentioned. "We lost him, but the only bright point is that nobody else (college) has him either." In other words, Prothro considers his 1962 Heisman Award winner the finest college back he ever saw..

Sure, Baker is gone, and so are 14 other experienced lettermen from last year, most of them three-year veterans. OSU lost its three best defensive linebackers, both starting guards and a flock of others. On the other side, however, the Beavers have a fair nucleus around which to rebuild and regroup.

The ends are likely to be the best since Prothro came here in 1955, headed, of course, by all-America candidate Vern Burke. This 6-4½, 195 pound senior shattered two all-time existing NCAA records last year, catching 69 aerials for 1007 yards. He made many of the second and third all-America teams and is likely to move up a notch the next time around.

Heir-apparent to the quarterback job, at least on the basis of what he did in the spring alumni game, is junior letterman Gordon Queen from Berkeley, Cal. Queen fired four touchdown passes in the brief time he played as a sophomore, and was terrific in leading the varsity to victory over a star-studded alum squad.

Other returning lettermen are Scott Miller, Len Frketch, Scott Miller, and Doug McDougal, ends; Joe Bonilla, Tom Holley, Rich Koeper and Jeff Harris, tackles; Jerry Neil, Warren Cole, Ron Doman and Al Funston, guards; Hoyt Keeney, Dick Ruhl and Doug Suckling, centers; Dan Sieg, Dan Espalin, Leroy Whittle, Dick Jones, Olvin Moreland, Booker Washington and Bruce Williams, backs.

There may be more size in the line than last year, and possibly more depth; but there won't be as much quickness. In the offensive backfield, there is more speed but less experience. The defensive deep backs pack more experience, but it's just the opposite at linebackers. And so the situation goes..

All things considered, it should be an interesting season.

# TENTATIVE 3-DEEPS, 1963

LE—Vern Burke, 201, Sr. Let.  
Scott Miller, 206, Jr. Let.  
Al East, 181, Soph.  
Thurman Bell, 183, Soph.

LT—Joe Bonilla, 215, Sr. Let.  
Ken Brusven, 228, Jr. Tr.  
Jeff Harris, 202, Sr. Let.  
Norm Winton, 234, Soph.

LG—Jerry Neil, 219, Sr. Let.  
Warren Cole, 199, Jr. Let.  
Rick Nelson, 210, Sr. Let.

C—Hoyt Keeney, 209, Jr. Let.  
Dick Ruhl, 208, Sr. Let.  
Jack O'Billovich, 202, Soph. Tr.  
Doug Suckling, 211, Jr. Let.

RG—Ron Doman, 196, Sr. Let.  
Al Funston, 198, Jr. Let.  
Don Roberts, 213, Soph.

RT—Tom Holley, 219, Sr. Let.  
Rick Koeper, 234, Jr. Let.  
Dave Gould, 220, Soph.

RE—Len Frketich, 211, Jr. Let.  
Doug McDougal, 213, Jr. Let.  
Dave Downey, 184, Jr.

QB—Gordon Queen, 184, Jr. Let. (Off.)  
Dan Sieg, 173, Jr. Let. (Def.)  
Warren Woodworth, 179, Soph.  
Marv Crowston, 189, Soph.

LH—Dan Espalin, 169, Jr. Let.  
Leroy Whittle, 184, Sr. Let.  
Dick Jones, 164, Sr. Let.  
Wayne Drake, 178, Soph.  
Cliff Watkins, 182, Soph.

FLO—Tim Osmer, 177, Soph.  
Olvin Moreland, 179, Jr. Let.  
Jim Smith, 172, Soph.

FB—Booker Washington, 181, Jr. Let.  
Bruce Williams, 202, Sr. Let.  
Charlie Shaw, 184, Soph.



64	Don Roberts	RG	20	6-0	213	Soph.	Fr.	Salinas, Cal.
66	Ron Doman *	RG	21	5-10	196	Sr.	2V	Ontario, Ore.
67	Rick Nelson *	LG	20	5-11	210	Sr.	IV	Salem, Ore. (South Salem)
73	Tom Holley *	RT	21	6-1	219	Sr.	2V	Burbank, Cal. (Burrroughs)
74	Ken Brusven	LT	20	6-4	228	Jr.	2V	Redwood City, Cal.
75	Jeff Harris *	LT	22	6-0	202	Sr.	2V	Aberdeen, Wash.
76	Dave Gould	RT	20	6-1	220	Soph.	Fr.	North Bend, Ore.
77	Joe Bonilla *	LT	22	5-10	215	Sr.	IV	Selma, Cal.
78	Norm Winton	LT	20	6-3	234	Soph.	Fr.	Seattle, Wash. (Garfield)
79	Rich Koeper *	RT	20	6-4	234	Jr.	IV	Redwood City, Cal. (Sequoia)
80	Vern Burke *	LE	22	6-4½	201	Sr.	IV	Bakersfield, Cal. (North)
81	Doug McDougal *	RE	21	6-4½	213	Jr.	IV	Portland, Ore. (Wilson)
83	Thurman Bell	LE	20	6-0	183	Soph.	Fr.	Fresno, Cal. (Roosevelt)
84	Al East	LE	23	5-11	181	Soph.	Fr.	Portland, Ore. (Central Catholic)
85	Len Frketich *	RE	20	6-3	211	Jr.	IV	Chino, Cal.
87	Scott Miller *	LE	20	6-4	206	Jr.	IV	Kelso, Wash.
88	Dave Downey	RE	19	6-0	184	Jr.	IV	Weed, Cal.

## OTHERS NOT ASSIGNED NUMBERS

Craig Cording	RG	19	6-1	209	Soph.	Fr.	Sun Valley, Cal. (Poly)
Doug Eilerts	RT	19	5-11	215	Soph.	Fr.	Anaheim, Cal. (Anaheim)
Joel Heacock	LG	18	6-1	191	Soph.	Fr.	Springfield, Ore. (Thurston)
Ed Rice	LH	21	5-8	176	Jr.	IV	Lodi, Cal.
Bill Stellmacher	RG	19	6-0	222	Soph.	Fr.	Albany, Ore.
Mike Sullivan	RE	19	6-4	198	Soph.	Fr.	Kennewick, Wash.
Wayne Valley	RT	19	6-4	224	Soph.	Fr.	San Leandro, Cal. (Bellarmine)

\* Letters won previously.

# THUMBNAIL SKETCHES

## LEFT END

VERN BURKE, 6-4½, 201, sr. letterman from Bakersfield, Cal. Prime all-America candidate. Caught 69 passes for 1007 yards last year, both all-time NCAA records. Greatest receiver in college history. Fine hands, good moves and quick. SCOTT MILLER, 6-4, 206, Jr. letterman from Kelso, Wash. Good prospect, much bigger than a year ago. AL EAST, 5-11, 181, soph. from Portland. Handicapped by injuries before, but promising. THURMAN BELL, 6-0, 193, soph. from Fresno, Cal. Good possibilities as he gains experience.

## LEFT TACKLE

JOE BONILLA, 5-10, 215, sr. let. from Selma, Cal. Hard worker who saw lots of regular duty last year. KEN BRUSVEN, 6-4, 228, jr. transfer from Cabrillo, JC, and from Redwood City. Big and strong. JEFF HARRIS, 6-0, 202, sr. let. from Aberdeen, Wash. Lots of experience and determined. NORM WINTON, 6-3, soph. from Seattle. Looked good as freshman two years ago.

## LEFT GUARD

JERRY NEIL, 6-2, 219, sr. let. from Sacramento, Cal. Fine all-around player, definite all-coast possibility if he stays healthy. Has played both end and tackle. WARREN COLE, 6-1, 199, jr. let. from Stockton, Cal. Won outstanding lineman award in Liberty Bowl game. RICK NELSON, 5-11, 210, sr. let. from Salem. Plenty of experience.

## CENTER

HOYT KEENEY, 6-3, 209, jr. let. from Portland. Saw lots of service as sophomore and impressive in spring drills. DICK RUHL, 6-1, 208, sr. center from Heppner. Moved from full-back and also defensive linebacker. JACK O'BILLOVICH, 6-0, 202, soph. transfer from Butte, Mont. DOUG SUCKLING, 6-2, 211, jr. let. from Vancouver, Wash.

## RIGHT GUARD

RON DOMAN, 5-10, 196, sr. let. from Ontario. Should have best year, with plenty of experience behind him. Quick and hits hard. AL FUNSTON, 5-8, 198, jr. let. from Medford. A lot like Doman, he can also move out well. DON ROBERTS, 6-0, 213, soph. from Salinas, Cal. Can knock people down and bigger than the other two guards..

## RIGHT TACKLE

TOM HOLLEY, 6-1, 219, sr. let. from Burbank, Cal. Regular last year until hurt. Had shoulder operation last spring. Big, tough and quick. RICH KOEPER, 6-4, 234, jr. let. from Redwood City, Cal. Has bright future ahead and may find him-



## 1962 Returning Lettermen (26)

Ends—\*Vern Burke, \*Len Frketich, \* Doug McDougal, \*Scott Miller.

Tackles—\*Joe Bonilla, \*Tom Holley, \*Rich Koeper, \*\*Jeff Harris.

Guards—\*Warren Cole, \*\*Ron Doman, \*Al Funston, \*\*Rick Nelson, \*\*Jerry Neil.

Centers—\*Hoyt Keeney, \*Dick Ruhl, \*Doug Suckling.

Quarterbacks—\*Gordon Queen, \*Dan Sieg (defense).

Left Halfbacks—\*Dan Espalin, \*\*Leroy Whittle, \*Dick Jones.

Floater Backs—\*Olvin Moreland, \*\*Jim Sinyard.

Fullbacks—\*Booker Washington, \*\*Bruce Williams.

Placekicker—\*Steve Clark.

## 1962 Lettermen Lost (12)

Ends—\*\*\*Fred Jones, \*\*Paul Seale.

Tackles—\*\*\*Jim Funston, \*\*Mike Youngquist.

Guards—\*\*\*Ross Cariaga, \*\*\*George Gness.

Centers—\*\*\*Dick DeBisschop, \*\*\*John Farrell, \*\*\*Tim Ankersen.

Quarterbacks—\*\*\*Terry Baker, \*\*\*Rich Brooks.

Left Halfbacks—None.

Floater-Backs—\*Art O'Grady.

Fullbacks—None.

## WHERE THE BEAVERS STAY

Utah—Sept. 20, Utah Motor Lodge—Salt Lake City  
(Friday Night)

Washington—Oct. 11, Olympic Hotel—Seattle  
(Friday Night)

Syracuse—Oct. 25, Hotel Syracuse—Syracuse  
(Friday Night)

Indiana—Nov. 8, Marott Hotel—Indianapolis  
(Friday Night)

Southern Cal—Nov. 14, Olympian Motor Hotel—Los Angeles  
(Thursday Night)

## Publicity Man's Itinerary

Sept. 1 to Sept. 15—Coliseum 107, Corvallis, Ore.

Sept. 16 to Sept. 21—Hotel Utah, Salt Lake City, Utah.

Sept. 22—Coliseum 107, Corvallis, Ore.

Sept. 23 to Sept. 28—Congress Hotel, Portland, Ore.

Sept. 29—Coliseum 107, Corvallis, Ore.

Sept. 30 to Oct. 5—Congress Hotel, Portland, Ore.

Oct. 6—Coliseum 107, Corvallis, Ore.

Oct. 7 to Oct. 12—Olympic Hotel, Seattle, Wash.

Oct. 13 to Oct. 20—Coliseum 107, Corvallis, Ore.

Oct. 21 to Oct. 26—Hotel Syracuse, Syracuse, N. Y.

Oct. 27 to Nov. 3—Coliseum 107, Corvallis, Ore.

Nov. 4 to Nov. 9—Marott Hotel, Indianapolis, Ind.

Nov. 10 to Nov. 16—Olympian Motor Hotel, Los Angeles, Cal.

Nov. 17 to Nov. 24—Coliseum 103, Corvallis, Ore.

# THE COACHES

## TOMMY PROTHRO, Head Coach

Tommy Prothro is a born winner—and probably always will be.

He was tops as a player in his days at Duke, served as back-field coach on a national championship club at UCLA and since 1955 has raised Oregon State to the elite ranks of America's top college football teams.

His record at OSU speaks for itself. In eight seasons at the Beavers helms, Prothro's clubs have won 50 times, lost 29 and tied two, and before the old Pacific Coast conference dissolved in 1959, Tommy's teams had won two league titles and one Rose Bowl bid.

Proof that he doesn't rest on his laurels can best be pointed out by the performance of his 1962 outfit that rolled to 9-2 season that included a Liberty Bowl triumph over Villanova. The 1962 Beavers also broke more school offensive records than any Oregon State team in history.

Originally a native of Memphis, Tennessee, Prothro competed in football, basketball and track for Central high school there from 1934 through 1936. He also participated in those sports at Riverside Military Academy in 1936-37-38. Tommy was a star blocking back under Coach Wallace Wade at Duke, playing against Oregon State in the "transplanted" Rose Bowl game of Jan. 1, 1942, at Durham, N. C. He won the Jacobs award as the best blocker in the east, also competing in baseball and lacrosse at Duke from 1938 through 1942, when he graduated.

After a stint as line coach at Western Kentucky, he became a naval officer in World War II. Following discharge in 1946, he coached the Vanderbilt "B" squad and in 1947 became backfield coach there under Red Sanders. Prothro went to UCLA with Sanders in 1949 and remained until he took the head job at OSU in 1955.

Prothro's coaching feats at Oregon State are already legendary. He took a team that had finished in the league cellar the year before and guided it to a second place PCC finish in 1955. Then in 1956, his team went all the way to league crown and Rose Bowl bid. The Beavers swept the conference title again in 1957, but were unable to go back to Pasadena because of the "no-repeat" rule. He has experienced only one season at OSU in which his teams lost more than they won, and a rash of injuries was a prime factor that campaign.

Tommy developed top backs at UCLA such as Paul Cameron, Primo Villanueva and Bob Davenport, and later manufactured another at OSU in Joe Francis, who broke most of the school's individual offensive records as a single-wing tailback.

Then when incomparable Terry Baker came along, Prothro was smart enough to utilize his T-formation talents and switched to a new system. The Beavers won readily, and Baker became the most widely decorated college football player of all time.

Tommy's father, Doc Prothro, is semi-retired and lives in Memphis, along with Tommy's mother. Doc is a former major league baseball player and once managed the Philadelphia Phils of the National league. Tommy's wife is the former Shirley Seagle of Memphis. He has a daughter, Ann, now living in Kentucky.



self this year. Strong and able. DAVE GOULD, 6-1, 220, soph. from North Bend. Red-shirt last year and should be ready now.

### RIGHT END

LEN FRKETICH, 6-3, 211, jr. let. from Chino, Cal. Caught 10 passes for 160 yards and three TD's as sophomore. Fine all-around end and sure to take lots of pressure off Burke. DOUG McDUGAL, 6-4½, 213, jr. let. from Portland. One of stars in alumni game. Rangy and good receiver. DAVE DOWNEY, 6-0, 184, jr. from Weed, Cal. Fine performer, but can improve on pass-catching.

### QUARTERBACK

GORDON QUEEN, 6-1, 184, jr. let. from Richmond, Cal. Understudy to Heisman Trophy winner Terry Baker last year and did well, tossing 4 TD passes for 213 yards in brief time he played. Strong thrower and good zip as signal-caller. Ready for big challenge ahead. DAN SIEG, 5-9, 173, jr. let. from Medford. Regular wingback last year, but listed here as defensive replacement for Queen. Can play floater-back on offense. Tough, and good blocker. WARREN WOODWORTH, 6-2, 179, soph. from Washougal, Wash. Fair passer, and effective runner. Was ahead of Queen through early part of spring drills.

### LEFT HALFBACK

DAN ESPALIN, 5-8, 169, jr. let. from Wilmington, Cal. Tied school record for pass interceptions (9) in 1962. Dependable and tough. Can play either offense or defense. LEROY WHITTLE, 6-1, 184, sr. let. from Berkeley, Cal. Missed spring practice because of knee operation. Carried 81 times for 396 yards and three TD's as junior. Fine speed. DICK JONES, 5-7, 164, sr. let. from Donora, Penn., same home town as Stan Musial. WAYNE DRAKE, 5-9, 178, soph. from Toledo, Ohio. Starred in spring game.

### FLOATER-BACK

TIM OSMER, 6-1, 177, soph. from San Jose, Cal. Highly-recommended and may be one of few sophomores to earn starting berth. Lacking only in experience at new position in offensive system. OLVIN MORELAND, 5-11, 179, jr. let. from Los Angeles. Excellent speed and caught six passes for 132 yards last year. JIM SMITH, 6-0, 172, soph. from Sacramento. Won freshman award last year. Good worker, quick and eventually headed for stardom.

### FULLBACK

BOOKER M. WASHINGTON, 5-10, 181, jr. let. from Los Angeles. Packed five-yard rushing average as sophomore, gaining 328 yards in 65 carries. Breakaway type runner, dangerous in open field. BRUCE WILLIAMS, 6-0, 202, sr. let. from Auburn, Cal. Bulldozing type fullback, prefers to run over opponents. Great on short-distance yardage. CHARLIE SHAW, 6-0, 184, soph. from Santa Ana, Cal. Blazing speed and needs only experience.

## **BOB MCKITTRICK**

### **Assistant Coach**

A true Tommy Prothro product is hustling Bob McKittrick, who played under his present boss at Oregon State in 1955-57-58, and joined the Beaver staff following discharge from the marine Corps two years ago.

McKittrick hails from Baker, and worked his way up the ladder in OSU football. He saw only 30 minutes service in 1955, but lettered on the Rose Bowl team of 1956 and was a solid regular in 1957, when the Beavers repeated as champions of the PCC. Bob was a guard, and a good one.

Noted for his determined type of play, McKittrick is the same type of coach in spring drills. An excellent student scholastically while an undergraduate, he was a well-rounded man on campus.

McKittrick is married and the father of two children.

## **JOHN COOPER**

### **Assistant Coach**

A new member of the Beaver staff, now in his first season here, is John Cooper from Iowa State University. A native of Knoxville, Tennessee, Cooper went to Iowa State and was a star defensive halfback and offensive taliback under ex-senior assistant, Clay Stapleton. While completing his scholastic work at the Ames school, John was a coaching aide there and came to Oregon State highly recommended by Stapleton.

His work in spring drills indicated Cooper will fit in beautifully at OSU. As one of the younger members of the staff, he combines a warm personality with a fine background gained under Coach Stapleton. He is married and has one child.

## **JOE FRANCIS**

### **Assistant Coach**

The late Red Sanders once referred to Joe Francis as "the greatest single wing tailback of all time." Joe, of course, was a Beaver star under Tommy Prothro in 1955-56-67 and led the Beavers into the Rose Bowl. He later went on to play professional football with the Green Bay Packers and Montreal Alouettes as a T-quarterback, his playing career being cut short by injuries.

Francis is a native of Hawaii, but actually never really achieved grid greatness until he came under Prothro's tutelage at OSU. He gained 208 yards rushing and passing against Iowa in the 1957 Rose Bowl game at Pasadena.

Joe joined the OSU staff in time for spring drills last April and is a welcome addition. He is married, the father of two sons.

# **Pronunciation Guide**

Bonilla—Bo-KNEE-yuh  
Brusven—BRUISE-vun  
DeFilippo—DEE-fuh-LIPPO  
Doman—DOUGH-mun  
Espalin—ES-puh-lun  
Frketich—FUR-kuh-tich  
Koeper—KOH-purr  
Osmer—AHS-mur

Sieg—SEEG  
Sinyard—SIN-yurd  
Stellmacher—STELL-macher  
Prothro—PROW-throw  
Zelinka—Zuh-LINK-uh  
Siegrist—SEE-grist  
Barratt—BARRUTT



# ASSISTANT COACHES

## BOB ZELINKA

### Senior Assistant Coach

Small in size, but a true "fireball" when it comes to coaching zip and determination—that's a brief description of Bob "Tiger" Zelinka, Prothro's capable senior assistant who came here with Tommy in 1955.

Zelinka, though highly firm with the men he coaches, nevertheless has been extremely popular with all. One of his greatest boosters is John Witte, all-American tackle in 1956, who was a Zelinka protege.

The "Tiger" was a prep star in Los Angeles and later became a prize guard at Santa Ana junior college before transferring to UCLA. He played for the Bruins in 1950 and 1951, graduating in 1952. Zelinka assisted with spring practice at UCLA and coached the line for San Diego Navy in 1952-1954. He then returned to UCLA as freshman line coach.

Zelinka, like all the other coaches, is a man devoted to football who can show the players first-hand what he expects them to do. Just as important, he provides much of the spirit so necessary in daily workouts. He is married, and the father of two daughters, and a son.

## RON SIEGRIST

### Assistant Coach

First player coached by Tommy Prothro at Oregon State to become a member of the Beaver staff—that's the story of young Ron Siegrist, who returned to his alma mater five years ago.

Ron was blocking back, co-captain and signal-caller on Prothro's first OSU team in 1955 that surprised all by finishing second in the PCC race. Prior to that, Siegrist had played t-formation football under Kip Taylor here in 1952 and 1953 but did not participate in 1954.

This offensive line coach was a highly-successful prep mentor at Notre Del Rio high in Sacramento from 1956 through 1958. His last club there was ranked No. 1 Class A in all northern California, as he used the identical system to that he played at OSU.

As a player, Siegrist went all-out on every occasion, and was regarded as one of the sharpest signal-callers in the trade. He is married, and the father of three children.

## JERRY LONG

### Assistant Coach

A former Oregon State football guard, personable Jerry Long, joined the Beaver staff two years ago after six seasons as line coach at Willamette university in nearby Salem.

Long came to OSU fresh out of Franklin high school in Portland and lettered for the Beavers in 1946 and 1947. He graduated in 1950 and picked up prep coaching experience at Brownsville, Astoria, Rainier and Tigard, before joining Ted Ogdahl as his top aide at Willamette.

A prime student of football, Jerry is also adept stimulating squad spirit and makes a fine running mate in that category for "Tiger" Zelinka. Long also has proved his worth in the recruiting department. He is married and the father of three children.

# 1962 Oregon State Regular Season Team Statistics

RUSHING	TCB	YG	YL	NYG	AVG.	TD
Baker, qb	115	720	182	538	4.5	9
Whittle, lh	81	417	21	396	4.9	3
Washington, fb	65	328	0	328	5.0	
Williams, fb	58	201	0	201	3.5	7
Ruhl, fb	31	152	13	139	4.5	
Thomas, lh	18	69	2	67	3.7	
D. Jones, lh	22	75	13	62	2.8	
Espalin, lh	21	49	7	42	2.0	
O'Grady, rh	3	18	0	18	6.0	
Sieg, rh	4	15	4	11	2.8	
Sinyard, rh	3	6	2	4	1.3	
Brooks, qb	2	3	0	3	1.5	
Queen, qb	17	48	57	-9	-0.5	1

OSU TOTALS	442	2097	302	1801	4.1	20
Opponents	427	1758	244	1419	3.3	10

PASSING	PA	PC	PI	NYG	PCT.	TD
Baker, qb	203	112	5	1738	.552	15
Queen, qb	27	12	2	213	.444	4
Brooks, qb	4	0	0	0	.000	0

OSU Totals	234	124	7	1951	.530	19
Opponents	210	99	20	1367	.471	10

TOTAL OFFENSE	Plays	NYR	NYP	TNY	AV/PI	TDR
Baker, qb	318	538	1738	2276	6.9	24
OSU Totals	675	1801	1954	3752	5.6	39
Opponents	637	1419	1367	2786	4.4	20

SCORING	TD	R	P	K	FG	TP
Burke, le	10		2/2			64
Baker, qb	9	2/2	8/(4)			58
Williams, fb	7		1/1			44
Whittle, lh	6	2/0				36
Frketich, re	3		1/1			20
Moreland, rh	2		1/1			12
Espalin, lh	2					12
Clark, p/k				13/7	2/0	7
Ankerson, fb-c				10/6		6
Neil, rt-re	1					6
Queen, qb	1	2/0	3/(1)			6
Miller, le			1/1			7
Brooks, qb		1/0				7
OSU Totals	41	7/2	11/5	23/13	2/0	273

MISCELLEANEOUS	OSU	OPP
First downs, rush	100	79
First downs, pass	83	59
First downs, penalty	5	5
TOTAL FIRST DOWNS	188	142
Penalties/yards lost	48/521	53/479
Fumbles/balls lost	35/17	19/9

## OSU GAME SCORES:

OSU 39, Iowa State 35	OSU 51, W. Va. 22
OSU 8, Iowa 28	OSU 18, Wash. St. 12
OSU 27, Stanford 0	OSU 32, Idaho 0
OSU 13, Washington 14	OSU 25, Colo. St. 14
OSU 40, Pacific 6	OSU 20, Oregon 17



# TICKET INFORMATION

## HOME GAMES

Sept. 28—Colorado at Portland	8:00 p.m.—\$4.50
Oct. 5—Baylor at Portland	8:00 p.m.—\$4.50
Oct. 19—WSU at Corvallis (Homecoming)	1:30 p.m.—\$4.50
Nov. 2—Stanford at Corvallis	1:30 p.m.—\$4.50

## AWAY GAMES

Sept. 21—Utah	8:00 p.m. \$3.50
Oct. 12—Waashington	2:00 p.m.—\$4.50
Oct 26—Syracuse	1:30 p.m.—\$4.50
Nov. 9—Indiana	1:30 p.m.—\$5.00
Nov. 15—USC	8:00 p.m.—\$4.50
Nov. 23—Oregon	1:30 p.m.—\$5.50

## OSU ROOK SCHEDULE

Oct. 25—Oregon at Eugene	1:30 p.m.
Nov. 1—Wash. State at Corvallis	1:30 p.m.
Nov. 8—Washington at Seattle	1:30 p.m.
Nov. 15—Oregon at Corvallis	1:30 p.m.

# FURTHER INFORMATION

Call Plaza 3-7501

or write

Ticket Manager, OSU  
Coliseum, 103  
Corvallis, Oregon

SEASON TICKETS ARE YOUR BEST FOOTBALL BUY

### *Convenient Beaver Ticket Agencies*

J. K. Gills, Portland  
Wagner's, Corvallis  
Moby Dick's, Newport  
Barrett's Sporting Goods, Albany  
Steinbeck Pharmacy, Astoria  
Coos Bay Stationery, Coos Bay  
Phil Small's Downtown, Corvallis  
Mattox Pipe Shop, Eugene  
Wicklund Sporting Goods, Eugene  
Taylor's Drug, Independence  
Reeves Clothing Store, Lebanon  
Chamber of Commerce, McMinnville  
J. C. Sporting Goods, Roseburg  
Bill Beard's Sporting Goods, Salem  
Vancouver Furniture, Vancouver  
Barker's, Medford  
Elks Lodge, Corvallis  
The Club, Longview

# TERRY WAYNE BAKER

"Most widely decorated college football player of all time . . ."

## Oregon State University (1960-61-62)

### 1st Team—All-America 1962 on:

Associated Press	The Sporting News
United Press International	Coach and Athlete Magazine
Football Coaches Assoc.	CBS-TV Sports
Football Writers Association	Football News
Time Magazine	Academic All-America,
NEA	and all the others.
Williamson Rating System	

### Hayward Award, 1962:

Won this award for his play in both football and basketball as the state of Oregon's top athletic figure.

### ALL-TIME TOP GROUND GAINERS IN COLLEGE FOOTBALL HISTORY

1. Johnny Bright, Drake	5,903
2. TERRY BAKER, OREGON STATE	4,980
3. Zeke Bratkowski, Ga.	4,824
4. Frank Sinkwich, Ga.	4,602
5. John Ford, Hard. Simm.	4,474

### ALL-TIME ONE-SEASON GROUND GAINERS IN COLLEGE HISTORY

1. Johnny Bright, Drake	2,400
2. TERRY BAKER, OREGON STATE	2,276
3. Frank Sinkwich, Ga.	2,187

### Individual Honors Won: (Football)

Heisman Award (Outstanding college player in America)  
Maxwell Award (Outstanding college player in America)  
Sportsman of Year (Sports Illustrated Magazine)  
Helms Foundation Award (Best amateur athlete in N. America)  
Player of The Year (Associated Press)  
Player of The Year (United Press International)  
Player of The Year (The Sporting News)  
Captain, NEA All-America team  
Back of The Year (Associated Press)  
Back of The Year (United Press International)  
Player of The Year (Coach and Athlete Magazine)  
Back of The Year (Los Angeles Times Award)  
Youth Physical Fitness Award (Nat. Dairy Industry)  
Robins Award, Salt Lake City (Inspiration to Youth)  
Outstanding Athlete on Pacific Coast (Western Air Lines)  
Pop Warner (Best senior player on Pacific Coast)  
Voit Award (Best senior player on Pacific Coast)  
Football Foundation Hall of Fame, Scholar-Athlete Award  
Outstanding Player Award, Liberty Bowl game, Philadelphia  
Grantland Rice Award (Top Phi Delt player in nation)  
Arthur Priest Award (Phi Delt of Year in America)  
All-Coast, 3 straight years (Associated Press)  
All-Coast, 3 straight years (United Press International)  
Most Valuable Player, 2 years (Oregon State University)  
Buzz Randall Award (Top athlete-scholar at OSU)



<b>PUNTING</b>	<b>No.</b>	<b>Yds.</b>	<b>Avg.</b>	<b>BKD</b>
Baker, qb .....	33	1233	37.4	
Frketich, re .....	10	350	35.0	
Brooks, qb .....	4	122	30.5	
OSU Totals .....	40	2183	36.3	1
Opponents .....	40	2183	36.3	0

<b>RECEIVING</b>	<b>No.</b>	<b>Yds.</b>	<b>TD</b>
Burke, le .....	69	1007	10
Frketich, re .....	10	160	3
Whittle, le .....	9	139	2
Espalin, lh .....	6	109	1
Moreland, rh .....	6	132	2
O'Grady, hr .....	5	94	
McDougal, re .....	4	94	
S. Miller, le .....	3	58	
F. Jones, re .....	3	43	
D. Jones, lh .....	3	21	
Sieg, lh .....	2	31	
Neil, re-rt .....	1	43	1
Thomas, lh .....	1	23	1
Seale, le .....	1	8	1
J. Funston, lt .....	1	7	1

<b>PUNT RETURNS</b>	<b>No.</b>	<b>Yds.</b>	<b>Avg.</b>	<b>TD</b>
Espalin, lh .....	10	44	4.4	
Whittle, lh .....	5	31	6.2	
D. Jones, lh .....	3	5	1.7	
OSU Totals .....	18	80	4.4	0
Opponents .....	26	267	10.4	1

<b>KICKOFF RETURNS</b>	<b>No.</b>	<b>Yds.</b>	<b>Av.</b>	<b>TD</b>
Whittle, lh .....	13	329	25.3	1
Espalin, lh .....	4	78	19.5	
Washington, fb .....	4	68	17.0	
Williams, fb .....	3	44	14.7	
Thomas, lh .....	2	21	10.5	
O'Grady, rh .....	1	20	20.0	
Sieg, rh .....	1	20	20.0	
Burke, le .....	1	18	18.0	
Sinyard, hr .....	1	16	16.0	
Frketich, re .....	1	0	0.0	
OSU Totals .....	31	614	19.8	1
Opponents .....	39	723	18.5	

Espalin, lh .....	9	78	1
Ruhl, fb .....	2	31	
Brooks, qb .....	2	25	
Suckling, c .....	2	23	
S. Miller, le .....	1	8	
Washington, fb .....	1	7	
Moreland, rhh .....	1	6	
Sieg, rh .....	1	4	
J. Funston, lt .....	1	0	
OSU Totals .....	20	182	1
Opponents .....	7	15	0

<b>SCORING BY QUARTERS:</b>	<b>1</b>	<b>2</b>	<b>3</b>	<b>4</b>	<b>Tot.</b>
OSU .....	28	115	57	73	273
Opponents .....	26	64	30	28	148

# STAFF



**DR. JAMES H. JENSEN**  
President of OSU



**SPEC KEENE**  
Athletic Director

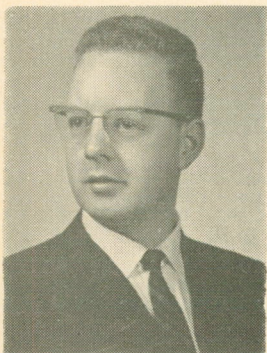

**COMM HENNESS**  
Athletic Ticket Manager



**JIM BARRATT**  
Business Manager



**GLENN HOLCOMB**  
Faculty Athletic Representative

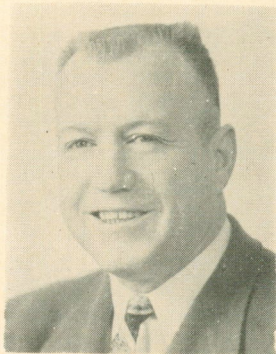

**BILL ROBERTSON**  
Trainer



## BAKER'S YEAR-BY-YEAR RECORD AT OSU

1962	Run	Pass	Total
Iowa State .....	65	252	317
Iowa .....	-24	133	109
Stanford .....	42	175	217
Washington .....	85	144	229
U. Pacific .....	37	144	181
W. Virginia .....	39	177	216
Wash. State .....	58	124	182
Idaho .....	46	274	320
Colorado State .....	163	226	389
Oregon .....	27	90	117
Total .....	538	1738	2276

1961	Run	Pass	Total
Syracuse .....	38	31	69
Stanford .....	47	92	139
Wisconsin .....	67	55	122
Idaho .....	66	88	154
Ariz. State .....	62	93	155
Wash. State .....	-16	111	95
Washington .....	7	120	127
Brigham Young .....	18	63	81
Oregon .....	21	107	128
Houston .....	45	115	160
Total .....	355	875	1230

1960	Run	Pass	Total
USC .....	35	59	94
Iowa .....	61	90	151
Houston .....	31	40	71
Indiana .....	64	47	111
Idaho .....	113	171	284
Washington .....	87	215	302
California .....	145	107	252
Wash. State .....	28	60	88
Stanford .....	44	63	107
Oregon .....	2	11	13
Total .....	610	863	1473

## Honors Won By Beavers In 1962

- Terry Baker— All-everything. Most widely decorated college football player of all time. (See special Terry Baker page) .
- Vern Burke— 2nd Team All-America, Football Coaches Association.  
                   2nd Team All-America, The Sporting News.  
                   3rd Team All-America, UPI.  
                   2nd Team All-Coast, AP  
                   2nd Team All-Coast, UPI.  
                   NCAA pass receiving champion (69 passes for 1007 yards, both new all-time NCAA records) .  
                   Rookie Of The Year, OSU Squad.
- Paul Seale— Most improved player, OSU squad.
- Jim Funston— Attitude and Scholarship Award, OSU squad.
- Jim Smith— Outstanding Freshman Award, OSU.

# ATHLETIC STAFF

ROY S. KEENE

Athletic Director

It takes a man well-versed in sports, full of enthusiasm and stocked with background to successfully administrate an athletic department in this fast-stepping modern era of sports.

Such a man is Roy S. "Spec" Keene, athletic director at Oregon State since 1947.

Keene possibly knows more people and has more friends than anybody connected with athletics at OSU. And he has demonstrated administrative sharpness by developing Oregon State's vast athletic program into one of the finest in the nation.

"Spec" of course, is an Oregon Stater from the word go. He was student body president here in 1921, started on the baseball team and was an assistant coach at OSU before he moved on to Willamette University in Salem. At Willamette, his teams were the scourge of the Northwest conference, winning one championship after another.

His loyalty to school, and nation, could never be questioned. Keene was an army lieutenant in World War I and a naval lieutenant-commander in World War II, and served his country well in both cases. Even so, he never lost interest in athletics.

"Spec" became athletic director at OSU in 1947 when the Beavers were experiencing a natural expansion trend in athletics. One important problem was lack of facilities to carry on a program that would rate high nationally. Under his direction and planning, spacious OSU Coliseum was constructed, giving this school one of the finest to be found anywhere. The building opened in December of 1949 and has attracted thousands of people since.

Football needed something better than ancient Bell field, too, and there again Keene recognized the problem. Even better, he did something about it, and spearheaded a drive to obtain a new stadium with seating for 28,000. With contributions from boosters, alums and friends, Oregon State was able to open picturesque Parker stadium in 1953 at no debt to the taxpayers. The plant was paid for when it was built.

Keene, meanwhile, became a key figure nationally in athletics, being on the executive committee of the NCAA, and also chairman of the selection committee for the Western Regional NCAA basketball tournament. In addition, he was a past president of the Pacific Coast conference athletic directors association.

**JIM BARRATT**, athletic business manager and Keene's top aide, year in and year out tackles one of the toughest assignments of all—making people happy. He's overseer of all ticket sales and various other promotions connected with the athletic program. His unbounding enthusiasm and attention to details helps establish Jim as one of the top men in his field. He wears a broad smile at all times and is a firm believer in strong public relations. Barratt originally is from Heppner where he was a high school star in football, basketball, tennis and track, winning 10 varsity awards. Jim served in the navy in World War II, and graduated from OSU in 1950. He was editor of the Daily Barometer, official school publication at OSU, his senior year and a member of virtually every honor organization on campus. Jim first became assistant alumni director in 1950, moving to the athletic department at the close of the 1951 football season. He still keeps a hand in the coaching line, however, as golf coach.



# The Administration

President: Dr. James H. Jensen (Nebraska)

Dean of Administration: Milosh Popovich (OSU)

Dean of Men: Dan Poling (OSU)

Faculty Athletic Representative: Glenn Holcomb (Michigan)

Registrar: Wallace E. (Bud) Gibbs (OSU)

## Facts on OSU

Town: Corvallis (Population 27,000)

Enrollment: 10,600

When Established: 1868, as land-grant institution

School Colors: Orange and Black

Nickname: Beavers, Orangemen

Gym—Coliseum (capacity 11,000)

Football—Parker Stadium (capacity 28,000)

Baseball—Coleman Field (capacity 4,000)

Track—Bell Field (capacity 5,000)

Golf—Corvallis Country Club

Tennis—OSU Courts

## The Staff

Athletic Director: R. S. "Spec" Keene

Athletic Business Manager: Jim Barratt

Athletic Ticket Manager: Comm Henness

Football Coach: Tommy Prothro

Senior Assistant: Bob Zelinka

Asst. Coach: Ron Siegrist

Asst. Coach: John Cooper

Asst. Coach: Jerry Long

Asst. Coach: Bob McKittrick

Assistant Coach—Joe Francis

Administrative Assistant: Esther Guerber

Department Secretaries: Betty Jorgensen

Kim Boone

Nell Hart

Trainer: Bill Robertson

Team Physicians: Dr. Waldo Ball, Dr. Verne Gearey

Equipment Manager: Don Shelley

Band Director: Ted Mesang

Publicity Director: John H. Eggers

# The Opponents

## 1. Utah

Sept. 21 at Salt Lake City

Coach—Ray Nagel

Offensive System—T-Formation

Nickname—Redskins, Utes

Colors—Crimson and White

Athletic Director—Bud Jack

Publicity Director—Harry James

Enrollment—14,000

Location—Salt Lake City, Utah

Stadium—Ute stadium, Capacity 30,000

Conference—Great Western

1962 Record—Won 4, Lost 5, tied 1

### PAST SCORES:

1931—Oregon State, 12-0

1947—Utah, 7-6

1948—Tie, 20-20

1949—Oregon State, 27-7

1951—Oregon State, 61-28

1952—Oregon State, 14-7

Total games won—Oregon State 4, Utah 1, 1 tie

Total points scored—Oregon State 140, Utah 69

## 2. Colorado

Sept. 28 at Portland

Coach—Eddie Crowder

Offensive System—T-formation

Nickname—Buffaloes

Colors—Silver and Gold

Athletic Director—Harry Carlson

Publicity Director—Fred Casotti

Enrollment—11,500

Location—Boulder, Colo.

Stadium—Folsom field, Capacity 45,000

Conference—Big Eight

1962 Record—Won 2, Lost 8

### PAST SCORES:

1931—Oregon State, 16-0

Total games won—Oregon State 1, Colorado 0

Total points scored—Oregon State 16, Colorado 0

## 3. Baylor

Oct. 5 at Portland

Coach—John Bridgers

Offensive System—T-formation

Nickname—Bears

Colors—Green and Gold

Athletic Director—John Bridgers

Publicity Director—George Wright

Enrollment—5,300

Location—Waco, Texas

Stadium—Baylor stadium, Capacity 50,000

Conference—Southwest

1962 Record—Won 4, Los 6

### PAST SCORES:

(Oregon State and Baylor have never met previously in football competition)



**BILL ROBERTSON**, trainer, has been chief of the OSU tape brigade for 17 years, and long has been one of the most popular citizens in the Corvallis community. Famous for his always well-received vocal rendition of "Casey At The Bat" and dozens of other recitations, Bill is much in demand at banquets and social gatherings. The athletes call him "Rope-sole," and his reputation as an athletic trainer ranks right near the top of that field. Robertson originally is from Vancouver, B.C., but became an American citizen many years ago and has lived in the Pacific Northwest ever since. He served in the army in World War II, and saw duty in both Italy and the Aleutians. Bill is a graduate of OSU.

**JOHN EGGERS**, sports publicity director, recently observed his 13th anniversary on the athletic staff at OSU. He joined the staff on July 1, 1950, as an assistant to director Irwin Harris, and was moved up to the top spot on July 1, 1952. Eggers was born and raised in Pendleton, the "Round-Up City" of eastern Oregon. He was an all-state basketball player at Pendleton high, a prep teammate of Lew Beck who later went on to win all-America fame at OSU and play in the Olympic Games. Eggers played one varsity basketball season at Willamette while only a freshman before enlisting in the Navy for World War II. After discharge, he attended OSU from the fall of 1946 through 1949. Before returning to the OSU staff, he worked for one year as a sports writer on The Oregonian in Portland.

**COMM HENNESS**, athletic ticket manager, is one of the newest members of the OSU athletic department. He joined the staff on February 1, 1961, after serving nine years with the physical plant at Oregon State. The last three years were spent as an accountant for that department. Henness was born in Fontana, Kansas, but came west to Oregon in 1946. He has lived in Corvallis most of the time since. Comm is an extremely diligent worker and a top specialist in accounting or bookkeeping duties of any nature. As Jim Barratt's right-hand man, he also handles all ticket sales to free Barratt for more promotional administrative work.

## They Cover Beaver Football

L. H. Gregory, Sports Editor, The Oregonian, Portland, Ore.  
George Pasero, Sports Editor, The Journal, Portland, Ore.  
Don McLeod, Executive Sports Editor, The Oregonian, Portland  
John White, Executive Sports Editor, The Journal, Portland  
Bob Hulen, Sports Editor, Portland Reporter, Portland, Ore.  
Jack Rickard, Sport Editor, Gazette-Times, Corvallis, Ore.  
Bruce Banke, Sports Editor, Democrat-Herald, Albany, Ore.  
Al Lightner, Sports Editor, Oregon Statesman, Salem, Ore.  
Bob Schwartz, Sports News Editor, Oregon Statesman, Salem.  
Joe Much, Sports Editor, Capital-Journal, Salem, Ore.  
Dick Strite, Sports Editor, Register-Guard, Eugene, Ore.  
Bob Blackburn, KEX Radio, Portland, Ore.  
Doug Lamear, KGW-TV, Portland.  
Bob Hinz, Radio KOAC and KOAC-TV, Corvallis, Ore.  
Tom Blackwood, Radio KFLY, Corvallis, Ore.  
Sports Director, Radio KLOO, Corvallis, Ore.  
Doug Lamear, KGW-TV, Portland, Ore.  
Johnny Carpenter, KOIN-TV, Portland, Ore.  
Jimmie Jones, KPTV, Portland, Ore.  
Bruce King, KEZI-TV, Eugene, Ore.  
Sports Director, KVAL-TV, Eugene, Ore.  
Larry Badger, KATU-TV, Portland, Ore.  
Bill Gould, Enterprise-Courier, Oregon City

### PAST SCORES:

1903—Oregon State, 6-0  
1906—Oregon State, 29-0  
1910—Oregon State, 9-3  
1911—Oregon State, 6-0  
1912—Wash. State, 10-9  
1913—Oregon State, 10-2  
1914—Oregon State, 7-0  
1915—Wash. State, 29-0  
1916—Oregon State, 13-10  
1917—Wash. State, 6-0  
1919—Oregon State, 6-0  
1920—Wash. State, 28-0  
1921—Wash. State, 7-3  
1922—Oregon State, 16-0  
1923—Tie, 3-3  
1924—Oregon State, 14-13  
1927—Oregon State, 13-6  
1928—Wash. State, 9-7  
1929—Wash. State, 9-0  
1930—Wash. State, 14-7  
1931—Wash. State, 7-6  
1932—Wash. State, 7-6  
1933—Oregon State, 2-0  
1934—Wash. State, 31-0  
1935—Wash. State, 26-13

1936—Oregon State, 16-6  
1937—Wash. State, 9-0  
1938—Oregon State, 7-6  
1939—Oregon State, 13-0  
1940—Oregon State, 21-0  
1941—Wash. State, 7-0  
1942—Wash. State, 26-13  
1945—Wash. State, 33-0  
1945—Wash. State, 13-6  
1946—Oregon State, 13-12  
1947—Wash. State, 14-13  
1948—Tie, 26-26  
1949—Oregon State, 35-6  
1950—Wash. State, 21-7  
1951—Wash. State, 26-13  
1952—Wash. State, 33-20  
1953—Oregon State, 7-0  
1954—Wash. State, 34-6  
1955—Oregon State, 14-6  
1956—Oregon State, 21-0  
1957—Oregon State, 39-25  
1958—Wash. State, 7-0  
1959—Wash. State, 14-0  
1960—Oregon State, 20-10  
1961—Oregon State, 14-6  
1962—Oregon State, 18-12

Total Games Won—OSU 25, WSU 24, Ties 2

Total Points Scored—WSU 570, OSU 527

## 6. Syracuse

Oct. 26 at Syracuse

Coach—Ben Schwartzwalder

Offensive System—T-formation

Nickname—Orangemen

Colors—Orange

Athletic Director—Lew Andreas

Publicity Director—Val Pinchbeck, Jr.

Enrollment—13,500

Location—Syracuse, N. Y.

Stadium—Archbold stadium, Capacity 39,701

Conference—None

1962 Record—Won 5, Lost 5

### PAST SCORES:

1915—Syracuse, 28-0

1961—Syracuse, 19-8

Total Games Won—Syracuse 2, OSU 0

Total Points Scored—Syracuse 47, OSU 8



## 4. Washington

Oct. 12 at Seattle

Offensive System—Winged T

Nickname—Huskies

Colors—Purple and Gold

Athletic Director—Jim Owens

Publicity Director—Gordy Green

Enrollment—18,000

Location—Seattle, Washington

Stadium—WU Stadium, Capacity 55,500

Conference—Big Six

1962 Record—Won 7, Lost 1, Tied 2

### PAST SCORES:

1897—Oregon State, 16-0	1937—Oregon State, 6-3
1902—Washington, 16-6	1938—Oregon State, 13-6
1903—Washington, 5-0	1939—Oregon State, 13-7
1904—Oregon State, 26-5	1940—Washington, 19-0
1905—Oregon State, 18-0	1941—Oregon State, 9-6
1906—Tie, 0-0	1942—Washington, 13-0
1908—Washington, 32-0	1943—Washington, 13-0
1909—Washington, 21-0	1946—Oregon State, 21-12
1910—Washington, 22-0	1947—Oregon State, 14-7
1911—Washington, 34-0	1948—Tie, 14-14
1912—Washington, 9-3	1949—Oregon State, 7-3
1913—Washington, 47-0	1950—Washington, 35-6
1914—Tie, 0-0	1951—Oregon State, 40-14
1916—Washington, 35-0	1952—Washington, 38-13
1917—Tie, 0-0	1953—Washington, 28-0
1918—Washington, 6-0	1954—Washington, 17-7
1920—Oregon State, 3-0	1955—Oregon State, 13-7
1921—Oregon State, 24-0	1956—Oregon State, 28-20
1922—Washington, 14-3	1957—Washington, 19-6
1923—Washington, 14-0	1958—Oregon State, 14-12
1924—Washington, 6-3	1959—Washington, 13-6
1928—Oregon State, 29-0	1960—Washington, 30-29
1934—Washington, 14-7	1961—Oregon State, 3-0
1936—Washington, 19-7	1962—Washington, 14-13

Total Games Won—Washington 26, OSU 19, Ties 4

Total Points Scored—Washington 755, OSU 426

## 5. Washington State

Oct. 19 at Corvallis

Coach—Jim Sutherland

Offensive System—T-Formation

Nickname—Cougars

Colors—Crimson and Grey

Athletic Director—Stan Bates

Publicity Director—Dick Fry

Enrollment—7,500

Location—Pullman, Washington

Stadium—Rogers Field, Capacity 23,500

Conference—Big Six

1962 Record—Won 5, Lost 4, Tied 1

## 9. Southern California

Nov. 15 at Los Angeles

Coach—Johnny McKay  
Offensive System—T-formation

Nickname—Trojans

Colors—Cardinal and Gold

Athletic Director—Jess Hill

Publicity Director—George Ambrose

Enrollment—13,000

Location—Los Angeles, Cal.

Stadium—Memorial Coliseum, Capacity 101,528

Conference—Big Six

1962 Record—Won 10, Lost 0 (national champions)

### PAST SCORES:

1914—Oregon State, 38-6	1938—Southern Cal, 7-0
1916—Oregon State, 16-7	1939—Southern Cal, 19-7
1921—Southern Cal, 7-0	1940—Tie, 0-0
1924—Southern Cal, 17-3	1941—Southern Cal, 13-7
1925—Southern Cal, 28-0	1945—Southern Cal, 34-7
1926—Southern Cal, 17-7	1946—Oregon State, 6-0
1927—Southern Cal, 13-12	1947—Southern Cal, 48-6
1928—Southern Cal, 19-0	1948—Southern Cal, 21-6
1929—Southern Cal, 21-7	1951—Southern Cal, 16-14
1930—Southern Cal, 27-7	1952—Southern Cal, 28-6
1931—Southern Cal, 30-0	1953—Southern Cal, 37-0
1932—Southern Cal, 10-0	1954—Southern Cal, 34-0
1933—Tie, 0-0	1956—Southern Cal, 21-13
1934—Tie, 6-6	1957—Oregon State, 20-0
1936—Southern Cal, 38-7	1958—Southern Cal, 21-0
1935—Oregon State, 13-7	1959—Southern Cal, 27-6
1937—Tie, 12-12	1960—Oregon State, 14-0

Total Games Won—USC 24, OSU 5, Ties 4

Total Points Scored—USC 591, OSU 240

## 10. Oregon

Nov. 23 at Eugene

Coach—Len Casanova

Offensive System—T-formation

Nickname—Webfoots, Ducks

Colors—Green and Yellow

Athletic Director—Leo Harris

Publicity Director—Hal Childs

Enrollment—9,800

Location—Eugene, Oregon

Stadium—Hayward field, Capacity 23,500

Conference—None

1962 Record—Won 6, Lost 3, Tied 1



## 7. Stanford

Nov. 2 at Corvallis

Coach—John Ralston

Coach—Jack Curtice

Offensive System—T-Formation

Nickname—Indians

Colors—Cardinal and White

Athletic Director—Alfred R. Masters

Publicity Director—Don Liebendorfer

Enrollment—9,500

Location—Palo Alto, California

Stadium—Stanford, Capacity 90,000

Conference—Big Six

1962 Record—Won 5, Lost 5

### PAST SCORES:

1919—Stanford, 14-6	1942—Stanford, 49-13
1921—Stanford, 14-7	1946—Tie, 0-0
1922—Stanford, 6-0	1947—Oregon State, 13-7
1925—Stanford, 26-10	1949—Stanford, 27-7
1927—Stanford, 20-6	1950—Stanford, 21-0
1929—Stanford, 40-7	1951—Stanford, 35-14
1930—Stanford, 13-7	1952—Stanford, 41-28
1931—Stanford, 25-7	1953—Stanford, 21-0
1932—Stanford, 27-0	1955—Oregon State, 10-0
1934—Stanford, 17-0	1956—Oregon State, 20-19
1936—Stanford, 20-14	1957—Oregon State, 24-14
1937—Tie, 0-0	1958—Oregon State, 24-16
1938—Oregon State, 6-0	1959—Stanford, 39-22
1939—Oregon State, 12-0	1960—Oregon State, 25-21
1940—Stanford, 28-14	1961—Stanford, 35-0
1941—Oregon State, 10-0	1962—Oregon State, 27-0

Total Games Won—Stanford 20, OSU 10, Ties 2

Total Points Scored—Stanford 595, OSU 333

## 8. Indiana

Nov. 9 at Bloomington

Coach—Phil Dickens

Offensive System—T-formation

Nickname—Hoosiers

Colors—Cream and Crimson

Athletic Director—Bill Orwig

Publicity Director—Tom Miller

Enrollment—18,000

Location—Bloomington, Ind.

Stadium—I. U. Stadium, Capacity 48,344

Conference—Big 10

1962 Record—Won 3, Lost 6

### PAST SCORES:

1960—Oregon State 20, Indiana 6

Total Games Won—Oregon State 1, Indiana 0

Total Points Scored—Oregon State 20, Indiana 6

# OREGON STATE FOOTBALL LEADERS

## Total Offense, season:

2276	Terry Baker (1962)
1230	Terry Baker (1961)
1082	Joe Francis (1957)
1003	Ken Carpenter (1949)
848	Don Samuel (1948)
839	Nub Beamer (1957)
832	Ken Carpenter (1948)
808	Sam Baker (1951)
751	Joe Francis (1956)
733	Dave Mann (1951)
700	Paul Lowe (1956)
689	Don Samuel (1947)

## Rushing, season:

808	Sam Baker (1951)
760	Nub Beamer (1957)
689	Ken Carpenter (1949)
626	Joe Francis (1957)
622	Sam Baker (1950)
610	Terry Baker (1960)
589	Ken Carpenter (1946)
538	Terry Baker (1962)
517	Sam Baker (1952)
511	Don Kasso (1960)
508	Earnel Durden (1956)
496	Dick Twenge (1948)
489	Jim Kisselburgh (1940)

## Passing, season:

1738	Terry Baker (1962)
863	Terry Baker (1960)
615	Gene Morrow (1949)
601	Jim Withrow (1952)
595	Gene Morrow (1950)
593	Don Samuel (1943)
520	Don Samuel (1947)
513	Gene Morrow (1951)
504	Jim Withrow (1953)
477	Joe Gray (1937)
456	Joe Francis (1957)
454	Bob Dethman (1941)

## Scoring, season:

67	Sam Baker (1951)
64	Vern Burke (1962)
58	Terry Baker (1962)
54	Ken Carpenter (1949)
54	Joe Francis (1957)
48	Don Samuel (1948)
48	Nub Beamer (1957)
46	Don Kasso (1960)
44	Bruce Williams (1962)
43	Tom Berry (1956)
42	Gene Taft (1950)
42	Sam Baker (1952)

## Receiving, season:

69	Vern Burke (1962)	1007
36	John Thomas (1950)	350
29	Jack Gotta (1952)	351
27	John Thomas (1951)	286
25	Rudy Ruppe (1948)	269
24	Don Mast (1947)	250
22	Leon Hittner (1954)	222
20	Don Kasso (1961)	258
19	Bob DeGrant (1957)	239
17	Stan McGuire (1949)	308

## Total Offense, career:

4980	Terry Baker (60-61-62)
2846	*Ken Carpenter (46-47-48-49)
2669	Joe Francis (55-56-57)
2222	Don Samuel (46-47-48)
1947	Sam Baker (50-51-52)
1746	*Dick Twenge (46-47-48-49)
1642	Gene Morrow (49-50-51)

## Rushing, career:

1947	Sam Baker (50-51-52)
1910	*Ken Carpenter (46-47-48-49)
1503	Terry Baker (60-61-62)
1378	*Dick Twenge (46-47-48-49)
1369	Joe Francis (55-56-57)
1358	Nub Beamer (56-57-58)
1297	Jim Kisselburgh (38-39-40)
1092	Earnel Durden (56-57-58)
981	Don Kasso (59-60-61)
965	Terry Baker (60-61)
889	Don Samuel (46-47-48)

## Passing, career:

3476	Terry Baker (60-61-62)
1723	Gene Morrow (49-50-51)
1537	*Jim Withrow (51-52-52-54)
1353	Don Samuel (46-47-48)
1300	Joe Francis (55-56-57)
936	*Ken Carpenter (46-47-48-49)
*	4 years



## PAST SCORES:

1894—Oregon State, 16-0	1930—Oregon State, 15-0
1895—Oregon, 44-0	1931—Tie, 0-0
1896—Oregon, 2-0	1932—Oregon, 12-6
1896—Oregon, 8-4	1933—Oregon, 13-3
1897—Oregon State, 26-8	1934—Oregon, 9-6
1898—Oregon, 38-0	1935—Oregon, 13-0
1899—Oregon, 38-0	1936—Oregon State, 18-0
1902—Tie, 0-0	1937—Oregon State, 14-0
1903—Oregon, 5-0	1938—Oregon State, 14-0
1904—Oregon, 6-5	1939—Oregon State, 19-14
1905—Oregon, 6-0	1940—Oregon, 20-0
1906—Tie, 0-0	1941—Oregon State, 12-7
1907—Oregon State, 4-0	1942—Oregon State, 39-2
1908—Oregon, 8-0	1945—Oregon State, 13-12
1909—Oregon, 12-0	1945—Oregon State, 19-6
1910—Oregon, 12-0	1946—Oregon State, 13-0
1912—Oregon, 3-0	1947—Oregon, 14-6
1913—Tie, 10-10	1948—Oregon, 10-0
1914—Tie, 3-3	1949—Oregon State, 20-10
1915—Oregon, 9-0	1950—Oregon State, 14-2
1916—Oregon, 27-0	1951—Oregon State, 14-7
1917—Oregon State, 14-7	1952—Oregon State, 22-19
1918—Oregon, 13-6	1953—Oregon State, 7-0
1920—Tie, 0-0	1954—Oregon, 33-14
1921—Tie, 0-0	1955—Oregon, 28-0
1922—Oregon, 10-0	1956—Tie, 14-14
1923—Oregon State, 6-0	1957—Oregon State, 10-7
1924—Oregon, 7-3	1958—Oregon, 20-0
1925—Oregon State, 24-13	1959—Oregon State, 15-7
1926—Oregon State, 16-0	1960—Tie, 14-14
1927—Oregon State, 21-7	1961—Oregon State, 6-2
1928—Oregon, 12-0	1962—Oregon State, 20-17
1929—Oregon, 16-0	

Total Games Won—Oregon 30, OSU 27, Ties 9

Total Points Scored—Oregon 636, OSU 524

## Largest Athletic Crowds in State of Oregon History

1. OSU vs. Southern Cal, 1957 .....	36,885
2. OSU vs. Washington, 1960 .....	36,833
3. Oregon vs. Washington, 1959 .....	35,997*
4. OSU vs. Syracuse, 1961 .....	35,729
5. Oregon vs. Washington, 1930 .....	35,265
6. High School Jamboree, 1952 .....	34,081
7. OSU vs. Oregon, 1933 .....	33,467
8. OSU vs. Washington, 1956 .....	32,890
9. Oregon vs. Washington, 1961 .....	32,681
10. Oregon vs. Washington, 1949 .....	32,600

(\*Oregon announced crowd of 37,261, but turnstile count was 35,997)

Above games all were at Multnomah Stadium in Portland, Oregon.

## INDIVIDUAL

(Season)

### Rushing:

Most rushes—180, Sam Baker, (1951)

Most net yards—808, Sam Baker (1951)

Highest avg. per rush (min. 70 rushes—7.2 (71 rushes for 508)  
Earnel Durden (1956)

### Forward Passing:

Most attempts—203, Terry Baker (1962)

Most completions—112, Terry Baker (1962)

Most had intercepted—14, Gene Morrow (1950)

Highest percent completed (min. 50 atts.)—.643 (36 of 56) Ken Carpenter (1948)

Highest percent completed (min. 75 atts.)—.552 (112 or 203  
Terry Baker (1962)

Most yards gained—1738, Terry Baker (1962)

Most touchdown passes—15, Terry Baker (1962)

### Total Offense:

Most rushing and passing plays—319, Terry Baker (1962)

Most yards gained—2276, Terry Baker (1962)

Highest avg. per play (min. 100 plays)—6.9, Terry Baker (1962)

### Pass Receiving:

Most passes caught—69, Vern Burke (1962)

Most yards gained—1007, Vern Burke (1962)

Most touchdown passes caught—10, Vern Burke (1962)

### Punting:

Most punts—60 Sam Baker (1952)

Highest avg. per punt—(min. 25 punts)—45.5 (32 punts for  
1458 yards) Dainard Paulson (1959)

### Interceptions:

Most passes intercepted—9, Bill Sheffold (1949); Dan Espalin  
(1962)

Most yards returned—126, Bill Sheffold (1949)

### Punt Returns:

Most punt returns—26, Bob Dethman (1940)

Most yards returned—253, Sterling Hammack (1957)

### Kickoff Returns

Most kickoff returns—15, Ron Miller (1959)

Most Yards returned—453, Ron Miller (1959)

### Scoring:

Most touchdowns scored—11, Sam Baker (1951)

Most points after attempted—33, Stan McGuire (1949)

Most points after made—29, Stan McGuire (1949)

Most field goals kicked—2 Ade Schwammel (1933) and Ted  
Searle (1955 and 1957)

Most total points scored—67, Sam Baker (1951)



# All-Time OSU Football Records

## INDIVIDUAL

(Single Game)

### Rushing:

Most rushes—31, Sam Baker (Utah, 1952)

Most net yards—233, Dave Mann (Utah, 1951)

Highest avg. per rush (min. 8 rushes)—21.2 (11 for 233) Dave Mann (Utah, 1951)

### Forward Passing:

Most attempts—30 Terry Baker (Iowa State, 1962)

Most completions—16, Terry Baker (Washington, 1960) and (Iowa State, 1962)

Most had intercepted—no player with more than three.

Highest percent completed (Min. 8 atts.)—.900 (9 of 10) Joe Francis (Stanford 1957).

Most yards gained—274 Terry Baker (Idaho, 1962)

Most touchdown passes thrown—4, Terry Baker (Pacific, 1962)

### Total Offense:

Most rushing and passing plays—46, Terry Baker (Iowa State, 1962)

Most yards rushing and passing—389, Terry Baker (Colorado State, 1962)

Highest avg. per play (Min. 10 plays)—21.2 (11 for 233) Dave Mann (Utah, 1951)

### Pass Receiving:

Most passes caught—12, Burke (Iowa State, 1962)

Most yards gained—165, Vern Burke (Iowa State, 1962)

Most touchdown passes caught—3, Vern Burke (Pacific, 1962)

### Punting:

Most punts—13, Sam Baker, (USC, 1952)

Highest avg. Per punt—(min. 5 punts)—48.0 (8 for 384) Dave Mann, (Idaho, 1951)

### Interception Returns:

Most passes intercepted—3, Bill Sheffold (Mich. State, 1949); Yale Rohlf (Washington, 1951); Gene Taft (California, 1951); and Joe Francis (Stanford, 1955); Dan Espalin (WSU, 1962)

Most yards returned—80, Bruce Hake (Washington 1961)

### Punt Returns:

Most punt returns—6, Lee Gustafson (USC, 1946)

Most yards returned—116, Dick Gray (Utah, 1949)

### Scoring:

Most touchdowns scored—3, Sam Baker (Utah & Washington, 1951); Earnel Durden (Washington, 1956) and Tom Berry (UCLA, 1956) Nub Beamer (WSC 1957) Terry Baker (WSU, 1962); Vern Burke (Pacific, 1962)

Most points after attempted—9, Stan McGuire (Montana, 1949)

Most points after made—9, Stan McGuire (Montana, 1949)

Longest field goal made—46 yards, Ade Schwammel, 1933, against Fordham in New York City.

Most points scored—20, Vern Burke (Pacific, 1962)

**Scoring:**

Most touchdowns scored—23, Sam Baker  
\*21, Ken Carpenter  
\*20, Dick Twenge  
Most points attempted after TD—59, Stan McGuire  
Most points after made—38, Stan McGuire  
Most field goals kicked—4, Ted Searle  
Most total points scored—139, Sam Baker (23 TD's, 1 PAT)  
\*126, Ken Carpenter  
\*—Played 4 years  
‡—One year remaining.

**TEAM OFFENSE****(Single Game)****Rushing:**

Most rushes—78, Utah (1952)  
Most net yards—616, Utah (1951)  
Highest avg. per rush—9.5 (65 for 616) Utah (1951)

**Forward Passing:**

Most attempts—34, UCLA (146); Idaho (1947) and Stanford (1950); Idaho (1962)  
Most completions—19, California (1951)  
Most had intercepted—5, California and Portland U (1948); Washington (1950); and Oregon (1954)  
Highest percent completed (min. 10 atts.) .909 (10 of 11) Stanford (1957)  
Most yards gained—327, Idaho (1962)  
Most touchdowns by passing—5, Pacific (1962)

**Total Offense:**

Most rushing and passing plays—92, Stanford (1950, and Utah (1952)  
Most yards gained rushing and passing—706, Utah (1951)  
Highest avg. per play—9.2 (77 for 706) Utah (1951)

**Punting:**

Most punts—13, USC (1952)  
Highest avg. per punt—(min. 5 punts)—48.0 (8 for 384) Idaho (1951)

**Interceptions:**

Most passes intercepted—7, Idaho (1946)  
Most yards returned—139, Montana (1949)

**Punt Returns:**

Most punt returns—9, Idaho (1959)  
Most yards returned—205, Montana (1949)

**Kickoff Returns:**

Most kickoff returns—9, (1952)  
Most yards returned—195, WSC (1948)

**Miscellaneous:**

Most first downs by rushing—23, Utah (1952)  
Most first downs by passing—15, Iowa State (1962)  
Most total first downs—28, Utah (1952)  
Most penalties against—13, Brigham Young (1955)  
Most yards penalized—145, Brigham Young (1955)  
Most fumbles—10, Washington (1959)  
Most fumbles lost—5, Mich. State and Washington (1950); WSC 1952); Syracuse (1961)



## INDIVIDUAL

### (Career)

#### Rushing:

Most rushes—487, Sam Baker

\*441, Ken Carpenter

Most net yards gained—1947, Sam Baker

\*1910, Ken Carpenter

Highest avg. per rush—(min. 200 rushes)—4.36 Joe Francis (314-1369) 4.3 Ken Carpenter 4.0 Don Samuel (217-869)

3.99 Sam Baker

#### Forward Passing:

Most attempts—454, Terry Baker

Most completions—233, Terry Baker

Most had intercepted—31, Gene Morrow

\*31, Jim Withrow

Highest percent completed (Min. 150 atts.) —

.571 Joe Francis (89 of 156)

.513 Terry Baker (233 of 454)

.474, Don Samuel (102 of 215)

Most yards gained—3476, Terry Baker

Most touchdown passes thrown—23, Terry Baker

#### Total Offense:

Most rushing and passing plays—753, Terry Baker

Most yards gained rushing and passing—4980, Terry Baker (1962)

Highest avg. per play (min. 250 plays) —

6.61, Terry Baker (753 for 4980)

5.68, Joe Francis (470 for 2669)

5.14, Don Samuel (432 for 2222)

#### Pass Receiving:

Most passes caught—77, John Thomas

\*44, Ken Carpenter

Most yards gained—1007, Vern Burke

Most touchdown passes caught—10, Vern Burke

#### Punting:

Most punts—151, Jim Kisselburgh; 122, Sam Baker.

Highest avg. per punt (Min. 100 punts) —

39.1, Sam Baker (122 punts for 4775 yards)

36.9, Jim Kisselburgh (151-5566)

#### Interceptions:

Most passes intercepted—11, Bill Sheffold

\* 9, Ken Carpenter

Most yards returned—142, Bill Sheffold

#### Punt Returns:

Most punt returns—\*46, Ken Carpenter

38, Bob Dethman

Most yards returned—\*596, Ken Carpenter

379, Dick Gray

#### Kickoff Returns:

Most kickoff returns—\*38, Ken Carpenter

18, Tom Berry

Most yards returned—\*820, Ken Carpenter

393, Tom Berry

**Interceptions:**

Most passes intercepted—26 (1946) ; 25 (1949)

Most yards returned—436 (1959)

**Punt Returns:**

Most punt returns—42 (1940)

Most yards returned—536 (1949)

Highest avg. per return—17.9 (30 for 536) (1949)

**Kickoff Returns:**

Highest avg. per return—24.2 (36 for 872) (1959)

**Scoring:**

Most touchdowns scored—41 (1962)

Most points after made—29 (1949)

Most field goals kicked—2 (1933, 1955, and 1957)

Most total points—273 (1962)

**Miscellaneous:**

Most first downs by rushing—133 (1957)

Most first downs by passing—83 (1962)

Most total first downs—188 (1962)

Most penalties against—74 (1960)

Most yards penalized—732 (1956)

Most fumbles—42 (1959)

Most fumbles lost—26 (1954)

**TEAM DEFENSE****(Season)****Rushing:**

Fewest rushes—298 (1939)

Fewest net yards gained—781 (1939)

Lowest avg. per rush—2.6 (1939)

Fewest yards per game—86.8 (1939)

**Forward Passing:**

Fewest attempts—111 (1937)

Fewest completions—39 (1937)

Most passes had intercepted—26 (1946)

Lowest percent completed—.338 (51 of 151) (1940)

Fewest yards gained—511 (1937)

Fewest touchdowns by passing—3 (1955)

Fewest yards per game—56.8 (1937)

**Total Defense:**

Fewest rushing and passing plays—464 (1939)

Fewest yards gained rushing and passing—1671 (1937)

Lowest avg. per play—3.4 (1941)

Fewest yards per game—185.7 (1937)

**Punting:**

Most times opp. forced to punt—90 (1940)

Lowest avg. per punt—32.2 (1948)

Most punts had blocked—3 (1939)

**Punt Returns:**

Fewest punts returned—16 (1961)

Fewest yards returned—109 (1956)

Lowest avg. per return—5.8 (1957)



## TEAM DEFENSE

### (Single Game)

#### **Rushing:**

Fewest rushes—19, Washington (1946)

Fewest net yards—Minus 43, Portland U (1946)

Lowest avg. per rush—Minus 1.7 (26 rushes for minus 43 yards)  
Portland U (1946)

#### **Forward Passing:**

Fewest attempts—3, Stanford (1952)

Fewest completions—1, Oregon (1946) ; and Washington (1956) ;  
Washington (1961)

Most had intercepted—7, Idaho (1946)

Lowest percent completed (min. 10 atts.)—.100 (1 of 10)  
Washington (1961)

Fewest yards gained—6, Stanford (1952)

#### **Total Defense:**

Fewest rushing and passing plays—41, Oregon (1946) and Idaho  
(1947)

Fewest yards gained rushing and passing—66, Montana (1950)

Lowest avg. per play—1.3 (51 plays for 66 yards) Montana  
(1950)

#### **Punting:**

Most time opp. forced to punt—12, Idaho (1962)

Lowest avg. per punt (min. 5 punts)—23.6 (8 for 189) Oregon  
(1946)

#### **Miscellaneous:**

Fewest total first downs—3, Oregon (1946)

Most penalties against opp.—19, California (1951)

Most yards penalized—115, UCLA (1952) and Northwestern  
(1957)

Most fumbles by opp.—9, Stanford (1950)

Most fumbles lost—5, USC (1947) ; Stanford and Washington  
(1950) ; Stanford (1952) ; Idaho (1954) ; and Missouri (1956)

## TEAM OFFENSE

### (Season)

#### **Rushing:**

Most rushes—559 (1957)

Most net yards gained—2478 (1957)

Highest avg. per rush—4.9 (474 for 2336) (1960)

Most yards per game—247.8 (1957)

#### **Forward Passing:**

Most attempts—234 (1962)

Most completions—124 (1962)

Most had intercepted—22 (1951)

Highest percent completed—.533 (40 of 75) (1956)

Most yards gained—1368 (1948)

Most touchdowns by passing—19 (1962)

Most yards per game—195.1 (1962)

#### **Total Offense:**

Most rushing and passing plays—697 (1948)

Most yards gained rushing and passing—3752 (1962)

Highest avg. per play—5.6 (675 for 3752) (1962)

Most yards per game—375.2 (1962)

#### **Punting:**

Most punts—91 (1939)

Fewest punts—48 (1956)

Highest avg. per punt—39.9 (67 for 2674 yards) (1951)

# OSU's Largest Grid Crowds In History

Opponent	Site	Year	Attendance
Iowa	Rose Bowl	1957	100,000
Michigan	Ann Arbor	1959	74,693
Stanford	Palo Alto	1956	65,000
Southern Cal.	Los Angeles	1947	61,301
UCLA	Los Angeles	1955	57,664
Duke	Durham		
	(Rose Bowl)	1942	55,000
Iowa	Iowa City	1962	54,400
California	Berkeley	1957	50,000
Southern Cal	Los Angeles	1956	53,714
Washington	Seattle	1961	51,500
Michigan State	East Lansing	1953	51,108
Southern Cal	Los Angeles	1948	50,237
California	Berkeley	1957	50,000
Minnesota	Minneapolis	1954	49,000
Washington	Seattle	1959	48,000
UCLA	Los Angeles	1957	46,102
Wisconsin	Madison	1961	45,274
Fordham	New York City	1933	45,000
Southern Cal	Los Angeles	1940	45,000
Southern Cal	Los Angeles	1941	45,000
Stanford	Palo Alto	1940	45,000
California	Berkeley	1951	43,000
Iowa	Iowa City	1960	43,000
California	Berkeley	1959	41,500
Iowa	Iowa City	1956	41,027
Southern Cal	Los Angeles	1958	40,312

## Best Season Attendance Marks At Oregon State U.

	Year	Attendance	Games
1.	1957	304,955	10
2.	1959	298,217	10
3.	* 1956	282,955	10
4.	1951	277,071	10
5.	1948	257,999	12
6.	1961	243,301	10
7.	1947	238,913	10
8.	1962	237,428	10
9.	1958	231,371	10
10.	1960	226,652	10
11.	1955	220,912	9
12.	1954	219,432	9
13.	1953	215,127	9
14.	1949	210,563	10
15.	1950	184,499	9
16.	1952	169,194	9
17.	1946	166,105	9

(\*Rose Bowl crowd of 100,000 not included)



### Interceptions:

Fewest Passes Intercepted—7 (1962)

Fewest yards returned—15 (1962)

### Kickoff Returns:

Lowest avg. per return—15.8 (1953)

### Miscellaneous:

Fewest total first downs—79 (1939 and 1940)

Most times opp. penalized—64 (1951)

Most yards penalized—544 (1952)

Most fumbles by opp.—44 (1954)

Most fumbles lost—26 (1954)

Fewest points scored by opp.—0 (1907 team in six games)

## OSU Football Captains 1893 to Present

1893-94—No Record

1894-95—No Record

1895-96—A. J. Stimpson

1896-97—A. J. Stimpson

1897-98—Daniel Bodine

1898-99—No Record

1899-00—Fred Walters

1900-01—No football—athletics  
prohibited by Regents

1901-02—John Gault

1902-03—John Gault

1903-04—Bert Pilkington

1904-05—Bert Pilkington

1905-06—Herb Root

1906-07—Leonard Darby

1907-08—Frank Pendergrass

1908-09—Carl Wolff

1909-10—James Evenden

1910-11—Bird Hawley

1911-12—Tom E. May

1912-13—Otto Sitton

1913-14—James Shaw

1914-15—Gus Hofer

1915-16—Brewer Billie

1916-17—Lee Bissett

1917-18—Meier Newman

1918-19—Raymond Archibald

1919-20—Henry Rearden

1920-21—Chuck Rose

1921-22—Gap Powell

1922-23—Percy Locey

1923-24—Millard Scott

1924-25—No capains elected  
full season. This con-  
tinued on through Lon  
Stiner years, 1933-1949.  
Stiner normally ap-  
pointed individual  
captains for each par-  
ticular game.

1949-50—Tom DeSylvia

1950-51—Arvid Niemi (for Stan  
McGuire, who was  
killed prior to season)

1951-52—John Thomas

1952-53—Jim Cordial

1953-54—LaVerne Ferguson

1954-55—Wes Ediger, Jim  
Withrow (co-captains)

1955-56—Ron Siegrist, Howard  
Buettgenbach (co-captains)

1956-57—Dick Corrick, Gerry  
Laird (co-captains)

1957-58—Ted Searle

1958-59—Buzz Randall, Jim Brackins (co-captains) Randall died  
before season began).

1959-60—George Enderle,

Jerry Doman, Ed Kaohelaulii (co-captains).

1960-61—Doug Bashor.

1961-62—Mike Kline

1962-63—George Gness

## 1954

Idaho	9,000
Washington	19,667
WSC	18,000
Nebraska	39,000
UCLA	8,500
USC	30,065
Minnesota	49,000
California	25,000
Oregon	21,200
Total (9 games)	<u>219,432</u>

## 1955

Brigham Young	8,000
Stanford	24,748
UCLA	57,664
Col. of Pacific	22,500
WSC	17,000
Washington	25,000
California	35,000
Idaho	9,000
Oregon	22,000
Total (9 games)	<u>220,912</u>

## 1956

Missouri	22,000
USC	53,714
Iowa	41,027
California	14,125
WSC	14,500
UCLA	17,080
Washington	32,890
Stanford	65,000
Idaho	5,000
Oregon	17,300
Iowa (Rose Bowl)	100,000
Total (11 Games)	<u>382,636</u>

## 1957

USC	36,885
Kansas	28,000
Northwestern	34,500
Idaho	14,600
UCLA	46,120
Washington	31,500
WSC	20,200
California	50,000
Stanford	20,000
Oregon	23,150
Total (10 Games)	<u>304,955</u>

## 1958

USC	40,312
Kansas	28,115
UCLA	18,532
Wyoming	12,580
Idaho	8,618
Washington	29,514
California	21,426
WSC	18,191
Stanford	26,509
Oregon	<u>27,574</u>

Total (10 games) 231,371

## 1959

USC	24,395
Texas Tech	20,000
Nebraska	28,000
Michigan	74,693
Idaho	10,628
California	41,500
WSU	17,601
Washington	48,000
Stanford	10,900
Oregon	<u>22,500</u>

Total (10 games) 298,217

## 1960

USC	32,928
Iowa	43,000
Houston	22,537
Indiana	25,000
Idaho	10,500
Washington	36,833
California	15,745
WSU	15,600
Stanford	7,500
Oregon	<u>27,009</u>

Total (10 games) 226,652

## 1961

Syracuse	35,279
Stanford	13,727
Wisconsin	45,274
Idaho	9,329
Arizona State	32,231
WSU	13,716
Washington	51,500
BYU	8,495
Oregon	21,300
Houston	12,000
Total (10 games)	<u>243,301</u>



# OSU Attendance

(Since World War II)

1946	
UCLA	40,203
Portland U.	9,000
USC	29,594
WSC	14,000
Idaho	3,500
California	25,000
Oregon	20,000
Washington	26,808
Stanford	18,000

---

Total (9 games)	166,105
-----------------	---------

1947	
Utah	22,175
Washington	39,000
Idaho	10,000
USC	61,000
Portland U.	6,657
Stanford	15,000
UCLA	30,870
WSC	14,000
Oregon	20,211
Nebraska	20,000

---

Total (10 games)	238,913
------------------	---------

1948	
Idaho	8,400
USC	50,237
Washington	25,029
Portland U.	6,500
California	55,000
UCLA	30,933
Michigan State	12,000
WSC	12,000
Utah	8,000
Oregon	22,000
Nebraska	12,900
Hawaii U. (Pine-apple Bowl)	15,000

---

Total (12 games)	257,999
------------------	---------

1949	
UCLA	37,427
Utah	25,012
California	18,885
Washington	27,000
Montana	8,000
Stanford	25,000
Wash. State	15,000
Idaho	9,000
Michigan State	22,239
Oregon	23,000

---

Total (10 games)	210,563
------------------	---------

1950	
Michigan State	32,500
Stanford	16,000
Washington	27,876
California	37,000
Idaho	9,000
Wash. State	13,000
UCLA	15,323
Montana	4,000
Oregon	26,800

---

Total (9 games)	184,499
-----------------	---------

1951	
Michigan State	33,373
Utah	9,000
Idaho	7,500
USC	36,400
Wash. State	15,500
California	43,000
UCLA	26,598
Stanford	40,000
Washington	36,000
Oregon	19,700

---

Total (10 games)	277,071
------------------	---------

1952	
Utah	15,000
Michigan State	22,595
Stanford	28,000
USC	17,438
Wash. State	15,000
Washington	19,243
UCLA	22,585
Idaho	8,000
Oregon	21,333

---

Total (9 games)	169,194
-----------------	---------

1953	
UCLA	39,209
California	13,442
Washington	28,000
Stanford	8,005
USC	34,163
Idaho	9,200
Michigan State	51,108
WSC	13,500
Oregon	18,500

---

Total (9 games)	215,127
-----------------	---------

1938	Lon Stiner	5	3	1	72	51
1939	Lon Stiner	9	1	1	186	77
1940	Lon Stiner	5	3	1	128	80
1941	Lon Stiner	8	2	0	143	49
1942	Lon Stiner	4	5	1	157	142
1943-44 No Team (wartime)						
1945	Lon Stiner	4	4	1	100	131
1946	Lon Stiner	7	1	1	157	81
1947	Lon Stiner	5	5	0	171	136
1948	Lon Stiner	5	4	3	249	237
1949	Kip Taylor	7	3	0	232	188
1950	Kip Taylor	3	6	0	107	183
1951	Kip Taylor	4	6	0	204	180
1952	Kip Taylor	2	7	0	123	267
1953	Kip Taylor	3	6	0	39	187
1954	Kip Taylor	1	8	0	60	296
1955	Tommy Prothro	6	3	0	126	120
1956	Tommy Prothro	7	3	1	203	166
1957	Tommy Prothro	8	2	0	203	129
1958	Tommy Prothro	6	4	0	98	118
1959	Tommy Prothro	3	7	0	166	178
1960	Tommy Prothro	6	3	1	197	145
1961	Tommy Prothro	5	5	0	165	137
1962	Tommy Prothro	9	2	0	273	148
Totals		291	209	43	8180	5853

## Home Telephone List

(Regular department of athletics office number is PLaza 3-7501, although department also has college number of PLaza 2-4211, Extension 254. Athletic News Bureau office number is PLaza 2-4211, Extension 430. All home numbers of staff members listed below.)

R. S. "Spec" Keene, Director of Athletics—PLaza 3-3617.  
 Jim Barratt, Athletic Business Manager—PLaza 3-3491.  
 Slats Gill, Head Basketball Coach—PLaza 3-6781.  
 Paul Valenti, Assistant Basketball Coach—PLaza 3-3731.  
 John Eggers, Sports Publicity Director—PLaza 3-6178.  
 Comm Henness, Ticket Manager—PLaza 2-2938.  
 Tommy Prothro, Head Football Coach—PLaza 2-1579.  
 Bob Zelinka, Senior Asst. Football Coach—PLaza 3-8377  
 Ron Siegrist, Assistant Football Coach—PLaza 2-3484  
 Jerry Long, Assistant Football Coach—PLaza 3-3812  
 Bob McKittrick, Assistant Football Coach—PLaza 3-6298  
 Joe Francis, Asst. Football Coach—PLaza 2-5247  
 John Cooper, Asst. Football Coach—PLaza 2-4361  
 Don Shelley, Equipment Manager—PLaza 2-1171  
 Bill Robertson, Athletic Trainer—PLaza 3-4108.  
 Esther Guerber, Department Bookkeeper—PLaza 3-4715.  
 Slats Gill, Head Basketball Coach—PL 3-6781.  
 Paul Valenti, Asst. Basketball Coach—PL 3-3736.  
 Ralph Coleman, Head Baseball Coach—PLaza 3-3630.  
 Sam Bell, Track Coach—PLaza 2-3380.  
 Jim Barratt, Head Golf Coach—PLaza 3-3491  
 Irwin Harris, Head Tennis Coach—PLaza 3-5027.  
 Dale Thomas, Head Wrestling Coach—PLaza 2-1759.  
 Dr. Waldo Ball, Team Physician—PLaza 3-3464.  
 Dr. Verne Gearey, Team Physician—PLaza 3-5914.  
 Glenn Holcomb, Faculty Representative—PLaza 3-8265.



# 1962

Iowa State .....	30,430
Iowa .....	54,400
Stanford .....	26,500
Washington .....	30,030
U-Pacific .....	12,021
W. Virginia .....	17,469
Idaho .....	9,500
WSU .....	16,500
Colo. State .....	12,131
Oregon .....	28,447
Villanova (Liberty Bowl) .....	17,048

Total 11 Games .....254,576

## Through The Years

Year	Name of Coach	Won	Lost	Tied	Points	Against
1893	Bill Bloss	4	1	0	144	48
1894	Kennedy	2	1	0	52	28
1895	Paul Downing	0	2	1	6	80
1896	Tommy Code	0	2	0	8	14
1897	Bill Bloss	2	0	0	42	8
1898	No Coach	1	2	1	36	78
1899	Mr. Stickney	3	2	0	75	60
1902	Frank Herbold	4	1	1	158	16
1903	McFadden	2	4	1	21	32
1904	Dr. Steckle	4	2	0	119	22
1905	Dr. Steckle	6	3	0	166	28
1906	F. S. Norcross	4	1	2	77	4
1907	F. S. Norcross	6	0	0	137	9
1908	F. S. Norcross	4	3	1	83	51
1909	Sol S. Metzger	4	2	1	54	47
1910	C. H. Schildmiller	3	2	1	27	43
1911	Sam Dolan	5	2	0	119	49
1912	Sam Dolan	3	4	0	57	40
1913	E. J. Stewart	3	2	3	59	75
1914	E. J. Stewart	7	0	2	172	15
1915	E. J. Stewart	5	3	0	166	73
1916	Joseph Pipal	4	5	0	92	112
1917	Joseph Pipal	4	2	1	83	33
1918	W. H. Hargiss	2	4	0	33	46
1919	W. H. Hargiss	4	4	1	143	64
1920	R. B. Rutherford	2	2	2	20	52
1921	R. B. Rutherford	4	3	2	231	42
1922	R. B. Rutherford	3	4	0	44	42
1923	R. B. Rutherford	4	5	2	55	71
1924	Paul J. Schissler	3	5	0	71	85
1925	Paul J. Schissler	7	2	0	268	81
1926	Paul J. Schissler	7	1	0	221	30
1927	Paul J. Schissler	3	3	1	98	78
1928	Paul J. Schissler	6	3	0	206	53
1929	Paul J. Schissler	5	4	0	182	106
1930	Paul J. Schissler	7	3	0	208	60
1931	Paul J. Schissler	6	3	1	198	62
1932	Paul J. Schissler	4	6	0	130	109
1933	Lon Stiner	6	2	2	88	48
1934	Lon Stiner	3	6	2	104	131
1935	Lon Stiner	6	4	1	175	100
1936	Lon Stiner	4	6	0	116	151
1937	Lon Stiner	3	3	3	71	60

# Highest OSU Scores In Grid History

1. Oregon State 76, Willamette 0 (1931)
2. Oregon State 75, Chemawa Indians 6 (1911)
3. Oregon State 69, Willamette 0 (1915)
4. Oregon State 68, Chemawa Indians 0 (1921)  
Oregon State 68, Rooks 7 (1921)
5. Oregon State 67, Multnomah Club 0 (1926)  
Oregon State 67, Willamette 0 (1902)
- \* 6. Oregon State 66, Idaho 18 (1959)
7. Oregon State 64, Willamette 0 (1914)
- \* 8. Oregon State 63, Montana 14 (1949)
9. Oregon State 62, Albany College 0 (1893)
10. Oregon State 62, Whitman 0 (1925)
11. Oregon State 61, Utah 28 (1951)  
(\*Conference game)

# Worst OSU Defeats In Grid History

1. UCLA 61, Oregon State 0 (1954)
2. UCLA 57, Oregon State 0 (1952)
3. UCLA 50, Oregon State 6 (1946)
4. Southern Cal 48, Oregon State 6 (1947)
5. Washington 47, Oregon State 0 (1913)
6. California 46, Oregon State 7 (1954)
7. Minnesota 44, Oregon State 6 (1954)
8. Oregon 44, Oregon State 0 (1895)
9. UCLA 41, Oregon State 0 (1953)
10. California 41, Oregon State 0 (1949)

# Best Years For OSU All Games

Year	W	L	T	PF	PA	Coach
1914	7	0	2	172	15	E. J. Stewart
1907	6	0	0	137	0	F. S. Norcross
1897	2	0	0	42	8	Bill Bloss
1939	9	1	1	186	77	Lon Stiner
1962	9	2	0	273	148	Tommy Prothro
1946	7	1	1	157	81	Lon Stiner
1926	7	1	0	221	30	Paul Schissler
1902	4	1	1	158	16	Frank Herbold
1893	4	1	0	144	48	Bill Bloss
1906	4	1	2	77	4	F. S. Norcross
1957	8	2	0	203	129	Tommy Prothro
1941	8	2	0	143	49	Lon Stiner
1949	7	3	0	232	188	Kip Taylor
1956	7	3	1	203	166	Tommy Prothro
1955	6	3	0	126	120	Tommy Prothro
1960	6	3	1	197	145	Tommy Prothro



# MEET THE PRESIDENT

Oregon State University's able and energetic leader, Dr. James H. Jensen, will be starting his third year as president this fall when OSU begins its 96th school year.

An internationally-known botanist and plant pathologist, President Jensen was provost, or executive vice president of Iowa State University, for eight years before coming to OSU. He already has stamped himself as an efficient administrator deeply concerned about high-quality education for the increasing numbers of students.

In his first year as president, Dr. Jensen saw enrollments shoot past the old-time high of 7,981 to 9,039, and then above 10,000.

President Jensen, 57, brought to Oregon State a broad background of experience in university teaching, research and administration, private foundation research, federal government work, and foreign assignments.

He earlier was on the staff of Nebraska and North Carolina State as well as Iowa State; has worked with the Atomic Energy Commission, Boyce Thompson Institute for Plant Research, Rockefeller Institute for Medical Research and the U.S. Department of Agriculture; and completed special scientific assignments in Cuba, Puerto Rico, and the Dominican Republic.

In 1955, Dr. Jensen was national president of the American Phytopathological Society. He is a graduate of University of Nebraska and University of Wisconsin and also did advanced study at Columbia University.

Mrs. Jensen, a native Nebraskan too, is active in student, faculty and community affairs. The Jensens have four children.

## Weather Facts About Corvallis

Average yearly rainfall—37.94 inches

Average yearly snowfall—7.53 inches

Average temperature—52.89 degrees

Average maximum temperature—63.39 degrees

Average minimum temperature—42.34 degrees

Warmest month—July (81.31 degrees ave.)

Hottest day ever—107 degrees on July 20, 1946

Coldest day ever—14 below zero in 1919

Wettest year—1937, with 64.12 inches

Driest year—1944, with 22.99 inches

Greatest snowfall—51.9 inches in January, 1950.

# Ex-Beavers Who Played Pro Football In The Past

Zuck Carlson—Chicago Bears  
Bill McKalip—Detroit Lions  
Red Franklin—Brooklyn Dodgers  
Ade Schwammel—Green Bay Packers  
Hal Moe—Chicago Cardinals  
Gil Bergerson—Detroit Lions  
Howard Maple—Washington Redskins  
Hal Pangle—Chicago Cardinals  
Harry Field—Chicago Cardinals  
Frank Ramsey—Chicago Bears  
John Hackenbruck—Detroit Lions  
Len Younce—New York Giants  
Vic Sears—Philadelphia Eagles  
Eberle Schultz—Los Angeles Dons  
Joe Wendlick—Philadelphia Eagles  
Kenny Dow—Washington Redskins  
Elmer Kolberg, Pittsburgh Steelers  
Don Durdan—San Francisco 49ers  
Don Samuel—Pittsburgh Steelers  
Bill Austin—New York Giants  
Doug Hogland—SF 49ers, Chicago Cardinals, Detroit Lions  
Herm Clark—Chicago Bears  
Jim Clark—Washington Redskins  
Bob Redkey—Calgary Stampeders (Canada)  
Bill West—Saskatchewan Roughriders (Canada)  
John Witte—Saskatchewan Roughriders (Canada)  
Sam Wesley—Saskatchewan Roughriders (Canada)  
Dave Mann—Chicago Cardinals (NFL)  
Joe Francis—Green Bay Packers (NFL) and Montreal (Canada)  
Neil Plumley—Saskatchewan Roughriders (Canada)

## Ex-Beavers Still Active In Pro Football

Sam Baker—Dallas Cowboys (NFL)  
Ted Bates—St. Louis Cardinals (NFL)  
Paul Lowe—San Diego Chargers (AFL)  
Jack Gotta—Saskatchewan Roughriders (Canada)  
Nub Beamer—Vancouver BC Lions (Canada)  
Bill Austin—Asst. Coach Green Bay Packers (NFL)  
Ken Carpenter—Asst. Coach, Toronto (Canada)  
Len Younce—Asst. Coach Calgary (Canada)  
Aaron Thomas—N.Y. Giants (NFL)  
Dainard Paulson—N.Y. Jets (AFL)  
Jim Stinette—Denver Broncos (AFL)  
Amos Marsh—Dallas Cowboys (NFL)  
Roger Johnson—Saskatchewan Roughriders (Canada)  
Hank Rivera—N.Y. Jets (NFL)  
Paul Seale—Vancouver B.C. Lions (Canada)  
Terry Baker—Los Angeles Rams (NFL)



# PCC Standings 1955 through 1958 In Tommy Prothro Era

(These figures are compiled to show how Coach Tommy Prothro of Oregon State dominated play in Pacific Coast conference its final four seasons. Prothro twice finished first, was second once and fourth once in the PCC.)

	W	L	T	Pct.
OREGON STATE	22	8	1	.726
UCLA	18	8	1	.685
Oregon	17	12	2	.581
Southern California	13	13	1	.500
Washington	14	15	2	.484
Stanford	12	14	1	.463
Washington	12	17	1	.417
California	10	17	1	.375
Idaho	0	14	0	.000

## PCC STANDINGS, 1937 to 1959

(PCC was dissolved prior to 1959 football season)

	Won	Lost	Tied
USC	87	41	14
UCLA	85	51	9
OREGON STATE	80	66	12
California	76	61	7
Washington	71	75	8
Oregon	68	79	5
WSC	64	76	11
Stanford	61	61	5
Idaho	12	70	2

## POST WORLD WAR II 1946 - 1959

	Won	Lost	Tied
UCLA	62	23	2
USC	51	27	4
OREGON STATE	48	46	6
California	48	34	4
Oregon	44	48	4
Stanford	39	43	5
Washington	38	47	4
WSC	38	52	6
Idaho	6	44	1

# All-Time OSU Football Scores 1893 to Present

## 1893

OSC 62 Albany college 0  
OSC 36 Monmouth college 22  
OSC 28 Monmouth college 0  
OSC 6 Multnomah A.C. Jrs. 0  
OSC 12 Portland U. 26

## 1894

OSC 16 Oregon 0  
OSC 0 Portland U. 22  
OSC 36 Monmouth college 6

## 1895

OSC 0 Forest Grove 0  
OSC 6 Willamette 36  
OSC 0 Oregon 44

## 1896

OSC 0 Oregon 2  
OSC 8 Oregon 12

## 1897

OSC 26 Oregon 8  
OSC 16 Washington 0

## 1898

OSC 25 Albany college 6  
OSC 5 Forest Grove 5  
OSC 6 Chemawa Indians 29  
OSC 0 Oregon 38

## 1899

OSC 10 Willamette 0  
OSC 47 Albany college 0  
OSC 0 Multnomah A.C. 5  
OSC 0 Oregon 38  
OSC 18 Chemawa Indians 17

## 1900

No football—athletics  
prohibited by regents

## 1901

No varsity games—2nd  
team played only

## 1902

OSC 67 Willamette 0  
OSC 6 Washington 16  
OSC 0 Oregon 0  
OSC 21 Willamette 0  
OSC 33 McMinnville 0  
OSC 31 Pacific 0

## 1903

OSC 0 Washington 5  
OSC 0 Multnomah A.C. 16  
OSC 0 Albany college 6  
OSC 0 Pacific 0  
OSC 6 Wash. State 0  
OSC 0 Oregon 5  
OSC 15 Nevada 0

## 1904

OSC 11 Alumni 0  
OSC 22 Portland Medicos 0  
OSC 26 Washington 5  
OSC 45 Utah Aggies 0  
OSC 5 Oregon 6  
OSC 10 Multnomah A.C. 11

## 1905

OSC 10 Alumni 6  
OSC 18 Chemawa 0  
OSC 58 Whitman 0  
OSC 29 Wash. State 0  
OSC 0 California 10  
OSC 0 Oregon 6  
OSC 28 Willamette 0  
OSC 18 Washington 0  
OSC 5 Multnomah AC 6

## 1906

OSC 24 Albany A.C. 0  
OSC 16 Alumni 0  
OSC 0 Washington 0  
OSC 28 Pacific 0  
OSC 9 Columbia A.C. 0  
OSC 0 Oregon 0  
OSC 0 Willamette 4

## 1907

OSC 26 Astoria A.C. 0  
OSC 6 Whitman 0  
OSC 49 Pacific 0  
OSC 4 Oregon 0  
OSC 42 Willamette 0  
OSC 10 St. Vincent college 0

## 1908

OSC 0 Alumni 0  
OSC 26 Puget Sound 0  
OSC 10 Columbia A.C. 0  
OSC 28 Willamette 0  
OSC 9 Whitman 0  
OSC 0 Oregon 8  
OSC 0 Washington 32  
OSC 10 Multnomah A.C. 11

## 1909

OSC 0 Alumni 0  
OSC 21 Pacific 0  
OSC 12 Catholic YMCA 0  
OSC 10 Whitman 6  
OSC 0 Washington 21  
OSC 0 Oregon 12  
OSC 11 Multnomah A.C. 8

## 1910

OSC 0 Alumni 0  
OSC 9 Willamette 6  
OSC 9 Wash. State 3  
OSC 9 Whitman 0  
OSC 0 Oregon 12  
OSC 0 Washington 22



# East-West Shrine Game Players From Oregon State

(At San Francisco)

Name	Pos.	Year
Percy Locey	Tackle	1926
Carl Gilmore	Back	1930
Russ Stiff	End	1930
Bill McKalip	End	1930
Kenneth Hammer	Center	1932
Harry Field	Tackle	1934
Ade Schwammel	Tackle	1934
Pierre Bowman	Halfback	1934
Elmer Kolberg	Fullback	1938
Joe Gray	Halfback	1938
Joe Wendlick	End	1939
Prescott Hutchins	Guard	1939
Vic Sears	Tackle	1941
Leonard Younce	Guard	1941
Jim Kisselburgh	Fullback	1941
Lloyd Wickett	Tackle	1943
Choc Shelton	Fullback	1944
Quentin Greenough	Center	1944
Boyd Clement	Center	1944, 1947
Bob Stevens	Halfback	1946
Dick Lorenz	End	1947
Martin Chaves	Guard	1947
Ted Ossowski	Tackle	1948
Paul Evensen	Guard	1949
Bill Austin	Tackle	1950
Ken Carpenter	Halfback	1950
Tom DeSylvia	Guard	1950
Dick Gray	Halfback	1952
Jim Clark	Guard	1952
Herman Clark	Tackle	1952
John Thomas	End	1953
Sam Baker	Fullback	1955
Ron Aschbacher	Tackle	1956
Joe Francis	Halfback	1958
Nub Beamer	Fullback	1958
Dave Jesmer	Tackle	1958
Ted Bates	Tackle	1959
Aaron Thomas	End	1960
Hank Rivera	Halfback	1961

## All-American Selections

The following players from Oregon State were named to first team all-Americans on one or more teams having national recognition.

Gap Powell, full back	1921
Ade Schwammel, tackle	1933
Red Franklin, halfback	1933
Vic Sears, tackle	1940
Bill Gray, center	1946
John Witte, tackle	1955, 1956
Ted Bates, tackle	1958
Terry Baker, Quarterback	1962

OSC 0 California 26  
 OSC 0 Washington 14  
 OSC 0 Idaho 7  
 OSC 3 Wash. State 3  
 OSC 6 Oregon 0  
 OSC 12 Multnomah A.C. 0  
 OSC 9 Hawaiian All-Stars 14  
 OSC 0 U. of Hawaii 7

#### 1924

OSC 41 Whitman 0  
 OSC 7 Multnomah A.C. 6  
 OSC 3 Southern Cal 17  
 OSC 3 Washington 6  
 OSC 0 Idaho 22  
 OSC 14 Wash. State 13  
 OSC 3 Oregon 7  
 OSC 0 Nebraska 14

#### 1925

OSC 51 Willamette 0  
 OSC 22 Gonzaga 0  
 OSC 62 Whitman 0  
 OSC 10 Stanford 26  
 OSC 27 Montana 7  
 OSC 56 Pacific 0  
 OSC 24 Oregon 13  
 OSC 16 Idaho 7  
 OSC 0 Southern Cal 28

#### 1926

OSC 67 Multnomah A.C. 0  
 OSC 49 Montana 0  
 OSC 23 Gonzaga 6  
 OSC 27 California 7  
 OSC 3 Idaho 0  
 OSC 7 Southern Cal 17  
 OSC 16 Oregon 0  
 OSC 29 Marquette 0

#### 1927

OSC 25 California Aggies 6  
 OSC 12 Southern Cal 13  
 OSC 6 Stanford 20  
 OSC 13 Wash. State 6  
 OSC 21 Oregon 7  
 OSC 7 Idaho 12  
 OSC 14 Carnegie Tech 14

#### 1928

OSC 14 California Aggies 0  
 OSC 0 Southern Cal 19  
 OSC 41 Columbia U. 0  
 OSC 46 Pacific 0  
 OSC 7 Wash. State 9  
 OSC 29 Washington 0  
 OSC 44 Montana 0  
 OSC 0 Oregon 12  
 OSC 25 New York Univ. 13

#### 1929

OSC 37 Willamette 6

OSC 19 California Aggies 0  
 OSC 7 Southern Cal 21  
 OSC 71 Columbia U. 7  
 OSC 7 Stanford 40  
 OSC 27 Idaho 0  
 OSC 0 Wash. State 9  
 OSC 0 Oregon 16  
 OSC 14 Detroit U. 7

#### 1930

OSC 48 Willamette 0  
 OSC 16 Gonzaga 6  
 OSC 7 Southern Cal 27  
 OSC 20 California Aggies 0  
 OSC 7 Stanford 13  
 OSC 57 Pacific 0  
 OSC 7 Wash. State 14  
 OSC 15 Oregon 0  
 OSC 19 UCLA 0  
 OSC 12 West Virginia 0

#### 1931

OSC 76 Willamette 0  
 OSC 16 Colorado 0  
 OSC 0 Southern Cal 30  
 OSC 25 Linfield 0  
 OSC 7 Stanford 25  
 OSC 37 Oregon Normal 0  
 OSC 6 Wash. State 7  
 OSC 19 Montana 0  
 OSC 0 Oregon 0  
 OSC 12 Utah 0

#### 1932

OSC 19 Gonzaga 16  
 OSC 32 Willamette 0  
 OSC 0 Stanford 27  
 OSC 0 Southern Cal 10  
 OSC 6 Wash. State 7  
 OSC 20 West Coast Army 9  
 OSC 6 Oregon 12  
 OSC 35 Montana 6  
 OSC 6 Fordham 8  
 OSC 6 Detroit U. 14

#### 1933

OSC 21 Ashland Normal 0  
 OSC 21 Willamette 0  
 OSC 20 Montana 0  
 OSC 0 Gonzaga 0  
 OSC 12 San Francisco U. 7  
 OSC 0 Southern Cal 0  
 OSC 2 Wash. State 0  
 OSC 3 Oregon 13  
 OSC 9 Fordham 6  
 OSC 0 Nebraska 22

#### 1934

OSC 13 Willamette 0  
 OSC 19 Pacific 0  
 OSC 0 San Francisco U. 10  
 OSC 0 Stanford 17



**1911**

OSC 2 Alumni 3  
 OSC 26 Pacific 0  
 OSC 75 Chemawa Indians 6  
 OSC 0 Washington 34  
 OSC 6 Wash. State 0  
 OSC 5 Willamette 3  
 OSC 5 Whitman 3

**1912**

OSC 2 Alumni 0  
 OSC 0 Multnomah A.C. 9  
 OSC 9 Wash. State 10  
 OSC 3 Washington 9  
 OSC 20 Whitman 3  
 OSC 0 Oregon 3  
 OSC 23 Occidental 6

**1913**

OSC 0 Alumni 0  
 OSC 0 Multnomah A.C. 6  
 OSC 7 Multnomah A.C. 7  
 OSC 29 Whitman 3  
 OSC 0 Washington 47  
 OSC 10 Oregon 10  
 OSC 10 Wash. State 2  
 OSC 3 Idaho 0

**1914**

OSC 12 Alumni 0  
 OSC 12 Rooks 0  
 OSC 10 Multnomah A.C. 6  
 OSC 64 Willamette 0  
 OSC 7 Wash. State 0  
 OSC 0 Washington 0  
 OSC 26 Idaho 0  
 OSC 3 Oregon 3  
 OSC 38 Southern Cal 6

**1915****Beginning of  
Pacific Coast Conference**

OSC 3 Alumni 0  
 OSC 69 Willamette 0  
 OSC 34 Whitman 7  
 OSC 0 Wash. State 29  
 OSC 20 Michigan Aggies 0  
 OSC 40 Idaho 0  
 OSC 0 Oregon 9  
 OSC 0 Syracuse 28

**1916**

OSC 7 Alumni 13  
 OSC 0 Multnomah A.C. 3  
 OSC 26 Idaho 0  
 OSC 13 Wash. State 10  
 OSC 7 Nebraska 17  
 OSC 23 Whitman 0  
 OSC 0 Washington 35  
 OSC 0 Oregon 27  
 OSC 16 Southern Cal 7

**1917**

OSC 34 Field Hospital Corps of  
 Vancouver Barracks 0  
 OSC 26 Idaho 6  
 OSC 3 California 14  
 OSC 6 Multnomah A.C. 0  
 OSC 0 Wash. State 6  
 OSC 0 Washington 0  
 OSC 14 Oregon 7

**1918**

OSC 7 Vancouver Barracks 0  
 OSC 6 Camp Lewis 21  
 OSC 14 Standifer  
 Shipbuilders 0  
 OSC 6 Oregon 13  
 OSC 0 Washington 6  
 OSC 0 Multnomah A.C. 6

**1919**

OSC 0 Alumni 0  
 OSC 21 Rooks 0  
 OSC 46 Pacific 6  
 OSC 6 Stanford 14  
 OSC 14 Canifornia 21  
 OSC 0 Multnomah A.C. 14  
 OSC 0 Oregon 9  
 OSC 6 Wash. State 0  
 OSC 50 Gonzaga 0

**1920**

OSC 0 Multnomah A.C. 0  
 OSC 3 Washington 0  
 OSC 7 California 17  
 OSC 0 Wash. State 28  
 OSC 0 Oregon 0  
 OSC 10 Multnomah A.C. 7

**1921**

OSC 68 Rooks 7  
 OSC 68 Chemawa Indians 0  
 OSC 7 Multnomah A.C. 7  
 OSC 54 Willamette 0  
 OSC 24 Washington 0  
 OSC 7 Stanford 14  
 OSC 3 Wash. State 7  
 OSC 0 Oregon 0  
 OSC 0 Southern Cal 7

**1922**

OSC 22 Alumni 6  
 OSC 3 Pacific 0  
 OSC 3 Washington 14  
 OSC 0 Stanford 6  
 OSC 0 Multnomah A.C. 6  
 OSC 0 Oregon 10  
 OSC 16 Wash. State 0

**1923**

OSC 12 Pacific 0  
 OSC 0 Multnomah A.C. 0  
 OSC 13 Alumni 0

OSC 34 Idaho 0  
OSC 28 California 7  
OSC 13 Oregon 0  
OSC 21 Washington 12

#### 1947

OSC 6 Utah 7  
OSC 14 Washington 7  
OSC 33 Idaho 6  
OSC 6 USC 48  
OSC 46 Portland U. 0  
OSC 13 Stanford 7  
OSC 7 UCLA 27  
OSC 13 Wash. State 14  
OSC 6 Oregon 14  
OSC 27 Nebraska 6

#### 1948

OSC 27 Idaho 12  
OSC 6 USC 21  
OSC 14 Washington 14  
OSC 32 Portland U. 6  
OSC 0 California 42  
OSC 28 UCLA 0  
OSC 21 Michigan State 46  
OSC 26 Wash. State 26  
OSC 20 Utah 20  
OSC 0 Oregon 10  
OSC 28 Nebraska 13  
OSC 47 U. of Hawaii 27  
(Pineapple Bowl)

#### 1949

OSC 13 UCLA 35  
OSC 27 Utah 7  
OSC 0 California 41  
OSC 7 Washington 3  
OSC 63 Montana 14  
OSC 7 Stanford 27  
OSC 35 Wash. State 6  
OSC 35 Idaho 25  
OSC 25 Michigan State 20  
OSC 20 Oregon 10

#### 1950

OSC 13 Michigan State 38  
OSC 0 Stanford 21  
OSC 6 Washington 35  
OSC 0 California 27  
OSC 20 Montana 0  
OSC 13 UCLA 20  
OSC 34 Idaho 19  
OSC 7 Wash. State 21  
OSC 14 Oregon 2

#### 1951

OSC 0 Michigan State 6  
OSC 61 Utah 28  
OSC 34 Idaho 6  
OSC 14 USC 16  
OSC 13 Wash. State 26  
OSC 14 California 35  
OSC 40 Washington 14  
OSC 0 UCLA 7  
OSC 14 Stanford 35  
OSC 14 Oregon 7

#### 1952

OSC 14 Utah 7  
OSC 14 Michigan State 17  
OSC 28 Stanford 41  
OSC 6 USC 28  
OSC 20 Wash. State 33  
OSC 13 Washington 38  
OSC 0 UCLA 57  
OSC 6 Idaho 27  
OSC 22 Oregon 19

#### 1953

OSC 0 UCLA 41  
OSC 0 California 26  
OSC 0 Washington 28  
OSC 0 Stanford 21  
OSC 0 USC 37  
OSC 19 Idaho 0  
OSC 6 Michigan State 34  
OSC 7 Wash. State 0  
OSC 7 Oregon 0

#### 1954

OSC 13 Idaho 0  
OSC 7 Washington 17  
OSC 6 Wash. State 34  
OSC 7 Nebraska 27  
OSC 0 UCLA 61  
OSC 0 USC 34  
OSC 6 Minnesota 44  
OSC 7 California 46  
OSC 14 Oregon 33

#### 1955

OSC 33 Brigham Young 0  
OSC 10 Stanford 0  
OSC 0 UCLA 38  
OSC 7 Coll. of Pac. 13  
OSC 14 Wash. State 6  
OSC 13 Washington 7  
OSC 33 Idaho 14  
OSC 16 California 14  
OSC 0 Oregon 28



OSC 39 Columbia U. 12  
 OSC 6 Southern Cal 6  
 OSC 0 Wash. State 31  
 OSC 7 Washington 14  
 OSC 6 Oregon 9  
 OSC 7 Montana 7  
 OSC 7 UCLA 25

### 1935

OSC 31 Linfield 0  
 OSC 26 Willamette 0  
 OSC 7 UCLA 20  
 OSC 13 Southern Cal 7  
 OSC 33 Gonzaga 6  
 OSC 13 Wash. State 26  
 OSC 19 Portland U. 2  
 OSC 0 Oregon 13  
 OSC 13 Idaho 0  
 OSC 0 Montana 0  
 OSC 20 Nebraska 26

### 1936

OSC 7 Southern Cal 38  
 OSC 13 Willamette 0  
 OSC 0 California 7  
 OSC 7 Washington 19  
 OSC 13 UCLA 22  
 OSC 14 Montana 7  
 OSC 16 Wash. State 6  
 OSC 14 Stanford 20  
 OSC 18 Oregon 0  
 OSC 14 Nebraska 32

### 1937

OSC 6 Idaho 7  
 OSC 6 California 24  
 OSC 6 Washington 3  
 OSC 7 UCLA 7  
 OSC 14 Oregon 0  
 OSC 0 Stanford 0  
 OSC 20 Willamette 0  
 OSC 12 Southern Cal 12  
 OSC 0 Wash. State 7

### 1938

OSC 0 Idaho 13  
 OSC 0 USC 7  
 OSC 19 Portland U. 0  
 OSC 13 Washington 6  
 OSC 7 Wash. State 6  
 OSC 7 California 13  
 OSC 6 Stanford 0  
 OSC 14 Oregon 0  
 OSC 6 UCLA 6

### 1939

OSC 12 Stanford 0  
 OSC 7 Idaho 6  
 OSC 14 Portland U. 12  
 OSC 13 Washington 7  
 OSC 13 Wash. State 0  
 OSC 7 USC 19

OSC 19 Oregon 14  
 OSC 21 California 0  
 OSC 13 UCLA 13  
 OSC 28 Hawaiian All-Stars 0  
 OSC 39 U. of Hawaii 6

### 1940

OSC 41 Idaho 0  
 OSC 0 USC 0  
 OSC 26 Portland U. 0  
 OSC 0 Washington 19  
 OSC 7 UCLA 0  
 OSC 19 California 13  
 OSC 21 Wash. State 0  
 OSC 14 Stanford 28  
 OSC 0 Oregon 20

### 1941

OSC 7 USC 13  
 OSC 9 Washington 6  
 OSC 10 Stanford 0  
 OSC 0 Wash. State 7  
 OSC 33 Idaho 0  
 OSC 19 UCLA 0  
 OSC 6 California 0  
 OSC 27 Montana 0  
 OSC 12 Oregon 7  
 OSC 20 Duke 16  
 (Rose Bowl)

### 1942

OSC 32 Idaho 0  
 OSC 13 California 8  
 OSC 7 UCLA 30  
 OSC 0 Santa Clara 7  
 OSC 13 Wash. State 26  
 OSC 0 Washington 13  
 OSC 33 Montana 0  
 OSC 13 Stanford 49  
 OSC 39 Oregon 2  
 OSC 7 Michigan State 7

### 1945

OSC 14 Camp Beale 14  
 OSC 0 Wash. State 33  
 OSC 19 Oregon 6  
 OSC 0 Washington 13  
 OSC 34 Idaho 0  
 OSC 7 Washington 6  
 OSC 6 Wash. State 13  
 OSC 7 USC 34  
 OSC 13 Oregon 12

### 1946

OSC 7 UCLA 50  
 OSC 35 Portland U. 0  
 OSC 6 USC 0  
 OSC 13 Wash. State 12  
 OSC 0 Stanford 0

# Dancing Rally Girls at OSU

## 1955-56:

Sylvia Kain  
Connie Kinser  
Kay Shideler  
Joan Norman  
Sue Gallo  
Elaine Captain

## 1956-57:

Nina Gollesrud  
Verl Pilling  
Cinda Lee  
Cece Broome  
Gaylee Briggs  
Joan Service

## 1959-60

Kathi Booth  
Ginny Evans  
Sally Eldon  
Judy Query  
Geri Rose  
Janice Phillips

## 1961-62

Jackie Travis  
Pat Huffschtmidt  
Joan Arnold  
Judy Young  
Sue Schwabe  
Marilyn Arnett

## 1957-58:

Carol Boesch  
Harryette Fromong  
Deann McMurray  
Shirley Gonsalves  
Judy Palmberg  
Shirley Jones

## 1958-59:

Barbie Bell  
Irene Dean  
Pat Mannagh  
Pat Nielson  
Jeanne Perrin  
Judy White

## 1960-61

Ginger Boal  
Val Rouselle  
Nancy Johnson  
Mary Laurhammer  
Jayne Makino  
Kay Parker

## 1962-63

Karen Cork  
Judie Smith  
Suzanne Stowe  
Pat Phillips  
Carol Mortenson  
Sue Craig

## 1963-64

Karen Cox  
Sue Shirley  
Sue Weisner  
Sandy Anderson  
Carrie Case

## MOST VALUABLE PLAYERS AT OSU

1962—Terry Baker, QB  
1961—Terry Baker, QB  
1960—Chuck Marshall, FB  
1959—Dainard Paulson, HB  
1958—Ted Bates, tackle  
1957—Joe Francis ( HB  
1956—Joe Francis, HB  
1955—Ron Siegrist, QB  
1954—Ron Aschbacher, tackle  
1953—Ralph Carr, HB  
1952—Sam Baker, FB  
1951—Sam Baker, FB  
1950—Sam Baker, FB  
1949—Dick Gray, HB



## 1957

1956  
 OSC 19 Missouri 13  
 OSC 13 USC 21  
 OSC 13 Iowa 14  
 OSC 21 California 13  
 OSC 21 WSC 0  
 OSC 21 UCLA 7  
 OSC 28 Washington 20  
 OSC 20 Stanford 19  
 OSC 14 Idaho 10  
 OSC 14 Oregon 14  
 OSC 19 Iowa 35  
 (Rose Bowl)

OSC 20 USC 0  
 OSC 34 Kansas 6  
 OSC 22 Northwestern 13  
 OSC 20 Idaho 0  
 OSC 7 UCLA 26  
 OSC 6 Washington 19  
 OSC 39 WSC 25  
 OSC 21 California 19  
 OSC 24 Stanford 14  
 OSC 10 Oregon 7

## 1958

OSC 0 USC 21  
 OSC 12 Kansas 0  
 OSC 14 UCLA 0  
 OSC 0 Wyoming 28  
 OSC 20 Idaho 6  
 OSC 14 Washington 12  
 OSC 14 California 8  
 OSC 0 WSC 7  
 OSC 24 Stanford 16  
 OSC 0 Oregon 20

## 1959

OSC 6 USC 27  
 OSC 14 Texas Tech 15  
 OSC 6 Nebraska 7  
 OSC 7 Michigan 15  
 OSC 66 Idaho 18  
 OSC 24 California 20  
 OSC 0 WSU 14  
 OSC 6 Washington 13  
 OSC 22 Stanford 39  
 OSC 15 Oregon 7

## 1960

OSU 14 USC 0  
 OSU 12 Iowa 22  
 OSU 29 Houston 20  
 OSU 20 Indiana 6  
 OSU 28 Idaho 6  
 OSU 29 Washington 30  
 OSU 6 California 14  
 OSU 20 WSU 10  
 OSU 25 Stanford 21  
 OSU 14 Oregon 14

## 1961

OSU 8 Syracuse 19  
 OSU 0 Stanford 34  
 OSU 20 Wisconsin 23  
 OSU 44 Idaho 6  
 OSU 23 Arizona State 24  
 OSU 14 WSU 6  
 OSU 3 Washington 0  
 OSU 35 BYU 0  
 OSU 6 Oregon 2  
 OSU 12 Houston 23

## 1962

OSU 39 Iowa State 35  
 OSU 8 Iowa 28  
 OSU 27 Stanford 0  
 OSU 13 Washington 14  
 OSU 40 U-Pacific 6  
 OSU 51 W. Virginia 22  
 OSU 18 WSU 12  
 OSU 32 Idaho 0  
 OSU 25 Colorado St. 14  
 OSU 20 Oregon 17  
 OSU 6 Villanova 0  
 (Liberty Bowl)

# OSU Men Now Coaching Football

Len Younce—Asst. Coach, Calgary (Canada)

Bill Austin—Assistant Coach, Green Bay Packers (NFL)

Jerry Long—Asst. Coach, Oregon State University

Ron Siegrist—Assistant Coach, Oregon State University

Bob McKittrick—Assistant Coach, Oregon State University

Joe Francis—Assistant Coach, Oregon State University

Tom DeSylvia—Assistant Coach, San Mateo, Cal.

Fred Burri—Assistant Coach, Mt. San Antonio JC, Pomona, Cal.

Ernie Zwahlen—Assistant Coach, Iowa State University

Dick Corrick—Asst. Coach, Iowa State University

Joe Kasberger—Head Coach, St. Benedict's Prep, Newark, N.J.

Frank Negri—Assistant Coach, Rio Linda high, Sacramento, Cal.

Larry Stevens—Assistant Coach, Grants Pass

Wes Hogland—Head Coach, Molalla high

Doug Hogland—Head Coach, Tillamook high

Andy Knudsen—Head Coach, St. Helens high

Lee Gustafson—Head Coach, Corvallis

Bob Stevens—Head Coach, Acalanes high, Lafayette, Cal.

Tag McFadden—Head Coach, Corning high, Corning, Cal.

Bill Peden—Head Coach, Junction City high

Duke Moore—Head Coach, Beaverton

Wes Ediger—Head Coach, Dallas High.

Jim Inglesby—Assistant Coach, Hi School in S.F. Bay area.

John Witte—Head Coach, McLaren Boys School, Woodburn

Rudy Ruppe—Head Coach, Reedsport high

Gene Morrow—Head Coach, Newport high

Paul Evensen—Assistant Coach, Medford high (Head Wrestling)

Loyd Buettgenbach—Assistant Coach, Inglewood, Cal.

Yale Rohlf—Head Coach, San Mateo high (Calif)

Howard Buettgenbach—Assistant Coach, Torrance, Cal.

Jim Luster—Assistant Coach, Albany high (Head Track)

Gary McClain—Assistant Coach, Albany high (Head Wrestling)



# Intersectional Games of the Past

- |   |                                       |
|---|---------------------------------------|
| 1903—OSC 15, Nevada 0                   | 1949—OSC 25, Michigan State 20        |
| 1904—OSC 45, Utah Aggies 0              | 1950—OSC 13, Michigan State 38        |
| 1907—OSC 10, St. Vincent College 0      | 1951—OSC 0, Michigan State 6          |
| 1912—OSC 23, Occidental 6               | 1951—OSC 61, Utah 28                  |
| 1915—OSC 20, Michigan Aggies 0          | 1952—OSC 14, Utah 7                   |
| 1915—OSC 0, Syracuse 28                 | 1952—OSC 14, Michigan State 17        |
| 1916—OSC 7, Nebraska 17                 | 1953—OSC 6, Michigan State 34         |
| 1923—OSC 9, Hawaiian All-Stars 14       | 1954—OSC 7, Nebraska 27               |
| 1923—OSC 0, University of Hawaii 7      | 1954—OSC 6, Minnesota 44              |
| 1924—OSC 0, Nebraska 14                 | 1956—OSC 19, Missouri 13              |
| 1926—OSC 29, Marquette 0                | 1956—OSC 13, Iowa 14                  |
| 1927—OSC 14, Carnegie Tech 14           | 1957—OSC 19, Iowa 35***               |
| 1928—OSC 25, New York University 13     | 1957—OSC 34, Kansas 6                 |
| 1929—OSC 14, Detroit U. 7               | 1957—OSC 22, Northwestern 13          |
| 1930—OSC 12, West Virginia University 0 | 1958—OSC 12, Kansas 0                 |
| 1931—OSC 16, Colorado 0                 | 1958—OSC 0, Wyoming 28                |
| 1931—OSC 12, Utah 0                     | 1959—OSC 14, Texas Tech 15            |
| 1932—OSC 6, Fordham 8                   | 1959—OSC 6, Nebraska 7                |
| 1932—OSC 6, Detroit U. 14               | 1959—OSC 7, Michigan 18               |
| 1933—OSC 9, Fordham 6                   | 1960—OSU 12, Iowa 22                  |
| 1933—OSC 0, Nebraska 22                 | 1960—OSU 29, Houston 20               |
| 1935—OSC 20, Nebraska 26                | 1960—OSU 20, Indiana 6                |
| 1936—OSC 14, Nebraska 32                | 1961—OSU 20, Wisconsin 23             |
| 1939—OSC 28, Hawaiian All-Stars 0       | 1961—OSU 23, Ariz State 24            |
| 1939—OSC 39, University of Hawaii 6     | 1961—OSU 12, Houston 23               |
| 1941—OSC 20, Duke 16*                   | 1962—OSU 39, Iowa State 20            |
| 1942—OSC 7, Michigan State 7            | 1962—OSU 8, Iowa 28                   |
| 1947—OSC 27, Nebraska 6                 | 1962—OSU 51, West Virginia 22         |
| 1947—OSC 6, Utah 7                      | 1962—OSU 25, Colorado State 14        |
| 1948—OSC 21, Michigan State 46          | 1962—OSU 6, Villanova 0               |
| 1948—OSC 20, Utah 20                    |                                       |
| 1948—OSC 28, Nebraska 13                | *Rose Bowl Game at Durham, N.C.       |
| 1948—OSC 47, University of Hawaii 27**  | **Pineapple Bowl Game at Honolulu.    |
| 1949—OSC 27, Utah 7                     | ***Rose Bowl Game at Pasadena         |
|   | ****Liberty Bowl Game at Philadelphia |

# OSU's All-Time Record Against Big Ten Teams

1915 Oregon State 20	Michigan State 0
1942 Oregon State 7	Michigan State 7
1948 Michigan State 46	Oregon State 21
1949 Oregon State 25	Michigan State 20
1950 Michigan State 38	Oregon State 13
1951 Michigan State 6	Oregon State 0
1952 Michigan State 17	Oregon State 14
1953 Michigan State 34	Oregon State 6
1954 Minnesota 44	Oregon State 6
1956 Iowa 14	Oregon State 13
1956 Iowa 35	Oregon State 19
1957 Oregon State 22	Northwestern 13
1959 Michigan 18	Oregon State 7
1960 Iowa 22	Oregon State 12
1960 Oregon State 20	Indiana 6
1961 Wisconsin 23	Oregon State 20
1962 Iowa 28	Oregon State 8

Wins—Big Ten 12, Oregon State 4, one tie

## Best Years For OSU In PCC

	Pos.	W	L	T	PF	PA	Coach
1956	1st	6	1	1	152	104	Tommy Prothro
1941	1st	7	2	0	123	33	Lon Stiner
1957	T1st	6	2	0	147	110	Tommy Prothro
1946	2nd	6	1	1	122	81	Lon Stiner
1955	2nd	5	2	0	86	107	Tommy Prothro
1939	3rd	6	1	1	105	59	Lon Stiner
1940	3rd	4	3	1	102	80	Lon Stiner
1925	T 3rd	4	3	1	53	51	Lon Stiner
1925	T 3rd	3	2	0	77	81	Paul Schissler
1926	T 3rd	4	1	0	102	24	Paul Schissler
1949	4th	5	3	0	180	161	Kip Taylor
1933	4th	2	1	1	25	13	Lon Stiner



Dick Sutherland—Head Coach, Bandon high

Dick Gray—Assistant Coach, Benson high, Portland (Head Basketball)

Cliff Snider—Assistant Coach, Clackamas high (Ath. Dir.)

Vern Steward—Head Coach, Eagle Point high

Jim Mallon—Head Coach, Heppner high

Jack Hoxie—Assistant Coach, Junction City high (Head Basketball)

Joe Hellberg—Assistant Coach, Lebanon high (Head Baseball)

Frank Roelandt—Assistant Coach, Medford high (Head Basketball)

Eldore Baisch—Assistant Coach, McMinnville high (Head Basketball)

George Crandall—Assistant Coach, Milwaukie high (Head Basketball)

Jim Brackins—Assistant Coach, Roseburg

Tom Pickens—Assistant Coach, North Salem High

John Horrillo—Assistant Coach, Thurston High, Springfield

Jerry Crimins—Assistant Coach, Clackamas high (Head Basketball)

Art Keith—Assistant Coach, Newberg high (Head Wrestling)

Al Piche—Assistant Coach, Crater high (Head Baseball)

Wayne Fox—Assistant Coach, North Bend high (Head Basketball)

Bob Stolz—Assistant Coach, Pacific high (Head Basketball)

Bobo Clingman—Head Coach, Thurston high, Springfield

John Wyttenberg—Head Coach, Sunset high.

John Abel—Assistant Coach, Alsea High (Head Basketball)

Jim Withrow—Assistant Coach, Corvallis high

Cal Hersey—Assistant Coach, Gresham high (Head Basketball)

Earnel Durden—Assistant Hi School Coach, Compton, Cal.

Tom Berry—Assistant Coach, Tigard high.

Ken Brown—Head Coach, Estacada high.

# OREGON FOREST FACTS

The State of Oregon ranks No. 1 in the United States in standing timber and production of lumber, plywood and particle board. It has over 21 per cent of the nation's commercial timber volume. It produces 22 per cent of the nation's lumber and 55 per cent of its plywood.

Almost half of Oregon's 62 million acres are in forests (30 million acres). Of these, 26 million acres are classified as commercial forest land. The federal government controls about 15 million acres of the commercial forest land, the state and counties about 1 million acres and 10 million acres are held by some 36,000 private owners. The gross state forest product is valued in excess of \$1.3 billion per year.

The forest industry employs about 75,000 full time workers each year. In 1961, they earned about \$400 million. In addition, several thousand non-manufacturing workers derive their income directly or indirectly from the forest resources. Overall forests account for almost 60 per cent of Oregon's economy.

In Benton County, where Oregon State University is located, 35 per cent of the total number of industrial persons employed derive their living from wood products. In Benton County, nearly 30 per cent of all income comes from forestry.

Oregon, indeed, is the "land of the tall timber."

## OSU FARTHEST WEST

Oregon State University is located at the farthest west point of the United States of all major universities, it was learned recently.

These three schools rank 1-2-3 as "most western" in the nation:

1. Oregon State University, Corvallis, Ore.—123° 16min.
2. University of Oregon, Eugene, Ore.—123° 05 min.
3. University of Washington, Seattle, Wash.—120° 20 min.



# OSU'S ENROLLMENT GROWTH

1962-63—	10,032	1937-38—	4075
1962-63—	10,032	1936-37—	3785
1961-62—	9039	1935-36—	3142
1960-61—	7899	1934-35—	5277
1959-60—	7720	1933-34—	1960
1958-59—	7981	1932-33—	2277
1957-58—	7676	1931-32—	3060
1955-57—	6791	1930-31—	3347
1955-56—	6160	1929-30—	3430
1954-55—	5241	1928-29—	3490
1953-54—	4868	1927-28—	3441
1952-53—	4912	1926-27—	3428
1951-52—	5002	1925-26—	3229
1950-51—	5887	1924-25—	3061
1949-50—	6793	1923-24—	2893
1948-49—	7428	1922-23—	3077
1947-48—	7498	1921-22—	3400
1949-47—	7133	1920-21—	3077
1945-46—	3126	1919-20—	2919
1944-45—	2009	1918-91—	2874
1943-44—	1983	1917-18—	1421
1942-43—	4035	1916-17—	1635
1941-62—	4359	1915-16—	1530
1940-41—	4759	1914-15—	1525
1939-40—	4619	1913-14—	1468
1938-39—	4406	1912-13—	1628

## PCC Titles Won

	Outright Championship	Co- Champions
Southern California .....	10	2
California .....	8	3
Stanford .....	5	3
UCLA .....	5	1
Washington .....	3	1
Oregon State .....	2	1
Washington State .....	2	0
Oregon .....	0	4
Idaho .....	0	0

# "Voice of the OSU Beavers"

BOB BLACKBURN



The 1963 Oregon State University football network will have at least 26 stations either taking all or a good share of Beaver football games, with experienced Bob Blackburn again at the radio helm. Included is radio KEX, Portland, 50,000 watt Golden West Sports Network station.

Sponsors remain the same as over the past two years, Union Oil Company of California, and The Greater Portland Area Rambler Dealer's Association on the game itself, plus the Cen-

tennial Life Insurance Company of Oregon, who sponsors a 5-minute OSU Football Forecast just before each game. OSU assistant coaches are featured in a special program immediately following each game, while Head Coach Tommy Prothro will be heard on most network stations with a 15-minute program earlier in the week..

Play-by-play sportscaster is 38-year old Blackburn, who in addition to handling all of OSU's radio rights and network arrangements, is also sports director of KEX. He has won the Oregon Sportscaster of The Year all four years of the award's existence. Blackburn has broadcast major college football and basketball games on the Pacific Coast for 17-years and has been play-by-play announcer for the Portland Beavers of the Pacific Coast league for 14 years. Bob is head of the Oregon State University sports network, with a mailing address at 9757 S. W. Arbor Crest Way, in Portland.

## OSU SPORTS NETWORK, 1963 Football

KEX, Portland  
KSLM, Salem  
KGAL, Lebanon  
KFLY, Corvallis  
KQEN, Roseburg  
KOOS, Coos Bay  
KAGI, Grants Pass  
KYJC, Medford  
KFLW, Klamath Falls  
KNPT, Newport  
KBCH, Oceanlake  
KAST, Astoria  
KTIL, Tillamook

KIHR, Hood River  
KTIX, Pendleton  
KPRB, Redmond  
KWRO, Coquille  
KBND, Bend  
KRCO, Prineville  
KRAF, Reedsport  
KODL, The Dalles  
KBKR, Baker  
KLBM, La Grande  
KSRV, Ontario  
KRNS, Burns  
KLOG, Kelso, Wash.



# Corvallis Guest Facilities

## MOTOR COURTS

City Center Motel	PLaza 3-7389
4th and Jefferson Streets	30 Units
Country Kitchen Motel	PLaza 3-6054
800 North 9th Street	20 Units
Don-Mar Motel	PLaza 2-1016
840 North 9th Street	10 Units
Model Motel	PLaza 2-9247
1120 South 3rd Street	7 Units
Patio Motel	PLaza 3-3361
816 South 4th Street	20 Units
Riverview Motel	PLaza 3-6800
605 North 2nd Street	11 Units
Towne House Motor Inn	PLaza 3-4496
4th and Adams Sts.	32 Units
Towne House Motel	PLaza 3-4496
350 South 4th Street	32 Units

## HOTELS

Benton Hotel	PLaza 3-4411
4th and Monroe Streets	104 Rooms
Corvallis Hotel	PLaza 3-7349
2nd and Madison Streets	60 Rooms
New Julian Hotel	PLaza 3-3316
105 South 2nd Street	92 Rooms

## Travel Service

Car Rentals	
Hertz, 4th & Harrison	PLaza 2-1555
Avis, 114 North 3rd	PLaza 3-3865
AAA Service	
Ben's Flying A, 3rd & Van Buren	PLaza 2-1174
Travel Bureau	
Globe Travel Service, 5th & Madison	PLaza 2-2439
Airlines and Charter Service	
West Coast Airlines, Corvallis Airport	PLaza 3-4232
Bus Lines	
Greyhound, 4th & Jackson	PLaza 3-5181
Airport	
Corvallis Municipal, 4 miles South on 99	PLaza 3-4232
Taxi Service	
Corvallis Taxi, 213 North 4th	PLaza 3-4431

## OSU Athletic Directors

1915-1919	Dr. E. J. Stewart
1919-1921	James J. Richardson
1921-1923	R. B. Rutherford
1923-1937	Carl A. Lodell
1937-1947	Percy B. Locey
1947-	Roy S. Keene

# OSU Future Football Schedule

## 1963

- S. 21 Utah at Salt Lake
- 28 Colorado at Port.
- O. 5 Baylor at Portland
- 12 Wash. at Seattle
- 19 WSU at Corv.
- 26 Syracuse at Syracuse
- N. 2 Stanford at Corv.
- 9 Indiana at Bloom.
- 16 USC at L.A.
- 23 Oregon at Eugene

## 1964

- S. 19 N'Western at Evanst.
- 26 Colo. at Boulder
- O. 3 Baylor at Waco
- 10 Wash. at Portland
- 17 Idaho at Corvallis
- 24 Syracuse at Portland
- 31 WSU at Pullman
- N. 7 Indiana at Portland  
or Corvallis
- 14 Stanford at Stanford
- 21 Oregon at Corvallis

## 1965

- S. 18 Illinois at Cham-  
Urbana
- 25 Iowa at Portland
- O. 2 USC at L.A.
- 9 N'Western at Evanston
- 16 Idaho at Boise or  
Spokane
- 23 Utah at Corv.
- 30 WSU at Corv.
- N. 6 Syracuse at Syracuse
- 13 Wash. at Seattle
- 20 Oregon at Eugene

## 1966

- S. 17 Michigan at Ann Arbor
- 24 Iowa at Iowa City
- O. 1 USC at Portland
- 8 N'Western at Portland
- 15 Idaho at Corvallis
- 22 Arizona St. at Tempe
- 29 WSU at Pullman
- N. 5 Arizona at Corvallis
- 12 Wash. at Portland
- 19 Oregon at Corvallis

## 1967

- S. 16 Stanford at Port.
- 23 Arizona St. at Tempe
- 30 Iowa at Iowa City
- O. 7 Wash. at Seattle
- 14 BYU at Corvallis
- 21 Purdue at Lafayette
- 28 WSU at Corvallis
- N. 4 UCLA at L.A.
- 11 USC at Portland
- 18 Oregon at Eugene

## 1968

- S. 21 Iowa at Portland
- 28 Utah at Salt Lake
- O. 5 Wash. at Portland
- 12 (To be announced)
- 19 Arizona St. at Corv.
- 26 WSU at Pullman
- N. 2 Stanford at Stanford
- 9 UCLA at Corv.
- 16 USC at L.A.
- 23 Oregon at Corv.



