

**BEAVER**  
**1965**  
**OREGON STATE UNIVERSITY**















# 1965 BEAVER

Published by the Associated Students  
of OREGON STATE UNIVERSITY  
CORVALLIS, OREGON • VOLUME 59







*I live in two worlds  
Now integrated . . . now separate  
Within me lies  
    the power to conceive  
    the will to accomplish  
But there exists a world outside myself,  
I walk slowly and look around me . . .  
And begin to comprehend the vastness  
    of the Universe*

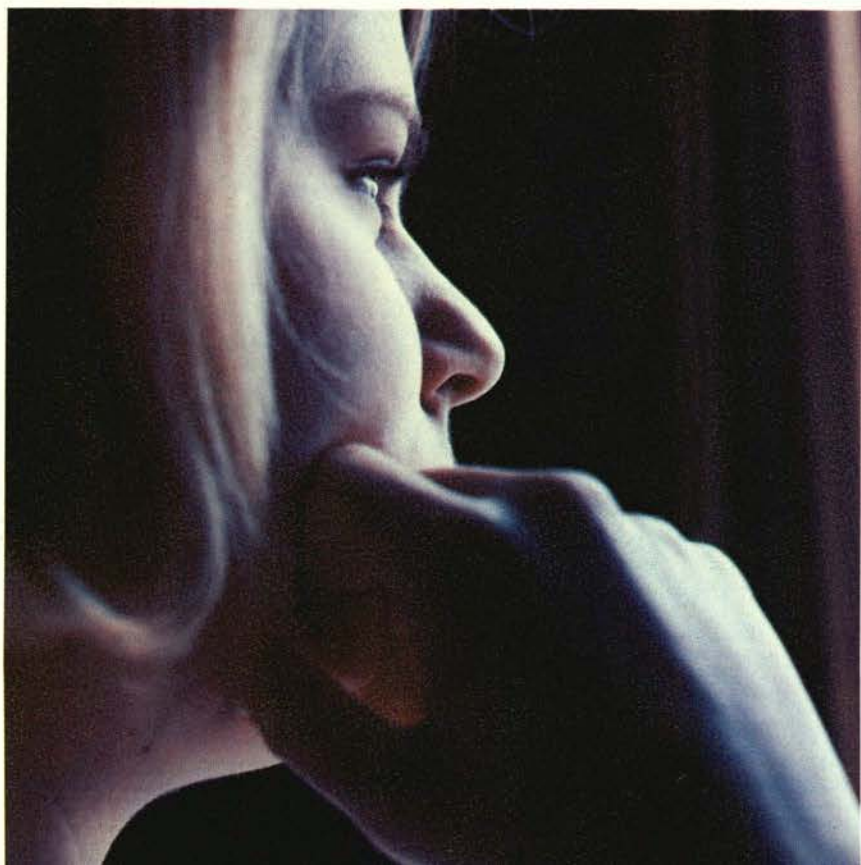
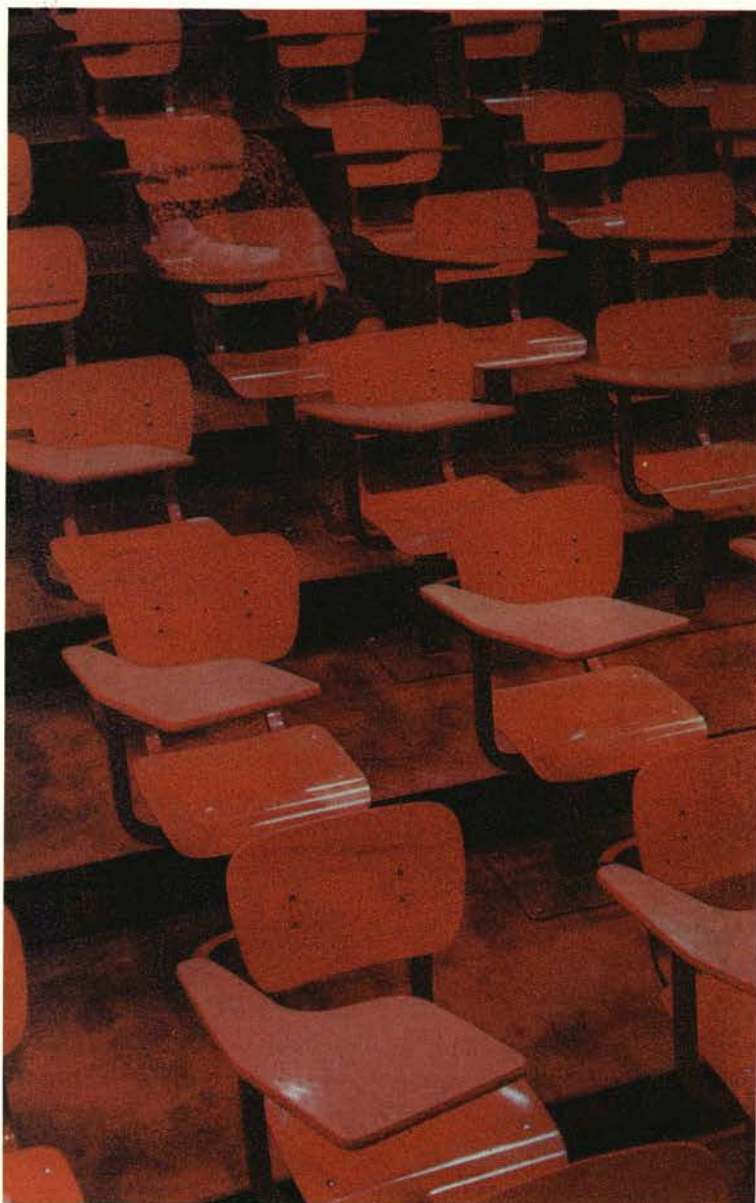







*Each individual . . .  
a separate entity . . . a separate world . . .  
And yet, no man can exist alone  
With each friend I grow,  
I become something of him  
and leave him something of myself*

*And yet, I know that ultimately each man  
must choose the values he will live by.*

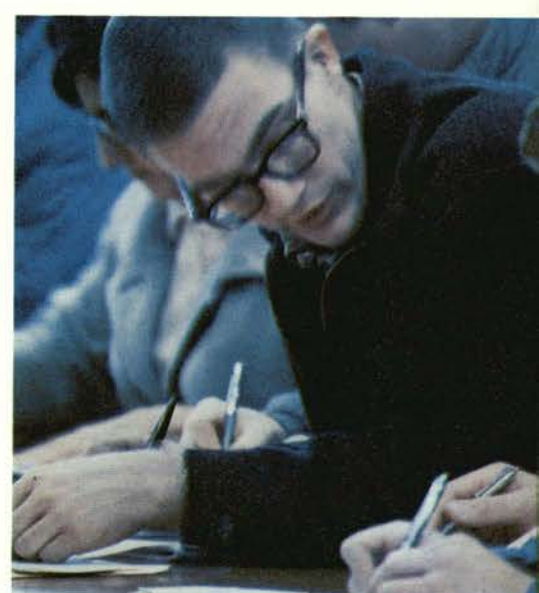











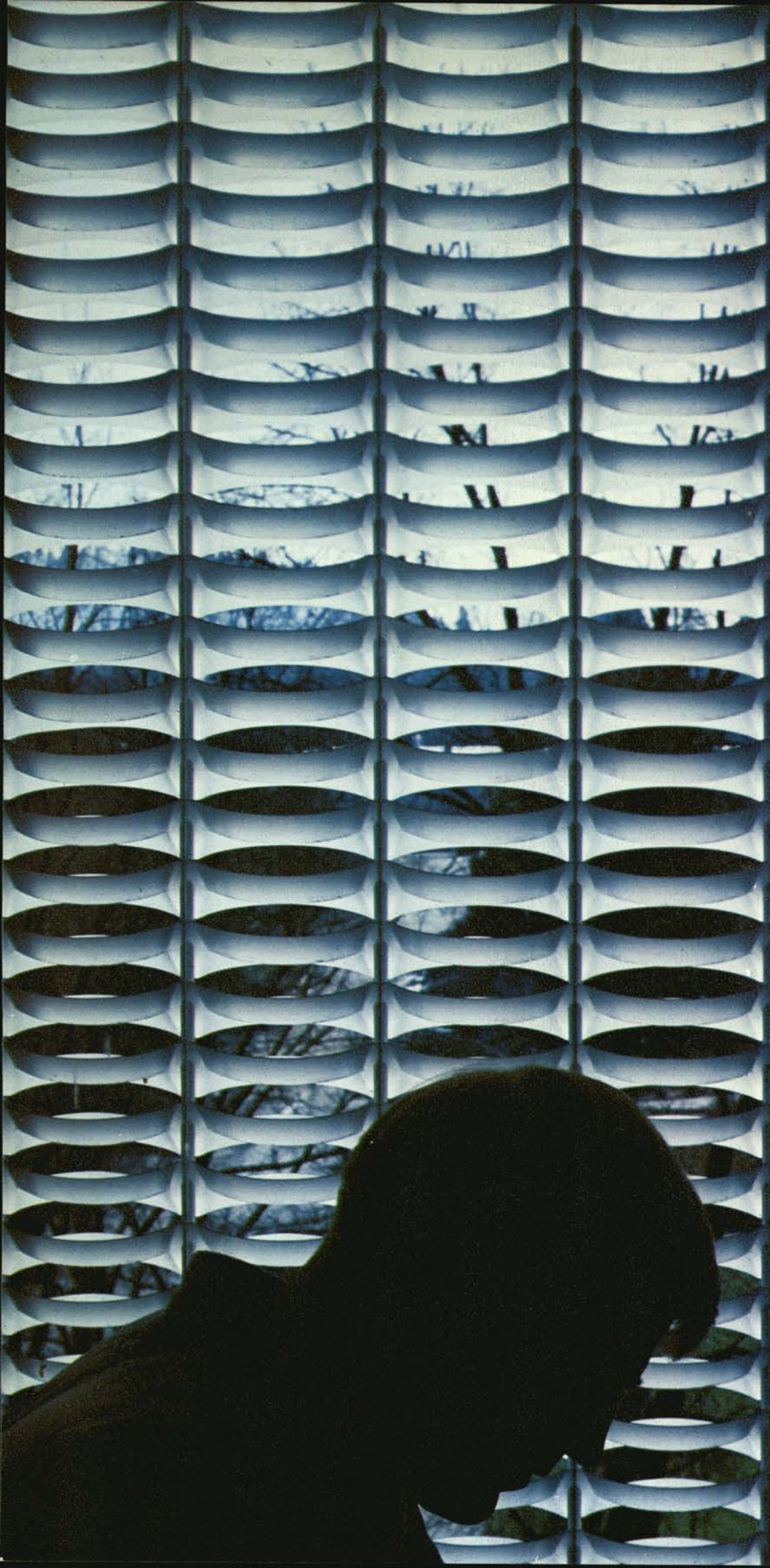





*And what is knowledge  
Words on a page to be memorized  
and measured at intervals with a letter  
Or is knowledge more intangible  
the courage to question  
the determination to understand*



*Who am I*

*This question no man can answer for me*

*From the myriad of ideas confronting me*

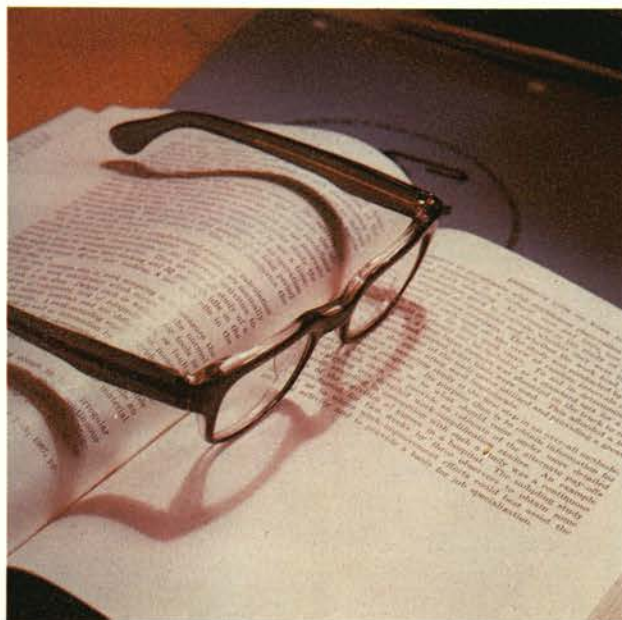



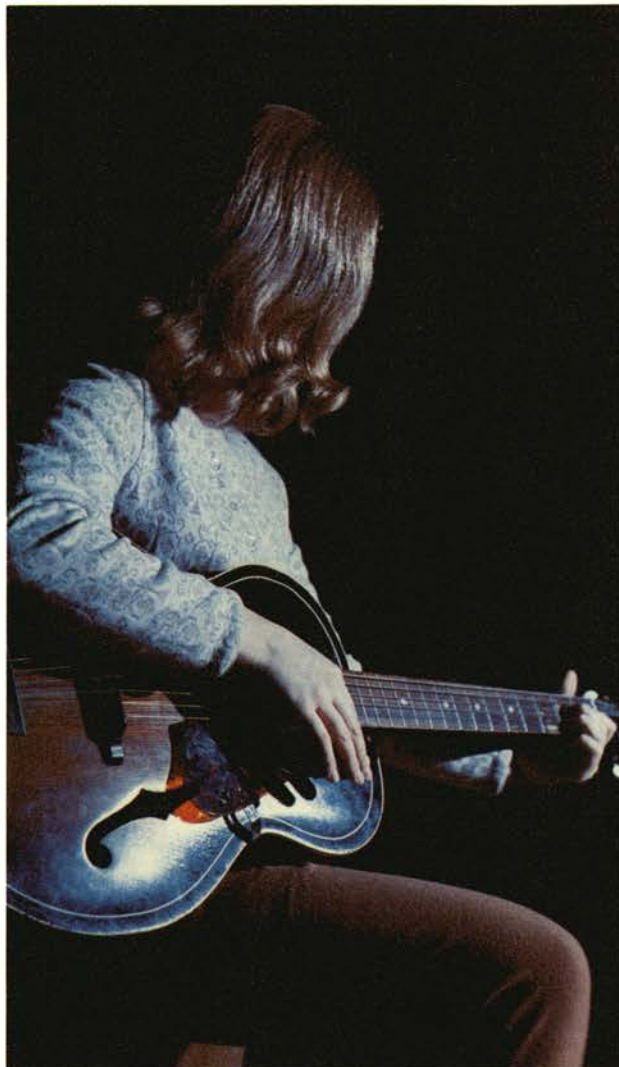
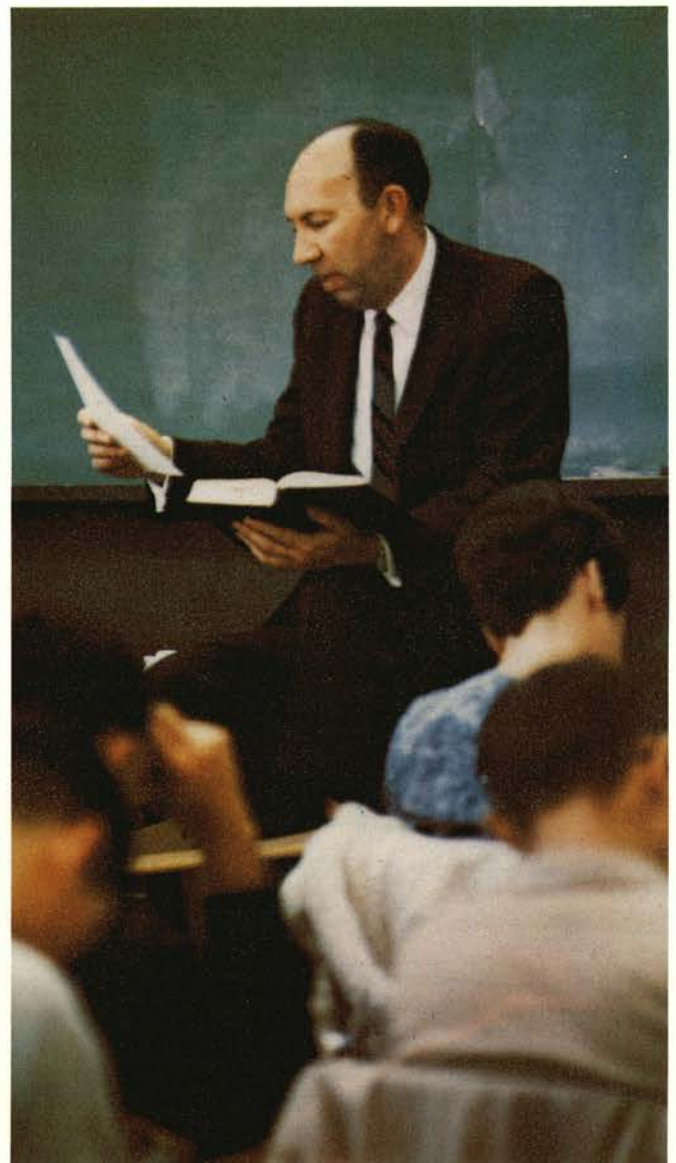

*I must examine . . . question . . .  
and finally choose.  
Only then will "I" emerge.*







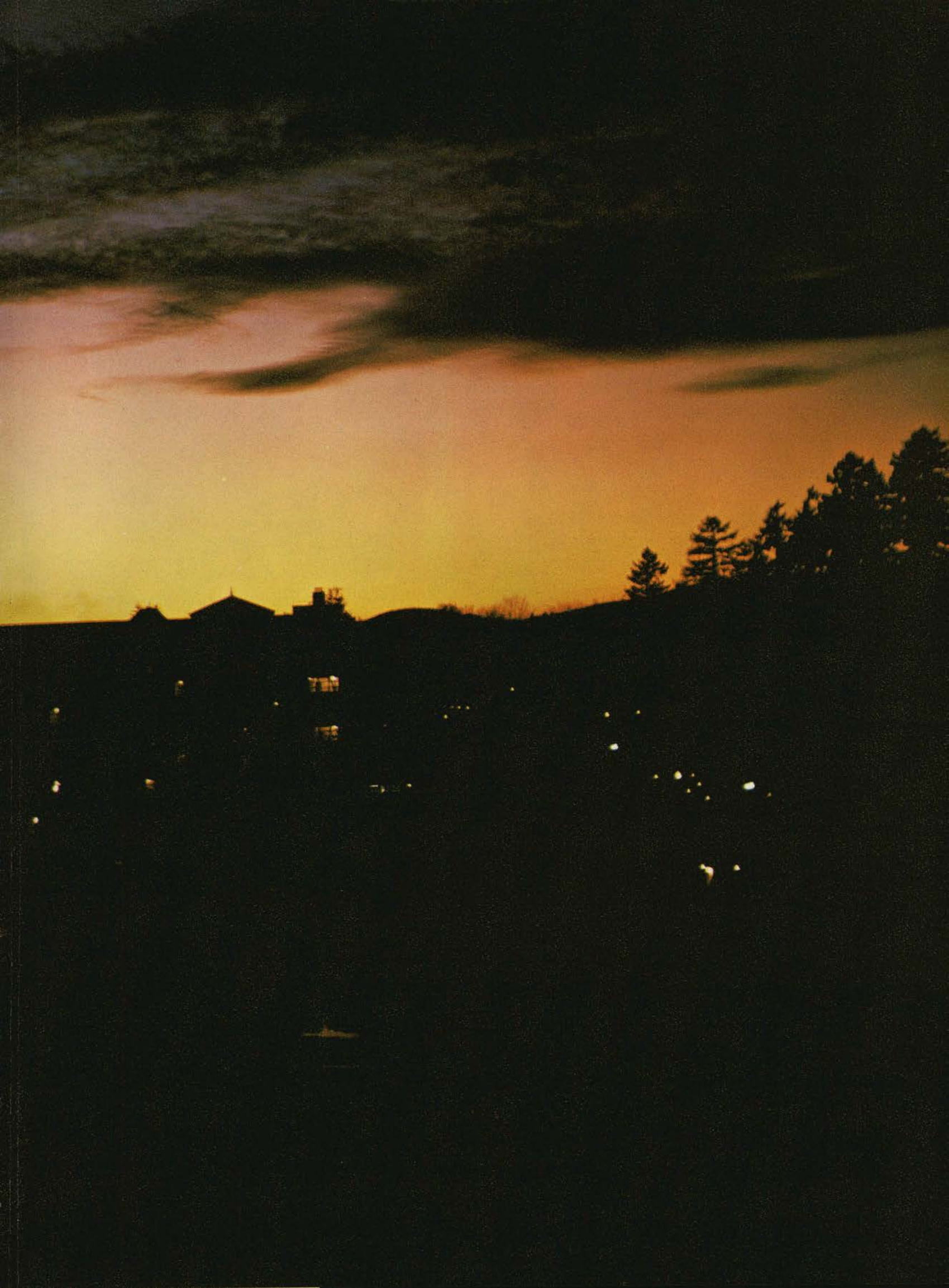



## TABLE OF CONTENTS

Opening	2
Campus Events	16
Sports	38
Academics	112
Activities	204
Students	260





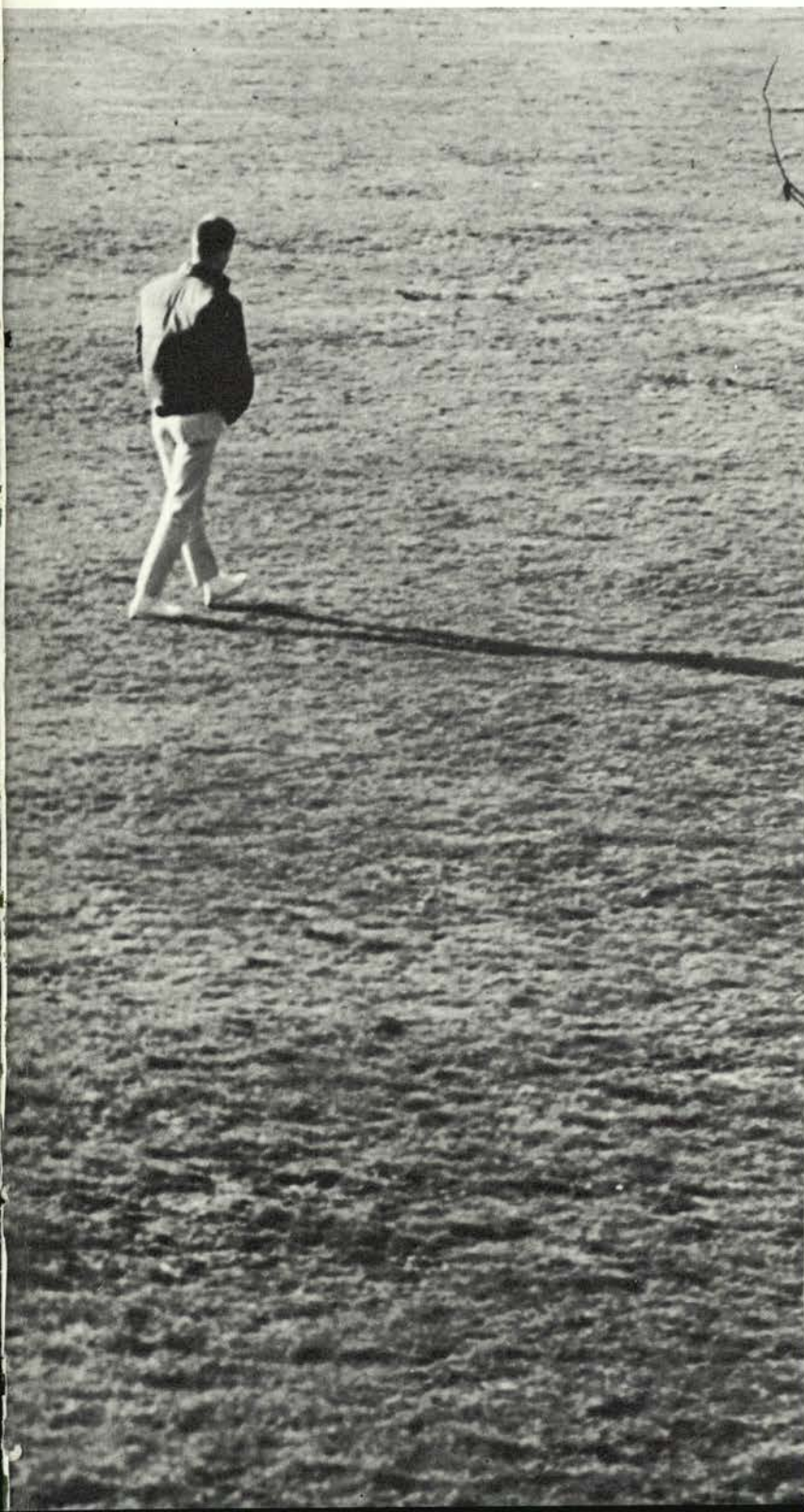

MIKE DENNIS editor  
TOM MOON business manager  
SANDY LEWIS managing editor  
IRWIN HARRIS advisor

#### EDITORIAL STAFF

Chloe Bergreen colleges  
Sharron Bond asosu  
Leslie Busch opening, chrono  
Mary Carlin clubs  
Bruce Clifton photography  
Sharon DeYoung, Carol Jacobsen living  
groups  
Carl Donovan military  
Judy Harle administration  
Betty Hutchinson, Carol Anne Calley  
honoraries  
Nikki Isted seniors  
Tom McDowell index  
Mary Poucher copy  
Norby Rea publications  
Janet Schultz fine arts  
John Sheller sports  
Pat Turner royalty

#### BUSINESS STAFF

Walt Samuelson  
assistant business manager  
Karen Meservey secretary







A quick smile  
The click of feet on pavement  
A brief hello  
The walkways fill with hurried students  
Some here for the first time  
Others returning to familiar scenes  
The University awakens . . . *FALL*





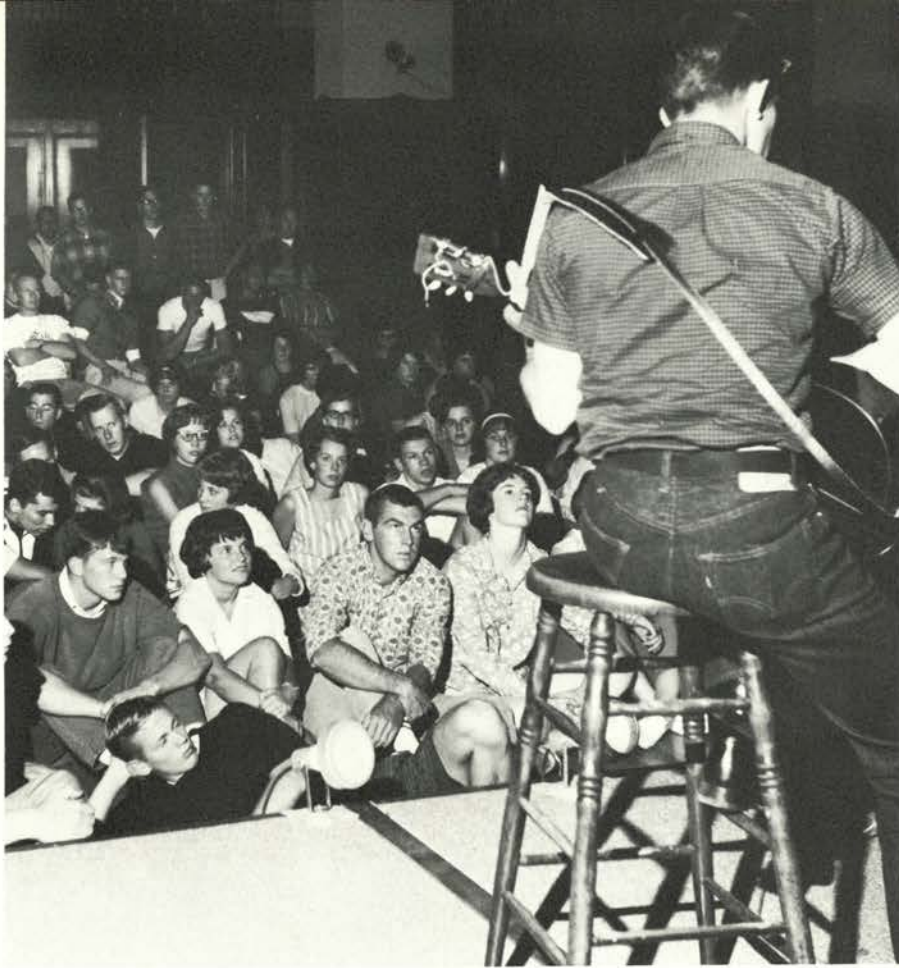

*STUDENT LIFE* is more than books and classrooms. Entertainment, activities, and leisure are a valuable part of a student's experience. Fall term focused on entertainment as professionals and students alike deluged the campus with a variety of events. Laughter rang out as OSU enjoyed the humor of the Smothers Brothers. The popular Wayfarers made a campus appearance with such numbers as "Shenandoah," and "Malaguena Salerosa."



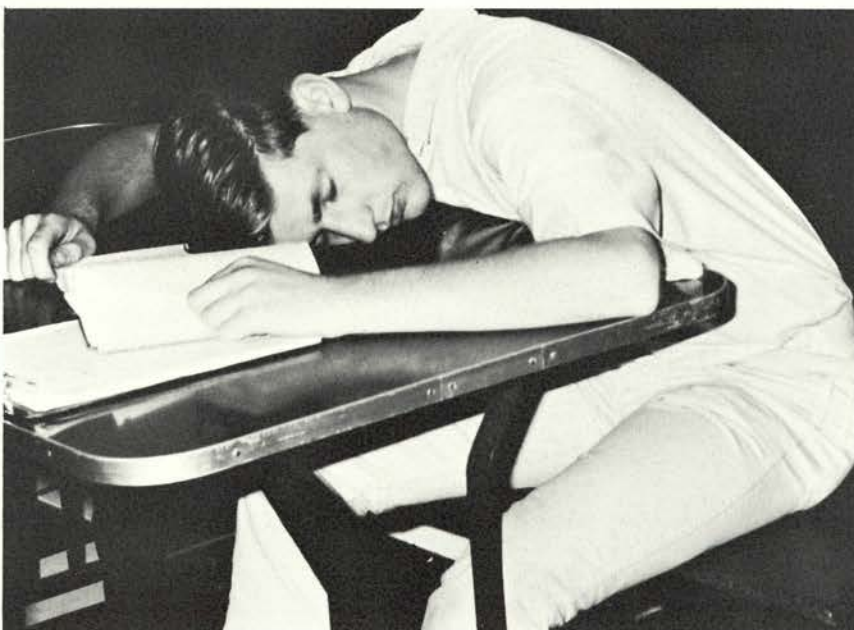

The MU was utilized as never before and became the hub for a variety of events. The Ballroom was crowded as talented students performed in weekly Friday Varieties. USO joined in the nationwide music trend sponsoring and participating in Sunday evening Hootenannies. Teas, dances, meetings and the traditional cup of coffee in the Commons or "O" Club round out the many dimensions of the MU.



## *HOMECOMING*

a time of tradition . . . a queen is crowned . . . housesigns erected . . . Months of planning culminate in a weekend whirl of activity. The annual bonfire, noise parade, and game make up the framework of the festivities as alums return to assess changes and meet old friends. The weekend was capped by the performance of Henry Mancini. Applause thundered through the Coliseum, a testimony to Mancini's dry, quick wit and brilliant orchestra.

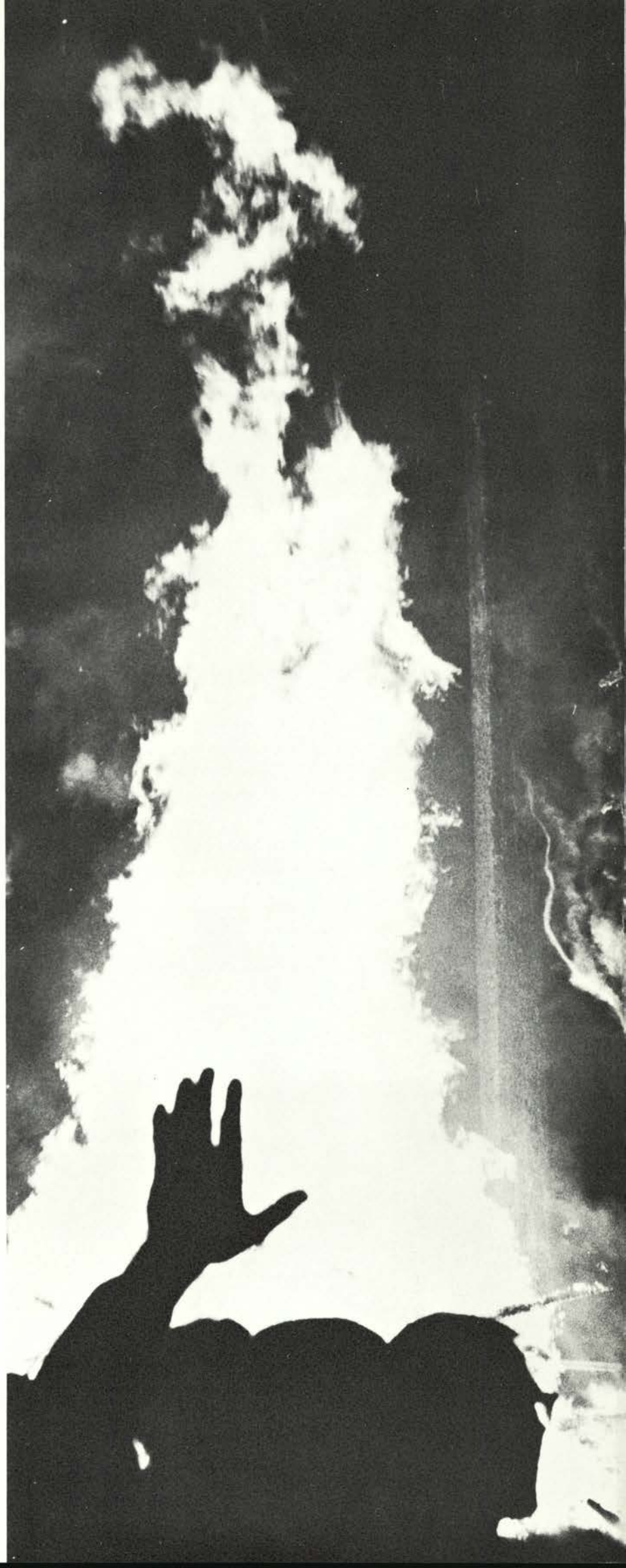



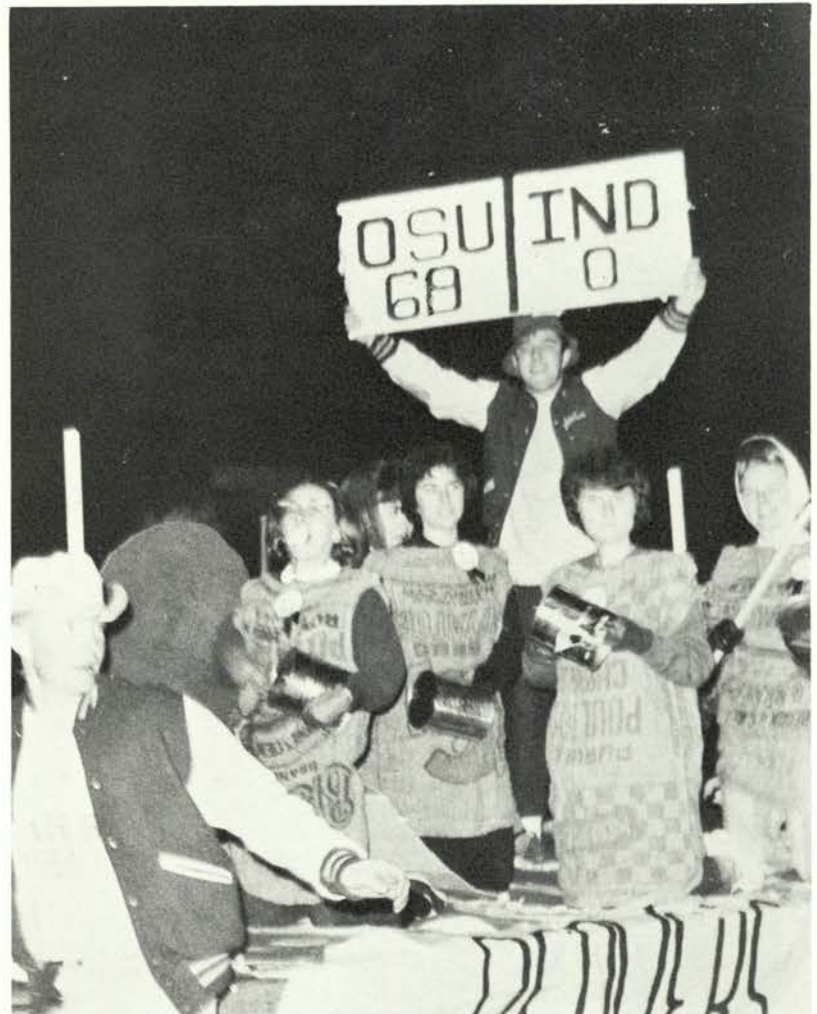



**THE UNIVERSITY PACE** quickens with the approach of the holiday season. Colored lights twinkle and glow from dorm windows. The MU takes on a festive air as decorations appear and the class tree contest gets underway. The quad is aglow as students carrying candles congregate for the traditional all-campus sing. Elves, santas, even Frosty the Snowman populate the MU for a day when students treat community children to a Christmas party with all the trimmings. As always the event proved successful, fun for the children, rewarding for the students.

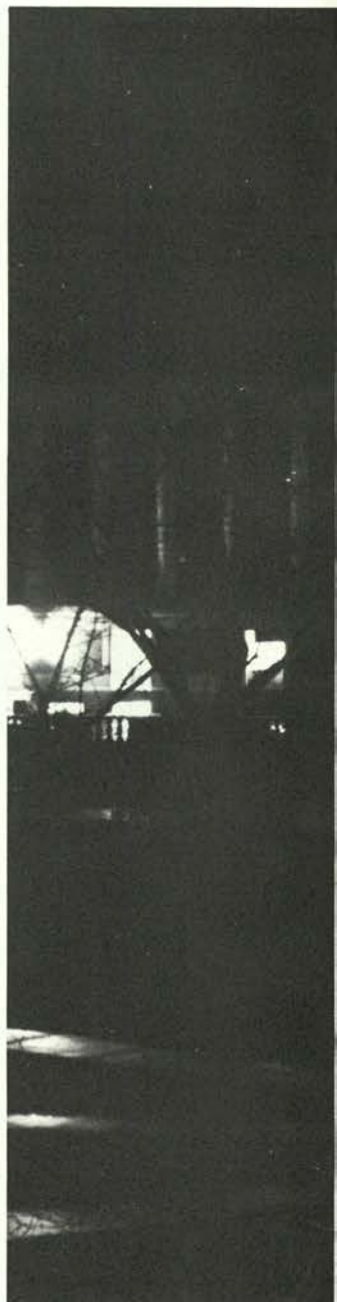



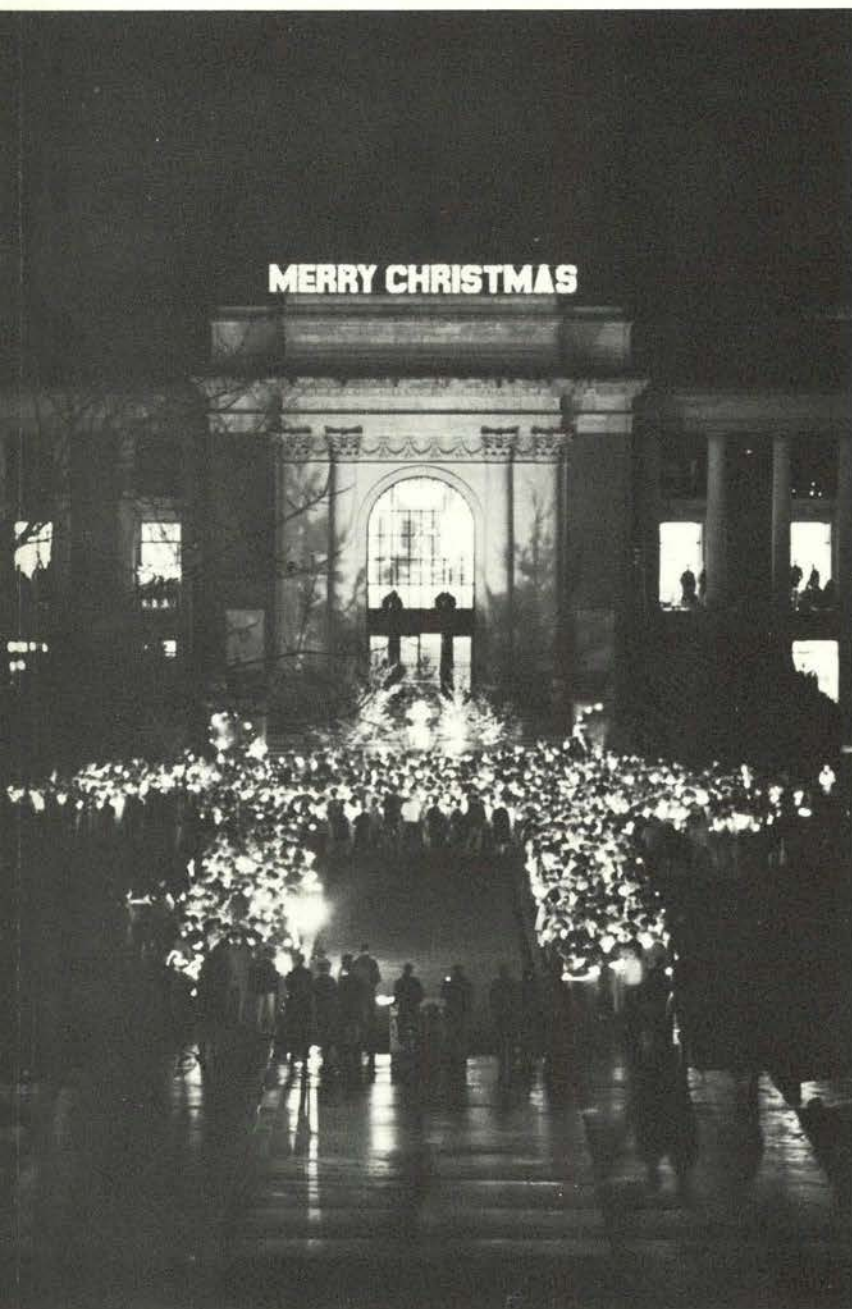
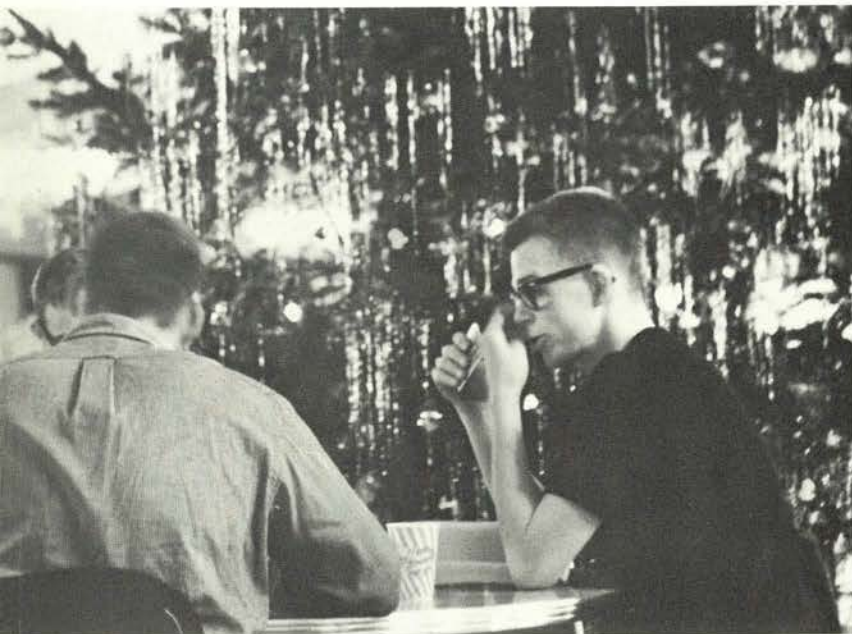

A feeling of tension sets in as final week approaches. For a time Christmas seems far away as students concentrate on studies. But in the quad a tall, stately cedar personifies the spirit of Christmas as its lights shine through the night with a warm, steady glow.









The Rose Bowl was more than a game. It was students hurrying through final week . . . driving through snow, mud, and floods. It was packing a swim suit with visions of warm, sunny beaches and finding 45° weather. It was expectancy, waiting for the first glimpse of the Rose Parade. It was tension, and yelling yourself hoarse. It was the disappointment of losing. It was sightseeing in Tijuana. It was the knowledge although we lost the game, everyone who went gained an unforgettable experience.





## WINTER TERM,

although often considered hum-drum and routine, offers a number of all-campus events. The Mortar Board Ball, sponsored by this women's honorary, is unique in that women find their dates and foot the bill. Beaver Open House, a project of Opportunity OSU, offers OSU hospitality to high school seniors for a day. A sort of mass public relations program, this event gives prospective students an opportunity to look over the University while the University does the same.





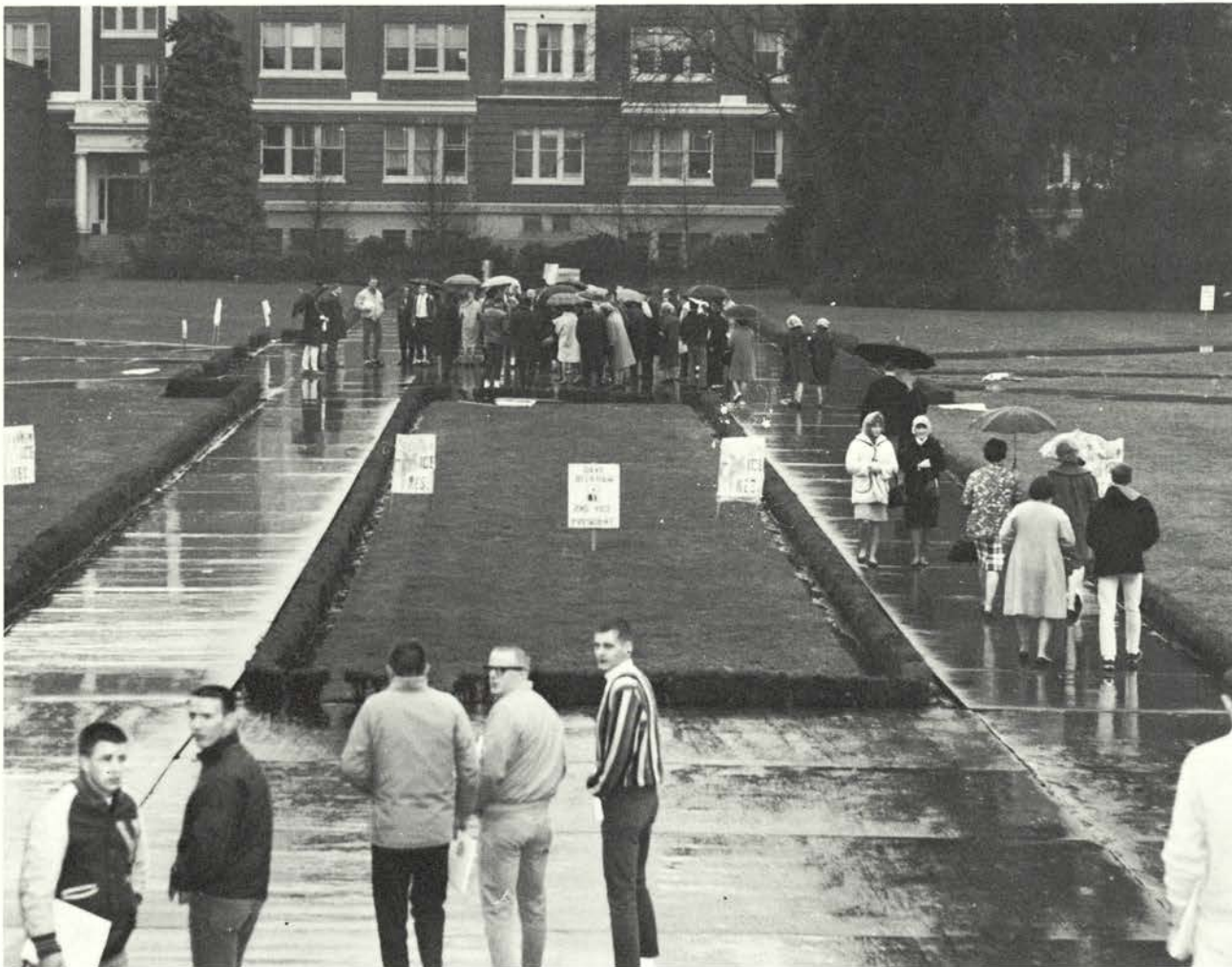



Among the entertainers on campus winter term was the Ford Caravan of Music, with the Christy Minstrels and the Serendipity Singers. Although enjoyable, their off-beat humor spoiled them for some . . . made them for others. Peter, Paul, and Mary appearing for the Junior Prom were sensational as always and added to an already outstanding Prom.















A term of weekend beach trips,  
the lowered curve,  
no Senior finals . . .

Although the Oregon spring is often a  
monsoon season, spring fever runs high oblivious  
to the thermometer.

singular, unique . . .

***SPRING TERM*** is a state of mind.



**MOMS' WEEKEND** is a traditional spring term event. Mothers are invited to spend a weekend with their son or daughter, meet his friends, and view college life. A wide variety of unusual and entertaining activities greet the Moms. Teas, style shows, and modern dance exhibitions are all a part of the weekend. The turtle race sponsored by the Betas is perhaps the most unusual event. The weekend is capped by the IFC Sing. A competitive event between selected living groups; the Sing represents weeks of dedicated practice by the participants. Moms' Weekend offers students and Moms an opportunity to enjoy each other and the University.





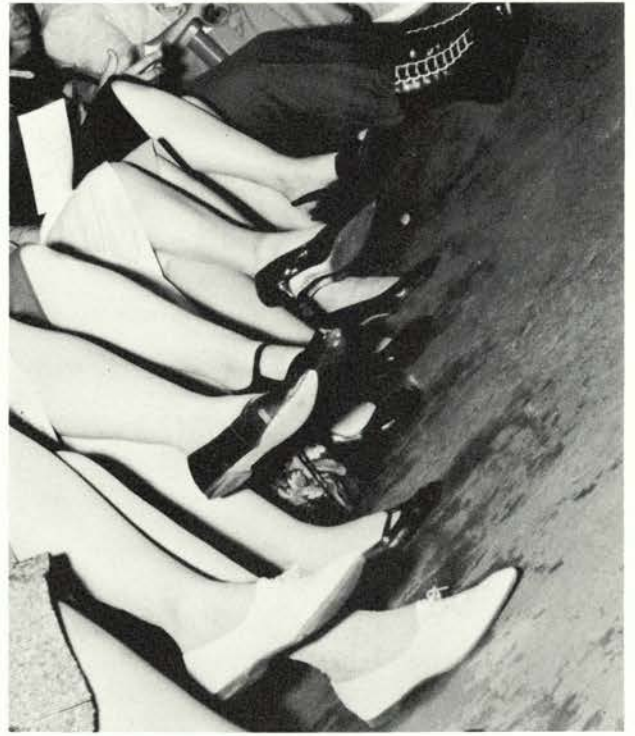



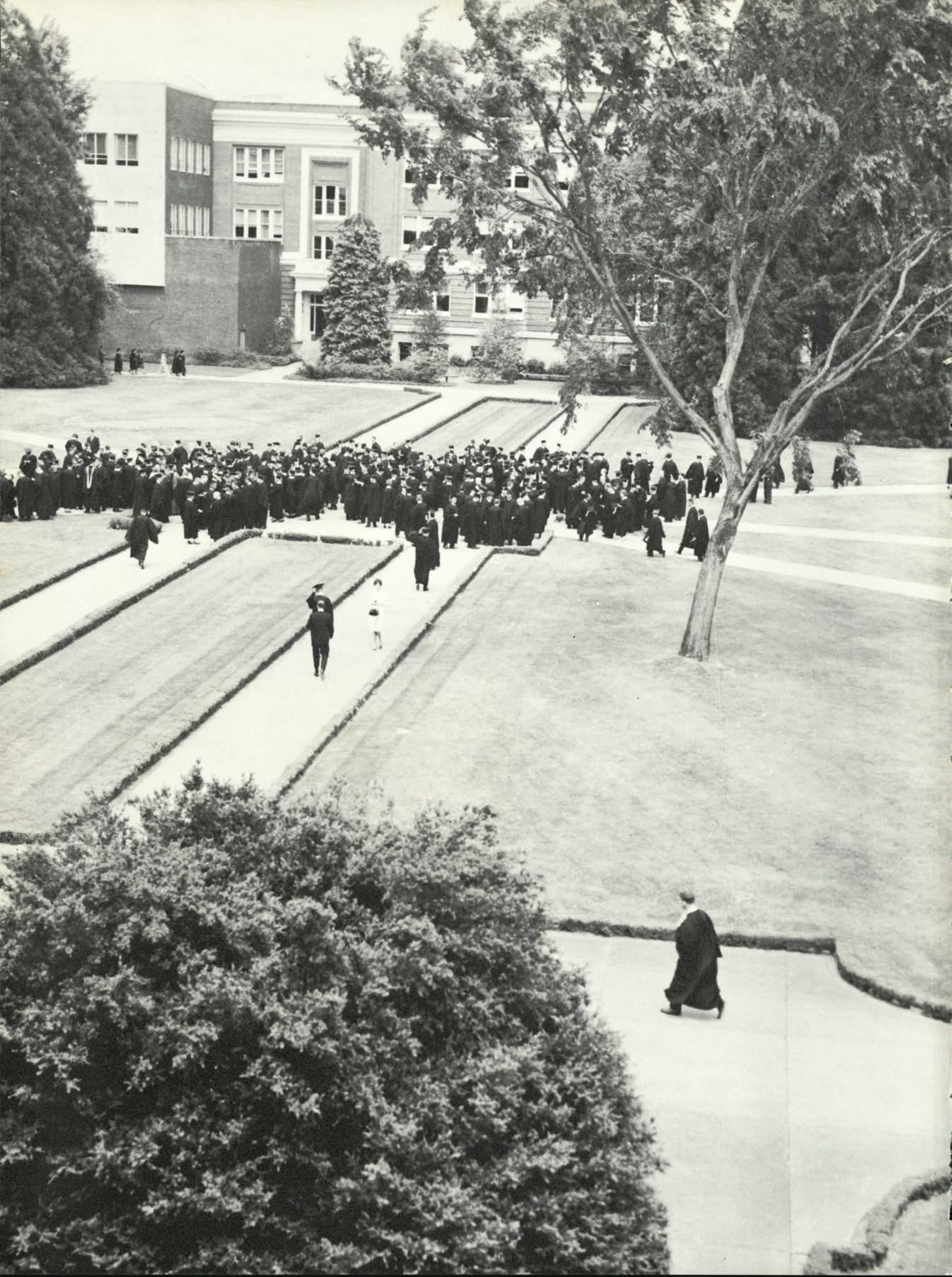



**GRADUATION** is often thought of nostalgically as an end. A handshake and a piece of paper . . . the termination of four years of achievement, the symbol of adulthood and responsibility . . .

In a sense this is so, but in a different sense one takes the college experiences with him throughout his life. Graduation is not an end or a beginning, but one phase in a life time process of transition.

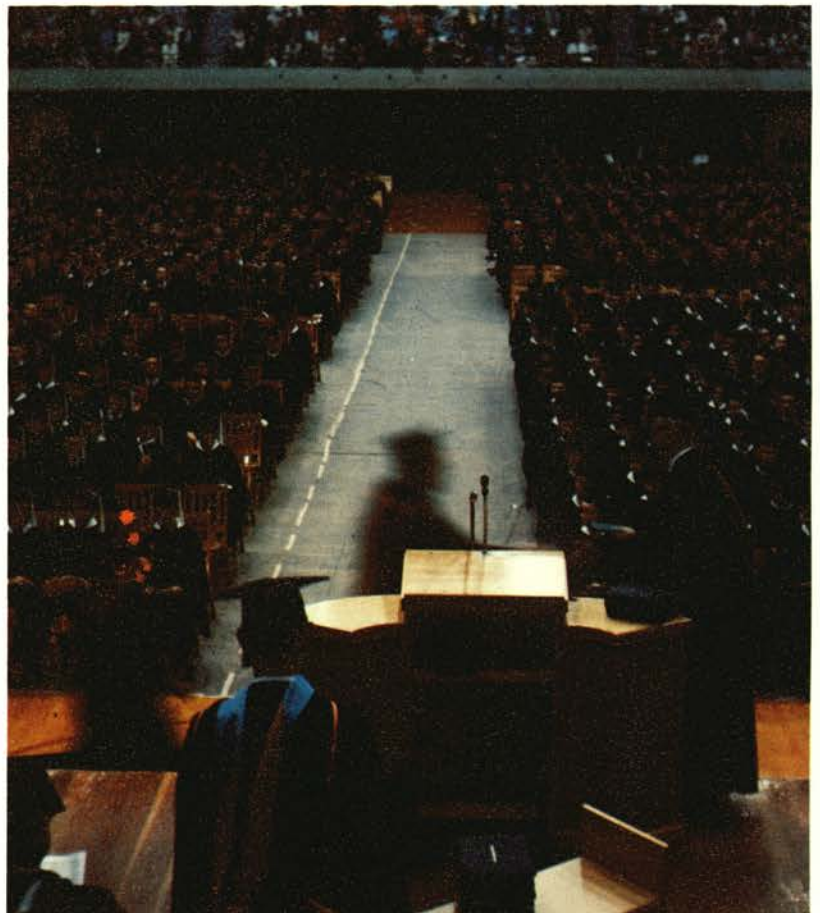



# SPORTS







Southern California tied Oregon State for the AAWU Championship. USC beat Number 1 Notre Dame and OSU was selected to meet Michigan in the Rose Bowl. Resentment met the Beavers in Los Angeles and the Rose Bowl began. In the first quarter, Paul Brothers led a drive that resulted in a TD pass to Doug McDougal and a surprising 7-0 OSU lead.

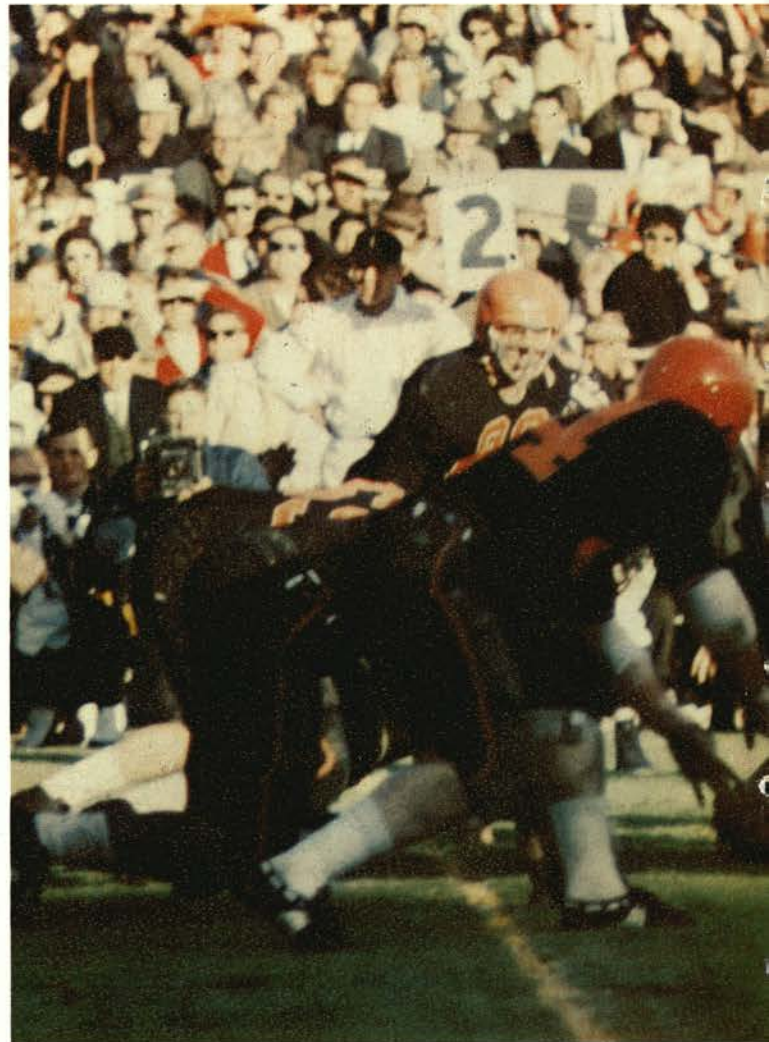
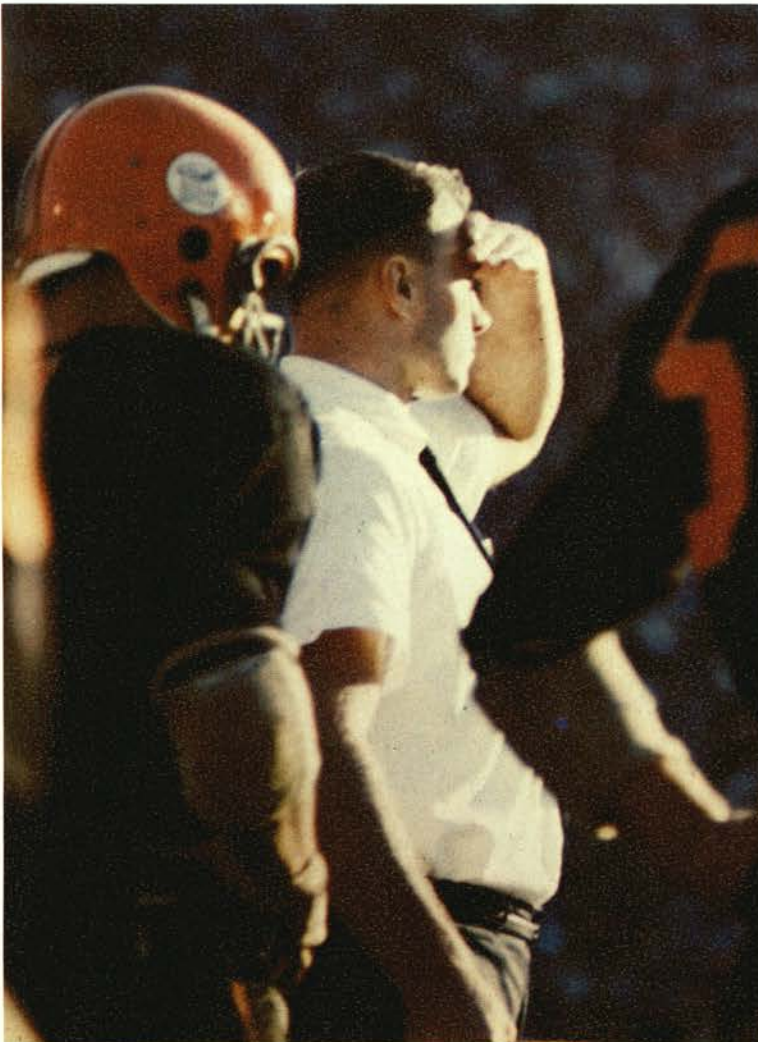



Sporting Mad Dog decaled helmets, the defense absorbed the Michigan attack for 1½ quarters. Following two 3rd down OSU punts, the defense made two tackling errors and Michigan escaped with two long TD's and a half time lead. The second half saw a complete Oregon State letdown. Michigan moved on the defense at will and stopped the offense cold. The final score could have been much worse. Rumors arose that Prothro was a prime candidate for the vacated UCLA job. Two weeks after the Rose Bowl, there were no more rumors—Prothro was named UCLA coach.





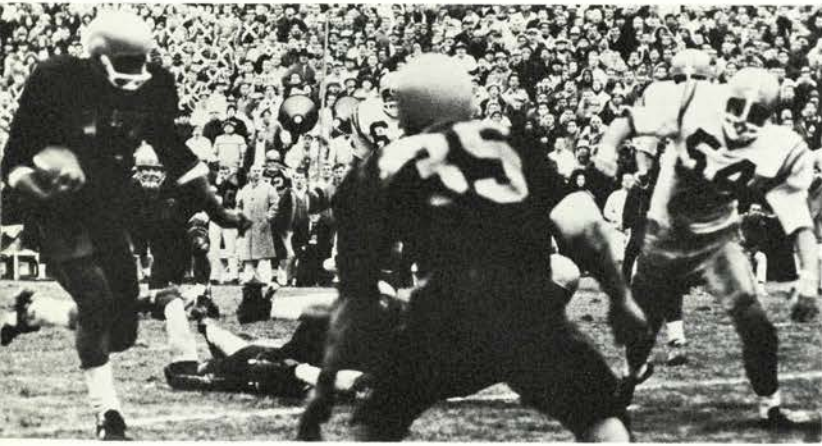

Booker Washington scrambles to 1 yd. line on key trap play and is congratulated after scoring tying TD (above).

## Oregon win sends Beavers to Rose Bowl

For weeks Parker Stadium had been sold out. A new attendance record of over 30,000 was destined to jam into the bowl. It was Civil War time.

This annual battle between OSU and Oregon was perhaps the most crucial game in the history of the series. On the outcome rode a possible Rose Bowl bid. Oregon State, tied for the conference lead, and Oregon, in second place by the slim margin of a tie game, both had to win to have a chance at the AAWU Championship.

The Beavers took early control. In the first quarter, OSU had a first and goal on the Oregon 3. On the next play however, a bobbled handoff from Brothers to Washington gave Oregon control. Late in the second quarter, Oregon's great quarterback Bob Berry hit his receiver on the Beaver 4. The Ducks moved in for the score. Al East blocked the extra point and the Ducks took their 6-0 lead into the dressing room at half-time.





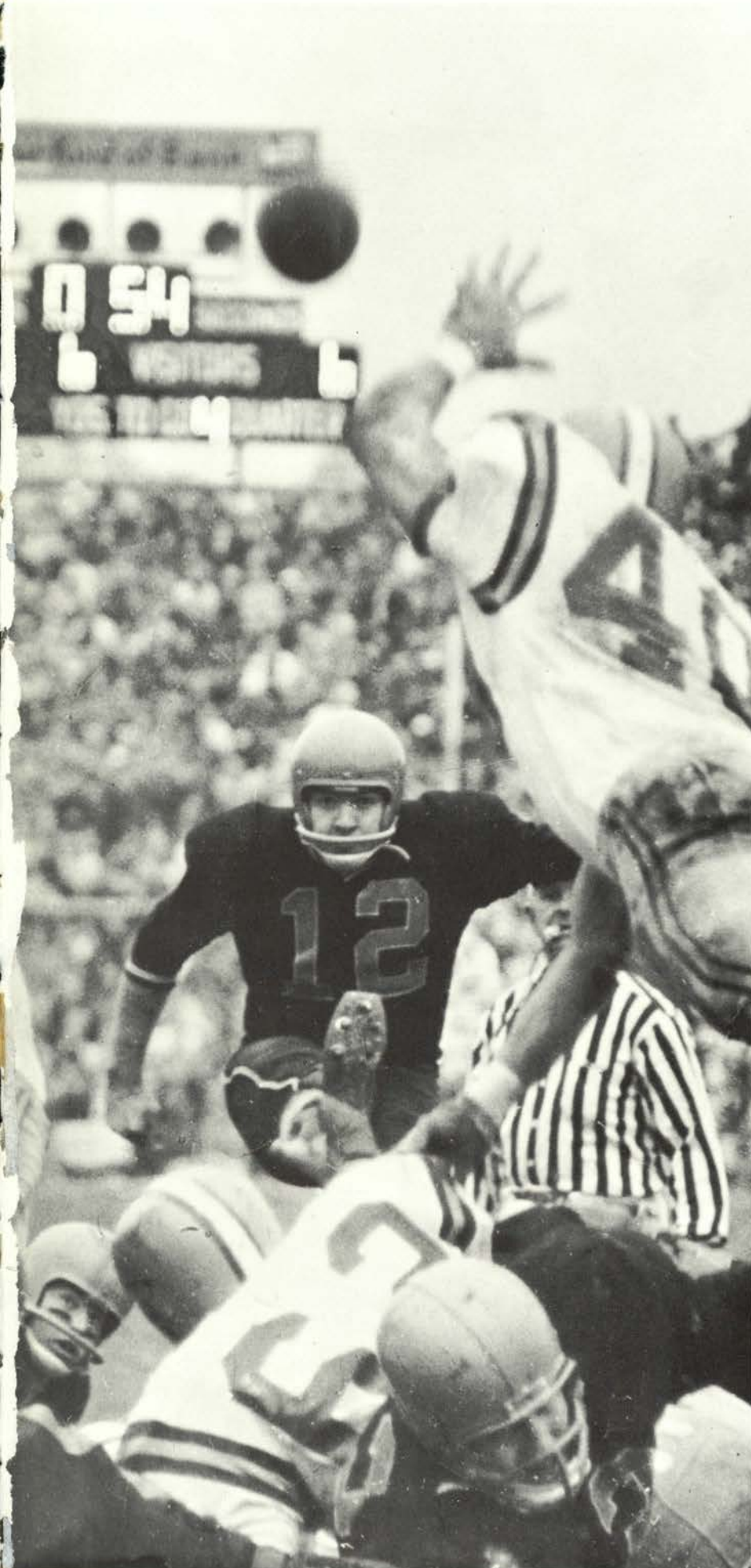

The second half saw an even tighter defensive battle. Linebackers O'Billovich and Ruhl stormed all over Berry throwing him for huge losses. Late in the fourth quarter the Beavers started their last drive. Two crucial fourth down rushes by Brothers got the Beavers close. It was then that head-man Prothro called the play of the game and the season. Team captain Booker Washington took the ball on a draw play and rambled 17 yards to the 1. Two more thrusts and Washington was over for the score. This game-tying 6 points by the Beaver Captain was his first touchdown in college play. He picked an excellent time to do it. Mr. Automatic, Steve Clark, added his most important point of the season with a thread thin 54 seconds remaining. Before those seconds ran out the Beavers had some anxious moments. At the gun Berry had Oregon camped on the OSU 27-yard line. Those 27 yards meant a civil war victory and a Rose Bowl bid.



Steve Clark (*left*) kicks winning extra point that sent the Beavers to the Rose Bowl. Victorious coach Prothro receives traditional ride on players' shoulders (*above*).



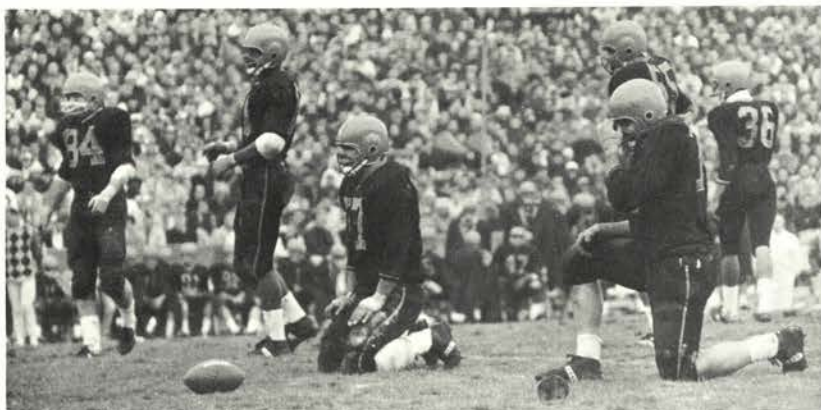

## Defense best on coast

A good deal of the credit for Oregon State's successful season has to go to the defense. During the early part of the season, the offense had trouble generating more than 10 points. Consequently the defense was forced into a situation where they had to hold OSU opponents to a touchdown or less. Not until the 6th game against Syracuse was a Beaver opponent able to score more than 7 points. The defensive unit developed a pride in themselves that was contagious. The coaches caught it, the Oregon State students caught it and the newspapers caught it. Partially because of their slashing, stunting, gang tackling style of play and mostly because of Linebacker Jack O'Billovich they became known as the Mad Dog defense. Against Oregon, they received standing ovations from the crowd at every exchange of the ball. At the season's end, only 3 teams had scored more than one TD against them and they were the top defensive team on the coast.

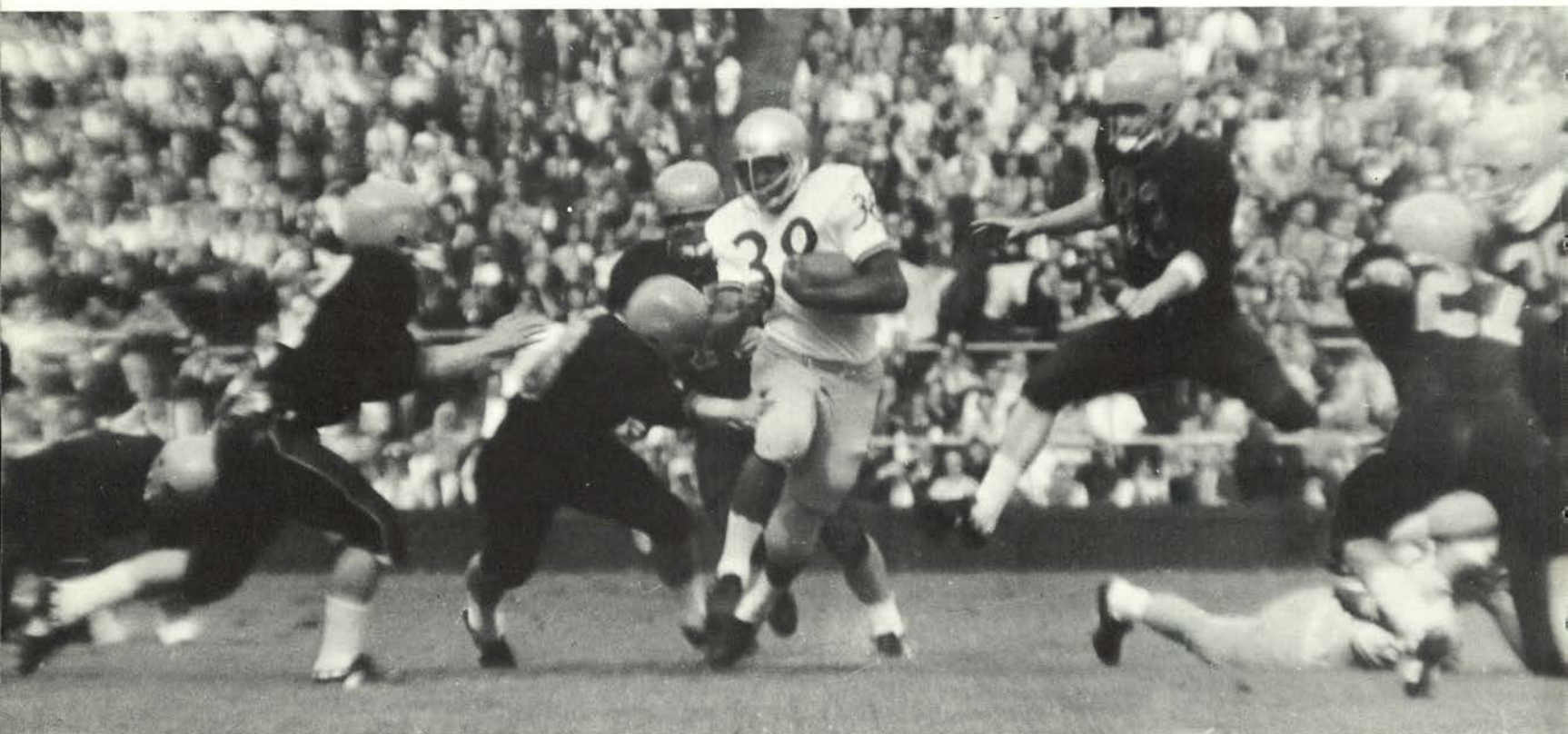

The reason for OSU defensive success shows beautifully in the sequence pictures at the left. The anxiousness for combat, initial charge, pursuit, and a haughtiness and pride in execution all combined to form the West's best defense.



## **"Mad Dog" O'Billovich, Ruhl, Espalin spark defense**

Jack O'Billovich and team captain Dick Ruhl formed one of the best set of linebackers in the nation. O'Billovich was the most publicized, gaining 1st team All-Coast and NEA All-American mention. Early in the season, the sportswriters monocured him "Mad Dog" after his ferocious, full-steam-ahead defense. The tag spilled over onto the defense he played with. His best game was against Oregon. He showed true All-American form as he swarmed over Oregon's Berry all afternoon. Ruhl was destined to play in the publicity shadow of O'Billovich. However, his on the field shadow was every bit as large. Against Washington he clinched the game on a 4th quarter interception.

Dan Espalin has been Oregon State's safety man for 3 years. He set a single season interception mark as a sophomore and finished his 3 years with an OSU carrier record. He was also the deep man on punts. He won the game against Idaho with a 42 yard punt return for a TD.

At the season's end he was voted the most valuable player on the team despite having missed several games because of an injury.

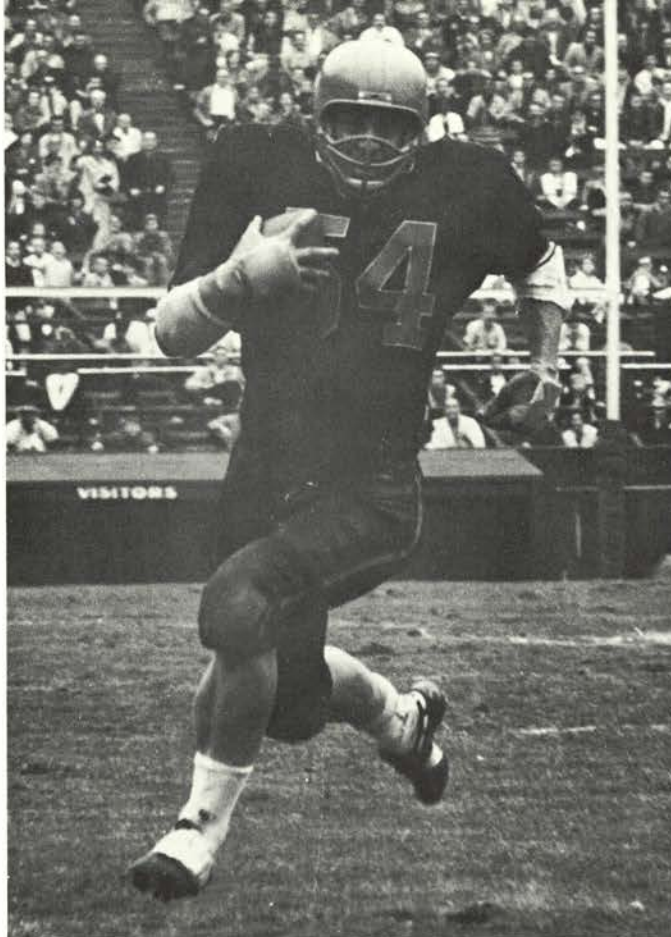

Dick Ruhl (*far above*) intercepts the key pass against Washington. Jack "Mad Dog" O'Billovich shows that even the best can let one get away as Oregon's Bob Berry slips from his grasp. Berry lost 3 yards on the play.



## Kicking: a good offense

To play position football, you back your opponent against his own goal line, play tough defense, wait for a mistake and capitalize on it for the score. Oregon State's kicking game was one of the best in the nation. With it OSU played position football.

Len Frketich, Dan Espalin, and Steve Clark kept the pressure on their opponents by forcing them to start offensive thrusts deep in their own territory. When the mistake did come, one of these three often had a hand in capitalizing on it.

Frketich led the team in punting with a 40.9 average. His long and high spirals gave his teammates time for punt coverage. OSU's opponents averaged only 9.3 yards on punt returns. A man with a 28-yard punting average would appear to be a poor kicker. Dan Espalin was an exception. He specialized in the squib kick. Whenever OSU bogged down between their opponents' 35 and 50-yard lines, Espalin would drop back and sail the ball to the ten or deeper. Against Washington, he placed the ball within the 5-yard line 3 times. Steve Clark led the team in scoring and played less than a minute in doing so. Steve handled the kickoffs, field goals, and extra points. His toe meant the difference in four games. His field goals against Washington and Idaho produced 2 and 3 point victory spreads. His greatest moment came with 54 seconds to play against Oregon. His all-important extra point put the Beavers in the Rose Bowl.

Scoring:	TD	K	FG	TP
Clark		17/16	16/8	40
Brothers	5			30
Watkins	2			12







Len Frketich (*far left*) punts against the Ducks. Steve Clark (*left*) splits the uprights to begin the Syracuse rout. When Steve kicked off, the defense could be sure they would have 80 yards to protect.





## Sophomore Brothers dominates offense

Sophomore quarterback Paul Brothers dominated the offensive show, as he became the second greatest offensive machine in OSU history. He passed for 1037 yards and 7 touchdowns. He also led the rushers with 451 yards and 5 more touchdowns.

Behind the protection of All-Coast tackle Rich Koeper, Brothers opened up the offensive attack with passes to Olvin Moreland, Bob Grim and Len Frketich. Moreland hauled in 35 passes for 428 yards. Cliff Watkins rushed for 340 yards while team captain Booker Washington added 302. Charlie Shaw completed the Beaver ground arsenal, banging out a 4.3 rushing average.

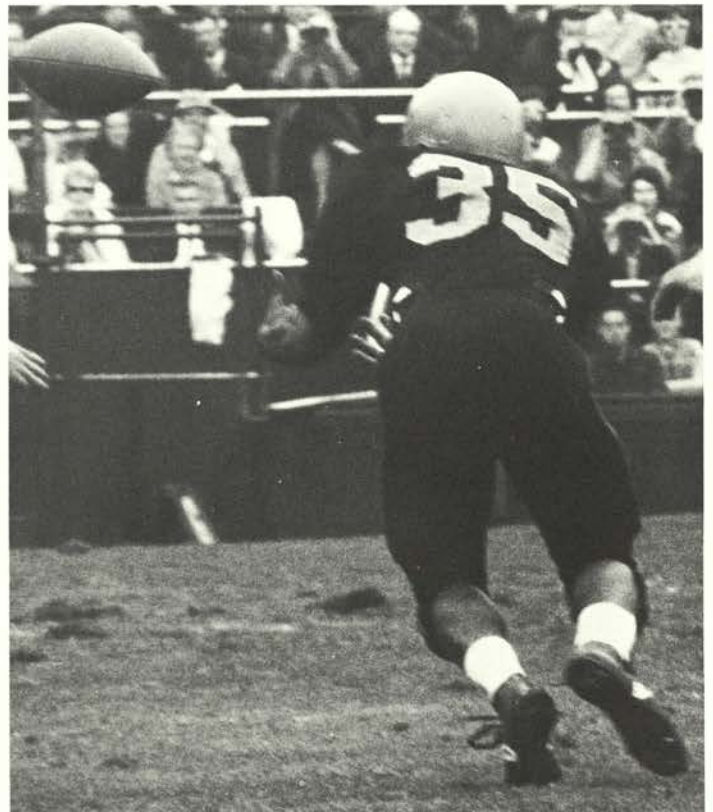

Brothers passes (left) and hits his favorite target Moreland (above).

<i>Rushing:</i>	<i>TC</i>	<i>YG</i>	<i>YL</i>	<i>NYG</i>	<i>TD</i>	<i>AVE.</i>
Brothers, qb	151	671	220	451	5	2.9
Watkins, tb	85	358	18	340	1	4.0
Washington, fb	70	312	10	302	1	4.3
Shaw, fb-tb	63	283	15	268	1	4.3

<i>Receiving:</i>	<i>No.</i>	<i>Yds.</i>	<i>TD</i>
Moreland	35	428	1
Grim, se	11	142	1
Frketich, te	7	154	1
Watkins, tb	7	97	1



Captain Washington, as well as being a fine runner, was one of the finest blocking backs at OSU in recent years. The successful execution of his blocking assignment (right clearing the way for Brothers) helped the offense move throughout the season.

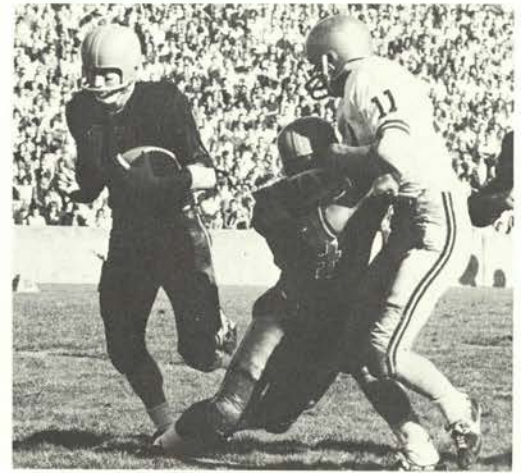

Watkins (above) charges into the Indiana line.

Oregon State's offense began slow, picked up the pace and then fell off again. With half of the season completed the most productive Beaver Saturday was 14 points. Fortunately, the defense was tight and OSU went into the Syracuse game 4-1. During the next three weeks, the Beavers pushed across 79 points in their greatest offensive show of the season. Syracuse brought its 8th ranked team to Portland and met a rude reception. Syracuse game films had shown a gaping chink in their defensive armor. Their defensive halfback flowed with OSU's man in motion. Brothers sent his tailback in motion to the left and swung Watkins into the vacated

area on the right. He hit Cliff for two quick touchdowns. These easy long strikes snowballed into a stunning 31-13 Oregon State victory. The following two Saturdays, OSU rolled over Washington State and Indiana by 24-7 and 24-14 scores. In their next three games, the Beavers slumped into their early season ineffectiveness. They produced only 21 points and lost two games, including the ill-fated Rose Bowl.



Booker Washington and Dick Ruhl were team captains in the real sense of the word. They did an outstanding job leading the offense and defense. Booker scored the game tying touchdown against Oregon. His score put the Beavers into the Rose Bowl. Ruhl grabbed two interceptions from his linebacking post, including a game saving theft against Washington.

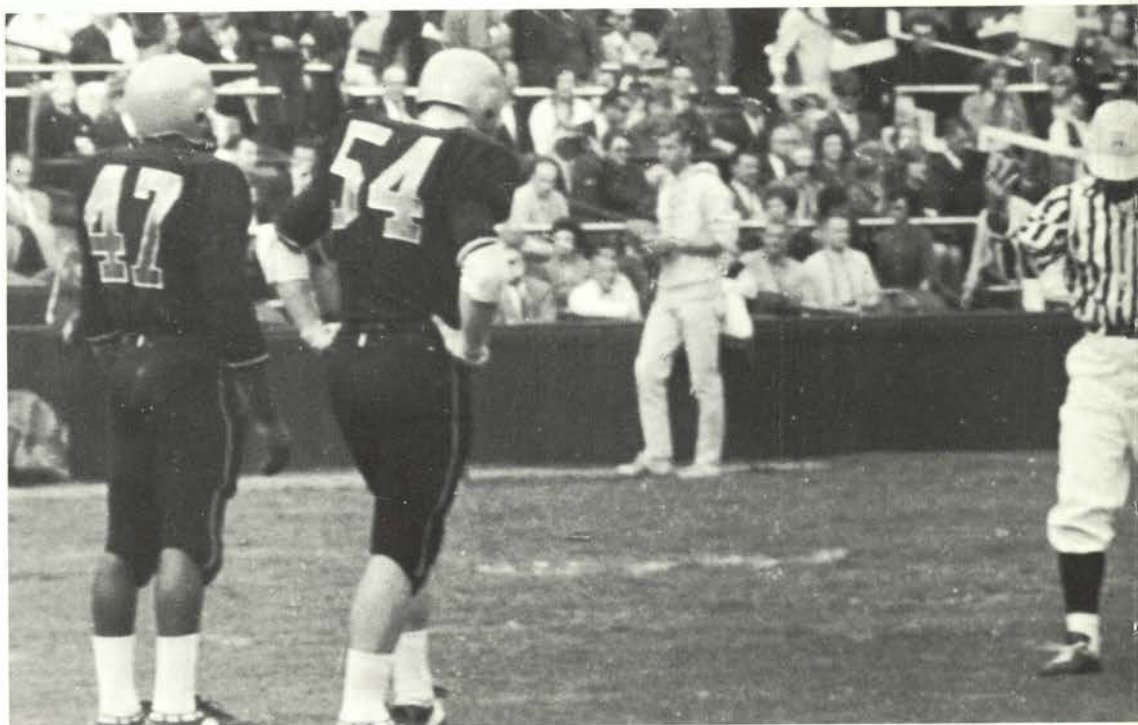

Head Coach Prothro called the plays from the pressbox. Communications with the head man and on-the-field coaching chores were handled by Senior Assistant Bob Zelinka (*above, left*) and Assistants John Cooper (*above, middle*), Bob McKittrick (*above, right*), Ron Siegrist, Jerry Long and Joe Francis.

#### Season Record

OSU—3	Northwestern—7
OSU—14	Colorado—7
OSU—13	Baylor—6
OSU—9	Washington—7
OSU—10	Idaho—7
OSU—31	Syracuse—13
OSU—24	Washington State—7
OSU—24	Indiana—14
OSU—7	Stanford—16
OSU—7	Oregon—6
	Rose Bowl
OSU—7	Michigan—34

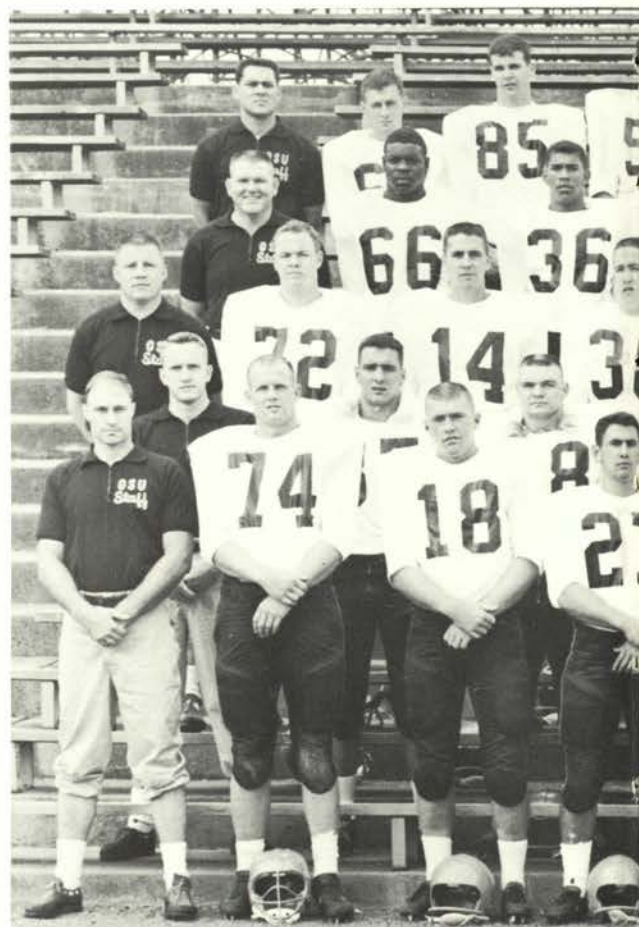





Left to right, bottom row: Coach Bob McKittrick, Ken Brusven, Gordon Queen, Danny Espalin, Olvin Moreland, Booker Washington, Jerry Neil, Rich Koeper, Warren Cole, Danny Sieg, Al Funston, Dick Ruhl, Head Coach Tommy Prothro, Coach Bob Zelinka. Row 2: Coach John Cooper, Tom Coccione, Pete Pifer, Jack Graham, Ron Aarts, Doug Suckling, Doug McDougal, Len Frketich, Dave Gould, Joe Heacock, Bill Stellmacher, Team Physician Dr. Giffen, Trainer Bill Seamon. Row 3: Coach Ron Siegrist, Gary Swift, Marv

Crowston, Dave Johnson, Greg Hartman, Tom Osborne, Wayne Valley, Dennis Rozario, Bob Grim, Paul Brothers, Clayton Calhoun, Equipment Manager Don Shelley. Row 4: Coach Jerry Long, George Carr, Jim Smith, Al Frei, Lew Scott, Al East, Mike Evans, Hoyt Keeney, Thurman Bell, Charlie Shaw, Norm Winton, Wayne Drake, Manager Frank Anderson. Left to right, top row: Coach Joe Francis, Steve Weaver, Bill Schaueremann, Rockne Freitas, Jack O'Billovich, Mike Sullivan, Doug Johns, Chris Yaeger, Gary Neil, Jim Wilken, Jerry Farr, Russ Kuhns, Manager Kirk McKenzie.

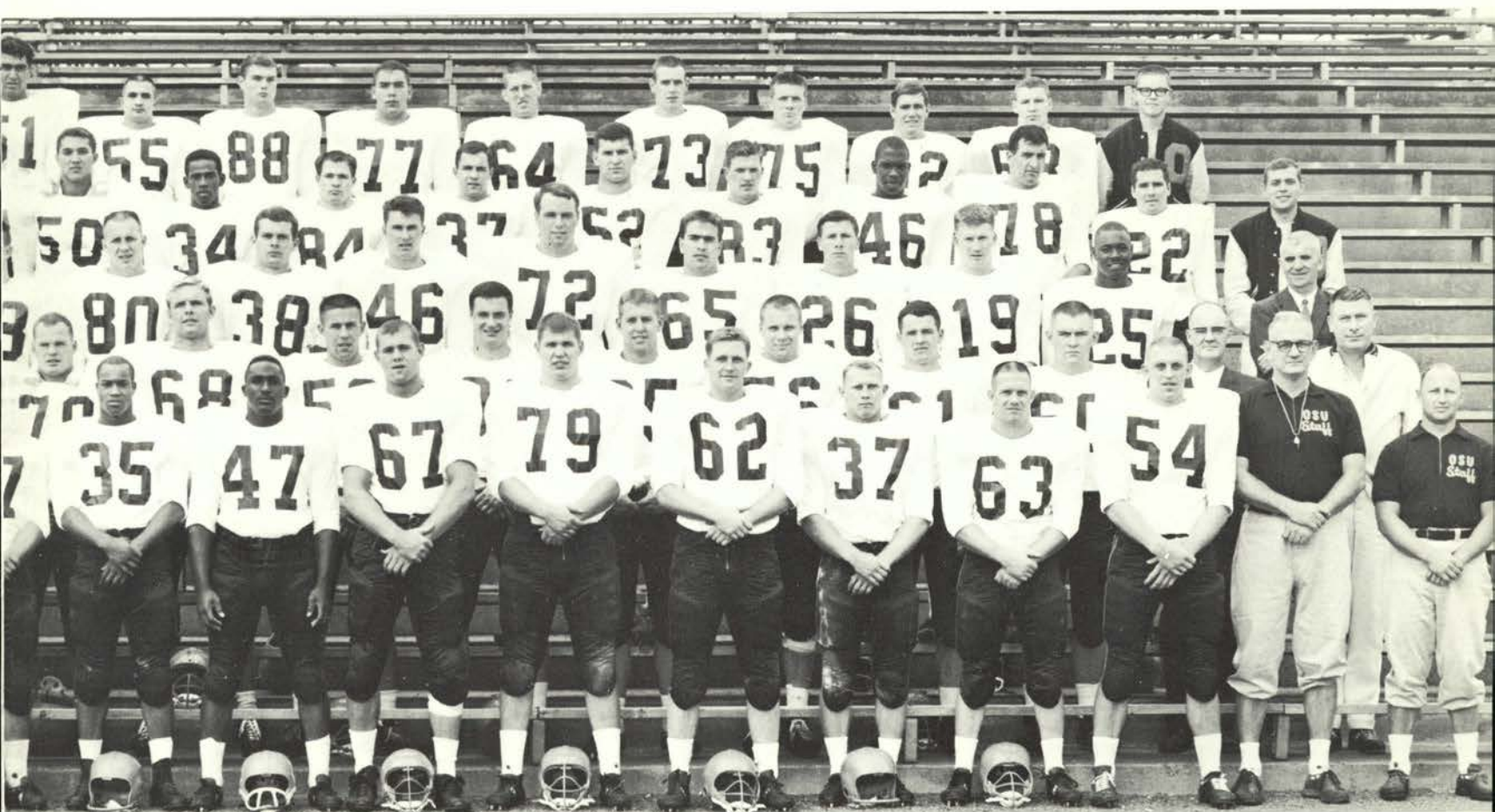





## Basketball

### Valenti guides Beavers to 16-10 in first year

First year Coach Paul Valenti's Beavers surprised most of their followers in 1965 by posting a 16-10 record and a strong fourth in AAWU league action with 7-7 record.

After losing their first game to highly rated San Francisco, the Beavers came charging back to win three of four contests before the Far West Classic. In the classic, Oregon State dumbfounded the basketball world by raking the title for the ninth straight time. The final game of the tournament saw OSU play one of the finest ball control games ever witnessed by Oregon State fans. They defeated Tennessee 48-27 to win the team

title and produced the tourney's outstanding player in Jim Jarvis.

OSU posted an excellent home record of 9-3, and were 7-7 on the road. In the 10 defeats the Orange and Black suffered, only four could be considered one-sided losses. Two of these came at the hands of NCAA champion UCLA.

The 1965 Beavers won the Chancellor's Trophy, symbolic of state basketball supremacy, for the 12th time in 13 years. They were the leading defensive team on the coast, limiting their opponents to 60 points per game.





OSU 58 San Francisco 66  
OSU 67 Washington 63  
OSU 66 Arizona State 52  
OSU 61 Stanford 60  
OSU 56 Cincinnati 71  
OSU 65 Army 64  
OSU 67 Northwestern 65  
OSU 48 Tennessee 27  
OSU 65 Southern Cal 63  
OSU 53 UCLA 83  
OSU 70 Washington 79  
OSU 53 Wash. State 64  
OSU 60 Idaho 48

OSU 53 Oregon 59  
OSU 53 Oregon 48  
OSU 74 California 57  
OSU 48 Stanford 51  
OSU 92 Hawaii 61  
OSU 47 Stanford 45  
OSU 53 California 55  
OSU 55 UCLA 73  
OSU 38 Southern Cal 64  
OSU 66 Wash. State 51  
OSU 54 Washington 45  
OSU 69 Oregon 50  
OSU 64 Oregon 61



**A fine start in a new era**

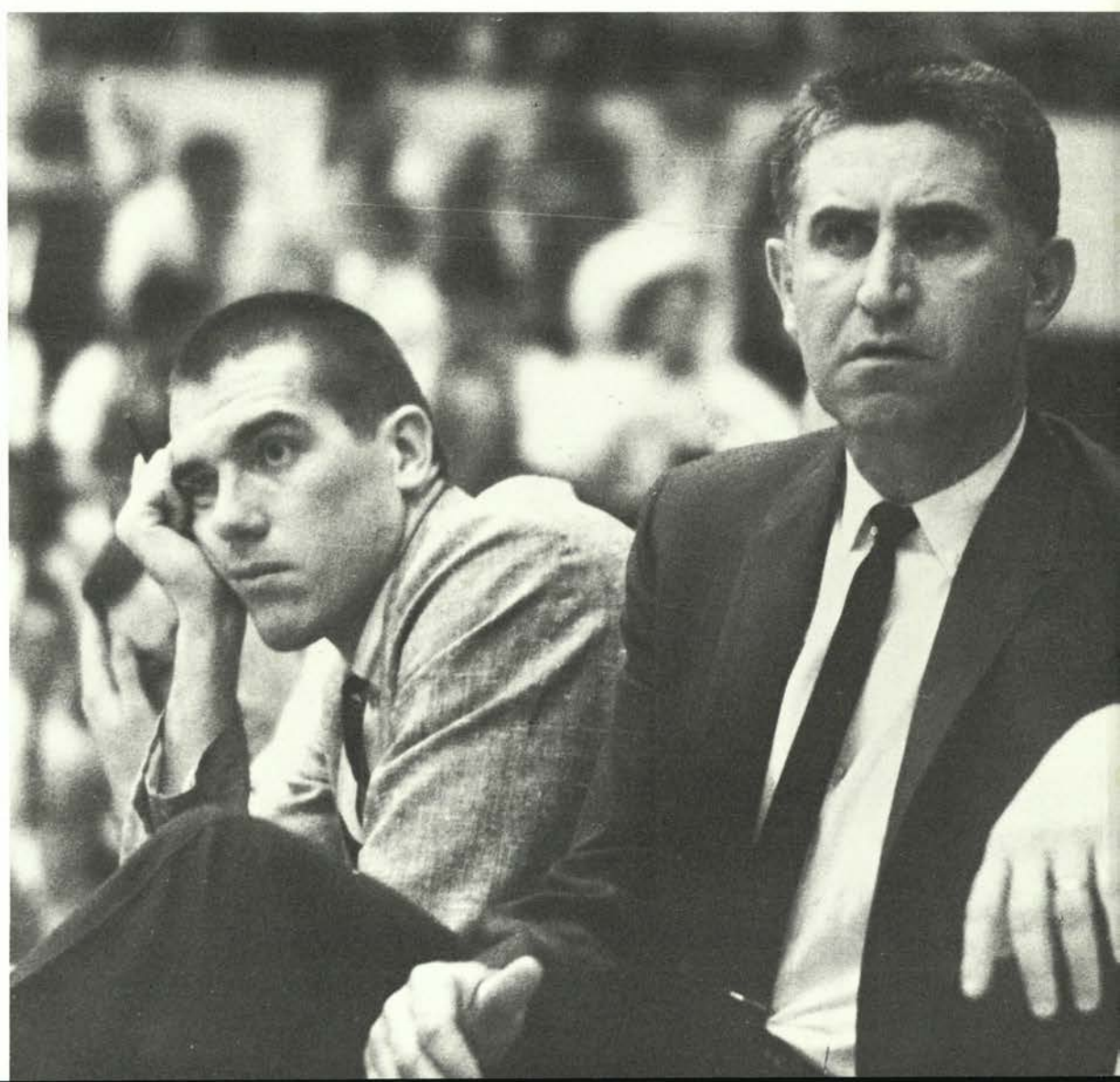
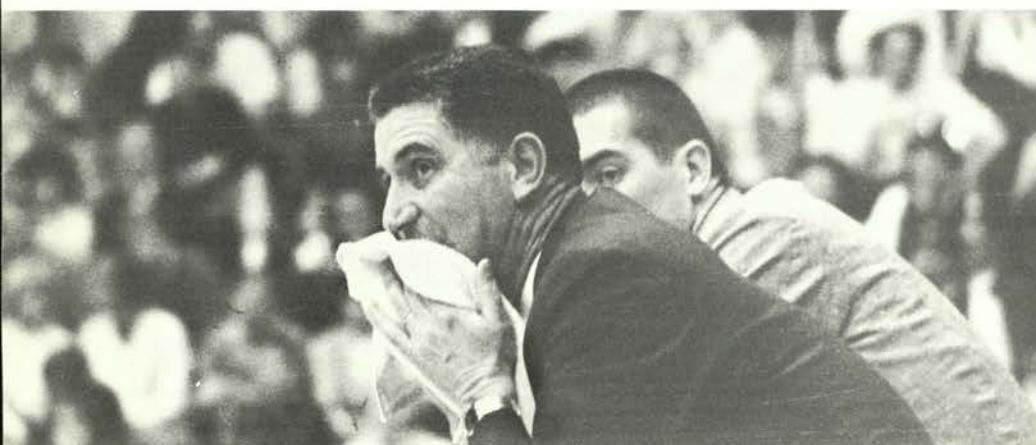



A new era in Oregon State basketball began December 1, 1964, when the Beavers played their first game of the year. Oregon State had a new basketball coach in 36 years—Paul Valenti.

Coach Valenti moved into his new position after 17 years as Slat's Gill's assistant and four years of collegiate basketball for Oregon State. His assignment was anything but a breeze. Pre-season prognosticators relegated his team to last place in the AAWU race and few armchair coaches were willing to disagree. Valenti had other ideas. Combining the brilliant talents of Jim Jarvis and the leaping ability of OSU's first Negro player, Charlie White, Coach Valenti forged an unexpected 16-10 record, finished 4th in the AAWU, and kept Beaver basketball's two most precious possessions, the Far West Classic Championship and the Chancellor's Trophy.

New Coach Paul Valenti (throughout the season) restrains himself over a questionable call. The ever-present towel helped Coach Valenti avoid the technical foul on the bench.







Rick Whelan (*right*), scored 13 points in each of the Army and Northwestern games to give Jarvis added scoring support. Aggressive board play (*above*) had much to do with the unexpected Classic triumph.

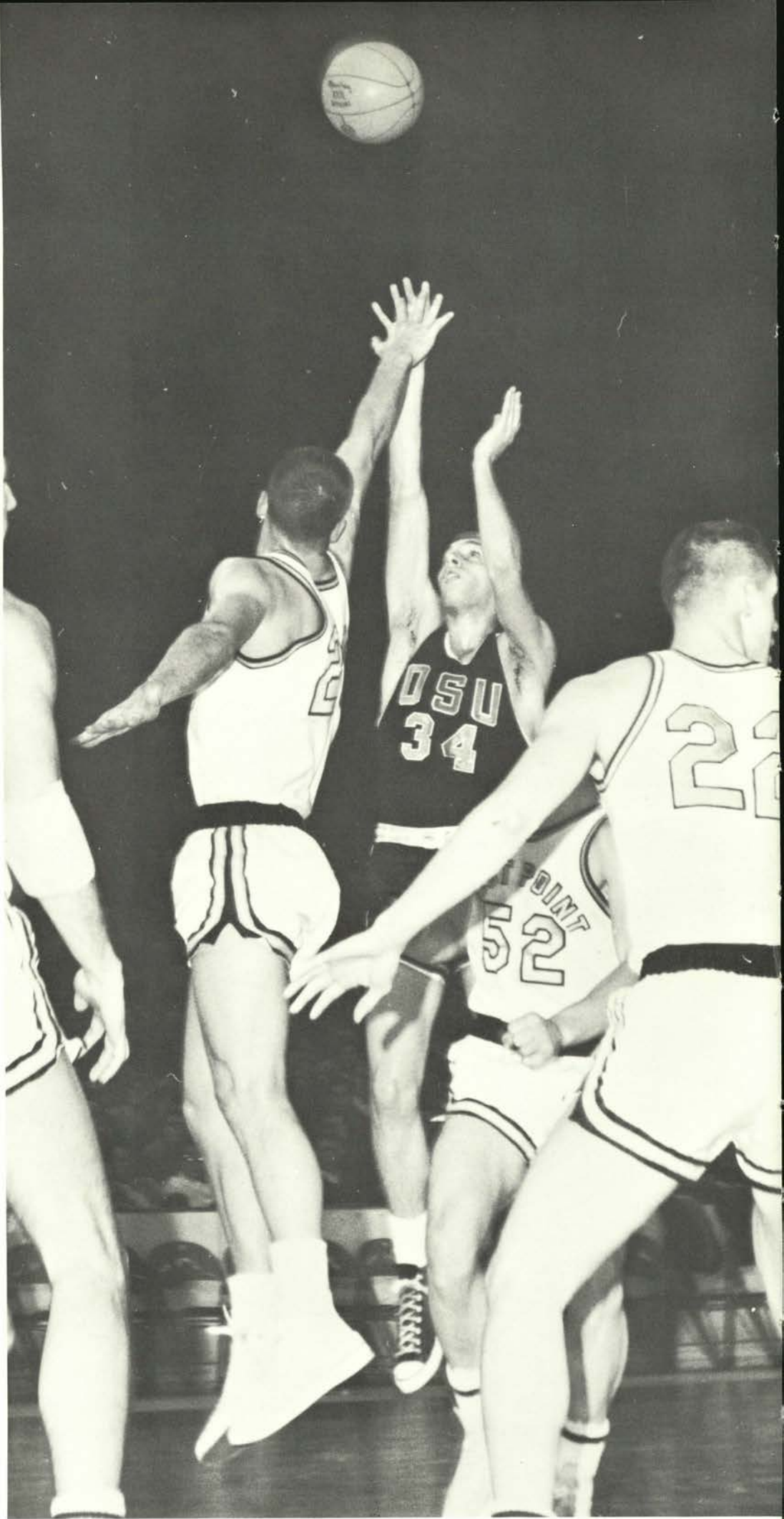



## 9th Straight Far West Classic Championship

Oregon State has monopolized the Far West Classic ever since its inception 9 years ago. Many times other teams have been the favorites but always the Beavers have risen to the occasion and always had Slat Gill been their coach. This year brought a new coach and one of those underdog OSU teams.

The first game pitted Oregon State against Army. Behind most of the way, the Beavers rallied to tie the game and send it into overtime. Dave Fox produced one of those clutch performances reminiscent of earlier underdog years by scoring 10 of the 11 points in the extra period, and OSU won 65-64. The Northwestern game saw all 5 starters score in double figures. Jarvis' 16 led the team to a 67-65 squeaker.

The final game against Tennessee was one of the most spectacular in Classic history. Sinking over 60% of their shots, Oregon State swallowed the Southwestern Conference champs 48-27. For the third straight game Jarvis led all scorers with 14. Fox followed with 11. The defense was so complete that All-American center A. W. Davis of Tennessee could score only 7 points. The unbelievable score at half time was 22-8.

Jarvis made the all-tourney team for the second year and was voted the classic's outstanding player.



Coach Valenti receives congratulations from Tennessee coach (*right*). Jarvis was voted the Outstanding Player of the Classic.



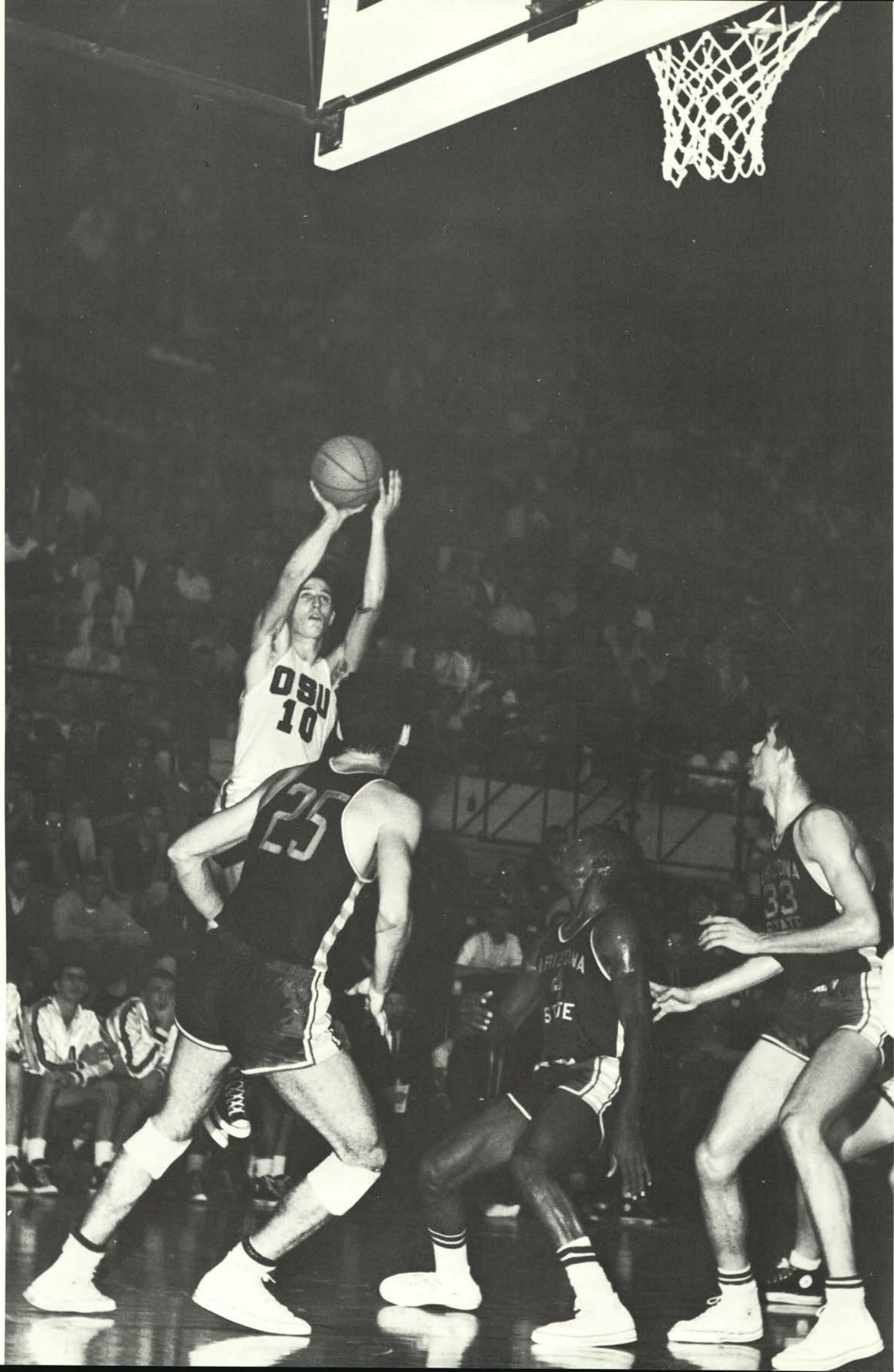



## Jarvis, All-American

Renowned as one of the nation's finest ball-handlers, Oregon State captain Jim Jarvis was a mainstay of the Beaver offense throughout his OSU career. His statistical accomplishments placed him fourth on the all-time and single season scoring tables, with 1,142 points and 548 points respectively. He was the highest scoring guard in Oregon State history.

At the season's end, Jarvis was named to the Helms Foundation All-American team. He was on every All-Coast team including *Look Magazine's* District 8 NCAA all-star team. Jim played in the East-West All-Star game at Lexington, Kentucky, and scored 10 points to help his team to a victory.

When OSU needed points most desperately, Jarvis was the man they called on, and he seldom disappointed them. Jim reeled off 10 straight points against Oregon to insure the safety of the Chancellor's Trophy. Throughout the season, Jarvis was in a head-to-head battle with UCLA'S All-American Gail Goodrich for the AAWU scoring title. Going into the last two games against Oregon, Jarvis trailed Goodrich by 10 points. Jim ended his fine season and career in true competitive and All-American form by scoring 60 points against the Ducks. His performance snatched the scoring title from Mr. Goodrich and nailed down the AAWU free-throw accuracy title.

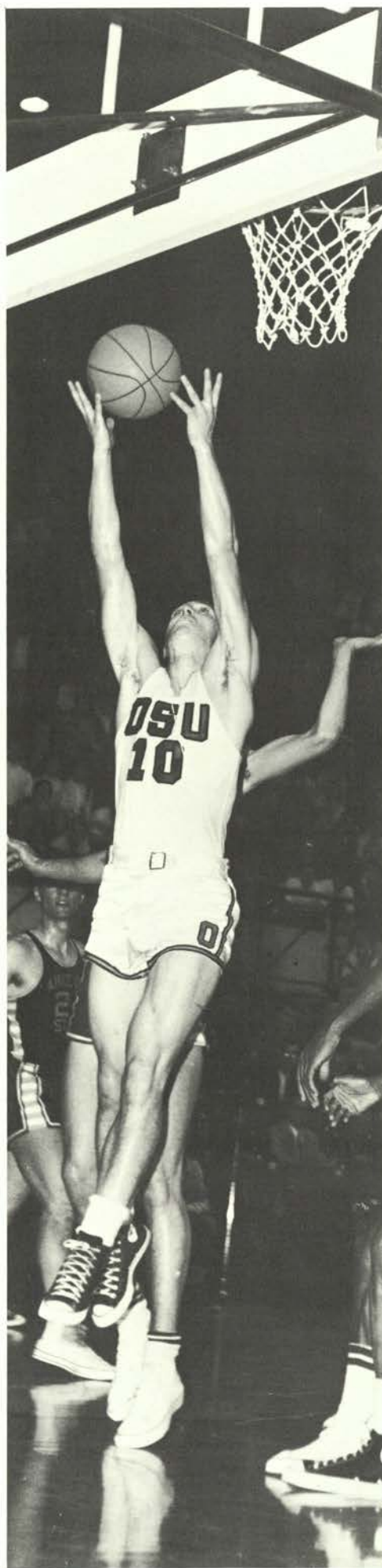

Jarvis was the complete basketball player. His arsenal of shots ranged from the jump shot (*far left*) to a hook. He was a quick defensive player and this quickness rattled his opponents into costly ball handling errors. Jarvis was also the third leading rebounder on the team (*far below*), a great tribute to his hustle. He was a great competitor. His series against Oregon and the Ducks' Nick Jones (*below*) in which he averaged 26 points per game is proof of this competitive attitude.

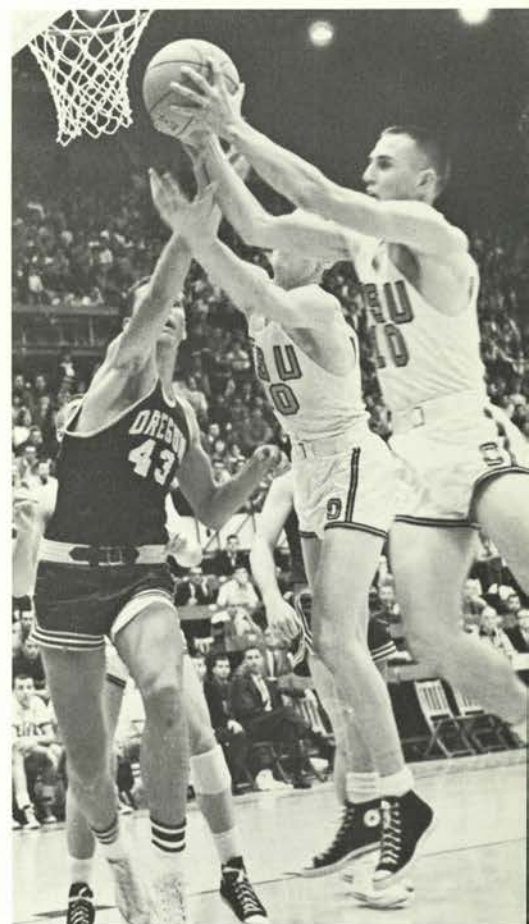



Ed Fredenberg and Charlie White added height to the OSU team. At 6'6" and 6'4" these two led the team in rebounding. Fredenberg (*far right*) won the USC game with this hook shot with 5 seconds remaining. White amazed everyone with his remarkable jumping ability in scoring (*right*) and rebounding (*below*).

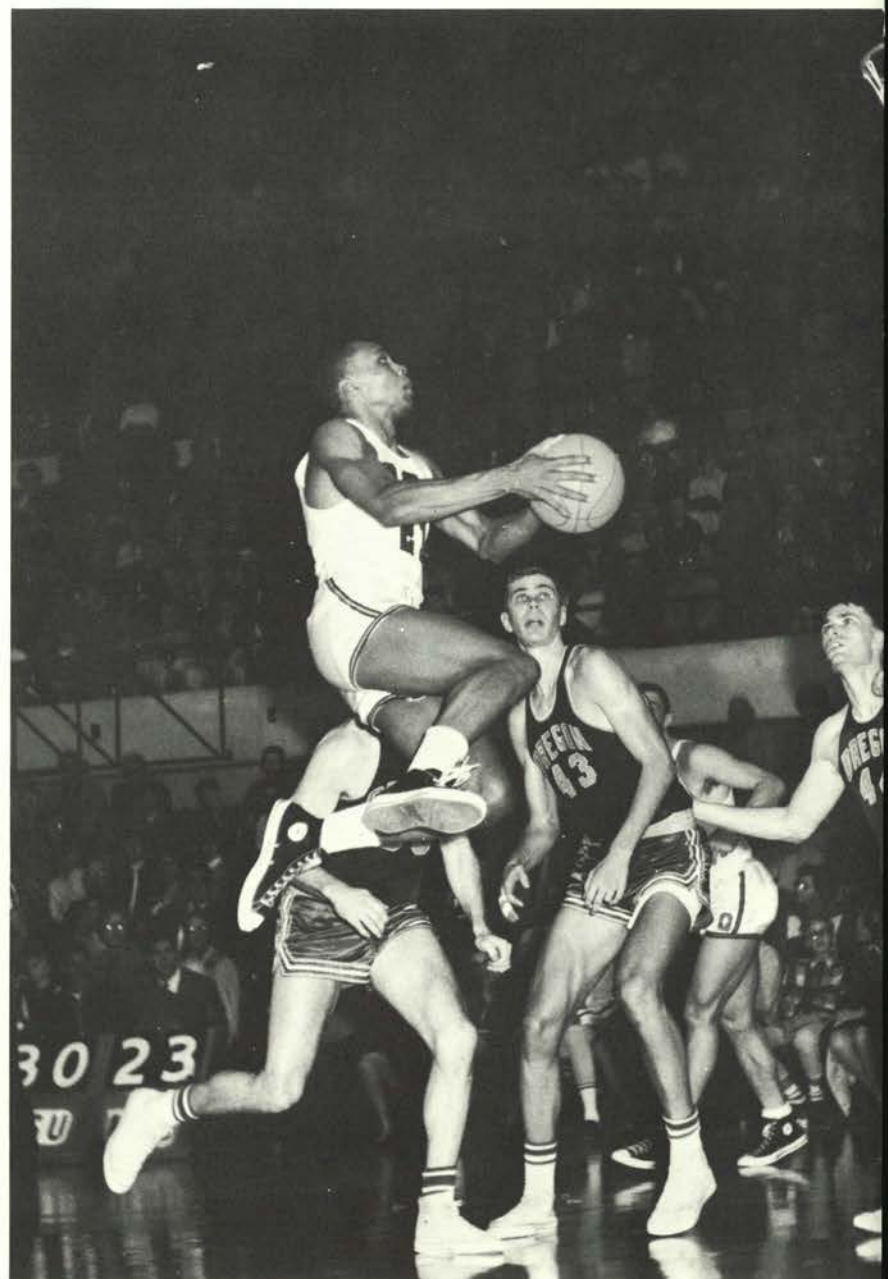
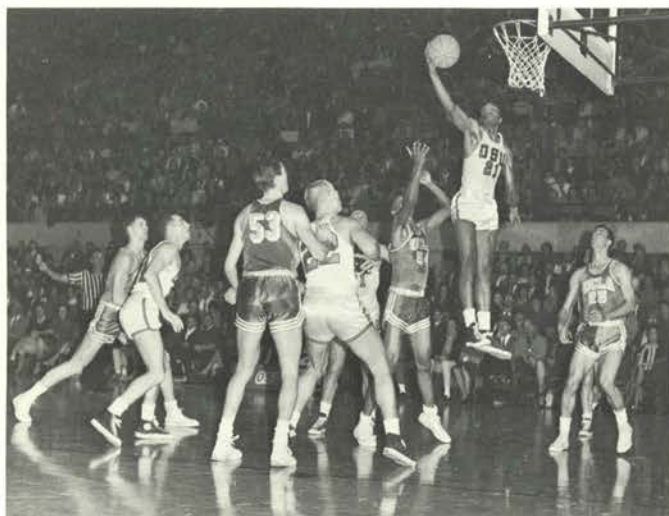

## Newcomers White, Fredenberg add needed height

Two newcomers to Oregon State basketball helped make the season the success that it was. Junior transfer Charlie White and sophomore Ed Fredenberg cracked the starting lineup at the season's start and held it through the 26-game year.

Throughout the season White and Fredenberg kept the Beavers from being slaughtered on the backboards averaging 14 rebounds per game between them.

White amazed OSU fans with his dramatic rebounding and soon became the crowd favorite in Corvallis. He led the team in rebounding with 183 and

was second to Jarvis in scoring, averaging 9.6 points per game. Charlie provided OSU fans with the most spectacular play of the season when, on a steal of the ball from an Oregon player, he broke down the middle of the court and stuffed the ball.

The respect and ability Charlie White brought to the Oregon State team earned him the Attitude and Leadership Trophy earned previously by Jarvis and Terry Baker.

Ed Fredenberg was the biggest surprise of the season. Filling the shoes of graduated Mel Counts, Ed was second to White in rebounding and third in team





scoring. He was extremely accurate from both the foul line and the floor. He led the AAWU in field goal percentage with a .545 mark and wound up fifth in free throw accuracy. His best shot was a feather soft hook. He won the Southern California game with this shot with only 5 seconds showing on the clock. Ed Fredenberg and Charlie White added height to the team. At 6'6" and 6'4" these two led the team in rebounding. Fredenberg (far right) won the USC game with this hook shot with 5 seconds remaining. White amazed everyone with his remarkable jumping ability in scoring (right) and rebounding (below).



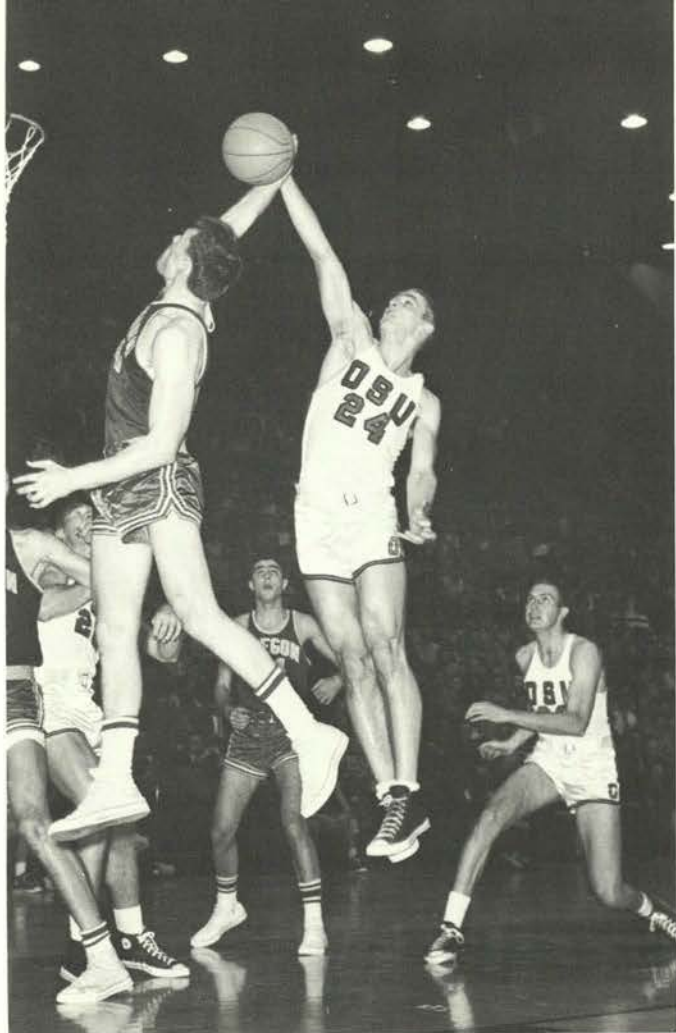

## Nine for two

A basketball team has five men and the other two positions in this year's squad were alternately filled by nine men. Rick Whelan, Dave Fox, Terry Dreisewerd, Ray Carlile, Scott Eaton, Larry French, Jim Kraus, Jeff Cudworth, and Maury Stevens all had roles to play in this surprising basketball season. Dreisewerd was the most accurate field goal shooter on the team and was fourth in rebounds with 70 retrieves. Whelan was one of the starting five early in the season and was the fourth leading scorer averaging 6.9 points per game. Fox put on one of the most clutch performances in Far West Classic history during Oregon State's first game against Army. The game ended in a deadlock. During the overtime period, Fox made 10 of the 12 points scored by OSU.

Larry French (No. 24) and Jim Kraus (*left*) fight for a rebound against Oregon. OSU's 4th leading scorer was Rick Whelan (*below*). Two of the Beavers' aggressive rebounders were Scott Eaton (*near right*) and Terry Dreisewerd (*far right, below*). Dave Fox (*far right, above*) scored 10 points in the overtime period against Army in the Far West Classic.





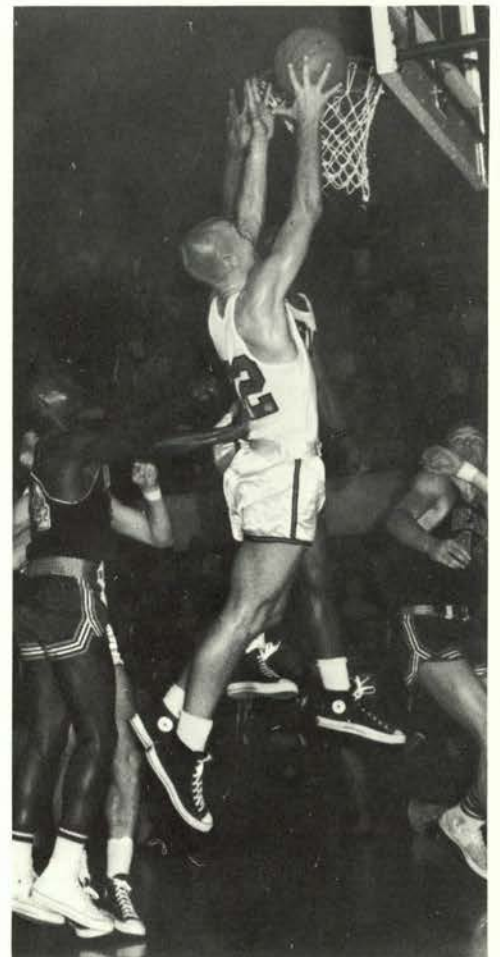
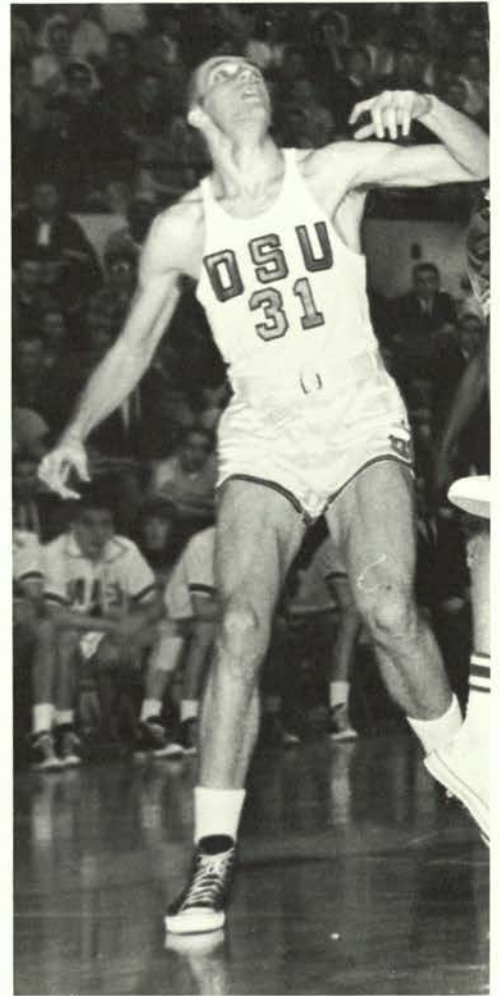
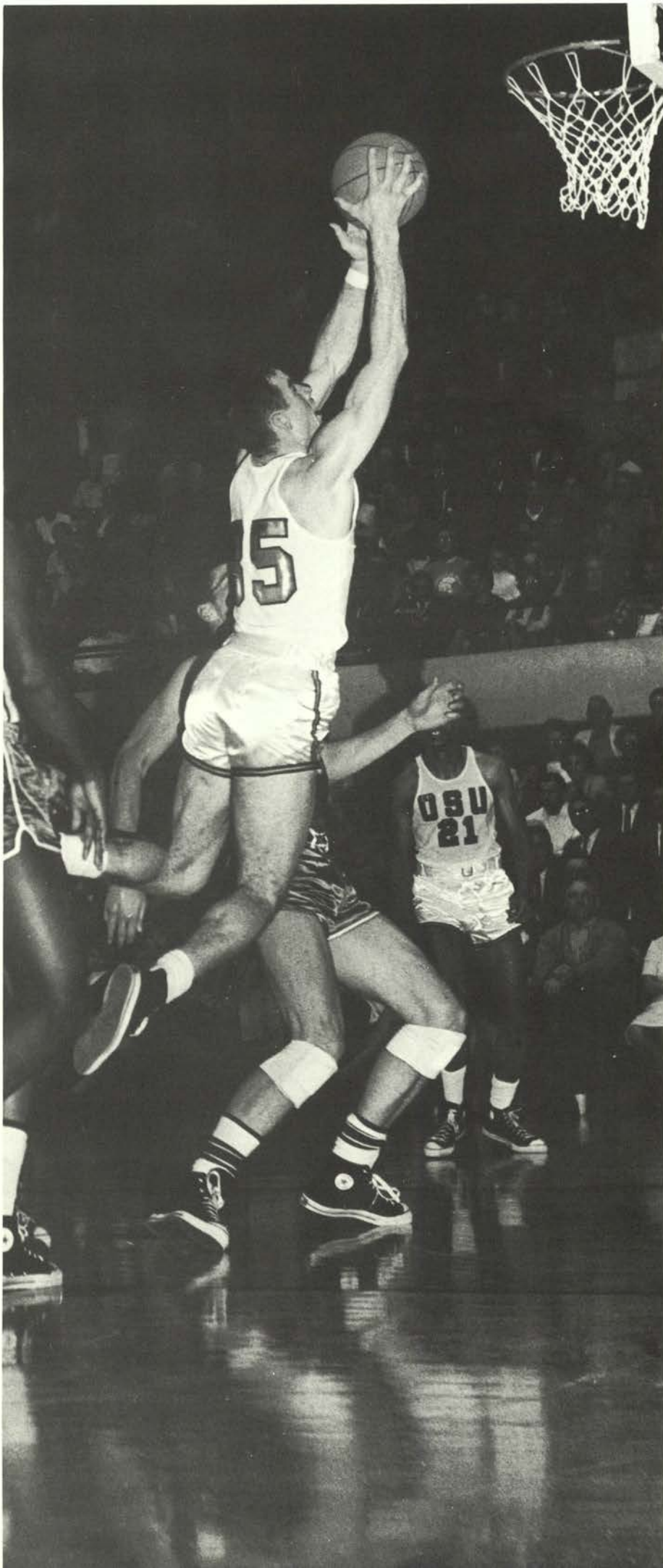



## Wrestling

### Beavers are AAWU Champs

Depth and individual excellence were key words in Oregon State's 1965 Wrestling team that went 14-2-1 in dual meet competition. Coach Dale Thomas' grapplers had not only to overcome their opponents, but also an injury jinx that crippled many of the Beavers' top performers throughout the season. Not until the last match of the regular season against Wyoming were the Beavers able to field their strongest lineup. This injury problem forced Coach Thomas to utilize 18 men in 8 weight divisions and enabled Portland State to end Thomas' remarkable record of never having lost to a West Coast team.

Ignoring their injury crutch, Oregon State overwhelmed their West Coast opponents in the AAWU Championships and finished 7th at the NCAA Championships. "There isn't one kid that didn't wrestle well down there." Coach Thomas' words best describe the OSU AAWU victory. The Beavers garnered 5 championships, two runnersup, two thirds, and a fourth. They also came back with two tournament records—most team points, 103, and most falls, 13 in 26 matches. To add icing to the victory cake, they also sported the meet's Outstanding Wrestler, Len Kauffman.









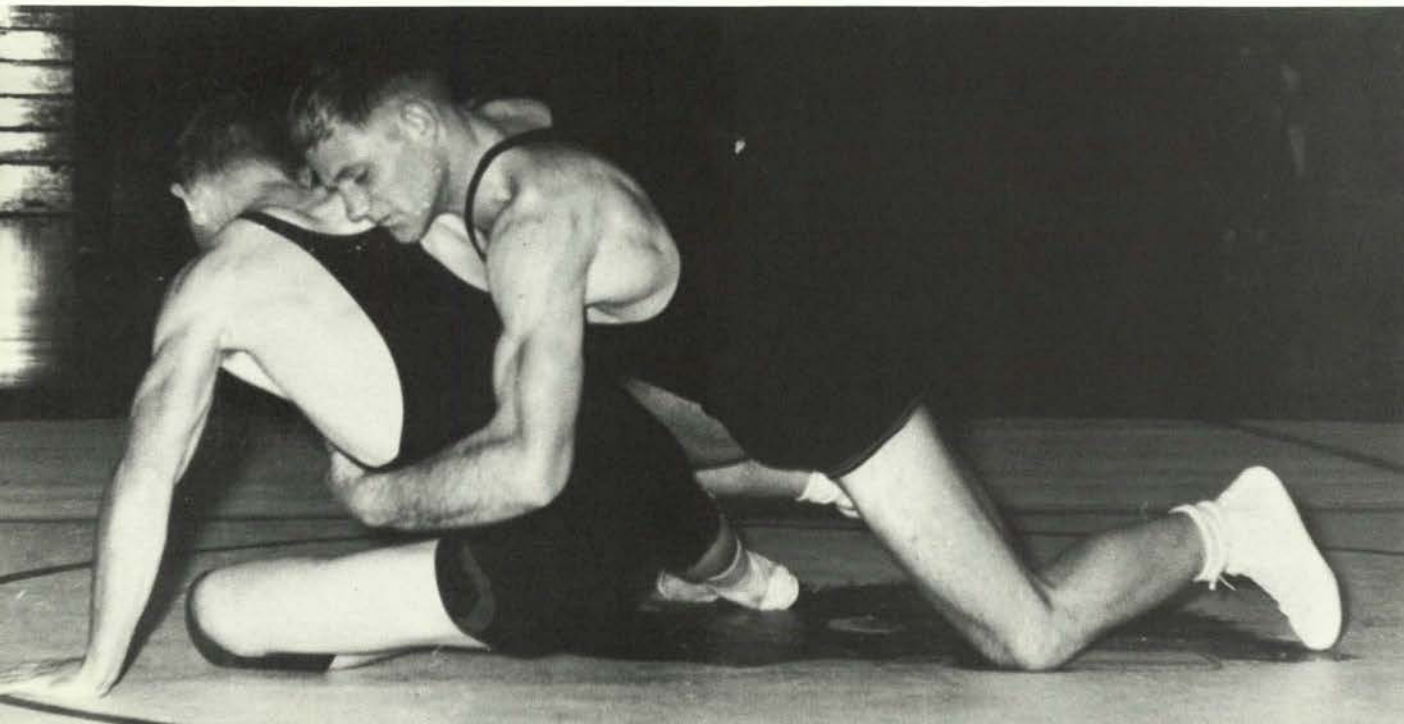

There is only one word for Len Kauffman, FANTASTIC.

A fall or pin is worth 5 points to a team. In 22 collegiate matches, Kauffman scored 110 points, 22 pins. He started his senior year in great fashion, winning the Washington Invitational Championships at 167 pounds for the third straight year. His three pins gave him the Outstanding Wrestler trophy. No collegian came close to him during the regular season. At the AAWU Championships, Kauffman again pinned his way to a Championship, this time at 177 pounds. He also garnered another Outstanding Wrestler trophy in leading his team to the coast title. Len was the only grappler west of the Rocky Mountains to be listed on the All-American team. It was his third such honor in his three years of wrestling.

At the NCAA, Len finished second at 167 pounds to boost Oregon State to its 7th place finish. He scored 14 of the Beavers' 17 points. Kauffman romped into the finals with three pins in four preliminary matches. 25-year-old Greg Ruth of Oklahoma ended Kauffman's fantastic win string of 32 matches during the 1965 season. In the semifinals, Kauffman scored the most spectacular pin of the season. He exploded with a front whizzer and sent previously undefeated Martin Strayer of Penn State to the showers in 2:12 of the first period. It was the fastest pin of the round.

But for one move, Kauffman would have been a national champion instead of runnerup. Trailing Ruth by 2 points, the Beaver All-American tried a cradle that had pinned his quarterfinal opponent. Ruth rolled him over for a reversal and predicament to take a commanding lead. Kauffman kept after the Sooner star so aggressively in the last round that Ruth was whistled down for stalling three times. The Sooner's lead held up for a 10-6 victory.

## All-American Kauffman finishes 2nd at NCAA





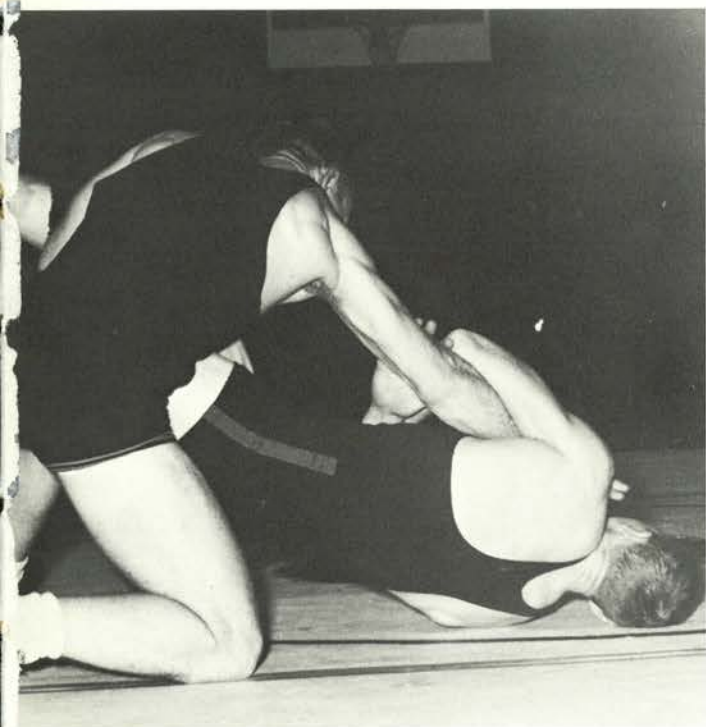

Kauffman generated excitement. The inevitable fact of a pin thrilled spectators and brought new attendance records. The secret to his success was aggressiveness and continual pursuit. Always thinking, always wrestling, Kauffman switched from position to position, feeling, waiting for the one opening to pin. Len worked for the fall and got it in 25 matches.

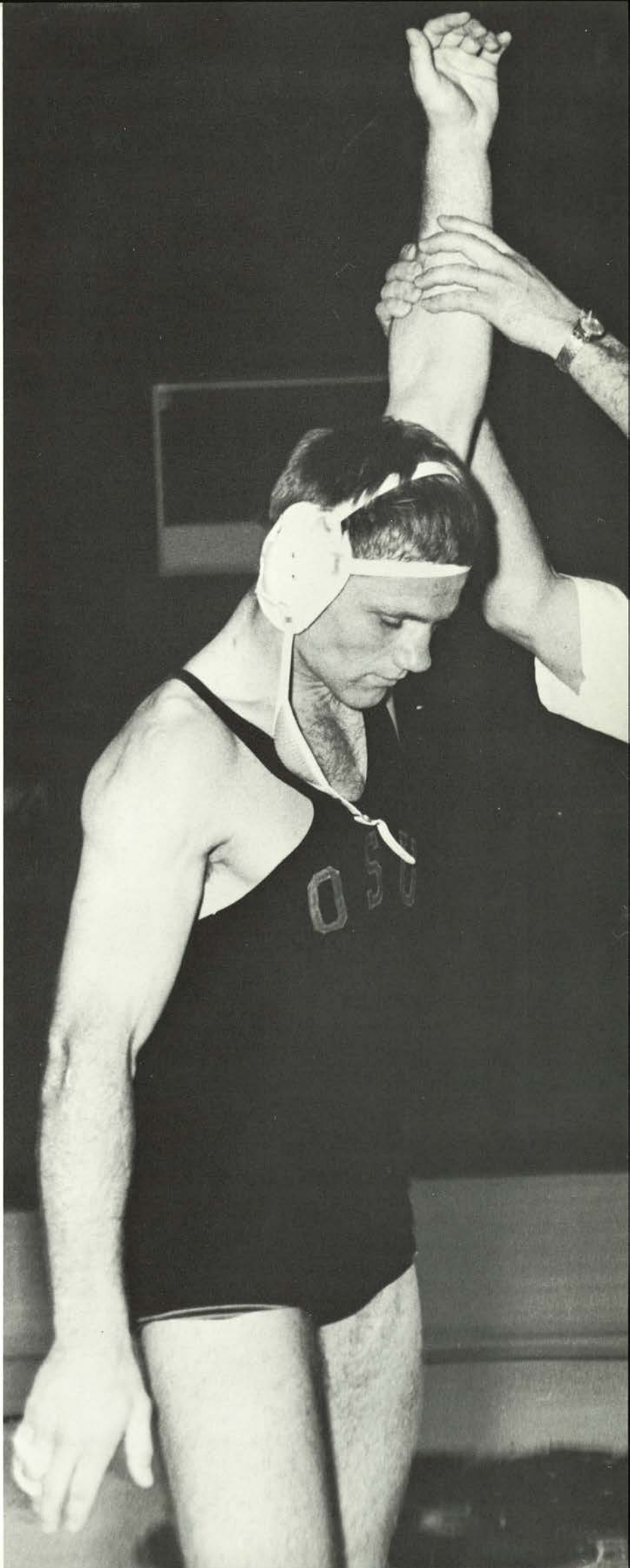



Senior Gary Head (*below*), and sophomore Don Dykstra (*right*) were riddled with injuries most of the season yet finished strong in the AAWU.

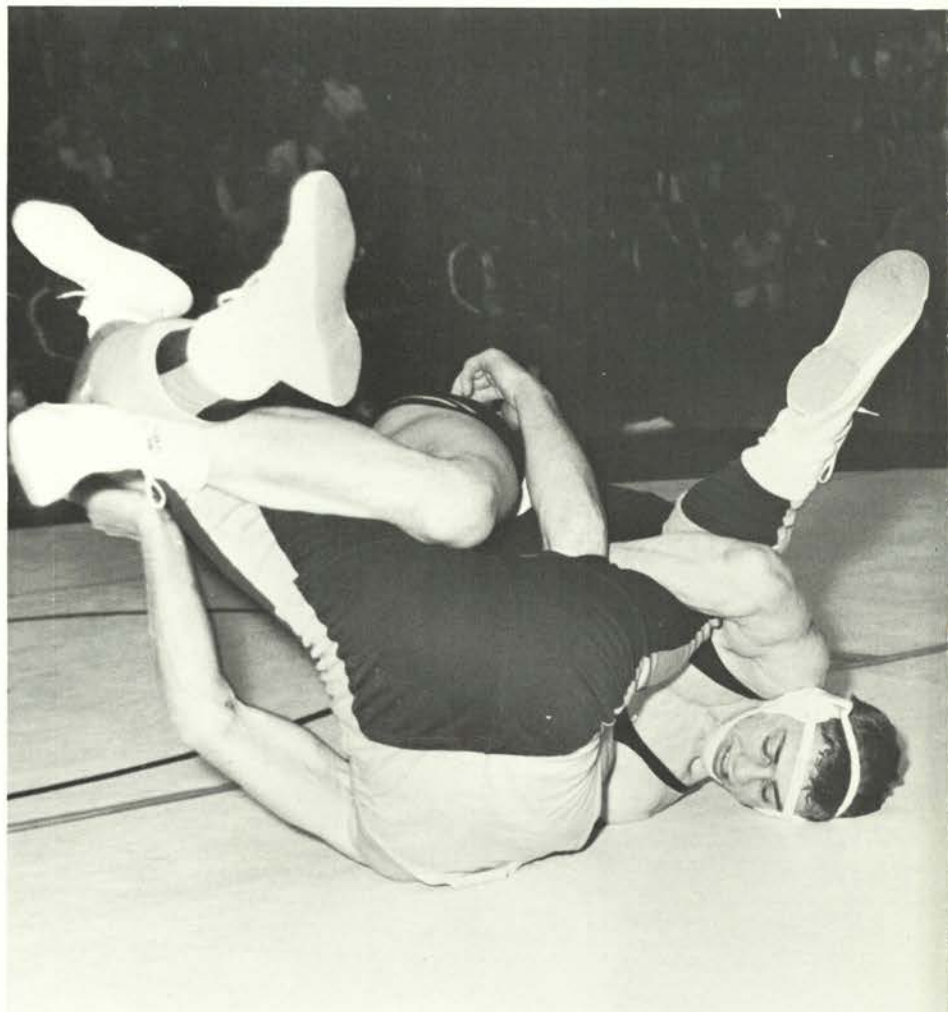
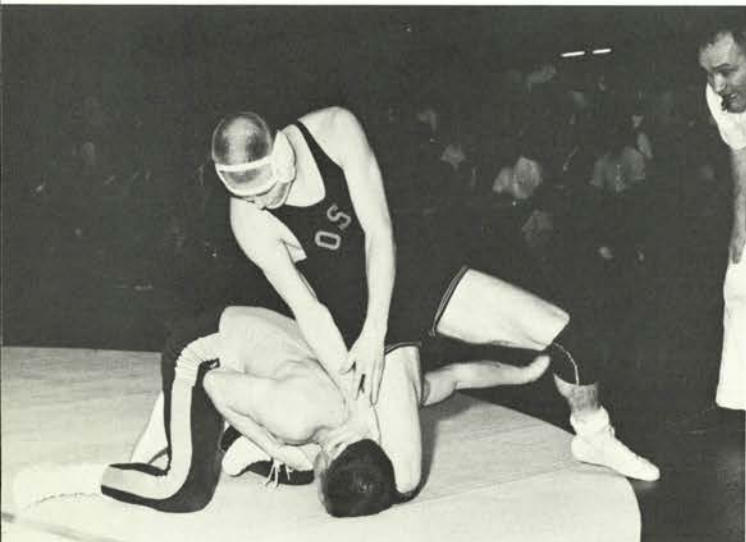

## Beavers boast 5 AAWU champions

OSU 27 Central Washington 3  
 OSU 16 Oregon 9  
 OSU 14 Portland State 14  
 OSU 25 Fresno State 7  
 OSU 16 Cal Poly 11  
 OSU 28 Stanford 8  
 OSU 23 San Jose State 10  
 OSU 23 California 7  
 OSU 8 Brigham Young 20  
 OSU 23 Oregon 8  
 OSU 19 Washington State 9  
 OSU 26 Wyoming 6  
 OSU 19 Central Washington 9  
 OSU 36 Washington 0  
 OSU 25 Utah 10  
 OSU 11 Portland State 15

Kauffman and Ron Iwasaki, Oregon State's fine sophomore, were the only two Beavers to weather the injury storm. Iwasaki compiled a 9-5-2 record and capped his season with a surprising AAWU championship at 115 pounds. According to Coach Thomas, he was one of the most improved wrestlers on the coast. Oregon State presented one of the most fearsome 1-2 heavyweight punches in the nation. The only problem was in choosing which of Hank Schenk and Art Makinster was that 1 or 2. Schenk at 191 pounds was undefeated in 7 matches including 4 pins and a Coast championship. Makinster dropped one of 9 matches and settled for second at heavyweight at the AAWU. OSU's third undefeated wrestler, Lee Sprague pinned 2 of his 8 opponents. A midseason injury that sidelined him for a month didn't stop him from copping the AAWU 137 pound crown. Jim Quinn and Don Dykstra wrestled only 8 matches between them yet finished strong enough to garner a championship and runnerup at the AAWU.





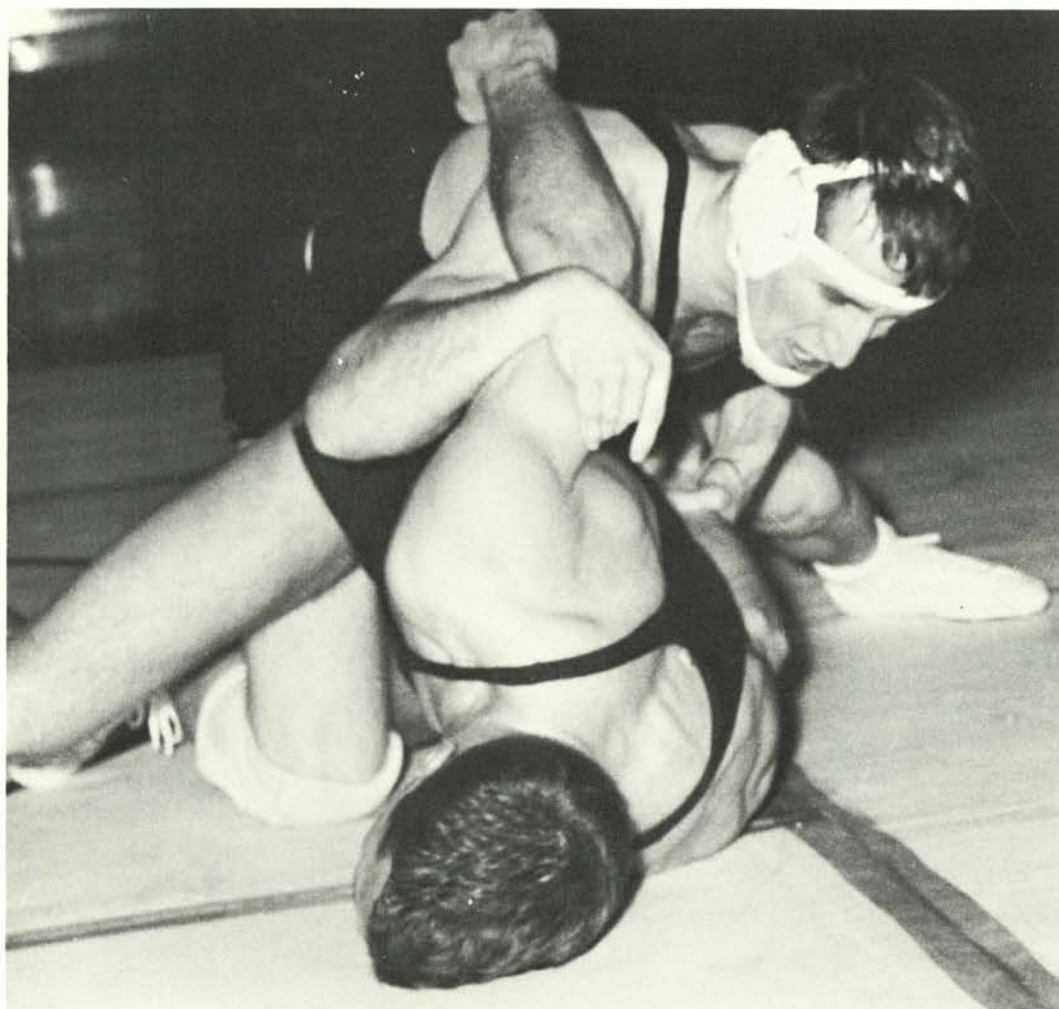

Two of Oregon State's three undefeated wrestlers were Lee Sprague (*left*), and Hank Schenk (*below*). Both men won AAWU Championships.

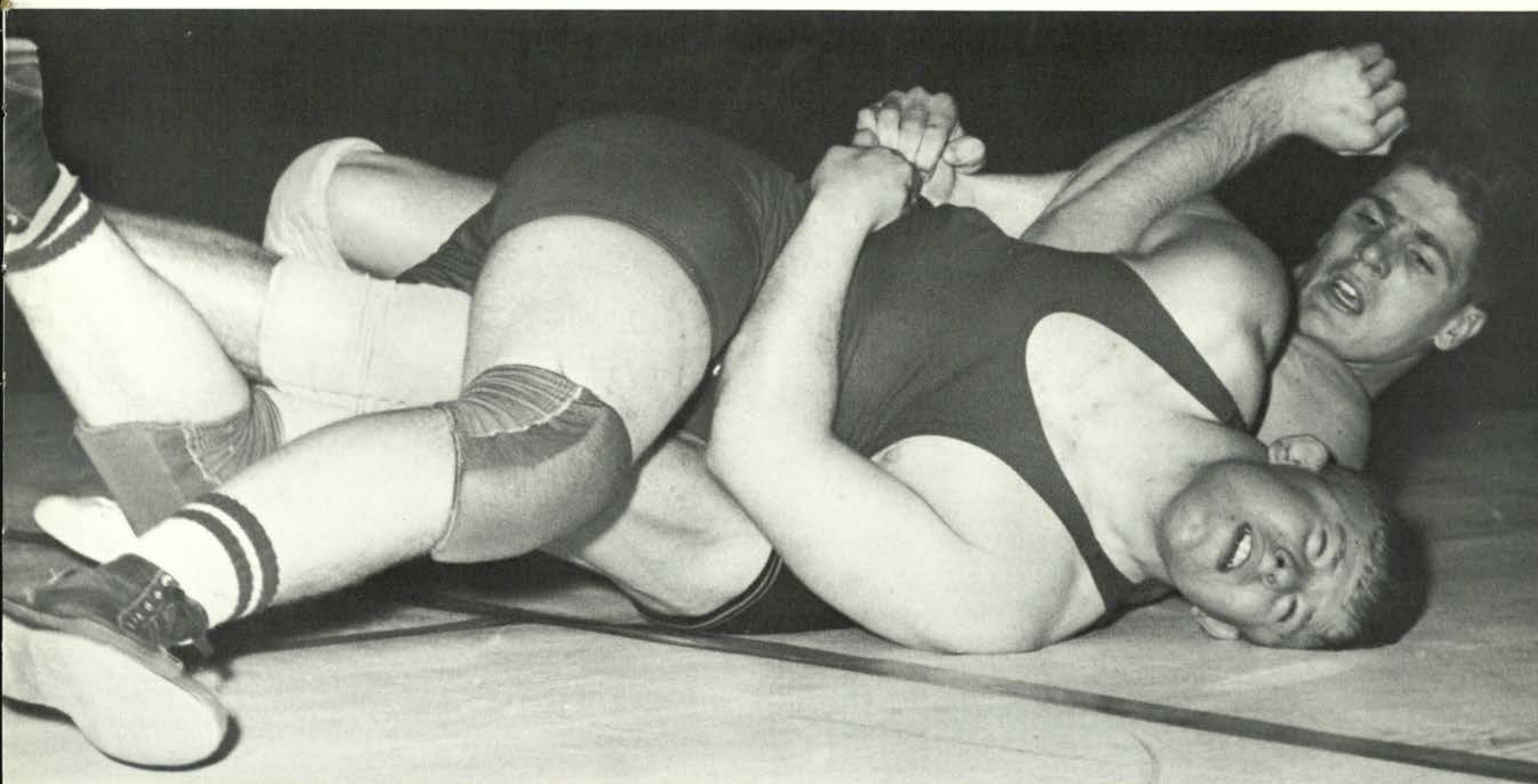





Co-Captain Jerry Wille (*above*) became Oregon State's first All-American, placing 7th in his breast stroke specialty.





## Swimming

Plagued by sickness and minor yet hobbling injuries, Coach Bill Winkler's swimming team faced their largest and most difficult dual-meet season in Oregon State history. In a nine-week season, the team met every AAWU team except Southern California and competed in fourteen meets.

Although posting an unimpressive 5-9 won-lost season, the mermen set five new school records and sent two swimmers to the nationals. One of these men became an All-American.

Doug Huey set new records in the 50 and 100 yard free-style while Jerry Wille lowered the OSU 100 and 200 yard breast stroke records. Gregor Greg and Rick Wood joined Wille and Huey to set a new 400 yard medley relay record. Huey and Wille represented Oregon State at the nationals. Wille stormed to a 7th place in his event and became Oregon State's first ever All-American swimmer.



Doug Huey (*below*) set two OSU records and qualified for the National Championships.



OSU's top backstroke man, Gregor Greig (*far above*) and Rick Wood (*above*) helped set an OSU record in the 400 yard medley relay record.





# TRACK

## Beavers make it 3 straight over Oregon

Oregon State had its most successful track season in 1964. Coach Sam Bell's spikers set one American record, three collegiate records, provided Oregon State with its first Olympian since 1948 and defeated Oregon twice.

Following early season victories over California and Washington, the Beavers were stymied by a series of injuries to key personnel that was to haunt them through a month's competition. May 2 brought a victory over arch-rival Oregon by an unbelievably close 73-72 score. At the California Relays, a Beaver sprint medley relay team of Butch Lumby, Lyn Eves, Roger Herbert and Morgan Groth set a collegiate record of 3:17.5 as Groth ran a 1:46.4 880 leg. The injury jinx riddled the Beavers again and Oregon trounced their Northern Division foes at the Far West Championships.

May 30 brought together the two best dual meet teams in the nation. The result of this meeting was the greatest dual meet in OSU history. The story of this season and that dual follows.

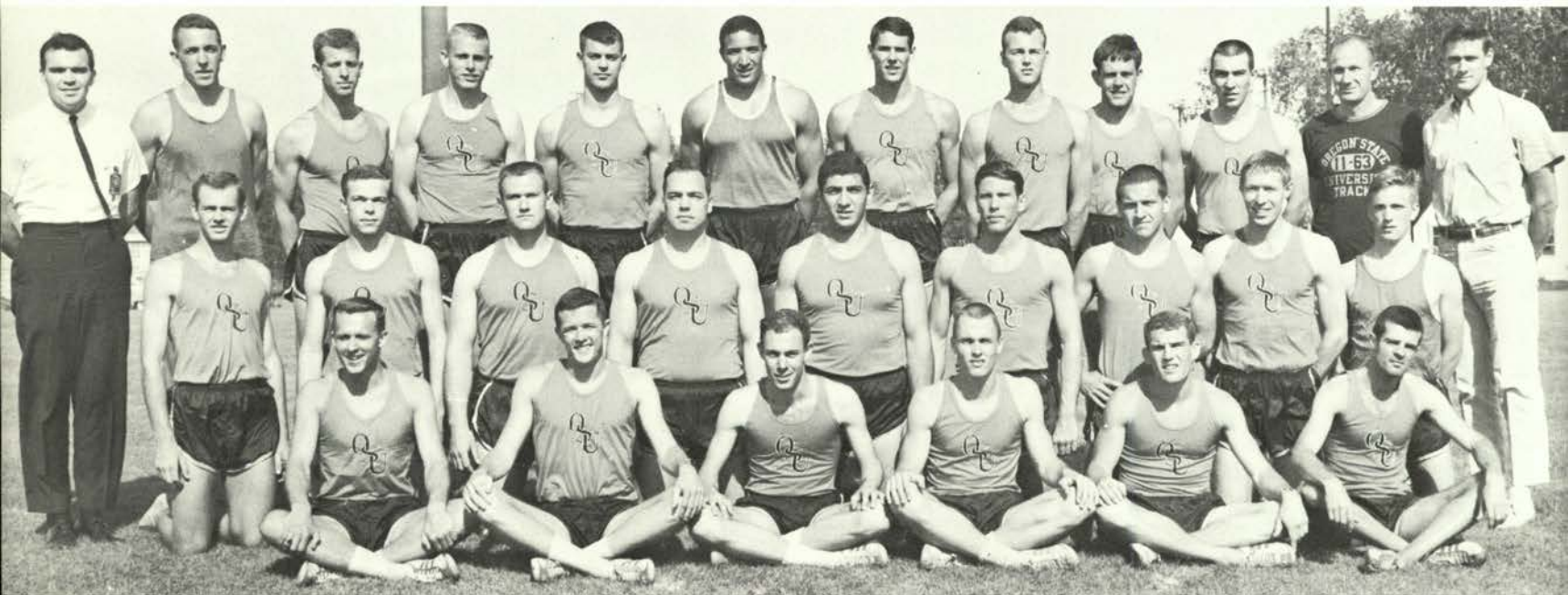

*Back row, left to right: John Sheller (manager), John Shook, Terry Cox, Dennis Dykstra, Tom Wyatt, Lahcen Samsam, Doug Parker, Ken McGowan, Morgan Groth, Marv Radloff, Coach Sam Bell, Steve Hogan (manager). Middle row, left to right: Pete Mewett, Terry Monroe, Don Roberts, Tom Black, Lou Fasano, Mike Kelly, Roger Herbert, Gregg Macy, Al Schwider. Front row, left to right: Lyn Eves, Rusty Brown, Gary Baker, Butch Lumby, Jan Underwood, Iain Colpitts.*

OSU 82 California 63  
Far West Relays—OSU 2nd  
OSU 82 Washington 62  
OSU 65 San Jose State 80  
OSU 72 Washington State 73  
OSU 73 Oregon 72  
Far West Championships—OSU 2nd  
OSU 73 Oregon 72



Success in track and field is a uniquely two-pronged endeavor. The striving for individual excellence and national acclaim forms one fork. However, the real importance of track in the Northwest lies in the dual meet. Often the difference between victory and defeat boils down to the question of who can muster that last ounce of strength or accelerate those last few yards; in short, who is the best competitor.

*Right, top to bottom:* Faces of OSU's finest group of competitors show all the pain (Morgan Groth), exertion (Lahcen Samsam), and strain (Butch Lumby and Jan Underwood) that came forth on that May 30 against the University of Oregon.

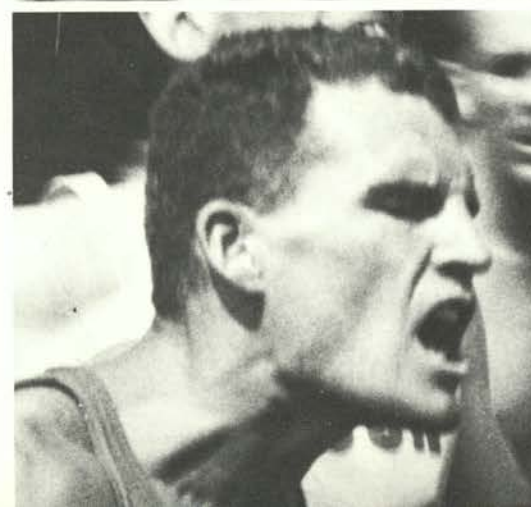

Six years ago, Oregon State had not won a dual track meet in 15 years and had lost 14 straight meets to Oregon. Now, OSU is a proud track power owning one world record, two American records, four National Champions, and three straight victories over Oregon.

The man who took over the reins and who is directly responsible for this improvement is Coach Sam Bell. Every school record is held by a Bell-coached athlete. Last spring Bell was named head track coach of the United States team that faced the Soviet Union.





## Captain Eves inches out victory

The Beavers' leading Broad-Jumper, Gregg Macy, and school discus record holder Lou Fasano (176'5½") started the Beaver scoring parade with easy victories in their events. Pole-Vaulter Terry Cox, who earlier tied record holder Marv Radloff with a 15 ft. season's best, gained an important second place. The stage was set for the first of a series of close, meet-decisive victories on the track.

The 440 pitted Ducks Gorden Payne and Al O'Leary against Beaver captain Lyn Eves. Into the final 110 yards, Payne held a five yard lead over Eves with O'Leary lurking on Eves' shoulder. Making a determined run at Payne, O'Leary pulled Eves with him until the three were stride for stride 7 yards from the tape. Converted sprinter Eves showed his mettle as a competitor, spurting to a three inch victory and an early Beaver lead. This closest victory of the afternoon's competition was to mark a trend for every close race of the afternoon.

Lou Fasano (*left*) led 1-2 Beaver sweep against Ducks in discus. Oregon's O'Leary (*below*) looks on flabbergasted as Lyn Eves squeaks in for 440 victory.





## Olympian Samsam leads 1-2 sweep

Lahcen Samsam was a Moroccan javelin thrower. At Oregon State on a state department scholarship, Lahcen switched to the shot-put and went to work in the weight room. His weight jumped 45 pounds and his distance improved 17 feet. Samsam steadily improved during the season, winning the Far West Relays and Far West Championships. He later finished 7th in the NCAA and represented his country in the Olympic Games.

His best performance came during this second Oregon dual. Successive puts of 58', 58' 5½", and 58' 10" not only successively raised the OSU standard but, coupled with Don Roberts' second place effort, gave OSU an important 1-2 sweep of the event.



Samsam (right), concentrates for his winning put, 58' 10" (above).

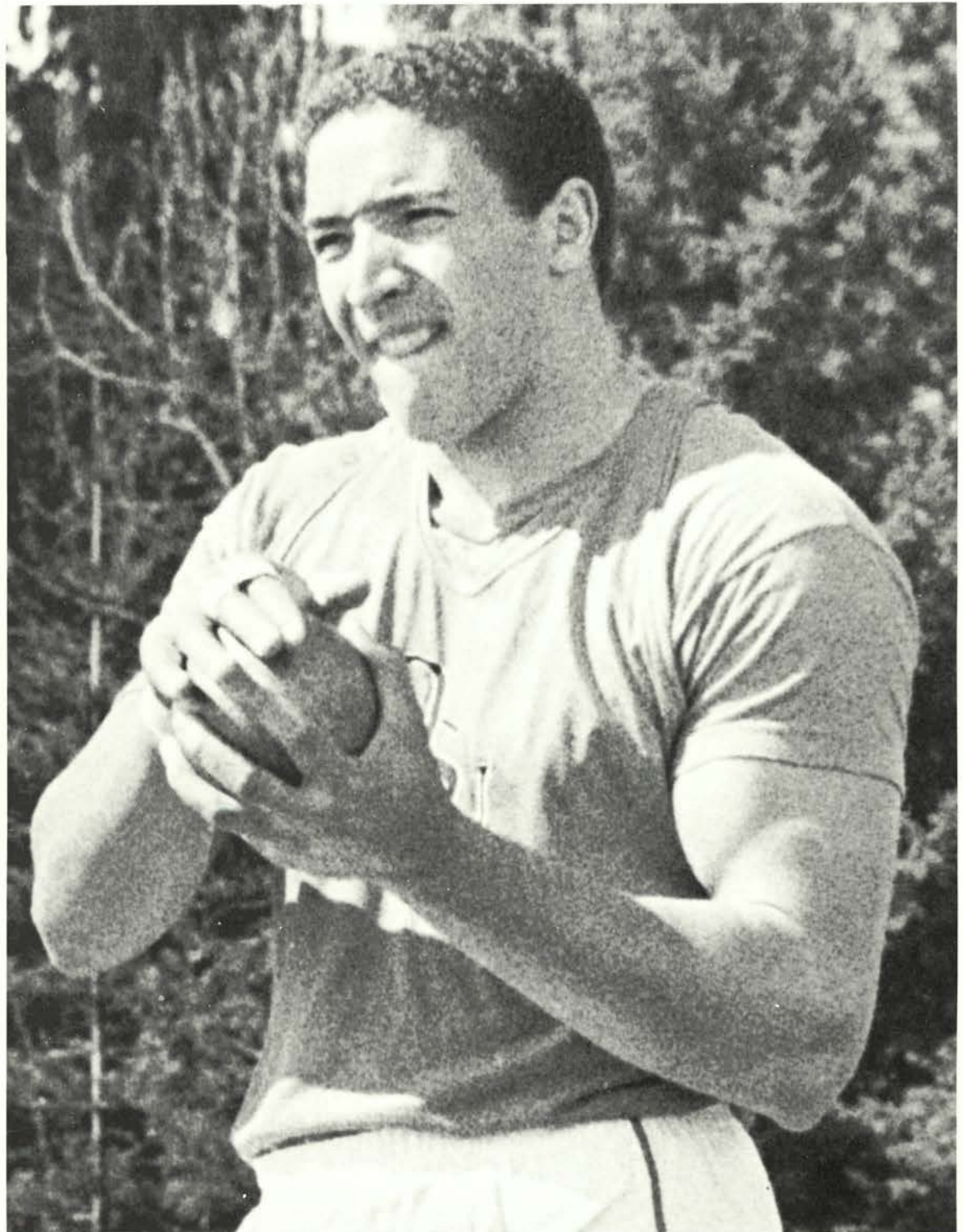





Tom Wyatt, Gregg Macy (above) and Rusty Brown (below) gave Oregon State the best trio of hurdlers on any team in the U.S. These three had the 2nd, 4th, and 7th fastest collegiate intermediate times in the nation. Wyatt set school records in the highs (14.0) and both the 330 yd. (36.4) and 440 yd. (51.0) intermediates. He advanced to the Final Olympic Trials before bowing out of the Tokyo race.

## Fastest Beavers Sweep Ducks

In the highs, Wyatt and Macy faced Duck Marcial Hunter. All three were off fast at the gun. By the second hurdle, Wyatt and Macy began to pull away, and at the tape, they were .1 second apart as Wyatt set his school record. Rusty Brown joined Tom and Gregg for a clean sweep in the intermediates.

Wyatt, Macy and Brown contributed 17 out of a possible 17 points against the Ducks and finished 1st, 3rd, and 4th in season scoring.



Morgan Groth (above) raises arms in joy as he defeats arch-rival San Romani.



## Groth sets school, national marks; wins NCAA

Morgan Groth is the best middle distance runner in U.S. history. His combined 880 and mile times of 1:46.4 and 3:57.9 are faster than any other American athlete and only second best in the world. Morgan injured a tendon early in the year and lost several early mile decisions to Oregon's Archie San Romani. On May 30th, San Romani and Groth, the two best collegiate milers in the nation, were stride for stride with 110 yards to go. Those final 110 yards saw Morgan unleash a finishing drive that left Archie 15 yards

in his wake. This same tactic brought Groth his second consecutive NCAA mile, 1500 meter championship and the 800 meter crown at the final Olympic Trials. At Tokyo, Morgan reinjured his tendon and was unable to qualify into the finals. His 880 and 800 meter (1:45.7) times were the second fastest times ever run and were both American and junior world records.

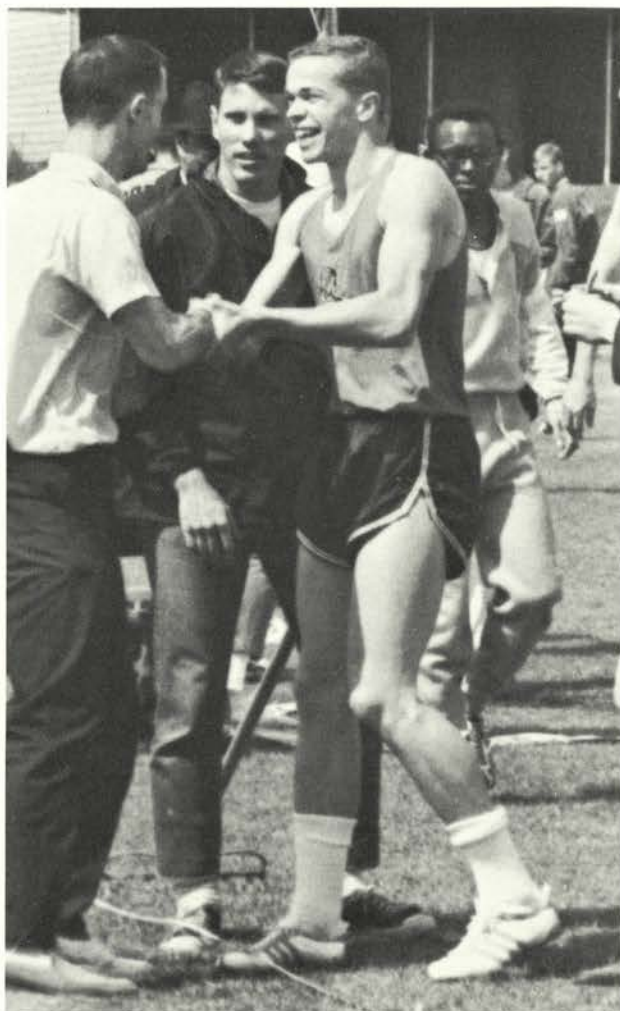

Terry Monroe (far above) accepts congratulations on triple jump win. Mike Kelly (above) caught in the act of clutch final jump.

The two-mile produced a macabre three man OSU dropout. Groth, Gary Baker, and Dale Story, collegiate leader at 3 miles (13:57), stepped off the track, leaving all the points to the Ducks.

The triple jump is a new event to collegiate track. Since it is run near the end of the meet, it is often overlooked by the spectator. It was not overlooked in 1964. In both Oregon duals, the results of the triple jump decided the chance for OSU victory. To win the meet, the Beavers needed a 1-2 finish in the triple jump and a relay victory. In both meets, Oregon held the early triple jump lead. With three jumps left, Terry Monroe took the lead. With one round remaining, Oregon still had the winning 3 points of second place. OSU had a competitor equal to the occasion. In both duals, Mike Kelly produced season best performances on his last jump to snatch certain victory from Oregon. Only the mile relay remained.



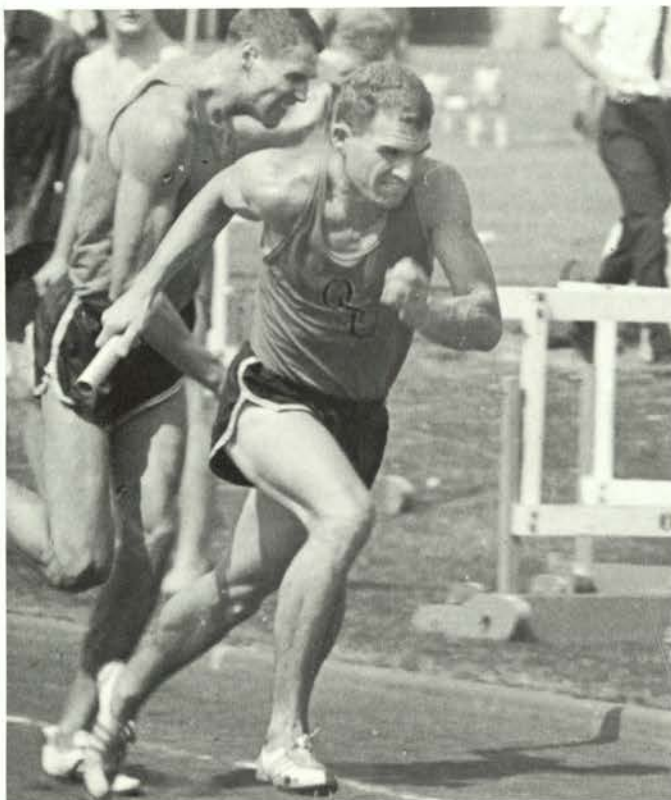

## **“Tiger” Underwood finishes Ducks**

Balance is essential for a successful dual meet team. However, there are times when victory hangs on the performance of one man. Many teams don't have that valuable breed of man, 10 percent appendages and 90 percent heart, that can assure your victory. Oregon State did. Throughout the season, Jan Underwood turned in tigerish performances, as he became the fastest collegiate half-miler (1:48.4). He won his specialty against San Romani and was pitted against Ray Van Asten on the last leg of the meet deciding Mile Relay.

Van Asten had been Underwood's personal nemesis since high school. Until the first Oregon dual, "Undies" had never defeated Van Asten in a major race. There was some doubt as to the relay's outcome, except to Jan. Van Asten took a 4-yard lead at the baton exchange. The lead dwindled to nothing at 220 yards. Coming out of the last turn, Jan made his final drive. Straining every muscle in his body, Undies threw himself 6 in. in front of Van Asten at the tape. Victory was Jan's; victory was Oregon State's.

Jan had a disappointing post dual meet season. The NCAA favorite, Jan was disqualified on a controversial cutting in charge. He tripped and fell at the Olympic trials. It was a fitting tribute to a great competitor and athlete when Jan was awarded All-American honors despite not placing in any national meets.

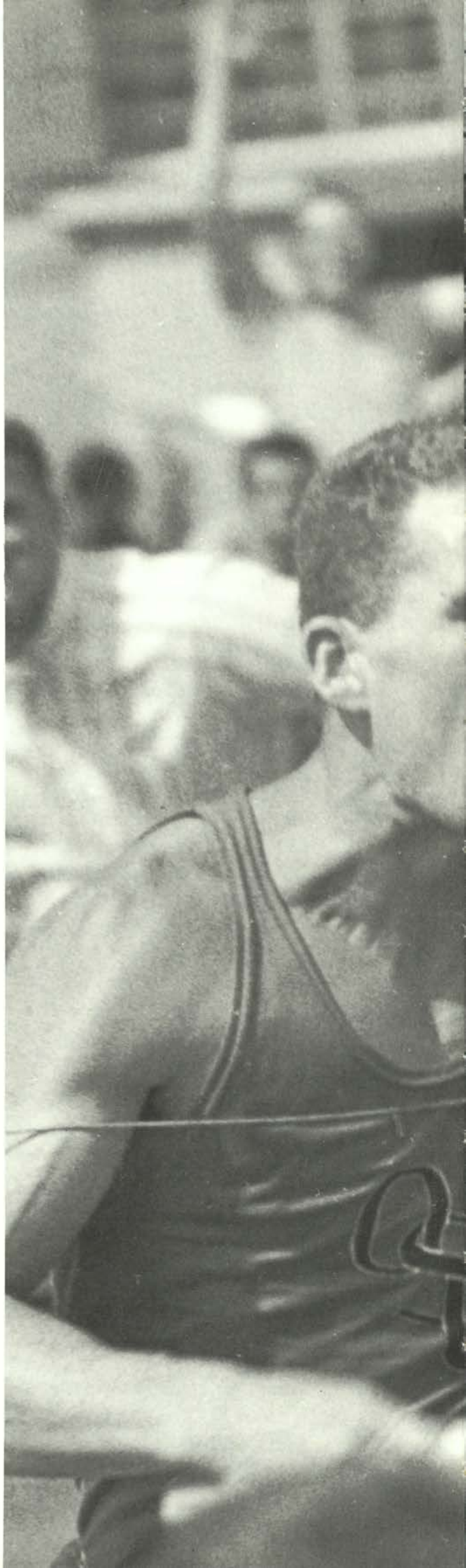





OSU	U OF O
73	71

Underwood's determination (*far left*) and closing drive (*left*) won the meet for Oregon State (*above*).





Coach Ralph Coleman has been on the Oregon State baseball scene 32 years and has produced one of the best records in the nation. His teams have won 594 games while losing only 262. During Coley's reign, OSU has been on top of the Northern Division eight times. In 1952, Coach Coleman guided his team to a NCAA regional crown. This year Oregon State finished 25-11 on the season and 3rd place in the Northern Division.

## Baseball

Coach Coleman (*left*) seems to be scowling at pitcher Steve Clark. He shouldn't be. Steve gained All-Conference honors for his mound prowess and actually led the team in hitting.

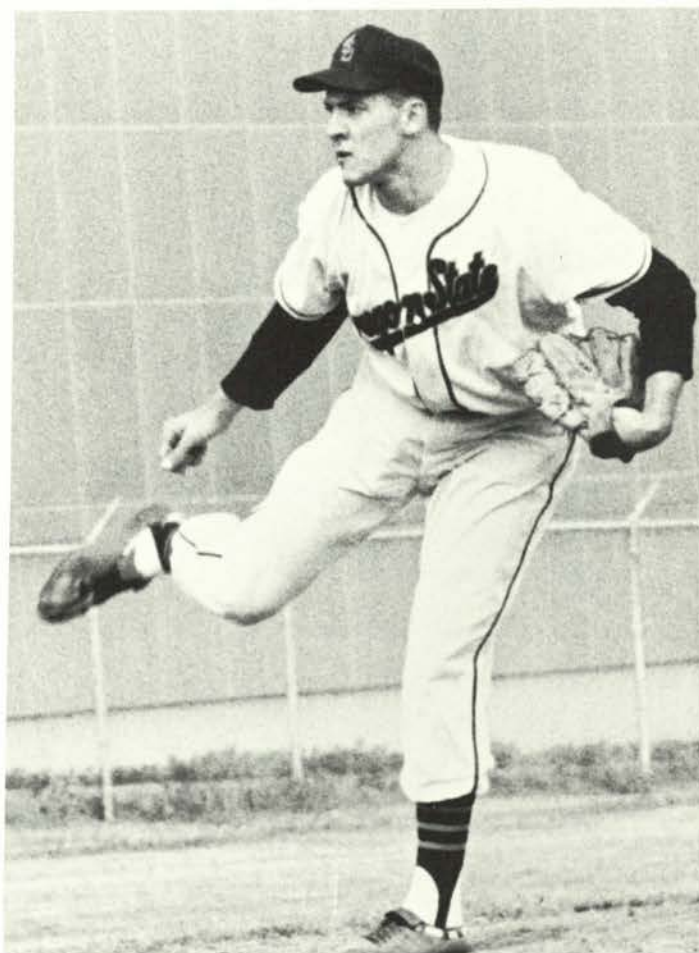

### Non-Conference Record

OSU—9	Southern Oregon—0	OSU—3	Linfield—1
OSU—4	Southern Oregon—0	OSU—10	Portland State—0
OSU—0	California—3	OSU—5	Linfield—6
OSU—6	Stanford—0	OSU—7	Pacific—2
OSU—9	Stanford—7	OSU—10	Portland—0
OSU—0	Santa Clara—4	OSU—20	Portland State—1
OSU—4	Chico State—3	OSU—19	Portland—6
OSU—19	Chico State—1	OSU—8	Willamette—1
OSU—6	Chico State—5	OSU—9	Lewis & Clark—0
OSU—6	Linfield—2	OSU—3	Willamette—2



## Top pitching, hitting bring impressive non-conference wins

Oregon State's non-conference record indicated another successful season. In 20 games, the Beavers dropped but 3. A combination of strong pitching and hearty batting netted Oregon State some very lopsided victories. So strong were the Beavers at the plate that no less than 11 men batted over .300 in racking up football like point totals of 10, 19, and 20 points. Andy Cleveland, alternating catching chores with Morrell Crary, sported a team leading .459 batting average and drove in 13 runs. Veeder South, Jim Jarvis and Frank Peters averaged .380, .368, and .388 respectively. These three drove in exactly one-third of Oregon State's non-conference points.

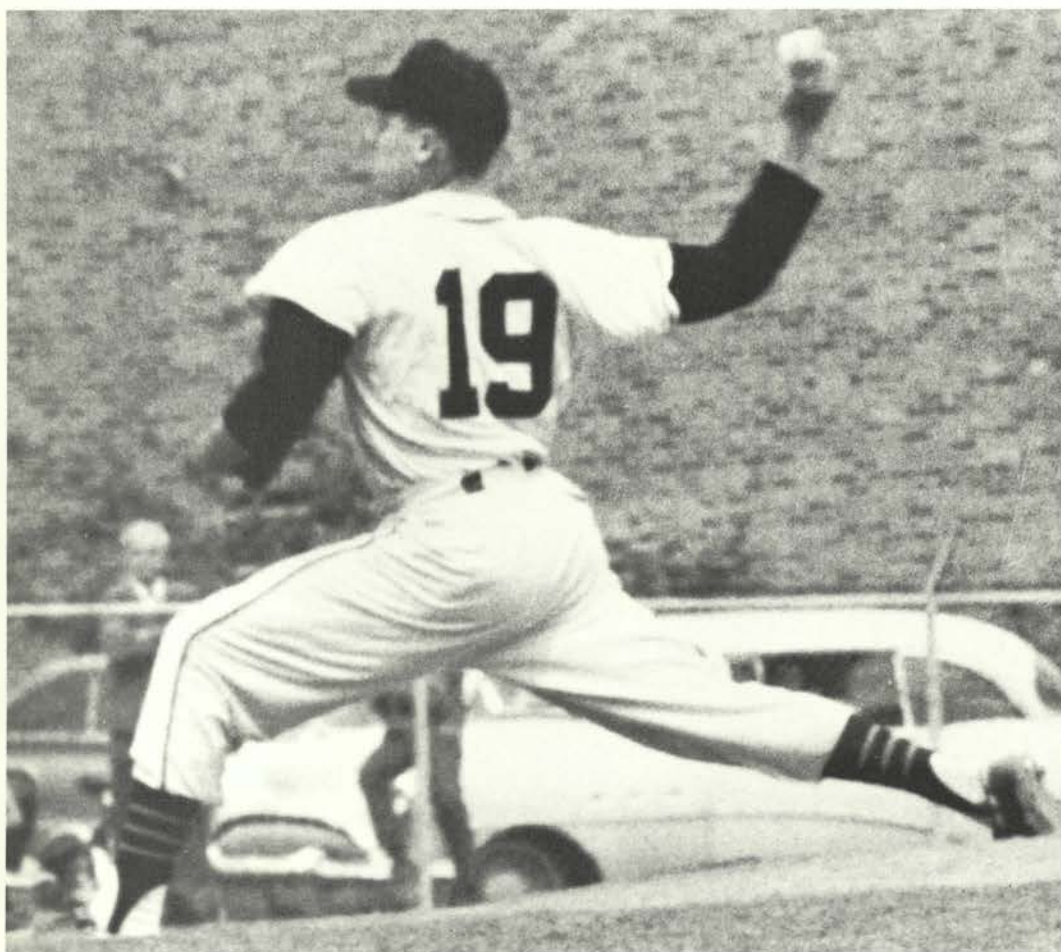

Steve Clark, Tom Hobbs, Denny Straub and Wayne Swango handled most of the pitching chores during non-conference play. The pitching was so tight that Swango, the least effective of the four, had a 3-0 won-lost record and boasted a nifty 1.33 earned run average. Steve Clark pitched 30 innings, struck out 26 men, won three while losing none and finished play with a great .90 ERA. Straub led the team in strikeouts, retiring 44 men swinging.





Frank Peters (*far above*), Rod Trask (*middle above*), and Jim Jarvis (*above*) led the Beavers in Northern Division batting with .258, .255 and .250 marks respectively. Denny Straub (*right*) provided OSU with good pitching throughout the season. In 83 innings pitched he struck out 97 batters.

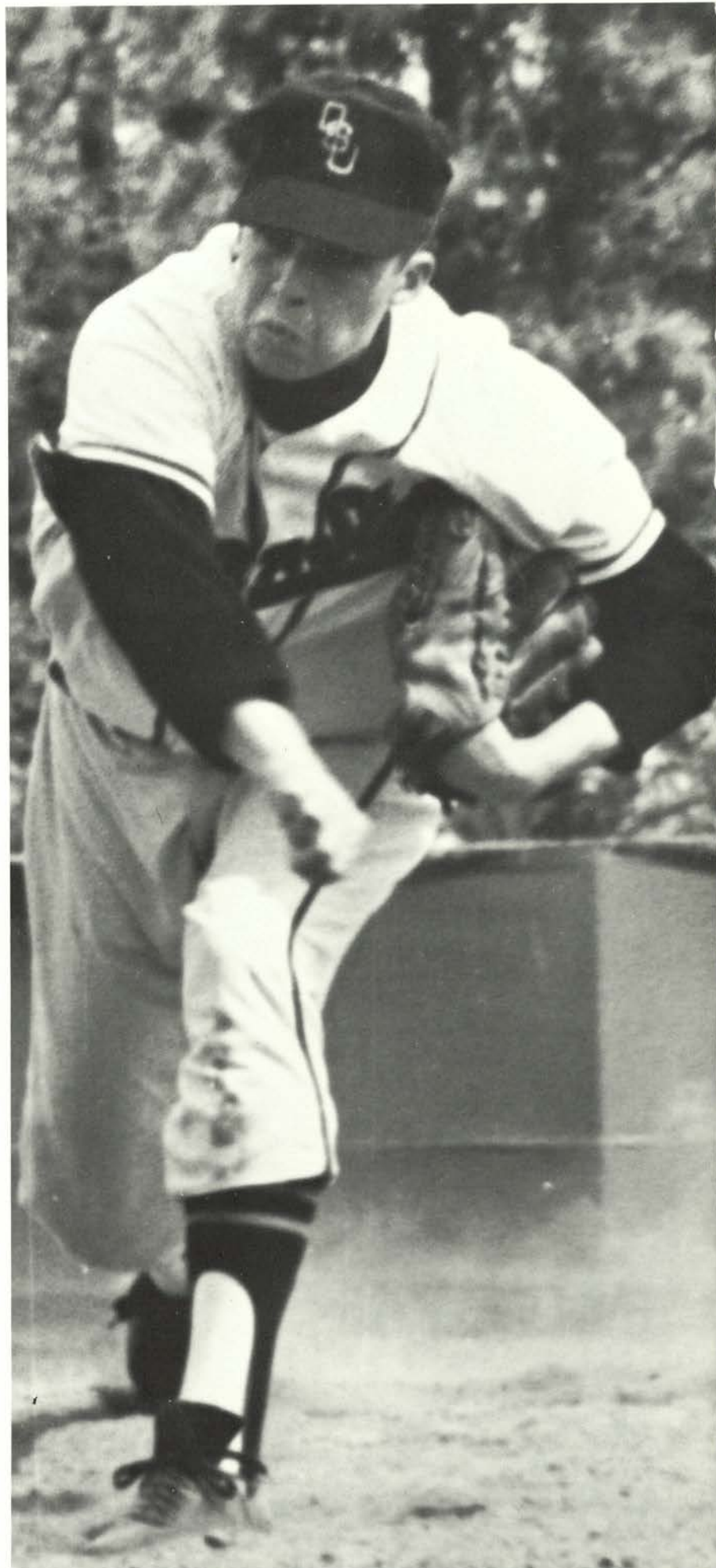



## Nightmare Palouse trip ruins Beavers

Northern Division play saw a disastrous Palouse trip ruin a championship. The Beavers kept up their torrid pace through their first eight conference games. As they prepared for the always tough swing through the Palouse hills of Washington and Idaho they supported a 6-2 league record and first place. What happened to them on this trip no one would have guessed. In six games against Idaho, Washington State and Washington, Oregon State could not gain a single victory. The pitching bogged down, allowing Washington State to score 19 and 11 points against them. The hitting produced only 1 and 2 runs per game. No longer proud league champions, the Beavers returned home for a split with Oregon and a third place Conference finish.

Peters, Jarvis and South again led the hitters. The toughness of the Northern division is evidenced by Jarvis' drop in batting average from non-conference play of .368 to conference play at .250.

Steve Clark continued his fine pitching. He won 4 games, lost 3, and ended with a fine 1.71 ERA. Steve actually led the team in hitting during the games he played. His .333 batting average was the only .300 figure on the team. Denny Straub again provided able support, striking out 53 in 53 innings pitched. He won 4 games. These two pitchers provided Oregon State with all their Northern division wins.

### Northern Division Record

OSU 3	Oregon 1
OSU 2	Oregon 5
OSU 3	Washington State 0
OSU 2	Washington State 1
OSU 1	Idaho 2
OSU 10	Idaho 4
OSU 12	Washington 5
OSU 15	Washington 2
OSU 2	Idaho 5
OSU 1	Idaho 3
OSU 6	Washington State 11
OSU 6	Washington State 19
OSU 1	Washington 3
OSU 2	Washington 4
OSU 1	Oregon 3
OSU 5	Oregon 1



*Back row, left to right: "Spec" Keene, athletic director; Coach Ralph Coleman, Dave Heniges, Rod Trask, Denny Straub, Steve Clark, Eric Selberg, Ron Stevens, Tom Hobbs, Frank Peters, Thurman Bell, Jim Jarvis, Coach Gene Tanselli. Front row, left to right: Andy Cleveland, Doug Stahl, Mike Kelly, Veeder South, Kirk Chapman, Sherm Allen, Terry Markham, Wayne Swango, Steve Olson, Morrell Crary, Dan Espalin.*



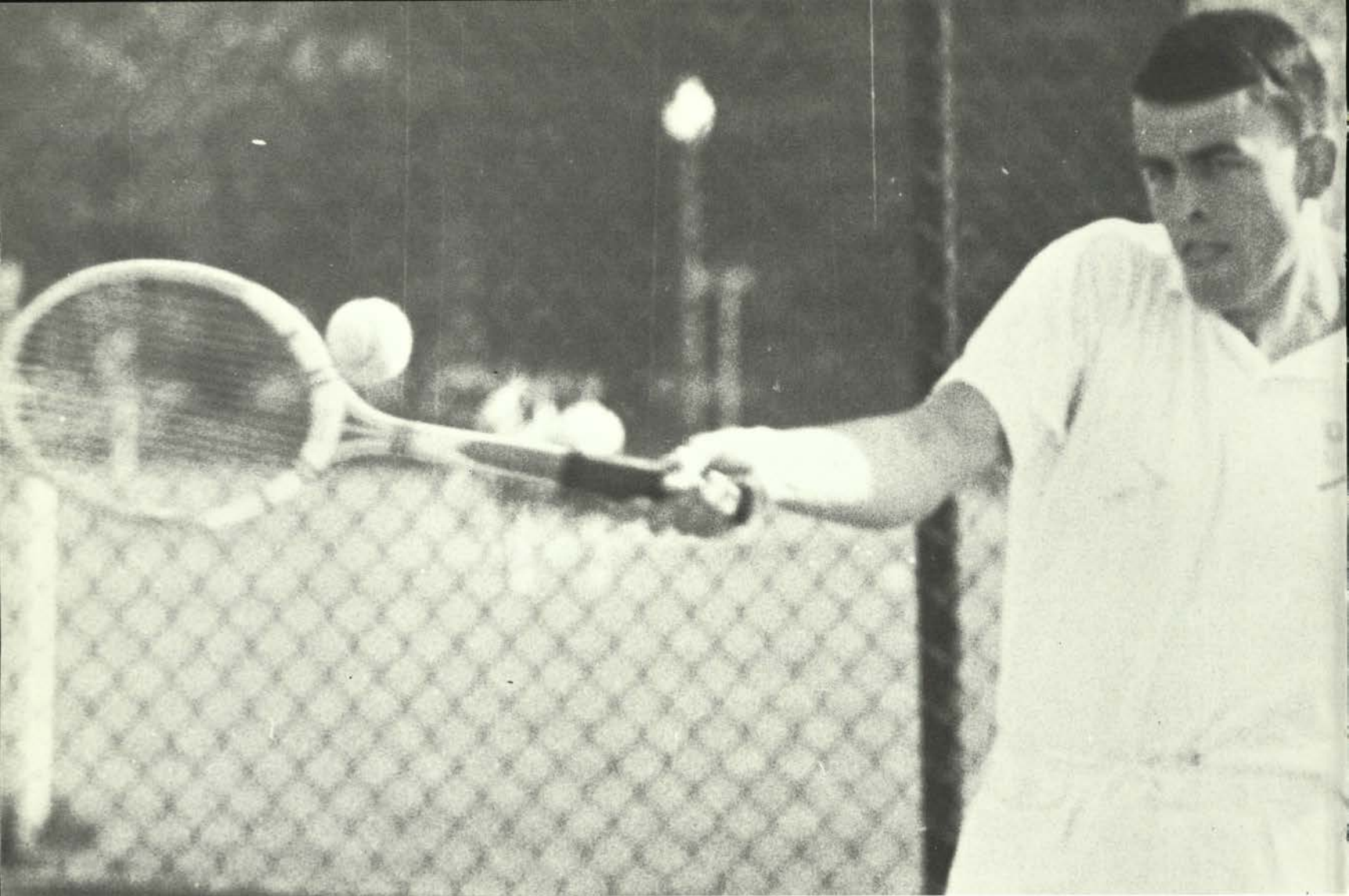

## Tennis

### Coach Harris ends 20 successful years with 14-4 record

Tennis is a minor sport. It receives very little financial aid and yet Oregon State's tennis program has been one of the best on the West Coast. Much of the credit for this success must go to Coach Irwin Harris. Coach Harris ended his final coaching season with a fine 14-4 won-loss record. In his 20 years at the helm, his teams have accumulated 154 victories in 207 matches. He has defeated Oregon 30 out of 37 times.

This year's team placed second at the Far West Tournament. Senior Jerry McElroy was the number one man while Larry Eickworth proved the most consistent.

Leading players Jerry McElroy (*above*) and Larry Eickworth (*below*) display forehand and backhand form.





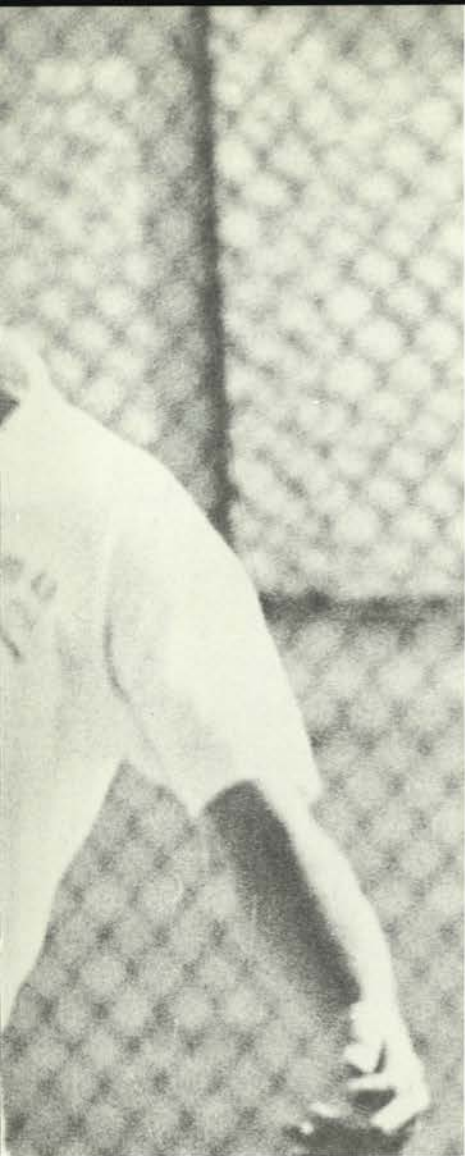

Coach Irwin Harris (*left*) ended his 20 years of coaching with an excellent 154-53 overall won-loss record.

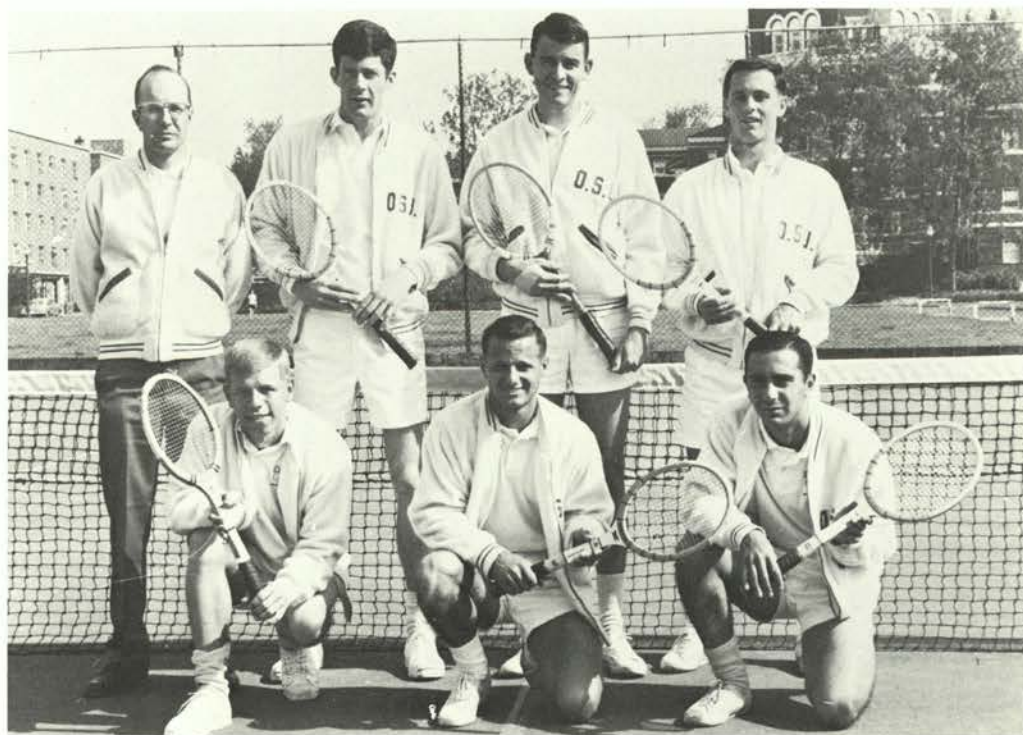

*Left to right, top Row:* Coach Irwin Harris, Larry Eickworth, Jerry McElroy, Don Bowker. *Kneeling:* Pete Wold, Jerry Joy, Jack Raiton.



## Golf

The Oregon State Beaver Golf Team completed the 1964 season with 7 wins and 5 losses. Coach Jack Goodman is looking forward to AAWU League matches against the U of O, U of W., and WSU in 1965.

Bob Enslow was the top man on the 1964 team. Enslow, Bob Swingle, Mike Dunham, Stephen Vrtiska, and Mason Young were on the OSU NCAA team. Dunham placed sixth nationally in the NCAA longest drive contest.

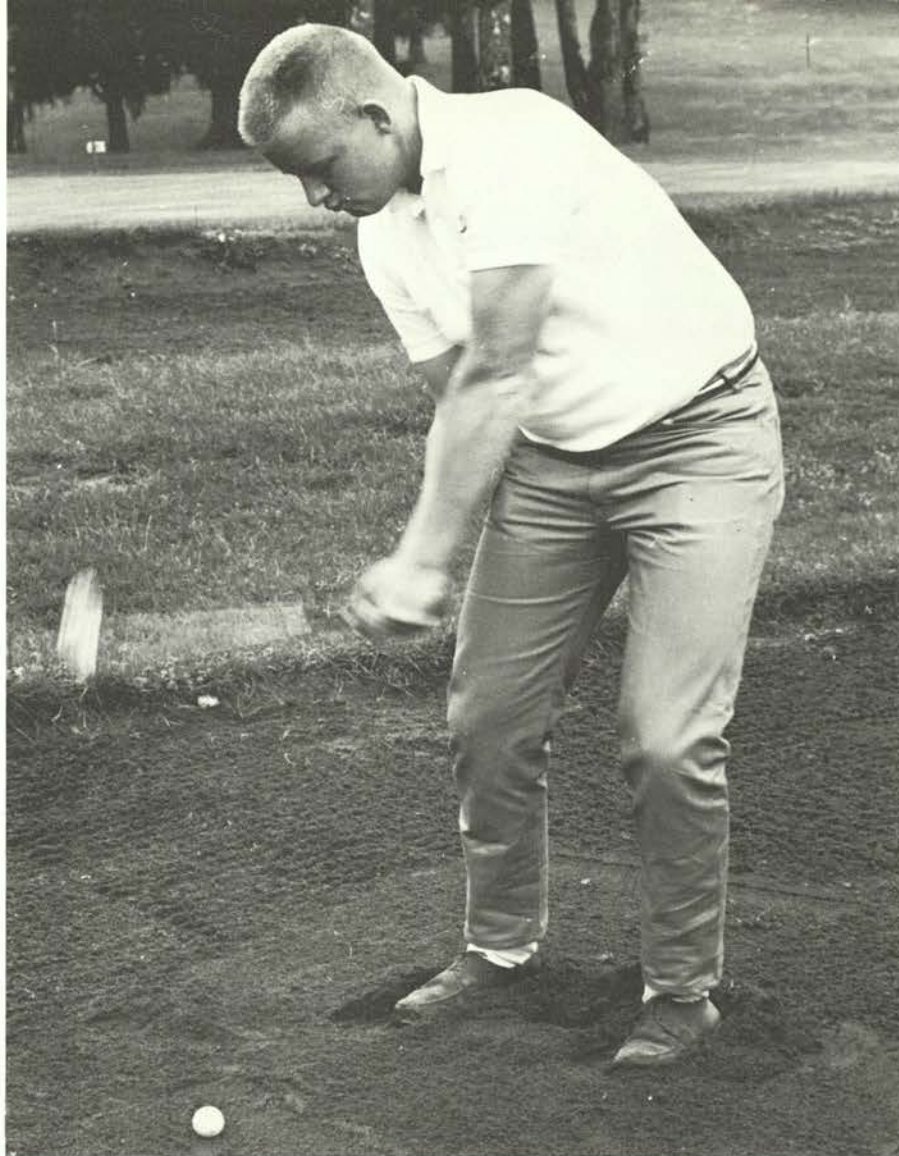

Bob Swingle blasts out of a sand trap.

*Left to right, front row: Steve Vrtiska, Mike Dunham, Mason Young, Rob Swingle; back row: John Porter, Steve Adams, Dick Hopper, and Coach Jack Goodman.*





## Crew

### Front row:

Gary Devoe, Dallas  
Jerry Ehlers, Burbank  
Jim Miller, Astoria

### 2nd Row:

Walt Cunningham, Albany  
Karl A. Drlica, Corvallis  
Barry Hilt, Port Angeles, Wash.  
John E. Miller, Astoria  
Jerry Colonna, Burbank

### 3rd Row:

Ray Lowe, Astoria  
Edwin Stryker, Prineville  
Jim Field, La Crescenta, Cal.  
Dennis Searcy, Portland  
Eric Crecellius, Vashon, Wash.

### 4th Row:

John Summersett, McMinnville  
Jon Dilworth, Corvallis  
Jon Hansen, Portland  
Scott Frederick, Tigard

### 5th Row:

Bob Clifford, Honolulu  
David Neher, Portland  
Robert Johnson, Denver, Colo.  
Tom Brickley, Walnut Creek, Cal.

### 6th Row:

John Burgoyne, Portland  
Robert Poole, Portland  
Doug Mekkers

### Back Row:

Robert Zook, Burbank  
Lynn Fairbrother, Salem  
Gary Mathews, New York  
Harvey Elwin, Anchorage, Alaska



*Left to right:* Jan Liesegang, Sherry Smith, Barbara Bremer, Judy Kampenborg, and Ellen Nakada.

The Beaver Crew had a successful season in 1964 against San Diego, Long Beach, Loyola, Stanford, Washington, USC, U. of Calif., and UBC.

Karl Drlica was selected as the outstanding Senior Oarsman of 1964 and Robert Poole was chosen as the outstanding Freshman.

The crew team was: John Burgoyne, Robert Clifford, Jerry Colonna, Walter Cunningham, Gary Devoe, John Dilworth, Karl Drlica, Lynn Fairbrother, James Field, Charles Finkl, Barry Hilt, Ray Lowe, James Miller, John Miller, David Meher, David Prodehl, Dennis Searcy, Edwin Stryker, John Summersett, and Allen Watson.

The OSU Rowing Interest Group, organized by OSU coeds in 1964, competed in the Corvallis Invitational Regatta.

The varsity 8-man crew disembarks from the shell after a stiff workout. *From left to right:* Cox Gary Devoe, Dave Prodehl, Dennis Searcy, John Dilworth, Doug Mekkers, Bob Clifford, Tom Brickley, Bob Johnson, and Karl Drlica.





## Rugby



Team captain Scott Miller (right) showed marked improvement over his earlier years and provided great team leadership. (Below) Action in a scrum is often tough.





## Ruggers are conference co-champs

1965 was the year that Rugby really came into its own. This "minor sport" had 60 men vying for the 15 available positions and drew crowds of up to 3,000.

Coach Murray Dawson's Beavers posted a 10-2 season record and a 3-1 conference mark to tie with the University of British Columbia for the conference championship.

Oregon State opened the season in great fashion, placing well at the Monterey Tournament in California. Their only loss was to eventual winner, Stanford, in the semifinals of the 18 team contest. The Rugger's only other loss came at the hands of the British Columbia team in the 12 team Portland Tournament at the season's close.

Team captain Scott Miller showed great team leadership throughout the season. Wayne Valley was the leading scorer and Loyd Chapman was cited by coach Dawson as the most consistent player.





## Rifle

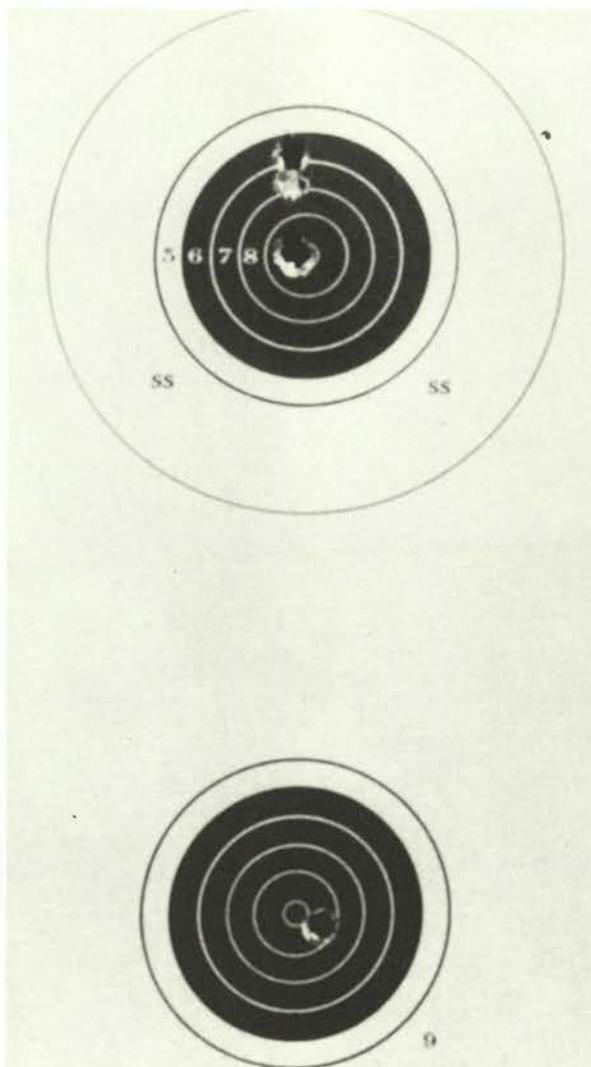

All-Americans Allen Bates (*far left*) and Alan Dapp (*below*) take aim at target from the kneeling and prone positions.



*Front Row, Left to Right:* Norm Kumura, Neil Koozer, Allen Bates, captain, George Blackman, Lauren Overholtzer, Lynn Robinson, and Doug Wentworth. *Second Row:* Dale Stennett, Rich Hermes, Pat Donovan, Alan Dapp, Malcolm Newell, John Fitman, Mike White, and Lloyd Ho. Absent, Pete Maltby.

The 1965 Varsity Rifle Team had another successful season. Led by All-Americans Allen Bates and Alan Dapp, they won the Willamette Valley Rifle League with an 8-2 won-lost record. In the National Intercollegiate Championships, the team had a score of 1158 out of a possible 1200 and placed high in the rankings.



The four-man intercollegiate team that placed high nationally was composed of, left to right, Neil Koozer, Allen Bates, team captain, Alan Dapp and George Blackman.



## Rook sports



### Fall

**Football:** The Rook footballers enjoyed a 2-2 season while splitting one and one with the Oregon Frosh. The team was quick and powerful. Fullback Fred Schweer and Jeff Hardrath helped the Rooks in the line and backfield respectively. Quarterback and defensive safety Bob Mayes was voted the team's outstanding player.

**Cross-Country:** This year's crop of freshman Cross-Country runners has proven to be the best in OSU's history. The team was led by Dave Olcott, Jim Duthie, Les Wellman, and Bob Reiten. The strong Rook runners defeated both the freshman and varsity teams of the University of Portland, Lewis and Clark and Portland State, while losing to the University of Oregon Frosh.

The strong Rook Cross-Country team was led by (left, left to right) Bob Reiten, Jim Duthie, Mike Soukkala, Dave Olcott, Ed Ford, and Les Wellman.



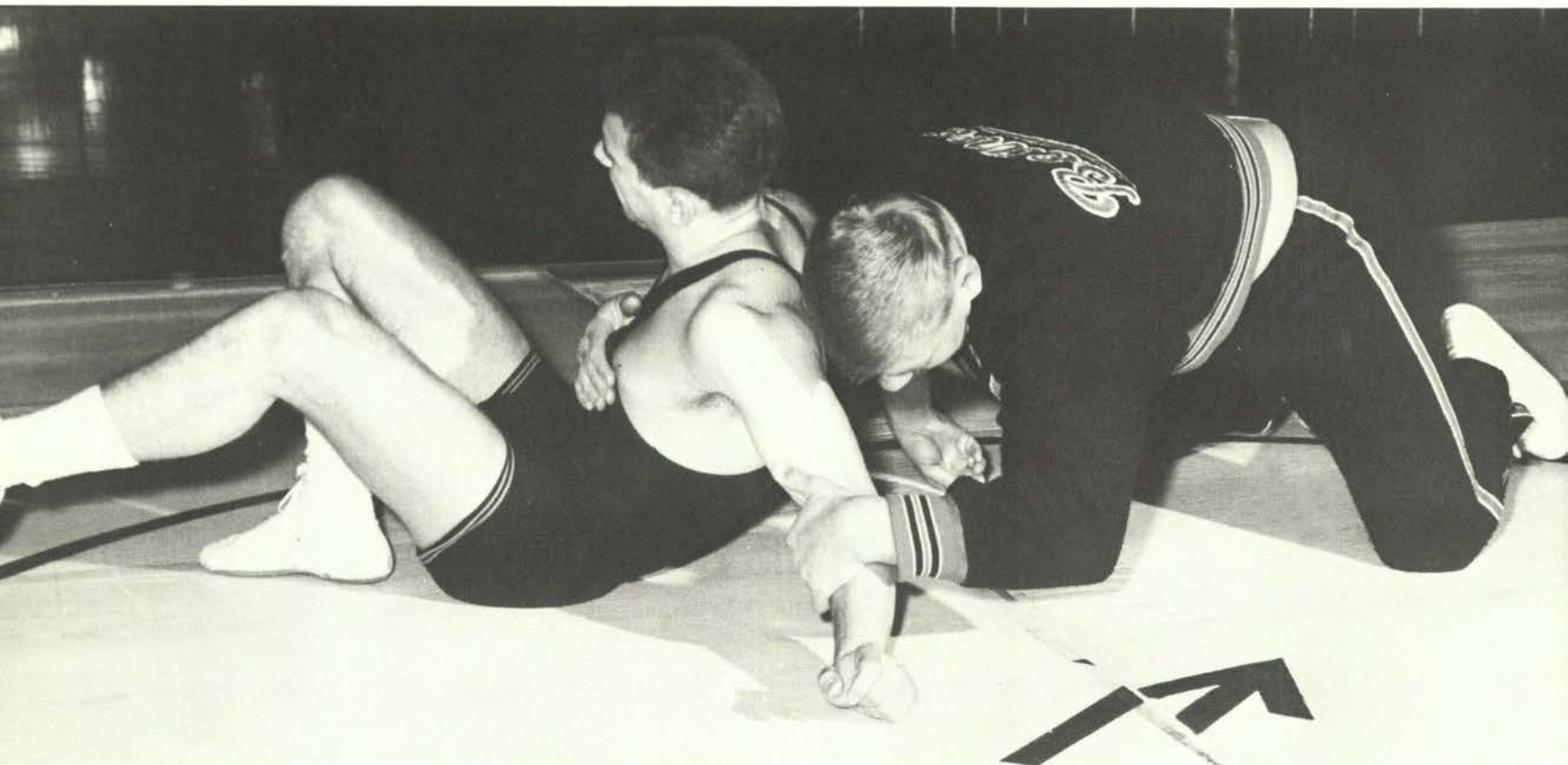

Jeff Hardwrath and Phil Frey (*above*) led the Rook wrestling team to an undefeated season.

## Winter

Swimming: Oregon State's Rook swim team had a 4-and-2 season. Dan Zenor, the outstanding Rook swimmer broke four OSU freshman records. Powerful Terry Finucane broke three free-style records while Ed Lovell broke one. Although the Rooks lost to the Oregon Frosh they downed Lewis and Clark twice.

Wrestling: Oregon State's Rook wrestling team followed in the varsity's footsteps, defeating all their west coast opponents. The undefeated team was led by Jeff Hardwrath, Phil Frey, and Terry Christian.

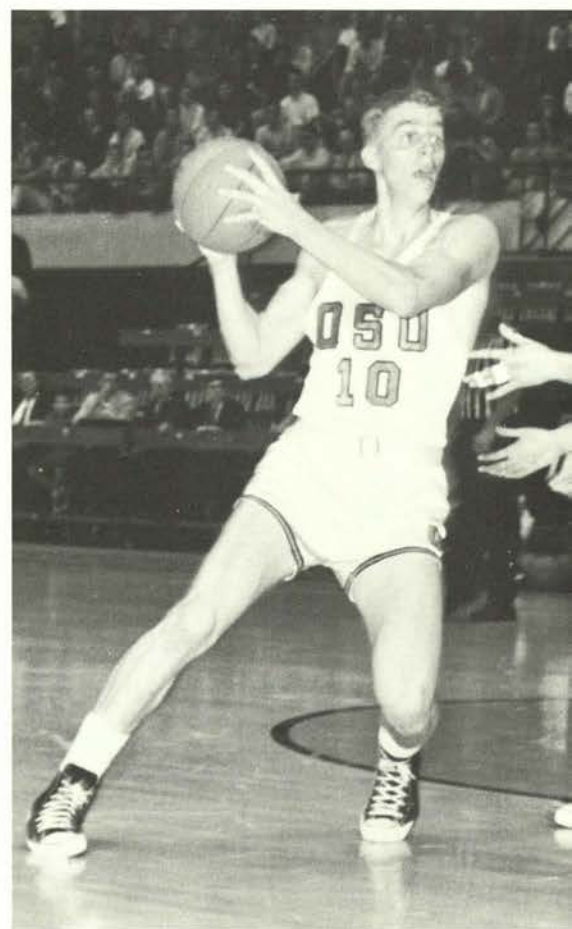



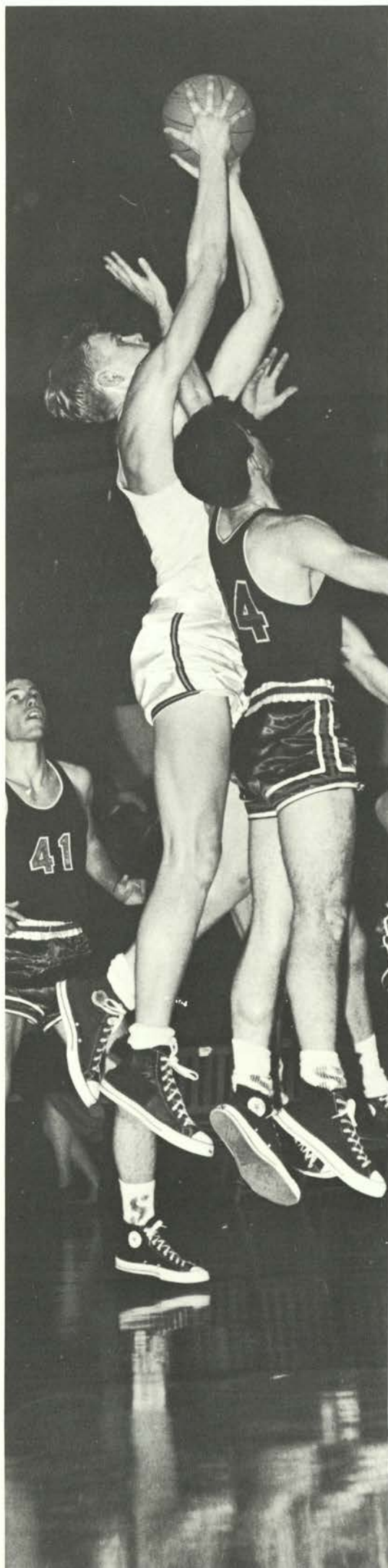

Basketball: A tall and powerful Rook basketball team had an eleven and nine season. Gary Wilkin, the Rook six foot eight inch center, led in the scoring column with a 14.7 average. Fiery Bob Franz was the team playmaker and Rook Captain. The Rooks split two and two with the University of Oregon frosh. Karl Weide and Jim Johnson were excellent players for the Rooks.

Oregon State's Rook Basketball team was led by center Gary Wilkin (left), Bob Franz (far left, below) and Karl Weide (below).

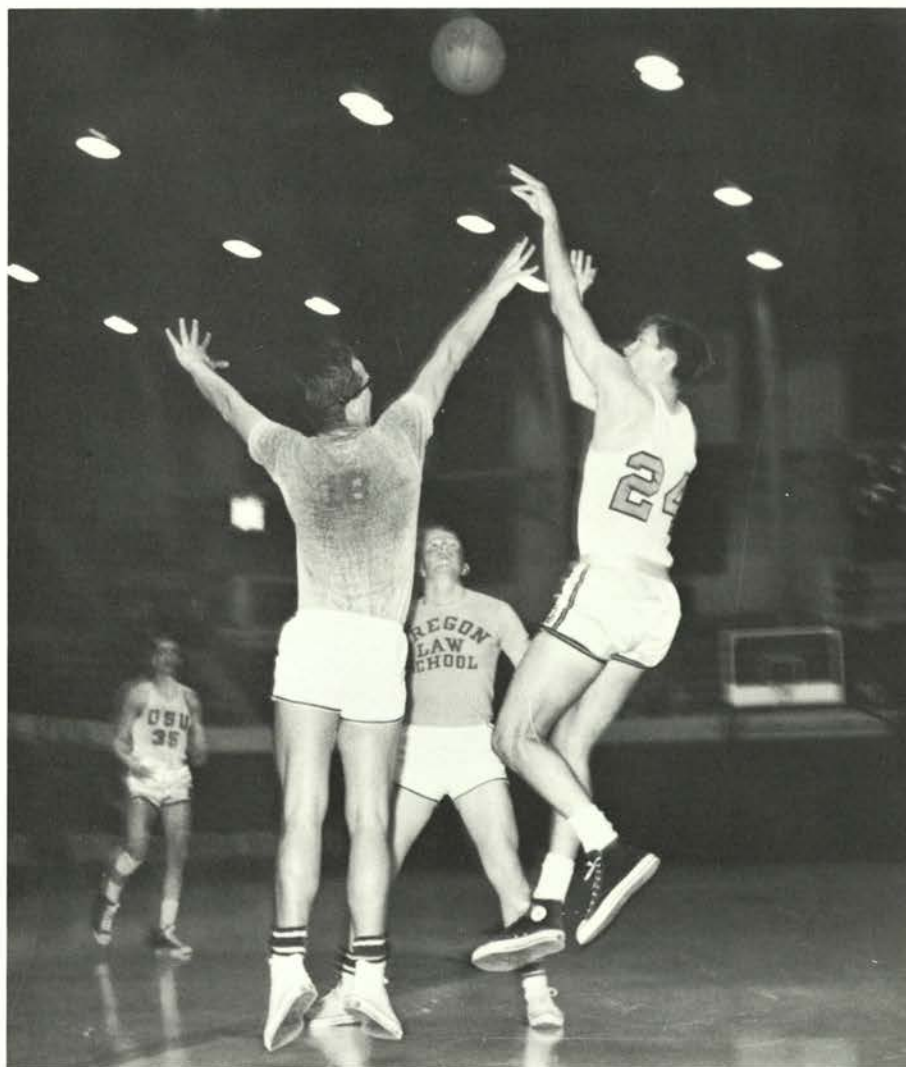







## Spring

Golf: Last year's golf team produced several excellent prospects for varsity competition. Bill McCrea led the golfers while Lloyd West and Al Brauner were also top performers. The season record was twelve and three. Already this year McCrea and Lloyd West are numbers one and two on the varsity team.

Baseball: The pitching of Jack Humphrey and Dick Williams led the rooks to a 15-6 season. Humphrey and Williams posted 4-1 and 5-2 records respectively. Bill Bonser was at bat 40 times and got 16 hits for a .400 average, while McKeown led in runs batted in with a .389 average. The rooks fielded a well talented and strong team, several of its members presently playing on the varsity team.

Tennis: At the main tennis event of the year, the Far West Meet in Pullman, Wash., the Beaver rooks were runners up.

Track: The rook track team had a successful season even though hampered by injuries. Weightman Don Tollefson broke both the freshman shot put and discus records. With a vault of 14 feet 7 inches John Hergenrather broke the pole vault record as did Steve Pancost with a 48.4 four-forty-yard run. Tracy Smith was the nation's second leading two-miler, running a 9:00.1.





## Fall

The Football championship was won by Beta Theta Pi (below). Dick Jabbs (right) strains to free himself in final match.



## INTRAMURALS

Football: Fraternity champion Beta Theta Pi took top honors in flag football as their flag team beat independent champion Siegal Hiegal.

Handball: Singles handball action was dominated by Al Lehrer who won the all-college championship for the last two years.

Tennis: Dick Hill boasting a powerful and consistent forehand and serve, defeated all opponents in gaining the singles tennis championship.

Other: Phi Delta Theta won the Dual Swimming crown after an undefeated season and a final victory over independent champ Yar Thorn. The horseshoes championship went to fraternity champ Alpha Gamma Rho when they clinched their final game over Beaver Lodge. Phi Sigma Kappa took the Volleyball title defeating Hiegal Thorn. Beta Theta Pi, led by individual champ Lloyd West, won the Basketball Free Throws championship for the second straight year.



## Winter

Basketball: Delta Upsilon overhauled Siegal Tyr Ilix in the second half of their championship game to win the A league trophy. B league action saw Phi Sigma Kappa win the crown while Sigma Alpha Epsilon took the C championship.

Swimming: Phi Delta Theta won an expected victory in the all-college swim meet. The Phi Delts were led by individual champs Chris Clark and Bill Wagner. They also won the relay in near record time.

Wrestling: Sigma Alpha Epsilon hung on to an early lead and won the all-school wrestling team title.

Others: The singles table tennis championship went to Richard Irami while Ilix Ilix Ilix defeated Sigma Phi Epsilon for the doubles crown. Delta Upsilon proved their paddleball team superiority by defeating Cascadia Lodge for their third straight trophy. Jim Graham and Jerry McElroy headed that fine DU team. Hui-O-Hawaii defeated Sigma Chi for the all-school Bowling title.

Lloyd West (left) shot a 90 in leading his Beta Theta Pi team to the Free Throw championship. Delta Upsilon annexed the A basketball championship (below) by defeating Siegal Tyr Ilix.





## Spring

All-university track: Sigma Alpha Epsilon, getting championship performances from Larry Grant in the broad jump and Steve Hogan in the 220, collected 20 points to win the meet.

Softball: Pi Kappa Alpha compiled an undefeated season behind pitcher Jerry Dixon. They beat Thorn Tyr in the final game.

Sigma Delta Psi: Sigma Alpha Epsilon repeated last year's performance and repeated as team champion. Individual champions Wayne Galante, John Hergenrather, and Dennis Landers passed all events in helping the SAE's gain their victory.

Jerry Dixon (right) led his Pi Kappa Alpha softball team to the all-school championship.

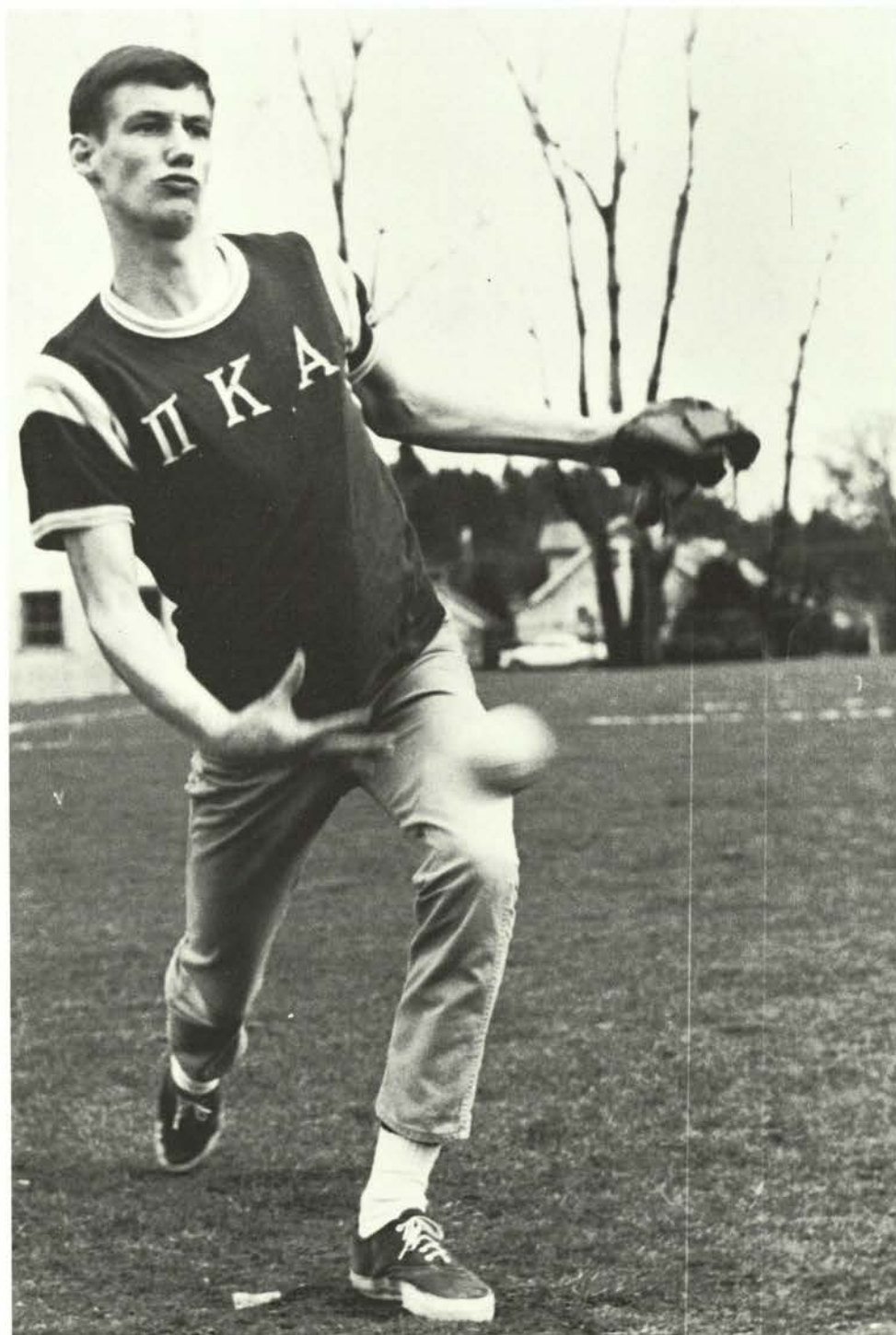





Dick Hill (below) won the singles tennis title.



Sigma Alpha Epsilon won the all-school track title with two individual champions, Larry Grant (above, left) and Steve Hogan (above, right). They also annexed the Sigma Delta Psi title (above) with three men passing all the events.

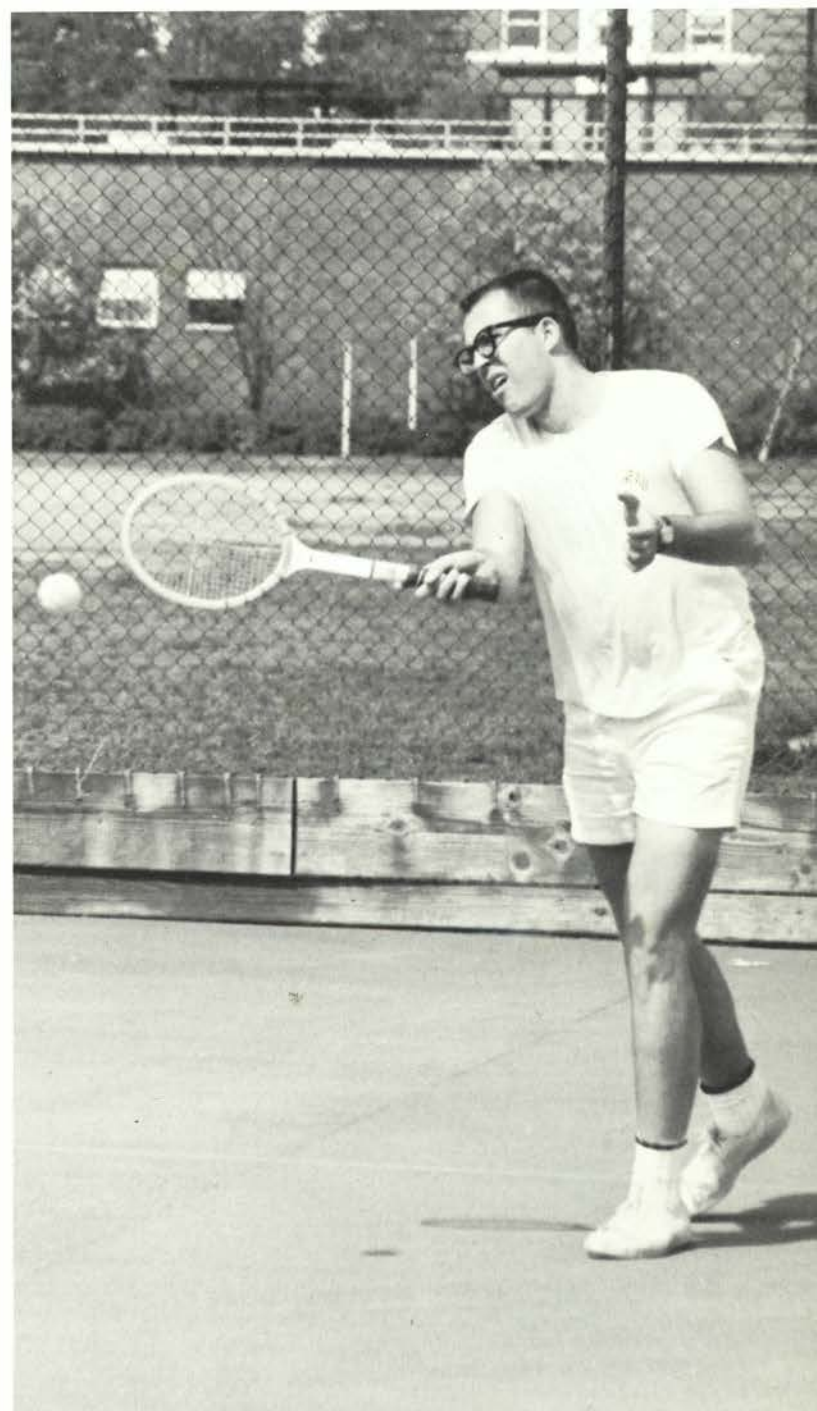

Other: Ilix Ilix Ilix gathered in two intramural championships as they defeated Theta Chi for the badminton crown and Kappa Sigma for the doubles Golf trophy. Singles golf went to John Snyder and the singles horseshoes to Clayton Lewellan. Beta Theta Pi continued their winning ways in dual track by defeating Kaun Eis for the championship. Double Tennis play saw Kaun Raad secure the championship with a victory over Kappa Delta Rho.





## WRA: Women's Recreation Association

WRA provides a wide range of social and recreational activities for all OSU women. WRA functions are to stimulate interest and participation in physical activities on both an extramural and intramural level. Through the broad and ever increasing program of activities, WRA offers something of interest for all. WRA activities are coordinated through the WRA council, executive board, and intramural council.

WRA officers and council members are, front row, left to right: Lynn Searcy, Extramural manager, Sandy Potampa, Vice President, Judy Connor, Intramural manager, Miss Shute, advisor, Vicky Malcolm, President, Kathy Clark, Treasurer, and Sue Lare, Secretary. Back row: Marla Bennett, Health Safety Committee, Marty Krohn, Membership Committee, Judy Harle, Seahorses President, Linda Wilhoit, Publicity Committee, Vicky Fronk, Orange "O" representative, Sue Slezak, Aquabats President, Diane Paulson, Tennis Intramurals, and Mary Jackson, Tennis Interest Group.

Intramural activities are coordinated through the Intramural house representative council and a system of sports managers—one for each intramural sport offered each term. Competition is on an intra-living group level. Winners receive their name engraved on a revolving trophy for each respective intramural sport. Judy Connor was the intramural manager in charge of coordinating all intramural activities, receiving help from the intramural advisor.



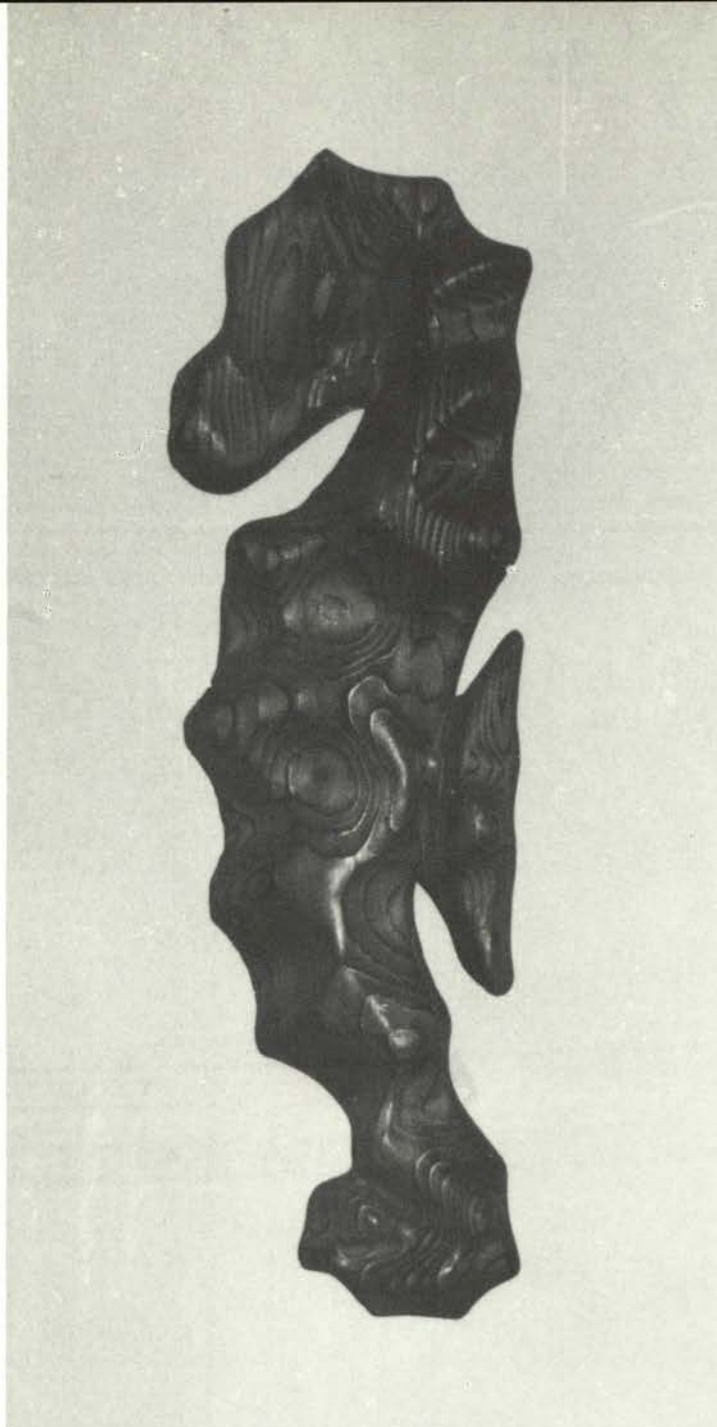

Seahorses, synchronized swimming club, hosted the Northwest Sectional Aquatic Art Festival. Participants represented colleges and swim groups from Oregon, Washington and Idaho. Beulah Gundling, international aquatic artist and author, conducted workshops and performed an award-winning composition. After the festival, Seahorses prepared and presented "The Wonderful World of Water," the annual Moms' weekend water show.

Seahorses, a group of synchronized swimmers, annually present a water show for the public.

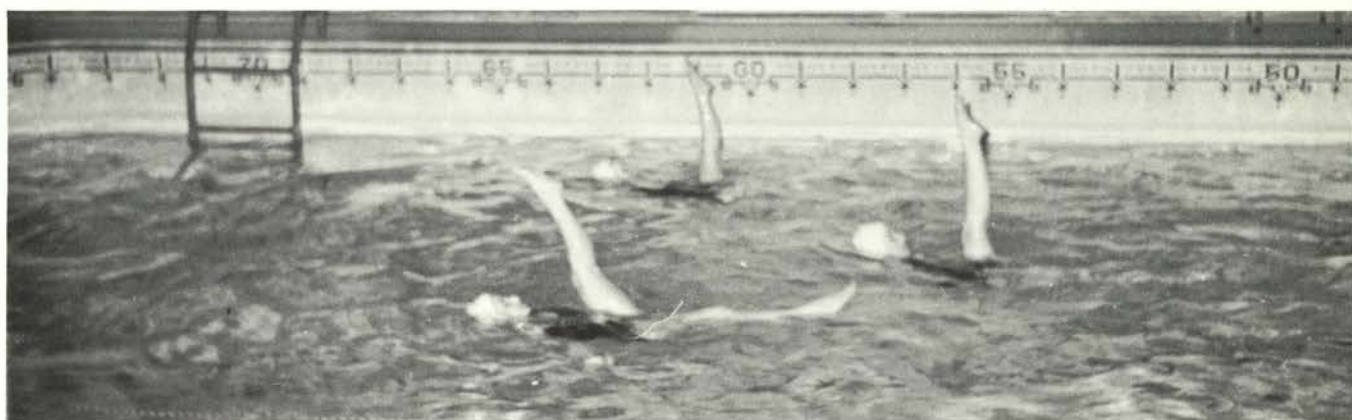





Basketball is one of the most popular of WRA activities. Both interest (right above) and intramural teams (champion Kappa Delta, right bottom) bring large turnouts.







Volleyball (above) and field hockey (left) are just two of the many WRA activities.

In conjunction with Orange "O" the WRA honorary, WRA provides ushers for the home football games and program sales at home basketball games. Seahorses put on a Watershow for Mothers' Weekend and WRA sponsors an open house and a Mothers' Tea during Mothers' Weekend.

## General activities

### Extramurals--Interest groups

This program offers competition on a higher skill and interest level with matches, sportsdays and playdays arranged with other schools. These activities are coordinated by an extramural manager and the extramural advisor.

**Hockey:** Always a favorite extramural activity. This interest group played hostess to the Northwest Hockey Conference here this fall.

**Bowling:** The bowling interest group enjoyed an undefeated season this year which included winning the team event of the Region 14 Northwest ACU tournament in Seattle.

**Tennis:** This group travels often for matches with other schools and enjoys much prestige among the interest groups.

**Seahorses:** A very talented group of synchronized swimmers. This year this group sponsored the Northwest Aquatics Arts Festival on the OSU campus. They also put on a three performance water show for Mothers' Weekend.

**Basketball:** Always a group of avid participants traveled often this year to compete with many other schools. They also sponsored a large basketball sportsday in the coliseum.



## Athletic Board



Oregon State's Athletic Board had a new look this year. Slat Gill (far left) took over as new Athletic Director and was immediately faced with the difficult job of filling two coaching vacancies. Helping him with this rough initiation assignment was new Assistant Athletic Director Jim Barratt (left).

Comm Henness (below) is truly engulfed in his business, OSU Ticket Manager. One of the most important jobs of the Athletic Publicity Director is promotion of athletes for national honors. John Eggers (far below) stands before one of his most famous prodigies.



Glen Holcomb  
Bud Gibbs  
M. G. Robinson



Rich Hansen  
Miller Huggins  
Charles Parker



Diane Forde  
C. H. Graham  
Leo Laythe



Wilber Cooney  
J. H. Reardon





## Outstanding contributors, OSU Sports 1964-65

### The Rose Bowl . . .

Fall term's athletic highlight was the Rose Bowl. Oregon State's unsuspected climb from pre-season predicted last place in the AAWU to a tie for the championship was perhaps the sports story of the year. If it was not, then the controversy generated over the selection of OSU as the conference representative in the Bowl was. Many facets of the game and many individuals made this a fine season, however, the one person who best personified Oregon State's success was Jack O'Billovich. The glamor group, the people that ignited the press and public, was the defense, and linebacker O'Billovich was their recognized leader. He became known as "Mad Dog" for his obvious slashing, hell-bent-for-leather style. The defensive unit soon inherited his tag and their pride, determination, and performances more than any other factor carried Oregon State to Pasadena. At the season's end, O'Billovich was named to 1 All-American team, made numerous honorable mention All-American squads, and gained All-Coast honors on everyone's poll.

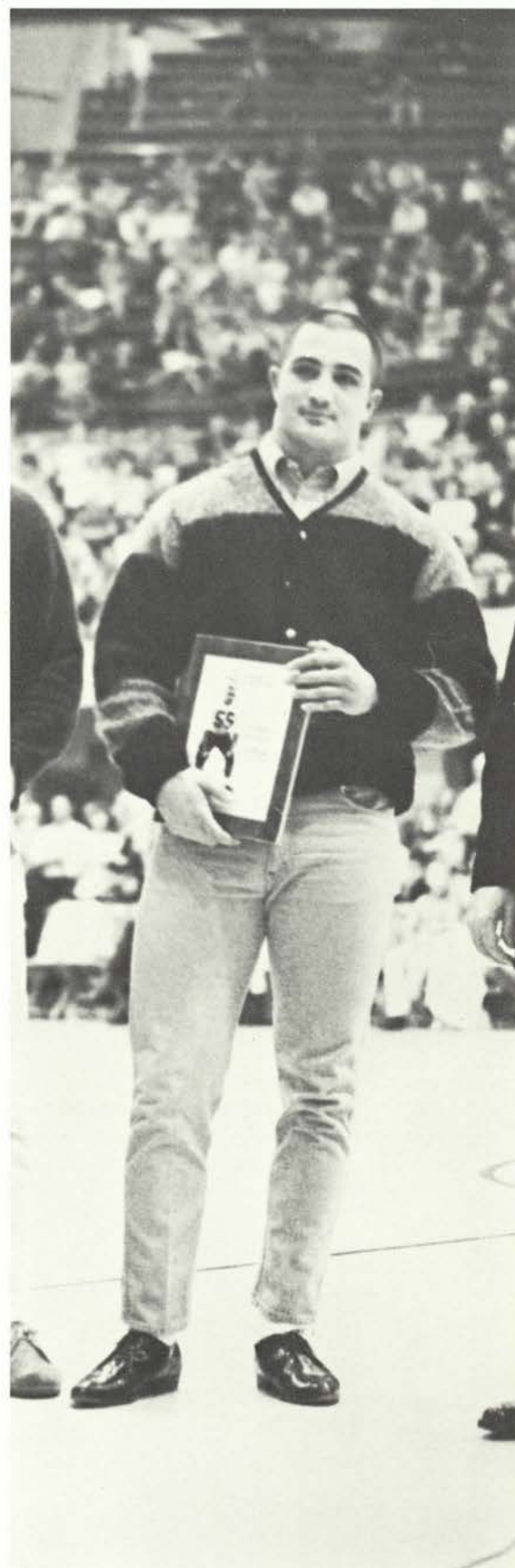



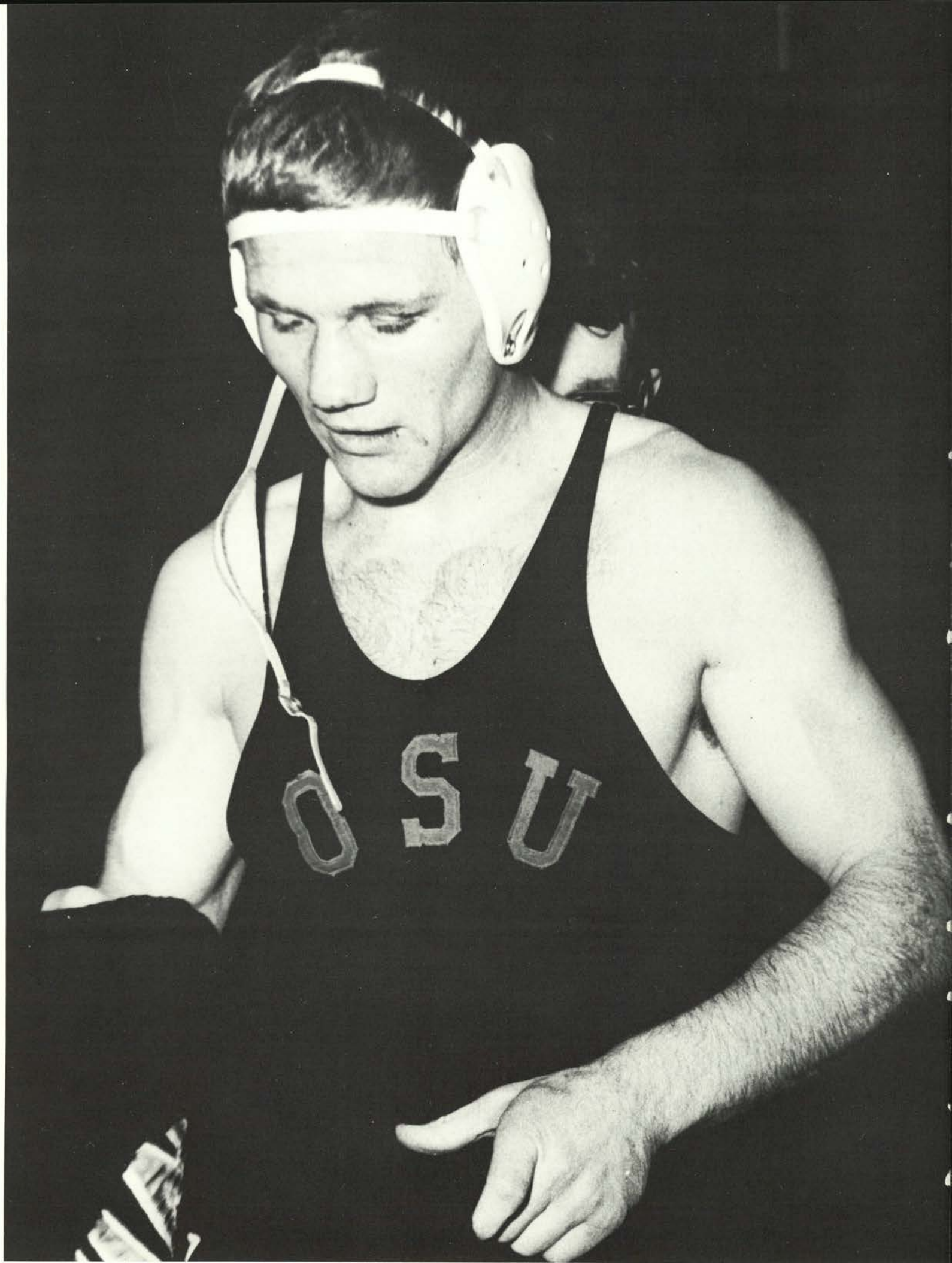



## two seniors . . .

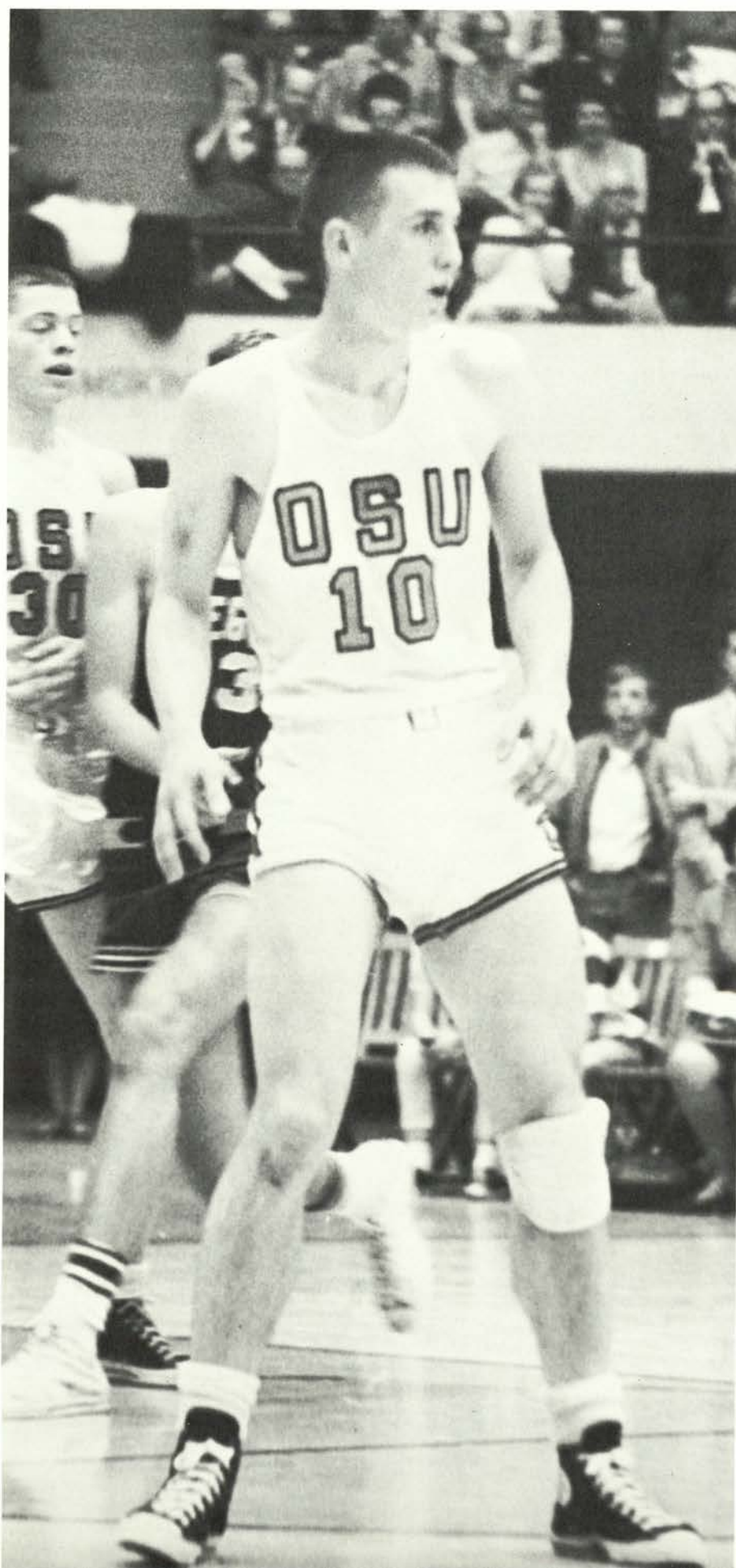

This University will graduate two seniors that were Oregon State Athletics 1965. Len Kauffman and Jim Jarvis so distinguished themselves on the wrestling mat and basketball court that their names became synonymous with the sports and their success.

Jarvis brought the predicted AAWU cellar-dwellers to a fourth place finish, the Chancellors Trophy, symbolic of Beaver domination over Oregon, and a ninth-straight Far West Classic title. In the process, he annexed the AAWU scoring title, the Far West Classic most valuable player trophy, an All-Coast guard berth, and a Helms Foundation All-American team mention.

Kauffman was perhaps the best wrestler in Oregon State history. Finishing runnerup at the Olympic Trial free-style and Greco-Roman Championships, he proved himself America's best all-around wrestler at 167 pounds. In 27 collegiate matches this year, Kauffman pinned 25 men, won his 3rd straight Pacific Coast wrestling championship and was voted the outstanding wrestler at the Washington Invitational and AAWU Championships. Over the last two years, Len pinned 47 of 54 collegiate opponents and lost only 2 matches. He is a member of OSU's Wrestling Hall of Fame.



## Coaches . . .

Oregon State can pride itself on its fine coaching staff. Year-in-year-out, athletic success depends almost entirely upon the recruiting and coaching abilities of this staff. Two of OSU's coaches have so developed their sport that they deserve special mention.

In 1959, Sam Bell was named head track coach at Oregon State and in five years has taken OSU from a poor team to one of the best in the country. Before Bell took over, Oregon State had not won a major dual meet in 15 years. In his first year, his Beaver squad placed 4th in the NCAA meet. His over-all record in dual meet competition is 32-15 and includes three straight wins over Oregon. Last summer, Bell was selected to coach the United States team that faced the USSR. His American team scored the most lopsided win in the history of the meet. His 1962 Cross-Country team won the only National Championship in recent Oregon State athletic history, and became the first west coast school to do so. His runners have produced Oregon State (all OSU track records are held by Bell-coached athletes), Collegiate, American, and World records.

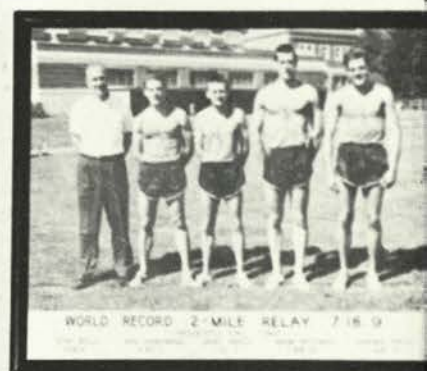

Wrestling coach Dale Thomas has delivered 8 Pacific Coast Championships in 9 years at the Beaver helm. In 1961 he was named wrestling Coach Of The Year, and brought the NCAA wrestling championships to Corvallis. At that match, his team placed 4th, the highest finish ever for a West Coast team. To say he has dominated wrestling on the Pacific slope is the understatement of the year. This last season, Thomas lost his first match ever to a West Coast opponent. Thomas coaches aggressive rather than defensive wrestling. In 1964, OSU was the pinningest team in the nation. Coach Thomas' wrestlers have represented Oregon State and the United States at Olympic and Pan-American games, and have won National Collegiate, Free-style, and Greco-Roman championships.



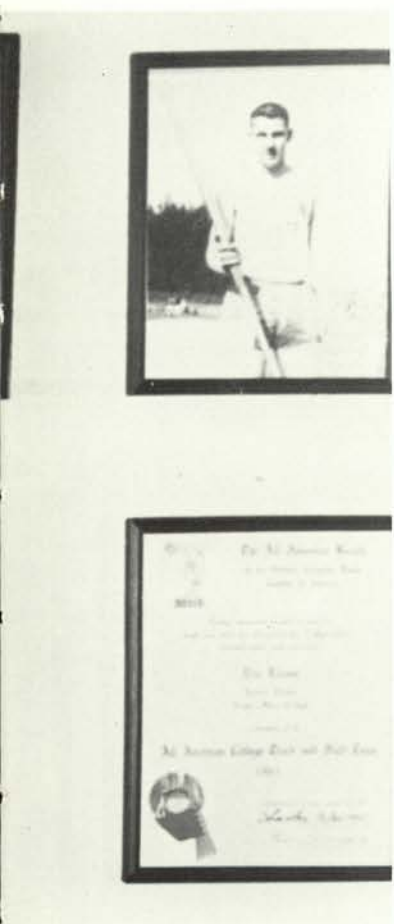



Oregon State's Morgan Groth (right with USA on jersey) represented his school and nation at the 1964 Olympic games at Tokyo. His track accomplishments including a NCAA championship make him Oregon State's outstanding athlete of 1964-65.







## **... and OSU's outstanding athlete**

The greatest height to which an amateur athlete can rise is Olympic competition. Oregon State was represented by one athlete in the 1964 Olympic games at Tokyo: Morgan Groth. Although his Olympic experience was cut short by a tendon injury, his athletic accomplishments in track make him Oregon State's outstanding athlete. One week before the 800 meter final at Tokyo, Morgan strained his Achilles tendon. Leading in his first heat, the tendon gave out on him and he failed to qualify for the semifinals.

Before his heart breaking Olympic experience, Groth won every major track competition he entered, and was OSU's only National Champion in any sport. For the second straight year, he won the NCAA 1500 meter-mile championship. In the process he set a collegiate and NCAA record of 3:40.9, equivalent to a 3:56 mile. At the final Olympic trials, he ran away from all his competitors to win his 800 meter Olympic berth. During the dual meet season, Morgan became Oregon State's first sub-four minute miler. At Compton he ran 3:57.9. During the summer, he ran the second fastest half mile in track history, 1:46.4. His combined mile and 880 times make him the third best middle distance runner ever.

Morgan is a two time All-American. He holds Oregon State (mile, 880), Collegiate (1500 meters, 880, 800 meters), NCAA (1500 meters), American (880, 800 meters), and World (2 mile relay) records. No other Oregon State athlete has ever so distinguished himself locally, nationally or internationally.





Two of the most pleasant innovations in recent Rally history were the Rook Rousers (*left*), a group of 50 Freshman girls, and The Beaver Ambassador Miss Sharon Lasater (*below*). Miss Lasater added beauty and spectacular baton performances to the athletic events and was a handsome addition to the OSU sports scene.





## Rally

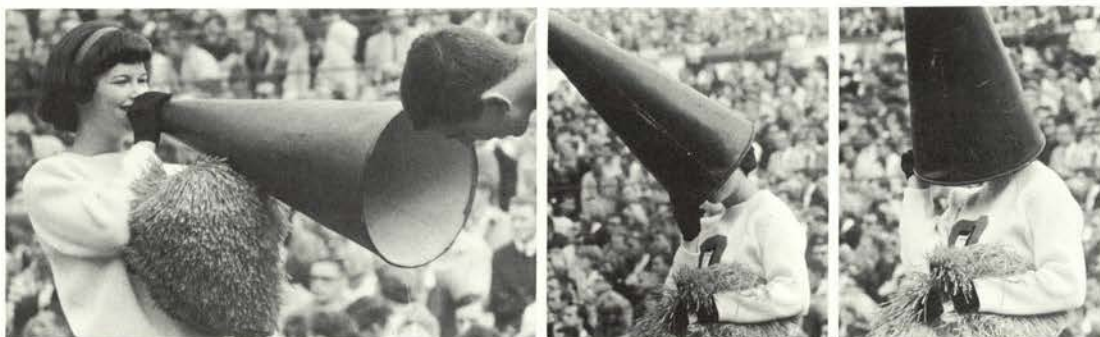

Sally Mallicoat (*left*) dons her megaphone in display of game highjinx.



Members of this year's Varsity Rally Squad were Front Row, left to right: Sally Mallicoat, Delores Loomis, Kay Crosby, Janet Hall, and Meffie Meyers. The boys were left to right: Tom Wilson, Rally King Bob Varner and Greg Hawkes.



The organizing force behind all Rally activities is the Rally Committee. Members of that group are left to right: Joan Foote, Dick Robertson, Judy Wagner, Bob Varner, John Folz, Mike Watkins, Delores Loomis, Carrie Case, and Nancy Rugg.



Adding spirit at the Rook contests were front row, left to right: Sharon Lasater, Mary deRock and Joan Foote. Back row, left to right: Patty Wilson, Barbara Asmervig and Kathy Connall.



# ACADEMICS













Man's capacity to reason separates him from other forms of life. Reason, like the transitive verb, requires an object. This object is knowledge, not for its own sake but because knowledge is the key to an ordered Universe.

As man widens his scope of knowledge, he grows individually and collectively through knowledge toward a oneness with his environment . . . controlling order to subdue chaos.







## Administration Coordinates Academic Activities



*Left to right, Row 1: Walter F. McCulloch, J. V. Dixon, Lt. Col. Horton L. Fross, Col. John B. Hancock, Milosh Popovich, Kenneth J. Munford, Edmund H. Volkart; Row 2: Wallace E. Gibbs, George W. Gleason, Margaret L. Fincke, William H. Carlson, Fred M. Shideler, Robert W. Chick, Gordon W. Gilkey, Capt. Ralph F. Locke; Row 3: Wilbur T. Cooney, Henry P. Hansen, Lester M. Beals, Dan W. Poling, Charles O. Wilson.*

The administrative council (above) develops policies governing the academic climate of the university. Its individuals functioning under the generic term "administration" work in areas of admissions, counseling, gen-

eral student welfare and activities, academic standards, curricula, faculty competence and teaching methods. Such activities advance progress toward the best educational atmosphere possible for the university.







President James H. Jensen



Milosh Popovich (*above*), dean of administration, looks over future plans for campus expansion, one of his responsibilities as chief administrator under the president. Edmund H. Volkart (*below*), enters second year as dean of faculty.

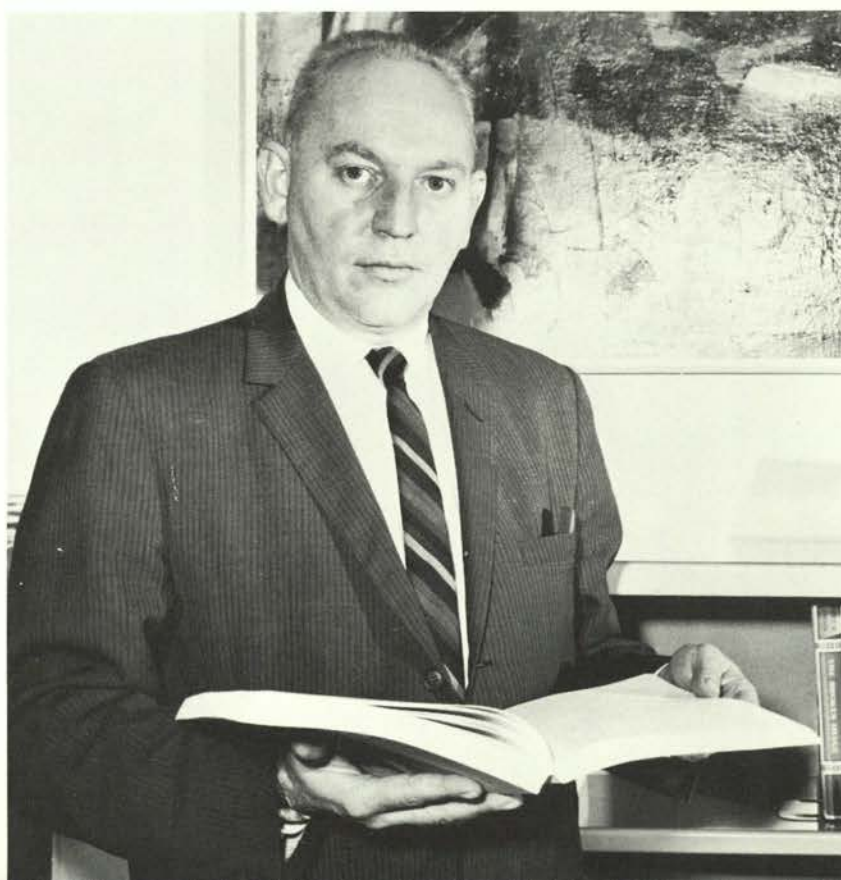





Robert Chick, dean of students, and Helen S. Moor, dean of women, discuss the role of women in the campus community. Dean Chick coordinates the student personnel program while Dean Moor heads the advising of OSU coeds.

Communication characterizes the operation of the dean of men's office. Conferences among Dan W. Poling, dean of men; Richard Pahre and Frank Jonasson, assistant deans of men, result in efficient advising for the men at OSU.





Van Richards (*right*), assistant dean of students, and Alice Dalbey, assistant dean of women, act as link between residence halls and the administration. Shakespeare Week, sponsored by Women's Residence Hall Council, exemplifies the type of programming originating with advice from the Residence Hall Program Office. The responsibility for the financial matters of OSU rests upon G. M. Robertson (below), business manager. W. E. Gibbs (below, right), in the combined office of registrar and director of admissions, sees that the academic records of the entire student body are maintained and coordinates scholastic counseling. Eva Blackwell is assistant registrar.







Dean H. P. Hansen

## Graduate School

The Graduate School program attempts to make the graduate student an integral part of the academic community, and to supplement basic knowledge by channeling acquired facts toward a full understanding of one's field of study. The "mass produced" graduate begins again to realize the importance of the individual and his own creative thinking. He discovers knowledge, interprets knowledge, and must communicate knowledge.

The Graduate School granted its first degree in 1876 and its first Doctor of Philosophy degree in 1933. The school has grown rapidly; the Doctor of Philosophy degree is now given in 75 fields of study;

the Masters degree is given in 19 fields. The departments of instruction are in the nine schools: Science, Agriculture, Business and Technology, Education, Engineering, Forestry, Home Economics, Humanities and Social Science, and Pharmacy.

Advancement of knowledge through research at Oregon State University is encouraged. Grants supply apparatus, equipment, and certain supplies and wages. Excellent facilities promote advancement of human knowledge and technical and technological service which are the functions of institutions of higher learning.





This under water gravity meter is lowered to the bottom of the ocean and there remotely leveled and read. It is accurate to about one part in ten million of the earth's gravitational pull.

## Oceanography

The research vessel, Yaquina, offers graduate students training and research in Oregon coastal waters.





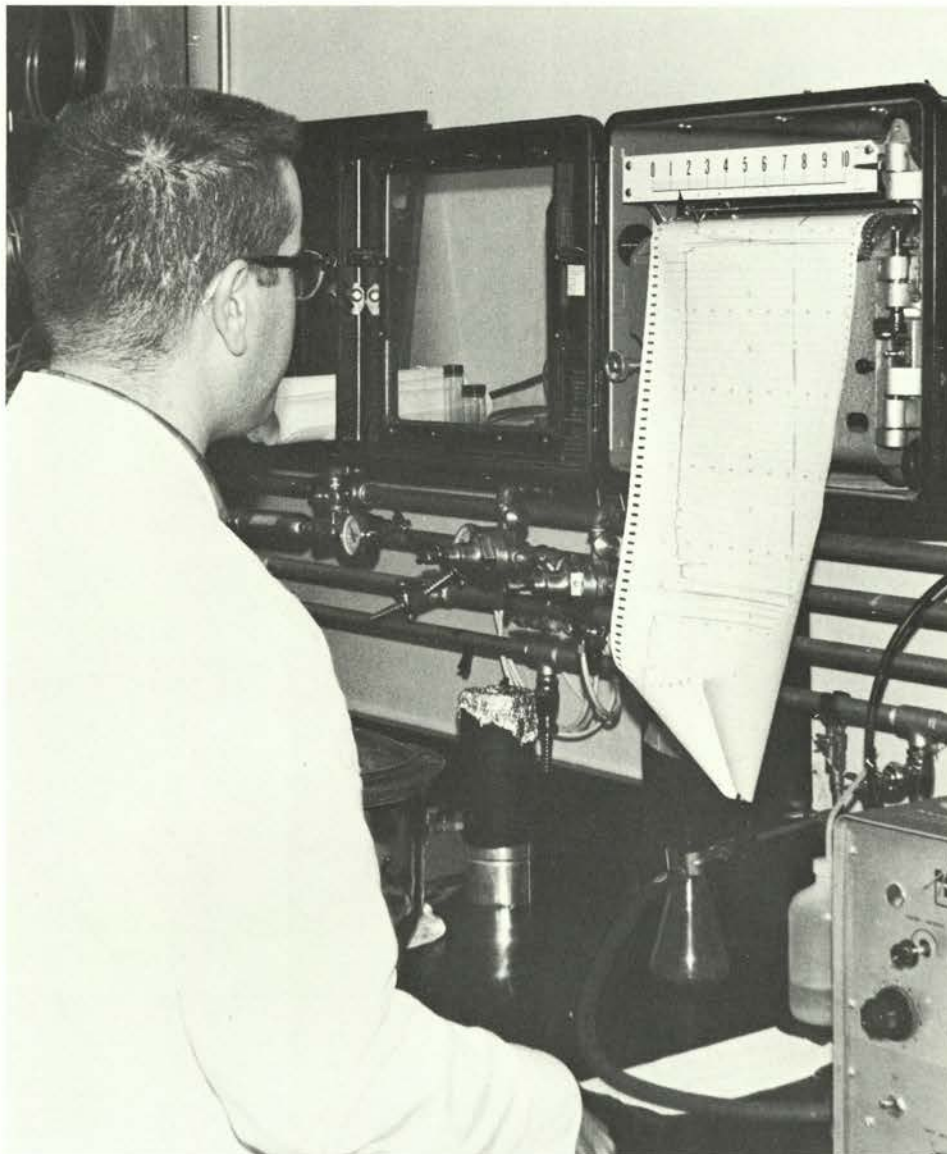

Studying the flavor chemistry of Swiss Cheese is part of the graduate research work of Jim Langler.

## Food Technology

The graduate program permits intensified study involving the chemical, physical, and biological aspects of foods.





## Zoology



This microscope uses electron beams rather than light beams, and is capable of magnifying hundreds of times more than a light microscope. With it one can study the fine structure of cells, even on the molecular level.



## Forest Products



Weighing separated pulp samples aids in determining relative amounts of various size wood fibers in the pulp. The purpose is an attempt to find possible uses for mill waste products.

Experimental investigations of mechanical or other physical properties of wood help identify specific uses for it.

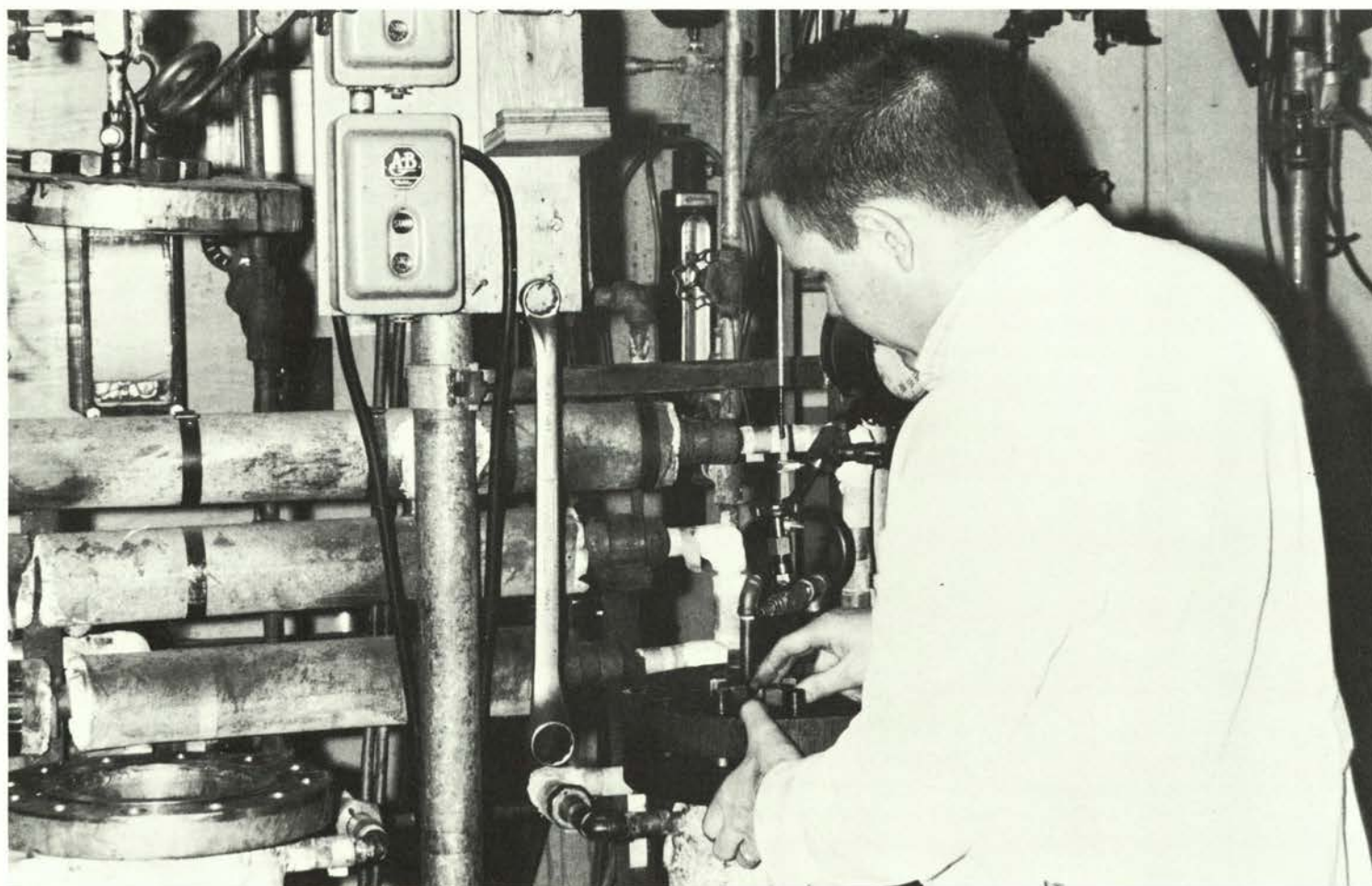



## Microbiology



Transferring a culture of streptococcus lactus, a microbiology graduate student studies the growth factors in the nutrition of microorganisms.



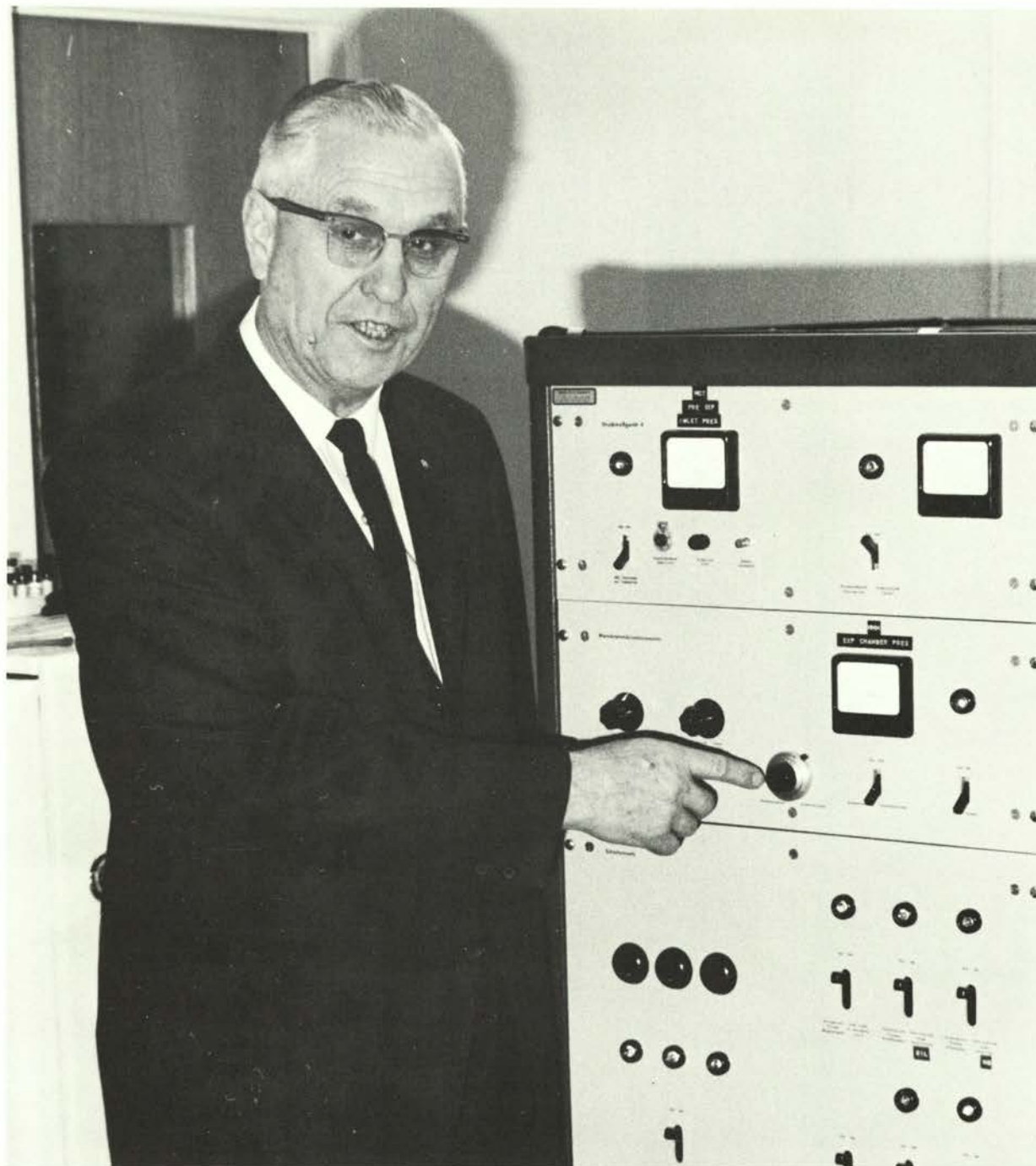

Dean and Director F. E. Price

## School of Agriculture

Because of ever-increasing technical developments in agriculture, the agriculture curriculum provides an understanding of the sciences: chemistry, botany, entomology, microbiology, zoology, bacteriology, and physics. This includes laboratory and classroom experiences.

Fish and game management, animal science, and food science and management, are some of the areas of specialized training that are offered. The graduates of agriculture serve us in agricultural business, agricultural science, and agricultural technology.



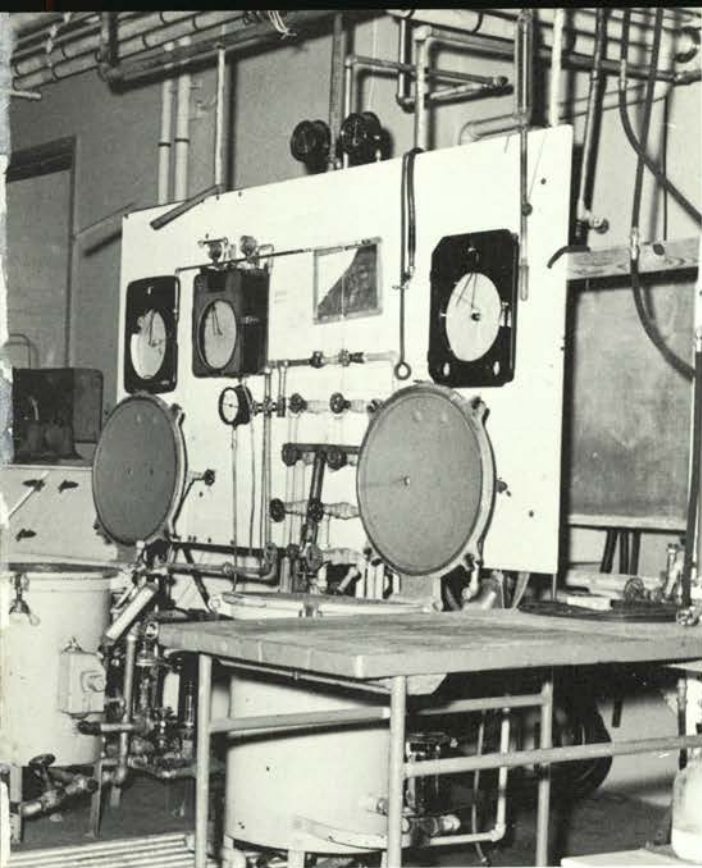

Extensive machinery aids Food Technology students in laboratory training.

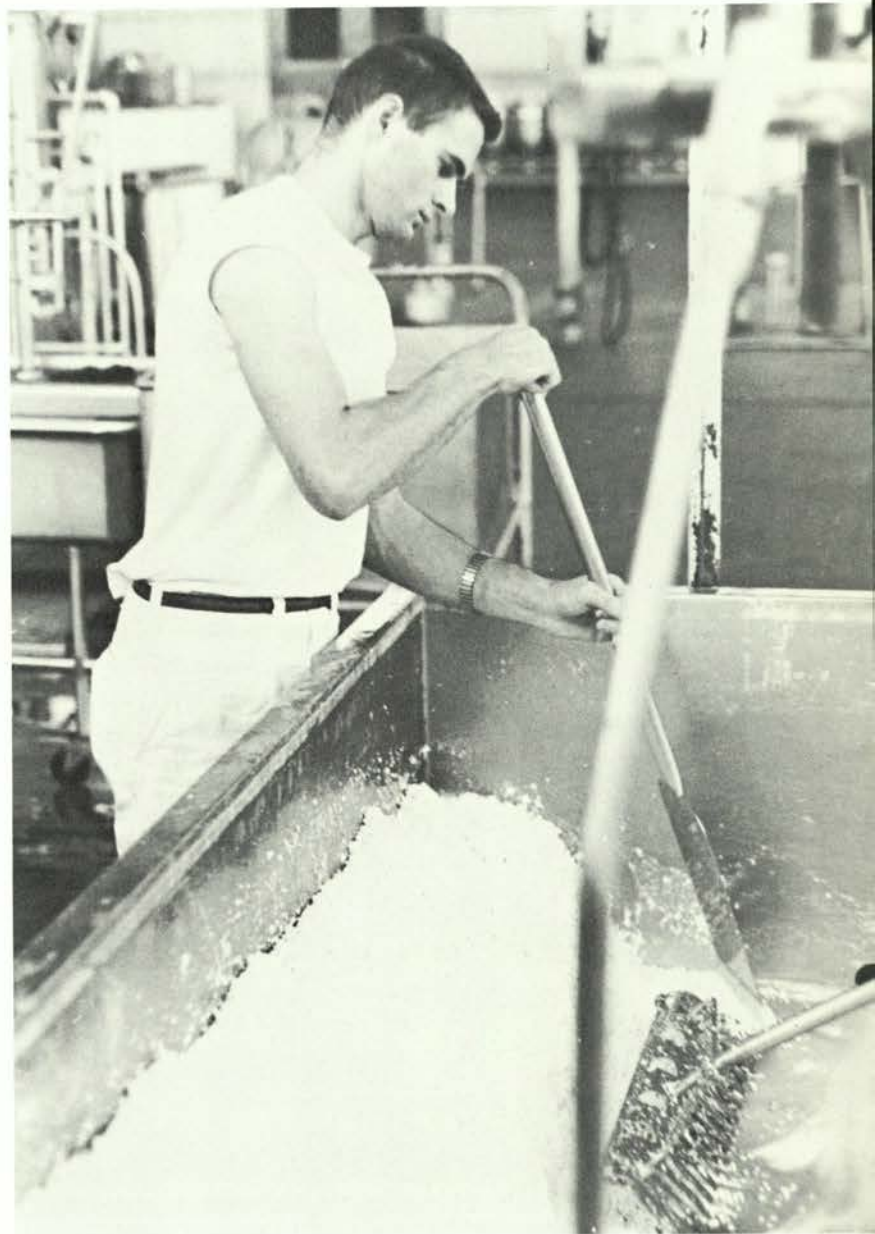

A busy student separates the curd and the whey in processing cottage cheese.

In the industrial processing of milk and milk products, sanitation and legal standards are closely followed.



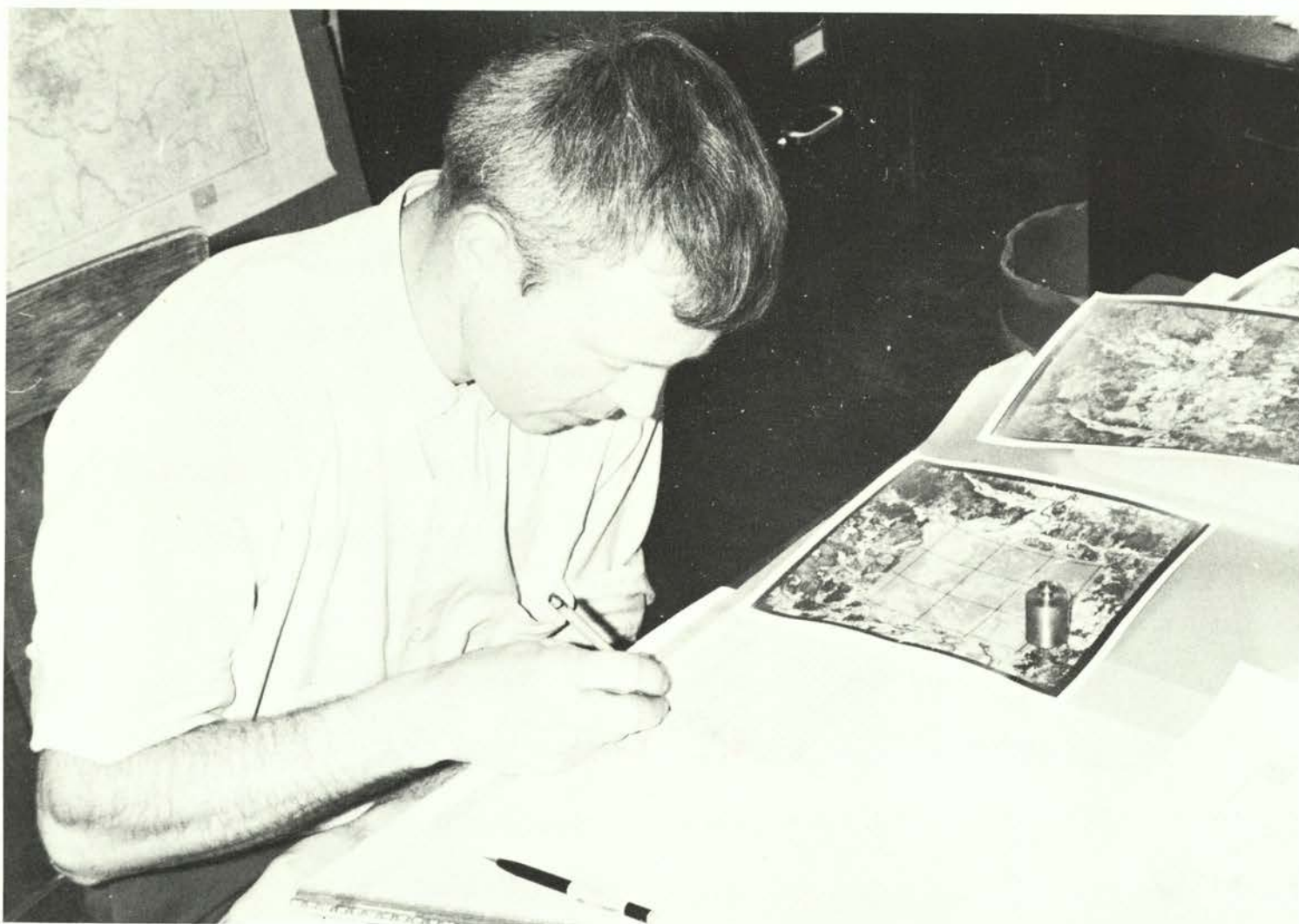

Topography is an important part of agricultural engineering.

## Agriculture Executive Council governs School of Agriculture

*Left to Right, Row 1:* Doug Fisher, Ed Macy, Doug Fehrenbacher, Jerry Cannon, B. J. Matzen, Stewart Holmes, Les Stephens, President, Sandy Newell, Gary Wood, Rod Juranek, Perry Johnston, John Holmes, Bill Ahlem, Steve Dickerson, Frank McKay; *Row 2:* Paul Iwanaga, Leonard Sisson, Tom Zurcher, John Sumner, Advisor, John Farrell.







*Left to Right, Row 1:* Mary Kady, Jody Loop, Laurale Simpson, Lois Hobson, Jed Harms, President, Marge Wheaton, Mary Ainley, Bonnie Kittel, Janet Guild, Linda Pendington; *Row 2:* Terry Cardwell, Jean Middagh, Nancy Wilder, Marilyn Mehl, Secretary, Charlotte Patterson, Bob Christensen, Vic Suratt, Dick Tempo, Hollis Klet, Advisor, Bob Fodge; *Row 3:* Rick Nelson, John Morris, Bill Ledbetter, John Van Dyke, Ken Hartberg, Mike Weedman, Lee Thomas, Tom Martin, Dick Bradbury, Tim Waller.

## Rodeo Club young and energetic with common-interest rodeos

## Alpha Zeta promotes Agriculture

*Left to Right, Row 1:* J. W. Ross, Jerry Cannon, John P. Farrell, Ronald Sloan, Stu Holmes, James Adelman; *Row 2:* Rod Juranek, In-Heug Chising, Philip Schneider, Paul Peloquin, Paul McCormick, Jim Love, Gregg Macy; *Row 3:* Dough Fishan, Ken Chrisman, Nick Ross, Lynn Robinson, B. J. Matzen, Dick Stroud; *Row 4:* Roger Johnson, Bob Furur, John Rossner, Mervin Pearson, Steve Lambert; *Row 5:* David Roth, Kelly McGreer, Tom Martin, Preston Pattie, Mike Roberts, Gordon Douthit, Steve Dickerson, Tom Zurcher; *Row 6:* Chuck Henny, Frank Porfily, David Cruickshank, Hugh Vibbert, Carel Van Loben Sels, Tom Cline, Larry Peterson; *Row 7:* Dale Anderson, Jerry Butler, Allan Smith, Ed Macy, Mel Martin, Doug Fehrenbacher, Don Reed.

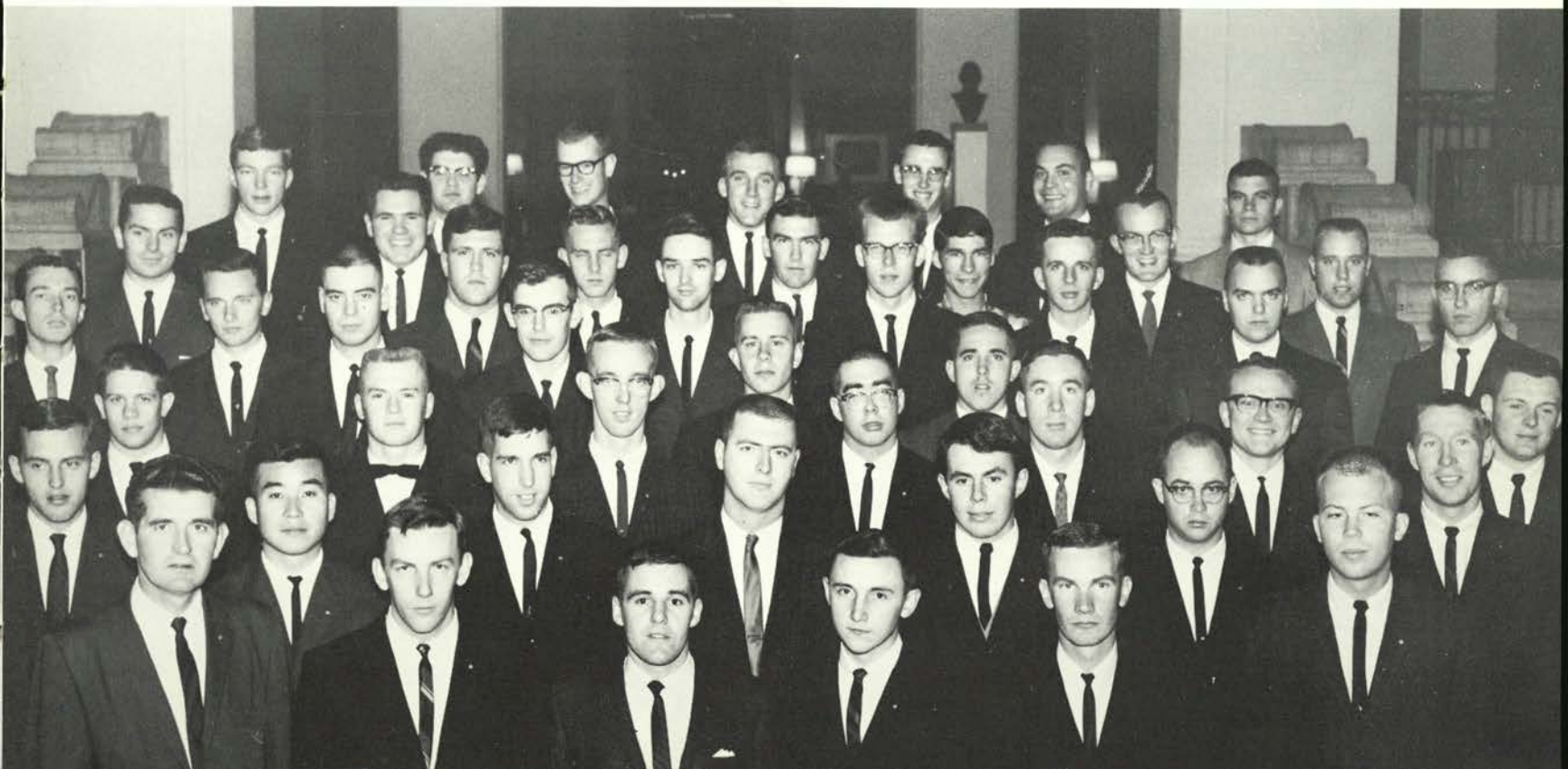





*Left to Right, Row 1: Norma Evers, Nancy Rugg, Sandy Potampa, Karen Gresham, Karen Jossy; Row 2: Lois Spitze, Georgia Hubbard, Glenn Klein, Dick Van Calcar, Tom Zucher, Jane Elliot, Judy Conner.*

## 4-H interest continued in Mu Beta Beta

### Campus 4-H Club serves campus and state

*Left to Right, Row 1: Kay Robinson, Shirley Greco, Sandra Scott, Jane Elliot, Karen Jossy, Nora Mosher, Dick Van Calcar, President, Ann Hall, Tom Zucher, Sue Symmonds, Frances Winters, Alice Woolfolk, Andrea DeJong; Row 2: William Hoag, Joanne Mouer, Jeanene Harbaugh, Jan Melvin, Esther Torres, Sandra Newell, Judy Jimmerson, Edna Grimes, Lillian Larwood, Cheryl Miller, Sharon Johnson, Karen Tsubota, Glenn Klein; Row 3: Dave Pittock, Mike Elmore, Bob Kuest, Wynn Bell, Curt McCormack, Mike Reid, Dave Gross, Danny Loomis, Russell Gerttula, Charles Collins, Wayne Shull, Brad Telyear, Dean Wimer, Adviser, Leroy Elam.*







*Left to Right, Row 1:* Ledland Schweitzer, Myron Shenk, President, Robert Hunter, John Rossner, Lynn Robinson, Joe Ghaffaei, Tom Winters, Roy Nishimoto; *Row 2:* Warren Kronstad, Walt Mendenhall, R. H. Callihan, Peter Ndiangang, Alan Kraemer, Tom Kirsch, Stan Borders, Ted Wagner, Lewis Key, Paul Serres, Charley Thompson, Kigoharu Hori, Clair Hull, Dennis Berkey, Michael Buckovic.

## Crop Science Club promotes friendship and learning

## OSU Dairy Club shows cattle, packs cheese, holds field trip

*Left to Right, Row 1:* Carlos Lobo, Wayne Shull, Floyd Bodyfelt, Robert Thomas, Kenneth Seppa; *Row 2:* Sandra McCue, Ron Swan, William Messner, Max Sprenger, I. R. Jones, F. B. Wolberg, G. A. Richardson, J. C. Miller, Merle A. Peters, Orhan Alpan.





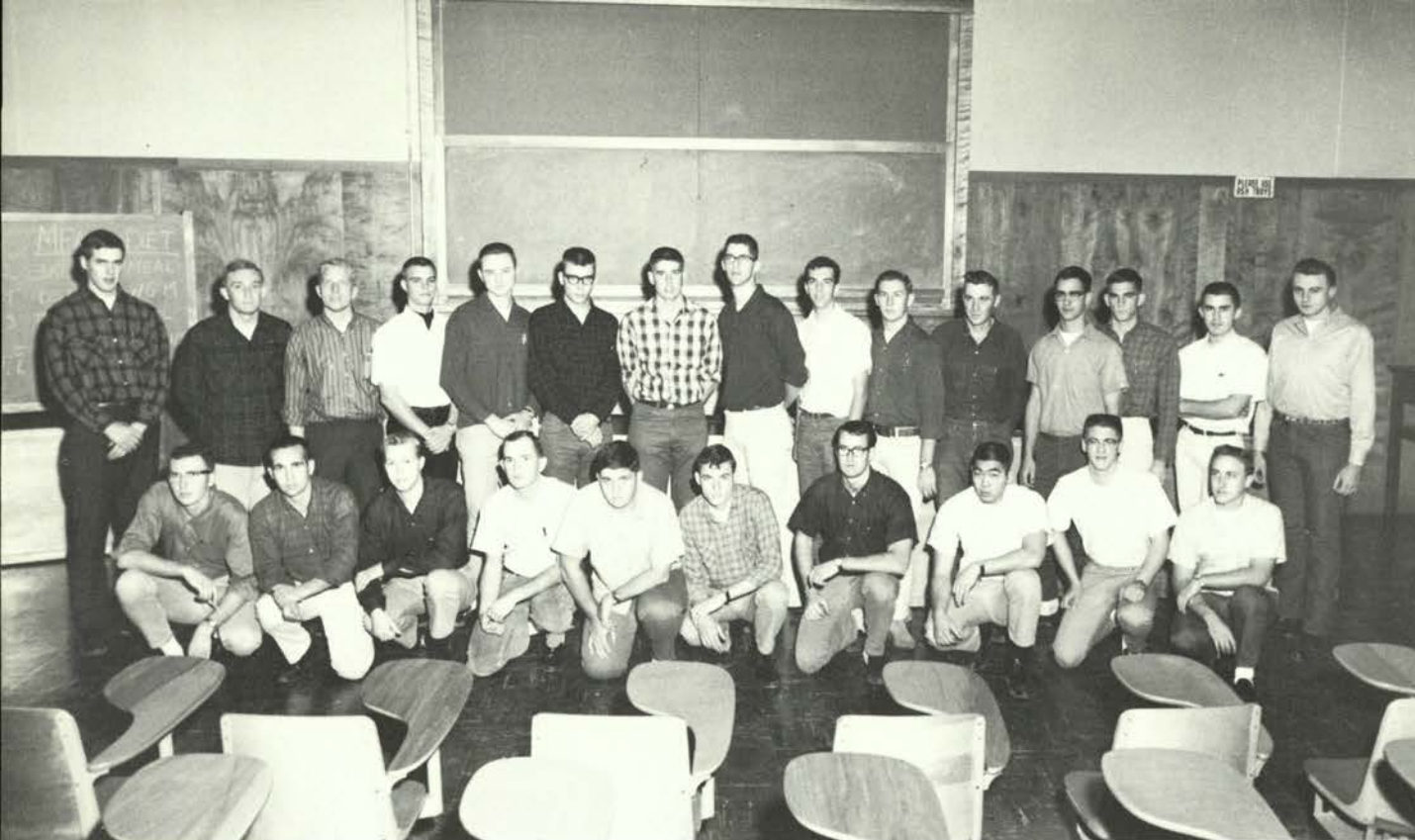

*Left to right, Row 1:* Joel Jakabosky, John Gill, Brent Forsberg, Ron Friesz, Stu Clark, Don McMullen, Leonard Sisson, Carl Yanagawa, Jim Phelps, David Lanawall; *Row 2:* Malcomb Stickley, Joy Watson, Steve Palmateer, Les Amick, Dan Foster, Robert Scott, Don Bennett, Wayne Clark, Larry Klein, Curt LaVelle, Theodore Will, Gary Plisha, Dean Converse, Jerry Mires, Jerry Grover.

## Fin and Antler holds trap shoot and hears guest speakers for interested hunters and fishermen

*Left to right, Row 1:* Ralph Opp, Marshall Danby, Ron Sloan, Jim Smith, Bill Barass, Victor Coggins, Phil Spulnik, Marshall Escola, Phil Lohrenz; *Row 2:* Curt Funk, Bill Leiningner, Allan K. Smith, Phillip W. Schneider, George Putnam, Mike Schlegel, Sandy Folliard, Dale Ransdell, Don Swartz, Tom Morse, Paul Iwanaga, John Clouse, B. J. Matzen.







*Left to right, Row 1:* Mrs. Lois Sather, Peggy Wood, Marshall Adams, Charles Herrick, Russell Eichner, Laura Moore, Mary Taggart, Leadell Steinka, Linda Miller, Gail Miller, Alice Williams, Tery Putnam, Carl Sandquist, Peter Larson, Doug McKay, Dick Chung; *Row 2:* Dr. Clifford Samuels, Larry Bliven, Richard Steinfeld, Catherine Vaughan, Charles Perkins, Carol Combs, Nicholas Ross, Kwang Chough, James Lobben, Douglass Sasseen, Jerry Sloan, Gary Kakishita, Richard Hodges; *Row 3:* John Knapp, Don Withycombe, Max Sprenger, Wilhelm Lupke, Mr. Curtis Wilder, Stephen Taylor, David Gross, Gary Chambers, John Farrell, Glen Galusha, Steven Maley, David Berman, Gordon Douthit, Norm Smith, Joe Reder.

## Food Tech Club financed by cider project

## Farm Economics Club explores economics of agriculture

*Left to right, Row 1:* Suphan Tosunthorn, John Holmes, Jim Willett, Kamol Srinives, Van Decker, Stewart Holmes; *Row 2:* Art Durarte, John Nunamaker, Howard Gilbert, William Wolfe, Kenneth Chrisman, James Hudson; *Row 3:* Teerawit Koonsap, Richard Anderson, David Stadelman, James Dorran, Robert Riches, Stanky Yost; *Row 4:* Ivan Elam, Wilmer Fischer, Nick Livermore, Richard Johnson, Jim Wells.





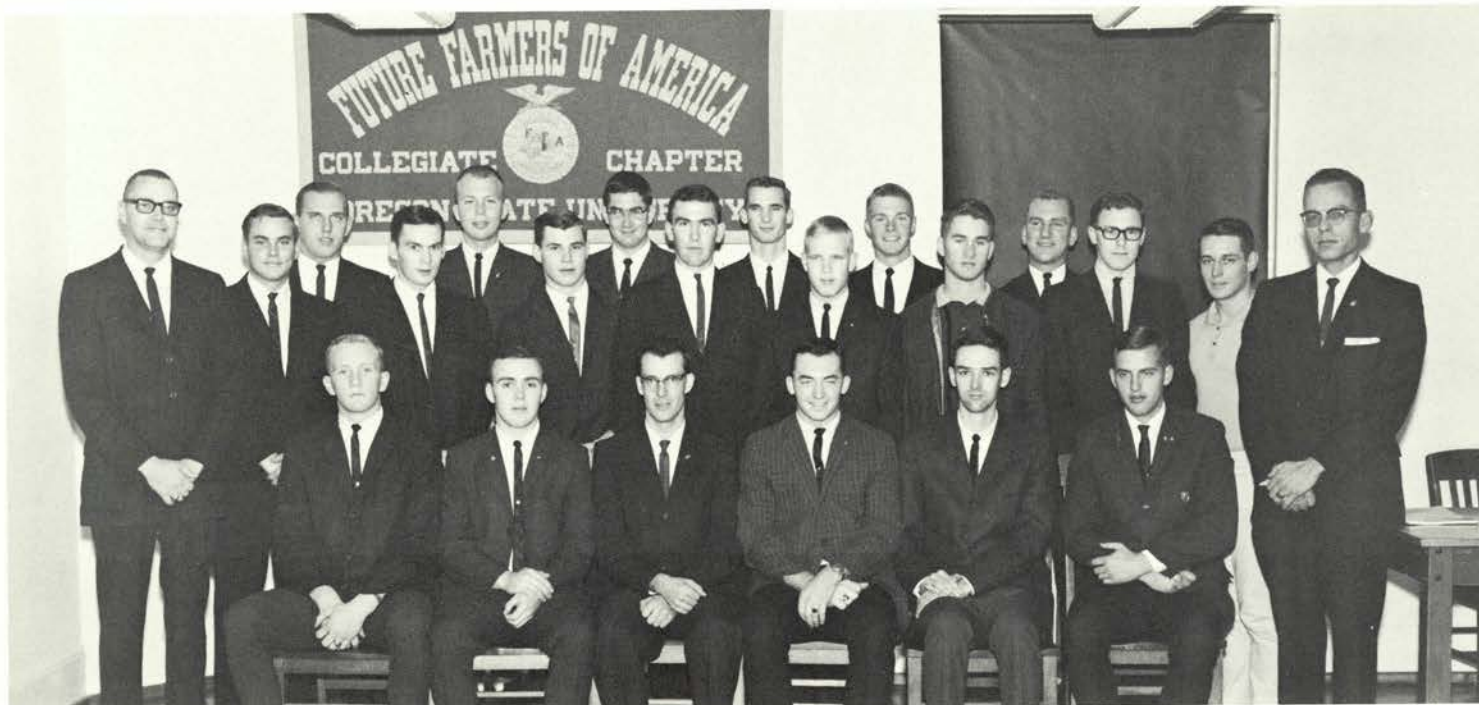

*Left to right, Row 1: Russ Bowman, Ralph Anderegg, Jay Dee Anderson, Gary Wood, Preston Pattie, Rod Juranek; Row 2: Advisor Phil Davies, Jeff Jueneman, Norm Fairchild, Bob Lewis, Hugh Vibbert, Donn Lewis, Ralph Netter, Dallas Craig, Dale Parrish, Bill Krueger; Row 3: Norm Hemshorn, Jim Adelman, Bob Burris, Richard Cole, Larry Martin, Gary Cruickshank.*

## Collegiate Future Farmers promotes agricultural teachers

## Horticulture Club enjoys lectures, films and guest speakers

*Left to right, Row 1: Ann Klinger, Barbara Land; Row 2: Jack Reich, Kai Jon Sjoblom; Row 3: Bob Vatcher, William Wahlert; Row 4: Jim Love, Dick Fery; Row 5: David Clark, Gary Whiteaker; Row 6: S. E. Wadsworth.*







*Left to right, Row 1: Don Kauffman, Steve Dickerson, Dick Tipton; Row 2: Grant Beauchamp, Frank McKay; Row 3: Mahfooz Mahammed, Ed Macy, Tom Cline; Row 4: Dr. Dawson, advisor; Ahang Kowsar, Ron Wallace, Allen Gerig.*

## **OSU Soils Club provides student opportunities**

## **Withycombe Club acquaints students with animal science**

*Left to right, Row 1: Dr. S. H. Wu, advisor; Annette Beymer, Van Decker, president; Earl Bowen; Row 2: Judy Reed, Lois Carnes, Owen Faxon, Bob Carrico; Row 3: Steve Davis, B. J. Matzen, Larry Peterson, Terry Dugan; Row 4: Ron Jones, Terry Cardwell, Lunn Trupp, Mike Tompson; Row 5: Dick Temple, Nels Olsson, Fred Dickhouse, Dr. J. E. Oldfield, advisor.*







Dean Clifford E. Maser

## **School of Business and Technology**

The School of Business and Technology falls into three departments: Business Education, Business Administration, and Secretarial Science. Its objective is to help prepare and produce efficient, skilled personnel to accept responsible membership and leadership in our free democratic society.

Increasing numbers of students, in addition to work in their original major field,

have been completing the requirements in business administration. This will prove to be of great value in meeting the demands of our society.

In the Oregon State University School of Business, students learn how to meet the challenges and demands of modern business. Through internship programs, lectures, and field trips, they learn to manage the complex tools of business.





Both theory and practice are part of the curriculum of beginning typing.

A business education major practices after hours on the bookkeeping machine.







In office procedure, the most efficient methods are used in filing, advanced dictation, transcripts, reports and modern office appliances.

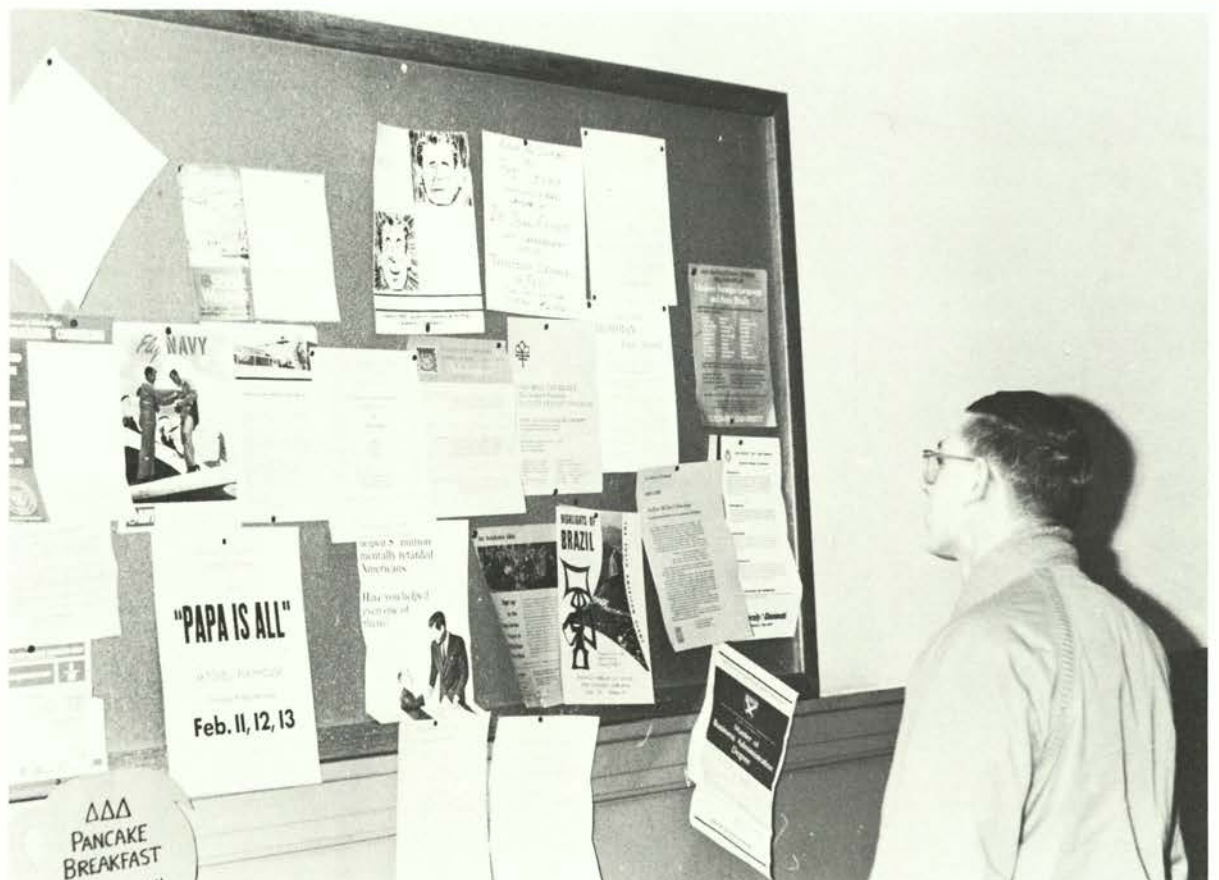

A business major ponders over notices of job interviews on the bulletin board.





*Left to Right, Row 1:* Teddie Toedtemeier, Jay Ditto, Karen Davis, Rosemary Janvrin, Veda Williams, Diane Pantenburg, Jill Woll, Judy McIntyre, Barbara Huntington, Jenine Timmerman, Mrs. Dorothy Hazel, Margaret Engelhardt; *Row 2:* Carol Lindley, Gail Porter, Sue Dill, Judy Stadheim, Loretta Kriens, Cheryl Taylor, Carol Holst, Marcia Dee Kiser, Mary Jayne Fisk, Janie Wittkopf, Carol Foster; *Row 3:* Marsha Anderson, Adele Kleger, Joan Batchelder, Sally Hackett, Peggy Williams, Janet Snippen, Diane Frischknecht, Diane Forde, Ellen Benecke, Patricia L. Malone; *Row 4:* Judie Fletcher, Janell Weaver, Vicki Jubitz, Pat Prichard, Alice Marx, Marilyn Rudonick, Carol Erickson, Sue Larson.

## Phi Chi Theta promotes business women

## Beta Alpha Psi encourages professional achievement

*Seated, Left to Right, Row 1:* Robert Snyder, Rosemary Janvrin, Robert Zahary, Wilton Mahaffey; *Row 2:* Joyce Rogers, Karen Davis, Robert Mathers, Alan Richardson, John Hannaford, Gordon Lowell, Merlin Holmoros; *Row 3:* Mr. D. Bourgue, Alice Marx, Charles Mosher, Dean Stuck, Don Leuellen, Gilbert Miller, James Findley.

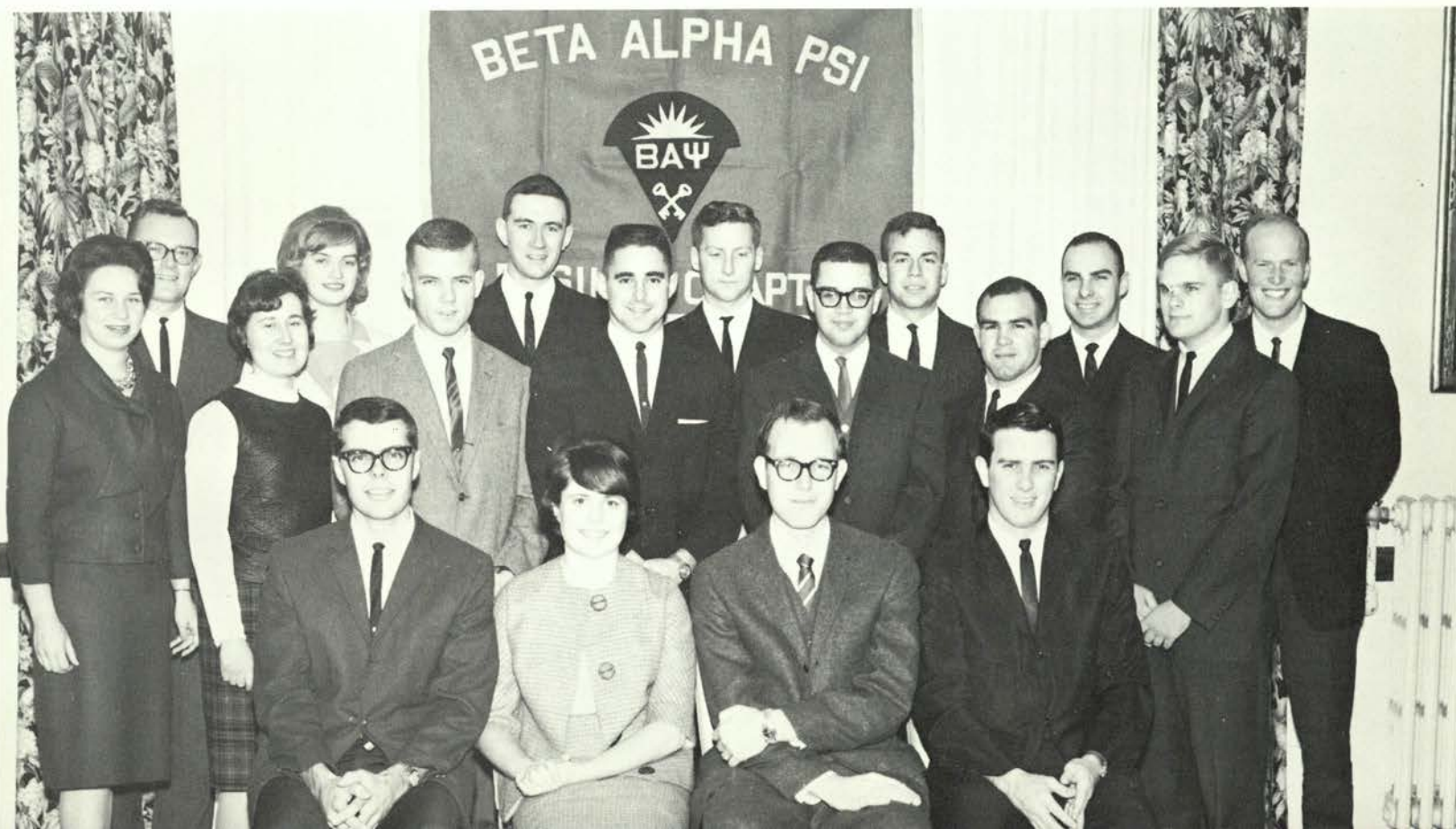





Dean F. R. Zeran

## School of Education

To educate the educator—this is the purpose of the School of Education. It must enable an individual to utilize the materials and assets at his disposal to share his knowledge. For the teacher must be the link between the students' mind and the entire world of learning and experience.

The School of Education at Oregon State University is oriented toward this responsibility of the teacher. Training in method, emphasis on a chosen field, and a period of full time teaching establishes the means by which the teacher

can make knowledge come alive before those who seek it.

The school offers undergraduate and graduate work in elementary and secondary education, graduate work in higher education, and instruction in guidance and personnel work. The students undergo a program of continuous evaluation before they are granted permission to take professional courses leading to teaching credentials; evidence of speech clarity, and other academic, professional, personal, and social qualities are required.





Learning begins with the educator.



Observation and participation in the nursery school enable students to watch the behavior and development of small children.



Using objects familiar to them, crayons, pencils, and paper, children can express what they have learned.





Leslie Buckhorn lends a helping hand to a nursery school child.



Instructors join the children in their activities.

Students learn through experience at the Oregon State Nursery School.







*Left to Right, Margery Blair, Judith Harle, Laura Bender, Susan Dill, Carmen Phelps, Joyce Van Loh, William Fromherz, Dr. Carl Wallen, advisor.*

## Education majors honored by Kappa Delta Pi

### Kappa Pi stimulates art interest

*Left to Right, Row 1: Alan Munro, Karen Peterson, Joyce Stockstill, Jan Petterson, Jean Wilkerson; Row 2: Karen McAlvage, Kay Worthington, Karen Larson, Jane Merrill, Enid Molton.*





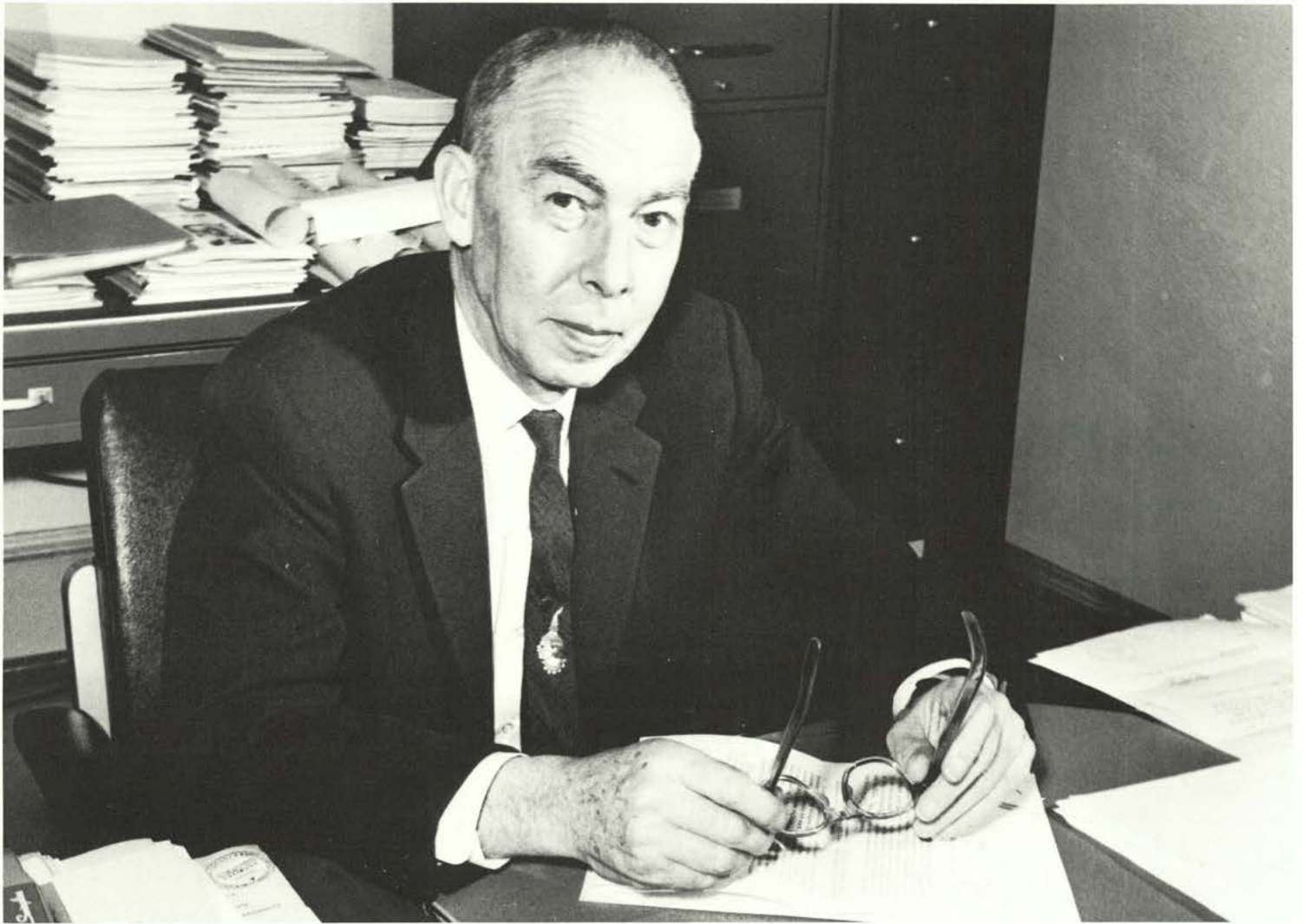

Dean G. W. Gleeson

## School of Engineering

Engineering is known as an applied science. Scientific knowledge and principles are applied to the design and operation of machines, to the selection of materials, and to the use of men, money, and energy.

The School of Engineering has numerous departments. All freshmen are enrolled in a common freshman year, after which they branch off into departments of agricultural, chemical, civil,

electrical, general, industrial, or mechanical engineering. Engineering physics and production technology also enroll many students.

The need for engineers and technically trained people is acute and graduates find numerous job opportunities since there is a continual demand for personnel trained in design, research, and development.





Assistant Professor Labaun watches as two students perform static bending on a wood clear specimen.

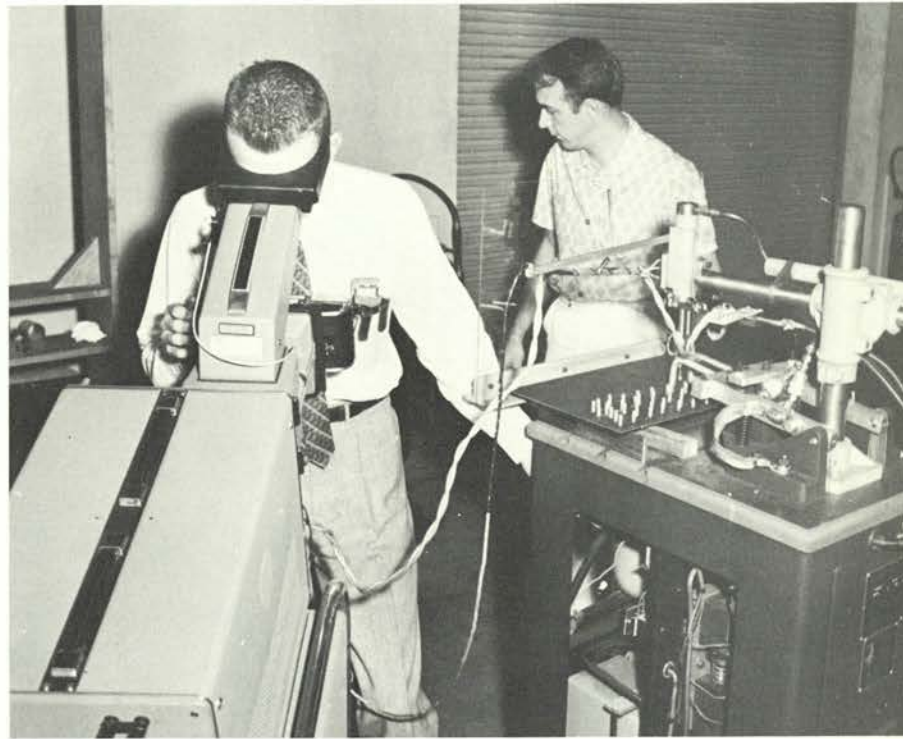

At home in the lab, the engineer is familiar with instruments and the formulas that put them to use.

The Production Technology Department is the proud owner of a new numerically controlled drilling machine. Tape controlled machine tools is just one area of new processes and techniques by which manufacturing capacities and capabilities have been expanded.

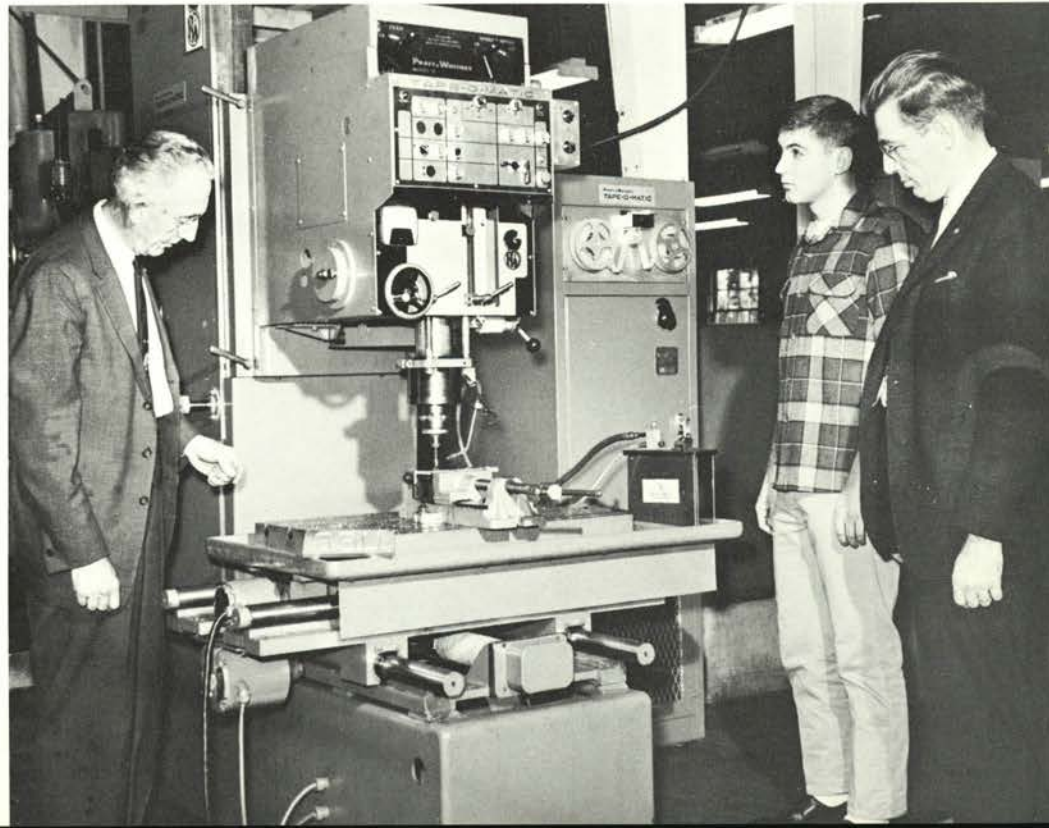



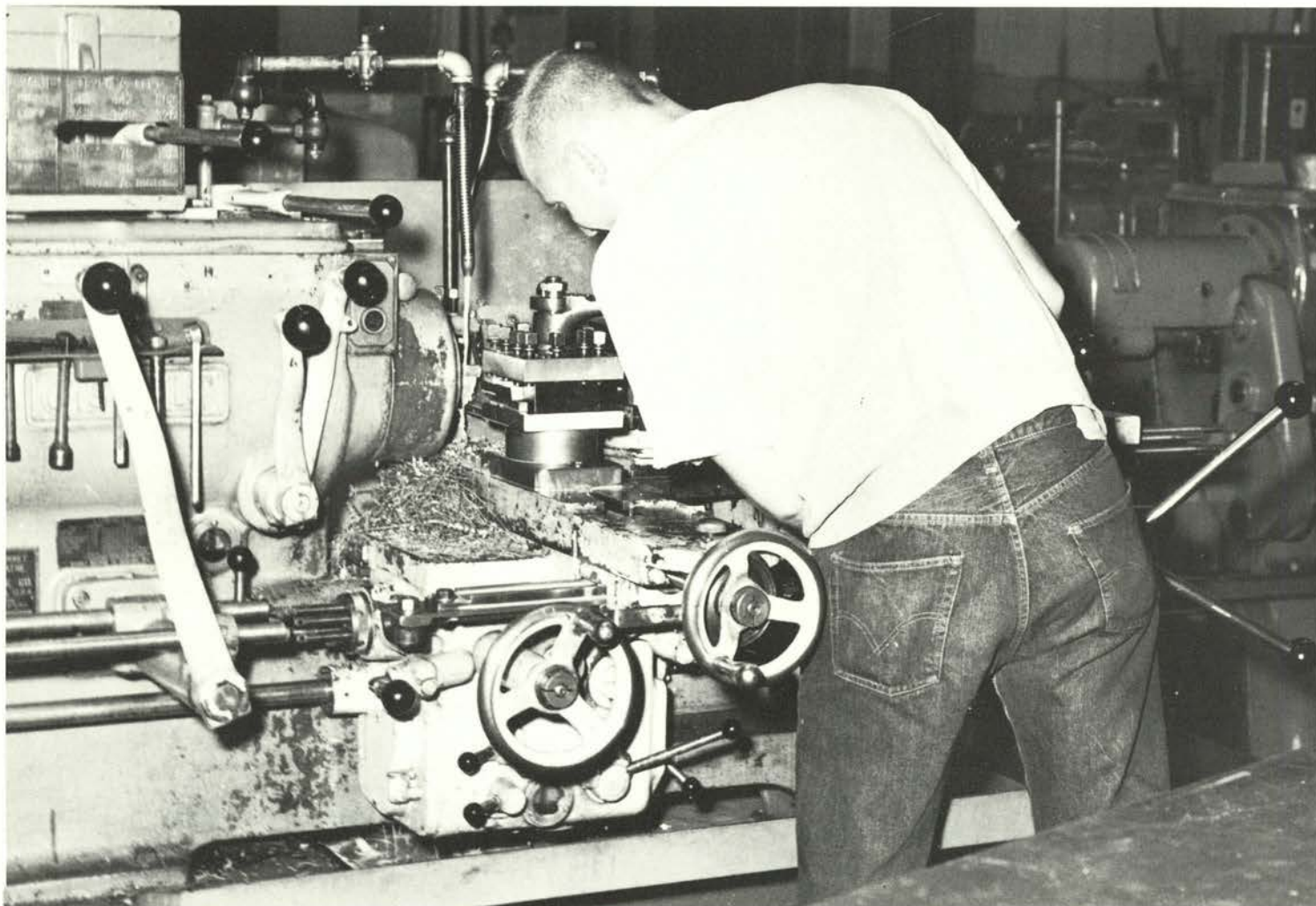

An engrossed student machines a production part on a turret lathe.

## Engineering Student Council Coordinates Engineering Activities

*Left to Right, Mike Dennis, David Voit, Gary Morris, Ron Palmer, Dennis Fritz, Tom Spence, Chap Stranahan, Ken Wise, Bruce Charles, Neal Van Devender, Bill McCormack, John Steward, Jim Stover, Doug Hay.*







*Left to Right, Row 1:* Stan Kirk, Paul Willison, Bob Sims, Jim McElroy, Boris Pavelka, Courtney Lantz, Professor Tatom, Advisor; *Row 2:* Dick Johnson, Larry Zimmerman, Bruce Meland, President, Ralph Sallee, Dick Fuller, Maux Barnes, Professor Lowry, Larry Mendenhall, George Adotevi

## American Meteorological Society hears speaker

## American Institute of Chemical Engineers

*Left to Right, Row 1:* Frank Ott, Peter Ahuna, Abdul Dada, Michael Payne, Dick Sleeter, James King, James Berg, Alan Alvord; *Row 2:* Mike Mckechnie, Mike Wilson, Gary Sump, John Cramer, George Brown, Dennis Aalfs, Bill Yocum, Ken Svoboda, David Voit, Ken Burdick.







*Left to Right, Row 1: Neal Van Devender, Dave Van de Pol, Walt Langlitz, unidentified, Mike Dennis, Bill Sisson, George Allison, Bill Burke; Row 2: Allen Ferguson, Vern Hirsh, Justin Okada, Dave Newbern, Dick Okada, Chris Sorenson, Soiel Shorab, Charles Culver, Lee-Sen Ting.*

## **Tau Beta Pi—Sigma Tau honor outstanding engineering students**

*Left to Right, Row 1: Chapman A. Stranahan, Bruce D. Charles, Peter Ahuna, Merle Jager, Richard M. Sisson, Gary Sump, Neal VanDevner, William J. Burke, Kenneth R. Wise, Robert W. Bailey; Row 2: David Newbern, Jim Lombard, Walter L. Langlitz, Richard Bradley, Thomas J. Spence, Justin Okada, Robert Sanders, Richard L. Okino, Andris Karlbergs, Don Bishop; Row 3: Ronald C. Menke, Gilbert W. Holzmeyer, Charley A. Culver, William A. Mittelstadt, Jerry Halladay, Edwin J. Stastny, Bill Sisson, Lee-Sen Ting.*







*Left to Right, Row 1:* William J. Forrest, Douglas Fisher, Jerry Cannon, Doug Fehrenbacher, Doug Hay, Chuck Arrera, Bob Adelman; *Row 2:* Dean E. Booster, Advisor, Paul Thorne, Glen Brady, Charlie Waterman, Arthur Amberg, David Cruickshank, Jerry Chapin, John Benninghoven, Gary Matsumura, John Sumner, Advisor; *Row 3:* Willis Meeuwsen, Stephen Proebstel, John Nibler, Gary Thomas, Mel Martin, David Earhart, Bern Hewes.

## Agricultural Engineers attend field trips in local area

## Mechanical Engineers study actual professional problems

*Left to Right, Row 1:* Kenneth R. Wise, Duane Schroeder, Michael Cutting, R. S. Crews, Peter Spalding, Norman Kumura, David Van de Pol, Henry Lau; *Row 2:* Gordon Ching, Bill Ward, Joe Thaler, Merle Jager, Keith Miller, Paul Willhite, William Jasper, Arlie Lenhardt, Neal Van Devender; *Row 3:* Claude Hough, Chris Sorenson, Roger Barber, Jim Moss, Gilbert Holzmeyer, Roy Uemura.

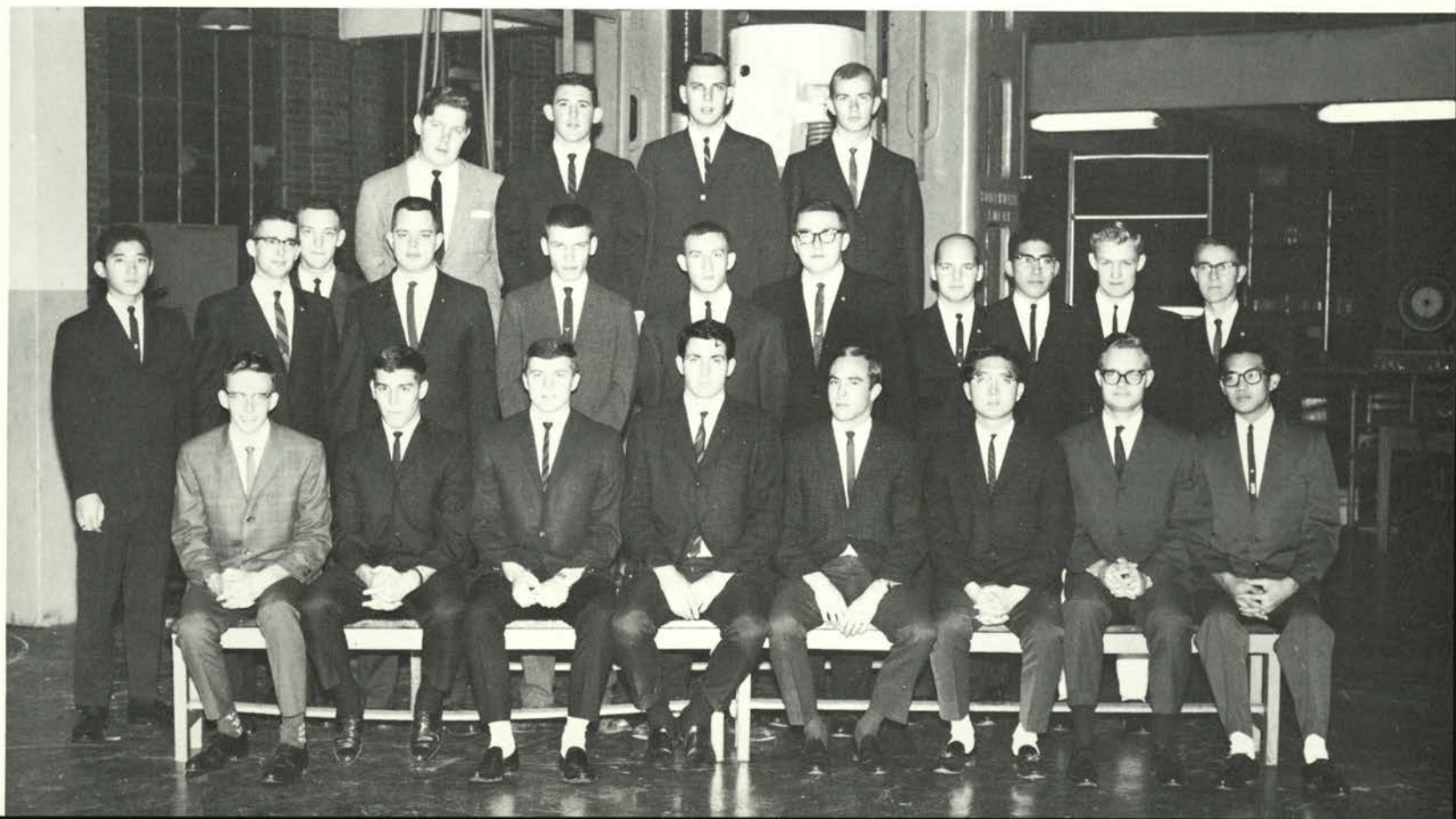





*Left to right, Row 1:* David Kilman, Marvin Idene, Ronald Gookin, Robert Havig, Robert Sonoda, David Smathers, Robert Mihara, John Ashimine, Fred Wood, Robert Mundell, Steve Senders. *Row 2:* Melvyn Land, Fred Vescelus, Willis Stewert, William Bean, Ronald Lum, Sherman Leung, Charles Jarvie, Lawrence Glidden. Robert Railey; *Row 3:* Allen Fergeson, Chapman Stranahan, William Mittelstadt, Curtis Lantz, Michael Dailey, David Wood, Soheil Sorab, Roger Grace, David Moore, Fred Marsh, John Riner, Doug Huey, Jerry Smith, Ron Archer, Bill Bolf; *Row 4:* Mike Dungan, Andris Karlsbergs, Mike Lossner, Mike Temple, Doug Jolley, Tom Schneider, Glen Tabor, Don Badley, Bill Scott, Fred Ellis, Larry Bellinger.

## **Institute of Electrical and Electronic Engineers advance the theory and practice of electrical engineering**

*Left to right, Row 1:* Jeff Anhorn, Henry Lorenzen, Richard Furrer, Don Bishop, Tom Spence, Richard Hay, Phil Choong, Glenn Takahashi, Henry Peterson; *Row 2:* Bill Miller, Vasilios Papakonstantinow, Mike Hiramami, Ron Nishida, Gordon Isomura, John McCormack, Brett Austin, George Ghiones, Brok Tucker, Bob Mitchell; *Row 3:* Bob Tice, Tom Noguchi, Justin Okada, Bob Rothschild, Richard Bradley, James Wallace, Gary Ching, Freidoun Alagheband, Dough Smathers, Brian Hanneman, Bill Markwart, Richard Icenhower, Daniel Blattman, Jason Baese; *Row 4:* Ralph Clark, Tim Minor, Richard Cresap, Dale Handy, Edwin Stastny, Allen Peterson, Charles Culber, Hugh Hayashi, Roger Wong, Alfred Pattison, Jimmy McCall, Bob Nicholas, Bruce Hamilton, Tom Schneider; *Row 5:* Gerald Walls, Warren Munson, Don Lamm, William Sisson, Henry Ng, John Turner, Chris Hadley, Dennis Spore, Phil Anderson, Dave Newbern, George Maroutsos, Richard Okino, Daniel Rohrbach, Mike Dungan, Andrik Karlbergs, Don Amort, Russell Pinho.







*Standing, Left to Right, Row 1:* Dick Okino, Douglas Smathers, Ron Palmer, Ed Stastny, Allen Fergeson; *Row 2:* George Allison, Fred Alagheband, Soheil Sohrab, Andris Karlbergs, Richard Bradley, Richard Fuller, Justin Okada, Henry Lorenzen, Sherry Smith, Dave Smather, Don Bishop, Dave Newbern, Rod Boucher, Lee Ting, Chap Stranahan, Tom Spence, Henry Ng; *Row 3:* Bill Stubkjaer, Jeff Anhorn, Bruce Hamilton, Doug Huey, Richard Hay, William Sisson, Robert Bailey, Donald Lamm, Richard Cresap.

## Eta Kappa Nu includes outstanding electrical engineers

### Society of Automotive Engineers contacts students with professionals

*Left to Right:* Harrison Sigworth, David Studley, Walter Harvey, Donald Books, Kenneth McGinnis, Advisor, Prof. J. G. Mingle, Abraham Areeckal, Richard Hassel, Chairman, Bruce Clifton, Chris Sorenson, Norwood Sisson, David West, David Sala, John Snyder, Wade Miller, Fred Opp, Bob Rossman, Eric Strom, David Brencely, Michael McGuire, Tim Wusz, James Odoms, Richard Madsen, Richard Reid, Chester Hodgkins.

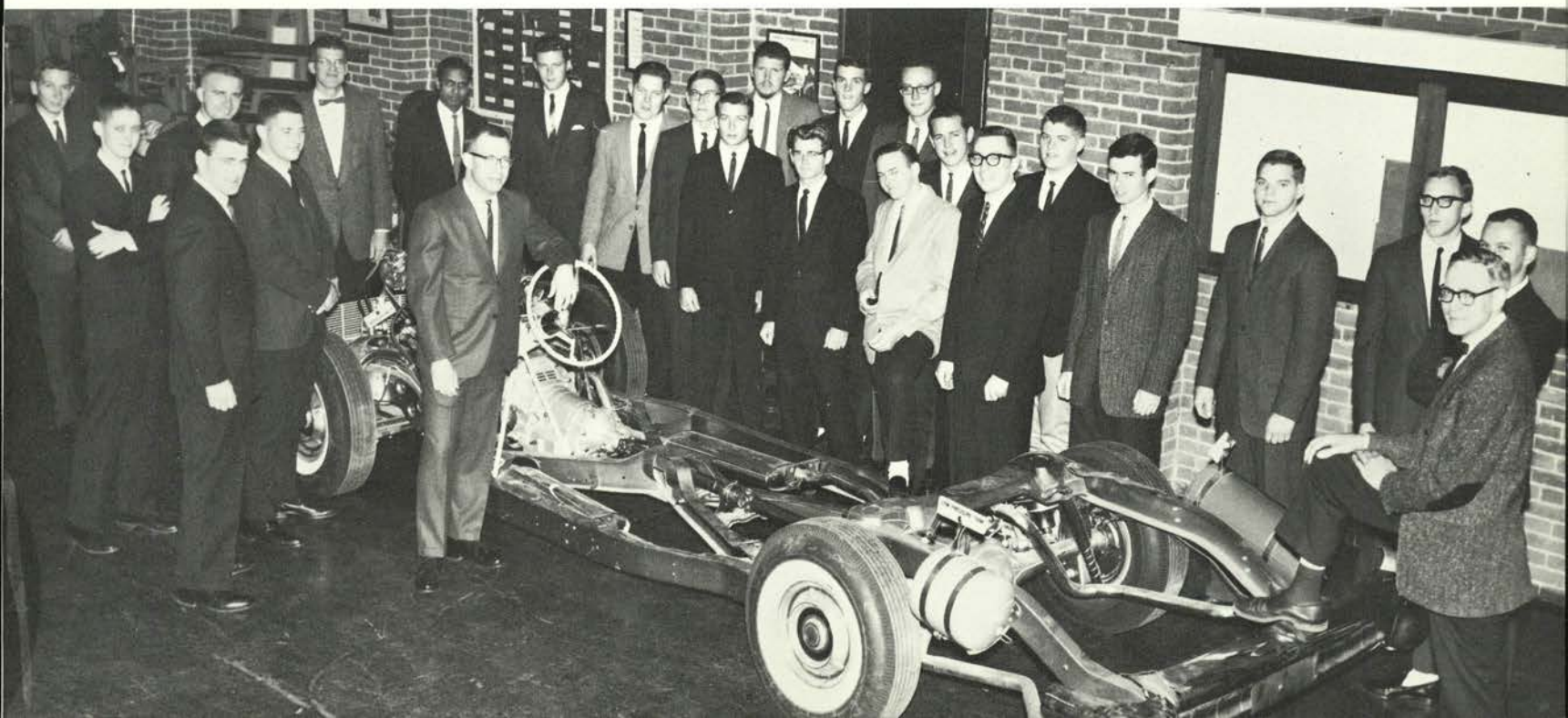





*Left to Right, Row 1:* Alan Fischbach, William Ochs, James Emery, Ivan Brown, Jon Vonderheit, David Kutter; *Row 2:* Bob Buckley, Bill Wallace, Joe DeJager, Steve Olson, Harold Carlson, Kurt Schmidt; *Row 3:* S. Walker, Gary Morris, R. Olsen, K. Boge, W. H. Haggard; *Row 4:* Guy Swanson, Dave DeMerritt, Prof. Sheely, Advisor, Edward Riesland; *Row 5:* Dick Kaufman, Bob Sendelbach.

## Industrial Engineers take trip to Bay Area

### Am. Society of Tool Manufacturing Engineers Tool Manufacturing Engineers stress technical program

*Left to Right, Row 1:* Parley Merrill, Dr. James Riggs, Advisor; Gary Meade, Jim Stever, Fred Bartel, Larry White, Dick Walford, Michael Josephson, Scott Ledgerwood; *Row 2:* Jim Williams, Don McCurdy, Gunnar Hagen, Stuart Merlich, Mike Frahler, Gunnar Staernes, Dennis Griffin, William Engesser; *Row 3:* John Bracher, Wayne Metzgar, Jim Shinn, Tom Ped, Jim Smith, Edward Bartel, Robert Butler, Clyde Saylor, Pat Gordinier.







*Left to right, Row 1:* John Steward, Harold Jensen, Richard Nored, Patrick Kelly, William Russell, Kirk Bauske, Nezam Marachi, Edward Lengacher, Dean Behse; *Row 2:* Don Allison, Walt Langlitz, Jim Clarke, Jerry Burger, Carl Tebbens, Gary McKinney, Vern Hirsch; *Row 3:* Quincy Miller, John Scofield, R. Stoll, Neil Peterson, Paul Eklund, Len Bagger, Rick Kuehn, Jim Butler; *Row 4:* R. J. Schultz, advisor; Neil Hosea, David Haisten, Donald Miller, Robert Chapman, Per Baardsen, Gary Polvi, Don McHarness.

## American Society of Civil Engineers strives for higher professional interest

*Left to right, Row 1:* Gary Parks, Terry Sasser, David Barhekoff, Tom Pagh; *Row 2:* Wayne Gabel, William Muir, Earl Gjelde; *Row 3:* Paul Treman, Mike Smith, John Summersett, Dean Nulton; *Row 4:* James Oehler, William Pease, Richard Smith; *Row 5:* Michael Mason, Bruce Partridge, William James.





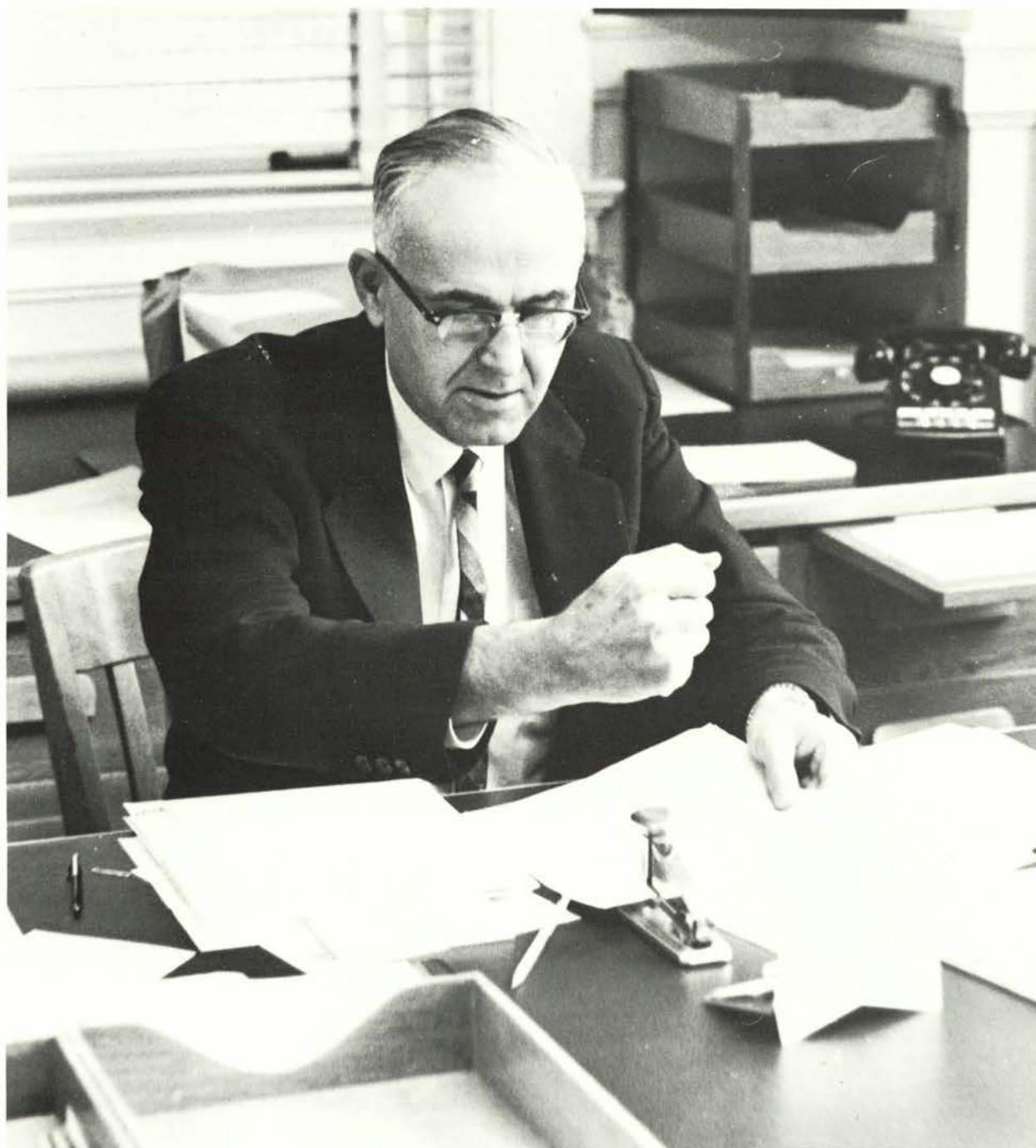

Dean W. F. McCulloch

## School of Forestry

Forestry, one of the greatest industries in Oregon, is important nationally, and is of major significance in other Western states. There is a strong, continual demand for foresters in this region.

Students specialize in one of three areas: Forest Engineering, Forest Management, and Forest Products. They learn to manage the basic forest values, water,

wood, wildlife, recreation, and forage.

The school arranges seasonal employment and operates a graduate placement service. Graduates are employed in establishing, maintaining and harvesting forest crops; in product development, processing, and marketing; in teaching; and in research.







Weighing soil enables forestry students to classify the soil in relation to forest type and rate of forest growth.

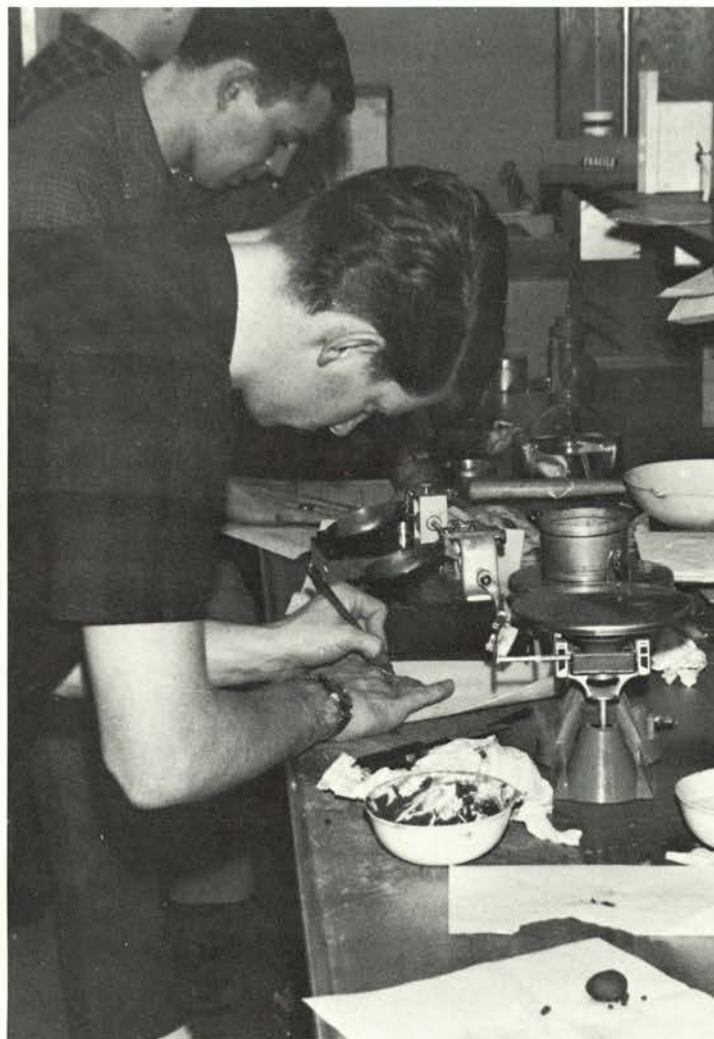

This microscope camera enables forestry students to take unusual pictures of minute objects.

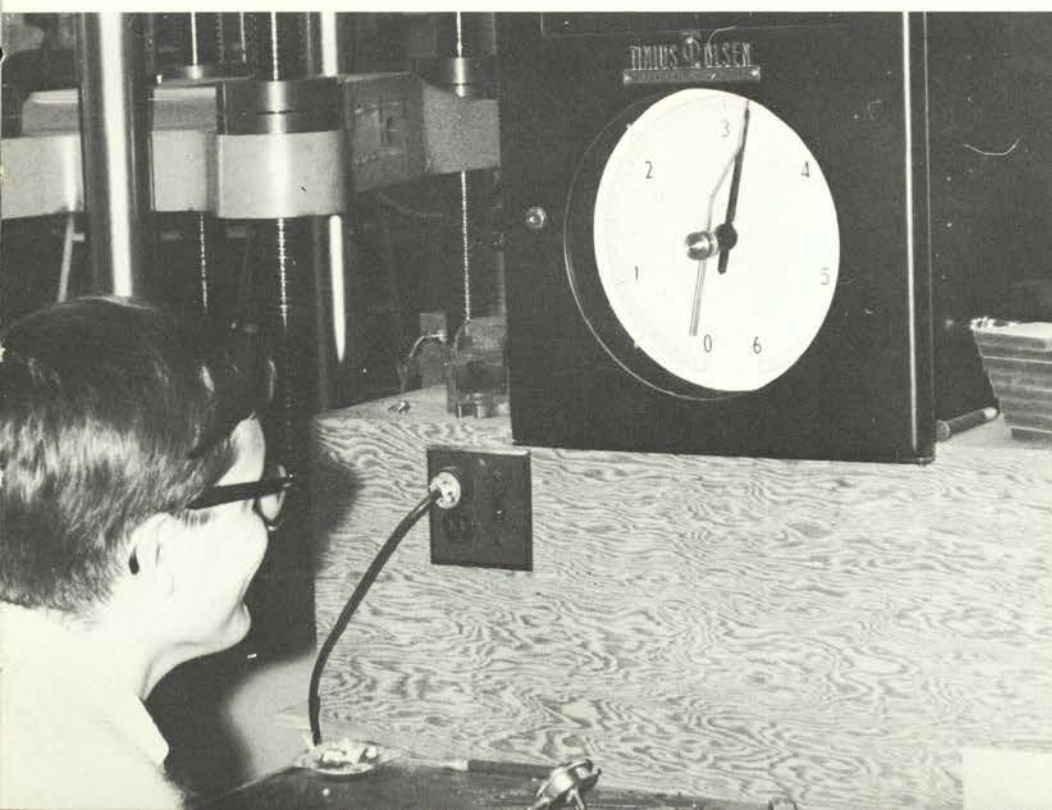

Extensive machinery is available in the laboratory for testing wood samples.





Public land survey is part of the basic curriculum of forest engineering.

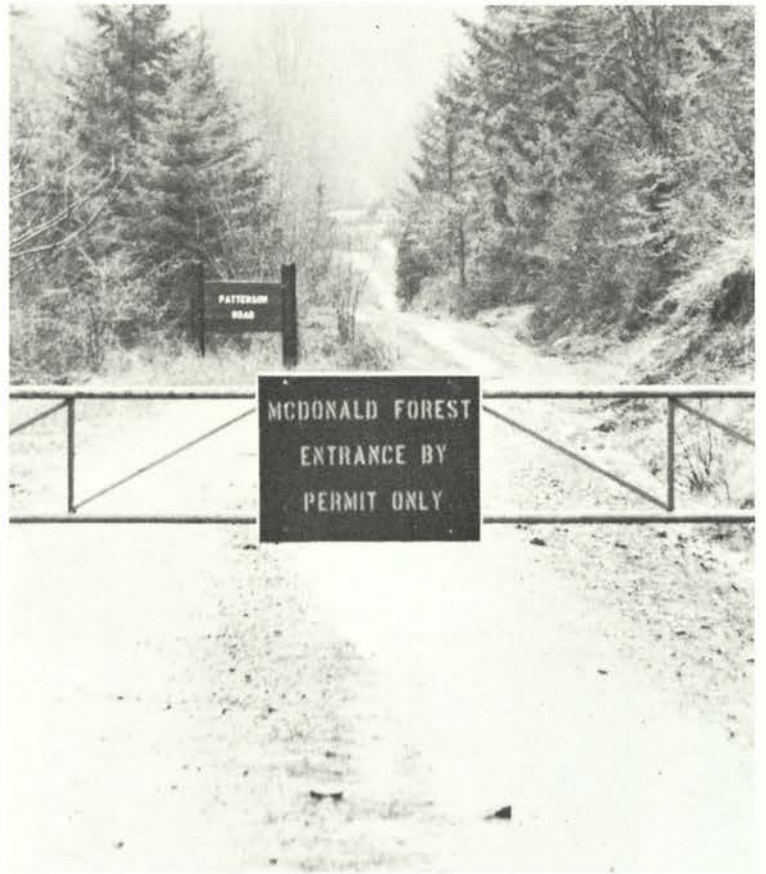

McDonald Forest is available for research and demonstration as well as instruction for forestry students.



A truck fleet takes students daily to nearby school forests for field instruction.





*Left to Right, Row 1: Allan Amoth, Doug Pleiffer, Ron Brandt, John McGhehey, Dennis Pope, Dale Stennett, Bill Sager, Dick Yunker, Steve Schmokel; Row 2: Dave Scott, Steve de Keijzer, Douglas Coyle, James Pierce, Thomas Turpin.*

## **Forestry Executive Council sponsors lively activities**

## **Forestry men honored by Xi Sigma Pi**

*Standing, Left to Right, Row 1: Bob Ragon, Frank Grevlich, Steve Schomokel, Al Defler; Row 2: Mike Cooley, Al Amoth, John McGhehey, Ken Neisz; Row 3: Ted Erickson, John Warning.*







Dean Margaret L. Fincke

## School of Home Economics

The School of Home Economics has long been a part of Oregon State University, and was the first to be established in the west. Students in Home Economics can apply the principles they have learned in the classroom, by working in the residence halls and dining services, by observing children in nursery schools, and by living in home management houses. All Home Economics students take some work in each of the three basic areas, which will qualify them for an occupation almost anywhere in the world.

Just as dynamic changes in living have taken place, so has the School of Home Economics prospered. Students are looking forward to a new family life center, which is still in the planning stage. Besides providing a new home management house, many other educational facilities will be included in this center. Because of many changes and improvements that have taken place, the School of Home Economics at Oregon State University has become renowned throughout the world.



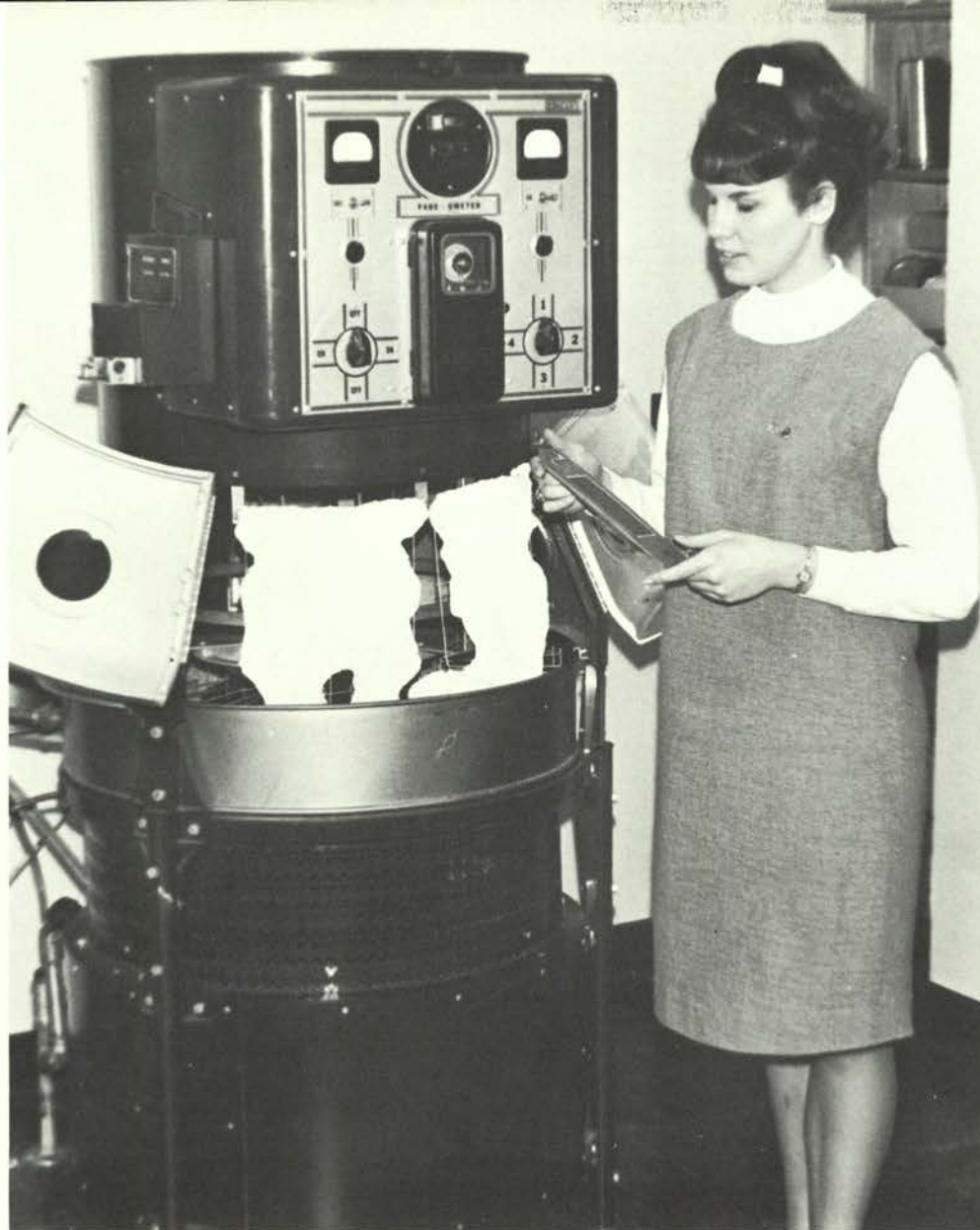

Mary Lou Loomis inspects fabric that she has removed from the fadeometer, which tests the amount of fading in fabrics. The light in the fadeometer is comparable to sunlight at noon, and fifty hours inside of it is equal to a season of sunlight.

A graduate student in foods and nutrition studies, using the experimental approach.







Students in beginning clothing construction learn the principles of selection, construction and fitting of garments.



In flat pattern designing and draping, Suzy Duce utilizes practical application in making her wedding dress.

Pattern alteration and fitting are part of sophomore clothing construction, which emphasizes organization, management and creativity in construction of garments.



## Home Ec Club aids foreign students



*Left to right around the table:* Beverly Schild, Nancy Hendricks, Janet Hatch, Katen Robberson, Marjorie Sawyer, Karen Jamison, Jody Jaross, Barbara White, Mrs. Winnefred Fulmer, Barbara Montag, Tamara Young, Jane Odell, Sue Hanson.





Dean Gordon Gilkey

## School of Humanities and Social Science

The School of Humanities and Social Science offers the student a broad liberal arts education. The school has two major divisions: Social Science and Humanities. Humanities are those fields of knowledge dealing with the intellectual enrichment of man. They include art, architecture, English, journalism, speech, modern languages, and philosophy. The Social

Sciences deal with man and his social relationships, and include economics, geography, history, political science, sociology, and psychology.

The outlook for the four-year-old school is bright, as approval of an English departmental major and other curriculum broadening proposals were approved by the State Board of Higher Education.





Vicki Jubitz applies original designs in weaving place mats.

A ceramics student works in the laboratory to develop her technique in forming pottery.







Stone carving occupies the afternoon of two Humanities majors.

## Outstanding band members in Kappa Kappa Psi

*Seated, Left to Right:* Charles Wilson, David Stauffer, Larry Biermar; *Row 2:* Dwight Catherwood, Paul Ely, Jolma Lonnie, Don Eright, Bill Rasmussen, Jack Waibel, Mike Wilson, Gregory Horn, Alan Roehl, Jim Jackson, Richard Uren, Eugene Inskeep, Bruce Shaull, Creech Clayton, Golondzinier, Ellis Mason, John Folz, Bob Kuest, Larry Rader.





## Outstanding Teachers of 1964

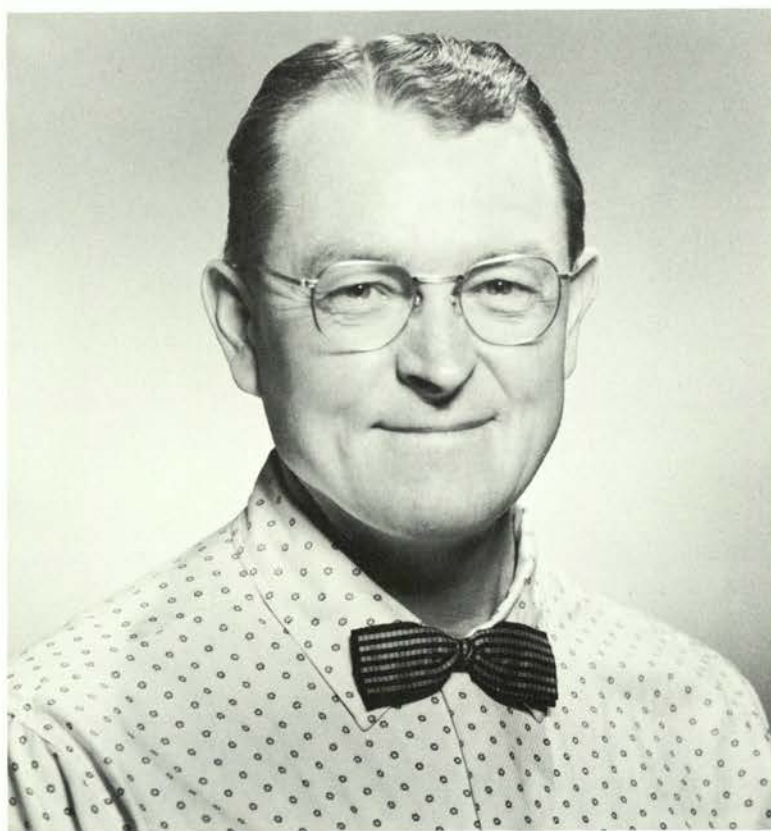

H. Darwin Reese

Friendliness and helpfulness characterize the spirit that Darwin Reese, associate professor of chemistry, uses in his approach to students. He feels enthusiasm for the subject is an important factor in helping students. If the teacher likes his subject so much that the feeling is catching among the students, then a student will learn more.

Reese has been Blue Key and Alpha Phi Omega advisor. He has worked with the Student Life and the Student Conduct Committee on campus. Besides these activities, he is currently building his own home, doing all the work himself.

Robert F. Doerge is chairman of the department of pharmaceutical chemistry. He approaches his students with the idea that his course presents valuable professional information which he hopes will aid the students' career in pharmacy.

Before coming to OSU, Doerge worked for Smith, Kline, and French, a pharmaceutical manufacturing firm, doing research on tranquilizers. The reason he returned to teaching was mainly the attractiveness of the profession.



Robert F. Doerge





*Left to Right, Row 1:* Carol Fuller, Linda Schoff, Marlene, Fraley, Allyne Bloch, Shirley Timian, Terry Putnam; *Row 2:* Carlton Olson, Esther Reinecke, Alice Goetzinger, Verna Suhrbier, Jean Suhrbier, George Putnam, Bruce Boldenow. *Row 3:* Vicar Claude Baker, president, Dwight Eggers, Wayne Fischer, Gary Buchfink, Roger Wissman, Duane Muesler.

## **Gamma Delta—Association of Lutheran students**

## **Christian Student Organization**

*Left to Right, Row 1:* Marion Lang, Connie Ford, Linda McMahan, Kaye Kingen, Carol Reeder; *Row 2:* Gene Olson, Lake Hennig, Jerry Ehlers, Gordon Dromgoole, Gary Gilman, Dill Olson; *Row 3:* Phil Calef, Larry Brandt, Larry Glenn, Roy Klein, Bob Higgins, Owen Faxon.







*Left to Right, Row 1: Pauline Okazaki, Lucy Schmidt, Kathryn Van Fossan, Barbara Chapman; Row 2: Emery Doug, John Sprowls, Don Hadley, Bob Callihan, Denny Anderson; Not present: Lillie Sprowls, president; Lois Redman, Kay Winthor, Robert Pyles, Jim Jess.*

## Baptist Student Union links church and university

### Christian Science Club

*Left to Right, Row 1: Bob Glaeser, Marv Matheny, David Newbern, Mrs. Frank Parks, advisor, Thea Pichette, David Clark; Row 2: Margaret Lomax, Patricia Harlan, Lisa Bookbinder, Anne Buchholz, Sharon Springer, Susan Grant, Jeri Steele, Pat Jones, Penny Duffield; Row 3: Rick Peerboom, Alan Mohr, Bill Macy, Richard Lyons, Gordon Pierce, Ron Kenyon, Susan Douglas.*







*Left to Right, Row 1: Tom Cole, Alan Werner, Alan Carrington, Tom Ness, Ken Carmical, Bill Vermeere, Duane Sinclair; Row 2: Leland Schlenker, George Grilley, Henry Zinn, Doug Crow, H. D. Reese, advisor.*

## Alpha Phi Omega continues scouting interest

## Alpha Delta Sigma increases interest in advertising

*Left to Right, Row 1: Dave Wood, Francis Kenyon, Malcolm Eslinger; Row 2: Larry Thorpe, John Salzer, ?, Bill Davisson; Row 3: Jud Blakely, Stewart Holmes, Cliff Demster, Jim Adleman; Row 4: (sitting) Rich Hansen, (standing) John Sheller, John Watkinson, Jerry Mason, Don Stastny, Scott Thompson, Mike Dennis.*







*Left to Right, Seated:* Thurston Doler, Stewart Holmes, Alice Wallace, Thomas Gallagher; *Standing:* John Keltner, Harold Livingston, Emory Hildebrandt, Carlyn Winger, Robert Phillips.

## Delta Sigma Rho-Tau Kappa Alpha

### Euterpe seeks musical ability

*Left to Right, Row 1:* Ruth Ann Young, Janete Jordan, Ardis Blevins, Joanne Plowhead, Ingrid Isaksen, Pamela Prinsen; *Row 2:* Mrs. Odelia J. Wilson, advisor, Mary Lee Scoville, Linda Kawamoto, Judyann Bushnell, Marcia Truax, Janet Hall, Cheryl Porter; *Row 3:* Evangeline Walter, Carole Clark, Susan Tubach, Rachel Sato, Julianne Yoakley, Farol Peterson, Karen Meeker.







*Left to Right, Row 1: Dave Haisten, Alan Kalar, Larry Branson, George Bent; Row 2: La Ray Harmon, Carol Foster, Chloe Holland, Ardie Ebeling, Kathy Benedict; Row 3: Ross Haberlach, Laura McWilliams, Alice Nixon, Carolyn Graham, Kathy Nixon.*

## **"The play's the thing."**

*Left to Right, Row 1: Carol Foster, Laura McWilliams, Alice Nixon; Row 2: Kathy Nixon, Chloe Holland, Carolyn Graham; Row 3: Dave Haisted, LaRay Harmon, Larry Branson.*







*Seated, Left to Right, Row 1: Mary Poucher, Sue Addicott, Sue Gore, Betty Ingram; Row 2: Alice Pitney, Sharon Bond, Janele Willford, Mrs. Norma Seibertson, Evelyn Oveson, Sharon Montgomery.*

## Journalistic talents in Theta Sigma Phi

## Sigma Delta Chi honors journalists

*Seated, Left to Right, Row 1: John Scheller, Bob Moore, John Salzer, Fred Zwahlen, Scott Thompson; Row 2: Rad Dewey, Rich Hansen, unidentified, Rod Commons.*





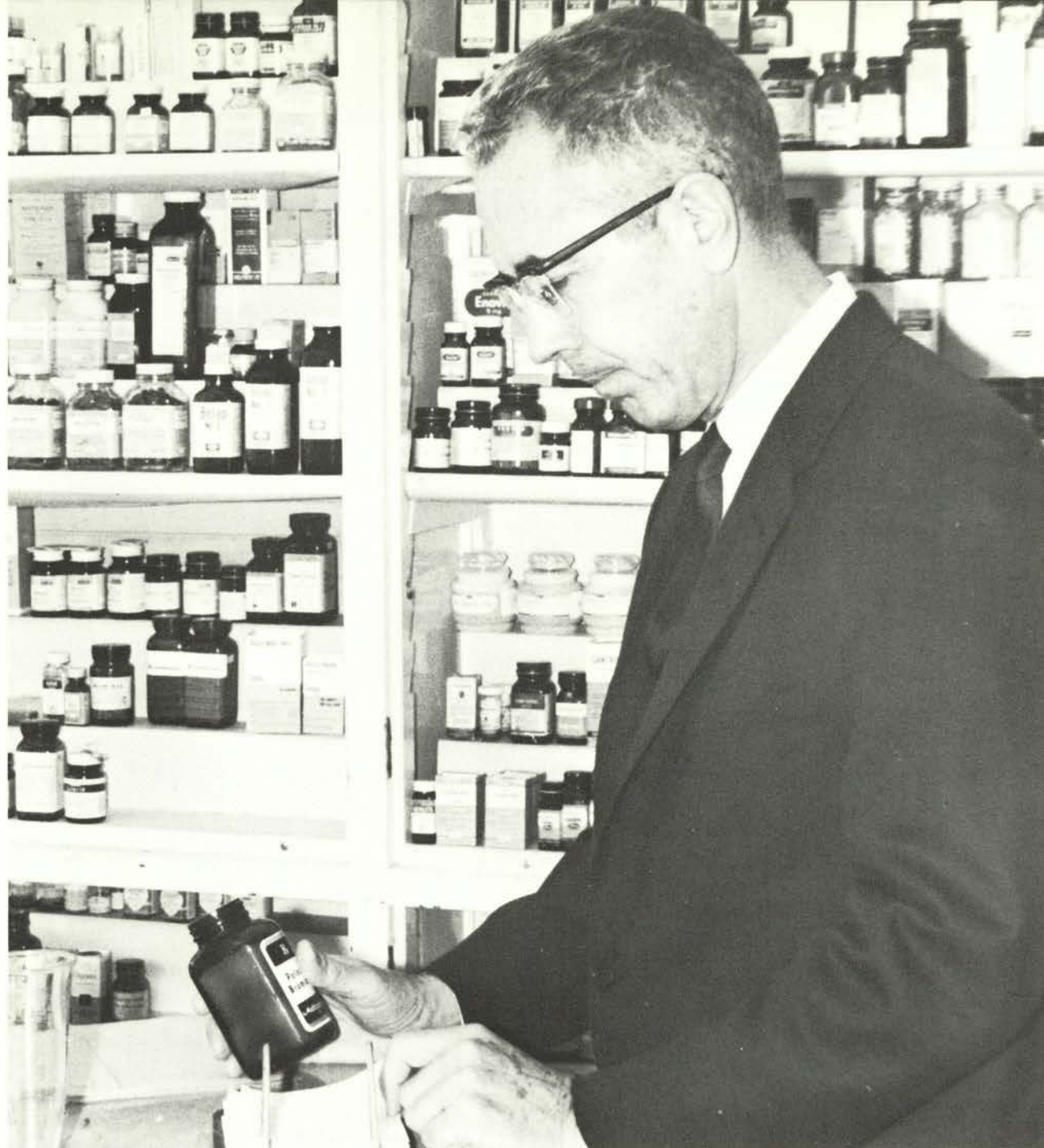

Dean Charles O. Wilson

## School of Pharmacy

The School of Pharmacy was first established in 1908 and since 1925 has occupied the Pharmacy Building, which was designed and constructed specifically for pharmaceutical education. The School is a member of the American Association of Colleges of Pharmacy and is fully accredited by the American Council on Pharmaceutical Education.

The undergraduate program is designed to lead to a Bachelor of Science degree, but the Bachelor of Arts is available to those who meet the requirements

in Humanities and Social Science and foreign language. Graduate and doctoral degrees are offered in the departments of pharmaceutical chemistry, pharmaceutical science, pharmacognosy, pharmacology and pharmacy administration.

The School of Pharmacy is designed to give the student a sound general education and knowledge applicable to improvement of public health and welfare. It aims to train and provide a background for both pharmaceutical competence and cultured responsible citizenship.





Pharmacology students give epileptic shocks to mice to test their reactions.

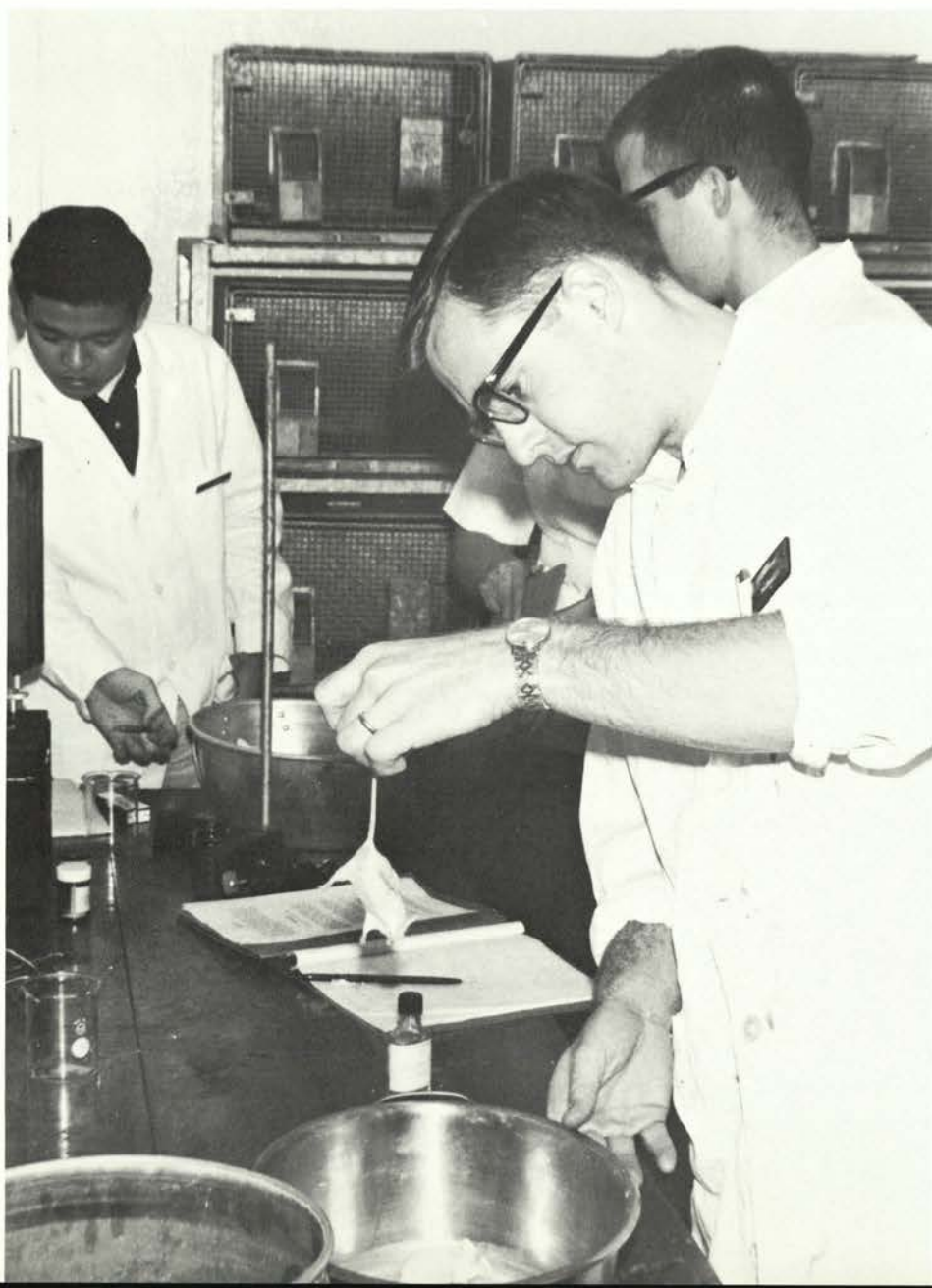

Mice aid pharmacology students in testing the toxicological aspects of poisonous drugs.





Calculation of dosages is included in the basic training of pharmacy students.



A student works to prepare certain organic chemicals in order to test their physiological actions.

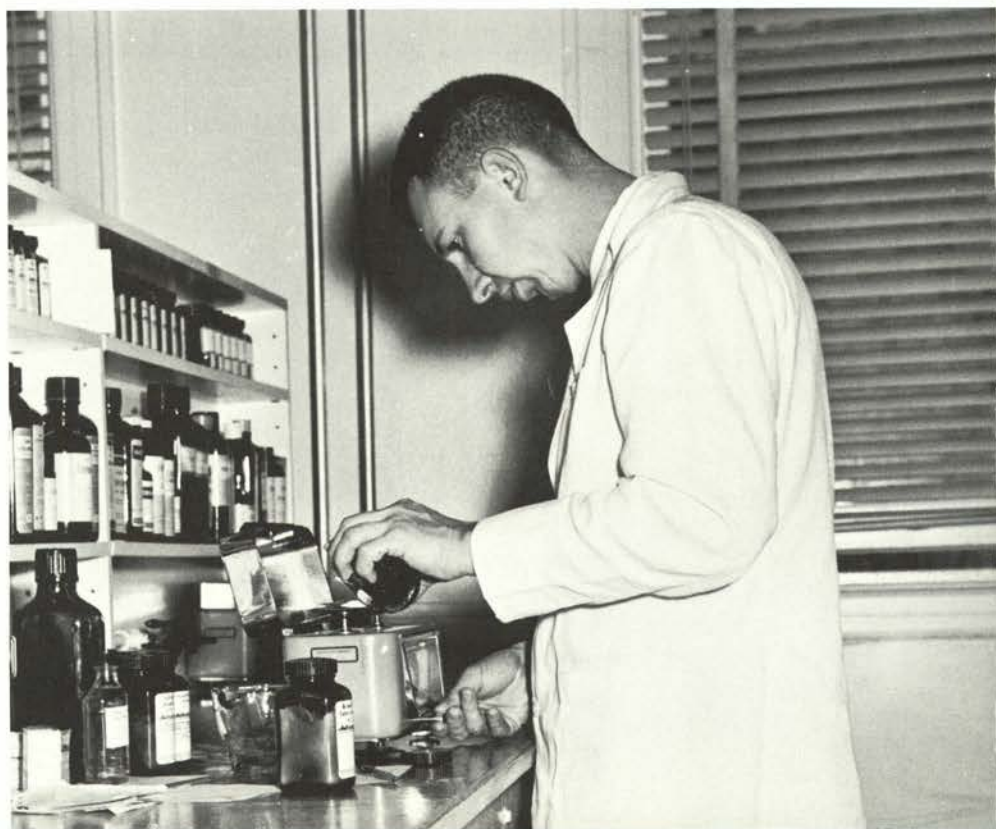

Typical in pharmacy is a student confronted by a maze of bottles.





An organic chemistry student ponders over a reaction that she must classify.

## Rho Chi recognizes outstanding pharmacy students

*Left to Right, Row 1:* Charlotte Loring, Heather Loomis, Linda Faxon, Sheri Duvall, Diana Bickford; *Row 2:* Dave Bystrom, Larry Morgan, John Faux, Francis Kenyan, Gerald Hutchison, Richard Day.







*Left to Right, Row 1:* Richard Reisenhuber, Ben Dodge, L. R. Oliver, Fred Corbin, Wayne Wilkinson, Dan Cooke, Michael Douglas, Gerald Rood; *Row 2:* Nolan Hasegawa, Frank Beickel, John Dayton, Joe McCann, Ray Gee, Michael Calaba, Richard Cancilla, K. C. Siu, Gerald Hutchison, Phil Hamblin, Dean Frischknecht; *Row 3:* Jim Junker, Pete Zodtner, Ed Searcy, Bill Rogers, Curtiss Petersen, Bob Harrel, Bing Mah, Kat Murano, Bill Johnson, John Brady, Allen Hall, Bill Wilson, Ron Noble, Jim Thielke, Frank Stromquist; *Row 4:* Emil Evensen, Dave Heitz, Jim Waltz, Doug Provan, Ron Sedgwick, Dick Day, Leroy Roberts, Don Loomis, Jim Mutch, Ted Patchin, Bill Carson, Bill Milne, Bob Olson.

## Kappa Psi initiates pharmacy students

## Lambda Kappa Sigma stimulates pharmacy interest

*Left to Right, Row 1:* Caryl Sciuchetti, Georgiana Chang, Pauline Okazaki, Kay Sonnenberg, Janice Byrne; *Row 2:* Carolyn White, Roberta Moore, Diana Bickford, Sheri Duvall, Margaret Davis; *Row 3:* Anne Hovee, Karen Bothne, Marilyn Lovenridge.







*Left to Right, Row 1:* Jerry Congdon, Roberta Moore, Fan Connolly, Pam Ting, Roger Nelson, Charles Beickl, Dr. Schultz, Advisor, Dave Heitz, President, Sue Kramer, Nancy Young, Kathy Peterson, Karen Bothne, Marilyn Lovenridge, Anne Hovee, Margaret Irvin; *Row 2:* Tom Irvin, Nick Mecklem, Ben Dodge, Ed Searcy, John Dayton, Daniel Cooke, Carolyn White, Margaret Davis, Ted Patchin, Rich Riesenhuber, Bob Oliver, Tom Milne, Harold Stoll, Rusty Rhoades, Gary McBride; *Row 3:* George Schenk, Fred Corbin, Jerry McCaman, Ben Faus, Jim Henderson, Ed Marshall, Dave Maloney, Allen Hamner, Noel Lyons, Raymond Gee, Bill Spahr, Paul Knerr, John Armes, Dennis Steindorf, William Carson; *Row 4:* Kat Murano, George Parksion, Carl Kelly, Steve Williams, Robert Ingram, Ron Noble, Young Chin, Ron Sedgwick, Winston Quok, Mike Vitek, Rich Cancilla, Jim Mutch, Larry Kamper, George Lum, Dwight Matson, George Graves, Paul Boxer, Wayne Wilkinson, Bill Wilson.

## **Oregon American Pharmaceutical Assn. sponsors campus diabetes center**

## **Lamplighters—future nurses engage in community service**

*Left to Right, Row 1:* Dixie Williams, Judy Beecroft, Diane Kennel, Barbara Birkemeier, Dotty Adkisson, Tia Plympton, Bev Schmidgall, Bev Kropp, Dorothy Detering; *Row 2:* Rosemary Porter, Lilli Lard, Linda Simon, Darlene Horn, Roberta Randall, Kay Oliver, Pam Martin; *Row 3:* Jan McCurdy, Carolyn Miller, Linda Williams, Susan Head, Edie Eckerman, Kathy Leffler, Kathie Yarnell, Dianne Carter.







Dean Vernon H. Cheldelin

## School of Science

The School of Science is the center of scientific learning in Oregon and maintains highest criterion in regard to scientific education. The school includes liberal arts in its curriculum to provide the student with a broader education. The honors program in the school seeks to enrich educational opportunities for

the more able student and to recognize scholarly achievements. The School maintains divisions of general science, pre-dental and dental hygiene, pre-medical, pre-veterinary, pre-nursing, and medical technology. The school also offers an outstanding program of research.





Concentration and patience are two virtues well attributed to the scientist.

## Pi Mu Epsilon honors math students



*Left to right, Row 1: Mike Adams, Alan Bates, Sandy Lewis, Jamie Reudink, Terry Heinrich; Row 2: John Telcher, Gary Johnson; Row 3: unidentified, O. David O'Keefe; Row 4: Jim McGill, Paul Wright, John Sheller.*



# ROTC plays its role in protecting our national security

**Lt. Col. H. L. Fross, USAF**



Oregon State offers a four year officer training program leading to a commission in the Navy, Army, Air Force, or Marine Corps. This voluntary program consists of two years basic training and two years advanced training.

Navy ROTC offers two programs to the prospective midshipman. The "regular" student receives a four-year, full tuition scholarship and a commission as ensign, USN, or second lieutenant, USMC; he is required to make three summer cruises between each school year. The "contract" student participates in one summer cruise between his junior and senior year and receives a commission as ensign, USNR, or second lieutenant, USMCR. Midshipmen are offered such extra-curricular activities as drill team, glee club, drum and bugle corps and color guard.

**Capt. R. F. Locke, USN**



Army ROTC offers a commission as a second lieutenant in any one of four combat branches. A new facet of cadet training introduced this year is an organization designated as McAlexander's Guard, and designed to provide cadets with advanced training in leadership and military tactics. Cadets in McAlexander's Guard tackle field problems, participate in combat techniques exercises, and witness practical demonstrations. McAlexander's Guard sponsors the Army ROTC drill team and the Raider detachment. Also newly organized this year is the Women's Army Sponsor Corps, an honorary service group organized to sponsor the army.

**Col. J. B. Hancock, USA**



Students enrolled in Air Force ROTC enter into flight school or research as second lieutenants upon graduation. The Air Force boasts its Silver Wings drill team, last year's Mother's Weekend drill team competition winners. Also sponsored by the Air Force unit is the Arnold Air Society, a national Air Force ROTC honorary. The Oregon State squadron is called the Nathan F. Twining Squadron. It is open to selected cadets enrolled in the advanced AFROTC program, and it sponsors the local Angel Flight Squadron. The purpose of the Nathan F. Twining Squadron is to advance and promote interest in the Air Force and the AFROTC program.



## Scabbard and Blade helps to boost interest in ROTC

*Left to Right, Row 1:* Claude Hough, John Miller, Duane Mahony, Steve Lambert; *Row 2:* Gerry Mahony, Jim Williamson, Dewitt Blamer, Barry Scott, Rod Schaer; *Row 3:* David Ells, Ken Sandstrom, Clinton Stinger, John Glaisyer, Phil Lamberson; *Row 4:* Pete Lossner, Jerry Cammill, Bob Barnum, Ron Knecht, Larry Bliss; *Row 5:* Dave Knowlton, Bob Shrum, Jim Miller, Richard Wilmot, Al Osborn; *Row 6:* Bob Nelson, Jim Badey, John Watkinson, Stan Souvenir, Gene Olson; *Row 7:* Jim McCormack, Allen Richardson, Roy Hart, Jay Hansen, John Packard; *Row 8:* Jim Kahl, John Tanner, Blair Blacker, Kevin Mihata; *Row 9:* Ron Kenyon, Alfred Waltz, Joe Person, Jerry Millard; *Row 10:* Ira Burnett, Daniel Johnson, John Pfanner, Allan Struthers, William Kinkade; *Row 11:* Major H. D. Burtchett, Lt. J. A. Schreckengast, Jerry Alexander, Harlan Sager.





## Air Force ROTC

Air Force plays an important part in preparing future pilots



*Left: Barry Scott is shown with his instructor after his first solo flight under the flight indoctrination program offered by the AFROTC.*

## Silver Wings drill team stresses military precision



*Left to Right, Row 1: John Miller, Ken Endicott, Frank Rudolph, Bill Sonnenberg, Ron Ward, Jim Folz, Phil White, Bob Strong; Row 2: Al Struthers, Bill Rush, Larry Folston, Tom Newman, Barry Scott, Ron Stillinger, Bill Kinkade, Jim Miller, John Glaisyer; Row 3: Terry Millard, Bruce Zeiler, Charles Otto, Patrick Kahl, Kenneth Harris, Dennis Hedden, Harvey Hetfeld, Joseph Browning.*



## Angel Flight lends a colorful atmosphere to Air Force Activities



*Left to Right, Row 1:* Phil Martin, liaison; Robin Holmes, Linda Reynolds, Georgiana Reeh, Carol Jacobsen, Janie Gaumer, Nancy Wilson, Linda Highland, Brenda Schmitz, Kathy Keithley, Wendy Minor, Pam Brown, Mickey Helfrich, Sandy Yoder; *Row 2:* Brenda Bjerke, Diane Douglas, Mary Jo Fitzpatrick, Pat Wilson, Ellen Lund, Judy Vanderwater, Gretchen Allen, Francis Pearson, Joanne Bergstrom, Karen Mullett, Diane Davies, Mary Hessig, JoDee McDuffie, Sally Woodard, Terry Smith, Marilyn Mehl, Sharon Lowery.

## Arnold Air Society promotes interest in Air Science



*Left to Right: Row 1:* Keith Wrolstad, Michael McGuire, Jim Williamson, Barry Scott, Rod Schaer, Glen Smith, James Miller; *Row 2:* Bruce Larsen, John Miller, Phil Martin, Gary Furita, James Badley, Dave Newbern, Claude Hough; *Row 3:* Arthur Olson, David Ellis, Keith Starr, Peter Lossner, Jay Hansen, Ron Kenyon, John Boyd, Frank Davis.



## ARMY ROTC



*Left to Right, Row 1:* Kevin Mihata, Duane Mahony, Ken Anderson, Herb Sims; *Row 2:* John Heyman, Roger Johnson, Craig Buchanan, Lee Winetrout, Ira Burnett, Bob Combs.

## McAlexander Guard Staff heads cadet activities



*Left:* McAlexander Guard Sponsor, 1964; Danna Poor

*Right:* McAlexander Guard Sponsor, 1965; Carol Martens





## Drill Team exemplifies rigid army training



*Left to Right, Row 1:* Curtis Loop, James Bentley, Bob Richardson, John Rogers, Ray Andrews; *Row 2:* Gerry Harr, Rod Adams, Jon Burket, James Creighton, Dave Walker; *Row 3:* John Lemos, Aaron Thayer, Rick Ekelund, Don Fike, John Anderson.

## Brigade Staff serves to coordinate drill



*Left to Right, Row 1:* Ken Sandstrom, Stanley Souvenir, Dave Knowlton; *Row 2:* Lawrence Gallego, George Ising, John Watkinson, Robert Barnum, Norman Carlson, Duane Mahony, Dennis Steindorf, Robert Brown, Marvin Ideue.



## Raiders stress physical fitness and endurance



Raider Richard Dehlinger executes a forward roll over Bill Burk.

Steve Beck demonstrates a hand-to-hand combat maneuver.



## Women's Army Sponsor Corps emphasizes service



Left to Right, Row 1: Elaine Zimmer, Susie Carl, Susan Bell, May Yamamoto, Penny Mudge; Row 2: Danna Poor, Carol Martens, Joyce Powell, Shelby Carlson, Barbara White, Bruce Powell, advisor; Row 3: Carolyn Steinfeld, Jami Kirwan, Deanna Mantei, Beth Barrett, Barbara McKnight.



## Navy ROTC

### Unit Staff takes pride in thorough training of midshipmen



*Left to Right, Row 1: Com. A. V. H. Bacon, Captain R. F. Locke, Major A. E. Bench; Row 2: S. I. Reber, Lt. (j.g.) D. I. Reece, C. L. Hammar, Lt. Com. B. A. Bryer, E. R. Adams, Lt. K. T. Ryan, R. D. Farmer, Lt. J. A. Shreckengast, E. H. Gray, J. J. Phillips.*

### Drum and Bugle Corps augments drill team



*Left to Right, Row 1: Larry Springer, James Seagraves, Doug Stoker, Doug Burris, John Constans, Row 2: Bruce Reed, Kenneth Nelson, Michael Oberhaus, Donald Winchell, Bruce Crowe; Row 3: Michael Morton, Alan Haggland, Patric O'Connor, Michael Schmidt.*

### Battalion Staff supervises midshipmen drill



*Left to Right, Row 1: Robert Shrum, John Tanner, Terry Davenport, Steve Lambert, Jerome Peschka; Row 2: Ronald Rehb, Clinton Stiger, Ralph Moltzau, John Schalde, James McCormack, Darv Lloyd, Marlin Wiita.*



## Drill Team strives for excellence in drill



*Left to Right, Row 1:* David Nutter, Joseph Crow, Richard Hodory; *Row 2:* Doug Hiatt, Lloyd Sullivan, Dean Hattan, Ronald Bailey, Alan Tadlock, Robert Wells; *Row 3:* James LaRue, Colin Sillers, Theodore Morrison, Kenneth Dewar, Michael Terry, Leon Perreault.

## First Company



*Left to Right, Row 1:* Jerry Alexander, Bob Shrum, Gary Stueck, Jim Witt, Jerry Gammill, Bob Nelson, Gary Roberts, Ralph Moltzau; *Row 2:* Art Thorstad, Carl Christensen, Roy Josi, Ruston Lynde, Harold Christy, Joseph Cline, Terry Finucane, William Colberg, Geoffrey Bryant, Phil Norman, Robert Calkins, Dave Maupin, Charles Fontanier, Dale Dambrun, Thomas Walt, Mike White; *Row 3:* Michael Centon, William Christensen, Robert Gotch, Ross Blumberg, John Rightmire, Dale Iverson, Vern Kaarlela, William Leonard, Terry Barnes, Thompson Toyama, Vern Larson, Michael Morrissey, Mike Hanson.



## Second Company



*Left to Right, Row 1:* James Minor, James McCormack, Rich McFarling, Phil Lamberson, Jack Curtin, Greg Murrell, Larry Bliss, Richard Wilmot; *Row 2:* William O'Connell, Ronald Garst, Clay Kelleher, John Strong, Norman Hasek, Stephen Goldsmith, Troy Wise, Jonathan Strong, James Wojtasek, William Yoder, Gerald Black, Joseph Johnston, Edwin Newcomb, John Marra, Terry Robertson, George Gott; *Row 3:* Barend Van Zanten, David Sutherland, Paul Larson, James Trenholme, Ricki Hermes, Geoffrey Lankow, Michael Clark, Arthur Buck, Benjamin Mantz, Roger Boennighausen, Alfred Waltz, Roger Grischkowsky.

## Third Company



*Left to Right, Row 1:* William Beith, Dale Shuman, Ron Knecht, Grant Johnson, John Margeson, Ronald Rehb, Aric Ardell, Rodger Be-kooy; *Row 2:* James Cathcart, Larry Logue, Robert Leonning, Ronald Hudson, Dick Ash, William Moir, Donald Brady, Chris Guild, Dick Eigenraam, William McBurney, Willard Pear, Robert Geisert, Terence Porter; *Row 3:* John Larson, Norman Blatt, John Sanders, Michael Kelly, Alfred Rasmus, Frank Ribik, Merle Keeney, Eric Mandel, Warren Smith, Thomas Holliday, Joel Loeffler, Michael Schwaebe, William Bierbower.





Director J. V. Dixon

## Division of Physical Education

The Division of Physical Education offers professional courses for students who wish to enter the fields of physical education, health education, recreation and pre-therapy. The major in Physical Education, offered through the School of Education, provides teaching and coaching training. Major work in hygiene and sanitation through the School of Science provides professional training for specialists in those areas. Graduates are pre-

pared for work with schools, parks, athletic teams, public recreation departments and hospitals.

Exercise, rhythms, gymnastics, aquatics, games and sports provide students with a broad program of physical fitness. The division is also in charge of intramural sports which offer every OSU student participation in competitive sports.



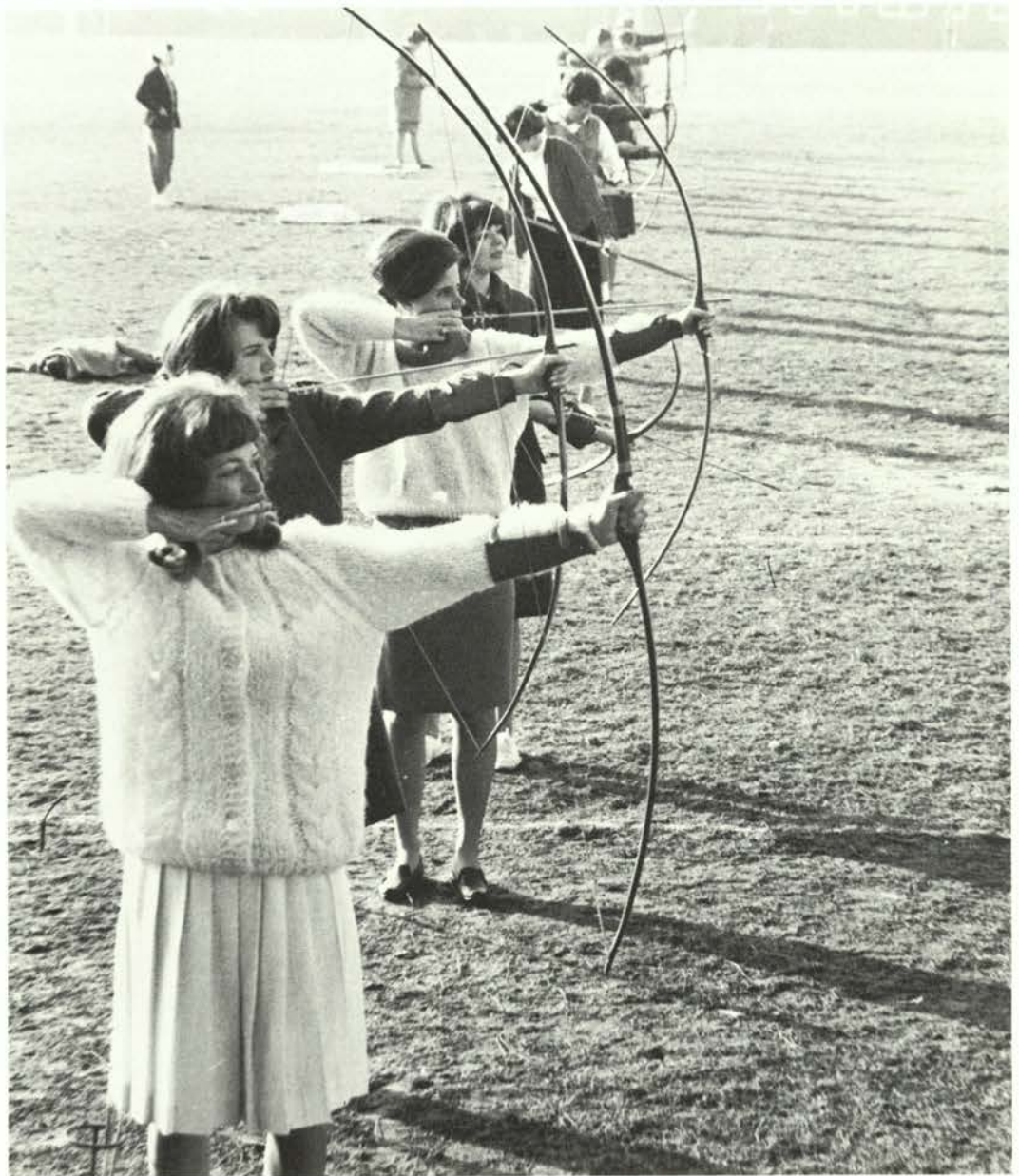

Archery enthusiasts strive to hit the bull's eye.

Lifting weights is only one of the many varied exercises found at the men's gym to keep one physically fit.

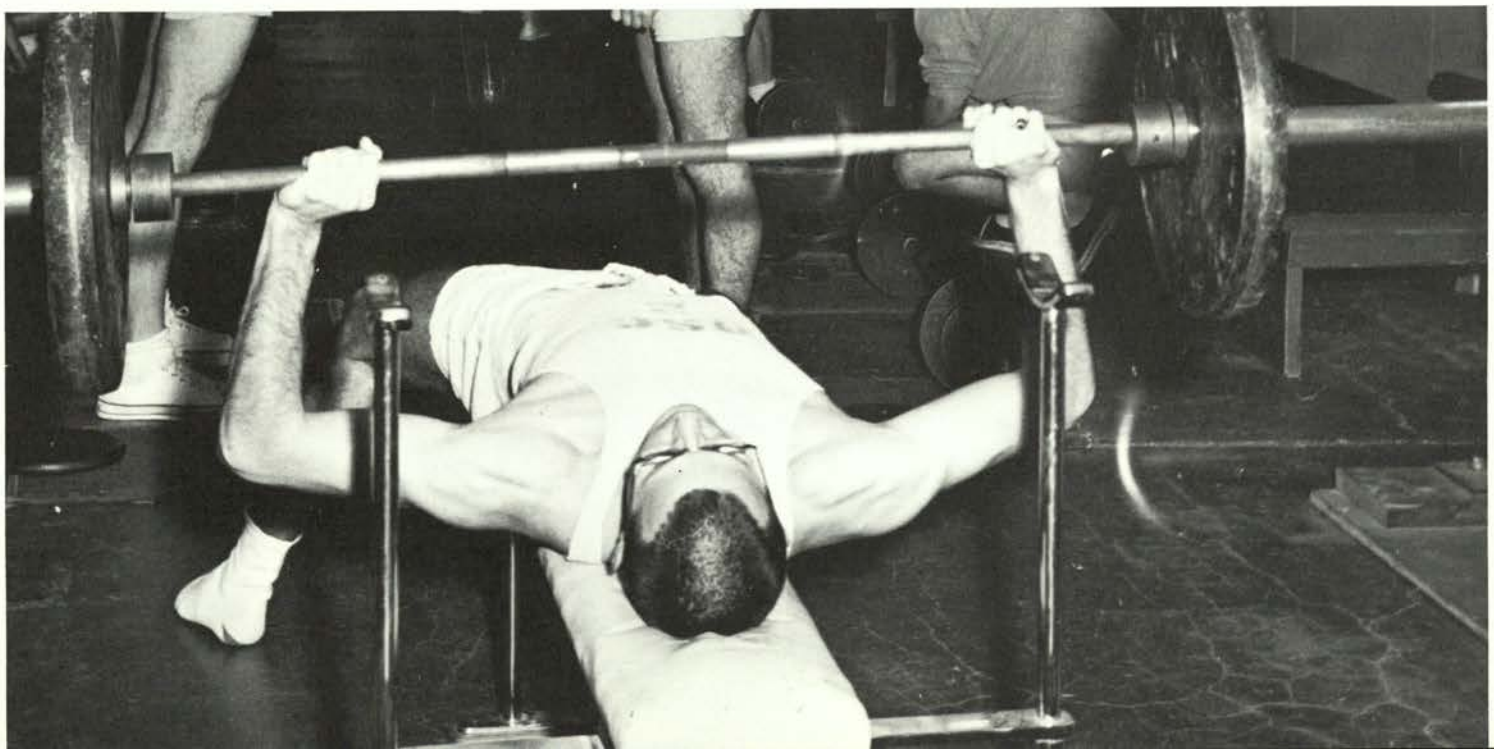





*Left to Right, Row 1:* Bill Smith, Karen Martin, Kathy Ellingson, Jacquelyn Dietrich, Victor Kim. *Row 2:* Pat McLain, Joe Bevando, Sally Reamer, Joli Parker, Lenni Hanlein, Peer Jensen, Mary Rollins, Nicki Rosco.

## Orchesis stimulates dancing interest

## Beaver Belles act as OSU hostesses

*Left to Right, Kneeling:* Carol Gerrish, Jan Dalton, Lynda Ellis, Judy Wagner, Sharon Lowery, Charlotte Heyden; *standing:* Sue Wallace, Valerie Kearns, Maggie McCall, Margaret Palmer, Suzy Duce, Robin Holmes.







*Left to Right, Row 1:* Bonnie Boyd, Ann Ballen, Rosie Henikson; *Row 2:* Sandy Potampa, Nancy Rugg, Mrs. E. G. Anderson, Coral Franzen, Margie Summers; *Row 3:* Diane Lund Forde, Karla Madsen, Alice Torgeson, Sandy Chapman, Karen Porterfield, Bonnie Gathercoal.

## Famacs aid foreign students

## Little Sisters of Minerva aid in blood drives

*Left to Right, Seated:* Barbara Todd, Judy Wagner, Sue McCartney, Cheryl Waser, Kathy Anderson, Lynne Dexter; *standing:* Saliy Reamer, Sharron Bond, Sue Chorlton, Jill Woelper, Valerie Boyer, Karen Sorenson, Mrs. Helen Tetrault, Cindee Lehman, Lois Harris, Joan Donning, Peggy Swenson, Vicki Fairchild.







*Left to Right, Row 1: Paul Larson, Rowan Gould, Marc Saunders, Corky Koontz, Bob Wells, Pat Romberg, Siu Kee Lam; Row 2: Harlan Smith, Tim Dodson, Keith Clark, Larry Brandt, John Hefler, Jeff Carl, Peter Jensen, Gary Schreiner, Don Wodtli, Jim Young.*

## Phi Eta Sigma and Alpha Lambda

### Delta tap superior freshmen

*Left to Right, Row 1: (sitting) Lynn Anderson, Carol Lynn, Gail Estes, Dorothy James, Charli Harland, Lois Hamner, Mrs. Stayton, Gail Boersma; Row 2: (standing) Marty Krohn, Linda Otto, Linda Hagglund, Mary Sue Williams, Valerie Boyer, Anne Woody, Sharon Cudd, Diana Kleiner, Nancy Pearce, Pat L. Malone.*







*Left to Right, Front Row: John Sumner, President, Ron Miller, Jim Miller, Howard Chamberlain, Marie Dienes, Dick Smith, Phil Lorenz. Back Row: Richard Clarkson, Gil Norbraten, Gerry Mahoney, Jim McCormack, Willis Goodwin, Jim Dorrان.*

## **OSU Flying Club provides inexpensive flying opportunities**

## **American Institute of Aeronautics and Astronauts—professional society**

*Left to Right, Row 1: Bruce Charles, John Trollman, Craig Davies, Neal Van Devender; Row 2: David Sala, Merle Jager, Richard Fugate, Claude Hough, Wes Brown, D. A. Schroeder; Row 3: Roger Barber, Jim Moss.*







*Basketball:* T. Dreisewerd, S. Eaton, D. Fox, J. Jarvis, R. Whelan, M. Stevens, R. Rothman, C. Smith; *Football:* T. Bell, J. Bonilla, K. Brusven, S. Clark, M. Crowston, D. Downey, D. Espalin, L. Frketich, A. Funston, D. Gould, J. Heacock, T. Holley, D. Jones, H. Keeney, D. Koeper, D. McDougal, S. Miller, R. Nelson, J. O'Billovich, T. Osmer, S. Queen, D. Ruhl, C. Shaw, D. Sieg, J. Sinyard, B. Stellmacher, B. Washington, C. Watkins, W. Woodworth, J. Neil, F. Anderson, K. McKenzie. *Track:* G. Baker, R. Brown, I. Colpitts, S. Enes, M. Groth, B. Lumby, G. Macy, P. Mewett, T. Monroe, D. Parker, M. Radloff, L. Sam Sam, J. Underwood, T. Wyatt, D. Roberts, G. Bracelin, S. Hogan, J. Sheller. *Baseball:* T. Bell, S. Clark, A. Cleveland, M. Crary, T. Hobbs, J. Jarvis, T. Markham, V. South, D. Stahl, D. Straub, W. Swango, S. Olsen, R. Trask. *Tennis:* J. McElroy, K. Baxter, D. Bowker, J. Raiton, P. Wold. *Golf:* B. Enslow, M. Dunham, M. Young, R. Wolshorn, S. Vatsika, R. Hopper, J. Porter, R. Single. *Swimming:* B. Faus, G. Greig, B. Hobdy, D. Huey, G. Ising, M. McGuire, M. Smith, J. Willie, R. Wood, D. Vaughan, M. Challis, D. Maxwell. *Wrestling:* G. Head, S. Hashimoto, L. Kaufman, G. Lowell, L. Alton, A. Makinster, M. Walker, J. Isenhardt.

## Varsity "O" lettermen sponsor lemon-orange squeeze

### Orange O stimulates recreation interest

*Left to Right: Seated:* Sandy Brown, Vicky Malcolm, Carol Lindley, Cathy Hardison, Bev Shadd, Sandy Potampa; *Standing:* Judy Wagner, Vickie Fronk, Pat Rayburn, Donna Gould, Sue Slezak, Karen Jamison.







*Left to Right: Professor Edward Slezak, advisor, David Johnson, Mary Cesare, Mike Grimes, president, Elaine Zimmer, Tom Mohrman, Dee Langford, Margaret Millihen, advisor. Not pictured: Jim Wilkin, Linda Brizendine.*

## American Association for Health, Physical Education and Recreation

### Parachute Club-sport and fun in the air

*Left to Right, Row 1: Don Wright, president, Larry Haffner, Gary Stevens, Garry Peters, Larry Peters, John Martin; Row 2: Tom Rader, Andy Stevahn, Rod Donovan, Frank B. Bohannon, Brad Heckman, Ton Milne, John Wagner, Fuzzy Fuson.*







*Left to Right, Row 1:* Al Krekel, John Holmes, Paul Larson, Wally Ogdahl, John Furman; *Row 2:* Conrad Tolson, Jack R. Waibel, Michael Howard, Ken Brunton, Ron Lindland; *Row 3:* Ken Weathers, Alan Williams, Frank Ivey, Roger Barkus, Larry Sciuchetti; *Row 4:* Don Anderson, John Benz, Ron Darling, Bill Peterson, Rusty Whitten; *Row 5:* Carl Farner, Bill Hubble, Jack R. Franklin, Doug Hiatt, Don Hanson; *Row 6:* John Forbes, Bill Lyman, Lester Amick, Harry Funamura, Stephen G. Adcock; *Row 7:* Robert L. Munson, Bill McCormack, Charles T. Way, John W. Hefler, Steve Swanson; *Row 8:* Mick Taylor, John Stuart, Dick Johnson, Mark Walker, Laurence Wright; *Row 9:* Jeff Carl, Jon Pearson, Robert Fuller, Loyd Chapman, Roy Steege; *Row 10:* Jim Archer, Dennis Barstood, Doug Batchelder, Kent Caveny, Tom Davis; *Row 11:* Greg Harris, Jack Reich, Phil Swinehart, John Stovall; *Row 12:* Charles L. Smith, Roger Grischkowsky, Earl Belcher, Harry F. Wright, Robert Fujimoto.

## Sophomore men participate in Thanes



## Talons serve OSU

*Left to Right, Row 1:* Peg McKee, Darlene Drinkard, Alice Hoaglund, Lois Hamner, Alice Torgeson, Jayne Patton, Maaika Mizee, Nina Hess, Nancy Kelly, Vickie Toenniges, Karen Evinger, Betty Hutchinson; *Row 2:* Diane Stacey, Judy Storoff, Melanie James, Leona Burnham, Christy Haglund, Anne Woody, Terri Lynn Bockes, Sally Hackett, Linda Leuhring, Joyce Sacchetti, Lois Harris, Karen Porterfield; *Row 3:* Kathy Clark, Jackie Jacobsen, Charli Harland, Jean Larkins, Judy Carnegie, Connie Benson, Barb Leighton, Margaret Ellis, Mary Jo Gainer, Marion Joiner, Judy Davis, Carol Franzen, Shirley Endow.







**Blue Key discusses campus issues**



*Left to Right, Row 1: Don Loomis, Ed Stastny, Francis Kenyon, Dave Wood, Len Kauffman, John Sheller, Dr. Darwin Reese, Scott Thompson, Bill Davisson, Mike Koch; Row 2: Dave Korzan, Don Stastny, Lawrence Smith, Stewart Holmes, Dan Kline, Lou Giottonini, Steve Lambert, John Watkinson, Mike Dennis, Jim Jarvis, Jud Blakely, Rich Hansen.*





## Senior women honored by Mortar Board



*Left to Right, Row 1:* Ginny Kari, Laura McWilliams, Margaret Palmer, Nanette Isted, George Fetter, advisor, Terry Smith, Nancy Austin, Linda Brizendine; *Row 2:* Mrs. Faith Norris, advisor, Kay Sonnenberg, Carrie Case, Sue Larson, Pat Batchelder, Judy Harle, Susan Farley, Margery Blair, Karen Steen, Caryl Sciuchetti, Mrs. Popvich, advisor; *Row 3:* Karen Monaco, Sue Gore, Zelma Reed, Judy Morton.



# ACTIVITIES













Activities have been subject to a great deal of criticism, labeling them ineffective, inefficient, and unnecessary. In a sense this criticism is valid. The majority of University activities are not essential in themselves. They do not accomplish outstanding goals. However, is this the entire purpose of collegiate activities? Perhaps individual growth as well as group achievement should be considered when passing value judgement. Student organizations can develop personal responsibility, creativity, and organization aside from the overall purpose of the group. However, to gain one must participate.









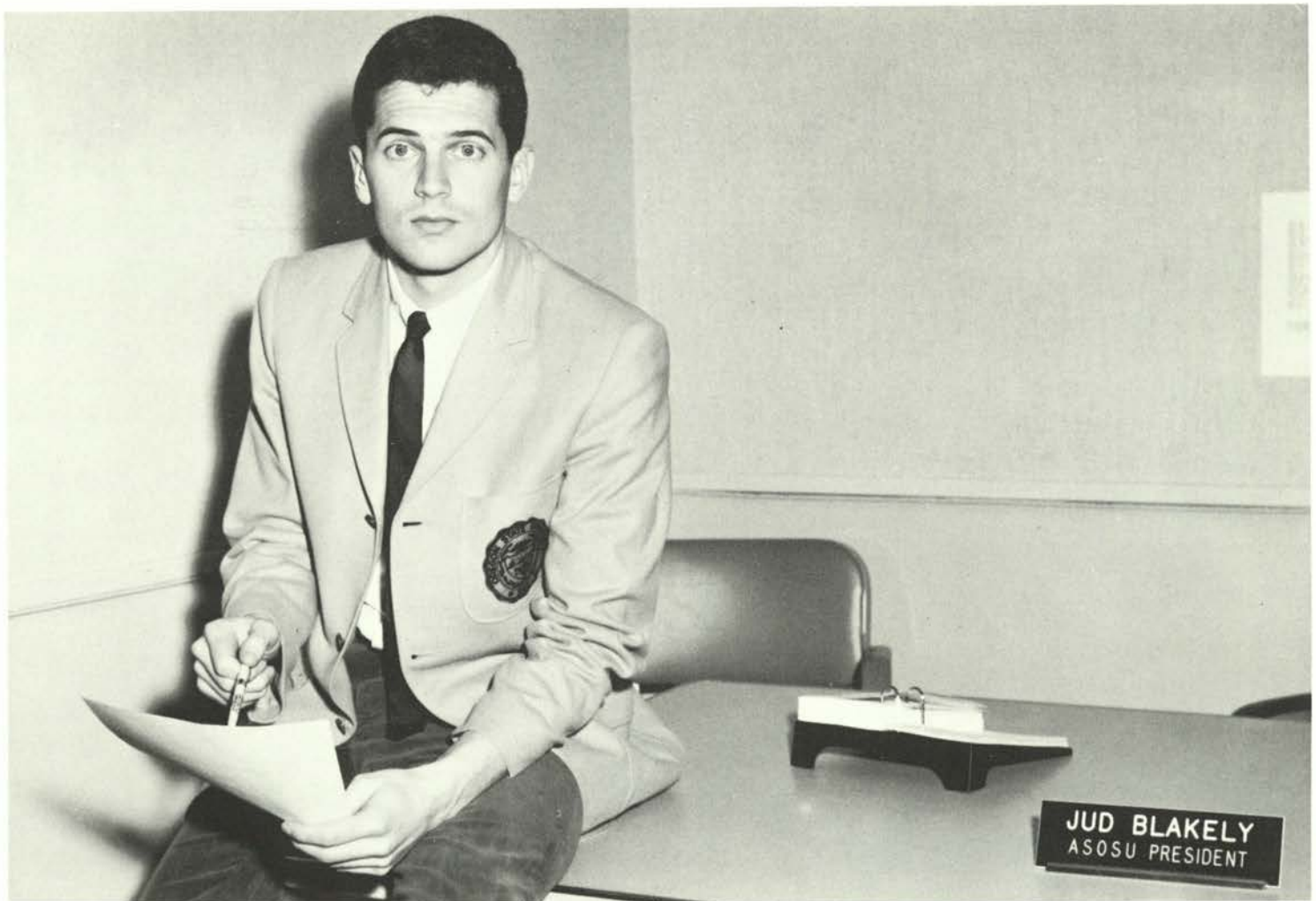

ASOSU President Jud Blackley.



Second vice president Diane Forde.

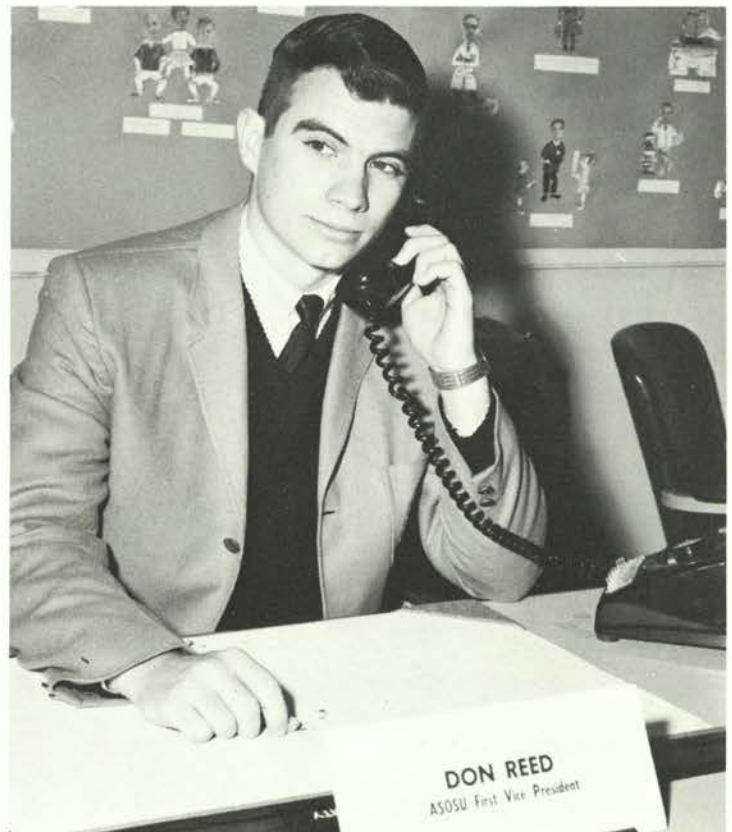

First vice president Don Reed.



## Student government achieved plans



The ASOSU government began on an auspicious note as it scored a major triumph leading state governments in working for the passing of the State Bond Measure. This successful program realized for each student on the campus a saving of \$100 per year by eliminating the tuition increase.

Another major area of achievement was centered around the Oregon Federation of Collegiate Leaders. Through OFCL the ASOSU government prevailed in establishing a State-Wide Convocation and Lecture Series, a state-wide coordinated Lobbying and Information Committee, and developing increased travel and foreign study benefits.

Locally, an advisory board to the ASOSU officers was established, composed of all living group presidents.

Through this committee a broader understanding of the respective component areas of the University was formulated as well as an increased insight into the needs of each group.

An increased number of students served on joint faculty student committees, providing an even greater degree of communication and harmony between the students and administration. The work of these committees resulted in an improved student advising system and a more workable relationship with the campus traffic directors.

The Senate progressed through a multitude of business, marking itself as one of the most effective groups yet. Its more prominent achievements include segregated seating, block ticket-buying, and new by-laws.





## MU program council plans activities

Memorial Union activities are guided by members of the Program Council. The MU Newsletter, a new publication, might show MU activities guided by the following students: Bill Ray, art; Tammy Young, publications; Jim Neill, movies; Pam Norberg, posters; Cheryl Porter, music; Alice Pitney, publicity; Ann Logan, secre-

tary; Dave McKellar, photography; Candace Moore, talent; Keith Nichols, toastmasters; Nancy Pearce, tours; John Gilmour, activity service; Bonnie Gathercoal, dance; Diane Kiesendahl, games, recreation; Rob Fallow, forum; Sharon Hobson, toastmistress; Romer Brown, public relations.





## Juniors schedule activities



Directing Juniors in a successful year were: (left to right) Ken Coleman, president; Margie Sawyer, secretary; Mike Aldrich, sergeant-at-arms; Ron Emerson, treasurer; and Jeanne Lance, vice president.

Fall term saw the Class of '66 provide the first after-game dance following the University of Washington basketball game. Winter term the Junior-Senior Prom featuring Peter, Paul, and Mary received the focus of their attention, as Juniors worked to provide a memorable event for the senior, and Spring term brought the All-School Carnival and the Junior Swing-Out.



Council members make plans for the future.



## Class of '67 busy this year



Leading Sophomore activities are: (left to right) John Holmes, sergeant-at-arms; Pam Kellas, secretary; Husnu Ozyegin, president; Rick Anderson, treasurer; and Brian James, Publicity Committee chairman.



Students enjoyed the rock 'n' roll dance in the MU sponsored by the Sophomore class.

Under the leadership of Husnu Ozyegin, the Sophomore class was busy this year. Along with sponsoring the Rook-Sophomore Picnic and the Sophomore Cotillion, the class introduced various new committees, staged a stomp dance in the MU, and had a special service project. The Sophomore Cotillion featured Duke Ellington and his band and had "A Feeling of Rhythm" as its theme.



## Freshmen make future plans

Under the leadership of President Ron Holloway, the class of 1968 planned many projects to provide new and varied activities. In an effort to initiate unity in the class and perhaps lay stepping stones for the freshman classes of the future, the class planned a Pom-Pom section to boost spirit at Rook games. Other activities led by the Freshman Activities Council included the decorating of a class Christmas tree, the cleaning up of Corvallis City Hall, the sponsoring of a class dance, and completing the year with a successful Rook-Sophomore Picnic. The class Senate Meetings comprised of senators from each living group proved to be successful as the communicating body between the students and the Executive Council including Ron Holloway, president; Barbara Fischer, vice president; Judy Whealdon, secretary; Jeff Heimbeck, treasurer; Mike Gaulke, sergeant-at-arms; and Donn Lewis, parliamentarian.

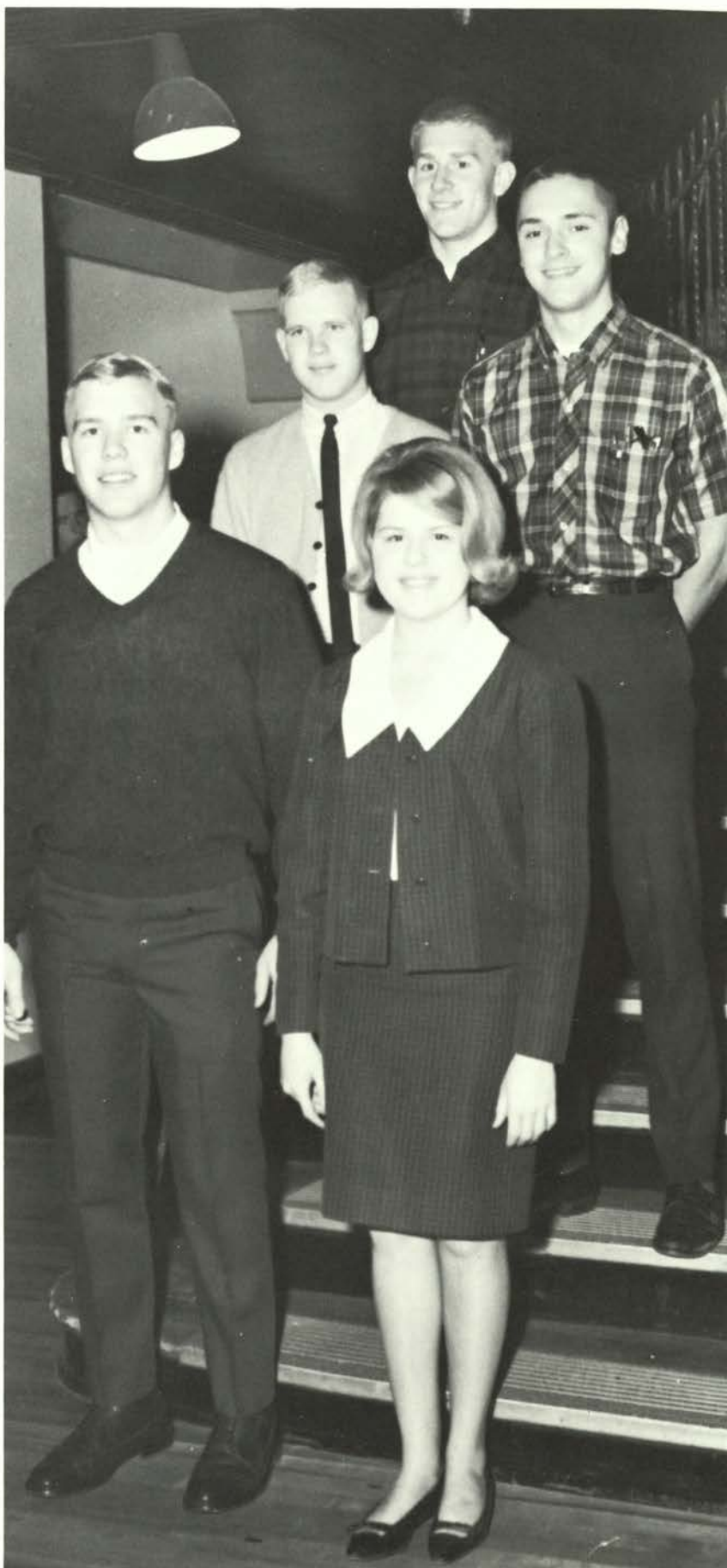

Row 1: Ron Holloway, Judy Whealdon; Row 2: Donn Lewis, Jeff Heimbeck; Row 3: Mike Gaulke.



## Associated Women enthused about their program



Associated Women Students is the governing body for all women on campus. The Legislative Council, composed of representatives from women's organizations, helped change campus rules, discussed possible changes in closing hours, and sponsored Mothers' Weekend, the Nickel Hops, a Foreign Student Tea, and Scholarship Week. *Left to right, front row:* Kathy Pierce, Janet Hatch, Caryl Sciuchetti, Jami Jameson, Kappy Herberger, Diane Forde, Niki Isted, Nancy Austin. *Left to right, back row:* Judy Davis, Dorothy James, Janet Cole, Janet Isaacson, Mary Jo Gainer, Vicki Malcolm, Alice Pitney.

AWS Executive Council consists of officers of AWS. *Left to Right:* Kappy Herberger, Janet Hatch, Alice Pitney, Nancy Austin, president; Robin Holmes, Mary Jo Gainer, Caryl Sciuchetti, Linda Brizendine, Janet Cole.





## People-to-People have varied activities



People-to-People celebrated Christmas in the traditional manner of several different countries.

People-to-People again enjoyed a successful year at OSU as it continued to involve students in activities bringing them in close contact with people of other nationalities. Through this close contact many international friendships grow and a greater understanding of other cultures is developed as People-to-People works to establish the first truly "International Generation."

Highlights of the year included the largest active membership in the history of People-to-People at OSU, a new office in the Student Activity Center, cultural exchanges in various living groups, Sunday evening fireside discussion groups in professors' homes, a Thanksgiving retreat to the Flying L Dude Ranch, an International Christmas party, co-sponsorship of India Night, an "International Sing" talent show, and bi-weekly general meetings with programs of international interest.







Jerry Mason heads Opportunity OSU, the student organization which gives prospective college students detailed information about OSU.



High school senior examines display made by Opportunity OSU members.

## Opportunity OSU promotes Oregon State

High school seniors are shown living facilities at OSU.

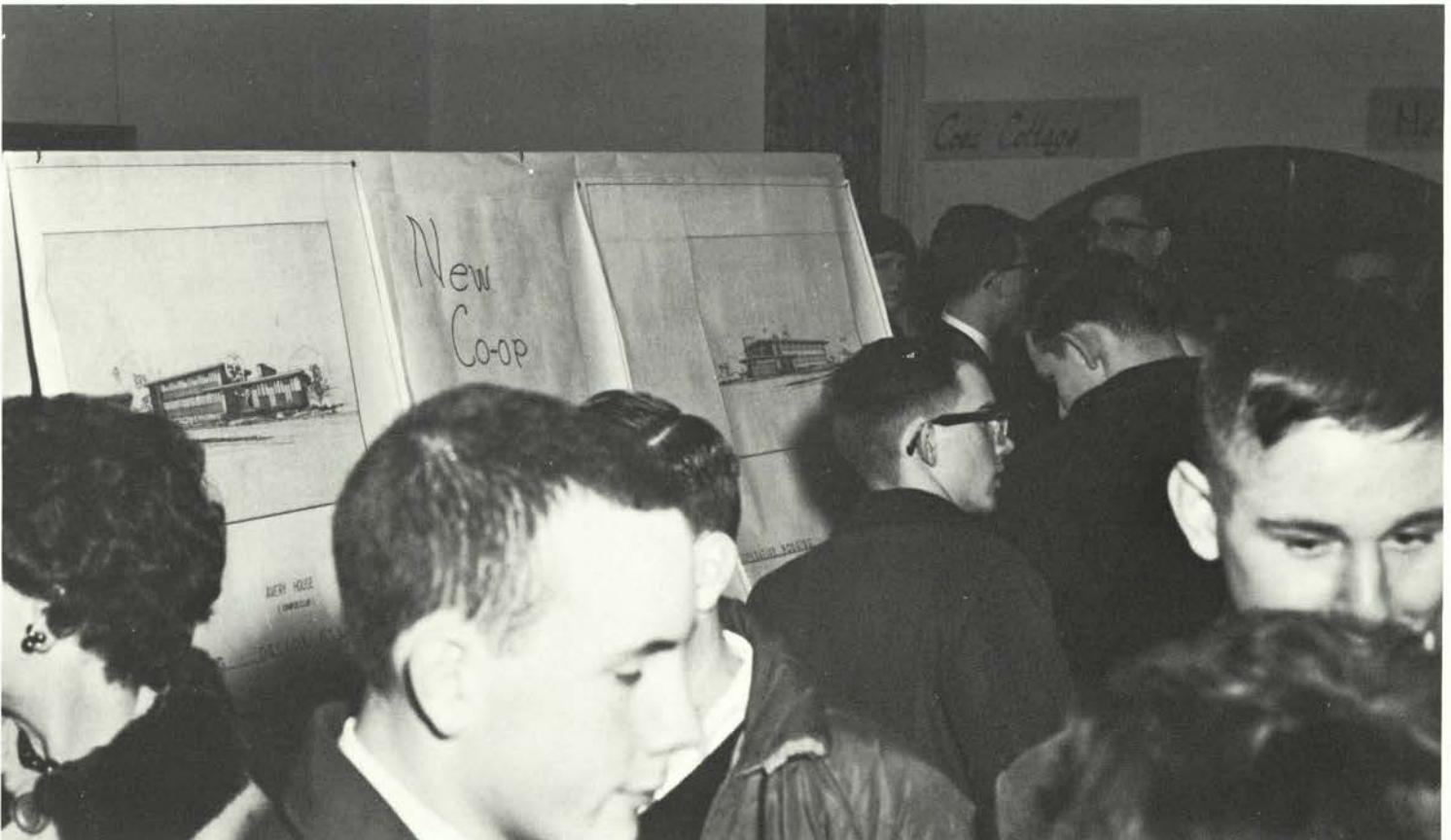



## Weekends attract Moms, Dads to campus



Dads' Weekend attracts OSU fathers to campus where they are led in activities by Robert Bronson, secretary; Martin Blakely, vice president; and Stanton Wallace, president of Dads Club.

Mothers' Club officers are below, *left to right*, Mrs. Eaton Hull, Vice President; Mrs. Melvin Johnson, President; and Mrs. William Purchase, Treasurer.





## Alumni Directors use IBM to complete lists



## Board determines student dividends

Setting the policies for the two student cooperatives are: (*front row*) Susan Riley, Pat Batchelder, Diane Forde. (*Back row*): W. F. McCulloch, Paul C. Irvine, Jud Blakely, and Ronald May. Not pictured were Burton Wood and Richard Mingler.







John Watkinson, MU President

## Memorial Union center of student life

A jam-packed Corporation meeting in the MU ballroom on January 18 effected the transfer of the Memorial Union property and assets to the Oregon State Board of Higher Education. Thus making the Union a legally functioning, integral part of the total educational program of OSU. Another "first" for the Union this year were the all-free programs: dances, receptions for performers, lecturers and entertainers, weekly coffee hours, movies, hootenannies, honky-tonk Commons music, tournaments, open houses, parties, and the Valentine's Day and Easter Sings. Political debates and presentations of a cultural nature were added by the MU Forums Committee, a new one this year. In November the Program Council journeyed to Moscow, Ida., to the ACU Conference, and to support Donna Fowler, Region 14 first Vice President.



Free entertainment in the Commons.



Students examine the classified board in MU.





## Board chooses educational program

Members of the Educational Activities Committee set policies and coordinate the funds used by student publications, music groups, forensics and concerts and lectures. The board is held responsible for evaluating student needs and selecting high quality professional entertainers that come to Oregon State.

*Row one, Left to Right: Roy Ventura, Jim Lundy, Irwin Harris, Dr. C. T. Yerian, chairman; George Stevens, Steve Lambert, and Stewart Holmes.*

## Publication board advises student publications



*Left to Right: Rich Hansen, George Y. Martin, Mike Dennis, Ted Carlson, J. Kenneth Munford, Alice Wallace, Irwin Harris, Mike Koch, Scott Thompson.*





Mike Dennis — *Editor*

## The Beaver illustrates "transition"

The Oregon State University Beaver illustrates and represents "The Transition." It's overall effect is one of time . . .

The Beaver touches on the past: it relates those processes which have made the student what he is when he enters OSU.

The Beaver gives a close inspection to the present: it relates what has happened this year; the actual events and people are shown in the various sections.

The Beaver looks beyond to the future: it communicates to the student that his college experience will end with an insight to the "outside" world.

As college is a step from a life of guidance to one of independence, the Beaver depicts "The Transition" as it summarizes and interprets life at OSU.

Sandy Lewis — *Managing Editor*



Leslie Busch — *Chrono Editor*





John Sheller — *Sports*, Niki Isted — *Seniors*



Sharron Bond — *ASOSU*



Carl Donovan — *Military*



Judy Harle — *Administration*





Sharon DeYoung and Carol Jacobsen — *living groups*



Carol Calley, Mary Carlin, Chloe Bergreen — *honorarys, clubs, colleges*



Norby Rea — *publications*



Pat Turner — *royalty*



Janet Schultz — *fine arts*





Tom Moon — *Business Manager*



Walt Samuelson — *Assnt. Business Manager*



Karen Meservey — *Office Manager*

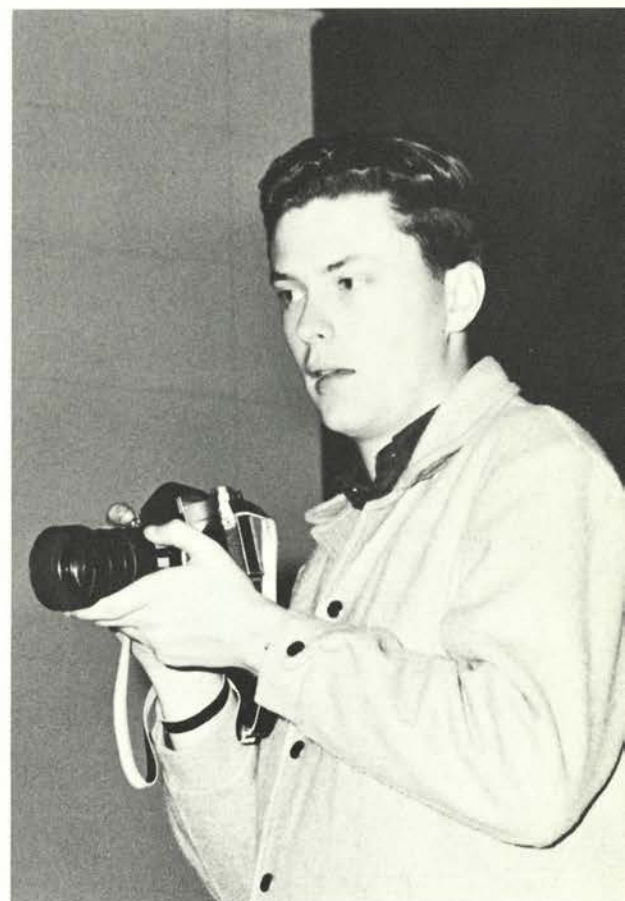

Bruce Clifton — *Photography*





Larry Burman

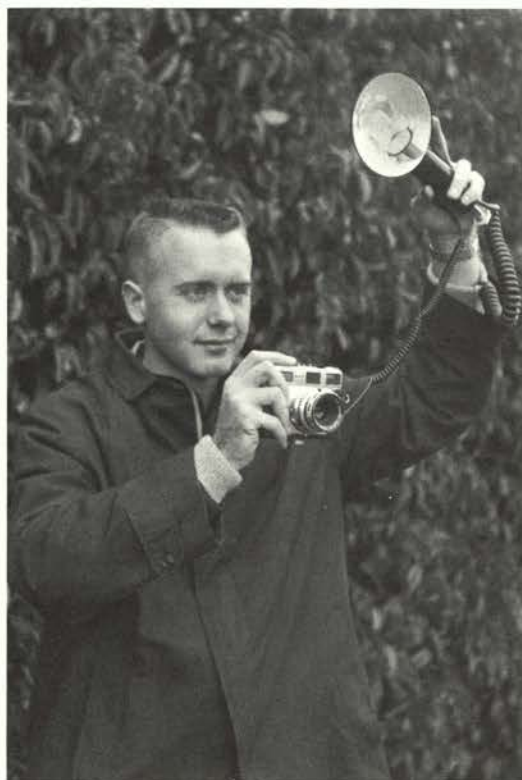

Bill Anderson



Paxton Hoag

## Student photographers add new dimension to the yearbook

To paraphrase the old adage, one picture can accomplish more than endless verbiage. It can express a mood, an idea, the abstract quality of form and design. Just as the excitement of a news story is doubled by the addition of a good action shot and the essence of a magazine article can be captured in a single pertinent picture, the success of a yearbook lies in the ability of its photographers to capture the mood and character of the university students. In the Beaver the photography depicts the students as they are a part of the transition of college life.

Dave McKellar







Fussers' Guide staff members.

## Spindrift and Fussers' Guide stimulate and guide OSU students

As Oregon State University's School of Humanities and Social Sciences grew in 1965, its expansion was mirrored by the Spindrift, student literary magazine. Edited by Anita Larsen '65, Spindrift included student works of poetry, prose and art, reflecting in its quality the excellence of student literary and art work throughout the university. Mrs. Larsen was aided by a staff of student editors, plus the guidance of faculty advisor John Haislip of the Department of English.

Fussers' Guide, the OSU Directory, is published annually by Theta Sigma Phi, women's national journalistic fraternity; Alpha Delta Sigma, national professional advertising fraternity; Sigma Delta Chi, men's national professional journalistic fraternity; and the Associated Students of Oregon State University. It was edited this year by Evelyn Oveson, past Barometer editor, and managed by Gregg Macy.

Spindrift staff members.





## Barometer reports daily life

The Oregon State Daily Barometer also represents the transition of the student—but on the daily scene:

The Barometer front page and its news pages report campus activities and events before they happen, as they occur, and what they accomplished. Significant off-campus news is also reported in the Barometer through the Associated Press wire service.

The Barometer editorial pages and columns, its letters to the editor and its editorial cartoons interpret and comment upon those events and activities that are the most significant to the OSU student and those which affect his life.

The Barometer sports and society pages grant space that will interest and amuse the students and faculty at OSU.

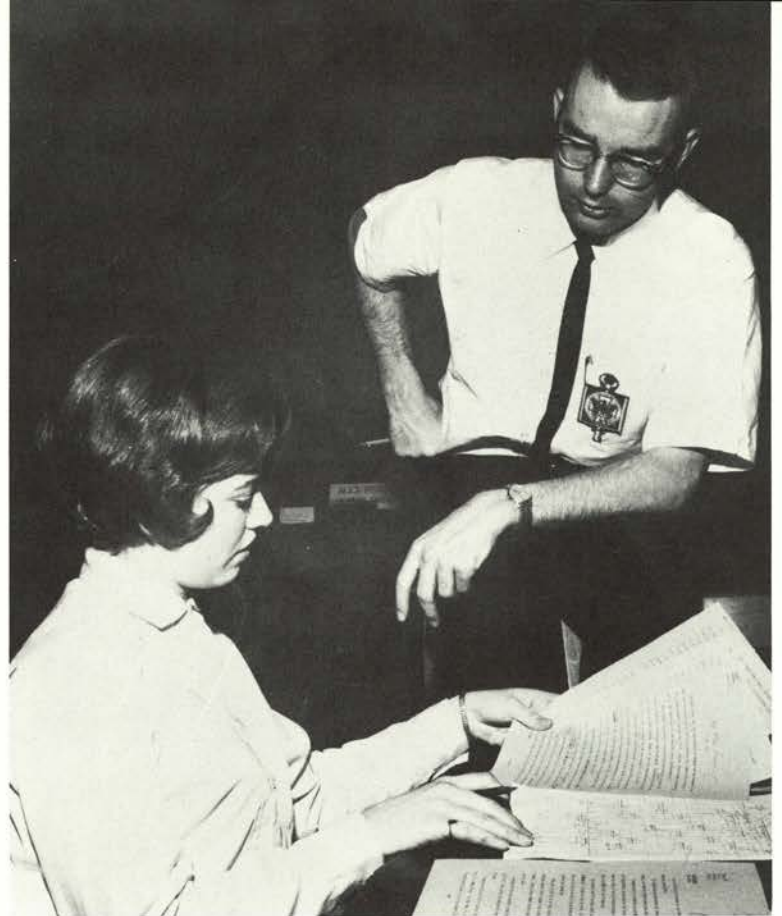

Betty Ingram — *Managing Editor*, Rich Hansen — *Editor*

Bob Moore — *News Editor*

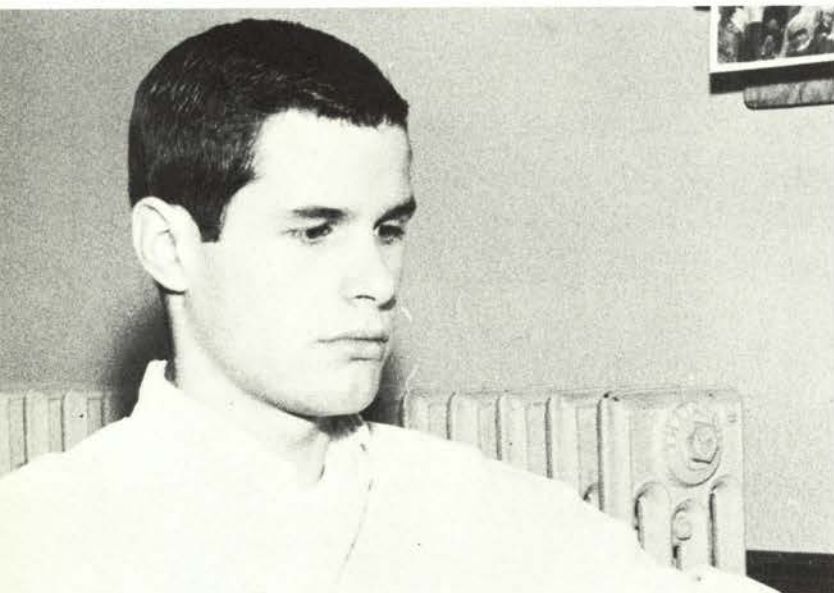

Jim Sample — *Assistant Managing Editor*



Lois Harris — *Society Editor* Don Cook — *National Ads Manager*



Jeanne Ewalt — *Wire Editor*







Alice Pitney — *Feature Editor*, Rod Commons — *Photographer*



John Salzer—*Sports Editor*

Chris Thompson — *Exchange Editor*



Ronni Soulek — *Staff Writer*



Scott Thompson — *Downtown Office Manager*



Linda Hilley — *Editorial Editor*



Wayne Faligowski — *Copy Editor*

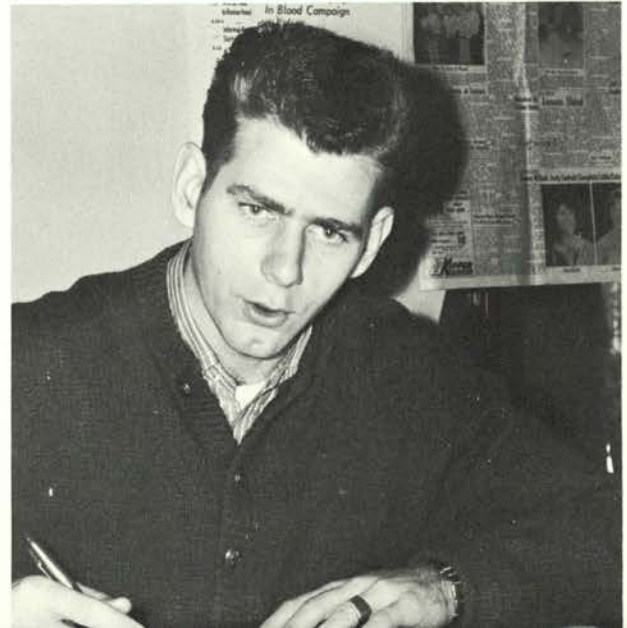





Steve Carlson — Asst. Business Manager



Mike Koch — Business Manager

Joan Batchelder — Secretary

Deanna Omdahl — Classified Ads Manager

Sharyn Henery — Office Manager



Rad Dewey — Asst. News Editor



Irene Stauss — Staff Writer





# ROYALTY

Miss Corvallis    MARY LOU LOOMIS







Mortar Board King    MIKE KOCH

Joe College    GARY ALLEN







Betty Coed    CHRISTY HAGLUND





Junior-Senior Prom Queen    LYNDA ELLIS



Homecoming Queen JUDY VEJLUPEK







Little Colonel    LYNNE MUNSON





Sweetheart of Sigma Chi    JUDY HAVENNER





Delta Sigma Phi Dream Girl    DORINDA DAGGETT

Pi Kappa Alpha Dream Girl





KAREN MESERVEY



Delta Upsilon Darling    JAN LOUNSBURY





Tau Kappa Epsilon Sweetheart  
JAN STEELE

Sigma Pi Orchid NANCY HAMM







Sigma Phi Epsilon Queen of Hearts  
SHARON WILSON



Theta Chi Dream Girl  
MERRILEE WINTERROWD



Phi Sigma Kappa Moonlight Girl  
SANDRA GANNON



Chi Phi Ideal Girl    SUE WESTFALL



Kappa Delta Rho Sweetheart KAREN JAMESON



Theta Xi Sweetheart SHIRLEY TILLERY





Alpha Delta Pi Diamond King  
ROGER BARBER

Pi Kappa Phi Rose KAY OLIVER







**DRAMA**









## HAMLET

John Belkengren  
George M. Bent  
Tracy Blackstone  
Larry Branson  
Susan Bryant  
David Buchanan  
Jon Burket  
Ron Campbell  
Les Carlson  
John Clevenger  
Tom Conley  
Rad Dewey  
Scott Foster  
Harry Goheen  
Gregor Greig  
LeRay Harmon  
Alan Johnston  
Carol Lewis  
Harold Marston  
Benny Masters  
Jim Mater  
Barbara Morseth  
Mike Onstad  
Carolyn Ostby  
Amos Roos  
Jim Schmidt  
William A. Smith  
Mara Stahl  
Jim Thomas

Director: Angus L. Bowmer  
Stage Manager: Larry Branson  
Costumes: Julie West Staheli





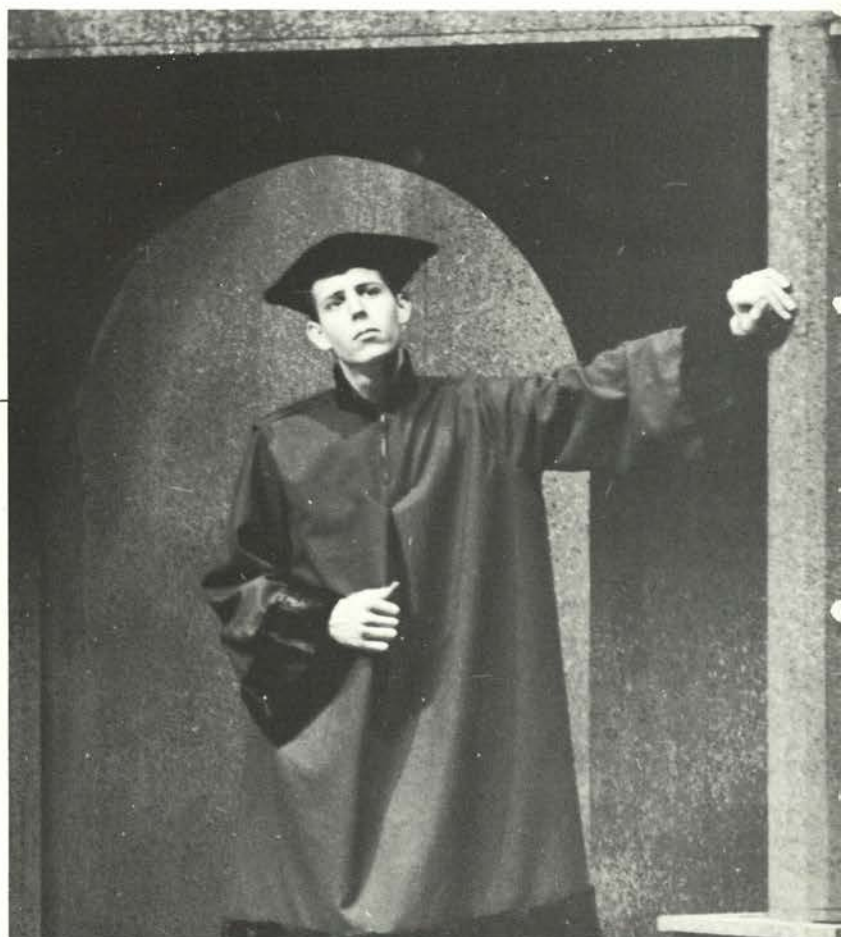

The eternal spirit of William Shakespeare touched Oregon State University this year with the production of "Hamlet." Dr. Angus L. Bowmer (right), founder and producing director of the Oregon Shakespearean Festival in Ashland, brought his talents to Oregon State as visiting professor fall term to direct "Hamlet."

Preparations for "Hamlet" began long before fall classes started and enthusiastic participants worked long hours right up until opening night. Casting, rehearsing, costuming, preparing and managing sets and making up, all played indispensable roles in the production.

Shakespeare has been studied at OSU from its earliest years and has had a continuing influence on the campus. At no time, however, has the impact been so great as it was this year.

Other Mitchell Playhouse productions presented by the speech department included "Papa Is All" by Patterson Greene and "A Man For All Seasons" by Robert Bolt.



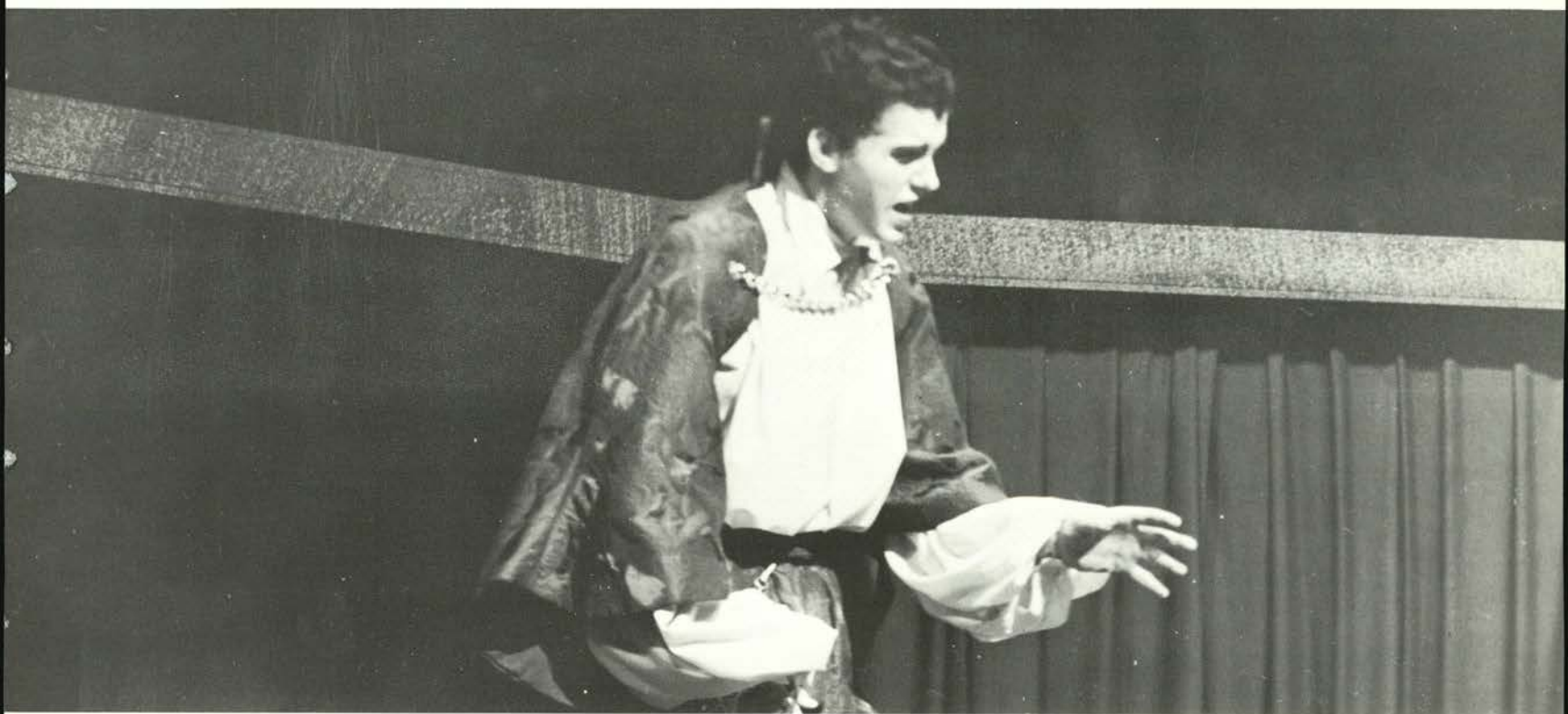





**MUSIC**





Bulging out of the two top floors of Benton Hall, Oregon State University's oldest standing building, is the music department. Classes, rehearsals and individual practice sessions are scheduled here every hour of the day. The constant muffled sound of a voice, a cello, a piano or a trumpet penetrating the walls of secluded practice rooms gives evidence of the great effort of outstanding Oregon State musicians which goes into the presentation of successful concerts and recitals.







Six major concerts were presented during the year by the Department of Music featuring the Corvallis-OSU Symphony, the Concert Band, the University Chorus and the Choralaires. John O'Connor conducted the Symphony Orchestra, a community-campus organization. Ted Mesang directed the Concert Band and took his Marching Band to the Rose Bowl, joined the Michigan State Band, and produced a spectacular half-time performance. Karl Moltman led the Chorus and Robert Walls directed the Choralaires.

The famous Irish Brigade was the opening event of the Corvallis-OSU Music Association Concertseries this year. Bagpipe and drum bands, regimented bands and Irish dancers produced an exciting concert for students and townspeople. The Japan Philharmonic Symphony Orchestra, French pianist Phillippe Entremont, the Paris Singers, duo-pianists Ferrante and Teicher and soprano Adele Addison were also brought to OSU by the association, headed by Joseph Brye.

In addition, the Friends of Chamber Music sponsored recitals by the Hungarian Quartet, the La-Salle Quartet, and the Danzi Quintet.

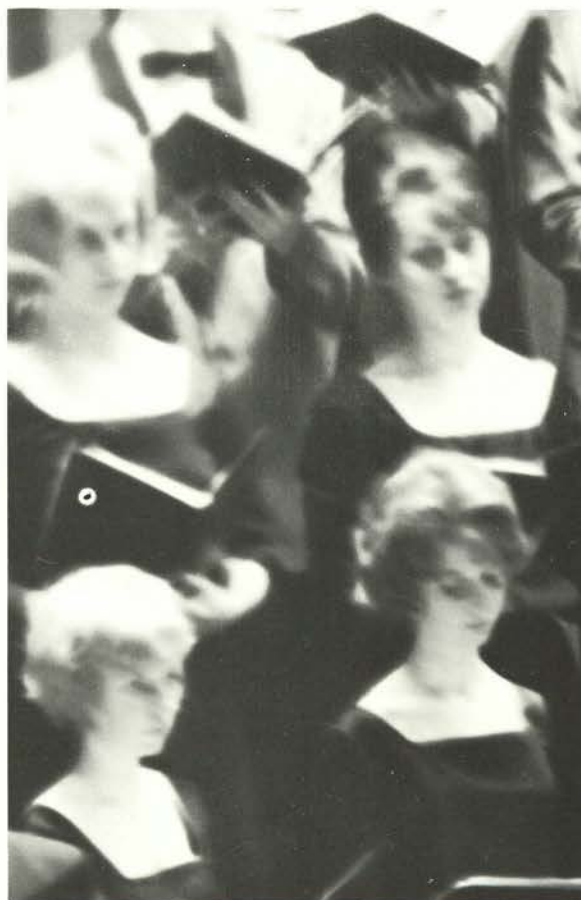









ART



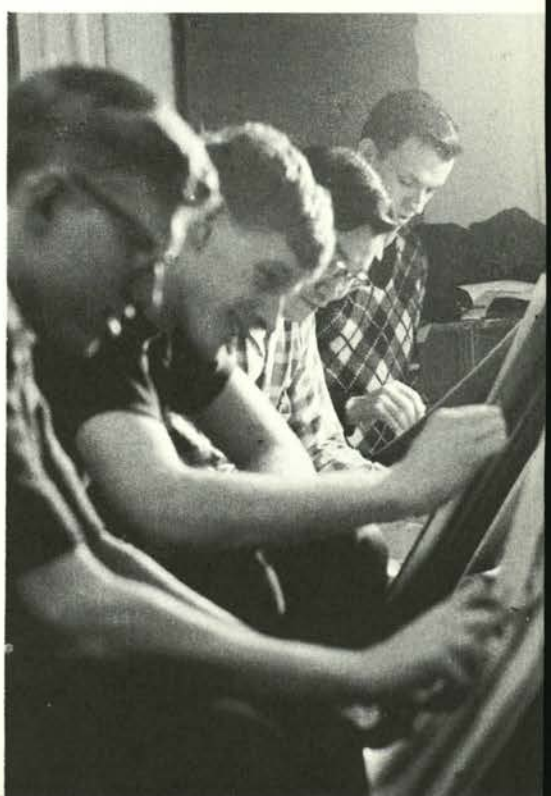







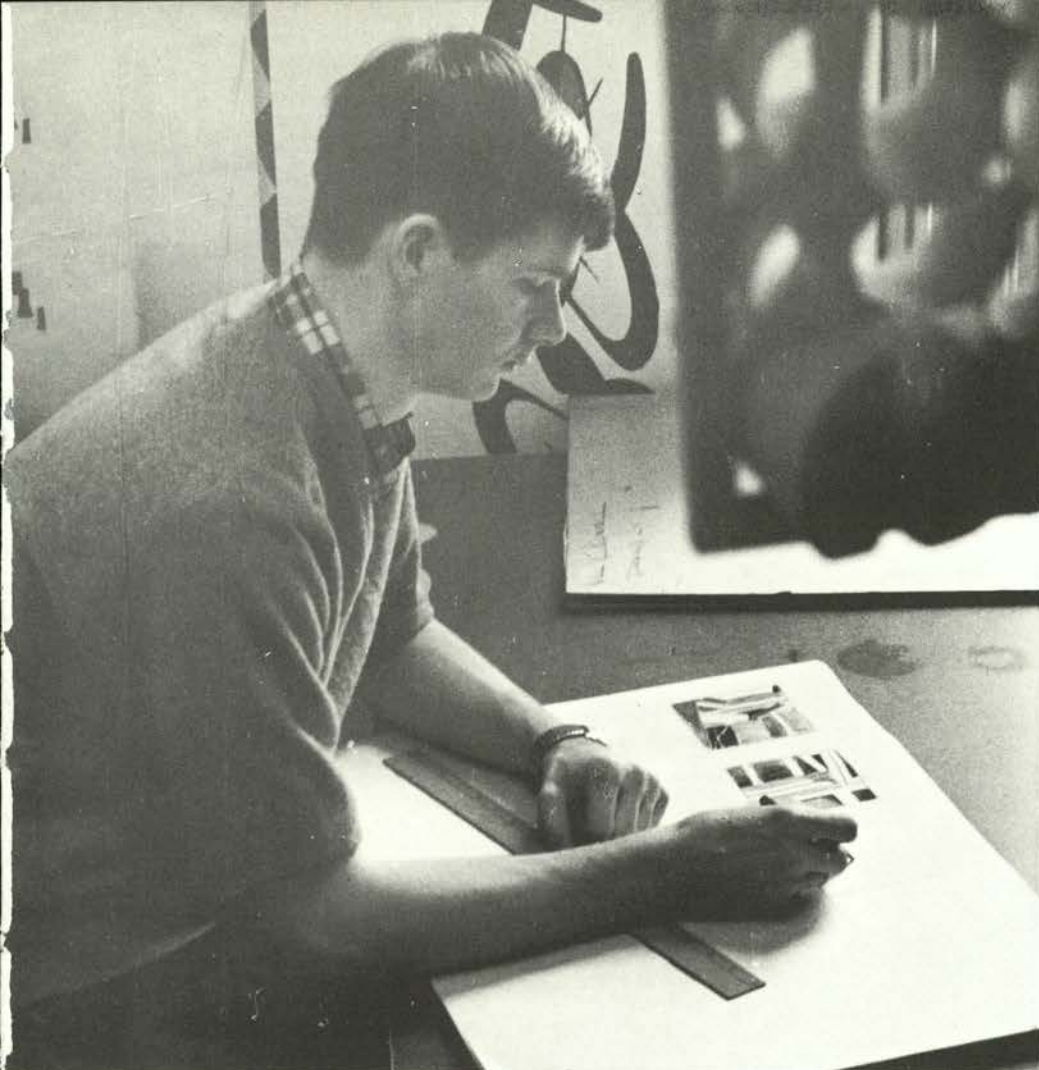

Ceaseless and often violent changes characterize the students of our time—students who are searching for individuality. Individuality produces everything on which we place any value. It creates progress—in short, change. Change is magnified in art by the search for individual expression.

Art is feeling: created by the artist's feelings and interpreted through those of the beholder.

The Oregon State University art department offers courses ranging from jewelry and metalsmithing to scientific illustration. In addition, it sponsors stimulating art exhibitions throughout the year in the Memorial Union and in the galleries of Fairbanks Hall. Highlighting the year were the annual Student Art Show and the Art Sale sponsored by Kappa Pi, national art honorary.





## MODERN DANCE

Modern dance has made the most rapid advance in the whole program of modern physical education. It is an exquisite art which expresses through large, free, natural movements the ideas and emotions from within. Here the student can forget herself—her movements and thoughts are free. Modern dance instills in her a love of natural movements, expression and creation and encourages her individuality, initiative and imagination.

Several dance recitals are given each year at Oregon State. "Salute to Rhythm—1965," presented by Orchesis, OSU dance honorary, climaxed the year's modern dance program.

## FORENSICS

Forensics have intellectual and cultural value for both the participants and the campus community. Oregon State is a member of the Pacific Forensic League and the Intercollegiate Forensic Association of Oregon. A full schedule of forensic activities is programmed for students, including debate, oratory, extempore speaking, after-dinner speaking, and discussion.

Six regional and national forensic tournaments were staged this year. Especially outstanding was the girls' debate team, composed of Suzann Peterson and Ann Sisson (*lower right*).







Members of Forensics are (left to right, front row) Duff Pfanner, Patricia Sparks, Florence Swanson, Stewart Holmes, Tom Tyler, Forensics manager, Dr. Ralph W. Peterson, advisor, Suzann Peterson, Martha Bloodworth, Ann Sisson. *Back row:* Thor Briggs, Donn Lewis, Tom Webb, Jim Nelson, Wayne Gessford, Les Stephens, John Greenwood, Paul Jones, John Cleveland, Bob Ottoway, Greg Bradsher.

Suzann Peterson and Ann Sisson review their debate attack.





STUDENTS









Man lives a life of continual transition. For the college student, his four or more years of University life are years of rapid, decisive change. His living group plays a large part in this process. Prior to college the student lives for the most part in a close family environment. His beliefs are ready-made; his behavior, pre-ordered. At the University this is not the case. He meets as many ideas as he does people, and he must answer to himself for his actions.







The meaning of a living group lies within each individual. For some it becomes home, a place of security and satisfying friendships; for others it is an obstacle, an organization of imposing restrictions; still others find it a testing ground for leadership ability. Although the kind of living group may differ, the essential experience does not—people living with people.











*Left to Right, Row 1: Marjorie Wheaton, Sharon Morgan, Sandra Doming, Beverly Diggs, Penny Jones, Laurey Hanson, Judy Hueners. Row 2: Nancy Caples, Alice Torgerson, Karen Eringer, Florence Swanson, Sharon Hobson, Arlene Kendrick, Janet Isaacson, Judy Shurtliff; Row 3: Doug Hay, Alex Sapiens, Ken Harris, Dave White, Paul Treman, Stan Beesly, Rich Marion; Row 4: Dick Bryant, Dave Roadman, Dick Tipton, Bill Fromherz, Rob Blakely, Jim Casteel, Duane Schmidt, Rich Symons.*



## Intercooperative Council



## Women's Residence Hall Council

The members of the cabinet, relaxing after a meeting, are May Yamamoto, President, Marla Poyer, Historian, Joyce Tadakuma, Corresponding Secretary, Rayda Sandwick, Secretary-Treasurer, and Diane Pantenburg, Senator.



*Left to Right, Row 1:* Marda Poyer, Susna Tiger, Cathy Clardy, Rayda Sandwick, Carol Stebner, May Yamamoto, Diane Pantenburg, Nancy Kelly; *Row 2:* Bonnie Colaiuta, Mary Lori Hartman, Mary Luehring, Marty Phillips, Donna Thornton, Kathy Von Hoene; *Row 3:* Terry Lynn Bockes, Janet Baker, Carolyn Carter, Virginia Ives, Leona Burnham, Pamela Johnson, Launa Moore, Becky Taylor, Pat Forsyth.



## Men's Residence Hall Council



At the head of the table are Roy Ventura, Jan Kurahara, Nancy Miniutti, and Dick Patterson.



Left to Right, Row 1: Jan Kurahara, Roy Ventura; Row 2: Bob Masters, Bill Rivers, Glen Gratsinger, Jerry Cannon, Ed Stastny, Harold Carlson, unidentified, unidentified, Tom See, Dave Newbern, Melvin Waki, Al Smith, Nick Ross, unidentified, Steve Howse, Dale Lawrence; Row 3: Jim Scott, Bob King, unidentified, Bill Hibble, unidentified, Kat Murano, Dale Yamamoto, Bill Wood, Tan Davies, unidentified, Dr. Van Richards, Dick Patterson, Doug Wentworth, Nancy Miniutti.





## Cooperative Women's Committee

*Left to Right, Row 1:* Kay Morgan, Judy Deveka, Maaike Mizec, Broshia Reinke, Sharon Hobson; *Row 2:* Marianne Hart, Sharon Morgan, Marge Weaton, Linda Lemon, Marsha Goodwin; *Row 3:* Judy Shurtliff, Emily West, Joyce Larson, Ruby Rempel, Janet Isaacson.

## Junior Panhellenic

*Left to Right, Row 1:* Gail Brown, Vice Pres., Jean Nelson, Historian, Jill Moffett, Pres., Gretchen Castric, 2nd Vice Pres., Lynn Holstrum, Sec., Bev. Walters, Treas., Dottie Adkinsson; *Row 2:* Barbara Grant, Mary Miller, Natalie Essig, Linda Nolan, unidentified, Cattie Forsgren., Didi Lamp, Tina Floberg, Steph Sagner, Sara Thompson; *Row 3:* unidentified, Chris Delansey, Kathy Long, Lynne Munson, Sue Newman, Judy Wheldon, Candy Carol, Linda Ellis, Val Housier.





## OSU Panhellenic



*Left to Right, Row 1: Nancy Bingham, Jackie Dietrich. Row 2: Juanita Williams, Marilyn Rodnick. Row 3: Kathy Standring, Anne Ballen. Not pictured: Betty Rader, Kathryn Martin, Rebecca Chartrey, Carrey Ford, Pat McGuire, Pat Ritchie, President, Vicki Fairchild, Marla McVay, Suzi Gildner, Elizabeth Doherty, Karen Lernon, Vieda Williams, Marcia Burbidge, Sue Abby. Below: Kathy Standring and Anne Ballen relax after a meeting.*





## Interfraternity Council



Sitting around the table are officers Marjorie Wheaton, Secretary, Alice Torgerson, Vice President, Rich Marion, President, and Bill Fromherz, Senator.



*Left to Right, Row 1:* Bill Davisson, Don Stastny, Dave Korzan, Dan Kline, John Tanner, Bob Shrum; *Row 2:* Dean Pahre, Art Sasaki, Gary Willett, Eric Setala, Merle Cannon, Gary Ratcliffe, Dave Nutter, Tom West, Brent Tracy, Steve Vrtiska, Mike Miller, Dick Gordon; *Row 3:* Jim Graham, Lee Hazen, Al Richardson, Kerwin Pyle, Chuck James, Mike Wilson, Tom Schneider, Ken Maginnis, Dale Anderson, Scott Ledgerwood, Wes Chase, Bob Johnson.



## Junior Interfraternity Council



Planning for Jr. IFC are (sitting), Del Alexander, John Lightowler, Paul Norris, President, (standing) Steve Vrtiska, Advisor, and Dave Smith.



Left to Right, Row 1: Roger Schaffner, Gary Crawford, Paul Norris, John Lightowler, Dave Smith, Del Alexander, Van Moore, Rob Cook; Row 2: John Kustafson, Richard House, Bert Good, Roger Touts, Bob Bergstrom, David Barnakoff, Gary Borsehink, Chris Evens, Mike Schwaebe, Steve Enna, Steve Vrtiska. Row 3: John Stockdale, M. J. Cunningham, John Kingsley, John Oacles, Coug Sheaffer, Gary Wilson, John Welp, Kriby Hong, John Sanders, Gary Thompson, Steve Piazza.



# Cooperative Managers Association

The Coop serves the Fraternities and Sororities at Oregon State University.



*Left to Right, Row 1:* Merlyn Malmrose, Larry White, Dave Lee, unidentified, John Churchill, Gerry Durborn, Clare Cove, Will Caldwell, unidentified. *Row 2:* Walt Samuelson, Kathy Campbell, Bill Alham, Don McNeill, Judy Wagner, Arden Wallace, Sheri Ertz, J'm Clark, Bob Wells, Bill McGinness. *Row 3:* Sandy Doty, Mindy Penslom, Karen Kaser, Linda Strawn, Nancy Cleghorn, Vicky Jubity, Pat Elkins, Marjorie Jeppsen, unidentified, Carol Douglass, Melissa Ryesky, Pat Kronblad, Cindy Reed. *Row 4:* Lynn Trupp, Frank Lawhead, unidentified, Larry McDaniel, Larry Wright, Doug Huey, Greg Parker, unidentified, Marvin Shelby, Don Bartel, Michael Howard, unidentified.





**Women's Living Groups**





The Oregon State Coed lives in a world of friendly chatter . . .

Fancy bulletin boards . . .







Weight watching ...



What to wear ...

Quiet concentration, and contemplation. A world of knowledge is before her.

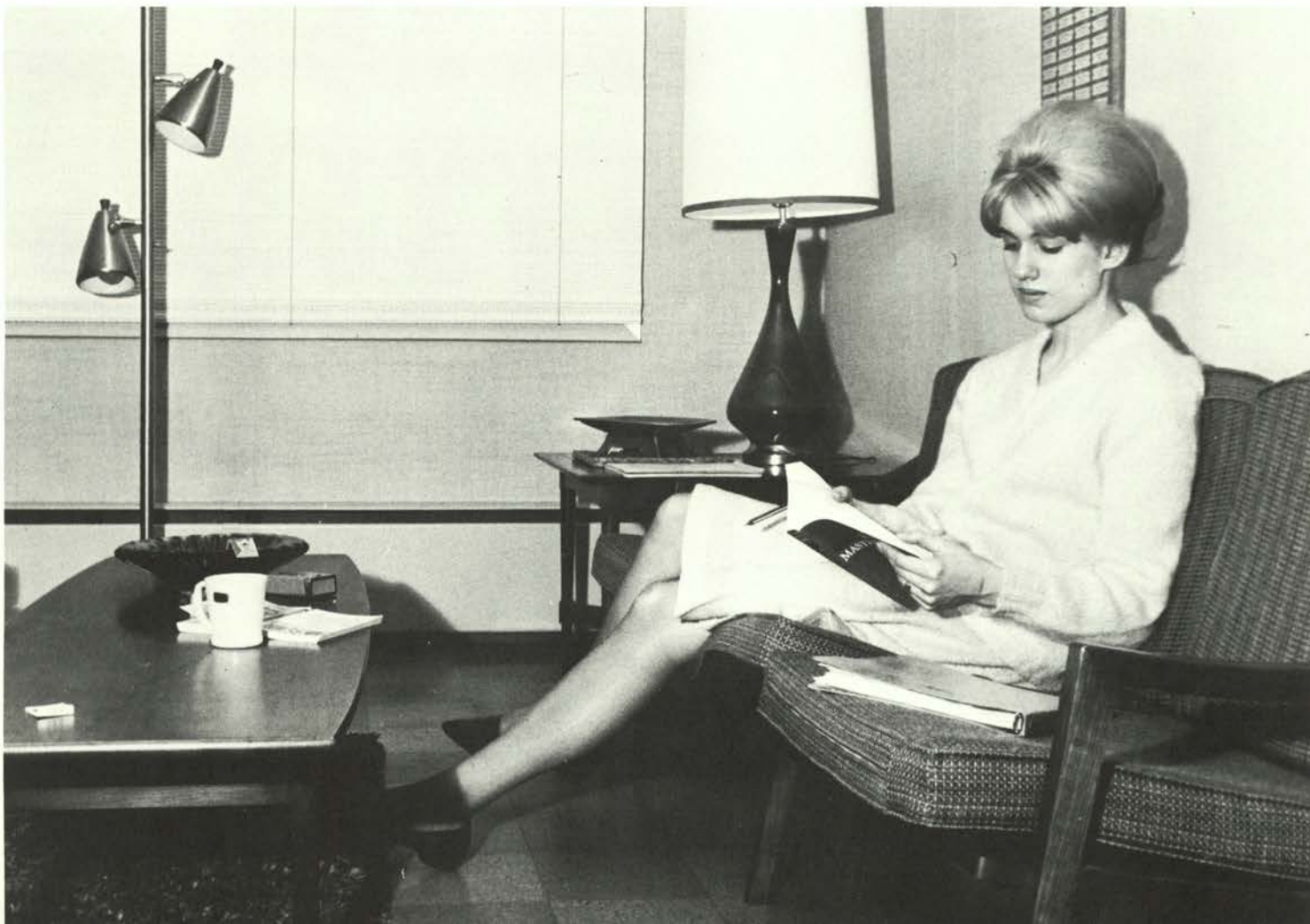





Steinfeld, Barbara  
President



Matresse, Mrs. H.  
Housemother



Girod, Jan



Hubbard, Linda



Jamison, Karen



Kienle, Dona



Penketch, Carolyn



Rader, Betty



Scales, Jeanne



Schild, Linda



Sciuchetti, Caryl



Scoville, Marylee



Torrey, Sheryl



Vejlupek, Judy



Yoakley, J.



Ayres, Jeanne



Barber, Lynn



Belsma, Ronnie



Bergstrom, J.



Bjerke, Brenda



Conn, Dianne



Hall, Janet



Hatch, Janet



Heusser, Carla



Lance, Jeanne



Marshall, Karren



Penland, Mindy



Prinsen, Pam



Rogers, Loeta



Samuel, JoAnn

## Alpha Chi Omega / chi



Saunders, Helen



Wittkopf, Janie



Carl, Susie



Case, Marilee



Christiansen, Kari



Ford, Phyllis



Hancock, Becky



Hendricks, Nancy



Kelly, Janet



Linfoot, Cherry



Lummus, Delores



Mudge, Penny





Nelson, Mary



Nicol, Nancy



Paczesnick, Penny



Pierson, Kathy



Porterfield, Karen



Powell, Joyce



Steen, Mary



White, Barbie



Zimmer, Elaine

1  
9  
6  
8



Bartlett, Carla



Caughell, Celia



Conn, Pam



Cushing, Marian



Davis, Candy



Duvall, Donna



Forsgren, Capi



Hakkinen, Karen



Heusser, Valerie



Hyland, Carolyn



Mitchell, Lynne



Moore, Donna

## chi / Alpha Chi Omega



Morrison, Merrie



Niemi, Anne-Marie



Page, Carol



Paulus, Helen



Price, Denny



Ramberg, Carol



Robinson, Judy



Schlegel, Jean



Spence, Nancy



Wade, Candy



Westfall, Sue



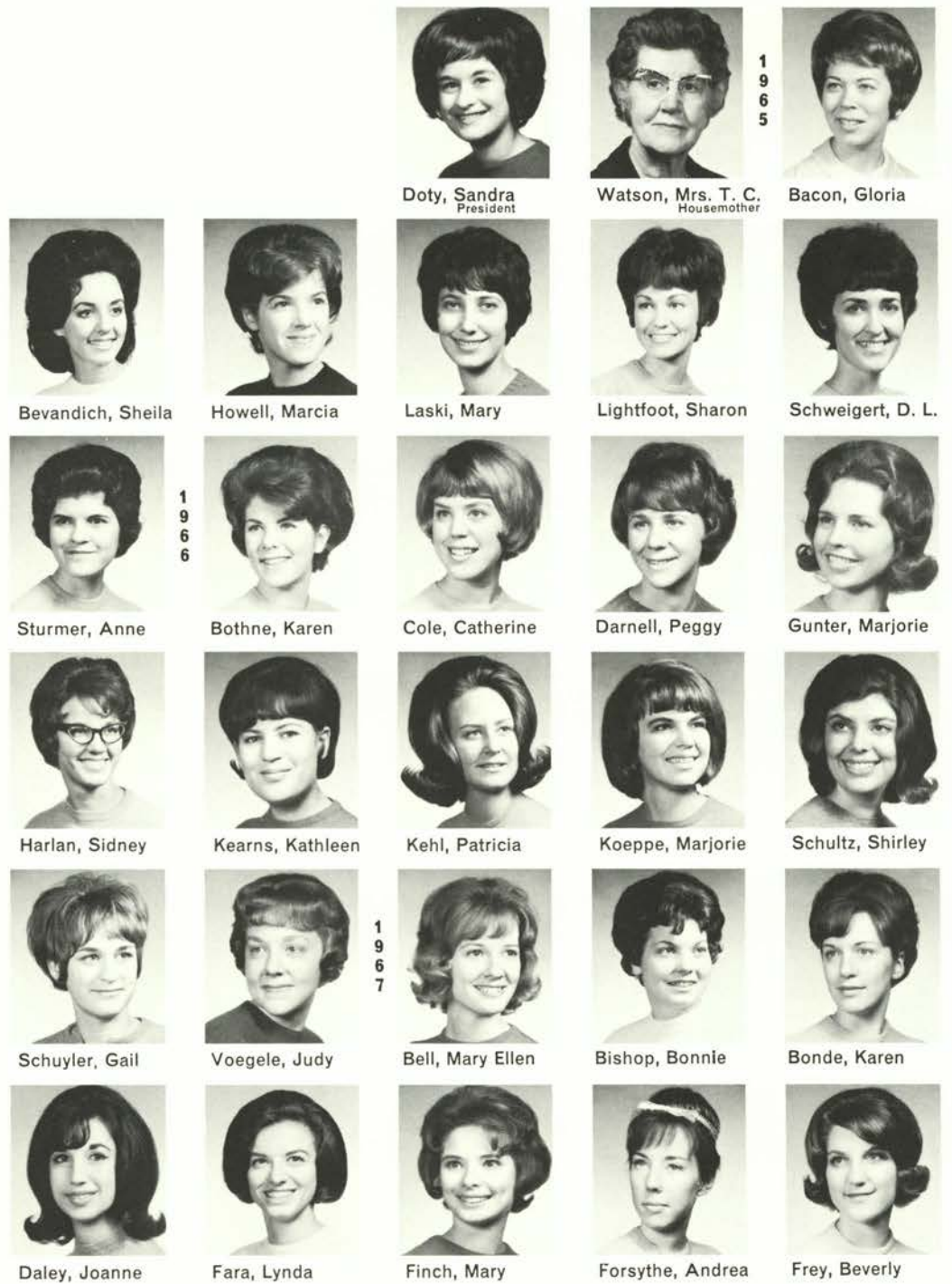

## Alpha Delta Pi / alpha omega

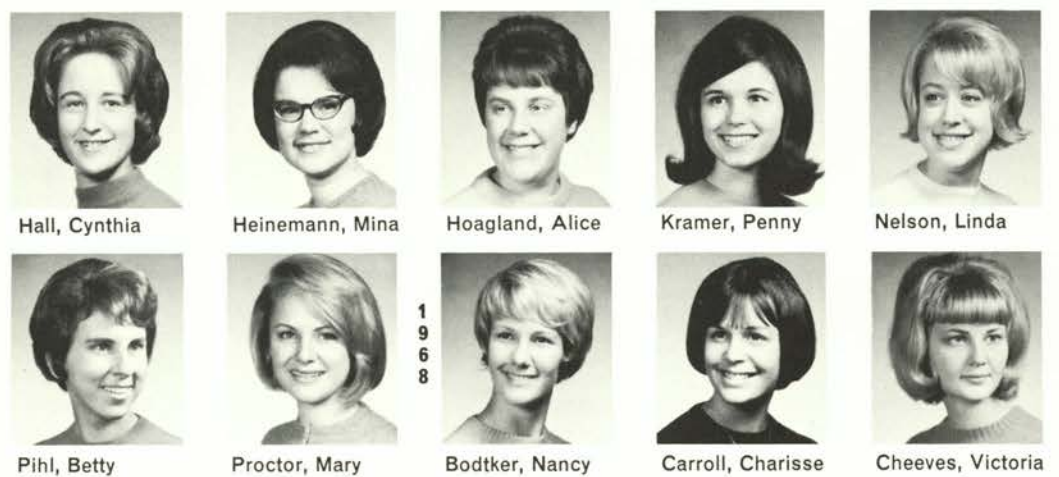



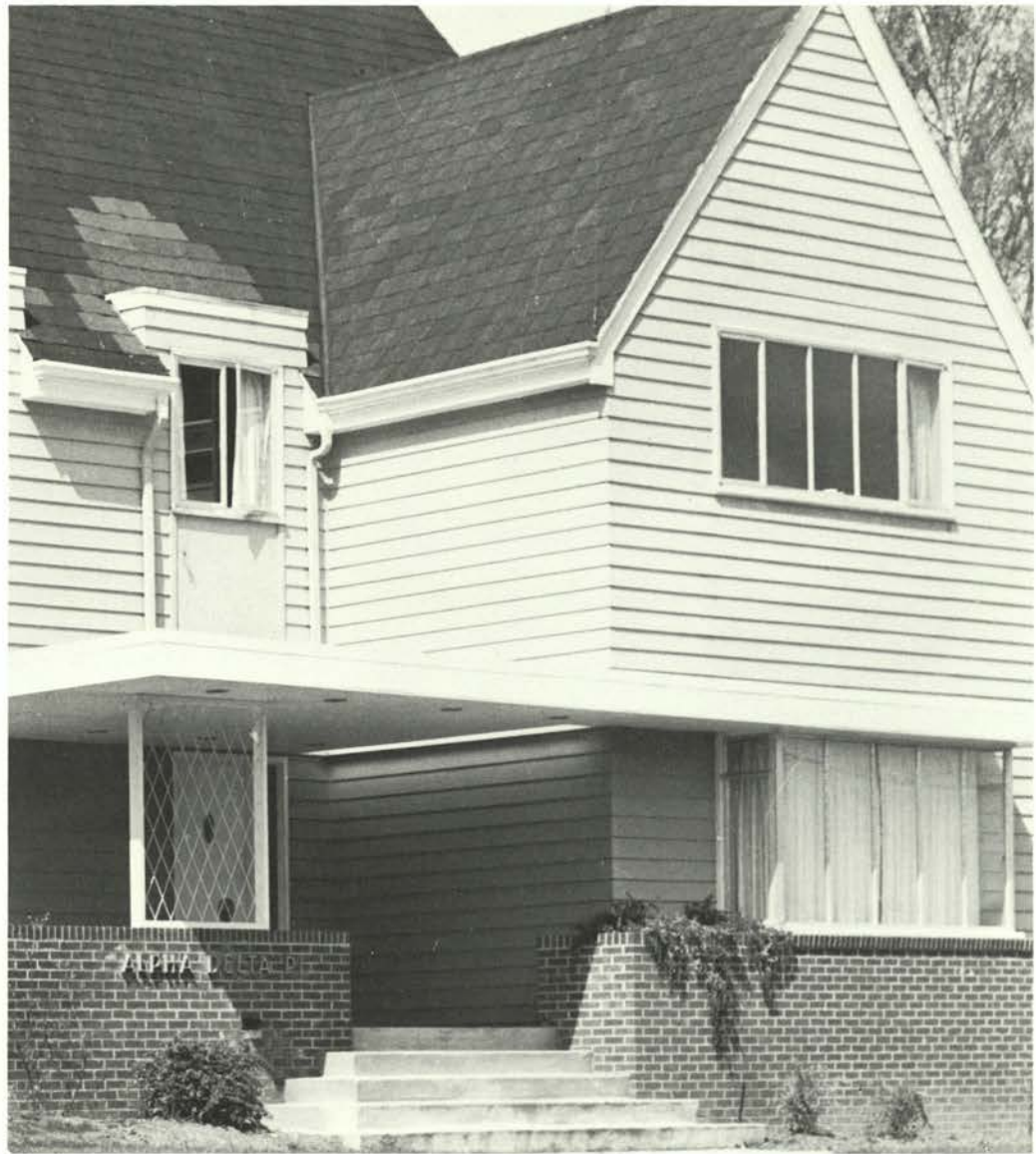

Chenoweth, Susan



Cross, Marcia



Gray, Rose Mary



Hamilton, Deborah



Hopkins, Leilani



Hubbard, Leslie



Lomax, Margaret



Lund, Kim

## alpha omega / **Alpha Delta Pi**



McDonald, Penny



Neville, C. Jean



Nортон, Mary



Null, Barbara



Ronan, Pamela



Sherman, Carolyn



Smith, Ann



Smith, Nancy



Tucker, Donna



Warren, Diane



Watson, Diane



Witman, Carol





Donning, Joan  
President



Avison, Mrs. Jean  
Housemother

1  
9  
6  
5



Bigelow, Anne M.



Brown, Jan



Buchanan, Patricia



Chapman, Sandra



Dershon, Georgene



Eichmann, Sonnie



Green, Linda



Gould, Donna



Gustine, Sandra



Hafterson, Shirley



Hedges, Nancy E.



Miller, Susan L.



O'Brien, Mimi



Olson, Anita



Prichard, Veda



Vaughn, Nancy

1  
9  
6  
6



Adair, Twila



Baker, Donna



Butler, Sandra L.



Donahue, Trudy



Douglas, Diane

## Alpha Gamma Delta / phi



Green, Carol L.



Hetrick, Judy A.



King, Kathleen L.



Land, Phyllis



Ledgerwood, Jill



Mulligan, Patricia



Pitts, Carole



Rands, Dorothy



Rennie, Susanne



Reynolds, Linda



Rietman, Diane



Triller, Carol



Hafterson, Shirley



Hoffman, Lois

1  
9  
6  
7





Larkins, Jean L.



Leavitt, Katherine



Macy, Renae



McBride, Patricia



Mosher, Nora



Nelson, Lynne J.



Nolte, Karen



Noren, Karen



Pels, Nancy



Schmokel, Marilyn



Sherlock, Connie



Studebaker, Kay



Sweet, Cynthia M.



Swenson, Peggy



Webb, Cheryl



Baldwin, Patricia



Boles, Janelle



Charlton, Carol



Hackett, Judy



Harkey, Barbara



Holmes, Mary J.



Irvine, Nancy



Long, Kathleen



Lowry, Sharon



McAfee, Cheryl A.

## phi / Alpha Gamma Delta



Millett, Kathleen



Nelson, Arlene



Parent, Kathi



Riches, Paula



Robinson, M.



Sayles, Susan



Smith, Sharon



Stoemple, Susan



Tarbell, Colleen



Todd, Randi



Valentine, Janice



Vaughn, Barbara



Welby, Sue E.





Warden, Rosalie  
President



Lydig, Mrs. Zona  
Housemother



Brent, Susan



Brown, Caroline



Gaylord, Sharon

1  
9  
6  
5



Hamm, Nancy



Roscoe, Nicole



Van Loh, Joyce



Bierer, Barbara



Bowen, Lynden

1  
9  
6  
6



Carl, Piper



Claeys, Marlene



Dietrich, Jacquelyn



Elkington, Joanne



Fastabend, D.

## Alpha Omicron Pi / alpha rho



Jossy, Carol



King, Janice



Magnuson, J. A.



Miller, Linda



Parry, Jo Ann



Tribbett, Barbara



West, Diane



West, Mary C.



Allen, Sharon



Benz, Mary M.



Bremmer, Kathryn



Diehl, Monika

1  
9  
6  
7





Douglas, Carol



Johnston, Marlene



Kirwan, Jami



Lasselle, Pamela



Lewis, Barbara



Lorenz, Kay Ann



Nystrom, Linnea



Rasmussen, M. A.



Saunders, Susan



Searcy, Dianne



Stacey, Diane



Stone, Carol



Westling, Marta



Wilfert, Marilyn



Albrecht, Linda



Beehler, Mary



Blackledge, Ann



Calef, Susan



Essig, Natalie



Fischer, Barbara



Crieve, Diane



Griffiths, Frances



Grimes, Carol



Hollenbeck, Sandra

1  
9  
6  
8

## alpha rho / **Alpha Omicron Pi**



Jepson, Julianne



Maag, Linda



Noland, Lynda



Saar, Barbara



Smith, Sylvia



Todd, Pamela



Wadsworth, Beverly



Wostenberg, Shirley





Williams, Peggy  
President



Abel, Mrs. Mae  
Housemother



Barenz, Terry

1  
9  
6  
5



Buck, Mary Ann



Butler, Jean



Ellwood, Bonnie



Foster, Georgienne



Geiger, Carroll



Hammerstad, L.



McCartney, Sue



Meeker, Karen



Roe, Linda



Ryan, M. Lorraine



Simpson, S.



Wallace, Sue

1  
9  
6  
6



Christensen, Carol



Cleghorn, Nancy

## Alpha Phi / beta upsilon



Harshbarger, R.



Helfrich, Maxine



Holmes, Linda



Holmes, Robin



Keithley, K. S.



Lermon, Karen



Lindberg, Shirley



McReynolds, S. S.



Otterstrom, Jacque



Parisotto, Susan





Schoen, Ronda



Soukup, Sonya



Whitecotton, W.



Basgen, Elizabeth



Caughell, Judith



Cooper, Katherine



Gannon, Sandra



Grbavac, Mary



Hall, Melvina



Harris, Lois



Hellberg, Linda



Klote, Linda



Laase, Mary



Madsen, Karla



Mandery, Sheila



Mikkelson, Judith



Miller, Gretchen



Minor, Wendy



Morgan, Virginia



Peschke, Joyce



Potter, Phyllis



Spoerl, Janet



Staller, Cheryl



Thurber, Kathleen



Tinker, Barbara



Woll, Jill



Beals, Mary



Burkheimer, C. M.



Carroll, Patricia



Ellis, Mary



Fossatti, Alice



Frahm, Nancy



Gates, Nancy



Giles, Pamela



Goodale, Sally



Hales, Karen



Havenner, Judith



Hunter, Christine



Leth, D. Jean

## beta upsilon / Alpha Phi



Matejka, Karen



Mayfield, Pamela



Miller, Judith



Moffett, Jill



Munson, Lynne



Paulson, Terry



Runyan, Nancy



Sagner, Stephanie



Six, Jocelyn



Taylor, Barbara





Davis, Julia L.  
President



Bromley, Mrs. F.  
Housemother



Conner, Judy A.



Cranston, P. L.



Edwards, Carolyn



Harmon, Marcia K.



Hindes, Martha L.



John, Jo Lulu



Kleger, T. Adele



Krause, Marilyn I.



Barnum, Susan J.



Davis, Karen S.



Hubbard, Georgia



Kessi, Judith A.



Nys, Janet A.



Perrin, Kathi A.



Schaad, Beverly I.



Schandel, Janet



Spitze, Lois J.



Tubach, Susan

## Azalea House



Walker, Mureen R.



Wilcox, Gail A.



Willford, Janele



Wright, Linda L.



Boersma, Gail



Carnathan, Emily



Chin, Shirley Y.



Colvin, Dardee L.



DeLapp, Lynn M.

1  
9  
6  
5

1  
9  
6  
6

1  
9  
6  
7





Drinkard, Dalene



Forsea, Karen L.



Hueners, Judith



Jenkins, Linda



Jones, Penny E.



Knowles, Barbara



Martin, Connie M.



Meistrell, Karen



Miller, Judith A.



Paul, Pamela K.



Seuell, Eugenia B.



Wilson, Marlene



Brumbaugh, S. J.



Cavender, Judith



Dube, Michele



Gary, Carolyn A.



Green, Mary



Grimsrud, Susan



Hansen, C. L.



Herold, Joyce M.



## Azalea House



Iverson, Maureen



Meyle, M. Zoe



Novotny, Sharyn



Scala, Virginia



Smith, Shirley



Steele, Janene



Swenson, Carol J.



Thompson, M.



Cyder—mascot





Moore, Launa M.  
President



Beebe, Tonia  
Advisor

1  
9  
6  
6



Dimick, Susan



McKenzie, Judith



Miller, Kay L.



Taylor, Becky A.

1  
9  
6  
7



Bormann, S. R.



Dorey, Nancy A.



Dusenberry, M.



Harman, Margery



Peek, Loan L.



Riechers, Peggy



Sigloh, Karen



Soulek, Veronica



Suehs, Cindy A.



Woodydy, Anne

1  
9  
6  
8



Annala, V. E.

## Buxton / first floor



Booher, Jill J.



Cullison, Bonnie



Drechsler, Joan



Hansen, Rita K.



Hill, Frances A.



Kanemasu, N. J.



Peterson, S. D.



Robinson, Kay



Roettger, Kathleen



Smith, Gail J.



Steinka, Leadell



Thies, Cheron E.



Whitehead, Caralee



Woodcock, J. M.





1965

Tadakuma, Joyce  
President

1966

Janvrin, Rosemary  
Advisor

Buck, Cathie



Byers, Shirley



Jones, Patricia



Latham, Julie L.



Stringer, Anne



Yoder, Sandra

1967



Anderson, Mary



Benecke, Ellen



Benamine, Fran



Charles, Susanna



Davis, Luanne



Endow, Shirley A.



Giepel, Sandra



Gibbons, Shirley



Glahn, Cheryl



Harlan, Patricia



Hoffman, Lynn K.



Schultz, Jalna



Steinfeld, Carolyn



Stewart, Karen



Wemken, Karla

1968



Bechtel, Gretchen



Clegg, Kay



Greenup, Lee



Gross, Barbara



Jones, Janet

second floor / **Buxton**

Kurtz, MaryAnne



Lancaster, Julie



Lehan, Susan



Miller, Barbara



Moore, Candace



Parmer, Judy



Powell, Diane



Puderbaugh, S. K.



Rader, Judy B.



Reding, Sharon



Scott, Sandra



Shafer, Robin D.



Stewart, Judy C.



Wilson, Mary



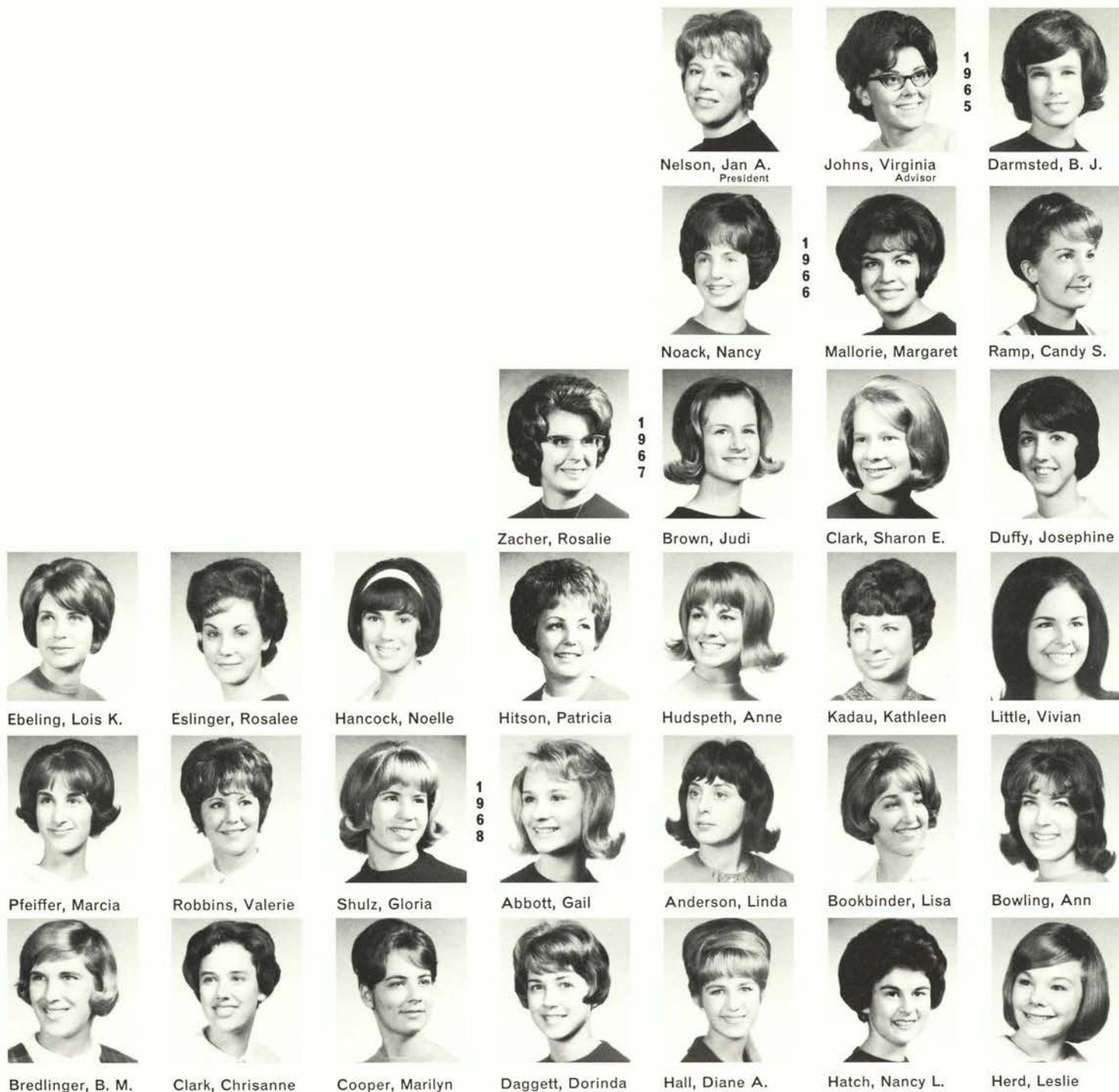

Ebeling, Lois K.

Eslinger, Rosalee

Hancock, Noelle

Zacher, Rosalie

Brown, Judi

Clark, Sharon E.

Duffy, Josephine

Pfeiffer, Marcia

Robbins, Valerie

Shulz, Gloria

Abbott, Gail

Anderson, Linda

Bookbinder, Lisa

Bowling, Ann

Bredlinger, B. M.

Clark, Chrisanne

Cooper, Marilyn

Daggett, Dorinda

Hall, Diane A.

Hatch, Nancy L.

Herd, Leslie

## Buxton / third floor



Hoehl, Christina



Jellison, Stephanie



Kraft, Sherry K.



Kropp, Beverly J.



Laspa, Susan L.



Maine, Charlene



Miller, Cindy L.



Miller, Mary Ellen



Odone, Myra T.



Scoggin, Sadie



Smith, Catherine



Weissert, Pamela



Woodruff, Linda





Clabough, Mary  
President



Thomas, Leslie  
Advisor



Dill, Susan M.



Kovenz, Jan



Krupicka, Rose



Reese, Darlene



Udell, Fay L.



Beymer, Annette



Elkins, Nancy L.



Lauresen, Suzanne



Allison, Barbara



Estes, Gail E



Karnath, Betty



Laspa, Katherine



Nakada, Ellen R.



Ploghoft, Sharon



Sabo, Janice F.



Schnore, Betty



Baldwin, Margaret



Beismer, Kay N.



Bennion, Annette



Benson, Janet



Brannian, Judy



Brindley, Bonnie



Colby, Bette Jean



Cranor, Janet



Curtin, Margaret



Eggeman, Karen



Field, Lynda



Forrette, Joan



Gleason, Claudia



Greenfield, Linda



Hazen, Leslie



Helsel, Beverly



Hight, Anita C.



Hite, Carol J.



Huff, Linda A.



Kasperi, Sandra



McDowell, Paula



McVay, Lynda



Miller, Marlene



Neubauer, Janis

## fourth floor / **Buxton**



Oman, Joanne



Perry, Susan K.



Quinn, Julie S.



Rankin, Vicki



Rodasky, Colleen



Ryan, Patricia



Rycraft, Joan



Skovborg, Debra



Spicer, Joyce



Terwilliger, Carol



Webb, Laura I.



Whitbeck, Glenna



Williams, Alice



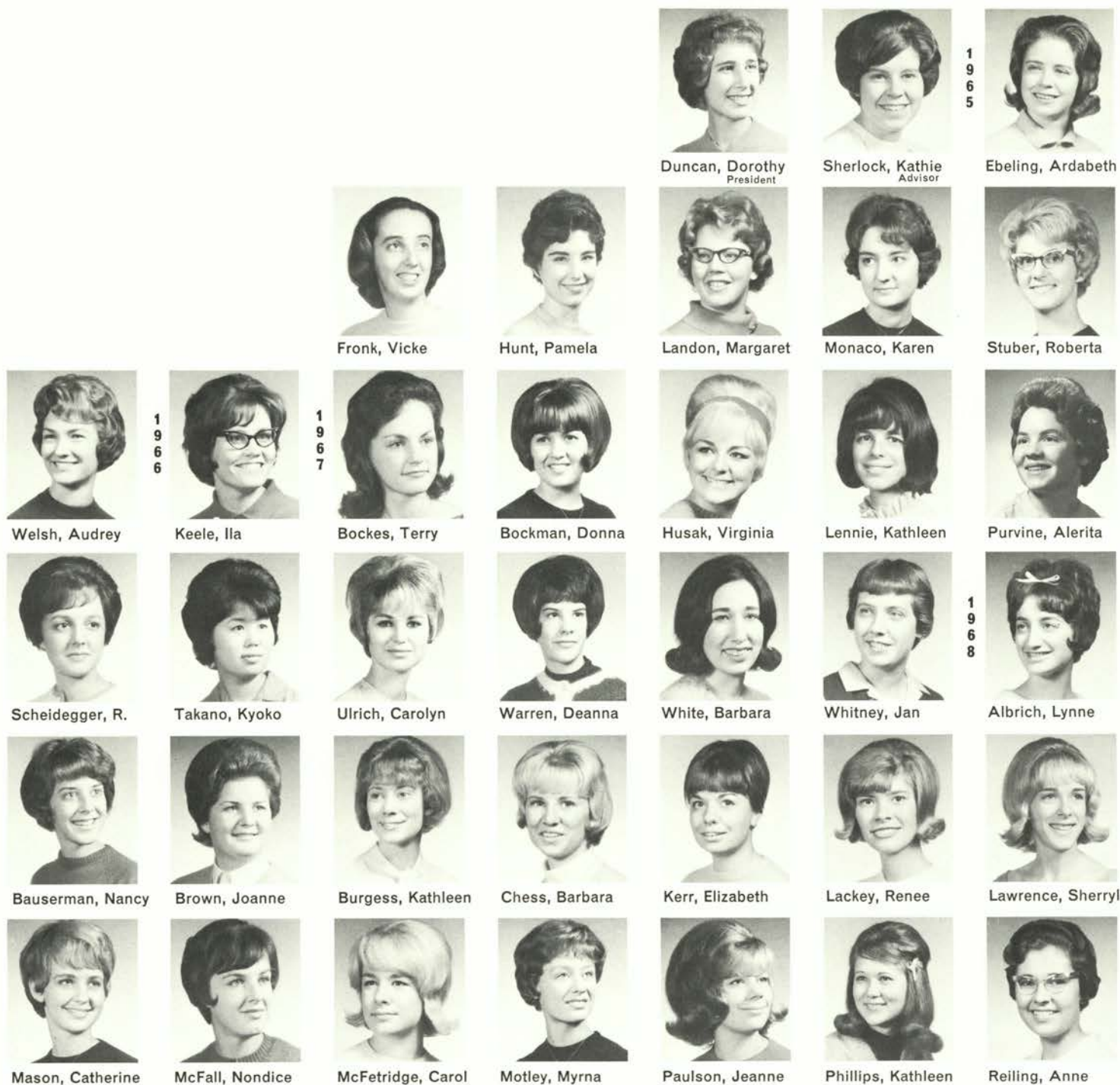

## Buxton / fifth floor







Leman, Linda F.  
President



Johnston, Mrs. H.  
Housemother



Halley, Noreen K.



Lang, Marion R.



Lewis, Doris J.



Morton, Judy C.



Navin, Toni A.



Wangui, Catherine



Wright, Vicki L.



York, Karen L.



Baird, Jeanne L.



Bowser, Sandra E.



Hamilton, Linda A.



Isaacson, Janet E.



Jackson, Judy E.



Lowman, Barbara



Matheson, Edith E.



Thomson, Julie



Uppstad, Mary M.



Anding, Jane



Bowman, Lynn L.



Evinger, Karen E.



Karpstein, Diana



Langley, Linda L.



Lockwood, Joyce



Newcomb, Paulette



Sherwood, Karen



Swanson, Florence



Burwell, Lee H.



Campbell, Janay



Dannen, Laurel F.



Duckwall, Mary K.



Eshleman, Leona

## Coed Cottage



Eash, Etta F.



Fore, Roberta J.



French, Leona M.



Hales, Carolyn L.



Hammon, Lynne R.



James, Marilyn F.



Linder, Susan C.



Maitlen, Jean M.



Neilson, Ellen Jo



Parrish, Sharon



Rea, Catherine



Smith, C. Jane



Snook, Becky







Burnham, Leona  
President



Lucas, Mrs. Helen  
Hostess



Dusenberg, Emile



Evers, Norma



Bumgardner, Judy



Ingram, Betty



Johnson Carol



Lamb, Jacqueline



Mathews, Patricia



Merz, Linda



Nishitani, Andrea



Oga, Karen



Rhodes, Sandra



Shoemaker, K.



Thorn, Patricia



Tubbs, Donna



West, Julie



Barge, Patricia



Baker, Virginia



Bowyer, Leslie



Gay, Diane



Hammond, Diane



Hardenberger, M.



Heyerman, Mary



Hill, Rosalie



Marks, Diane



Russel, Marsha



Stone, B.



Tillery, Shirley



Verhoeven, M.



Zeek, Carol



Bicknell, Francine



Dudley, Elizabeth



Garvey, Mary H.



Gustafson, Ann



Hannaman, Linda



Humphreys, Carol



Ingle, Marilee



Johnson, Jan



Jolley, Linda



Leaming, Nyla



Leavitt, Linda

## Callahan / second floor



Lewis, Judy



Loop, Joanne



Major, Carol



Meier, Marianne



Moisie, Susan



Nelson, Mary Jo



Nielson, Rosalie



Oslund, Mary



Pade, Carol



Paetz, Susan



Smith, Patricia



Snyder, Murl



Strombeck, Kathy



Watson, Diane





Mackie, Karen  
President



Lucas, Mrs. Helen  
Housemother



Soliam, Peggy  
Advisor



Drew, Carolyn



Hardison, Cathy



Palmer, Jerrolyn

1965



Strong, Shirley



Thornburg, Lynda



Jackson, Marjorie



Johnson, Joanne



Reeh, Georgianna



Badurina, Lorraine

1966

1967



Barnett, Cynthia



Bittner, Ann



Carnegie, Judy



Dwyer, Judith



Fitzpatrick, Sherry



Gawley, Gail



Herron, Carol



Horning, Ruth



Hoyer, Carol



Jasa, Carol



Jerdine, Sandra



Jones, Judith



Kramer, Karin



Liming, Lois



Mason, Sylvia



Metzen, Marcia



Montag, Barbara



Nash, Patricia



Rhodes, Linda S.



Sacchetti, Joyce



Shaver, Cheryl



Sims, Linda



Takitani, Joan



Taylor, Janice



Van Hooren, D.

## third floor / Callahan



Winningham, D.



Ziman, Judy



Zimmerman, Nancy



Cardwell, Billie



Cook, Sorena



French, Sheryl



Greenberg, D.

1968



Jacko, Susan



Johnson, Pamela



Lewis, Mary Ann



Moore, Susan



Mumford, Kaye



Rice, Constance



Sallamid, F.





Eubanks, Marlene  
President



Lucas, Mrs. H.  
Housemother



Sverdrup, Mrs. H.  
Assistant Housemother

1  
9  
6  
6



Cook, Pamela



Fry, Marilyn



Gaunt, Della



Hanley, Karen



Kieff, Carolyn Ann



Samsel, Kathleen



Smith, Linda L.



Walter, Carol



Wise, Nancy



Yamamoto, May



Caldwell, C.

1  
9  
6  
7



Clarke, Shirley K.



Cummins, Carol



Dale, Linda



Gossling, D.



Kelly, Nancy



Olovson, Eileen



Pennington, Linda



Pernu, Judith



Peters, Susan



Saito, Karen



Thomas, Norma



Thornton, Donna



Anderson, K.



Van Dyke, C.

1  
9  
6  
8



Beltz, Susan



Bomatti, Sandra



Buerge, Christine



Braunfeld, Joyce



Christensen, S.



Cotton, Carolyn



Griswold, Judith

## Callahan / fourth floor



Hanneman, Bonnie



Hammack, Joyce



Holman, Susan



Lasater, Sharon



Missal, Leslie



Montgomery, K.



Powers, Carolyn



Bobbie, Powers



Quale, Pamela



Stoko, Sally



Taylor, Denna



Thomas, Linda M.



VanHise, Karen



Zimmerman, C.





Carter, Carolyn  
President



Lucas, Mrs. H.  
Housemother



Jensen, Cynthia  
Advisor



Peters, Maxine



Elliott, Jane



Fenander, Carolyn



Hannu, Sally



Smith, Diane, M.



Stallard, J.



Tyler, Patricia



Akerson, Janice



Baker, Carol



Barr, Mary Marg



Bender, Judith



Cossette, Donna



Head, Susan



McKean, Julie



McKee, Margaret



Miles, Lynne



Nelson, Susan



Ott, Jane



Parnell, Carol



Peterson, Judith



Secrest, Susan



Smith, C. Jeannie



Sowa, Marilyn



Spatz, Linda



Winkelman, C.



Bailey, Suzanne



Buhlinger, Carol



Bullis, Judith



Davis, Susan



DeJong, Andrea



Dober, Dorothy



Elgner, Judith



Farrand, Nancy



Hansen, Jeri



Hansen, Marylee



Hansey, Sharon



Howe, Susan



Jossy, Janet



Kilburn, Debra

## fifth floor / Callahan



Lamb, Francine



McCoy, Susan



McKay, Denise



Mench, Carol



Newman, Donna



Purviance, Kenny



Schaefer, Sue



Schmidt, Linda L.



Simpson, L. Belle



Wager, Judith



Weinandt, Judy



Wilson, Elizabeth



Wilson, Joyce



Yoder, Judy





Phillips, Martha  
President



Engelhardt, M.  
Advisor



Lucas, Mrs. Harry  
Housemother



Sverdrup, Mrs. H.  
Assistant Housemother



Moulton, Janice



Patenburg, Diane



Turner, Toni



Albright, Forest



Arnold, Janice



Deeble, Holly



Elle, Alice



Farra, Leslie



Forsyth, Patricia



Fuller, M. Jane



Junej, Alice



Keckler, M.



Love, Karen



Poor, Danna



Schoeler, Patricia



Schulze, Paula



Texel, Carol

## Callahan / sixth floor



Teeter, Marilyn



Vandewater, Judy



Abrahamsen, Lee



Babler, Bonnie



Barrett, Beth



Blankenship, D.



Brown, Marcia



Cartwright, Sheron



Cook, Janice



Cyr, Patricia



DeFreese, K.



Emmett, Susan



Fara, Lynda





Fluitt, Virginia



Hagglund, Linda



Hanlein, Carolyn



Hayashi, Emi



Huegli, Susan



Hugelmann, N.



Jeffords, Leanna



Looker, Suzanne



Magnusen, M. V.



Mantei, Deanna



Martens, Carol



May, Joanne



Miller, Cheryl



Mulquin, Lynn



Ota, Yoshiko



Paris, Carol



Sutherland, Judith



Tsubota, Karen



## sixth floor / Callahan



Vachter, Margaret



Vaughn, Nancy



Warner, Peggy



Wiese, Janis



Wilson, Margaret



Young, Joy



Zumwalt, D.



Anderson, F.



Awbrey, Cheryl



Crispi, Susan



Kreitzer, Elizabeth



Schell, N. Mona





Allen, Susan  
President



Anderson, Mrs. Rae  
Housemother



Adkisson, Marjorie



Allan, Olga



Brizendine, Linda



Campbell, Suzanne



Caspar, Margaret



Fowler, Donna



Geiger, Kay



Gore, Susan



Isted, Nanette



Klosterman, E.



Mikeshe, Darcy



Park, LoAnn



Rabern, Lola



Rodonick, Marilyn



Bond, Sharron



Campbell, Kathleen



Clark, Johanna



Fraser, Anne



Hensey, Elizabeth



Houston, Carol



Kjos, Barbara



Loomis, Mary



Olsen, Mary



Phillips, Beverly



Rea, Norby



Robberson, Karen



Sawyer, Marjorie



Savely, Susan



Shirley, Susan



Brison, Barbara



Browne, Cheryl



Clark, Susan



Ellis, Linda

## Chi Omega / eta alpha



Gainer, Mary Jo



Gray, Virginia



Gustavson, Carol



Henery, Sharyn



James, Dorothy



Kleiner, Diana



Moody, Janice



Murtaugh, Mary



Omdal, Deanna



Randall, Janet



Read, Marcia



Slegel, Elizabeth



Stanford, Robin



Steenson, Kathleen





Varni, Anne

1  
9  
6  
8



Allan, Barbara



Beaver, Meredith



Boles, Susan



Carnegie, Susan



Christiansen, Colleen



Crane, Beverly



Darby, Diane



Engle, Alice



Fanno, Jackie



Hanson, Pam



Henderson, Sharon

## eta alpha / **Chi Omega**



Larson, Judy



McGee, Terri



May, Carol



Mayo, Lucinda



Miller, Mary



Miller, Sally



Murphy, Janet



Peterson, Karen



Robberson, Vicki



Roemer, Teresa



Smith, Cathy



Stauss, Irene



Whealdon, Judy



Wilcox, Dixie





Batchelder, P.  
President



Slattery, Mrs. Ada  
Housemother



Armstrong, S. L.

1  
9  
6  
5



Blair, Margery F.



Carter, Jean E.



Chave, Martha



Copley, Delores



Kearns, Valerie



Lewis, Jane A.



Miles, Sharon A.



Pedley, Barbara



Phelps, Carmen



Riley, Susan



Sampels, Glenda



Shoop, Lucinda



Weaver, Janell



Bennett, Susan



Brauner, K. L.

1  
9  
6  
6

## Delta Delta Delta / theta mu



Dalton, Janet



Drew, Joan



Dyer, Ann E.



George, Susan



Hemphill, P. A.



Huseth, Virginia



McDuffie, Jodee



McVay, Marla



Miller, Linda



Service, Gail



1  
9  
6  
7



Settergren, Cheryl



Stromsness, Marny



Vesallo, Lynn



Warner, Jeannette



Batchelder, Joan



Brown, Pamela



Cheney, Katherine



Denny, Dorothy



Dixon, Mary



Eastman, Molly



Fuessel, Martha



Haglund, Christine



Herron, Dorothy



Massey, Margaret



Melcher, Cheryl



Mills, Marguerite



Neuman, Diane



Pearce, Nancy



Phelan, Patricia



Schultz, Janet



Shaw, Mary



Stadheim, Judy



Tharp, Liza



Tivy, Gail



Winterrowd, M. M.



— Ayers, Judith



Bebber, Susan



Brown, Gail



Cooper, Marilyn



Eubanks, Jacquelyn

1  
9  
6  
8

## theta mu / **Delta Delta Delta**



Finn, Mary



Kagy, Susan



Lemon, Sallie



Matson, Cheryl



Melvin, Janice



Scott, Jean



Shumway, Linda



Thompson, Sara



Tivy, Wendy



Toombs, Carol



Woodcock, Elise





U'Ren, Katheryn  
President



Adams, Mrs. C.  
Housemother



Cheldelin, Vicki



Foster, Susan



Gerrish, Carol



Kari, Virginia



Maguire, Patricia



Mellenthin, Judith



Merritt, Patricia



Montgomery, S.



Murphy, Joan



Neville, Ann



Palaske, Susan



Prichard, P. A.

1  
9  
6  
5



## Delta Gamma / beta upsilon



Smith, Cheryl



Ware, Judith



Whitlow, Kay



Copenhagen, C.



Dexter, Lynne



Ditto, Jacquetta



East, Patricia



Harmon, Theresa



Heyden, Charlotte



Jubitz, Vicki L.



Keylock, Christine



Kloster, Susan



Lage, Betty Lou



Porter, Cheryl

1  
9  
6  
6





Standing, K.A.



Taylor, Cheryl



Waln, Lou Anne



Aubert, Marie A.



Boyl, Kathleen R.



Burles, Sandra



Bristol, Joan E.



Catt, Mary O.



Chaffin, Carole



Davis, Judith M.



DeYoung, Sharon



Fitzpatrick, Mary



Hattenhauer, A.



Herburger, K. A.



Hickcox, Susan



Johnson, Susan



Jordan, Janete



Kriens, Loretta



Moss, Judith



Scheele, Karen



Schermerhorn, E.



Viets, Lauren



Waser, Cheryl



Wilson, Bonnie



Asmervig, B. J.



Baardson, Andrea



Bech, Phyllis L.



Call, Christine H.



Carpenter, B. M.



Coleman, Jenine



Copenhagen, N.



Ericksen, Ann K.



Floyd, Charlene



Fowler, Marsha



Hammond, Janet



Hess, Linda J.

## beta upsilon / Delta Gamma



Hetrick, Martha



Kirk, Carolyn



Matson, Karen



McAdams, P. A.



Miller, Joyce A.



Newman, Suzanne



Packwood, P. J.



Parmenter, Molly



Ransom, Jean D.



Robison, Carol



Schwabe, Margaret



U'Ren, Barbara



Whipple, Sheryl



Windedahl, Jean



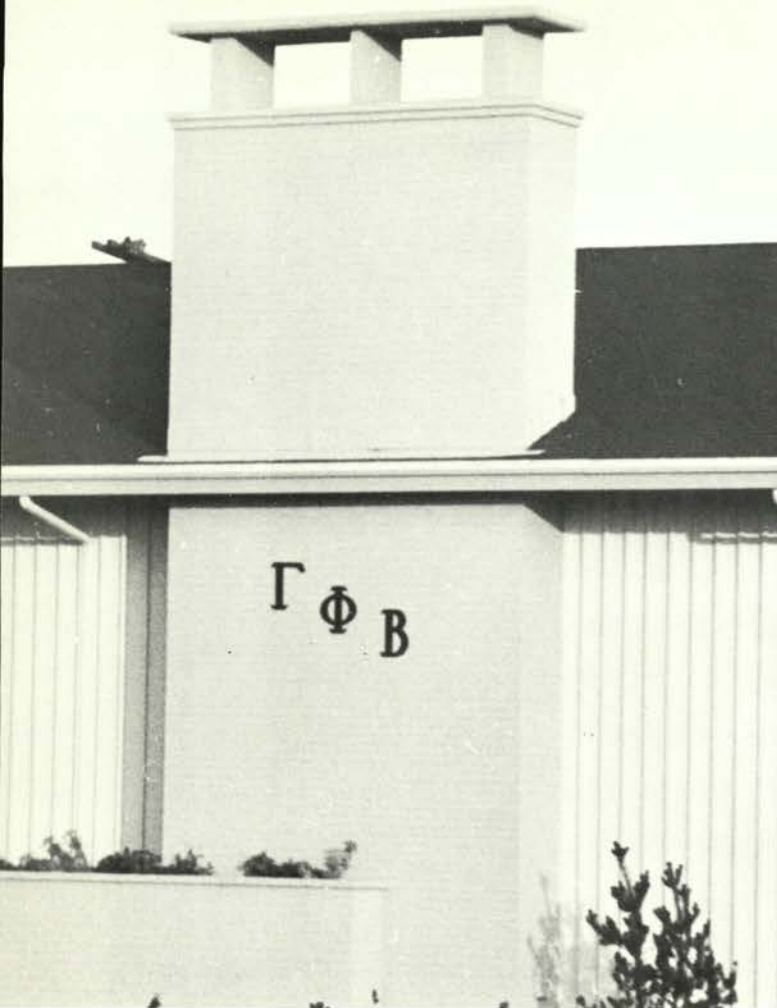

Ewing, Carol  
President



Fifer, Mrs. A.  
Housemother



Bender, Laura



Ellison, Linda

1  
9  
6  
5



Greco, Vicki



Henrie, Dianne



Keller, Mary



Lewis, Sandy



Malone, Pat



Melville, Sue



Minton, Carol



Putnam, Nadine



Ritchie, Pat



Shaw, Patsy



Smith, Judy



Yundt, Betty



Wagner, Judy



Walker, Lacy



Woolsey, Bonnie



Allen, Gretchen



Ballen, Anne



Barry, Loretta

1  
9  
6  
6



Blanchard, Linda



Castric, Gretchen



Froude, Karen



Hilley, Linda



Jacobsen, Carol



Martin, Caroline

## Gamma Phi Beta / chi



Mehl, Marilyn



Pierce, Kathy



Ramp, Susie



Smith, Barbara



Speckhart, Mary



Wilder, Nancy



Calley, Carolanne



Carlson, Shelby



Christian, Marlene



Cudd, Sharon

1  
9  
6  
7





Gilby, Anita



Hall, Nicky



Hirstel, Coco



Hutchinson, Betty



Knutson, Margie



Lard, Lil



Loken, Peg



McGauley, Sue



Miller, Gail



Ogle, Colleen



Pearson, Francie



Pitman, Judy



Reamer, Sally



Roberts, Marion



Steers, Carolyn



Stovall, Sally



Thompson, Chris



Wilson, Terry



Binkley, Janet



Brand, Nancy



Ewing, Kathy



Hallstrom, Lynne



Hamel, Robbie



Hansen, Marylee



Harn, Susan

1  
9  
6  
8

## chi / **Gamma Phi Beta**



Hawk, Judy



Leicester, Cindy



Lind, Janice



Litwiller, Elaine



Main, Peggy



Oliva, Janet



Sparks, Pat



Speckhart, Joanne



Stopp, Mary Jo



Tarrant, Sue





King, Linda H.  
President



McMahan, Mrs. M.  
Housemother



Collins, Rosalie



Eskelsen, Linda



Ford, Constance



Graham, Caroline



Nixon, Alice M.



Rayburn, Patricia



Williams, Juanita



Zielesch, Gail J.



Davidson, Lynda



Fuller, Sandra

1  
9  
6  
5

1  
9  
6  
6

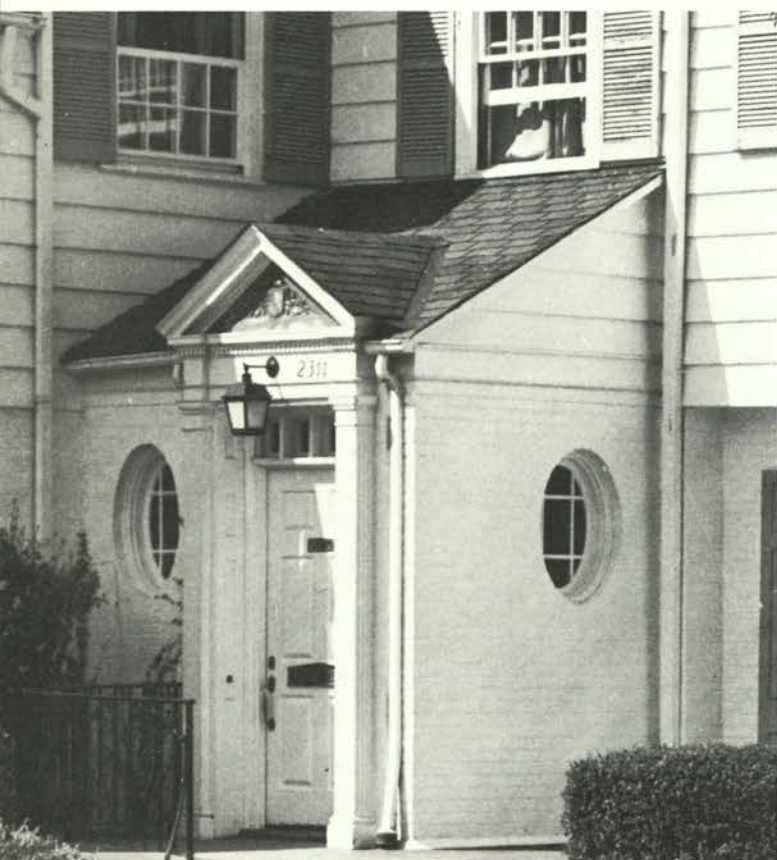

Pullen, Aubyn



Whitehead, M.



Winther, Kay



Folsom, Marcia



Hathaway, Mary



Neely, Patricia



Nelson, Jeen



Ryesky, Melissa

1  
9  
6  
7

## Delta Zeta / chi



Sausen, Linda



Wright, Paula



Dahl, Kathryn



deLancey, Kristen



Henderson, C. S.



Hill, Janet C.



McCann, Sandra



Mitchell, Tamia



Tuck, Leslie



Weller, Jean B.

1  
9  
6  
8





West, Emilie S.  
President



Klecha, Nadine L.  
Head Resident



Buchholz, Anne

1  
9  
6  
5



Chan, Theresa K.



Sminia, Eloise



Caples, Nancy

1  
9  
6  
6



Crandall, Anne V.



Freadman, Rita S.



Hall, Ann B.



Miller Doris F.



Moehnke, Susan



Nelson, Sally I.



Norberg, Pamela



Torres, Cecelia E.



Zielinski, Marilyn



Deming, Sandra



Deveck, Judy

1  
9  
6  
7



Dick, Barbara R.



Scheele, Gina G.



Torgerson, Alice



Boyington, S. L.

1  
9  
6  
8



## Heather Rae



Brown, Shelley L.



Diggs, Beverly



Doty, Gloria









Fox, Jeanne



Shores, Carolyn



						
Gerlach, Janet President	McCready, Mrs. E. Housemother	Addicott, Susan	Friedrich, Mary	Kamphenborg, Judy	Kolberg, Connie	Larson, Louise
						
Logan, Ann	Robb, Carol W.	Robbins, Susan	Smith, Terry	Steele, Diane	Steen, Karen	Todd, Barbara
						
Turner, Jamea	Wilson, Nancy	Bishop, Paige	Boldman, Linda	Cole, Janet	Cook, Peggy Jo	Crosby, Kay
						
Dement, Diane	Eyles, Sharon	Fairchild, Vicki	Fly, Charla J.	Gaumer, Janie	Harding, Jonnie	Highland, Linda
						
Hingson, Sue E.	Larson, Karen L.	Layman, Cindy	Lesh, Kathy	Lounsbury, Jan	Pitney, Alice	Senger, Diane
						
Shearer, Kay	Stone, Susan	Willman, Marcia	Worthington, Kay	Abel, Diane	Amon, Suzanne	Borsting, Barbara

## Kappa Alpha Theta / beta upsilon

						
Boyer, Valerie	Clark, Bonnie	Davies, Diane	Eaton, Michele	Hunsaker, Diane	Kellas, Pam	Leach, Janet
						
Nelson, Karen	O'Keefe, Patsy	Reed, Cindee	Schmitz, Brenda	Todd, Marlowe	Ashworth, Karen	Anderson, Judy





Anderson, Susan



Brown, Kay



Clifton, Donna



Clifton, Nancy



Clarno, Kay



Craner, Tommye



Hurley, Sandra



Johnson, Jane



Kosterman, Nancy



Lasselle, Nancy



Lawrence, Robyn



Lofquist, Diane



Marsh, Diane



Martin, Judy



Mullaney, Susan

## beta upsilon / **Kappa Alpha Theta**



Riser, Susan



Rummel, Linda



Simon, Linda



Spiegelberg, Aileen



Walter, Beverly



West, Judy





Lindley, Carol  
President



Bernardy, Sharon



Clark, Virginia



Geneteau, Victoria



Haggard, Patricia



Ingram, Dotti



Kuhn, Susan



Liesegang, Jan



Manke, Judy



McLeod, B.



Reeder, Carol



Salisbury, Diana



Shryock, Ann



Smith, Sherry



Swenson, S.



Williams, Veda



Atwood, Gloria



Beck, Janet



Biswell, Ann



Callaghan, K.



Christensen, Betty



Clinton, Linda



Courtney, Pat



Dorran, Janet



Farenhurst, Joy



Jeppsen, Margie



Kinkaid, Sharon



Ladd, Patricia



Malcolm, Vicky



McDaniel, Mina

## Kappa Delta / alpha kappa



Richards, Gwyneth



Scherich, Ann



Searl, Frances



Speckman, Jean



Suydam, Melinda



Wood, Nancy



Beilke, Carol



Blackstone, Tracy



Bloch, Allyne



Boydston, Jean



Brobst, Janet



Brown, Carole



Cavanaugh, Ann



Cook, Nancy





Crowley, Susan



Davidson, Carol



Ellis, Margaret



Elwood, Peggy M.



Graham, Patricia



Krohn, Marty



Langmack, J.



Noffsinger, Nancy



Plog, Connie



Porter, Gail



Schild, Rebecca



Scott, Carol



Searcy, Lynne



Taylor, Diana



Todd, Patti



Turner, Carmen



Woelper, Jill



Wood, Frances



Bellinger, Doreen



Bramlett, Charlotte



Colvin, Pat

1  
9  
6  
8

## alpha kappa / **Kappa Delta**



Davis, Linda



Forkner, Jo Ann



Gardner, Kathie



Green, Carolyn



Green, Janis



Holt, Eileen



Jones, Jayna



Lampe, Cordelia



Pepper, Carol



Rix, Ann



Schild, Barbara



Soden, Bobbie





Reed, Zelma J.  
President



Brown, Mrs. Jane  
Housemother



Austin, Nancy



Boyd, Bonnie

1  
9  
6  
5



Case, Carrie M.



Kuehn, Barbara



Lindberg, Karen



Manno, Anne



Neff, Sandie J.



Nelson, Judie G.



Norin, Gail A.



Snyder, Judy



Thompson, Jane



Thompson, Janet



Bingham, Nancy



Buckhorn, Leslie

1  
9  
6  
6



Charles, Margaret



Ellis, Lynda L.



Gales, Carol L.



Isaksen, Ingrid

## Kappa Kappa Gamma / gamma mu



Kaser, Karen R.



Lehman, Cindee



Lynch, Kathy



Meservey, Karen



Patterson, C.



Patton, Ann M.



Rugg, Nancy



Sutter, Judy A.



Bell, Susan K.



Boyd, Carol



Coe, Claudia



Duffield, Penny



Ebel, Elaine J.

1  
9  
6  
7





Erickson, Sharon



Hatchard, Carol



Herbert, Sharon



Joiner, Marian



Litchfield, Ruth



McCurdy, Janet S.



Nuckols, Ann I.



Schueler, Susan



Sorenson, Karen



Stothart, Kay K.



Summers, Margaret



Van Leuven, Jane



Williams, Mary



Wood, Peggy



Woodworth, Mary

1  
9  
6  
8



Aucott, Lizbeth



Barry, Glendee



Carlin, Mary



Coate, Midge



Coman, Mary C.



Connall, K. A.



Cuc, Charlene



Downie, Micki



Floberg, Tina



Foote, Joan



Goodwin, Susan



Hammack, Linda



Huntington, E. A.



Long, Barbara



Mackin, Marsha

## gamma mu / **Kappa Kappa Gamma**



Martin, Janet L.



Moore, Candace



Reed, Phyllis E.



Sandoz, Gloria



Smith, Karen A.



Wilson, Patricia



Wilson, Sharon



Womack, Joyce



Zielinski, Glenda





Palmer, Margaret  
President



Gregory, Mrs. N.  
Housemother



Altheide, Ann L.



Bowles, Carolyn



Duce, Suzanne



Eaton, Georgina



Farley, Susan A.



Frischknecht, D.



Frank, Constance



Geisler, B. J.



Harris, Virginia M.



Meindl, Mary L.



Meriam, Maryellen



Moe, Carol E.



Morlan, Linda M.



Palmer, Margaret



Pasley, Carolyn J.



Pfouts, Melissa R.



Bergreen, Chloe



Danford, P.



Demler, Bonnie L.



Ellingson, D. K.



Ertz, Sharon L.



Johnson, Mary H.



Lee, Stephanie



Potampa, Sandra



Sawdey, Kathleen



Saylor, Lynn C.



Sorensen, T. L.



Timmerman, A.

## Pi Beta Phi / beta



Wahoske, Mary



Wiesner, Elizabeth



Wilson, Patricia



Young, Tamara K.



Anderson, K. A.



Bauer, Robin C.



Bowling, Barbara



Gardener, Flora S.



Halsten, Barbara



Hammond, P. K.



Heringer, Helen Y.



Herron, Barbara





Hessig, Mary J.



Hoss, Diane



Justice, Victoria



Kerr, Sue A.



Meyer, Myrnela



Morgan, Penelope



Nichols, Joanne



Okerstrom, Anamae



Oliver, Barbara



Swartz, Karen M.



Trorey, Kathleen



Woodard, Sally S.



Adkisson, Dorothy



Albertson, Linda



Baird, Mary T.



Bekooy, Kay L.



Burkman, Teryl A.



Culley, Pamela L.



Cummins, Lynda



Elliot, Joan M.



Field, Janet I.



Hardenburger, P.



Hufford, Susan C.



Johnson, Judy M.

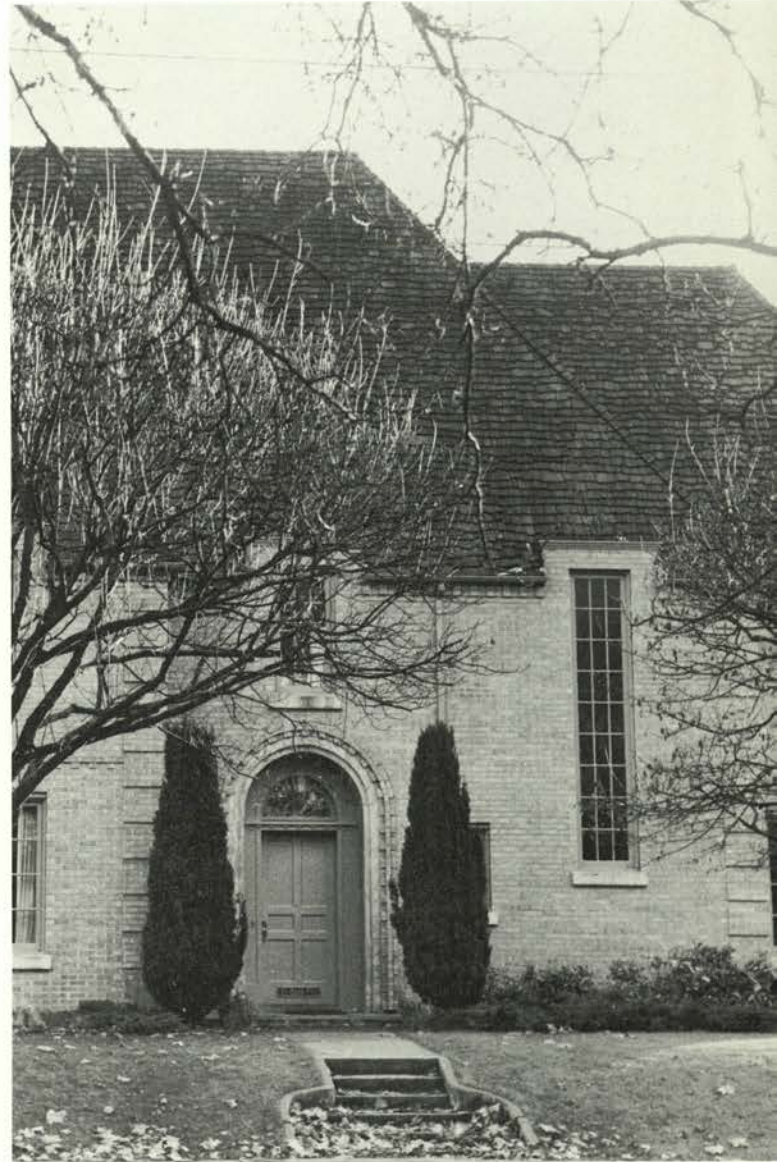

## beta / Pi Beta Phi



Longfellow, L. M.



Parker, Yolanda



Pylman, Janice



Ralf, Judith A.



Rather, Nancy A.



Reed, Sally J.



Root, Susan M.



Umphred, Susan



Wilson, Cathy J.



Yraguen, Margarita





Ruzek, Cheron M.  
President



Johnson, Carol  
Grad Student



Hyke, Carolyn

1  
9  
6  
5



Lankford, Dee A.



Reckman, Karleen



Allen, Trudy B.

1  
9  
6  
6



Azevedo, Miriam



Bennett, Judy



Bingle, Carolyn



Cochran, Judy L.



Deaton, Linda



Espey, Jennifer



Fukuba, Elaine H.



McCoy, Sharon L.



Mitchell, Andrea



Rosenwald, Joyce



Rothe, Mary H.



Schuppel, Susan

## Sackett A



Tracy, Maurine E.



Whitten, Kay L.



Berkemeier, Barbara



Detering, Dorothy



Eickhoff, Darlene

1  
9  
6  
7



Henkle, Nancy J.



Jackson, Jeri L.



Kaler, Judy A.



Kohl, Sharon A.



McCall, Sheila





Pichette, Thea J.



Shelton, Ann M.



Sugnet, Judith A.



Toenniges, Vicki



Tehle, Julianne



Wester, Sally



Winquist, Patricia



Yankus, Rozillah



Behm, Nancy



Bohles, Mary A.



Brown, Charlene



Dawson, Sandra



De Grande, Kathleen



Farrell, Nancy



Gray, Linda L.



## Sackett A



Jensen, Laurel J.



Johnson, Sharon A.



Mabee, Judy A.



Ross, Constance



Tiger, Edna S.



Williams, Dixie



Woodford, Gail



Zigler, Mary A.





Jacobson, J. S.  
President

1  
9  
6  
5



Brennan, Patricia



Heilman, Mary M.



Lee, Cynthia I.



Roediger, Sherry



1  
9  
6  
6



Baldwin, Patricia



Gaines, B. D.



Miller, Mary Lou



Miniutti, Nancy



Moore, Joyce E.

## Sackett B



Schnautz, Mary



Stedt, Bonnie J.



Ting, Pamela



Tomita, Ann E.

1  
9  
6  
7



Henrikson, Rose



Lair, Kathleen



Mantz, Patricia



McTaggart, Heather



Nagaki, Judith



Olson, Barbara



Petrey, Susan



Ronk, Trudy, D.



Wooley, Betty A.

1  
9  
6  
8



Anderson, Carol





Ainley, Mary S.



Blair, Elizabeth



Campbell, Cherry



Delaplain, Susan



Enke, Trudy, B.



Ferens, Gail M.



Fountain, Carolyn



Guy, Judith A.



Hanna, Cheryl M.



Hamer, Barbara



Hoover, Mary Jane



Kuwasaki, Katherine

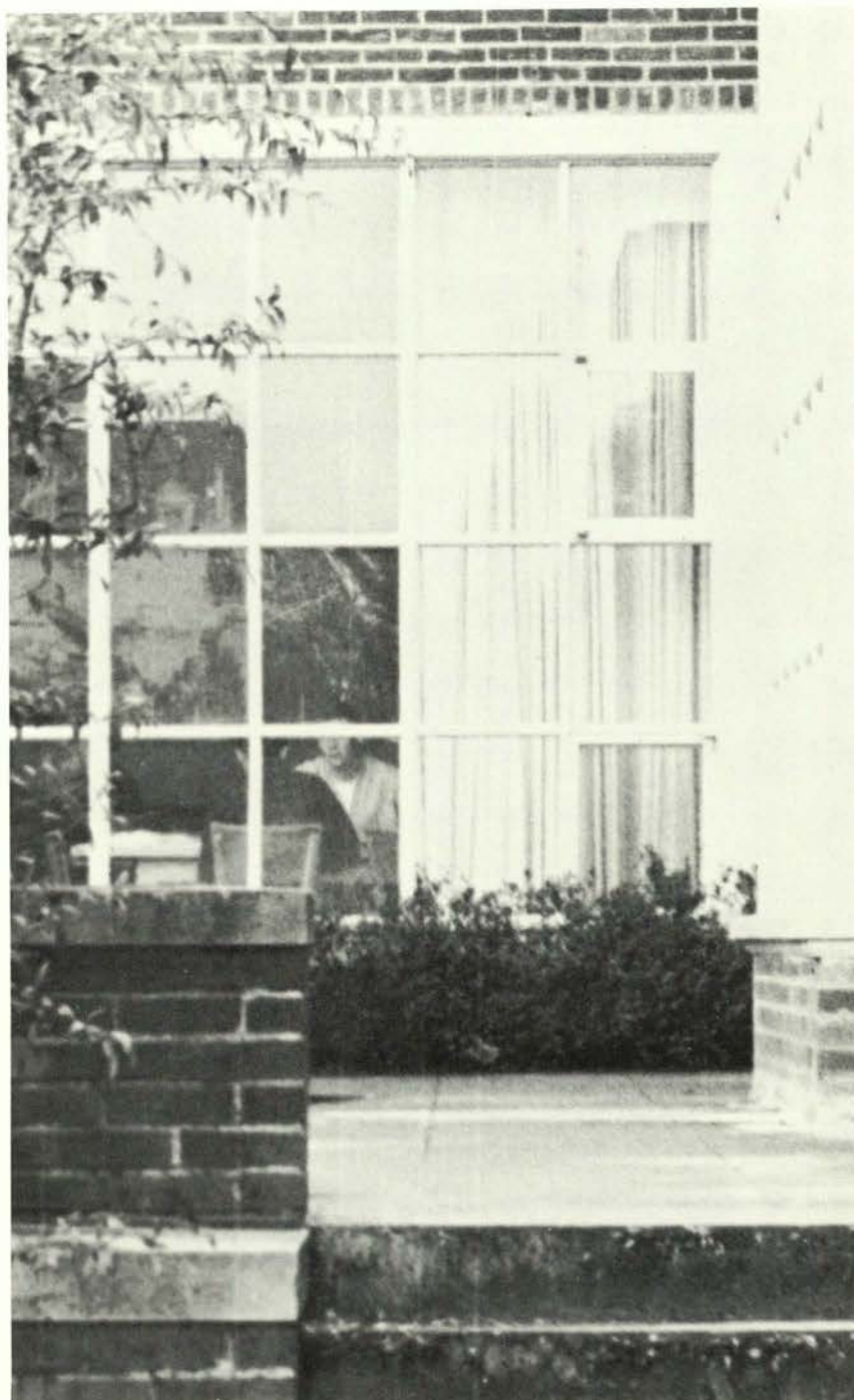

## Sackett B



Masamura, Karen



Newton, Ann K.



Padgett, Virginia



Plympton, Tia J.



Randall, Roberta



Rockwell, Patricia



Shioishi, Loretta



Shupp, Gwendolyn



Steel, Barbara A.



Tasker, Arlene



Wehnert, Betty S.



Wilson, Kay M.





Sonnenberg, Kay  
President



Barnwell, Beulah  
Housemother



Beeston, Judy



Christensen, C.J.

1  
9  
6  
5



Dellinger, Susan



Engdahl, Mary L.



Epeneter, Roberta



Gresham, Karen



Hall, Susan



Holliday, Beverly



Hraba, Doris



Hunt, Sharon



Lorenz, Carol



Lowery, Sharon



Mayers (Sims), C.



McWilliams, Laura



Odell, Elizabeth



Warrington, P. A.



Wheeler, Patricia



Abbey, Susan K.

1  
9  
6  
6

## Sigma Kappa / upsilon



Blevins, Ardis



Charters, Carol



Clark, Carole



Hansen, Elizabeth



Johnson, Judith



Jossy, Karen



Marx, Alice A.



McIntyre, Judith



McNeil, Nancy



Phillips, Mary



St. Jeor, Jeanne



Vaughan, C. A.





Winters, Frances



Wright, Jane



Bailey, Sharon



Campbell, Linda



Cronkite, Susan



DeKoning, Jennifer



Hackett, Sally



Haith, Susan



Happold, Peggy



Hollandsworth, S.



Kronblad, Patricia



Laine, Sherron



Larson, Virginia



McClain, Floy



Newell, Sandra



Pitzer, Mary B.



Plambeck, Janice



Taber, Karen



Turner, Patricia



Crews, Roberta



Ebert, Julia



Fletcher, Judy



Frank, Katherine



Grant, Barbara



Heath, Juli

1967

1968

## upsilon / Sigma Kappa



Holt, Diana



Jenks, Marilyn



LaClair, Nancy



Marson, Mary



Morrow, Sarah



Walker, Sandra



Zivna, Gail





Luehring, Linda  
President



Taylor, Leslie  
Advisor



Boehm, Margaret



Donahue, Nona



Anderson, Lynn



Ashmore, Janet



Gilbert, Sandra



Linn, Carole



Bates, Carol A.



Clunie, Barbara



Dunton, Joan



Dwyer, Diane



Eckmann, Mary



Flankey, Pamela



Good, Lani



## Snell Hall / first floor



Izett, Jill C.



Kall, Patricia



Loutzenhiser, W. L.



Moshberger, Diane



Neustel, Ruth Ann



Parisi, Venera



Pumala, Gloria



Reeves, Cheryl D.



Richard, Linda



Sherman, Caroline



Simpson, Laurale



Spurlock, Marcia



Wages, Lucy A.



Williams, Linda





Hartman, Mary Lou  
President



Land, Barbara J.



Cohen, Wendy E.



Dennis, Carolyn



Ewalt, Jeanne



Gates, Judy L.



Granat, Alana



Hansen, Shirley



Holmberg, Carol



Hornstein, Helene



Knutson, Joanne



Lisle, Veeda J.



McCreedy, Marveen



Oliver, M. Gay



Storhoff, Judith



Barnes, Carol



Bentley, Nancy



Carstens, Janet



Dickie, Carol



Evans, Janice



Fiedler, Patricia



Fisher, Laura Lee



Froom, Carol M.



Grant, Susan



Greco, Shirley



Green, Janet H.



Haas, Joyce M.



Holden, Monica



Kruchek, S. Joy



Lee, M. Diane



Loo, Marion L.

## second floor / Snell Hall



McNeff, Patricia



McNutt, Pam



Petterson, Joan



Richter, Eileen



Ross, Patricia



Scott, Sandra L.



Sundberg, Marta



Taylor, Sherri



Thomas, Starla



Thomas, Suzanne



Thomas, Suzanne M.



West, Mary E.



White, Carol J.



Wilson, Karen





Kerr, Karen L.  
President

1  
9  
6  
5



Kikkawa, Gail S.

1  
9  
6  
6



Von Hoene, Kathy

1  
9  
6  
7



Culotta, Bonnie



Dawson, Susan J.



Franzen, Carol



Graham, Ona Lee



Noles, Peggy



Paterson, Kay



Sohrab, Guity

1  
9  
6  
8



Baldrige, Barbara



Bellerby, Kathy



Bredemeier, Julie



Briscoe, Diane



Bysom, Mary L.



Christensen, Ilene



Davis, Carol A.



Dinnocenza, D.



Folliard, Sandy



Hershizer, Diana



Hopeman, Jean



Hopson, Jerilynn

## Snell Hall / third floor



Horne, Barbara



House, Linda S



Keple, Susan P.



Lee, Shelley A.



Main, Mary Alice



Marges, Cheryl A.



McDaniels, Susan



Noelting, Carol



Parker, Nancy



Payne, Tyana



Ryder, Carol L.



Warns, Cathy



Weitzel, Karen



Wilson, Natalie





Poyer, Marda E.  
President



Gorham, Linda  
Advisor



Young, Nancy



Doern, Eileen



Fuller, Carol L.



Hansen, Sheryl



Petterson, Janice



Turk, Patricia A.



Vanderoever, Lynn



Elder, Margaret



Fraley, Marlene



Todd, Sue C.



Armitage, Jan



Bolder, Phyllis



Clark, Judy



Crawford, Jill



Effenberger, Judy



Ellingson, Ruth



Flood, Eljean F.



Gambill, Janet K.



Grell, Carol J.



Holden, Judith L.



Howe, Connie



Hunt, Susan A.



Jelinek, Joan



Johnson, Tamara



Lane, Jane O.



Marquis, Julia



McGreer, Patricia



Monroe, Kathy C.



Myler, Sharon Y.



Olson, Suzanne



Rice, Carol J.

## fourth floor / **Snell Hall**



Sallee, Ilana M.



Sisson, Ann L.



Smith, Jacqueline



Spickerman, Barbara



Stewart, Carol L.



Swensen, Barbara



Tuomi, Carolyn



Turner, Susan



White, Bonnie



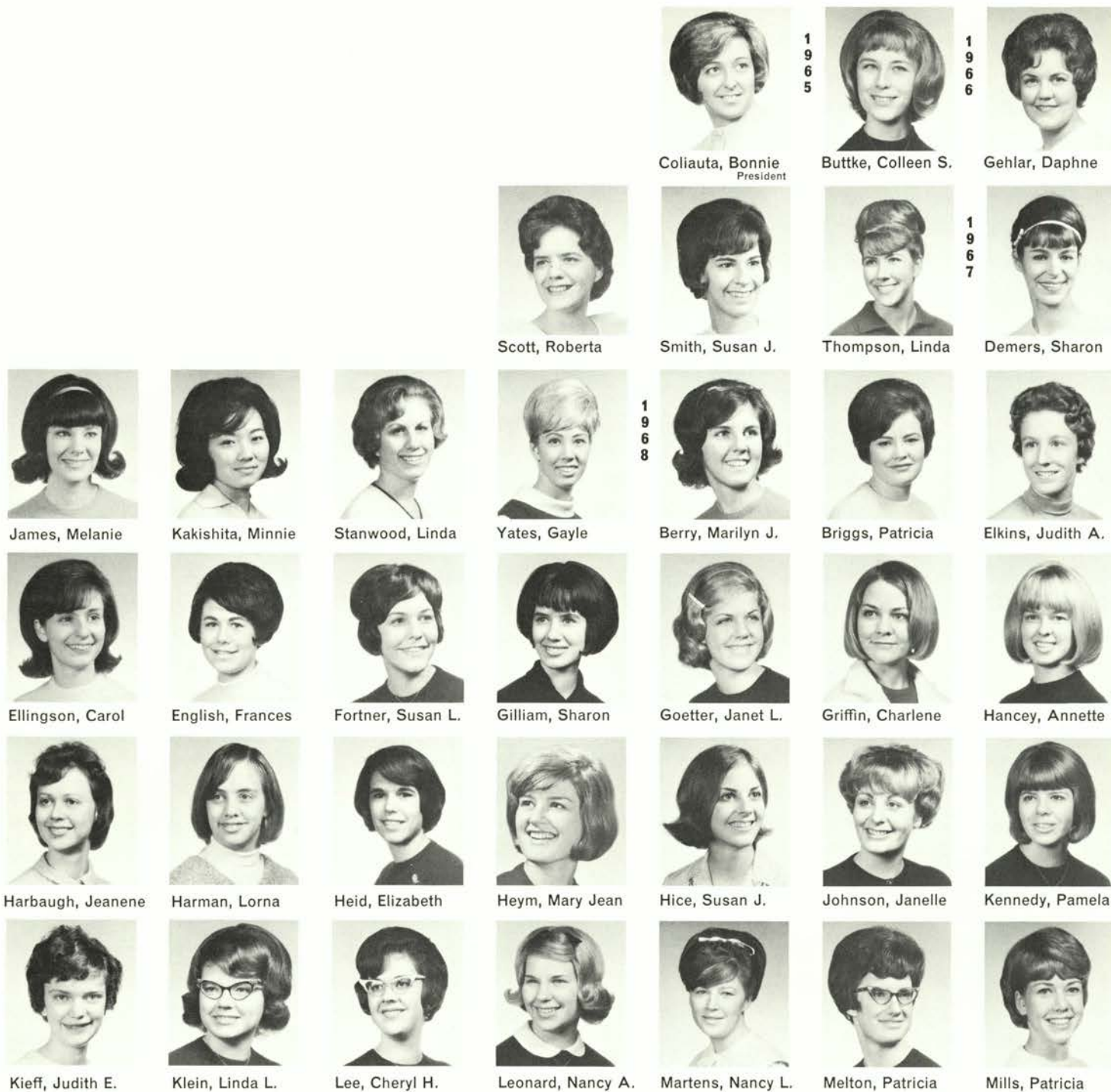

## Snell Hall / fifth floor







Shurtliff, Judith A.  
President



Hammond, Anne  
Head Resident

1  
9  
6  
5



Hart, Marianne

1  
9  
6  
6



Hair, Barbara F.



Morgan, Sharon

1  
9  
6  
7



Ashcraft, Elizabeth



Elfering, Carla



Ford, Carol A.



Hooker, Carolyn



Houck, Frances A.



Mellott, Corinne V.



Morgan Kathryn I.



Patrick, Judith A.

1  
9  
6  
8



Gastman, M.E.

## Jameson



Helmly, Mary L.



Krumholz, Louise



Lutz, Janet L.



Norris, Kristine



Novak, Kay H.



Sackett, Judith A.



Sunderland, Melda



Ward, Lois M.





Stebner, Carol  
President



Castle, Mrs. Vivian  
Housemother



Hansen, Elizabeth



Barrett, Carolyn

1965

1966



Husby, Mary



McCarger, Barbara



Moisan, Sara



Sato, Rachel



Thomas, Nancy



Barge, Patricia



Boers, Carol



Fairley, Susan

1967



Hayden, Joyce



Harland, Charli



Hyde, Sandra



Paulson, Diane



Stebner, Linda



Beecroft, Judy



Brown, Phyllis



Church, Patricia

1968



Crocker, Tammy



Depro, Kathleen



Duncan, Charlotte



Fitzpatrick, P.

## West Hall / first floor



Halleck, Catherine



Holt, Linda



King, Karen



Kittel, Bonnie



Kittel, Phoebe



McCue, Sandra



Parks, Carol



Peat, Sandra



Stein, Patricia



St. Jeor, Barbara



Valentino, C.





Johnson, Pamela  
President



Castle, Mrs. Vivian  
Housemother



Brooks, Karen



Ezekial, Margot



Gillhan, Shirley



MacLean, Lynn



Pahkala, Paula



Plowman, Judith



Smith, Susan E.



Troutd, Jean



Anderson, Linda



Crook, Janet



Haralson, Anne



Higgins, Joan



McPherson, Ludell



Marinaka, Joyce



Porter, Marjory



Tallman, Michele



Thomas, Darlene



Westcott, Martha



Boyum, Kirsten



Flickinger, Marsha



Gum, Susan



Hasel, Sandra



Wong, Linda



Niemi, Anne-Marie

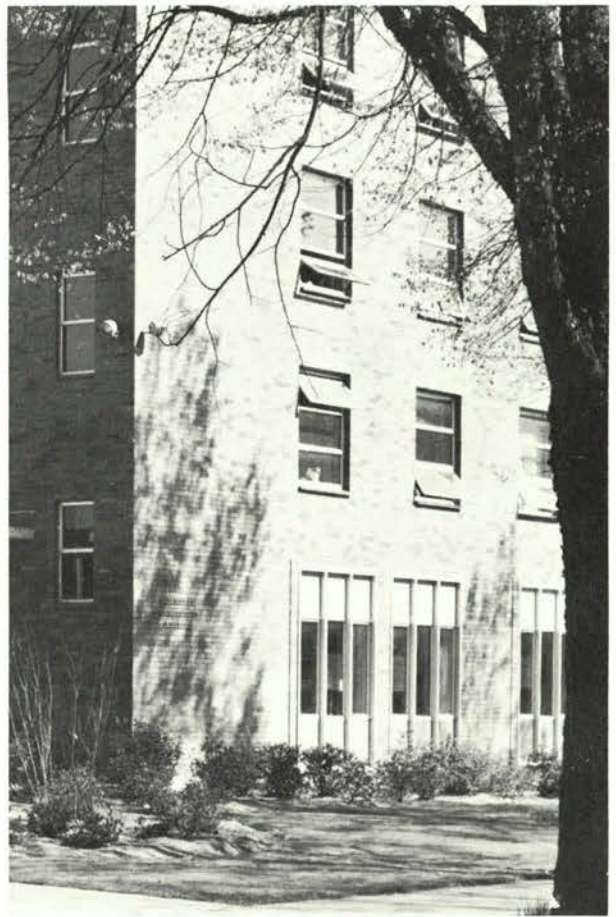

## second floor / West Hall



Peterson, G.



Price, Erin



Rath, Kathleen



Roner, Shirley



Scheutz, Cheryl



Snead, Sally



Suhrbier, Jean



Suhrbier, Verna



Truax, Marcia



Watkins, Marcia



Welp, Sandra



Wood, Elaine





Baker, Janet  
President



Castle, Mrs. Vivian  
Housemother



Larson, Sue



Bush, Penny



Gragg, Gerry



Pierson, Arlene



Schultis, M.



Tidwell, Esther



Baker, Lynda



Blakely, Nyla



Cannon, Jean



Church, Alice



Danner, Louise L.



Desler, Diane



Hansen, Kathy



Hinrichs, Kathy



Huber, Gail



Lambert, D.



Reed, Judy



Thompson, Elaine



Williams, Janet



Adams, Darlene



Bolstad, LaVonne



Brechtbill, Cheryl



Burk, Janice



Carnahan, Judy



Dolmyer, Lynda



Hammer, Sara



Hill, Deanna



Horn, Darlene



Jenner, Kathleen



Kerr, Patricia

## West Hall / third floor



Lemke, Ann



Lennox, Linda



Malloy, Susan



Miller, Sharon



Moss, Linda



Prince, Ina



Randall, Kathy



Sachtler, Lynn



Stager, Jane



Taylor, Eileen



Tuttle, Linda



Underwood, Sandra



VanDitti, Laura



Walpole, M.





Kessi, Olive  
President



Trammell, Mary Jo  
Advisor



Sandwick, Rayda



Bowers, Galen



Byrd, Suzanne



Carte, Mary Ann



Grover, Sue

1965

1966



Jensen, Diane



Kennedy, Roberta



Loveridge, Marilyn



Singhose, Jessie



Bailey, Gayle



Bass, Virginia



Bennett, Marla

1967



Carter, Diane



Cave, Linda



Chase, Mary L.



Clardy, Cathy



Clark, Kathy



Day, Margaret



Murphy, Pat



Smith, Linda L.



Thompson, LaV.



Weihe, Dianne



White, Sara



Yarnell, Kathie Lou

1968



Aho, Carolyn



Catlow, Diane



Chalmers, Charla



Ely, Jill



Evans, Jeanne



Foster, Gail



Johnson, Barbara



Joyce, Sandra



Larwood, Lillian



Liggett, Nancy

## fourth floor / West Hall



MacNutt, Susan



McLain, Denise



Miers, Christina



Mikelson, Janis



Myers, Gail



Oliver, Cheryl



Olson, Bonnie



Plesman, Diane



Radcliff, Ruth



Shibahara, Judy



Taylor, Janet



Taylor, Linda



Wharton, Carol



Wickersham, D.





Ives, Virginia  
President



Hatch, Barbara  
Advisor



Kennell, Janet



Austin, Loylene



Newton, Donna



Armes, Sandra



Armstrong, Sue



Buck, Donna



Johnson, Jo Anne



Marsonette, T.



Nelson, Linda C.



Patton, Jayne



Schaffer, Sharron



Tunzat, Yvonne



Adamson, Sharon



Bede, Janet



Chambers, Patricia



Charles, Karen



Cory, Patricia



Dixon, Carol



Fischer, Sarah



Ginger, Kathleen



Heath, Kristine



Hemmer, Rosalyn



Horn, Gayl



Hotchkiss, Susan



Jones, Barbara

## West Hall / fifth floor



Kimoto, Harriet



Laan, Effie



Letourneux, Nancy



Mackay, Mary



Nicholson, Patricia



Olsen, Linda K.



Palmer, Patricia



Pierce, Judy



Sarriugarte, Karen



Schmidgall, B.



Seeley, Dianne



Smith, Claudine



Tagawa, Helen



Walsh, Kathy





Goodwin, Marsha  
President



Reckendorf, Mrs. F.  
Head Resident



Reckendorf, Mr. F.  
Head Resident's Husband



Bushong, Dixie L.

1  
9  
6  
5



Pendleton, Donna



Rempel, Ruby



Gentry, Juli D.



Newman, E. Anne



Wilcox, Elaine B.



Hammer, Genny L.



Jaross, Jody



Larson, Joyce M.



Leighton, Barbara



Mihata, Gwen N.



Petty, Cheryl K.



Arrell, JoAnne



## The Pines



Bailey, Sally L.



Foote, Carol A.



Knight, Ruth Ann



May, M. Lynn



McElheran, Jeanne



Myers, Connie J.



Nelson, Pamela J.



Titus, Dianna M.



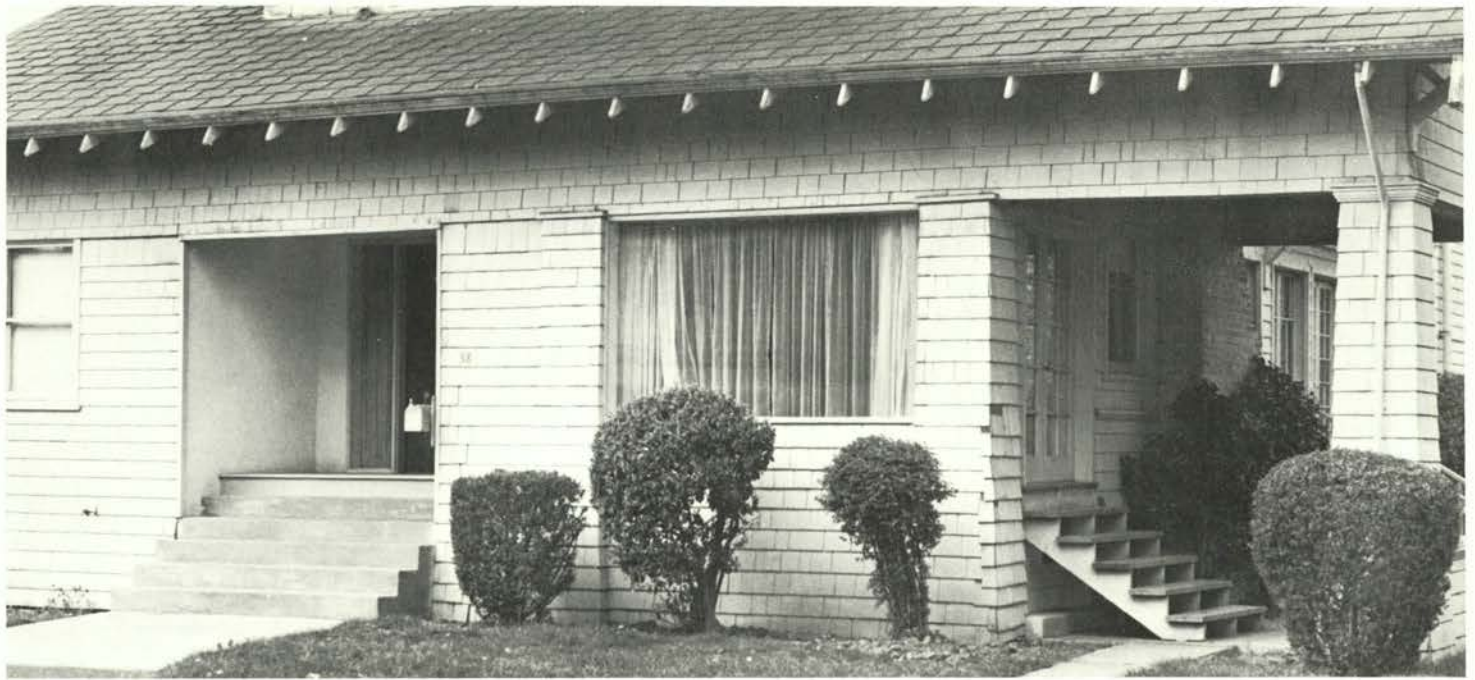

Hobson, Sharon  
President



Reeves, Miss M.  
Head Resident

1  
9  
6  
5



Dehlinger, Barbara



Page, Mary R.



Wheaton, Marjorie

1  
9  
6  
6



House, Bonnie



Isaac, Helen



Perrigo, Linda



Rayburn, Nancy



Wick, Kathleen

1  
9  
6  
7



Kendrick, Arlene



McCoy, Betty Jo



Mizee, Maaik



Reinke, Broshia



Smith, Francis



Sauer, Pat R.



Young, Jo J.

1  
9  
6  
8



Adsmund, Kay



Bryen, Ruth



Burkhard, Florence



Cleaver, Ann

## Winston House



Culham, Jari



Dannen, Sandra



Goche, Virginia



Guild, Janet



Hobson, Lois



Huff, Diane D.



Krauthoefer, Patty



Ownbey, Corinne



Perrin, Carol



Wallace, Susan



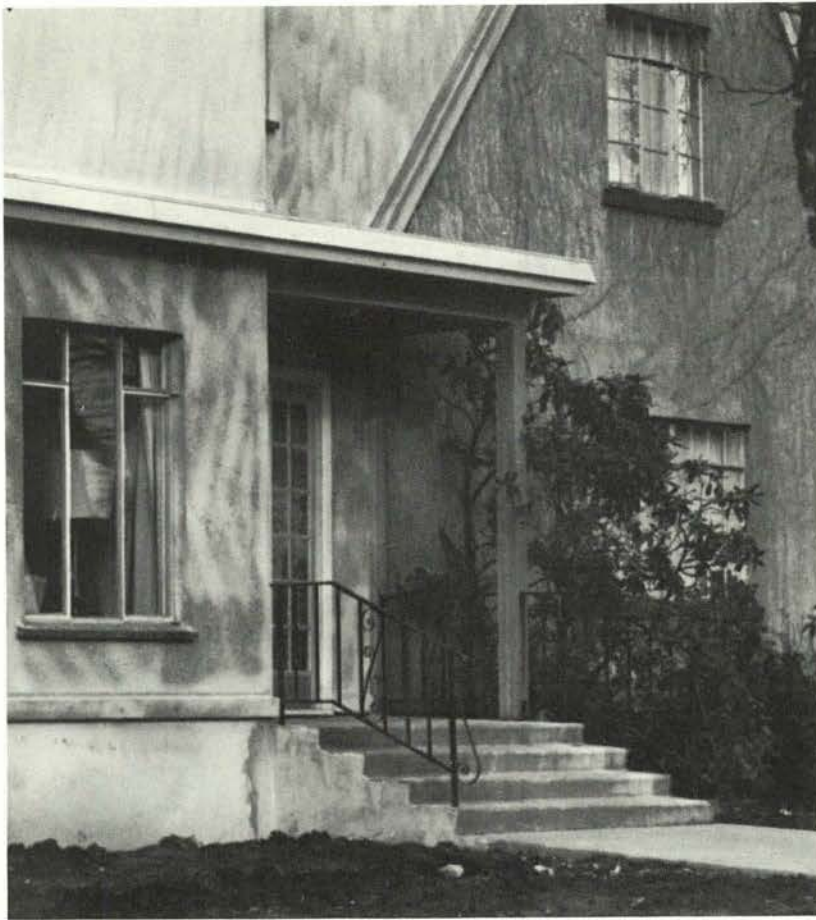

Sorensen, Sharon  
President



Bartels, Judy

1  
9  
6  
5



Bueller, Diane



Connors, Nancy



Damm, Linda



Doherty, Elizabeth



Mochel, Alice



Poponoe, M. Jean



Rautio, Arninne



Reckmann, Betty



Tainter, Carole



Thomas, Frances



Youel, Ellen



Bienhoff, Faith



Bunten, Janice

1  
9  
6  
6



Diehl, Margaret



Jenkins, Susan



Mullett, M. Karen



North, Ellen



Strawn, Linda



Westbrook, Carole



Carver, Charyl

1  
9  
6  
7

## alpha sigma / Zeta Tau Alpha



Hamner, Lois



Kriz, Kathryn



Pykonen, Shirley



Holland, Merry



Lindquist, Patricia



Martin, Pamela

1  
9  
6  
8



McCoy, Harriet



Paulsen, Anita



Rater, Toni A.



Stanfield, Marilyn



Wellenbrock, S.



## Men's Living Groups

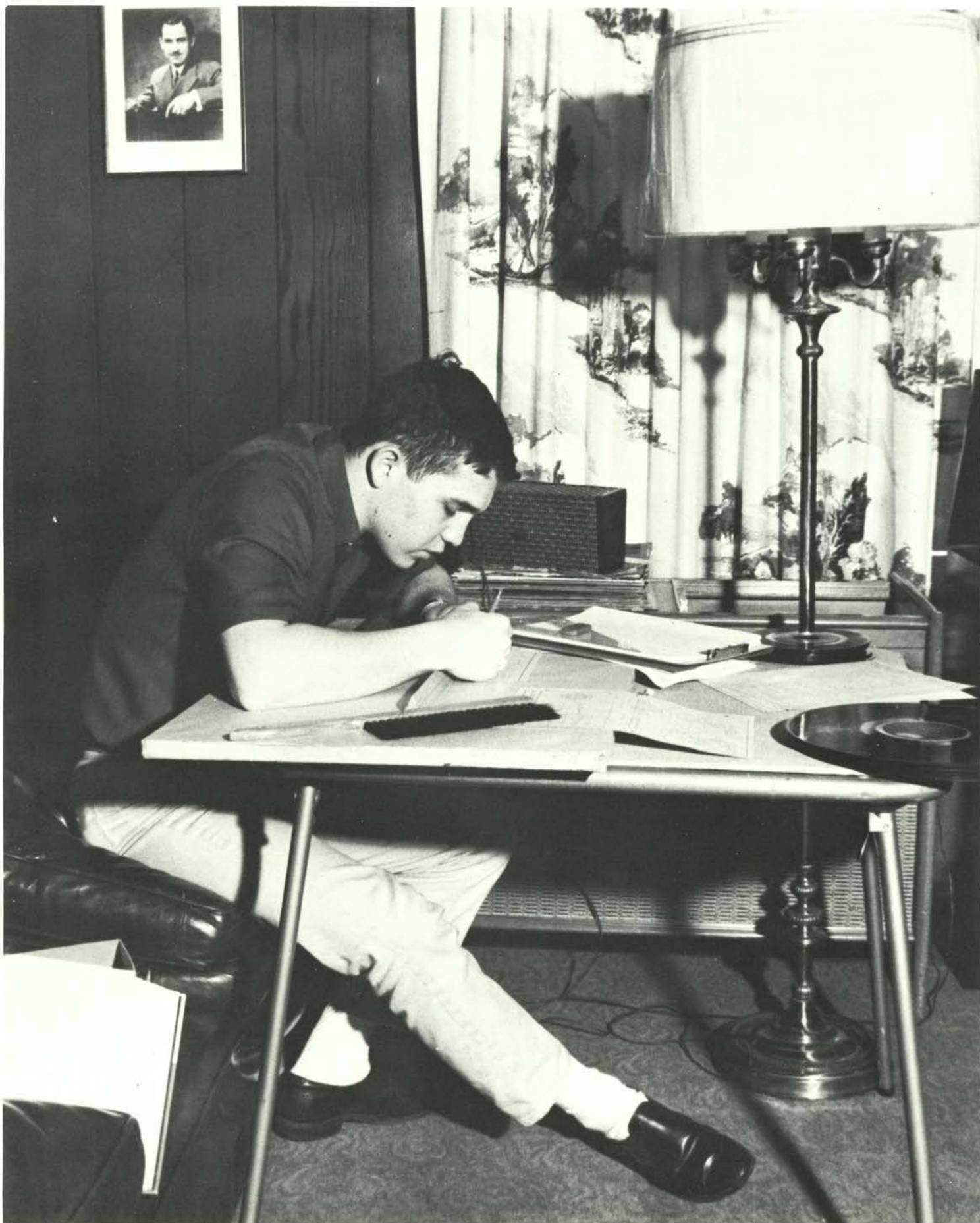

Through study a man gains his place in the intellectual world . . .





Through associations he broadens himself . . .

And he finds his place in a social world.







Gordon, Richard  
President



Anderson, Mrs. N  
Housemother



Adams, Alexander

1  
9  
6  
5



Bartel, Donald E.



Bartek, Edward, D.



Ferry, Daniel O.



Henderson, Sidney



Knecht, Ronald



Knudson, Larrie



Prechter, Edward



Ryals, Dennis E.



Schmidt, James



Tryon, John C.



Brunton, Wayne



Burke, James N.



Dawson, Dennis



Dennis, Roger C.



Dewey, Robert

1  
9  
6  
6



Johnson, Stephen



Nissen, Bruce E.



Schaffner, Dwayne



Farner, Carl L.



Fishback, John F.



Howell, Gerald



Richen, John

1  
9  
6  
7

## Phi Kappa Sigma / beta epsilon



Ziesmer, Donald



Able, Stephen E.



Christenson, W.



Dennis, Craig



Holt, Donald



Large, John E.



Muranaka, Alan

1  
9  
6  
8



Perkins, Ronald



Potampa, Orrin



Potter, Alan



Schaffner, Roger



Vollman, Gary



Ward, Jack E.





Kishinami, Wayne  
President



Jenkins, Mrs. D.  
Housemother



Decker, Van



Heinz, John



Hoffman, Norman



Hoffman, Steve



Rader, Tom W.



Rinker, James



Sager, Harlan



Krok, Michael



Fischer, Carl J.



Harle, David



Johnson, Fletcher



Krok, Michael



## phi / Alpha Kappa Lambda



Maloney, David



Mammen, Ronald



Brantner, Thomas

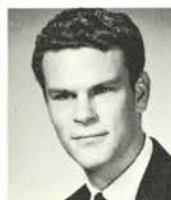

Brock, Terry



Hee, Richard K. F.



Stennett, Bruce



Toyama, Rocky T.



Hong, Kirby



Krok, Pete



Kuzma, Thomas



Strong, Bob





Carnegie, John W.  
President



Johnson, Mrs. B.  
Housemother



Arrell, Jerry F.



Brown, Keith E.



Kasahara, Albert



Keeley, P. L.



McFarling, Bruce



Mink, Roger A.



Norby, John I.



Shuman, Dale G.



Talbert, Larry W.



Abed, Easa T.



Brown, George E.



Britton, Howard C.



Cushman, William



Dada, Abduhl



DeVoe, Gary S.



Geibel, William



Hills, Thomas F.



Monroe, Guy O.



Olsen, Gregory A.



Roberts, Kenneth



Rohde, Richard A.



Wells, Dale M.

## Acacia



Wheeler, H. Todd



Batchelder, Douglas



Brown, Norris W.



Chase, Wesley H.



Gustafson, Conrad



Gustafson, Jon



Hammond, Herbert



Herrick, Charles E.



Hewitt, Gary D.



Hiranaga, Leighton



Hisatomi, John A.



Howard, Michael





Huyett, Richard B.



Johnston, Gary



Kayser, Stanley G.



Megy, Joseph A.



Mirich, Rodney L.



Nichols, William E.



Patella, Dennis F.



Peruzzo, Peter



Proebstel, Stephen



Smith, Dallas M.



Barber, Mark J.

1968



Brown, Duncan B.



Burgess, Jerald



Duncan, Ian R.



Doumitt, Richard



Evarts, Clifford P.



## Acacia



Hildenbrand, Jerry



McDonald, John



McKibben, Craig



Mussler, Gene S.



Nichols, J. M.



Rettig, Richard H.



Sigworth, Harrison



Strong, Bruce E.



Tamura, Paul D.





Willet, Gary  
President



Norris, Mrs. Verda  
Housemother



Farnworth, Clare



Berry, Ted L.



Dixon, Marion E.



Farrell, John



Holmes, Stewart



Johnston, Perry M.



Jorgensen, Robert



Lewellen, Donald



Malmros, Merlin



Marx, Emmett

1965

## Alpha Gamma Rho / alpha beta



Nash, Gerald D.



Oakley, Donald K.



Roby, George A.



Souvenir, Stanley J.



van Loben Sels, C.



Crawford, R. J.

1966



Fery, Richard



Johnson, Roger K.



Juranek, Rod





Kentta, William P.



Reed, Donald J.



Wolfe, W. Bryan



Zurcher, Tom



Cruikshank, Gary A.

1967



Davis, Stephen



Edgerton, Patrick



Gardner, Larry N.



Holmes, John W.



Macy, Dennis W.



Morris, David E.



Prescott, Auldin



Prevet, Thomas



Sheldon, Hal D.



Stephens, Lester L.



Thompson, Charles



Willet, James M.



Wood, Gary



Yost, Stanley J.



Bowman, Russell S.

1968



Cooper, David A.



Deardorff, D.

## alpha beta / **Alpha Gamma Rho**



Evans, Robert C.



Meeuwsen, Willis



Oades, John D.



Sawtell, Thomas E.



Shively, Jerry



Wright, Duane R.



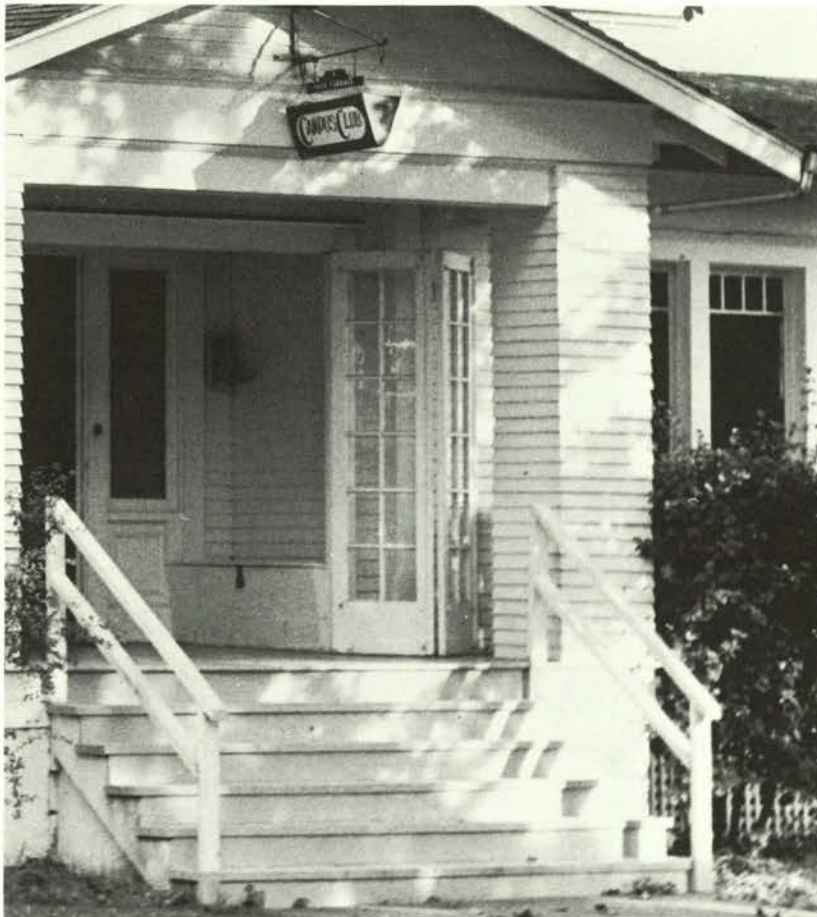

Fisher, Douglas E.  
President



Thornton, Margaret  
Housemother



Aoki, Tadao



Ching, Lealand



Gym, Golden



Chrisman, K. R.

1  
9  
6  
5



Marler, Kenneth E.

1  
9  
6  
6



Rollofson, John D.



Schwarzer, D. R.



Stroup, David W.



Stroup, James R.



Zimmerman, I. H.

1  
9  
6  
7



Barstad, Dennis



Jakabosky, J. L.

## Campus Club



Loncosky, Dalton

1  
9  
6  
8



Bonebrake, Charles



Holliday, Thomas



Jay, Dennis



Olsson, Nels



Schrader, Steven



Wilson, William



Ziegler, Carl





Beesley, Stanley  
President



Million, Mrs. Marie  
Housemother

1  
9  
6  
5



Bagger, Leonard



Gibson, Kenneth



Griffin, Dennis



Kuehn, Richard



Quade, Harlan



Robinson, Stephen



Russell, William



Schaad, Roger



Volz, David



Wendell, William



White, David

1  
9  
6  
6



Baird, Norman



Burris, Robert



Denker, Richard



Henderson, Gil



Hunger, R. H. Jr.



Johnston, Gerald



Kircher, Robert



Leighton, Gary



McCamman, Jerry



Nickodemus, W.



Nulton, Dean



Smith, Michael



Stadelman, David



Tremen, Paul



Volz, Charles

1  
9  
6  
7



Adcock, Stephen



Crowell, Daniel



## Beaver Lodge



Cruise, D. A. Jr.



Zeek, Charles

1  
9  
6  
8



Briskey, Joe



Kaehler, Ray



Kuehn, Gayle



Lewis, John



Mendenhall, Walter



Morgan, Paul



Ottaway, Robert



Plato, Vernon



Priday, Raymond



Schrenk, Maurice





Waltz, Jim  
President



Doughton, Mrs. M.  
Housemother

1  
9  
6  
5



Dowell, Jon



Drew, Steve



Epley, Ken



Gardner, Alan



Hawkins, Dave



Ingram, Robbie



Johnston, Dave



Knowlton, Dave



Livesley, Phil



Laird, Lynden



McGillivray, Pete



McNeill, Don



Schmokel, Steve



Turpin, Tom

1  
9  
6  
6



Bierman, Larry



Carlson, Charles



Cole, Chuck



Freeman, Gary

## Alpha Sigma Phi / phi psi



Harmon, Bruce



Ledgerwood, Scott



McDonald, Ron



Medyn, Tony

1  
9  
6  
7



Anderson, Rick



Boge, Ken



Brown, Ray



Deines, Doug



Delk, Mike





Forbes, John



Hagglund, Lee



Jolma, Lonnie



Kaarlela, Erick



Marquis, Pat



Shaul, Bruce



Snyder, Mike



Udell, Jim



Bridge, Marv



Carter, Steve



Davis, Dick

1968

## phi psi / **Alpha Sigma Phi**



Debok, Donald



Holmes, Mike



Marcotte, John



Oldenburg, Marc



Schmokel, Stan



Sig, the mascot



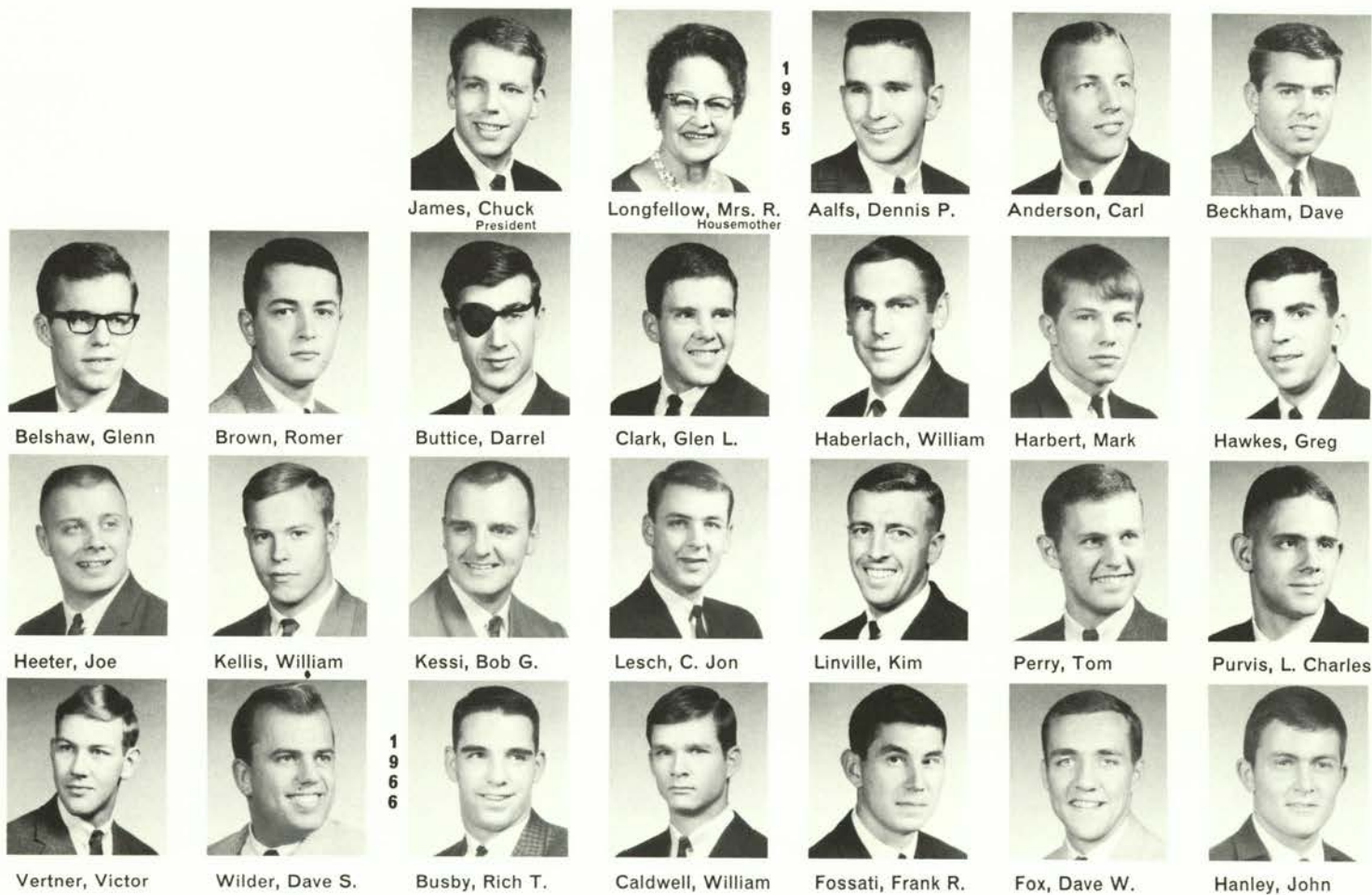

## Alpha Tau Omega / alpha sigma

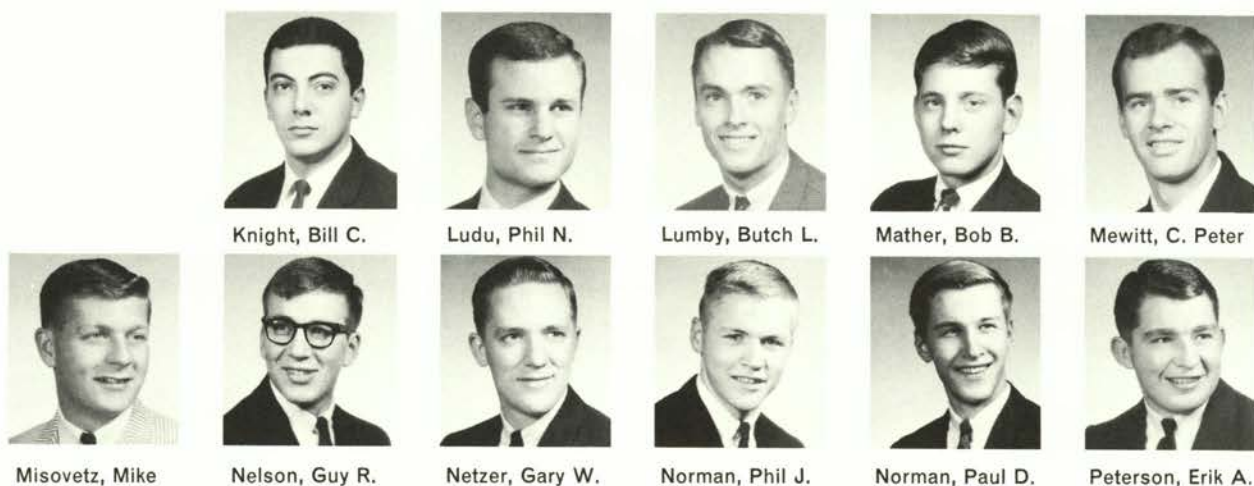





Puckett, Douglas



Sasser, Terry



Sharp, George



Schleich, Dick



Stuermer, Terry



Turnbull, Wayne



Yeager, P. Chris



Anderson, Ken E.

1967



Banks, Jack R.



Buck, Art N.



Caveny, Kent P.



Cowles, Gary C.



Elliot, Ian F.



Felker, Paul R.



Janik, J. Jan



Johnson, Bill B.



Kullberg, Wayne



McKeehan, Pat



McReynolds, Rick



Presto, Steve



Robertson, George



Smith, Jim B.



Sonnenberg, Bill



## alpha sigma / Alpha Tau Omega



Tymchuck, Don



Blair, Mike R.



Jackson, Greg



Johnson, Dave



Lymp, Joe G.



Moore, Van F.



Parlee, Bruce A.



Taylor, Bob M.



Taylor, Russ F.



Wliams, Doug



Worobey, Alex L.

1968





Kraus, James L.  
President



Verdurman, Mrs. E.  
Housemother



Behse, Dean P.



Bekooy, Roger G.



Benner, Royal D.



Doherty, David T.



Lin, David H.



Suckling, Douglas

1  
9  
6  
5



Andaway, B. A.



Barnum, Robert E.



Bergman, David E.



Caine, William T.



Crary, Morrell J.



Dukehart, C. Q.



Forney, Michael D.



Genova, Joe



Graham, Jack R.



Hurd, David R.



Jarvis, James C.



Karnath, William



King, James A.



Perry, Dennis L.



Thurber, Thomas



Vitek, Michael R.



Wilson, Bruce L.

1  
9  
6  
6



Allen, Sherman A.



Juckeland, Philip



Kelly, Michael C.



Mead, Michael J.



Merrill, Parley



Peterson, Thomas



Roth, Thomas A.



Sasaki, Arthur T.



Schultz, William



Sigman, Richard



Steel, Hjalamar



Steele, Arthur



Thomas, John C.



Young, Philip A.

1  
9  
6  
7



Becker, Henry G.



Boucock, Jerry A.



Buchanan, David

## Beta Theta Pi / gamma mu



Buchfink, Gary W.



Carr, Myron T.



Christy, Harold D.



Cudworth, Jeffrey A.



Davies, Thomas E.



Drake, Raymond K.



Ferris, Glenn R.



Fisher, Robert H.



Fowler, Thomas E.



Francis, Peter D.



Godfrey, James H.



Gugliemino, M.



Hobson, Perry D.



Huston, Robert





Jensen, Peter E.



John, Douglas C.



Kaiser, Robert S.



Kochel, Rex A.



Maddox, Russell



Moon, Michael R.



Morioka, Gary R.



Pope, James H.



Reid, Joe M.



West, George L.



Adams, Kenneth A.



Bailey, Reid A.



Connolly, Patrick



Durgan, Lawrence



Eisenbeis, Craig



Epeneter, Michael



Gaulke, Michael



Gettman, Richard



Cordinier, Patrick



Gulick, Robert W.



Hamlin, James R.



Hanna, James



Heimbeck, Jeffrey



Jones, Thomas L.

1968



## gamma mu / **Beta Theta Pi**



Lee, George W.



Mallicot, Samuel



Mayes, Robert M.



Naylor, Robert R.



Reynolds, Dick E.



Simonds, Peter K.



Tracy, Thomas W.



Williams, Richard



Wojahn, Mark C.





Hay, Douglas A.  
President



Barrett, Dorothy G.  
Housemother



Bryant, Richard C.



Husted, Howard L.



Jeske, Donald W.



Laney, Mike



Smith, Larry D.



Talich, David P.



Yoon, Poong



Zirges, Mac



Berki, Michael L.



Bryant, James G.



Cardwell, Rick D.



Craig, Robert W.



Eigenraam, Dick



Gettel, Ed



Mellen, Richard P.



Nelson, Robert L.



Purewal, Mohan



Tolson, Conrad E.



Valentine, James



Adams, Rodney



Anderson, Stuart



Auka, John E.



Bentley, James M.



Bettles, Amory J.

In memory of Helen H. Bailey,  
first Housemother, 1963-64.



## Cascadia Lodge



Flanagan, Charles



Hoffman, Kenneth



Kamo, Ray M.



Mafit, Randy B.



Miller, Joe D.



Mooster, Terry



Mueller, Duane C.



Rodgers, John W.



Stegemeyer, R. A.



Thompson, Robert



Webb-Bowen, K.





Brown, Robert  
President



Duthie, Mrs. Rose  
Housemother

1  
9  
6  
5



Babcock, Douglas



Farmer, Michael



Horn, Marvin



Moore, Jack L.

1  
9  
6  
6



Dauble, K. D.



Gaster, Dennis



Hansen, Paul V.



Nugent, David



Ross, Keith E.



Archer, Jim C.

1  
9  
6  
7



Hinds, C. R.



Michaud, James



## Davenport



Thompson, David



Brown, Thomas

1  
9  
6  
8



Buckovic, Michael



Cochran, Jack H.



Crenshaw, Keith



Hedden, Dennis



Lindbeck, Peter



McNulty, Lelan



Northcraft, R. O.



Steward, Clive



Wirth, Donald





Jones, Paul  
President



Dix, Stu  
Advisor

1  
9  
6  
6



Joste, Edd

1  
9  
6  
7



Feight, Craig



Roth, Ken

1  
9  
6  
8



Albritton, Earl



Baker, Robert

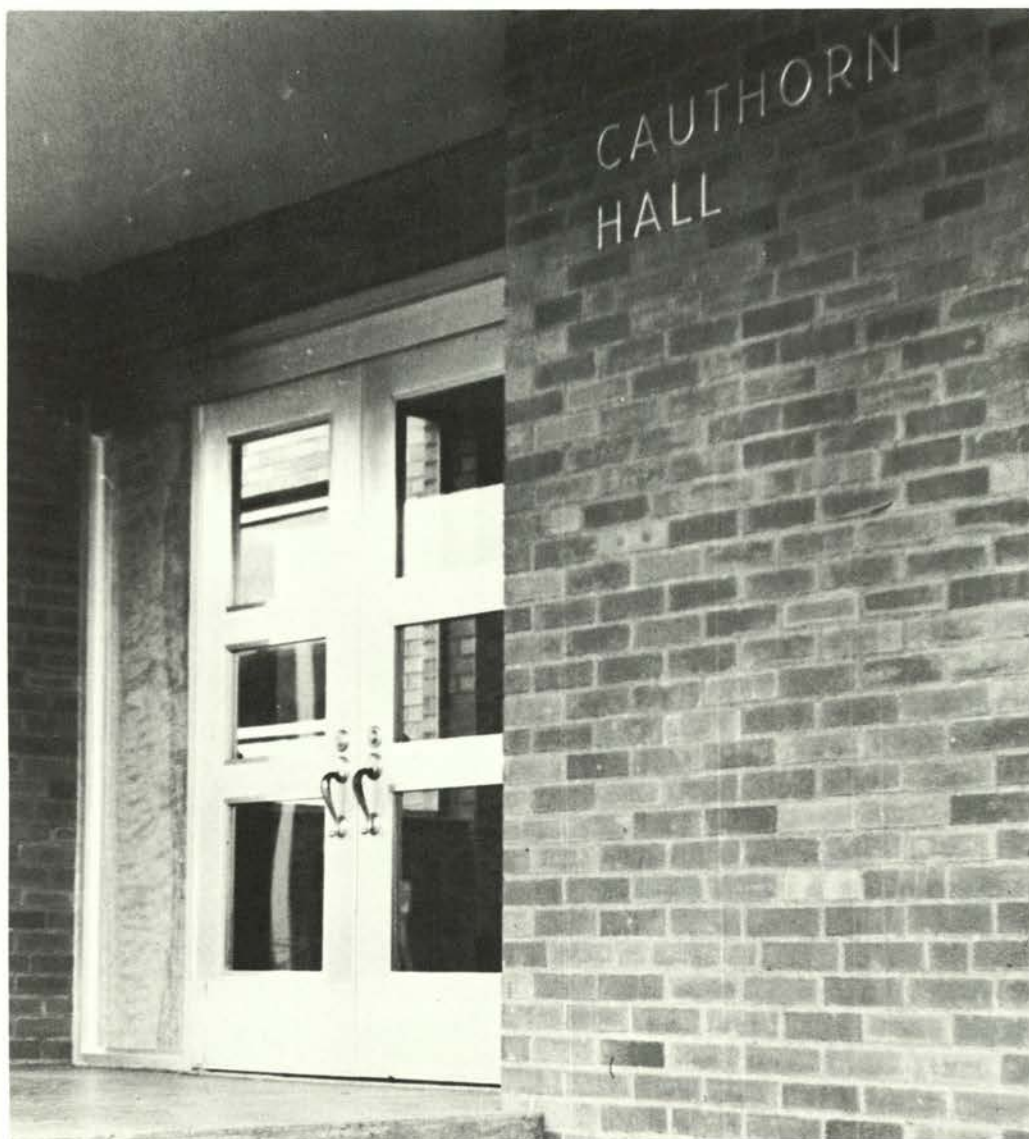

Baker, Mike



Huntington, Collis



Karpstein, Greg



Long, Ron



Lucas, Michael



Mack, Dave



Miller, John



Nichols, Jim



Nordblom, Jerry



Thompson, T.

## Cauthorn Hall / naud logar



Thrush, Roger



Verge, Michael



Zuiches, Bill





Lawrence, Dale  
President



Hondo, Mike T.  
Advisor

1  
9  
6  
5



Jue, Wallace



Tong, Theodore



Whitmore, Michael

1  
9  
6  
6



Benson, Lee



Earnest, Jeff



Frascati, Robert



Riley, Michael



Ventura, Roy



Winters, Thomas

1  
9  
6  
7



Clayton, Walter S.



Hiatt, Douglas



Kilber, Steven



Maltby, Peter



Starr, Gary



Thomas, Lyle

1  
9  
6  
8



Anderson, Kenneth



Beattie, Canfield



Glaisier, James



Goertzen, Karl



Greene, Donald



Hanas, Richard



Heer, Larry

## tyr ilex gar / Cauthorn Hall



Libby, James



Major, Richard



Reckmann, John



Schmidt, Robert



Sloan, Michael



Staley, Carl S.



Todd, Jeffrey



Whitten, Jack



Wilson, David





Feher, Peter G.  
President



Pattison, Kerry  
Dorm President



Worthing, Leigh



Gerttula, Charles

1  
9  
6  
5

1  
9  
6  
6



Onizuka, Eric



Shellhorn, W. R.



Adams, Michael

1  
9  
6  
7



Clinton, Ted



Hansen, Donald



Hori, Kiyoharu



Koch, David J.



Koenig, Rainer



Meyer, Richard



Pratt, Larry K.



Stone, Richard



Brindle, Dennis

1  
9  
6  
8



Camacho, James



Carkner, David



Goode, Wesley



## Cauthorn Hall / thorn tyr



Iler, James R.



Jacobson, William



Jones, Paul L.



McEnery, Scott



Mingle, Philip



Ruddell, Byron



Wolford, Dan





Shipp, James  
President



Hazel, William  
Advisor

1  
9  
6  
5



Crichton, Dave

1  
9  
6  
6



Klein, Larry



Mayes, William T.

1  
9  
6  
7



Al-Daali, Farouk



Peterson, David



Way, Charles T.

1  
9  
6  
8



Anderson, Bruce



Andresen, Paul



Bell, Gary



Bell, Michael



Bierman, Ron



Blaser, Richard



Forsberg, Ole



Irvine, William



Jackson, Gary



Johansen, R.



Jones, Bert



Kerlee, Orville



Long, Don



Maras, Michael



Markee, Jim



Miller, William

## ehr staan / Cauthorn Hall



Nicholson, W.



Pennington, David



Ralph, Thomas



Ray, Robert



Rettig, Ronald



Rossi, Donald



Sause, Richard



Stangeby, Bruce



Storey, Charles



Suzuki, Russell



Thrower, James



Van Santen, G.



Wells, Ed



Young, Dennis





Okino, Richard  
President



Preston, John  
Advisor

1  
9  
6  
5



Bailey, Robert



Karlbergs, Andris



King, Charles



Lamm, Donald



Loustan, John



Ryan, Donald

1  
9  
6  
6



Hansen, Donnel



Kato, David



Masters, Robert



Philbrick, Thomas



Rohrback, Dan  
Hall Sec.Treas



Walling, Dennis

1  
9  
6  
7



Gooding, Kent



Hunt, William



Kodama, James



McGlasson, Allan



Olson, Thomas



Rogers, Stephen



Saxton, Larry



Swinehart, Philip



Uffelman, Peter



Vaughn, Terry



Zimmerman, Ross

1  
9  
6  
8



Behr, Peter



Belden, Benjamin



Broxson, Lewis



Crichton, Craig

## Cauthorn Hall / quorth logar



Davis, Theodore



Evans, Arthur



Fox, Gerald A.



Jensen, David



Jorgensen, Leslie



Kilkenny, John



Knouff, William



Simonson, Steven



Stinchfield, Rick



Swingle, Fred



Taylor, Stephen



Thompson, Tom



Willmore, Greg





Folgate, Henry  
President



Sweet, Mrs. E.  
Housemother



Colahan, Ray

1  
9  
6  
5



Dixon, Alfred



Enright, Donald



Haisten, David



Jordan, Jerald



Lemos, Mario



Neuman, Dale



Van Uden, Robert



Wallace, Vernon



Wilson, Michael



Kumbein, David



Okano, Paul K.



Rader, Larry

## Delta Chi



Bonser, William



Brown, Stuart



Catterson, James



Ribik, Frank



Brinkley, Michael



Tadlock, Alan

1  
9  
6  
8

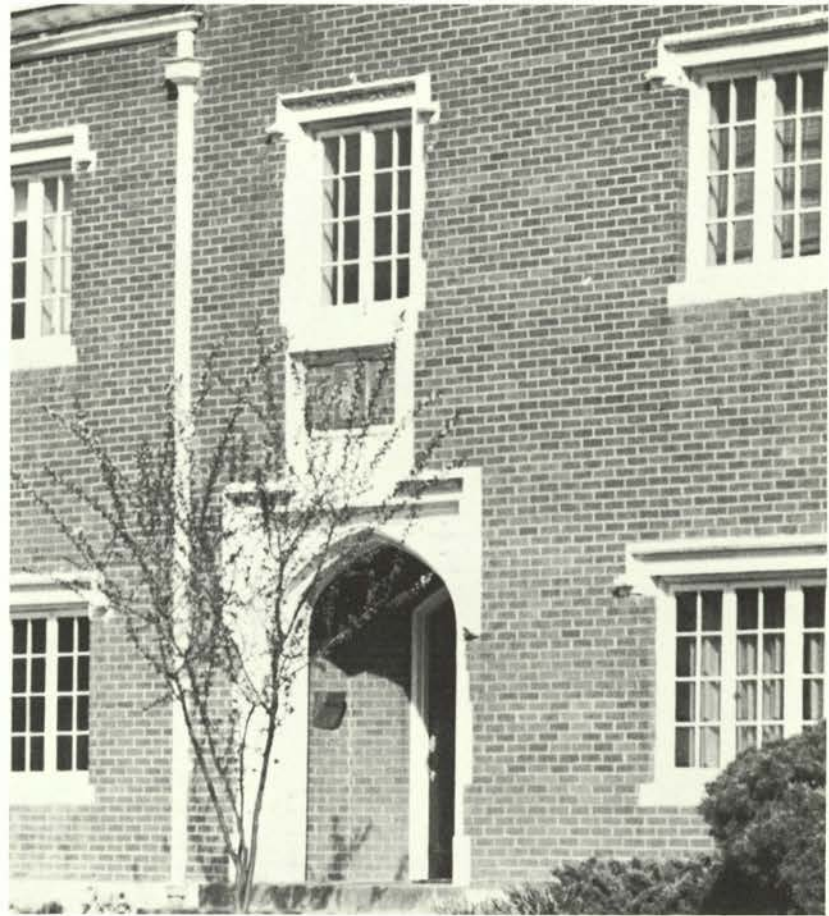

Wirth, James

1  
9  
6  
6



Benoit, Duane



Burk, Jerry



Gove, Clare



Walker, Robert



Wilson, Raymond



Berg, Delbert



Blum, Frank

1  
9  
6  
7



Fetrow, Russell



Hammons, Terry



Horiuchi, Norman



Munson, Robert



Wilson, Gary R.





Barnes, John M.  
President



Salmons, Mrs. E.  
Housemother



Cheung, Jeffrey



Bauske, Kirk R.



Davies, Craig E.



Dhyrman, Richard



Lamb, Stuart



Lee, Marvin C.



Lentsch, Jack W.



Trollman, John



Weed, Roger I.



Wrolstad, Keith H.



Ashenfelter, D.



Berry, Douglas H.



Beith, William R.



Catherwood, D.

## Chi Phi / epsilon delta



Faus, Robert B.



Fischback, Alan D.



Glynn, Phillip D.



Lawhead, Frank D.



Meldrum, David W.



Mulder, Pete



Nutter, David W.



Parks, Gary A.



Schneider, John E.



Anderson, Donald



Ballew, Richard J.



Culbertson, G. D.





Daniels, John



Draper, Larry



Fox, Ronald G.



Harrison, David G.



Hoyer, William J.



Moir, William P.



Netzer, Verne L.



Ninomiya, Rodney



O'Connor, Patrick



Rassmussen, W.



Selders, Frank R.



Slottee, John S.



## epsilon delta / **Chi Phi**



Wilkes, Michael



Applen, Gregory



Christiansen, T.



Cunningham, M. J.



Davis, Scott W.



Enright, John T.



Loeffler, Joel J.



Ragan, Rick



Schaber, Paul O.



Skille, Robert B.



Thorsen, Craig G.



Vlach, Roger E.



Zenor, Daniel A.

1  
9  
6  
8





Cannon, Merle E.  
President



Guth, Mrs. Elen S.  
Housemother

1  
9  
6  
5



Bubenik, Mark L.



Condit, Doug



Cockrell, Ross



Driver, Richard



Hazelbaker, Lance



Ignazzitto, Samuel



Margeson, John



McCallister, M.



Milne, Tom



Parker, Gregory



South, Veeder

1  
9  
6  
6



Gadd, Michael



Olds, Robert



Wagner, Edward



Wagner, John R.

1  
9  
6  
7



Arth, Peter



Decker, Robert



Gilliam, Gary



Haggard, William



Johnson, Richard



Kilpatrick, Don



Murray, Michael



Pels, Robert

## Phi Kappa Psi / beta



Randall, Danny



Wellman, Kenneth

1  
9  
6  
8



Annala, Timothy



Anson, Larry D.



Barkus, Rodger



Boley, Ron J.



Cannon, William



Carter, Lawrence



Christensen, Carl



Crane, William



Jones, Larry



Martin, John



Piazza, Stephen



Schaefer, Richard





Gessford, Wayne  
President



Albright, Mrs. Jo  
Housemother

1965



Bennett, Robert

1966



Campbell, John



Cook, Harold W.



Nims, David J.

1967



Crow, Bruce R.



Fleming, Michael



Forsberg, Brent O.



Mace, Richard L.



McNab, Thomas



Shields, Matthew



Wahlert, William



Waibel, Jack R.

## Hawthorne Manor

1968



Carpenter, Charles



Erland, Raymond



Galle, James E.



Harrison, Danny J.



Kinyon, Lenzie D.



Kirsch, Thomas H.



Nash, Brent



Schmidt, Duane



Schapper, Robert



Selby, David L.



Stace, Lawrence





Marion, Richard  
President



Taylor, Mrs. D. D.  
Housemother



Daily, Milton, K.



Douthit, Gordon

1  
9  
6  
5



Findlay, James



Hashimoto, S. T.



Ng, Henry Y.



Perry, Roderick H.



Roberts, Mike



Thomas, Gerald



Van Devender, N.



Clevenger, John



Folston, Larry

1  
9  
6  
6



Soot, Peet M.



Symons, Richard



Anderson, Bruce



Carl, Jeffery D.



Dykstra, Harold



Fish, Robert



Grilley, George

1  
9  
6  
7



Harris, Kenneth



Holt, Hugh P.



Morten, Douglas



Munsell, Paul Jr.



Okamoto, Isac E.



Pierce, James



Sapiens, A.



Sorensen, R. B.



Stennett, Dale



Stratton, Willard



Williams, Robert



Woolley, Douglas



Aeschliman, C.



Buchholz, L. G.

1  
9  
6  
8

## Heckart Lodge



Dearborn, Fred



Eskelson, Lynn



Hollett, Kenneth



Ireland, Michael



Ireland, Patrick



Koida, Richard



Larson, Richard



Lyons, Michael



Munson, Robin



Parrish, Thurman



Perry, Allen A.



Polhemus, Carl E.



Robinson, R. H.



Turner, James





Tracy, Brenton P.  
President



Holt, Mrs. C. E.  
Housemother



Bowen, Earl D.

1  
9  
6  
5



Marks, Douglas E.



Reder, Joe S.



Roth, David



Swan, Ronald D.



Cooper, Robert L.

1  
9  
6  
6



Eakin, Gene A.



Horiuchi, Howard



House, Richard



Koolhaas, C.



Miller, John R.



Pearson, Mervin C.



Reagan, Lynn K.



Terbest, Harry

## Farmhouse Club



Ward, Hal K.



Weseman, Charles



Wilhelmi, Stephen



Adair, David C.



Arbogast, Hal A.

1  
9  
6  
7



Flynn, Larry J.



Herrall, James



Weathers, Kenneth



Apple, Dwight D.

1  
9  
6  
8





Kucera, Thomas  
President



Peck, Mrs. Frances  
Housemother

1965



Balmforth, Ken



Cheldelin, Ronald



Defoe, Ronald



Dennis, Michael



Donovan, Carl



Flynn, William



Gibson, Bradford



Hansen, Richard



## Delta Tau Delta / delta lambda



Korzan, David



Langfeldt, Kurt



Lowell, Gordon



Marsh, Robert



Mohr, Tony



Moore, Guy



Morton, Douglas



Milne, William



Paschall, Jack



Pearson, Don



Rothman, Randall



Rothschild, Robert



Schmoll, Jay



Thompson, S. C.





Walz, Peter



Williamson, R. E.



Wortman, Eldon

1  
9  
6  
6



Anderson, Donald



Bigler, John



Burreson, Eugene



Hammer, Richard



Laird, Robert



LaVee, Brian



Mecklem, Nicholas



Moon, Thomas



Rogers, Lem



Salzer, John



Samuelson, Walter



Shirtcliff, Ralph



Slegal, Robert



Taylor, Jack

1  
9  
6  
7



Allen, Gary



Cheldelin, L. V.



Clarke, Charles



Cook, Donald



Dierdorff, William



Doan, Leland



Faia, Thomas



Johnston, Rich



Jorek, Ronald



Liddell, Bob



Lucy, Owen



McCrea, William



McDowell, Thomas



Niel, Thomas



Plummer, Robert



Shafer, John



Taylor, Michael



Wymore, William

1  
9  
6  
8



Andrade, F.

## delta lambda / **Delta Tau Delta**



Black, Gerald



Burr, Robert



Cook, Robert



Davis, Rick



Henry, Rupert Jim



Herr, John



Hollingshead, M.



Mecklem, Gregory



Quinn, Tony



Sell, John



Stewart, Frank



Suva, Donald



Vollmar, Michael





Graham, James  
President



Takacs, Mrs. M.  
Housemother



Mellinger, Pete

1  
9  
6  
5



Alvord, Allan F.



Bettencourt, B. N.



Dickson, Barnaby



Henderson, H. J.



McElroy, Gerald



Nielsen, Gordon



Preston, Paul



Sieg, Dan J.



Stever, James



Stiger, Clinton



Tinker, Eugene



White, Larry G.



Wood, John H.

1  
9  
6  
6



Brack, Jon H.



Bradley, Jeffery



Dennerline, Dale



Davis, Kevin

## Delta Upsilon



Keortge, John



Kniefel, Gordon



McCuskey, Richard



Morey, Kirk C.



Nordholm, Carl



Olson, Ronald



Oullette, Rodney



Phipps, Holley



Wilson, Wallace

1  
9  
6  
7



Baxter, Gary A.



Bayne, William



Clowers, Randal





Gustafson, Gary



Johnson, David



Keim, Raymond



Pear, Willard



Pullman, Kent F.



Robinson, Richard



Rood, James E.



Schubel, William



Sherwood, Denny



Smith, Warren



Wasserman, Kenny

1  
9  
6  
8



Wasserman, Larry



Abrams, James



Anderson, Clark



Beard, David G.



Bonesteele, R. G.



Brandt, James



Donavon, Rodney



Eslick, Pete O.



Gardiepy, J. E.



Gerding, Dick



Hayes, Thomas



Heiney, Robert

## Delta Upsilon



Jenkins, Jimmy



Lee, Jim



Lightowler, J. W.



McMurdo, Charles



Myrmo, George



Pareto, Stanley



Powell, Scott



Prime, William



Pyrch, John



Smith, Terry



Yeck, Fred A.





Stastny, Edwin  
President



Aaserude, Robert  
Grad Student

1  
9  
6  
5



Carlson, Harold  
Hall Sec.Treas

1  
9  
6  
6



Albright, James



Bishop, Marvin  
Hall Vice-Pres.



Ely, Paul C.



Foster, Daniel

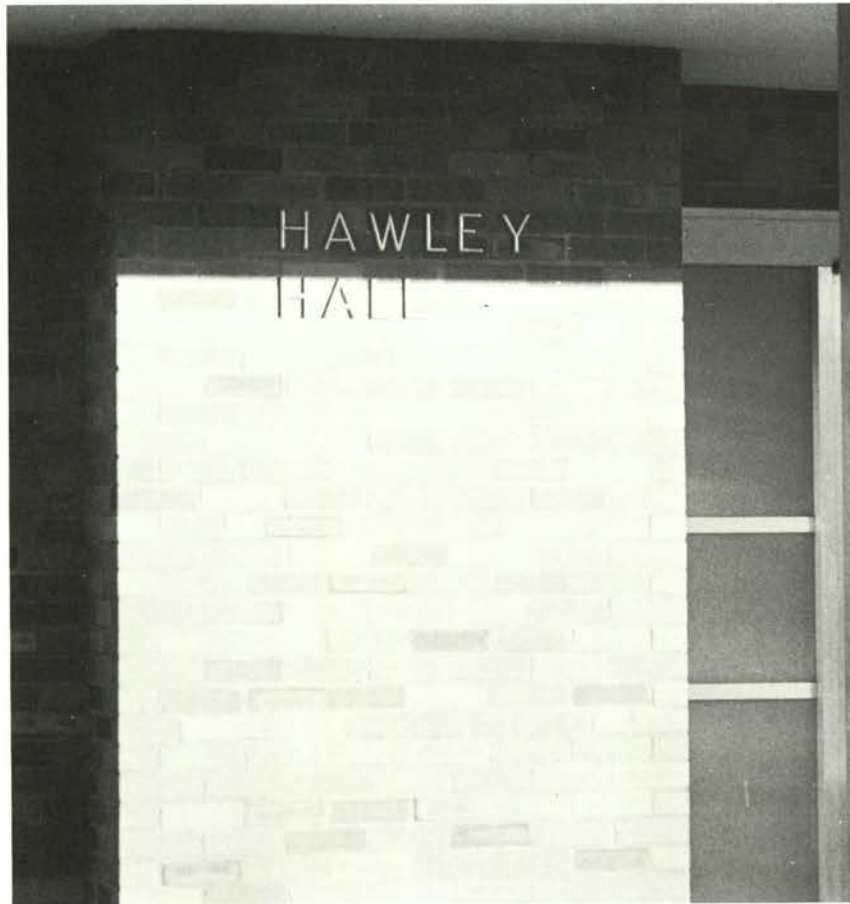

Kurahara, Janus



Pope, Dennis



Seuell, Darryl



Shook, John



Squire, David



Young, Stephen

1  
9  
6  
7



Amick, Lester E. III



Hamnett, John



McCarthy, Timothy



Mofadda, M. A.

## Hawley Hall / hagall thorn



Nielsen, Nicholas

1  
9  
6  
8



Calica, Lawrence



Etchart, David



Farrar, Bertil



Gluck, James K.



Hattan, Dean



Kostow, Lloyd



Logue, Larry



Mason, Clark



Rydell, Leonard



Rydell, Rand L.



Wallin, Dennis





Larsen, Bruce  
President



Berg, William J.  
Advisor

1  
9  
6  
5



Hashimoto, Stanley



Messner, William

1  
9  
6  
7



Edwards, Ralph



Mak, Greg W.



Park, Lester



Pigeon, William



Sater, Larry



Smith, Charles



Williams, Steven



Yamamura, Nicholas

1  
9  
6  
8



Anderegg, Ralph



Brown, Douglas



Eichner, Russell



Johnson, Roderick



Kitching, John



## yar thorn / **Hawley Hall**



Lantis, Bernard



Rule, Ronald



Sanesi, Nelson



Short, Jay W. III



Skonnard, J. Ben



Stender, Kurtis



Wade, Douglas



Wallner, Carl



Wells, James



Zweifel, Lary





Piggott, Edward  
President



Ordeedolchest, M.  
Grad Student



Tantimedh, K.



Freed, Roger L.



Watson, Jay F.



Williams, D. K.



Lee, Sek Lu



Rowe, Winthrop



Dodson, Timothy



Goeller, Steven



Hironaka, Harvey



Davis, Dennis L.



Srethbhakdi, K.



Adams, Michael

## Hawley Hall / sigel thorn



Blanc, John



Cochell, James



Hetfeld, Harvey



Kerr, Don



LaVoie, Marvin



Loney, David



Mantie, Donald



Merz, Kenneth



Rathkey, R.



Seyhanli, Muhsin



Wagon, Jimmie





Schreiner, Gary  
President



Miller, Mrs. Dewey  
Head Resident



Miller, Mr. Dewey  
Head Resident



Perrine, Mike  
Advisor

1  
9  
6  
6



Behrens, Fred

1  
9  
6  
7



Keller, Freeman

1  
9  
6  
8



Ballinger, Jerry



Brady, Don



Chambers, John



Colberg, William



Fowler, Craig



Genna, Chris

## mann thorn / **Hawley Hall**



Jameson, Walter



Nix, Terry A.



Osborne, Rex



Satrum, Myron



Tablanza, Manuel



Turner, Alton



Traster, Richard



Watson, John





Scott, James W.  
President



Shimmin, Mrs. Alice  
Housemother



Martin, Phil S.  
Advisor

1  
9  
6  
5



Anderson, Allen



Ferguson, John E.



Gardner, Thomas



Williams, James

1  
9  
6  
6



Biever, Darwin



Boxer, Paul B.



Hamilton, Bruce



Kearns, Michael



Patterson, Dan



Pompel, Matthew



Sanders, Robert



Vice, Daniel H.

1  
9  
6  
7



Ackerson, Erick



Adelman, Robert



Collett, Gordon



Creager, James



Dayton, Fred A.



Drazil, William



Franklin, Jack R.



Glasheen, Richard



Jamshidi, M. S.



Lamka, James A.



Newman, Thomas



Thomas, Donald



Tuomi, Donovan



Tver, David M.

1  
9  
6  
8



Cesare, Alexander



Dotson, Gary L.



Evans, Rocky A.



Eyman, Jonathan



Franklin, Jim



Gory, Thomas W.



Hagan, James



Kahl, Patrick J.



Kelly, Robert J.



King, Everett N.



Marana, John R.

Dedicated in memory of  
Terry Scott Watters

## McNary Hall / daeg ilix



McNeal, Burton E.



Merritt, Gregory



Merwin, John W.



Nelson, Robert



Piehl, Michael



Pitts, Gary A.



Porter, Robert J.



Randall, Roger



Sprowls, John F.



Sunamoto, Robert



Tetz, Dennis P.



Tryck, Keith E.



Wellman, Leslie



White, Anthony





Howse, J. S.  
President



Roehl, Alan  
Advisor



Clifton, Bruce



Cobucci, Gene



Duyck, Michael



Hilt, Barry

1965



Hirsch, Vern V.



Mihata, Kevin



Rohrbach, David



Tuma, Philip



Waterman, Stanley  
Hall Secretary



Jasper, William

1966



Azarbiajani, M.



Beauchamp, G.

1967



Carroll, Robert



Faught, Kenneth



Gilbert, Douglas



Hegdahl, Richard



Jonasson, Carl



Marshall, Chuck

## othil gar / McNary Hall



Mason, Michael



McLaughlin, Larry



Sloan, Robert



Williams, Alan



DeVolder, Ron

1968



Gray, Michael



Lindstrom, Malcolm



Marr, Mike



McElDowney, James



McFadden, Andrew



Stover, Steve



Wells, Marvin





Wood, William R.  
President

1  
9  
6  
5



Morgan, Larry F.

1  
9  
6  
6



Emerson, James



Macken, Lewis



Moss, Ned E.



Phelps, Lynn



Rosengren, Paul



Yaden, Boyd C.

1  
9  
6  
7



Block, Leland



Byerley, Dennis  
Hall Vice-Pres.



Cline, Joseph M.



Kingry, Larry



Myers, Gary D.



O'Dell, David



Waller, Steven



White, Larry

1  
9  
6  
8



Ball, Robert G.



Blumberg, Ross



Dahlgren, Bryan



Davis, Dan A.



Davis, Jeffrey



Domench, John

## McNary Hall / yar ilix thorn



Hales, Timothy



Hall, Gary L.



Helms, Michael



Hyder, Luther



Innes, Ian D.



May, Donald



McKnight, Irvine



McReynolds, Larry



Moon, Jack E.



Nishikawa, Everett



Pierce, Gordon



Rouse, Charles



Sakauye, Steve



Vogt, Richard





Huey, Sanny H.  
President



Blamer, DeWitt  
Advisor



Huey, Tom H.



Ingram, Dean

1965



Richards, Larry



Cason, John



Clouse, John



Daggett, Ken

1966



Mercer, Jim



Michimoto, Mike



Schlegel, Henry



Tresider, Kent



Wong, Roger



Eubanks, Harry



Green, Ron



Gresham, Kirk

1967



Hammon, Bill



Matsunaga, Melvin



Nelson, Bob



Schlenker, Leland

1968



Byron, Kent



Christensen, Bob



Coakley, Tony



Coan, Chris



Dergousoff, Alex



Driskell, Don



Fawver, Don



Fery, Jim



Herring, Marc



Inman, Darrel

## sigel tyr ilix / McNary Hall



Kaus, Jim



Morton, Mike



Moyer, Paul



O'Callaghan, Terry



Phelps, Jim



Pliska, Gary



Rogers, Jim



Rhode, Jim



Simonson, John



Tokerud, Doug



Wills, Mike



Wrolstad, Tom





Marsh, Fred B.  
President



Searcy, Edmond  
Hall President



Ang, Phil T.



Broadhurst, G. J.



Cooley, Michael



Dayton, John H.



Gee, Ray S.  
Hall Treasurer

1  
9  
6  
5



Gilbert, Robert



Hanneman, Brian



Hosea, Neil G.



Rice, Tom L.



Schnare, Keith



Tokola, Arthur



Toman, Timothy



Baker, James E.



Cary, Dan R.



Cauthers, Bruce

1  
9  
6  
6



Edwards, Rick



Fletcher, Lorren



Inman, Rod D.



McCall, Jim



Osborn, David K.



Takemoto, Wayne



Baker, Steve C.



Bramwell, W. J.

1  
9  
6  
7



Carlson, Dennis



Cauthers, Dean



Dietz, Larry M.



Franke, Melvin

## McNary Hall / naud ilix



Janz, Robert C.



MacHaffie, Bruce



Walker, M. Mark



Bernhardt, Terry



Fagen, Raymond

1  
9  
6  
8



Knapp, John K.



LaFranchi, Scott



Meredith, Don H.



Schulherr, David



Wilson, Jack L.



Wisser, Gary L.





McGuire, Michael  
President



Mares, Mrs. L.  
Housemother



Brady, John S.



Courtney, David



Jager, Merle L.

1  
9  
6  
5



Rodphothong, P.



Samuelson, E.



West, Dale M.



Wilson, John L.



Bryant, Geoffery

1  
9  
6  
6



Crook, Larry E.



Davis, Bruce A.



Foster, Eldon R.



Imlah, Jack S.



Martin, Landon K.



Morley, Richard



Roberts, Daniel A.



Tanimoto, Alan Y.



Wood, Richard D.



Grischkowsky, R.

1  
9  
6  
7



Briggs, Thor R.



Lien, John A.



Schauermann, W.



Strong, Jonathan



Tinker, George



Wells, Robert E.



Anderson, John



Dransfeldt, S. C.



Ferrel, Bruce C.



Griffin, Paul

1  
9  
6  
8

## alpha lambda / **Lambda Chi Alpha**



Hermes, Daniel



Hayes, Alan



Johns, Bill



Merrion, Thomas



Mintonye, Robert



Nelson, James



Nylander, Jay E.



O'Connell, W. E.



Thompson, James



Turkovsky, Jay





McGinnis, Kenneth  
President



Shirtcliff, Mrs. Mae  
Housemother



Lindsey, Thomas



1  
9  
6  
5



Anderson, K. R.



Baker, Richard L.



Galusha, Glenn



Geil, William M.



Hart, Roy

## Kappa Delta Rho / sigma



Henry, James A.



Hite, Terrence



Hobdy, Robert



McClellan, H. A.



Ott, William P.



Radloff, Marvin



Raudsep, John



Read, Robert



Sandstrom, K. R.



Shelley, Robert



Sisson, Richard

1  
9  
6  
6



Canham, Clark F.



Churchill, John





Crow, Douglas



Davis, Steven



Dodson, Raymond



Drinkwater, Jay



Erwin, Frank



French, Robert



Hoffert, Alex R.



Madison, John



Peterson, Allen



Singer, Steven L.



Springer, Larry



Cornett, Fred



Cottrell, Jon R.



Dykes, James L.



Easterley, Frank



Folz, James J.



Guppy, C. M.



Jackson, Ronald



Johannson, Richard



Krekel, Alan



Lisbakken, J. R.



Matlick, Joseph



Morse, Larry A.



Paulson, Kevin



Rath, John



Sedivy, Gary A.

1967

## sigma / Kappa Delta Rho



Skoog, James A.



Wallace, William



Young, James F.



Clawson, R. J.



Crawford, Gary



Fooks, Peter M.



Howard, Charles



Hutchins, Rex



Messerle, David



Paulson, Gary



Roberts, William



Ronsin, Dale



Stoker, Douglas



Yamada, Russell

1968





Bonson, Mrs. Rose  
Housemother



Johnson, Ronald



Aiken, Ted P.



Tanner, John  
President



Carson, Bill



Chaffan, Larry



Clemons, Victor



Crews, Richard



Ells, David B.



Furer, Robert



Giottonini, Louis



Grimes, Michael



Keep, William



Miller, James



Miller, John



Paasch, Philip



Patchin, Ted



Retzer, William



Wilson, William



Bork, William



Crow, Joseph

1  
9  
6  
5

1  
9  
6  
6

## Kappa Sigma / gamma sigma



Dalton, Clifford



Dignan, Dennis



Huberty, Fredrick



Maginnis, William



Mahony, Dan



Maupin, David



Mays, Ford C.



Myers, Clifford



Sherwood, Gary



Brunzman, David

1  
9  
6  
7





Giottonini, Dale



James, Brian C.



Larson, Paul



LaRue, James



Loomis, David



Mohrman, Thomas



Newton, William



Neyhart, John



Nunamaker, John



Rhoades, Gary



Shull, James



Weed, Jerry F.



Wilkinson, David

1  
9  
6  
8



Abbott, Darryl



Barnes, Jerry



Bell, John F.

## gamma sigma / **Kappa Sigma**



Calandra, Terry



Edwards, Harland



Fouts, Roger



Keep, Byron G.



Lankow, Geoffrey



Oakman, Jay C.



Parcher, Gary



Query, Richard



Woodcock, William





Richardson, Alan B.  
President



Biotti, Agnes  
Housemother



Heitz, David C.



Bagby, Richard



Buckley, Robert



Burk, William



Douglas, Michael



Freitag, Bruce



Hoffbuhr, Jack



Macauley, Donald



Macy, Dwight



Maxwell, David

1  
9  
6  
5

## Phi Sigma Kappa / theta



McCormack, J. E.



Negri, Robert



Peters, Garry



Peters, Larry J.



Rutherford, William



Vermeere, William



Whitford, Edward



Wiita, Marlin



Frenzel, William



Hackbarth, John



Josi, Roy W.



Larson, John



Leidig, Ted

1  
9  
6  
6





Olsen, Norman



Strom, John



Van Zanten, Barend



Burk, Clyde

1967



Ferguson, Alan



Hartman, Gregory



Monroe, John



Neiger, Richard



Neal, Gary J.



Oakey, Michael



Ohman, Ralph



Pearson, Jon



Savage, Gerry



Smith, Terry



Southworth, W. I.



Sparks, John



Suratt, Victor



Taylor, Larry



Wightman, K. M.



Britton, William

1968

## theta / **Phi Sigma Kappa**



Collins, Floyd



Collson, Mark



Keeney, Merle



Merritt, Gregory



Orrell, Lewis



Rainforth, John



Reiten, Robert



Schwaebe, Michael



Smith, Sidney



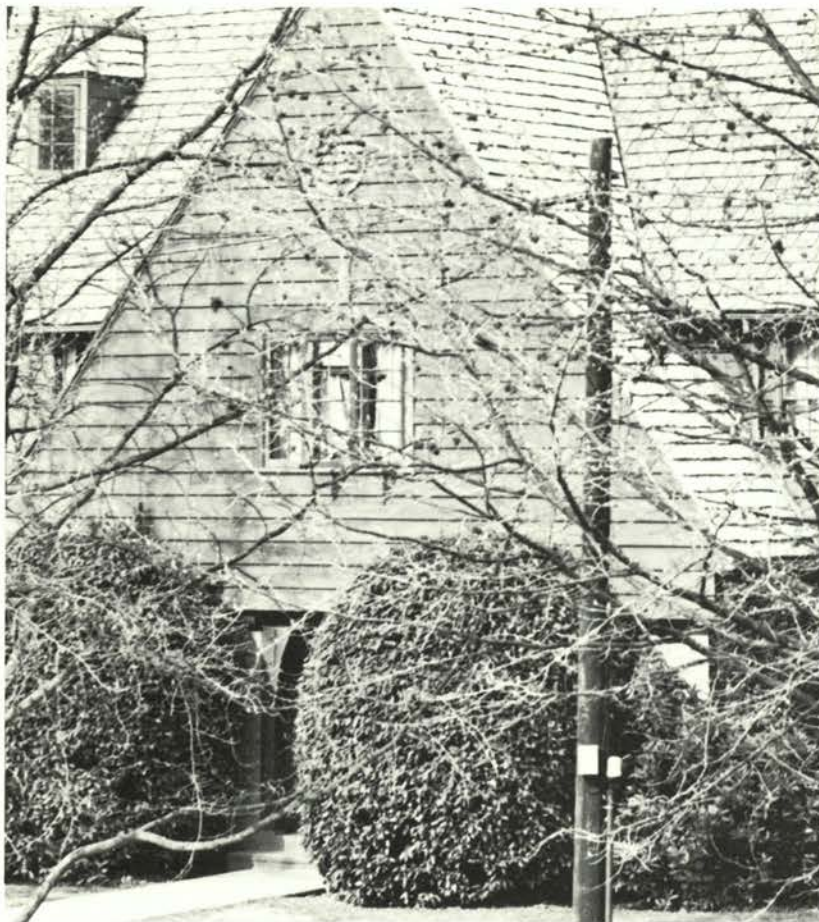

Kline, Dan C.  
President



Dyer, Mrs. W. C.  
Housemother



Shillitto, D. C.

1  
9  
6  
5



Cornell, Steve



Griffith, Charles A.



Harrel, Robert



Hussey, Thomas



Lambert, Steve D.



Miller, Scott G.



Queen, Gordon L.



Smith, Wylie C.



Waverly, M. S.



Weaver, Robert



Armstrong, C. W.



Carlile, Raymond



Colonna, Jerry



Fleming, Kenneth



Haley, Thomas

1  
9  
6  
6

## Phi Delta Theta / oregon beta



Handel, Robert



Heniges, David



Lee, David



Monsen, Douglas



Nelson, Jeffery



Osmer, Timothy



Roberts, Bruce



Welch, Donald



Bailey, David



Bruun, Kelly



Clark, Chris



Farr, Jerry W.

1  
9  
6  
7





Kuhns, Russell



Lewis, Charles



Liberty, Gerard



Lidstrom, John



McNeil, Stuart



Ogdahl, Wally



Pancoast, Stephen



Poole, Robert



Porter, Michael



Aguilar, Sheveland

1  
9  
6  
8



Alley, Richard



Bergstrom, Robert



Coe, William



Comer, Frank



Dick, James



Dockstader, W. L.



Green, Thomas



Hadler, Earl



Lynde, Ruston



McAlister, James



Mattson, James



Nelson, David A.



Ogdahl, James



Pennala, Eric



Price, John A.

## oregon beta / **Phi Delta Theta**



Reiserer, Kenneth



Roberts, Carl



Rowan, Steven



Sonnicksen, Craig



Striff, Gerald



Sullivan, Lloyd



Wagner, William



Waller, Frederick



Yung, Richard



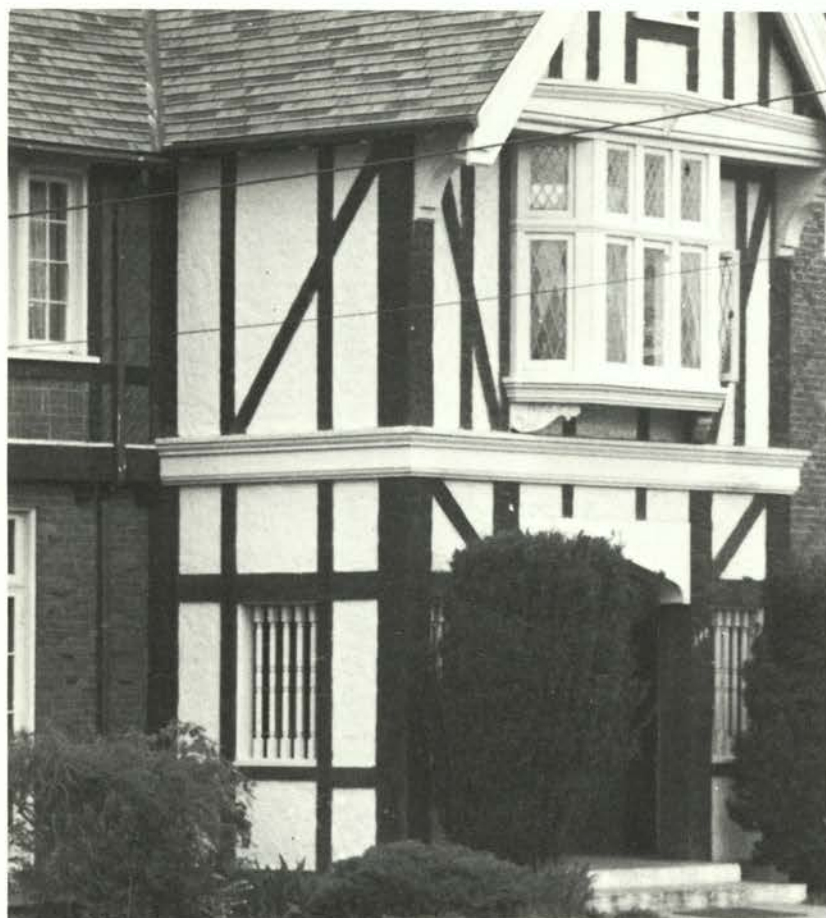

1  
9  
6  
5



Durbin, Gerry  
House Manager



Anderson, Mrs. A.  
Housemother



Mooney, Robert



Aikman, Lynn



Basgen, Tom



Clark, Frank



Enna, Ron



Lossner, Mike



Olsen, Steve



Patterson, Jim



Sanders, John



Strahl, Doug



Wiese, Craig

1  
9  
6  
6



Adams, Steve



Benton, Terry



Boeke, Roger



Bomengen, Bob



Constans, John



Diamond, Grant



Freed, Henry

## Phi Gamma Delta / kappa omicron



Coger, Mike



Heltzel, Jim



Nielson, Tom



Sanders, Tom



Stellmacher, Bill



Streb, Forest



Tippet, Jim



Vrtiska, Steve



Walker, Colin



Woodcock, Buzz

1  
9  
6  
7



Brunton, Ken





Borge, Steve



Galloway, Mike



Griffith, Jim



Helms, Jerry



Lucas, Dan



Lucas, Ron



Mackin, Hal



McDonald, Hollis



Mullen, Greg



Peetz, Larry



Schmidt, Jerry



Sims, Bill



Truax, Jim

1  
9  
6  
8



Ballard, Gary



Brichello, Wayne



Beaver, Roy



Brown, Terry



Carlson, Don



Cassidy, Dave



Dahlstrom, Dave



Dickenson, Dave



Enna, Steve



Ganz, Gary



Hagland, Jack



Helser, Keith



Hoover, Mike

## kappa omicron / **Phi Gamma Delta**



House, Butch



Mackin, Bruce



Miller, Gary



Miller, Ken



Miller, Mike



Ruchek, Ron



Sarine, Gregg



Seven, Robert



Smith, John



Smith, Kermit



Southard, Mike



Stornach, Mark



Watson, Robert



Yost, Al





Peterson, Ronald  
President



Parsons, Marguerite  
Housemother

1  
9  
6  
5



Duckwall, Fred



Gebo, Robert



Hughes, James



Newcomb, Bernard



Norbraten, Gil



Olson, Donald



Steele, Paul



Yamami, Steven



Yaw, Charles



Angelo, Michael

1  
9  
6  
6



Borkman, Charles



Hanson, Peter



Kemp, John

## Delta Sigma Phi / beta epsilon



McDaniel, Larry



Nelson, Kenneth



West, Thomas



York, Thomas

1  
9  
6  
7



Andrews, Raymond



Ashmore, W. A.



Battersby, Paul



Carleson, Richard





Crecelius, Eric



Dorries, Robert



Lee-Warner, Alick



Richter, David



Robinson, R.



Thompson, Willis



Whitmore, Dennis



Buckleair, David

1  
9  
6  
8



Cowden, Sammie



Dixon, Robert



Dollar, John



Gates, Thomas



George, Robert



Gilpin, Eugene



Hornshuh, James



Jackson, Terrence



Jorgensen, R. L.



Kennedy, Roger



Kingsley, G. W.



McReynolds, W. L.

## beta epsilon / **Delta Sigma Phi**



Nicholson, Richard



Sanders, Leslie



Smith, Robert



Steele, Larry



Suchanek, Ronald



Sugimura, Richard



Svoboda, Kenneth



Wannier, Peter



White, Stuart



Woodliff, Frank





Faust, Gene  
President



Moffat, Gladys  
Housemother



Ebert, Dave



Halsten, Rich

1965



Johnson, Dennis



Lamberson, Phil



Mitchell, Bob



Shrum, Bob



Waltz, A. J.



Wilkinson, Chuck



Willis, Jim



Baxter, Rolland

1966



Chambers, Gary



Dixon, Jerry



Eckholt, John



Rozario, Dennis



Simson, James



Traynor, Brian



Agostino, Ray

1967



Bierbower, Bruce



Blount, Gerry



Clemens, David



Lambert, Jim



Nolander, Randy



Robertson, Terry



Sherman, Joe



Taylor, Earl



Trenholme, Jim



Whitfield, Gary



Beardsley, Bob



Buckhout, Bob



Cummings, Arlie



Holding, Bill

1968

## Pi Kappa Alpha / beta nu



Hudson, Dennis



Hurst, Jim



Marra, John



Moore, Al



Nelson, Frank



Newcomb, Ed



Ohmart, Paul



Rabe, Jay



Reed, Bruce



Sanders, John



Schmidt, Mike



Sullivan, John







Christensen, Dale  
President



Burkhart, Mrs. Myrle  
Housemother



Sterk, Frederick  
Grad Student

1  
9  
6  
5



Bellinger, Lawrence



Davidson, David



Davy, Donald G.



Fairbrother, C. L.



Harmon, David



Hytowitz, Robert



Koehler, David



McCadden, Michael



Smith, Ben A.

1  
9  
6  
6



Campbell, F. J.



Combs, Robert



Field, James



Holm, Robert



Huseby, John



Miller, Michael

1  
9  
6  
7



Fujimoto, Robert



Geertgens, W.

## alpha zeta / **Phi Kappa Tau**



Hastings, Robert



Robertson, James



Wright, Larry

1  
9  
6  
8



Abraham, Dennis



Aspmo, Gary S.



Avery, Robert



Chambers, John



Hasek, Norman



McLoughlin, W.



Peterson, Peter



Stockdale, John



Young, Jeffrey C.



Zimmerman, Dale





Stueck, Gary  
President



Todd, Mrs. J.  
Housemother



Colonna, Robert



Damavandi, Fred



Larsen, Alan



Lightowler, Ronald



Lossner, Peter



Lunde, Richard



Oliver, Robert



Riesenhuber, R.



Bell, James



Bryant, George



Head, James



McGowan, Kenneth



Mullen, Monte



Tyler, Thomas



Vasche, Dennis



Calkins, Robert



DeSilvis, Denis



Fenstermacher, T.



Kingsley, John

## Pi Kappa Phi / alpha zeta



Kurkoski, Leo



Mickelsen, Fredrick



Sullivan, Steve



Wilcox, Steve



Wojtasek, James



Fairbanks, Phillip



Goldsmith, Steve



Hayward, Clyde



Jones, Larry



Miles, Gregory



Page, Marvin





McCoy, Ronald  
President



Graham, Mrs. N.  
Housemother

1  
9  
6  
5



Faulhaber, Donald



Henny, Charles



Johnson, William



Mahony, Duane

1  
9  
6  
6



Buecker, Robert



Borrecco, John



Clarke, James



Epping, Dennis



Evonuk, Raymond



Frey, E. William



Schneider, Thomas



Welp, James H.



Welp, John T.



White, Michael

1  
9  
6  
7



Anholt, Richard



Cramer, John H.



Hefler, John W.

1  
9  
6  
8



Aman, Terry G.



## alpha theta / **Phi Kappa Theta**



Ashton, Lyle T.



Frey, Philip B.



Gross, David H.



Hoag, William III



Hochstein, James



Nibbler, John C.



Schneider, S. M.



Van de Hey, James





Ross, Nick D.  
President



Saigo, Roy

1  
9  
6  
5



McNeal, Steve



Morgan, Gary



Oliver, Lee J.

1  
9  
6  
6



Brown, Ronald



Carlile, Galen

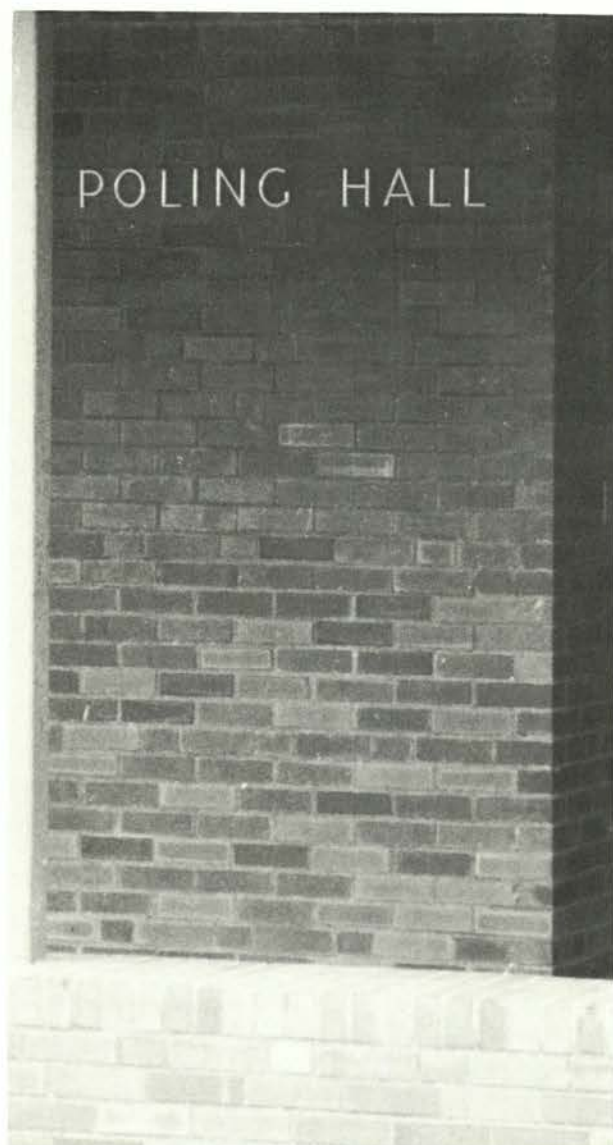

Gross, Richard



Riner, John



Roberts, Kent



Vibbert, Hugh



Weberg, Paul

1  
9  
6  
7



Carnahan, Mike



Matthews, Gary



Morris, John



Simantel, Gary



Sorseth, Steven



Whitten, Charles



Wilkinson, Bruce



Yasui, Thomas

1  
9  
6  
8



Browning, Joe



English, Mike



Goodfellow, B.



Gutierrez, Robert



Hopkins, Kenneth



Jabs, William



Lupke, Wilhelm

## Poling Hall / hagall staan



Porter, Gary



Schlegal, Robert



Stanton, Jerry



Taylor, Dennis



Walker, Tony



West, David



Wyffels, Joe



Winther, Dwight





King, Robert  
President



Golondzinier, C. C.  
Advisor



Cruckshank, Dave



Castor, Todd B.



Hannaford, John



Kinkade, William

1965

1966



Petke, Keith A.



Struthers, Allen A.



Anderson, Bill W.

1967



Aschenbach, Don



Bailey, David



Carr, Dennis



Clark, Raymond



Fuller, Robert



Hewett, Douglas



Jackson, Clark



Margosian, R. L.



Marshall, E. G.  
Hall Secretary



Neuschwanger, J.  
Hall Treasurer



Norton, Sam R.



Robertson, J. E. III

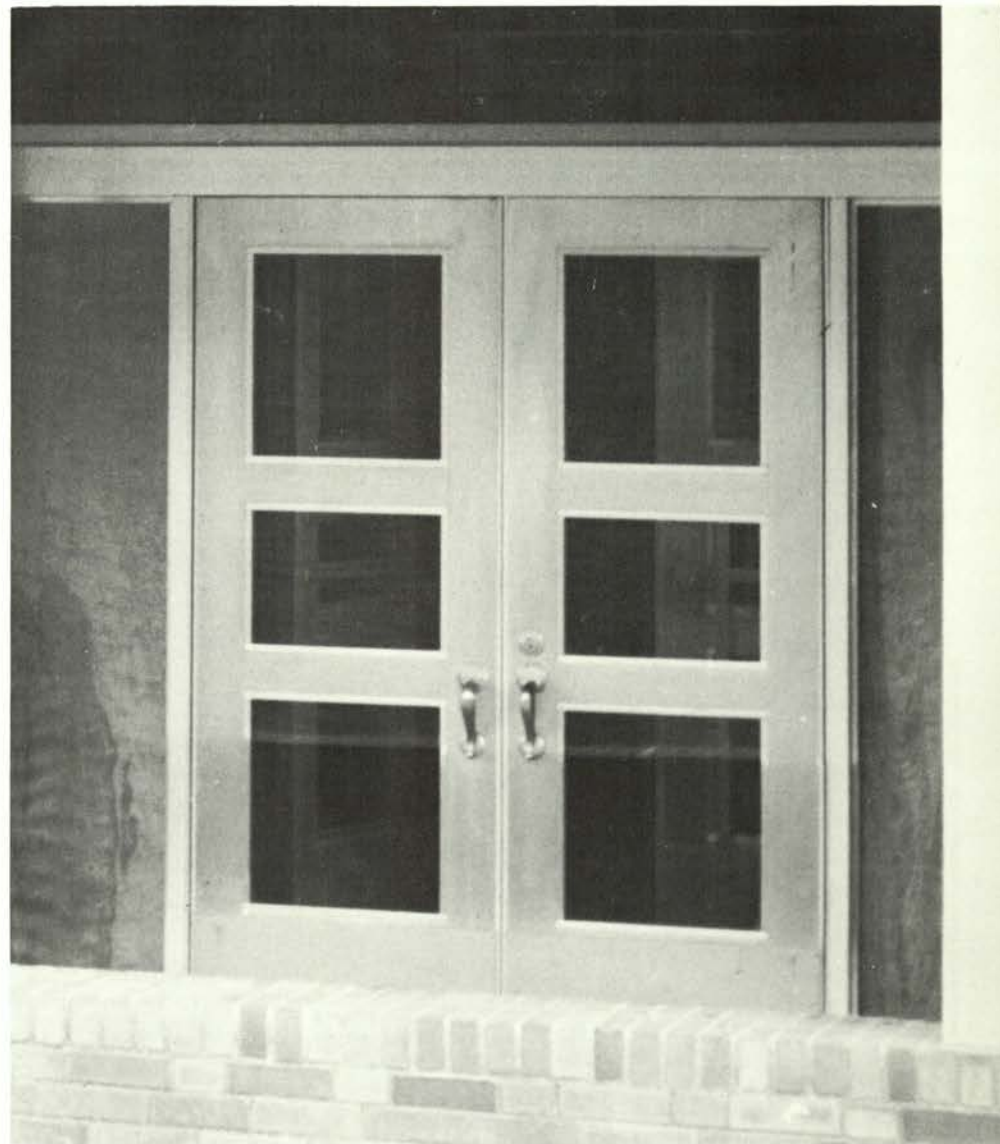

## wyn thorn / Poling Hall



Sandvik, Neil



Abernathey, Gale



Cattrall, Thomas



Coleman, Don



Herndon, Joel



Rasmus, Alfred



Remley, Thomas

1968



Ropp, Lew J.



Russell, Gene



Sadler, Kenneth



Schaber, Chester



Stedman, Gary



Urback, Richard





Kenyon, Ron R.  
President



Thorp, Larry  
Advisor

1  
9  
6  
5



Head, Gary C.



McWilliams, Jon



Newbern, David



Spencer, Norman

1  
9  
6  
6



Robinson, Lynn



Slanker, Ted E.



Wahrgren, John



Whiteaker, Gary P.

1  
9  
6  
7



Carter, George



Cooley, Don



Escola, Marshall



Gustine, Timm



Hall, Vern



Head, Ron



Heath, Richard



Hertner, Stephen V.



McNaughton, R. C.



Menkens, L. A.



Colligan, Steve



Facer, Rex



Finlay, James

1  
9  
6  
8



Ford, Ed



Foster, Willie



Hagedorn, Phil

## Poling Hall / tyn tyr



Halstead, Alan



Hann, David



Morris, Mike



Phipps, Michael



Powell, Michael



Perreault, Leon



Schlagel, Mike



Vibbert, Bryce



Voldbaek, Jens



Wild, Robert





Smith, Allan  
President



Hill, Steven  
Advisor

1  
9  
6  
5



Fawcett, John



Matzen, B. J.



McWilliams, Jon



Mundell, Robert



Starr, Keith A.

1  
9  
6  
6



McKay, Douglas



Ambrogetti, Walter



Bennett, Donald



Frost, Terry



Gates, Richard



Glenn, Lawrence



Johnson, Terry



Murata, Steven



Nelson, John



Ness, Thomas Jr.



Ragland, Willis



Seagraves, James



Smith, William



Sprouffske, J. F.



Wood, Frederick



Worral, Robert

1  
9  
6  
8



Branin, Dennis



Crook, Richard

## quorth staan / Poling Hall



Davis, Mitchell



Horning, Gary



Lowe, Jerry



McIntosh, Bruce



Martin, Donald



Matranga, George



Merriman, Harry



Meyers, Ronald



Miyasaki, Roger



Mobley, Phillip



Nelson, Robert



O'Neil, Michael



Peerboom, Rick



Williams, Robert





Brubaker, Philip  
President



Chartier, Joseph



Friedman, Stephen



Kaakinen, John



Louis, Fred Jr.  
Hall Vice-Pres.



Smouse, Kenneth



Wilmot, Richard



Markwart, William



Weston, William



Bush, Robert C.



Hamilton, Clifford



Jones, Donald



Kauffman, Donald



Kerns, Joseph



Martin, Arnold



Noteboom, James



Smith, Harlan



Totten, John



Avison, Gregor



Barrows, Donald



Blosser, Jon



Clark, Stuart



Clumpner, William



Downing, Donald

## Poling Hall / kaun ilix



Fullerton, Ronald



Hayes, Daniel



Jonsson, Stanley



Kargel, Garry



Kasner, Patric



Krogh, John



LaForge, Ronald



Skoe, Roger A.



Skralskis, David



Strupp, Michael



Telyea, Bradford



Walt, Thomas





Ratcliffe, Gary  
President



Smith, Mrs. Ruby  
Housemother



Lobo, Carlos  
Grad Student

1  
9  
6  
5



Freyer, George



Marcum, Richard



Nelson, David



Roberts, Gary



Schoenheit, Ronald



Sisson, William



Stranahan, C. A.



Whitney, Dan D.

1  
9  
6  
6



Berg, Jim V.



Knights, Richard

1  
9  
6  
7



Bakken, Clarence



Burdick, Patrick



Calhoun, David



McCormack, W. L.



Moore, Douglas



Pace, Thomas



Pope, Lynn R.



## omega / Sigma Pi



Urfer, Richard

1  
9  
6  
8



Applebaker, Dan



Bruce, Robert



Evans, Chris



Fries, Thomas



Pierce, Kenneth



Reid, Mike



Schandel, Terry



Stranahan, David



Tinsley, William





Miller, Ronald D.  
President



Mulkey, Mrs. M.  
Housemother



Alajoki, Frans

1  
9  
6  
5



Berg, Sumner R.



Colasuonno, T.



Fromherz, W. A.



Hadley, Chris L.



Jaross, David



Kutter, David N.



Maddox, Errol B.



May, Paul D.



Meyer, Gary B.



Sims, Herbert J.



Vogt, Norman E.



Wallace, James



Batchelder, L. W.

1  
9  
6  
6



Bierly, Kenneth F.



Boe, Craig L.



Brainard, Doug



Dorrah, Dennis

## Reed Lodge



Irving, Loren D.



Karnosh, Kenneth



Newell, Gary R.



Tipton, Richard



VanCalcar, R. J.



Wingfield, Kenneth



Blakely, Robert

1  
9  
6  
7





Brandt, Larry



Casteel, James



DeFrance, John



Hentze, Richard M.



Krauthoefer, W.



McClary, John



Minister, Bolton



Ped, Tom



Query, Jack F.



Smith, Kenneth



Tower, Bruce E.



Watts, John L.



White, Phil L.



Wodtli, Donald J.



Wright, Harry F.



Cinnamon, Charles

1968



## Reed Lodge



Hoffman, Daniel



Holly, Norman D.



Johnson, R. W.



Jones, Darrel L.



Oliver, Michael D.



Shull, Wayne A.



Thorn, Marvin L.



Upstad, Thomas



West, Douglas J.





See, Thomas E.  
President



Brandon, Clarence  
Grad Student

1  
9  
6  
5



Behm, Jerry F.



Culver, Charles



Hayashi, Hugh



Herb, David A.



Hirakami, Michael



Holzmeyer, G. W.  
Pres. Hall Council



Kelsay, Clifford



Kuest, Robert F.



Lange, John E.



Langlitz, Walter

## Sackett C / ilix ilix ilix



Nelson, Tom



Purchase, Larry



Raade, Howard F.  
Hall Council



Tucker, Brok P.



Wilson, James

1  
9  
6  
6



Anderson, Gary



Clement, Ronald



DeWilde, John



Foley, Dwayne



Gray, William



Hartley, Donald



Merwin, Clark



Ngai, Timothy





Waller, Tim K.



Arend, Richard



Cassell, John A.



Hudemann, Jay



Hutchinson, Donald



Krieg, James



McHuron, Gregory



McKrill, Edward



Pittock, Peter



Spurkland, Torbjorn



Takumi, Carl K.



Traa, Einer O.



## ilix ilix ilix / Sackett C



Wasson, Raymond



Weaver, Daniel



Yood, Alan J.



Beaton, John M.



Blatt, Norman



Golsh, Stephen



Haman, Curtis



Lymp, Joe



Mursu, Merlin A.



Parry, Harold



Parry, Lawrence



Sahlfeld, Joseph W.



Van Dyke, John E.





Macy, Gregg  
President



Tetrault, Mrs. H.  
Housemother



Anderson, John



Blakely, Jud



Bracelin, Gary



Brown, Wes



Clark, Denny



Cleveland, Andy



Cutting, Mike



Davisson, Bill



DeJager, Joe



Dorr, Bob



Ellingson, Robert



Galante, Wayne



Grant, Larry



Groth, Morgan



Kauffman, Len



Larabee, Bob



Mason, Jerry



Minor, Jay



Ollsen, Dewey



Pleasant, Jim



Sell, Bud



Schroeder, Duane



Sheller, John



Smith, Corky



Strouf, Dick



Torrance, Swift



Wood, Dave



Wyatt, Tom



Albin, Tony



Alhem, Bill



Ash, Dick



Barton, Rich



Beeler, Bill



Cooke, Gary



Emmerson, Ron



Furrer, Dick



Hurlbutt, Frank



Hogan, Steve



Landers, Dennis



Ragland, Dick

## Sigma Alpha Epsilon / oregon alpha



Samsam, Lachen



Schaefer, John



Shaw, Ray



Walton, Marc



Archibald, Mac



Brown, Bill



Carlson, Steve



Daum, Fred



Edward, Tom



Fletcher, Craig



Furman, John



Hergenrather, John



Laraway, Jim



Macy, Doug





McLaren, Bob



Ozygen, Husnu



Scott, Dick



Smith, Tracy



Sparling, Cap



Tollefson, Don



Vaile, Rick



Vanderzanon, Tom



Venter, Mel



Weaver, Steve



Wilkin, Jim



Wood, Chuck



Baker, Mike

1  
9  
6  
8



Benton, Mike



Carpenter, Dale



DuRette, Bill



Fitzgerald, Terry



Gallagher, Jinx



Hay, Tom



Holloway, Ron



Leland, Rod



Lovell, Ed



McAuliffe, Mike



McDonald, Joe



McLaughlan, Mike



Neff, Mike



Norris, Paul

## oregon alpha / **Sigma Alpha Epsilon**



Olsen, Dick



Parisotto, John



Saylor, Clyde



Sillers, Bruce



Stonecypher, Joe



Stovall, Ralph



Strand, Rod



Whale, Chris



Welch, Don



Woods, Steve





Anderson, Dale



Littler, Mrs. Ethyl



Clark, Duncan



Connell, William



Hall, William



Hofmann, Charles



Ising, George E.



Mann, Frederick



McClurg, James



Morrison, John



Schulze, John G.



Shelby, Marvin



Smith, Kent W.



Smith, Tracy W.

## Sigma Chi / beta pi



Zodtner, Peter



Allred, William



Anderson, Steve



Austin, Brett M.



Cellars, Michael



Challis, Mike



Johnson, R. C.



Kaiser, Nick



Kingsley, Robert



Larsen, Gerald



Larsen, Laurin A.



Loop, Curtis A.



McGuire, Michael



Sleeter, Richard





Thompson, Bruce



Butler, Douglas



Coulthard, Lee E.



Elwin, Harvey F.



Greenwood, John



Guild, Christopher



Moore, John C.



Sever, Robert



Smith, Norman



Sundby, Herbert



Wood, Richard



Woodard, William



Bragg, Douglas



Chamberlain, Dale



Dean, Gregory L.



Erickson, Jay S.



Good, Bert C.



Grasmick, Richard



Green, Ronald L.



Kuck, Michael

## beta pi / Sigma Chi



Lamb, James O.



Menefee, Peter M.



Morrison, Ted



Mosiman, John



Paine, David



Parsons, Hal



Powne, Theodore



Schween, Eric R.



Shields, Lorn



Willie, Charles



Winfree, Andrew





Johnson Robert C.  
President.



Wascher, Mrs. R.  
Housemother



Finkl, Charles



Archy, John



Cathcart, James A.

1  
9  
6  
5



Clark, Stephen



Coblantz, Ronald



Landry, Lee E.



Markham, Terry



Mohr, Robert



Peterson, John



Vater, Mervin



Wille, Jerald



Wood, William



Clifford, Robert



Cody, Bruce

1  
9  
6  
6



Engle, Leslie



Heacock, Joel



Hensler, Thomas



Hershberger, J.



Hirt, Martin



Jordan, Robert

## Sigma Nu / delta tau



Kendrick, Terry



Clark, Jack D.



Fisher, Stanley



Hibbard, Wally



Hubbard, Richard



Johnston, John

1  
9  
6  
7



Kerr, Robert



Mangan, Joseph



Miller, Dale E.



Mohr, Thomas



Riggs, James W.



Ruff, Robert





Steege, Roy M.



Swift, Gary T.



Wayson, Harvey



Birdwell, William



Blake, William



Bratton, Herbert



Call, John



Dambrun, Dale



Eilers, John T.



Gage, Michael



Herring, Steven



Marlette, David



Piehl, Michael



Potter, Richard



Rosin, Richard



Sandin, Terry L.

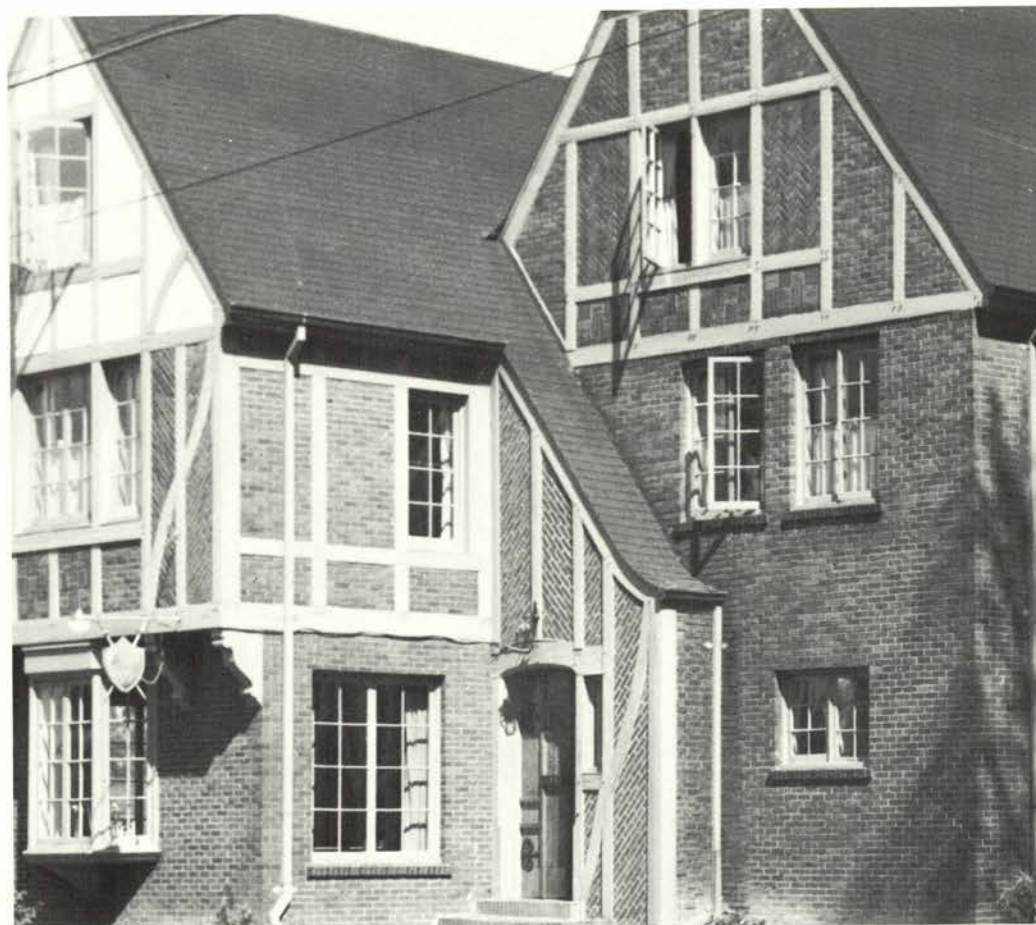

1968

## delta tau / **Sigma Nu**



Simmons, Michael



Smith, Van A.



Sheaffer, Douglas



Trailer, Timothy



Vinton, Larry



Weatherby, C. A.



Weeks, John





Stastny, Donald J.  
President



Hayslip, Mrs. Earle  
Housemother



Barber, Roger D.



Gould, David



Griswold, Dennis

1  
9  
6  
5



Hough, Claude F.



Loomis, Donald



May, Ron



Mobley, Ron T.



Nelson, C. R.



Ralls, Michael R.



Sedgwick, Ronald



Watkins, Michael



Watkinson, John



Webber, Ken L.



Wilson, Tom



Varner, Robert



Wyckoff, Cliff



Anhorn, Jeffrey



Boeger, August

1  
9  
6  
6



Cate, Stephen



Church, Dean



Clark, Ralph



Eslinger, Malcolm



Hagerty, Ken C.

## Sigma Phi Epsilon / oregon alpha



Hurt, Lance



Husby, Ken E.



Ittes, John J.



Kemnitzer, W. F.



Lorenzen, Henry



Meyers, Stanley



Minto, Douglas



Ossey, Richard



Siemers, Charles



Barber, Steven

1  
9  
6  
7





Benz, John C.



Boeger, Daniel



Brodie, Bill R.



Coccione, Thomas



Collin, Roger A.



Combes, Wesley



Gilmour, John



Goesling, John



Heckman, Brad



Jones, Todd



Koontz, Clyde



Layman, Joe



Neill, James



Romberg, Gerald



Saunders, Marc



Ten Pas, John H.



Wimberly, Donald



Alexander, Dell



Atkinson, Sheridan



Blakely, Richard



Brigham, Thomas



Butler, Robert



Clark, W. Thomas



Craner, Greg



Dufresne, Douglas-

1  
9  
6  
8



## oregon alpha / **Sigma Phi Epsilon**



Edwards, Michael



Harrison, Gregory



Hutchins, Steven



Irzyk, Gary I.



Kishpaugh, Terry



Lyon, Richard



McKenzie, M. G.



McLoughlin, John



Mumford, Curtiss



Smith, Lowell



Thorsness, Charles



Voegtly, Carl



Webber, George



Zentner, John





## OSU Firemen



Zweygardt, Tobe  
President



Huffman, Donald  
Grad Student

1  
9  
6  
5



Davis, Leonard W.



Peschka, Jerome A.

1  
9  
6  
7



Peterson, Eric



Shields, Matt



Waterbury, Edward



Wynne, H. Bradford

1  
9  
6  
8



Conn, Larry D.



Franzen, Gerald



Hicks, Fred A.





Pyle, Kerwin L.  
President



Christenson, Mrs.  
Housemother



Chee, Chester K.

1  
9  
6  
5



Chee, Francis K.



Chun, Claude



Furuta, Gary S.



Gehrman, Michael



Loomis, Danny



Sohrab, Soheil



Swanson, Guy



Ting, Lee Sen



Trupp, Lynn D.



Aldrich, Michael



Hinrich, Terry

1  
9  
6  
6



Leighton, Terrance



Sanders, Jack P.



Turkel, Howard F.



Aftassi, Badi

1  
9  
6  
7

## tau / Tau Kappa Epsilon



Burris, Douglas



Ely, Dennis



MacGillivray, D.



Sounders, Doyle



Swanson, E. S.



Trupp, Malcolm



Ingebritsen, T.

1  
9  
6  
8



Miller, Ira



Newberry, Leslie



Phipps, Michael



Winnop, Robert





Badley, James L.  
President



Crooks, Mrs. Paul  
Housemother



Badley, Donald E.



Cancilla, Richard E.



Greenfield, Gayle



Johnson, Keith



Matson, Dwight J.



McCurdy, Donald P.



Miller, Gilbert N.



Moser, Charles



Mutch, James



Rhodes, T. E.



Sample, James O.



Scott, William Z.



Smith, Arthur L.



Wolsborn, Robert



Baker, Michael H.



Boyd, Leonard

## Theta Chi / sigma



Camp, Denis R.



East, Albert



Frazier, Richard



Glaiser, John



Graves, George W.



Johnson, Daniel



Johnson, Leonard



Kampfer, L. D.



Lininger, Dale





Nelson, Robert



Offord, Gene R.



Pfanner, John A.



Purdy, Michael F.



Rhoades, Verlin R.



Rishebarger, Edward



Senders, Steven



Schroeder, Robert



Smith, Richard V.



Spalding, Peter H.



Stinson, Pat



Barker, Thomas E.



Clifford, Jim



Hornbeck, Micheal L.



Jacob, Greg P.



Jacobson, Edward



Miller, Gary L.



Rater, David J.



Rockwood, D. Allen

## sigma / Theta Chi



Rogers, Stephen



Russell, Richard L.



Sciuchetti, Larry L.



Baker, Thomas C.



Bradsher, Greg J.



Glaiser, James



Golde, Charles



Hardrath, Jeffery



Hull, David R.



Jones, Nicholas



Lewis, Steve



Pfanner, Duff H.



Smith, David R.



Summerfield, D.







Gratsinger, Glenn  
President

1  
9  
6  
5



Dey, Jonathan  
Advisor



Hasegawa, Nolan



Hudson, James



McClure, Bryan



Takahashi, Glenn



Westling, Lloyd



Williamson, James



Yamamoto, Roy I.

1  
9  
6  
6



Acklin, Larry



Baron, Norman



Rapidzaah, Hamid

1  
9  
6  
7



Renkert, Ralph



Stovall, John

1  
9  
6  
8



Araghi, Mehdi



Barnes, Sydney



Garst, Ronald



Gott, Ronald



St. John, James

## Weatherford / tyr feoh kaun



Shadman, M.



Starbuck, Terry



Terry, Michael



Waggoner, Terry



Webb, Thomas



Wells, Robert



Wright, Harold





Davies, Tad A.  
President



Mrs. Nellie Mullin  
Hostess



Schaer, Rodney

1  
9  
6  
6



Lundstrom, Boyce



Werner, V. Alan

1  
9  
6  
7



Brown, Paul L.



Horner, Glen A.



Kaitoku, Donald



Kobayashi, Gary



Nishimura, Gene



Stewart, James A.



Stuart, John W.



## naud kaun / **Weatherford**



Tveidt, C. J.



Wence, Edward



Bahram, Borhan

1  
9  
6  
8



Carrington, Alan



Rightmire, J. R.



Russum, John





James, William  
President

1965



Harmon, LaRay



McHarness, Donald



Schneider, Thomas



Witt, James H.

1966



Burman, Larry

1967



Burkhart, John

## Weatherford / hagall gar



Funamura, Harry



Harmon, Lynn



Meinel, William

1968



DeWitt, David



Gerig, Donald D.



Hillman, William



Hansen, Everett



Harris, Russel D.



Keesecker, Charles



Moyer, James A.



Richey, Steven



Selkregg, James



Wiancko, R. Dennis





Rieben, David L.  
President



Smith, Lawrence H.  
Advisor



Confer, Gary R.

1  
9  
6  
5



Mihara, Robert M.



Sala, David P.



Stubkjaer, William



Lauritsen, Donald

1  
9  
6  
6

## kaun staan ilix / **Weatherford**



Hardman, Ernest



Hutchinson, Malcolm



Reich, Jack E.



Allen, Robert



Bishop, Jack R.

1  
9  
6  
7

1  
9  
6  
8



Burgess, Philip



Davidson, Robert



Hurley, Clifford



Oberhaus, Michael



Reed, George R.





Rivers, William  
President



Owens, Ken  
Advisor

1  
9  
6  
5



Cannon, Jerry  
Hall President



Ehlke, Theodore



Fitzgerald, Con



Renken, Arthur F.

1  
9  
6  
6



Files, Tod



Hawkins, Byron



Iwanaga, Paul M.



Nakamura, Rodney



Tsutsumi, S.



Walth, Harry

1  
9  
6  
7



Lindland, Ronald



Petteys, Edwin



Powell, John



Stephens, Charles

## Weatherford / yar yar logar



Uchida, Barry



Van Fleet, Bryon

1  
9  
6  
8



Anderson, R.



Anderson, Wes



Barker, William



Brady, Glenn



Dianzumba, B.





Patterson, Richard  
President



Broadhurst, Norman  
Advisor



Semler, Mark  
Grad Student

1  
9  
6  
5



Trost, James

1  
9  
6  
6



Davis, Ronald

## yar ilix yar / **Weatherford**



Eveland, Thomas



Stephenson, James

1  
9  
6  
8



Asrat, Abebe



Connors, James



Dickinson, William



Kelsoe, Wayne



Morrison, James





Yamamoto, Dale  
President



Vachananda, S.  
Grad Student

1  
9  
6  
5



Benedict, Al



Hosie, Mike



Marquam, Bill



Nishida, Ron

1  
9  
6  
6



Ansel, Ray

## Weatherford / kaun raad



Bewersdorff, R.



Lempea, Brian

1  
9  
6  
7



Hopkins, Don



Hubble, Bill  
Hall Vice-Pres.



Leffler, Richard



Nave, Larry  
Hall Treasurer



Reavis, Daryl



Vorberg, Bob

1  
9  
6  
8



Landon, Craig





Beck, John W.  
President



Edmonds, Mrs. B.  
Housemother



Albertson, Barry



McCallister, J. F.



Nunnencamp, D.



Thomas, James

1965



Amens, Robert



Ausland, John



Baines, Jack



Crone, Richard



Havig, Robert



Irwin, Tom



Lent, Brian S.



Swingle, Rob

1966



Bowne, Richard



Counts, Tony



Craver, Richard



Greig, Gregor

## alpha delta / Theta Xi



Hughey, Douglas



Welp, Nick J.

1967



Bewley, Carl



Conley, Tom



Grant, David



Nichols, Keith



Lyman, Bill



Turpen, Mike



Steinke, Larry

1968



Beeman, Kenneth



Gerttula, Russ







Murano, Kat  
Hall President



Worden, William



Noguchi, Thomas  
Advisor



Ching, Delwin



Lantz, Courtney

1  
9  
6  
5



Azama, Walter



Bowers, Richard



Bush, Richard



Congdon, Jerry



Homfelt, Daniel



Muranaka, Alvin



Waggoner, Paul

1  
9  
6  
6



Bammann, Walt



Bonn, Denny



Bowker, Don



Keith, Howard



Monroe, Terry



Petersen, Curtiss



Post, Steve



Russ, Gordon



Warning, John

1  
9  
6  
7



Ho, Galen I.

## Wilson Hall / kaun eis



Lum, Michael



Newell, Malcolm



Olson, Gary D.



Thorkildson, David

1  
9  
6  
8



Crawford, Guy



Hemphill, William



Olcott, Dave



Shumway, David



Tripp, Warren



Yoder, William





Pinho, Russell  
President



Klink, Mrs. M.  
Hostess



Johnson, Stanley



Gjovik, Kenneth



Oehler, James



Rude, Douglas

1966



Wise, John A.



Bergeson, Ken



Crow, Lynn



Dilts, John B.

1967



Holmes, D. Keith



Maloney, Michael



Martin, Robert



Prescott, Jerry



Teifel, Gordon



Armstrong, Louis



Ashford, Kenneth



Bailey, Douglas

1968



Bergman, Larry



Biller, Thomas



Brink, Gary



DeClerck, Richard



Dick, Gary



Doumitt, Richard



Eilers, John T.



Frahler, Richard



Gensman, Monty



Gettmann, Richard



Hansen, Rudy I.

## gar ilix / Wilson Hall



Krebs, William



Lahti, John A.



Larson, Vernon



Lehmann, Richard



Lucas, Dale A.



Marcotte, John



Marvin, William



Ransdell, Dale



Schaad, John



Schweer, Fred



Scott, Donald



Shackelford, George



Sullivan, John



Wilken, Gary R.





Waki, Melvin Z.  
President



Klink, Mrs. M.  
Hostess



Folz, John E.  
Advisor



Ashimine, J. T.

1  
9  
6  
5



Kim, Victor B.



Kuoni, John P.



Wentworth, D. L.



Adelman, J. A.

1  
9  
6  
6



Braswell, Dennis



Larson, Marvin A.



Lum, James A.



Metheany, J. A.



Perka, Bill F.



Valenzano, Terry



Voit, David E.



Yanagawa, Carl M.



Chapman, Lloyd



Clarkson, C. R.

1  
9  
6  
7



Collins, Charles A.



Duncan, Duane



Ellingson, Kristofer



Fischer, Wayne



Lohrenz, J. Philip



Olson, Bruce W.



Stangell, A. P.



Vakoc, Jerry E.



Berg, Melvin L.



Breeden, Richard K.



Converse, Dean A.



Endicott, Kenneth



Grimes, Roy E.



Holder, P. D.

## Wilson Hall / gar wyn



Johnston, Joseph



Lyle, James H.



McNeal, William K.



Niles, Stephen L.



Ransdell, Dale



Rudy, Gary E.



Starr, Joel B.



Vanderbunt, W.



Ward, Ronald D.



Werdann, Robert S.



Wooley, Donald D.



Wodke, James





Rogers, William M.  
President



Peterson, Stephen  
Advisor



Klink, Mrs. Margaret  
Housemother



Miller, Keith H.  
Vice President



Buchner, Douglas L.  
Secretary



Carlson, Norman A.

1965



Hammer, L. Allen



Holm, Stuart



Johansen, Len



Serres, Paul



Walker, Stanley



Willis, Lynn R.



Acaiturri, Bruce



Dayton, Kerry

1966



Huff, Kenneth



Lavelle, Michael



Wortendyke, John



Christian, Blaine

1967



Gregory, Douglas



Grimes, Gary



Harris, Millard



Hellis, Carl



Illig, David



Jacquot, Steve



Kline, Thomas



Nelson, John



Petersen, Vernon



Taylor, Stephen



Allen, Brian

1968



Brizendine, Larry



Cannole, Dennis



Dayton, Richard



## sigel hagall / Wilson Hall



Dobosy, Ronald



Domreis, David



Elms, Conley



Gotch, Robert



Johnson, Stephen



Lewis, John



McCord, Rex



Mallgrave, Fred



Stevens, Gary



Stewart, Jesse



Stockton, Tim



Taylor, Brian



Thayer, Richard



Walker, Charles





Wolfe, Jay V.  
President



Klink, Mrs. M.  
Housemother



DeMattei, Bob



Kumura, Norman



Miyashiro, Jim



Morrison, John



Norris, Art M.



Schwider, Alfred



Wagner, Steve



Coniga, Julian



Coleman, Ken



DeClerck, Don



Harry, Phillip



Horiuchi, Howard



Imel, Clifford



Johnson, Fred



Keyt, Keith A.



Kumata, Larry



Lauder, Kent C.



Masaki, Carl T.



Nishimoto, Roy



Rossner, John  
Hall Treasurer



St. John, John



Tanioka, Dennis



Wangerin, Rongie



Arrera, Chuck



Flad, Jim



Harris, Howard



Hascall, Roger



Hawas, Khalifa



McGuire, Tim C.



Miles, Dan



Nelson, Doug



Patton, Mike



Rathbun, Floyd



Soeby, Mike C.



Trindada, Roger



Vrem, Richard



Walters, Stanley



Baker, John



Benedict, Jim E.



Burket, Jon W.

## Wilson Hall / gar tyr



Conrad, Lindsey



Cron, Jim C.



Dyal, Hal



Evenson, Rod



Holbrook, Dan W.



Hurff, Ed R.



Miller, Keith



Rastorfer, Chuck



Schenk, John



Shaw, Robert



Wengenroth, David



Wideman, Wayne



Williams, Roger





Hisaka, Lloyd I.  
President

1  
9  
6  
5



Allison, Donald



Bell, Thurman



Hazen, Orval L.



Keeney, Hoyt L.



Kunitomo, Calvin



Neher, David



Oji, Raymond T.



Schalde, John

1  
9  
6  
6



Jones, Lawrence



## omicron sigma / **Zeta Psi**



Kimura, John

1  
9  
6  
7



Belcher, Earl L.



Burke, Pat



Thompson, Gary

1  
9  
6  
8



Amling, Ray



Billett, Clarence



Carter, Carl



Heer, Larry



Johnson, James



Strickland, Wylie



Wildman, Larry



## Off Campus Students



Off campus living is typified by the married student . . .

And the independent—his time is his own . . .

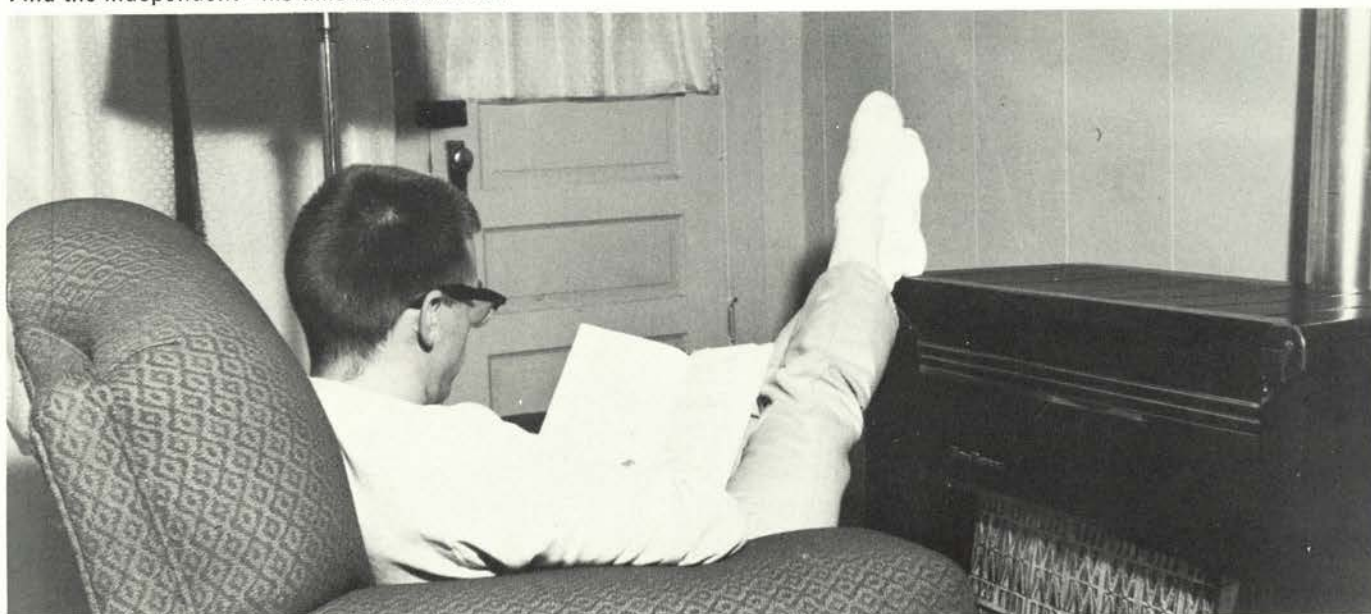



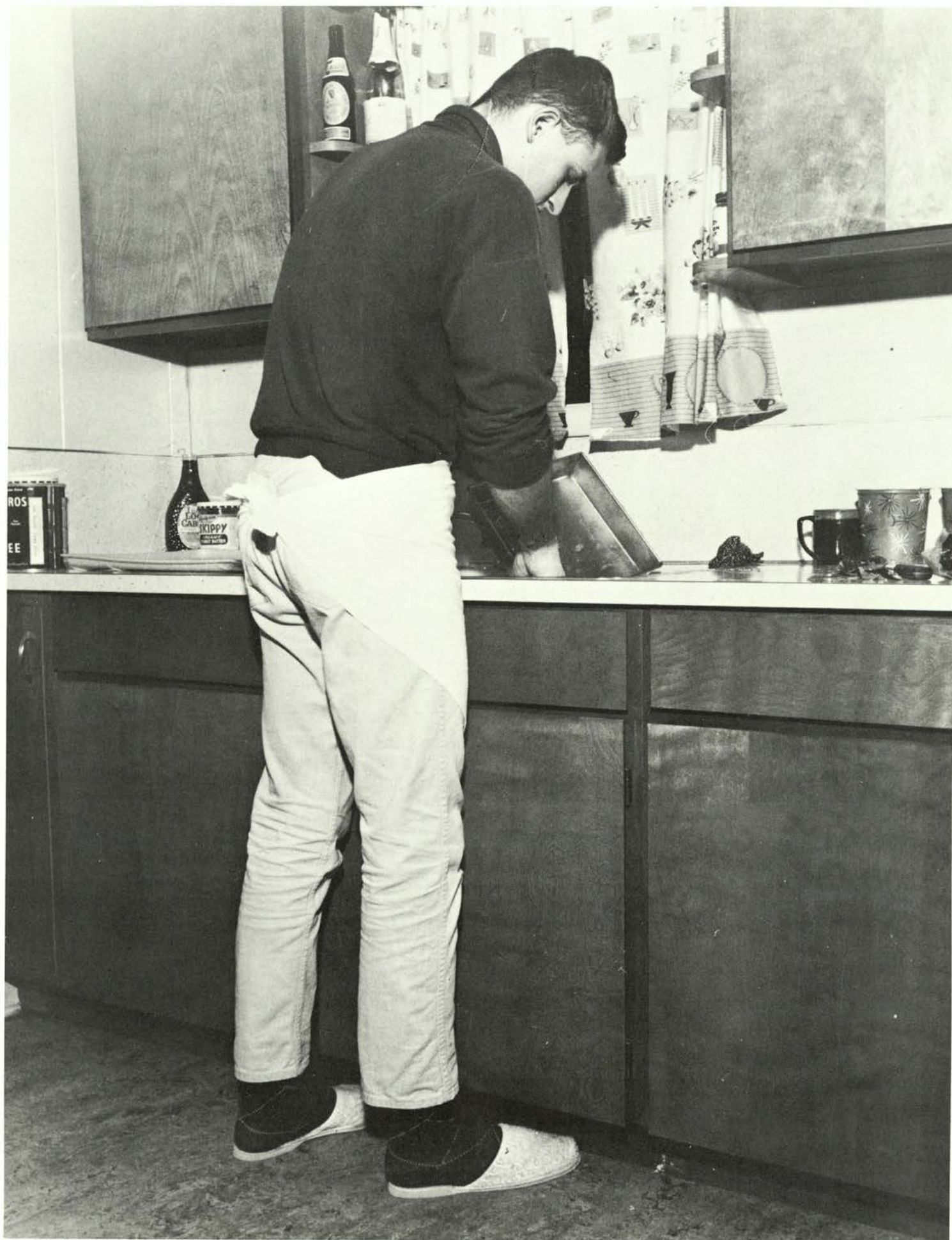

No closing hours, fire drills, house meetings . . . and no maid, cook, or dishwasher.





Adams, Marshall



Agbim, Azu



Akers, Robert



Albertson, Barry



Alexander, Charles



Alexander, Jerry



Alleman, Henry



Allison, George



Allman, Ward



Alto, John



Amoth, Alan



Anderson, Duane



Anderson, Gary



Anderson, Jay



Anderson, Mel



Anderson, Roger



Anderson, Phil



Anderson, Martha



Aona, Virginia



Archibald, Glenn



Armantrout, B.



Armstrong, James



Arnsbarger, Debbie



Aufdermauer, Ina



Auld, Harry D.



Ausmus, James



Autio, Mary



Avery, William



Averette, Beauford



Axelson, Judee



Babcoat, Marilyn



Baccus, Barbara



Baese, Jason L.



Baillie, Janet



Balken, Craig



Ball Stacia



Barkhurst, Rosemary



Barnes, Nancy



Basinger, Ronald



Bean, William E.



Beck, Kenneth



Beck, June A.

## Off Campus



Beckford, Dianna



Beers, Joyce L.



Belkengren, John



Bell, Wynn



Belnap, Cheryl



Bennett, Susan



Berecket, Tsega



Berglund, Kenneth



Berlnt, Richard



Birke, Larry



Bishop, Don



Bishop, Jerry



Black, Jeff



Bloodworth, M.





Boldenow, Bruce



Boone, Elliot



Bradley, Richard



Bradshaw, Gary



Brandt, Ronald



Bricco, Kathleen



Bricco, Wayne



Bridge, Jim



Broad, James



Brodie, James



Brown, Ivan



Boggs, Rexford



Books, Don



Boucher, Rodney



Burch, Jimmie



Bures, Dale



Burger, Jerry



Burgess, Clark



Burgess, John



Burke, Sharon



Burke, William



Burr, Ron



Burt, Chris



Butler, James



Butler, Jean



Byers, Susan



Bystrom, David



Calhoun, Beverly



Calhoun, Pat



Campbell, Neil



Carver, Dan



Cesari, Mary



Chambers, Charles



Chando, R. Mallawa



Chang, G.



Chapman, Francis



Charles, Bruce



Charlton, Donald



Chatanaporn, K.



Choong, Philip



Chorak, Nick



Christensen, Alan

## Off Campus



Chu, Changtae



Clark, Keith



Clark, Romane



Clarke, James



Clasby, Robert



Clifton, Maren



Conover, Donna



Corbin, Fred



Cox, Doris



Cohon, Richard



Coker, Nazim



Combs, Carol



Commons, Roderick



Compton, David





Cooper, Darol



Cornelia, Barbara



Cotant, David



Courser, Joyce



Courtright, Karen



Cozier, John



Crover, Don



Crowe, Murray



Curtis, Michael



Cuyler, Diane



Dahlin, Richard



Dahlseid, Ronald



Dauley, Jim



Davidson, Darwin



Davis, Frank



Davis, Glenna



Davis, Sue



Dearborn, Barry



Dearborn, Mark



Dehlinger, Barbara



Dehlinger, C.



DeLapp, Norman



DeMars, Elvira



Denny, Patricia



Dick, Denelle



Dickerson, Stephen



Dodge, Dennis



Dorran, James



Dorsey, Karin



Dorron, James



Douglas, Lynnda



Doulley, Jim



Dromgoole, Gordon



Dunn, Deanna



Dunton, Joan



Durbin, Robert



Duvall, Sheri



Edlund, Lance



Ehlers, Jerry



Eklund, Mark



Eklund, Paul



Ellis, Marilee

## Off Campus



Ellis, Wesley



Ellsworth, Nancy



Emery, James



Epley, Skip



Ertler, Carl



Evensen, Emil



Everest, Beverly



Farr, Pat



Farrand, Jan



Faux, Jan F.



Fehrenbacher, Doug



Fehrenbacher, S.



Fenton, Elizabeth



Fenton, Stephen





Ferguson, Allan



Fields, Janet



Fikan, Maryannetta



Finn, Brian



Finzer, Keith



Fisk, Mary Jane



Fletcher, Judith



Forni, Don



Foster, Carol



Foster, Janice



Foster, Mark



Foster, Terry



Fowler, Richard



Fowler, Marsha



Fowler, Roxane



Frahler, Mike



Fraley, John



Fritz, Rene



Fugate, Richard



Fukada, Mervyn



Fuller, Joyce



Funk, Curt



Galbraith, John



Gallagher, Jack



Gallagher, Thomas



Gallego, Lawrence



Gammill, Jerry



Gardner, Thomas



Garrett, Eunice



Gehring, Mark



Geist, B'Lou



Gerlach, Ila Jean



Gettman, Tom



Ghiones, G. G.



Gibbs, Ann



Gibbs, Jacy L.



Gibson, Janice



Gigoux, Nancy



Gilbert, William



Gleason, Paulette



Goetzing, Alice



Good, Jeanette

## Off Campus



Gookin, Ronald



Goude, Gerald



Grady, Michael



Grammer, Judy



Grant, Ardyce



Grant, Joseph



Grant, Lynda



Greiner, David



Grimes, Edna



Gullledge, Donna



Gunnell, Gary



Haaf, Valorie



Haberlach, Frank



Haberlach, Janet





Hackenschmidt, C.



Hagen, Gunnar



Hall, Bob



Hammer, Allen



Handy, Dale



Harle, Judith



Harms, Harold



Harms, Jerry



Harper, Judy



Harris, Cliff



Harp, Margaret



Harrison, Patrick



Hastie, Kerry



Hatfield, David



Hay, Dick



Heassel, Richard



Hermes, Ricki



Higgins, Robert



Hildenbrand, Michael



Hill, Larry



Hobart, Willis



Hodges, Earl



Hodory, Sharon



Holland, Chloe



Holliday, Beverly



Holliday, Dennis



Holmes, John



Holmes, Michele



Holt, Russell



Hopper, John



Horn, Gregory



Houston, Jeanette



Humphreys, Carol



Hundley, Carol



Hunt, Pamela



Husman, Eric



Huston, Barbara



Hyman, Mark



Icenhower, Richard



Ideue, Marvin



Inskeep, Eugene



Isaacson, Richard

## Off Campus



Jackson, Conrad



Jackson, Jim



Jackson, Sheila



Jacoby, Lawrence



Janowitz, Pedro



Janzen, Ronald



Jarvie, Charles



Jennings, Michael



Jensen, Charles



Jensen, Harold



Jimmerson, Judith



Johnson, Carole



Johnson, Linda



Johnson, Robert





Johnson, Robert



Johnston, Roger



Johnston, Tom



Jolley, Doug



Jolma, Beverly



Jones, Harold



Jones, Joyce



Kahl, James



Karnjanatrekul, S.



Kashiwabara, N.



Kaufman, Lloyd



Kawamoto, Linda



Keen, Gary



Kelly, Bob



Kelly, Pat



Kephart, Nicki



Kerns, Jim



Key, Lewis



Kilmer, Kathy



Kilpatrick, Robert



Kimbell, Ray



Kingen, Kathryn



Kirk, Sheldon



Kirk, Stanley



Kiser, Fredrick



Kiser, Marcia



Kiste, Ray



Kline, Jake



Klein, Ray



Klinkenberg, Louise



Kloeckner, Val



Knezevich, Maureen



Knutson, Katie



Koerner, Peggy



Ko, Joyce



Konanta, S.



Kortge, Michael



Kramer, Sue



Krieger, Dale



Krumholz, Cecilia



Kuenzi, Lynn



Kyono, William

## Off Campus



Laird, Carol



Lam, Paul



Larsen, Gerhard



Larson, Pete



Lau, Henry



Law, George



Lee, Beatrice



Lee, Byung



Legestee, Philip



Leung, Sherman



Lewis, Barbara



Leffler, Katherine



Lillig, Thomas



Liming, Larry





Livermore, Lynne



Loitz, Dan



Lombard, James



Loomis, Heather



Lore, Nancy



Lore, Susan



Love, James



Lukas, Gerald



Lum, Ronald



Lundblom, Dorothy



Lyons, Paul



MacEachern, David



Macy, William



Maddox, Ed



Majorowicz, Iona



Markle, Mary Lou



Marshall, Edward



Martin, Dale



Martin, Jean



Martin, Larry



Martinak, Randy



Mason, Ellis



Mathers, Robert



Mayberry, Terrel



Mays, David



Mays, Loretta



Melany, Mark



Mench, Carol



Menke, Ron



Mentzer, Linda



Merrill, Nicholas



Meyers, Richard



Michael, Maurice



Middagh, Jean



Millard, Terry



Miller, Carolyn



Miller, Donald



Millsbaugh, Jean



Minch, Michael



Minor, James



Moajil, Abdullah



Moisan, John

## Off Campus



Moltzal, Ralph



Montgomery, Gale



Moore, David



Moran, John



Morford, Anna



Morgan, Larry



Morris, David



Morse, Thomas



Mortti, Lena



Moss, Jim



Muir, William



Mundt, William



Munji, Marcus



Muraoka, Walter





Muxlow, Al



McAlister, Evelyn



McAlvage, Karen



McBride, Gary



McCord, David



McCormick, Bob



McCormack, C.



McCormick, Paul



McGee, David



McGhehey, John



McGinty, Darlene



McGinty, Edward



McGreer, Kelly



McKay, Gary



McKay, Jay



McKechnie, Mike



McLain, Gary



McMahon, Linda



McMacken, Donald



McKeown, Allan



Neisz, Kenneth



Nelson, Eric



Newcombe, Brian



Newman, Gary



Nicholson, Judy



Niemi, Gary



Nishihara, Howard



Nixon, Kathy



Nored, Richard



Nygaard, Helen



Okazaki, Pauline



Olson, Arthur



Olsen, Karen



Olson, William



Ombwara, Stella



Osborn, Al



Overholser, David



Overholtzer, Lauren



Overholtzer, Lee



Packard, John



Pagh, Tom



Palmer, Linda

## Off Campus



Palmer, Ron



Parkhurst, Ann



Papakonstantinou, V.



Payne, Don W.



Payne, George



Pease, Donna



Pegg, Carole



Perkins, Susan



Pernu, Judy



Peters, Francis



Peterson, Farol



Peterson, Gary



Phelps, Normandie



Phelps, Roger





Phinney, William



Pierson, David



Pike, Marilee



Pitman, Dexter



Plunkett, Carol



Porfily, Frank



Powell, Bruce



Powell, Norman



Pratt, Judy



Pribble, Mary



Pugh, Chad



Putman, Teryl



Raab, Bettie



Randall, Meredith



Ratliff, John



Ray, Bill



Read, Karen



Redding, Connie



Reed, Doug, Jr.



Reed, Fredric



Reeder, Andrea



Rees, Linda W.



Reeves, Jerry



Reiling, Keith



Reimers, Roger



Reinecke, Esther



Reynolds, Gary



Rider, James



Ritchey, Allen



Roberts, Charlotte



Roberts, LeRoy



Robins, Mary



Robinson, James



Robinson, Jim



Robinson, Michael



Rogers, Phyllis



Rogers, Joyce



Rollins, Mary



Romsos, Janice



Rood, Jerry



Ross, Claude



Russell, Raymond

## Off Campus



Saddler, James



Sallee, Sherman



Sanders, Clyde



Sandquist, Carl



Santos, Gerald



Sargent, Fred



Sauter, Gregg



Schaad, David



Schlegel, Michael



Schmidt, Lucy



Schoen, Becky



Schuh, Randall



Scott, Barry



Scott, Walter





See, Thomas



Seghetti, Ruth



Shambaugh, R.



Sinyard, Jim



Sisson, Dick



Slack, Charlene



Slezak, Susan



Smathers, David



Smathers, Doug



Smedberg, Carol



Sminia, Eloise



Smith, James H.



Smith, Leta



Snippen, Gene



Snippen, Janet



Snyder, Larry



Snyder, Steve



Sonoda, Robert



Sorset, Richard



Spence, David



Spence, Thomas



Spore, Dennis



Srinives, Kamol



Srinives, Supote



Staernes, Ann



Staernes, Gunnar



Stagnro, Thomas



Stankey, George



Steckmest, Jennifer



Steindorf, Dennis



Stennick, Sue



Steward, John



Stoddard, Anita



Stoner, Sharon



Straube, John



Strauss, Lilita



Stroud, Eugene



Stowe, Suzanne



Sugano, Albert



Suhrbier, Arnold



Sump, Gary



Swart, George

## Off Campus



Tang, Yvonne



Taylor, Gail



Tebbins, Carl



Tetherow, Darlene



Thayer, Linda



Thompson, Sue



Thompson, Terry



Thorne, Raymond



Titman, John



Toedtemeier, Teddie



Tollefson, James



Tolls, Terry



Trantow, Terry



Trask, Donna





Trask, Hazel



Uemura, Roy



Van Abkoude, E.



Vandenburg, Sara



Vandepol, David



Van Orsdall, Lois



Van Valzah, Nancy



Vedamuthu, E.



Venturi, Carmelinda



Versteeg, Sharon



Vescelus, Fred



Vincent, Dennis



Waggoner, Paul



Wagner, Ted



Wagonblast, V.



Walford, Richard



Walker, Michael



Walls, Gerald

## Off Campus



Ward, William



Ware, William



Watkins, Betty



Watson, Mary



Watts, Helen



Webb, Caroline



Webster, Mary



Weed, Charles



Weintritt, Wallace



Wells, John



Wenschalg, Harvey





Weydahl, Sven



Wheeler, Gerald



Wherry, Ann S.



White, Carolyn



Whitford, Ed



Whitsell, Brenda



Wiese, Craig



Wilcox, Ralph



Wilkie, Arnold



Wilkinson, Wayne



Willhoit, Linda



Willis, Paulette



Wilson, Robert



Winters, Monte



Willener, Henry



Williams, Donn



Williams, Fred



Wilson, Michael

## Off Campus



Wilt, Richard



Wood, Greg



Woodard, Lyn



Wooley, John



Wuori, James



Wusz, Tim



Young, Alex



Younger, Ann



Zahary, Robert



Zibolski, Arthur



Zumwalt, David



# SENIORS



The Senior Class officers are standing, left to right: Dave Wood, president; Connie Kolberg, secretary; Betty Rader, vice president; Rich Cancilla, treasurer. Seated: Richard Bradley, sergeant-at-arms.





Aalfs, Dennis  
Chico, Calif.  
*Chem. Engr.*  
Adams, Kerry  
Lakeview  
*Education*  
Adams, Mike  
Bend  
*Mathematics*



Anderson, Carl  
Troutdale  
*Humanities*  
Anderson, Dale  
Enumclaw, Wash.  
*Agric.*  
Anderson, Duane  
Eagle Point  
*Mathematics*

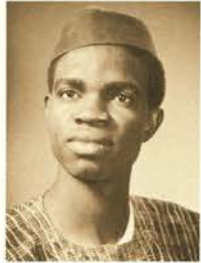

Addicott, Susan  
Tillamook  
*Education*  
Adkisson, Marjorie  
Milton-Freewater  
*Education*  
Agbim, Azu  
Onitsha, Nigeria  
*Engr.*



Anderson, JayDee  
Sutherlin  
*Agri. Ed.*  
Anderson, John  
Los Altos, Calif.  
*Science*  
Anderson, K. R.  
Coos Bay  
*Bus. Adm.*



Ahuna, Peter  
Honolulu, Hawaii  
*Chem. Engr.*  
Aiken, Ted P.  
Astoria  
*B & T*  
Altheide, Ann  
Astoria  
*Education*



Anderson, Melvin  
Arcadia, Calif.  
*Civil Engr.*  
Anderson, Peggy  
Portland  
*Education*  
Anderson, Phil  
Corvallis  
*Elec. Engr.*



Alagheband, F.  
Teheran, Iran  
*Elec. Engr.*  
Albertson, Barry  
Needles, Calif.  
*B & T*  
Alexander, Jerry  
Portland  
*Gen. Science*



Anderson, Richard  
Philadelphia, Pa.  
*Mathematics*  
Anderson, Roger  
Tigard  
*Mathematics*  
Anderson, William  
Canby  
*B & T*



Allan, Olga  
Laguna Beach, Calif.  
*Humanities*  
Allen, Susan  
Salem  
*Education*  
Allison, Don  
McMinnville  
*Engineering*



Ang, Phillip  
Manila, P.I.  
*B & T*  
Archy, John  
Bayonne, N.J.  
*Gen. Science*  
Armantrout, JoAnn  
Corvallis  
*B & T*



Allison, George  
Portland  
*Elec. Engr.*  
Allman, Willard  
Silverton  
*Education*  
Alto, John  
Seaside  
*Social Science*



Armstrong, Sandy  
Richmond, Calif.  
*Pre-Med.*  
Ashimine, John T.  
Honolulu, Hawaii  
*Math. & Elec. Engr.*  
Aufdermauer, Ina  
Hebo  
*Home Ec.*



Alvord, Allan  
Milwaukie  
*Engr.*  
Amens, Robert  
Corvallis  
*Pharmacy*  
Amoth, Alan  
Cascade Locks  
*Forestry*



Auld, Harry D.  
Billings, Mont.  
*B & T*  
Ausland, John  
Grants Pass  
*Wildlife Mgt.*  
Ausmus, James  
La Follette, Tenn.  
*B & T*



Andaway, B. A.  
Portland  
*B & T*  
Anderson, Allen  
Ashland  
*Forestry*  
Anderson, Barbara  
West Linn  
*Gen. Science*



Austin, Nancy  
The Dalles  
*Science*  
Autio, Mary E.  
Astoria  
*Elem. Educ.*  
Avery, Bill  
Tualatin  
*Political Science*





Azama, Walter  
Kaneohe, Hawaii  
*B & T*  
Baardsen, Per  
Halden, Norway  
*Civil Engr.*  
Babcock, Marilyn  
San Mateo, Calif.  
*Home Ec.*



Bartel, Donald E.  
Burney, Calif.  
*Bus. Adm.*  
Bartel, Edward D.  
Burney, Calif.  
*Indst. Engr.*  
Bartels, Judith  
Aumsville  
*Bus. Educ.*



Baccus, Barbara  
Medford  
*Education*  
Badcock, Charles  
Rogue River  
*Chemistry*  
Badcock, Linda  
Grants Pass  
*Elem. Educ.*



Basgen, Tom  
Portland  
*B & T*  
Basinger, Ron  
Salem  
*B & T*  
Batchelder, Patricia  
Kapaa, Hawaii  
*Home Ec.*



Badley, Donald  
McNary  
*Engr.*  
Badley, Jim  
McNary  
*Prod. Tech.*  
Baese, Jason  
Corvallis  
*Elec. Engr.*



Bates, Allen  
Salem  
*Mathematics*  
Bates, Judy  
Salem  
*Home Ec.*  
Bauske, Kirk  
Portland  
*Civil Engr.*



Bagby, Richard  
Washington, D.C.  
*Social Science*  
Bagger, Leonard  
Veneta  
*Engr.*  
Bailey, Robert  
Portland  
*Engr.*



Baxter, R. Keith  
Klamath Falls  
*Physical Educ.*  
Beall, Jane M.  
Albany  
*Sec. Educ.*  
Bean, William  
Eugene  
*Engr.*



Baines, John  
Corvallis  
*B & T*  
Baker, Richard  
Portland  
*Chem. Engr.*  
Ball, Stacia  
Portland  
*Home Ec.*



Beatty, Jan  
Seto, Calif.  
*Humanities*  
Beatty, Joseph H.  
Medford  
*Chemistry*  
Beck, June  
Corvallis  
*Education*



Balmforth, Kenneth  
Portland  
*Pre-Dent.*  
Barber, Roger  
Turner  
*Mech. Engr.*  
Barcroft, David  
Beaver  
*B & T*



Beck, Kenneth  
Newport  
*B & T*  
Bickford, Diana  
Puyallup, Wash.  
*Pharmacy*  
Beers, Joyce  
Sheridan  
*Home Ec.*



Barenz, Terry  
Ravensdale, Wash.  
*Elem. Educ.*  
Barnes, John  
Beaverton  
*B & T*  
Barnes, Maux  
Salem  
*Gen. Science*



Behse, Dean  
Lacanada, Calif.  
*Engr.*  
Bekooy, Rodger  
Portland  
*Mech. Engr.*  
Belkengren, John  
Corvallis  
*B & T*



Barnett, Robie  
Anchorage, Alaska  
*Humanities*  
Barngrover, Larry  
Eugene  
*Fish & Game*  
Barnum, Robert  
Medford  
*B & T*



Bender, Laura  
Portland  
*Education*  
Benedict, Alan  
Monmouth  
*Farm Crops*  
Benner, Rex  
Grants Pass  
*Education*





Bennett, Bob  
Milton-Freewater  
*Science*  
Bennett, Shirley  
Salem  
*Home Ec. Ed.*  
Berg, Sumner  
Toledo  
*Science*



Bowen, Earl  
Rogue River  
*Animal Science*  
Bowers, Richard  
Noti  
*Forest Mgt.*  
Bowles, Carolyn  
Webster, S.D.  
*Pharmacy*



Berg, William  
Warrenton  
*Education*  
Bergman, David  
Portland  
*Food Tech.*  
Berlnt, Richard  
Vida  
*Mathematics*



Bracelin, Gary  
Portland  
*B & T*  
Bradley, Richard  
Salem  
*Engr.*  
Bradshaw, Gary  
Halsey  
*Engr.*



Bernardy, Sharon  
Salem  
*Elem. Educ.*  
Berry, Ted  
Klamath Falls  
*Agriculture*  
Bigelow, Anne  
North Bend  
*Bus. Adm.*



Brady, John  
Roseburg  
*Pharmacy*  
Brandt, Ronald  
Monroe  
*Forest Engr.*  
Branstiter, Sharon  
Toledo  
*English*



Birke, L. E.  
Corvallis  
*Zoology*  
Bishop, Don  
Bend  
*Elec. Engr.*  
Bishop, Jerry  
Elkton  
*Forest Engr.*



Brennan, Patricia  
Bend  
*B & T*  
Brent, Susan  
Mill Valley, Calif.  
*Education*  
Bricco, Kathleen  
Rainier  
*Elem. Educ.*



Black, Jeffrey  
Canyon City  
*Science*  
Black, John  
Reedsport  
*Forestry & Bus.*  
Blair, Margery  
Lakeview  
*B & T*



*Outstanding Senior*  
NANCY L. AUSTIN  
AWS President  
Mortar Board  
Phi Kappa Phi  
Living Group Vice President  
Barometer Editorial Board  
Alpha Lambda Delta



Blakely, Jud  
Beaverton  
*H & SS*  
Blamer, DeWitt  
Portland  
*H & SS*  
Blattman, Daniel  
Summerland, Calif.  
*Elec. Engr.*



Boldenow, Bruce  
Corvallis  
*Physical Educ.*  
Bonn, Dennis  
Lake Oswego  
*H & SS*  
Boehm, Margaret  
Westport, Wash.  
*H & SS*



Bricco, Wayne  
Chiloquin  
*Science Educ.*  
Brice, Glyn  
Portland  
*Science Educ.*  
Brizendine, Linda  
Forest Grove  
*Physical Educ.*



Books, Donald  
Hillsboro  
*Mech. Engr.*  
Boyd, Bonnie  
Portland  
*Education*  
Boucher, Rodney  
Nome, Alaska  
*Elec. Engr.*



Broad, James  
Lake Oswego  
*Engr.*  
Broadhurst, Gerald  
Estacada  
*Accounting*  
Brodie, James E.  
Norway, Oregon  
*Mech. Engr.*





Broer, John  
Grants Pass  
*Bus. Adm.*  
Brooks, Karen  
Portland  
*History*  
Brown, Caroline  
Morrisville, Pa.  
*Education*



Brown, Gerald D.  
Corvallis  
*Indus. Arts Ed.*  
Brown, Ivan E.  
Salem  
*Engr.*  
Brown, Jan  
Salem  
*Elem. Educ.*



Brown, Keith  
Juneau, Alaska  
*Humanities*  
Brown, Robert  
Canby  
*Engr.*  
Brown, Romer  
Kellogg, Idaho  
*Social Science*



Brown, Ronald  
McMinnville  
*Agri.*  
Brown, Wes  
Beaverton  
*Engr.-Physics*  
Bryant, Richard  
Eugene  
*Gen. Science*



Bubenik, Mark  
Milwaukie  
*Civil Engr.*  
Buchanan, Patricia  
Milton-Freewater  
*Education*  
Buchholz, Anne  
Grand Coulee, Wash.  
*Home Ec.*



Buchner, Douglas  
Logan, Utah  
*B & T*  
Buck, Mary Ann  
Portland  
*Education*  
Bueller, Diane  
Salem  
*Elem. Educ.*



Burke, Sharon M.  
Baker  
*Educ.*  
Burch, Jimmie  
Gresham  
*Pharmacy*  
Bures, Dale  
Eugene  
*Zoology*



Burk, William  
Culver  
*Social Science*  
Burke, William  
Baker  
*Engr.*  
Burns, Jeanne  
Reedsport  
*Home Ec. Ed.*

Bush, Richard  
Burney, Calif.  
*Math.*  
Bushnell, Judyann  
Boise, Idaho  
*Gen. Science*  
Butler, James  
Salem  
*Engr.*

Butler, Jean Ann  
Redmond  
*Home Ec. Ed.*  
Buttke, Colleen  
Campbell, Calif.  
*Science*  
Bystrom, David  
Molalla  
*Pharmacy*

Caine, William  
Prineville  
*Pre-Dent.*  
Caldwell, J. Dean  
Milwaukie  
*Engr.*  
Calhoun, Beverly  
Corvallis  
*Educ.*

Campbell, Neil  
Corvallis  
*Ind. Arts Ed.*  
Campbell, Suzanne  
Stockton, Calif.  
*Home Ec. Ed.*  
Cancilla, Rich  
Santa Clara, Calif.  
*Pharmacy*

Cannon, Jerry  
Bandon  
*Agriculture*  
Cannon, Merle E.  
Portland  
*Gen. Engr.*  
Crichton, David  
Portland  
*Engr.*

Carlson, Harold  
Salem  
*Engr.*  
Carlson, Norman  
Glenburn, Calif.  
*B & T*  
Carnegie, John  
Albany  
*Science*

Carson, William  
Junction City  
*Pharmacy*  
Carter, Jean  
Portland  
*Elem. Ed.*  
Cartwright, Sheron  
Tulare, Calif.  
*Home Ec.*







Carver, Daniel  
Beaver  
*B & T*  
Case, Carrie Mae  
Portland  
*Gen. Science*  
Caspar, Margie  
Salem  
*Elem. Educ.*



Christensen, Dale  
Eugene  
*Pharmacy*  
Chu, Changtae  
Pusan, Korea  
*B & T*  
Chun, Claude  
Honolulu, Hawaii  
*Bus. Adm.*



Cathcart, James  
Spokane, Wash.  
*Personnel*  
Cesare, Mary  
Dallas  
*Educ.*  
Chalfan, John  
Bandon  
*Elec. Engr.*



Chung, In-Heung  
Seoul, Korea  
*Food Science*  
Clark, Denny  
Portland  
*Mech. Eng.*  
Clark, Duncan  
Salem  
*Math & Science*



Chambers, Elaine  
Albany  
*Home Ec.*  
Chan, Timothy  
Kowloon,  
Hong Kong, China  
*Science*  
Chando, Malawa  
Tanganyika  
*Forestry*



*Outstanding Senior*  
**DONALD J. STASTNY**  
IFC Vice President  
Living Group President  
Blue Key  
ASOSU Public Relations  
Alpha Delta Sigma  
Sophomore Class  
Sergeant-at-Arms



Chang, Georgiana  
Honolulu, Hawaii  
*Pharmacy*  
Chapman, Frances  
Lebanon  
*Elem. Educ.*  
Chapman, Robert  
Portland  
*Engr.*



Chartier, Joseph  
Portland  
*Pharmacy*  
Chave, Marty  
Seaside  
*Education*  
Chee, Chester  
Honolulu, Hawaii  
*Math.*



Clark, Frank  
Seattle, Wash.  
*B & T*  
Clark, Glen  
Milwaukie, Oregon  
*Accounting*  
Clark, Romaine  
Carson City, Mich.  
*Natural Resources*



Chee, Francis  
Honolulu, Hawaii  
*Physical Educ.*  
Cheldelin, Ron  
Corvallis  
*H & S*  
Cheldelin, Vicki  
Corvallis  
*Home Ec. Ed.*



Clark, Steven  
Leaburg  
*B & T*  
Clark, Virginia  
Sacramento, Calif.  
*Home Ec.*  
Clark, W. D.  
Portland  
*Mech. Engr.*



Cheung, David  
Hong Kong, China  
*Elec. Engr.*  
Ching, Gary  
Kapaa, Hawaii  
*Engr.*  
Choong, Philip  
Singapore  
*Elec. Engr.*



Clarke, James  
Clackamas  
*Civil Engr.*  
Clasby, Bob  
Fairbanks, Alaska  
*Microbiology*  
Clemons, Gordon  
Boise, Idaho  
*B & T*



Chotanaporn, K.  
Bangkok, Thailand  
*B & T*  
Christman, Ken  
Jefferson  
*Ag. Econ.*  
Christensen, C.  
Amity  
*Elem. Educ.*



Cleveland, Andrew  
Bend  
*B & T*  
Clifton, Bruce  
Portland  
*Mech. Engr.*  
Clifton, Maren  
Portland  
*Education*





Coblantz, Ron  
Portland  
*B & T*  
Cobucci, Gene  
Lake City, Pa.  
*B & T*  
Colahan, Raymond  
Springfield  
*Ind. Arts*



Cox, Richard  
Los Angeles, Calif.  
*Recreation*  
Cozier, John  
Corvallis  
*Nat. Resources*  
Craig, A. Morris  
San Jose, Calif.  
*Math.*



Collins, Rosalie  
Salem  
*Education*  
Colonna, Robert  
Glendora, Calif.  
*Science*  
Combs, Carol  
Rainier  
*Food Tech.*



Cranston, Patricia  
Medford  
*Home Ec.*  
Creech, H. Clayton  
Tillamook  
*Gen. Science*  
Crews, Richard  
Lakewood, Calif.  
*Mech. Engr.*



Commons, Rod  
Nashville  
*Ag-Journalism*  
Compton, David  
Elkton  
*Forest Engr.*  
Congdon, Jerry  
Beaverton  
*Pharmacy*



Crichton, David  
Portland  
*Mech. Engr.*  
Crowe, Murray  
Dunsmuir, Calif.  
*B & T*  
Crone, Richard  
The Dalles  
*Agriculture*



Connell, William  
Hillsboro  
*B & T*  
Conner, Judy A.  
Lorane  
*Home Ec.*  
Connors, Nancy  
Lake Oswego  
*Science*



Cruickshank, D. D.  
McMinnville  
*Agriculture*  
Culver, Charley  
Gales Creek  
*Elec. Engr.*  
Cutting, Michael  
McMinnville  
*Mech. Engr.*



Cooke, Daniel  
Oregon City  
*Pharmacy*  
Cooper, Carol Sue  
Lyons  
*Education*  
Cooper, Pamela  
Dallas, Texas  
*English Educ.*



*Outstanding Senior*  
**DIANE LUND FORDE**  
ASOSU President,  
2nd Vice President  
ASOSU Senate Secretary  
Famac  
House Presidents'  
Council President  
Coop Board of Directors  
Secretary  
Student Life Committee  
Student Chairman  
Living Group President



Copeland, Sally Jo  
Portland  
*Home Ec.*  
Copley, Delores  
Salem  
*Education*  
Corbin, Fred  
Corvallis  
*Pharmacy*



Cornelia, Barbara  
Corvallis  
*Home Ec.*  
Cotant, David  
Corvallis  
*Zoology*  
Courser, Joyce  
Astoria  
*Education*



Dahlin, Richard  
Mapleton  
*Forestry*  
Dahlin, Nelda  
Mapleton  
*Home Ec.*  
Dahlseld, Ronald  
Silverton  
*Physics*



Courtney, David  
The Dalles  
*B & T*  
Courtright, Karen  
Spenard, Alaska  
*Education*  
Cox, Doris E.  
Corvallis  
*Home Ec.*



Daily, Milton  
Rogue River  
*Fisheries*  
Damavandi, Fred  
Teheran, Iran  
*Engr.*  
Damm, Linda  
Aurora  
*Microbiology*





Davenport, Janet  
Salem  
*Social Science*  
Davidson, Darwin  
Rockford, Ill.  
*Science*  
Davies, Craig  
Vernonia  
*Mech. Engr.*



Dodge, Dennis R.  
Salem  
*B & T*  
Dolmeyer, Miriam  
Albany  
*Elem. Educ.*  
Donning, Joan  
Yreka, Calif.  
*Education*



Davis, Frank  
Corvallis  
*Engr.*  
Davis, Julia Lea  
Shedd  
*Education*  
Davis, Susan  
Corvallis  
*Education*



Donovan, Carl  
Boise, Idaho  
*Elec. Engr.*  
Dorsey, Karin  
Springfield  
*Zoology*  
Dorran, James  
Helix  
*Agriculture*



Davisson, Bill  
Lake Oswego  
*Elec. Engr.*  
Decker, Van  
Corvallis  
*Agriculture*  
DeJager, Joseph  
Beaverton  
*Prod. Tech.*



Douglas, Lynn  
Bakersfield, Calif.  
*Home Ec.*  
Douglas, Michael  
Newberg  
*Pharmacy*  
Douthit, Gordon  
Woodburn  
*Agriculture*



DeLapp, Norman  
Salem  
*B & T*  
DeMars, Elvira  
Albany  
*Elem. Educ.*  
DeMerritt, David  
Malin  
*Engr.*



Dowell, Jon  
Fullerton, Calif.  
*Bus. Adm.*  
Drew, Carolyn  
Beaverton  
*B & T*  
Drew, Stephen  
Medford  
*Forestry*



Dearborn, Mark  
Bonanza  
*Science*  
Dearborn, Barry  
Palmer, Alaska  
*Elec. Engr.*  
Dehlinger, Barbara  
Corvallis  
*Home Ec.*



Driver, Richard  
Santiago, Chile  
*B & T*  
Duce, Suzanne  
Greenough, Mont.  
*Home Ec.*  
Duckwall, Fred  
Hood River  
*B & T*



Dellinger, Susan  
Warrenton  
*Education*  
Dennis, Michael  
Lake Oswego  
*Engr.*  
Denny, Patricia  
Portland  
*Elem. Educ.*



Dukehart, C.  
Portland  
*H & SS*  
Duncan, Dorothy  
Chico, Calif  
*Gen. Science*  
Dungan, Michael  
Portland  
*Engr.*



Dershon, Georgene  
Eugene  
*Home Ec.*  
Dey, Jonathan  
Klamath Falls  
*Gen. Science*  
Dickerson, Stephen  
Springfield  
*Agriculture*



Dunn, Deanna  
Corvallis  
*Elem. Educ.*  
Durbin, Robert W.  
Eugene  
*B & T*  
Dusenberry, Emily  
Cottage Grove  
*Elem. Educ.*



Dickson, Barnaby  
Portland  
*Pharmacy*  
Dill, Susan  
Medford  
*Education*  
Dixon, Gene  
Amity  
*Agriculture*



Duvall, Sheri  
Hebo  
*Pharmacy*  
Duyck, Michael  
Banks  
*B & T*  
Eaton, Georgina  
Twin Falls, Idaho  
*Elem. Educ.*





Ebeling, Ardie  
Portland  
*Gen. Eng., H & SS*  
Ebert, Glenda  
Seattle  
*Home Ec.*  
Edwards, Carolyn  
Roseburg  
*Home Ec.*



Epeneter, Roberta  
Silverton  
*Clothing & Text.*  
Epley, Melvin  
Yuba City, Calif.  
*Science*  
Erickson, David H.  
Chico, Calif.  
*Science*



Efird, Joel  
Lakeview  
*Wild Life Mng.*  
Ehlke, Ted  
Honolulu, Hawaii  
*Pharmacy*  
Eklund, Paul  
San Diego, Calif.  
*Engr.*



Erickson, Lucy Ann  
Sacramento, Calif.  
*Business*  
Ertler, Carl  
Salem  
*Elec. Engr.*  
Evensen, Emil P.  
Fort Bragg, Calif.  
*Pharmacy*



Elfring, Karen  
Coos Bay  
*B & T*  
Elliott, Gail  
Salem  
*Education*  
Ellis, Frederick  
Corvallis  
*Elec. Engr.*



Evers, Norma  
Forest Grove  
*Home Ec.*  
Eves, Franklin  
Salem  
*Humanities*  
Ewing, Carol  
Portland  
*English Ed.*



Ellis, Robert  
Corvallis  
*Fisheries*  
Ellison, Linda  
Roseburg  
*Elem. Educ.*  
Ells, David B.  
Bend  
*Science*



Fairbrother, Lynn  
Albany  
*Humanities*  
Farley, Susan  
Portland  
*Education*  
Farmer, Michael  
Salem  
*Bus. Adm.*



*Outstanding Senior*  
RICHARD G. HANSEN  
Barometer Editor  
Alpha Delta Sigma  
MU Board of Directors  
Blue Key  
Sigma Delta Chi  
Athletic Board of Directors



Farr, Patricia  
Portland  
*Elem. Ed.*  
Farra, Leslie Kay  
Hood River  
*B & T*  
Farrell, John  
Madras  
*Food Sc. & Tech.*



Faulhaber, Donald  
Hubbard  
*Agriculture*  
Faust, Gene  
Corvallis  
*B & T*  
Faux, John F.  
Grants Pass  
*Pharmacy*



Ellsworth, Nancy  
Portland  
*Education*  
Ellwood, Bonnie  
Watsonville, Calif.  
*Home Ec.*  
Emery, James C.  
Gilchrist  
*Engr.*



Fawcett, John L.  
Medford  
*Math.*  
Faxon, Linda  
Philomath  
*Pharmacy*  
Fehrenbacher, D.  
Prineville  
*Ag.-Mech. Tech.*



Engdahl, Mary Lou  
Roseburg  
*Home Ec.*  
Enna, Ron  
Portland  
*B & T*  
Enright, Donald  
Springfield  
*B & T*



Fehrenbacher, S.  
Prineville  
*Business Ed.*  
Fenton, Stephen  
Salem  
*Business*  
Fergeson, Al  
Oregon City  
*Elec. Engr.*





Ferguson, John E.  
Aloha  
B & T  
Ferry, Daniel  
Anderson, Calif.  
Pharmacy  
Fields, Ray  
San Mateo, Calif.  
Education



Freitag, Bruce  
Portland  
Civil Engr.  
Friedman, Stephen  
Portland  
H & SS  
Friedrich, Mary  
Tillamook  
Elem. Ed.



Fikan, Mary  
Woodburn  
Elem. Ed.  
Findley, James  
Madras  
Science  
Finn, Brian  
McCoy  
H & SS



Fritz, Rene, Jr.  
Corvallis  
B & T  
Fromherz, William  
Lebanon  
Education  
Fronk, Vickie  
Salem  
Physical Ed.



Fischer, Wilmer  
Enterprise  
Agriculture  
Fisk, Mary Jayne  
Beaverton  
B & T  
Fletcher, Judith  
Corvallis  
Sec. Sci.



*Outstanding Senior*  
CARYL T. SCIUCHETTI  
Mortar Board  
Phi Kappa Phi  
AWS Activities Chairman  
Junior Class Secretary



Fletcher, Lorren  
Corona Del Mar, Cal.  
B & T  
Folgate, Henry  
Forest Grove  
Science  
Folz, John  
Eugene  
Engr. Physics



Ford, Constance  
Bend  
Home Ec.  
Forney, Mike  
Huntington Beach,  
Calif.  
H & SS  
Forde, Diane Lund  
Petersburg, Alaska  
Sec. Science



Frost, Carol  
Beaverton  
Education  
Fukuda, Mervyn  
Honolulu, Hawaii  
Engr.  
Fuller, Joyce N.  
Great Falls, Mont.  
Education



Foster, Carol  
Corvallis  
B & T  
Foster, F. Mark  
Corvallis  
Science  
Foster, Sue  
Newport  
Elem. Ed.



Funk, Curt  
West Linn  
Agriculture  
Furer, Robert W.  
Rainier  
Food Tech.  
Furuta, Gary S.  
Honolulu, Hawaii  
Engr.



Fowler, Donna  
Portland  
Education  
Fowler, Richard  
Corvallis  
B & T  
Fowler, Roxane  
Corvallis  
Elem. Ed.



Gainer, Judy  
Newberg  
Pharmacy  
Galante, Wayne  
Tigard  
Science  
Galbraith, John  
Portland  
Elec. Engr.



Frahler, Mike  
Tigard  
Engr.  
Frank, Connie  
Portland  
Education  
Freed, Roger  
Lakewood, Calif.  
B & T



Gallagher, Thomas  
Corvallis  
H & SS  
Gallego, Lawrence  
Papaloa, Hawaii  
B & T  
Galvin, Susan  
Bellevue, Wash.  
Elem. Ed.





Galusha, Glenn  
Warrenton  
*Food Tech.*  
Gammill, Jerry  
Lebanon  
*Engr.*  
Gardner, Alan  
Salem  
*B & T*



Gardner, Thomas  
Santa Paula, Calif.  
*Econ.-Pre Law*  
Garner, June  
Albany  
*Home Ec.*  
Garrett, Eunice  
Monmouth  
*Sociology*



*Outstanding Senior*  
**A. STEWART HOLMES**  
Agriculture Senator  
Blue Key  
Delta Sigma Rho President  
Alpha Zeta  
OSU Forensics  
ASOSU Parliamentarian



Gerlach, Janet  
Springfield  
*Home Ec.*  
Gerrish, Carol  
Portland  
*H & SS*  
Gestra, Leonard  
Dallas  
*Science*



Gettman, Tom  
Portland  
*Forestry*  
Ghiones, George  
Loytraki, Greece  
*Elec. Engr.*  
Gibson, Bradford  
Palto Alto, Calif.  
*Gen. Science*



Gibson, Kenneth  
Gaston  
*Engr.*  
Gilbert, Robert  
San Francisco, Cal.  
*Civil Engr.*  
Gilbert, William  
Compton, Calif.  
*Physics, Math.*



Giottonini, Lou  
Wedderburn  
*Science, B & T*  
Girod, Janet  
Lebanon  
*Elem. Ed.*  
Goldammer, W.  
Corvallis  
*B & T*



Gaylord, Sharon  
Portland  
*Home Ec. Ed.*  
Gebo, Robert  
San Francisco, Cal.  
*B & T*  
Gee, Raymond  
Sacramento, Calif.  
*Pharmacy*



Goodwin, Marsha  
Philomath  
*Phys. Ed.*  
Goodwin, Willis  
Milton-Freewater  
*Agriculture*  
Gordon, Richard  
Lake Oswego  
*H & SS*



Gehrman, Michael  
Springfield  
*Education*  
Genova, Joe, Jr.  
Arcadia, Calif.  
*Science*  
Geiger, Carrol Ann  
The Dalles  
*Home Ec. Ed.*



Gore, Susan M.  
Salt Lake City, Utah  
*Home Ec.*  
Goude, Gerald  
Springfield  
*Fish & Game*  
Gookin, Ronald  
Salem  
*Engr.*



Geiger, David  
Klamath Falls  
*Gen. Science*  
Geiger, Kay  
Portland  
*Elem. Ed.*  
Geisler, Barbara  
Boise, Idaho  
*H & SS*



Gould, David  
North Bend  
*Natural Resources*  
Gould, Donna  
Coos Bay  
*Phys. Ed.*  
Grace, Roger  
Honolulu, Hawaii  
*Engr.*



Geist, B'Lou  
Portland  
*Education*  
Geneteau, Victoria  
Panama  
*Home Ec.*  
Gerlach, Ila Jean  
Springfield  
*Elem. Ed.*



Graham, James  
Boise, Idaho  
*B & T*  
Graham, Jack  
Portland  
*Engr.*  
Grammer, Judith  
Albany  
*Education*





Grant, Larry  
Portland  
*Geology*  
Greco, Vicki  
Portland  
*Home Ec.*  
Green, Carol  
Beaverton  
*Education*



Hagwell, Jane  
Nehalem  
*Elem. Ed.*  
Haisten, David  
Burbank, Calif.  
*Civil Engr.*  
Hall, Allan  
Fresno, Calif.  
*Pharmacy*



Green, Linda M.  
Portland  
*Bus. Ed.*  
Greiner, David  
Lebanon  
*Chemistry*  
Gresham, Karen  
Salem  
*Elem. Ed.*



Halley, Noreen  
Yakima, Wash.  
*Home Ec.*  
Haman, Curt  
Reading, Pa.  
*Geography*  
Hamblin, Philip J.  
Corvallis  
*Pharmacy*



Griffin, Dennis  
Corvallis  
*Engr.*  
Griffith, Charles  
Corvallis  
*Humanities*  
Grimes, Edna  
Harrisburg  
*Home Ec.*



Hamlin, Nancy  
Corvallis  
*Home Ec.*  
Hamm, Nancy M.  
Portland  
*B & T*  
Hammerstad, Lynne  
Palo Alto, Calif.  
*Elem. Ed.*



Grimes, Mike  
Dallas  
*Education*  
Griswold, Dennis  
Corvallis  
*Engr.*  
Gross, Elynor  
West Linn  
*Home Ec. Ed.*



Hamner, Allen  
Newberg  
*Pharmacy*  
Handy, Dale  
Troutdale  
*Elec. Engr.*  
Hansen, Elizabeth  
Everett, Wash.  
*Microbiology*



Groth, Morgan  
Martinez, Calif.  
*Education*  
Gunnell, Gary  
Coos Bay  
*B & T*  
Gustine, Sandra  
Lebanon  
*B & T*



Haaf, Valorie  
Roseburg  
*Elem. Ed.*  
Haberlach, Janet  
Portland  
*H & SS*  
Haberlach, F. R.  
Clackamas  
*B & T*



*Outstanding Senior*  
**SUSAN M. GORE**  
Theta Sigma Phi President  
Mortar Board  
Home Economics Senator  
Talon President  
Orchesis  
Mademoiselle College Board  
Junior Class Vice President  
Alpha Lambda Delta



Haberlach, William  
Clackamas  
*H & SS*  
Haffner, Larry  
Good Hope, Illinois  
*Forestry*  
Haftorson, Shirley  
Lake Oswego  
*Elem. Ed.*



Hansen, Richard  
Portland  
*Math.*  
Hardison, Catherine  
Corvallis  
*Education*  
Harle, Judith  
Newberg  
*Science Ed.*



Hagen, Gunnar  
Oslo, Norway  
*Indus. Engr.*  
Haggard, Patricia  
Portland  
*Home Ec.*  
Hagwell, Richard  
Longview, Wash.  
*Mech. Engr.*



Harmon, LaRay  
The Dalles  
*Landscape Arch.*  
Harmon, Marcia  
Lake Oswego  
*Home Ec.*  
Harms, Harold  
Hood River  
*B & T*





Harms, Jerry W.  
Canby  
*Animal Science*  
Harp, Margaret  
Roseburg  
*English Ed.*  
Harper, Judy  
Medford  
*Education*



Harris, Clifford  
Salem  
*B & T*  
Hart, Marianne  
Big Bear City, Calif.  
*Home Ec.*  
Hart, Roy  
Grants Pass  
*H & SS*

Herb, David  
Forest Grove  
*Math.*  
Herbert, Mark  
Portland  
*Science*  
Herbert, Roger  
Corvallis  
*Education*



Hashimoto, Stanley  
Wailuku, Hawaii  
*Accounting*  
Hashimoto, Steve  
Portland  
*Science*  
Hastie, Kerry  
Corvallis  
*H & SS*



Hermes, Ricki  
Bismarck, N.D.  
*Engr.*  
Higgins, Robert  
Burns  
*Education*  
Hill, Larry  
La Grande  
*Indus. Arts Ed.*  
Hilt, Barry  
Port Angeles, Wash.  
*Forest Mgt.*  
Hindes, Martha  
Corvallis  
*Home Ec. Ed.*  
Hirakami, Michael  
Honolulu, Hawaii  
*Elec. Engr.*



Havig, Robert  
The Dalles  
*Math. & EE*  
Hawkes, Greg  
Portland  
*B & T*  
Hay, Douglas  
Silverton  
*Agr. Engr.*



Hirsch, Vern Jr.  
Juneau, Alaska  
*Civil Engr.*  
Hisaka, Lloyd  
Haina, Hawaii  
*Education*  
Hite, Terrence  
Sherwood  
*Science*



Hay, Richard  
Portland  
*Engr.*  
Hayashi, Hugh  
Honolulu, Hawaii  
*EE*  
Hazel, William  
Salem  
*B & T*



Hobart, Willis  
Nashville  
*Agri-Fish & Game*  
Hobbby, Robert  
Lanai, City, Hawaii  
*Forestry*  
Hobson, Sharon  
Klamath Falls  
*Science*



Head, Gary  
Klamath Falls  
*Education*  
Healy, Judy  
San Marino, Calif.  
*Education*  
Heassel, Richard  
San Francisco, Cal.  
*Engr.*



Hodges, Earl  
Corvallis  
*Agriculture*  
Hoffbuhr, Jack  
Medford  
*Civil Engr.*  
Hoffman, Steven  
Medford  
*Science*



Heeter, Joe  
Portland  
*Forest Products*  
Heilmann, Mary  
Astoria  
*Home Ec.*  
Heitz, Dave  
Napa, Calif.  
*Pharmacy*



Hofmann, Charles  
Portland  
*B & T*  
Holland, Chloe  
Veneta  
*Math.*  
Holliday, Beverly  
Portland  
*Elem. Ed.*



Henderson, Sid  
Eureka, Calif.  
*Zoology*  
Henny, Charles  
Brooks  
*Ag-Fish & Game*  
Henrie, Dianne  
Portland  
*Home Ec.*



Holliday, D. Gary  
Hillsboro  
*Business*  
Holm, J. Stuart  
Fairbanks, Alaska  
*Science*  
Holmes, Michele  
Portland  
*Science*







Holmes, A. Stewart  
Redmond  
*Agriculture*  
Holmes, John  
Portland  
*Education*  
Holt, Russell  
Portland  
*Forest Mgt.*



Holzmeyer, Gilbert  
Forest Grove  
*Engr.*  
Homfelt, Daniel  
Klamath Falls  
*H & SS*  
Hondo, Michael  
Kahului, Hawaii  
*Math.*



*Outstanding Senior*  
**JOHN C. WATKINSON**  
Memorial Union President  
Blue Key  
Alpha Delta Sigma  
Vice President  
Scabbard and Blade  
Soph. Class Treasurer  
Beta Alpha Psi



Hopper, John  
Portland  
*Business Admn.*  
Horn, Marvin  
St. Helens  
*Mech. Engr.*  
Horton, Terry  
McMinnville  
*H & SS*



Hosea, Neil  
Portland  
*Civil Engr.*  
Hough, Claude  
Corvallis  
*Mech. Engr.*  
Houston, Jeannette  
Salem  
*Education*



Howse, J. S.  
Glendale, Calif.  
*H & SS*  
Hraba, Doris  
Dayton  
*Elem. Educ.*  
Hubbard, Linda  
Monroe  
*Education*



Hudson, James E.  
Lorane  
*Ag. Econ.*  
Hüey, Tom  
Ontario  
*B & T*  
Hugelman, Nancy  
Klamath Falls  
*Education*



Hundley, Carol  
Gresham  
*Education*  
Hunt, Pamela  
Nehalem  
*Home Ec.*  
Hunt, Sharon  
San Francisco, Cal.  
*H & SS—English*



Huntington, B. J.  
Mapleton  
*B & T*  
Huntington, Paul  
Mapleton  
*B & T*  
Hurd, David  
Albany  
*H & SS*



Hurlbutt, Frank  
Portland  
*B & T*  
Husman, Eric  
Weuman, Calif.  
*B & T*  
Husted, Howard  
Klamath Falls  
*Math.*



Hyke, Carolyn  
Clatskanie  
*Education*  
Hyman, Mark  
Portland  
*Pharmacy*  
Hytowitz, Robert  
Portland  
*Pharmacy*



Icenhower, R. W.  
Lakeview  
*Elec. Engr.*  
Ideue, Marvin  
Wailuku, Hawaii  
*Elec. Engr.*  
Imel, Cliff  
Silverton  
*Forestry*



Ingram, Betty  
Salem  
*Education*  
Ingram, Deane  
Portland  
*Education*  
Ingram, Dotti  
Corvallis  
*Home Ec.*



Ingram, Robert  
Corvallis  
*Pharmacy*  
Inoue, Peter  
Honolulu, Hawaii  
*H & SS*  
Ising, George  
Livermore, Calif.  
*B & T*



Isted, Nanette  
Medford  
*Pharmacy*  
Jackson, Conrad  
Roseburg  
*Education*  
Jackson, Sheila  
Roseburg  
*Home Ec.*





Jacobs, Carol B.  
Portland  
*Home Ec.*  
Jacoby, Jerome  
Corvallis  
*Science*  
Jacoby, Lawrence  
Portland  
*Science*



Johnson, Keith  
Portland  
*Education*  
Johnson, Robert  
Rainier  
*Math.*  
Johnson, William  
Salem  
*Pharmacy*



Jager, Merle  
Junction City  
*Engr.*  
Jalma, Bev  
Clatskanie  
*Home Ec.*  
James, Chuck  
Portland  
*Indus. Engr.*



Johnston, Roger  
Lafayette, Calif.  
*Engr.*  
Johnston, Perry  
Wallowa  
*Ag—Animal Science*  
Jolley, Donald  
Albany  
*Elec. Engr.*



*Outstanding Senior*  
GEORGE M. BLAKELY II  
ASOSU President,  
1st Vice President,  
Treasurer  
Freshman Class President  
Blue Key  
Alpha Delta Sigma  
MU Board of Governors  
Treasurer  
Living Group Officer



Jones, Harold  
Hillsboro  
*Chemistry*  
Jones, Paul  
Coronado, Calif.  
*Political Science*  
Jordan, Jerald  
Coos Bay  
*Indus. Arts*



Jorgensen, Bob  
Springfield  
*Food Tech.*  
Jue, Wallace  
Camarillo, Calif.  
*Zoology*  
Kaakinen, John  
Astoria  
*Chem. Engr.*



Janvrin, Rosemary  
Rainier  
*Accounting*  
Jamison, Karen  
Santa Barbara, Cal.  
*Home Ec.*  
Jaross, David  
Lebanon  
*B & T*



Kahl, James L.  
Milwaukie  
*Animal Science*  
Karnath, William  
Camas, Wash.  
*Gen. Science*  
Karlbergs, Andris  
Portland  
*Engr.*



Jarvis, Jim  
Corvallis  
*B & T*  
Jarvis, Lynne  
Corvallis  
*Education*  
Jennings, Michael  
Oakridge  
*Fish & Game*



Kari, Ginny  
Seaside  
*Education*  
Karnjanatrakul, S.  
Prae, Thailand  
*Math.*  
Kasahara, Albert  
Canby  
*B & T*



Jensen, Charles  
Albany  
*Fish & Game*  
Jensen, Harold  
Corvallis  
*Civil Engr.*  
Jeske, Donald  
Trona, Calif.  
*Pharmacy*



Kashiwabara, Nick  
Lawai, Hawaii  
*Civil Engr.*  
Kauffman, Carolyn  
Lebanon  
*Education*  
Kauffman, Leonard  
Lebanon  
*Gen. Science*



Johnson, Carole  
Portland  
*Elem. Ed.*  
Johnson, Dennis  
Portland  
*Chemistry*  
Johnson, Eugene  
Ontario  
*Chemistry*



Kaufman, Loyd  
Silverton  
*B & T*  
Kaufmann, Pat  
Albuquerque, N. M.  
*Mech. Engr.*  
Kawamoto, Linda  
Koloa, Hawaii  
*Education*





Kearns, Val  
Kailua, Hawaii  
*Home Ec.*  
Keen, Gary  
Halsey  
*Agric.*  
Keep, William A  
Portland  
*H & SS*



Kiser, Frederick  
Cloverdale  
*Forestry*  
Kiser, Marcia Dee  
Forest Grove  
*Education*  
Kleger, Adele  
Salem  
*Business Ed.*



De Keijzer, Steven  
Carlsbad, Calif.  
*Forestry*  
Keller, Mary  
Elsinore, Calif.  
*Home Ec.*  
Kellis, William  
Portland  
*H & SS*



Kline, Dan  
Beaverton  
*B & T*  
Klinkenberg, Louise  
Corvallis  
*Home Ec.*  
Klosterman, E. A.  
Lake Oswego  
*Education*



Kelly, Patrick  
Portland  
*Civil Engr.*  
Kempf, Beverly  
Eugene  
*Gen. Science*  
Kennel, Janet  
Portland  
*B & T*



Knecht, Ron  
Palo Alto, Calif.  
*Bus. Admin.*  
Knezevich, Maureen  
Corvallis  
*Education*  
Knifton, Mary  
Corvallis  
*H & SS*



Kenyon, Robert  
Klamath Falls  
*B & T*  
Kenyon, Ron  
Portland  
*H & SS*  
Kephart, Nicole  
Corvallis  
*H & SS*



Knowlton, Dave  
Fresno, Calif.  
*Forestry*  
Knudsen, Connie  
Portland  
*Home Ec. Ed.*  
Knudsen, Larrie  
Portland  
*Gen. Science*



Kerns, James  
Corvallis  
*Gen. Science*  
Kienle, Dona  
Corvallis  
*Science*  
Kikkawa, Gail  
Troutdale  
*H & SS*



Knutson, Kathleen  
Grants Pass  
*Elem. Educ.*  
Knutson, William  
Eugene  
*B & T*  
Koch, Mike  
St. Paul, Oregon  
*Engr.*



Kilpatrick, Robert  
Lake Oswego  
*B & T*  
Kim, Victor  
Kailua, Hawaii  
*Science*  
Kimbell, Ray  
Corvallis  
*H & SS*



Kolberg, Connie  
Portland  
*H & SS*  
Korzan, David  
Corvallis  
*Science*  
Koehler, David  
Whittier, Calif.  
*B & T*



Kimura, Ronald  
Whitmore, Hawaii  
*Pharmacy*  
King, Charles  
Portland  
*B & T*  
King, James  
Corvallis  
*Ch. E.*



Koerner, Peggy  
Myrtle Creek  
*Microbiology*  
Kovenz, Jan  
Portland  
*Education*  
Kraus, James  
Los Altos, Calif.  
*Bus. Admn.*



King, Linda  
Paso Robles, Calif.  
*Education*  
Kirk, Sheldon  
Weston  
*Agriculture*  
Kirk, Stan  
Corvallis  
*Gen. Science*



Kraus, Marilynn  
Haskins  
*B & T*  
Krueger, Carole  
Salem  
*Home Ec.*  
Krumholz, Cecilia  
Portland  
*Elem. Ed.*





Krupicka, Rose  
Aurora  
*Home Ec. Ed.*  
Kuehn, Barbara  
Corvallis  
*Home Ec. Ext.*  
Kuehn, Richard  
Sandy  
*Engr.*



Larsen, Bruce  
Belmont, Calif.  
*Education*  
Larsen, Gerhard  
Florence  
*Bus. Admn.*  
Larson, Louise  
Portland  
*H & SS*



Kuest, Bob  
Talent  
*Science Ed.*  
Kuhn, Susan  
Longmont, Calif.  
*Elem. Educ.*  
Kumura, Norman  
Honolulu, Hawaii  
*Mech. Engr.*



Larson, Sue  
Astoria  
*B & T*  
Laski, Mary  
Newport  
*H & SS*  
Lau, Henry Y. H.  
Hilo, Hawaii  
*Mech. Engr.*



Kunimoto, Calvin  
Papaikou, Hawaii  
*B & T*  
Kutter, David  
Portland  
*Engr.*  
Kyono, Bill  
Portland  
*B & T*



*Outstanding Senior*  
**JEAN M. SAUBERT**  
United States Olympic  
Ski Team Medal Winner  
Mortar Board  
Orange "O"



Laird, Carol  
Lamb, S. M.  
Fish Hoek, S. Africa  
*B & T*  
Lamberson, Phil  
St. Helens  
*Gen. Sci.*



Lambert, Stephen  
Sacramento, Calif.  
*Food Tech.*  
Lamm, Donald  
Portland  
*Engr.*  
Land, Melvyn  
Portland  
*Elec. Engr.*



Lee, Byung T.  
Seoul, Korea  
*Agriculture*  
Lee, Cynthia  
Portland  
*Home Ec.*  
Lee, Marvin  
Portland  
*Science*



Landry, Lee  
Portland  
*Science*  
Landon, Margaret  
Aloha  
*Science*  
Lane, Jean M.  
Sandy  
*Elem. Ed.*



Leedy, David  
Sherwood  
*B & T*  
Leman, Linda  
Salem  
*Elem. Educ.*  
Lengacher, Edward  
Portland  
*Civil Engr.*



Lang, Marion  
Sweet Home  
*Home Ec.*  
Large, John E.  
West Linn  
*B & T*  
Langlitz, Walter  
Baker  
*Civil Engr.*



Lenhardt, Arlie  
Canby  
*Mech. Engr.*  
Lent, Brian  
Hebo  
*Pharmacy*  
Lesch, John  
Albany  
*B & T*



Lankford, Delores  
Roseburg  
*Education*  
Larrabee, Bob  
Los Altos, Calif.  
*History*  
Larsen, Alan  
Florence  
*Science*



Leung, Sherman  
San Francisco, Cal.  
*Engr.*  
Lewellen, Clayton  
Vale  
*B & T*  
Lewis, Barbara  
Corvallis  
*Home Ec. Ed.*





Lewis, Carol  
Albany  
*H & SS*  
Lewis, Doris  
Moser  
*Elem. Ed.*  
Lewis, Jane  
Portland  
*Elem. Educ.*



Lewis, Sandra  
Nyssa  
*Science*  
Liesegang, Jan  
Hermiston  
*Home Ec.*  
Lightfoot, Sharon  
Glendale, Calif.  
*Home Ec.*



Lindley, Carol  
Dexter  
*B & T*  
Ling, Ching  
Hong Kong, China  
*Science*  
Linville, Dorothy  
Gasquet  
*Education*



Linville, Kim  
Gasquet  
*B & T*  
Livesley, Phil  
Portland  
*Engr.*  
Lloyd, Darvel  
Portland  
*Science*



Logan, Ann  
Ogden, Utah  
*Home Ec.*  
Loitz, Dan  
Ward Cove, Alaska  
*Engr.*  
Lombard, Jim  
Bainbridge Is., Wash.  
*Mech. Engr.*



Long, Edward  
Vancouver, Wash.  
*Science*  
Loomis, Danny  
Forest Grove  
*Education*  
Lorenz, Carol  
Roseburg  
*Elem. Educ.*



Lossner, Michael  
Salem  
*Elec. Engr.*  
Lossner, Peter  
Salem  
*H & SS*  
Louis, Fred, Jr.  
Portland  
*B & T*



Loustau, John  
San Francisco, Cal.  
*Math.*  
Love, James  
Forest Grove  
*Horticulture*  
Love, Karen  
Kalama, Wash.  
*H & SS*



Lowell, Gordon  
Myrtle Creek  
*B & T*  
Lowery, Sharon  
Salem  
*Education*  
Lukas, Gerald  
Sparks, Nevada  
*Fisheries*



Lum, Ronald W.  
Astoria  
*Elec. Engr.*  
Lund, Diane  
Petersburg, Alaska  
*B & T*  
Lunde, Richard  
Stinson, Beach, Cal.  
*H & SS*



Lyons, Noel  
Corvallis  
*Pharmacy*  
Lyons, Paul  
Portland  
*B & T*  
McAlister, Evelyn  
Glendale, Calif.  
*Education*



McAlvage, Karen  
Grants Pass  
*Education*  
McBride, Gary  
Sacramento, Calif.  
*Pharmacy*  
McCartney, Sue  
Whittier, Calif.  
*Education*



*Outstanding Senior*  
**JOHN R. SELLER**  
1964 Beaver Editor  
Alpha Sigma Delta  
President  
Blue Key Vice President  
Manager of Track Team  
Sigma Delta Chi  
Pi Mu Epsilon



McClellan, Howard  
Glendale, Calif.  
*Agriculture*  
McClure, Bryan  
Gearhart  
*Gen. Sci.*  
McClurg, James  
Albany  
*B & T*



McCormack, James  
Springfield, Mass.  
*Chem. Engr.*  
McCormick, Paul  
Bend  
*Agric.*  
McCoy, Ron  
Oak Creek, Wis.  
*Science*





McCurdy, Donald  
Medford  
*Bus. and Engr.*  
McDaniel, George  
Wallowa  
*Engr.*  
McElroy, Gerald A.  
Los Angeles, Calif.  
*B & T*



MacEachern, D.  
Portland  
*Indus. Arts - Ed.*  
Mackey, Jack  
Los Angeles, Calif.  
*Science*  
Macy, Ed  
Culver  
*Agriculture*



McFarling, R. B.  
Portland  
*Math.*  
McGee, David  
Corvallis  
*Pre-Med*  
McGhehey, John  
McMinnville  
*Forest Mgt.*



Macy, Gregg  
Madras  
*Animal Sci.*  
Maddix, Carol  
Rainier  
*Home Ec.*  
Maddox, Edward  
Corvallis  
*Landscape Archt.*



McGillivray, Peter  
McMinnville  
*H & SS*  
McGinnis, Ken  
Menlo Park, Calif.  
*Mech. Engr.*  
McGoran, Corinne  
Portland  
*H & SS*



Maguire, Tricia  
Coos Bay  
*Home Ec. Ed.*  
Mah, Bing  
San Francisco, Cal.  
*Pharmacy*  
Mahony, Duane  
Gervais  
*Agriculture*



McGreer, Kelly  
Antelope  
*Range Mgt.*  
McGuire, Michael  
Corvallis  
*Forestry*  
McHarness, Donald  
Tigard  
*Civil Engr.*



Majorowicz, Iona  
Coquille  
*Zoology*  
Mallory, Patricia  
Lakeport, Calif.  
*Home Ec.*  
Malmros, Merlin  
Portland  
*B & T*



McKay, Jay  
Kent, Wash.  
*Agriculture*  
McKean, Bonnie  
Portland  
*Home Ec.*  
McKern, Catherine  
Brownsville  
*Geology*



Malone, Patricia  
Albany  
*Education*  
Manke, Judith  
Honolulu, Hawaii  
*Education*  
Manke, Ronald  
Corvallis  
*Chem. Engr.*



McKinney, Gary  
The Dalles  
*Civil Engr.*  
McKnight, Barbara  
Warrenton  
*Sec. Sci.*  
McLain, Gary  
Grants Pass  
*Pharmacy*



Mann, Fred  
Tacoma, Wash.  
*Science*  
Manno, Anne  
Medford  
*Elem. Ed.*  
Margeson, John  
Portland  
*B & T*



McLeod, Barbara  
Creswell  
*B & T*  
McMullen, James  
Portland  
*Sci. Educ.*  
McNeal, Steven  
Lakeview  
*Engr.*



Marler, Kenneth  
Ontario  
*B & T*  
Marsh, Fred  
Los Angeles, Calif.  
*Elec. Engr.*  
Marsh, Robert D.  
Portland  
*Education*



McNeill, Don  
Gresham  
*B & T*  
McWilliams, Jon  
Port Orford  
*Phys. Ed.*  
McWilliams, Laura  
Stockton, Calif.  
*H & SS*







Marshall, Edward  
Los Angeles, Calif.  
*Pharmacy*  
Martin, Dale  
Long Creek  
*Agriculture*  
Martin, Jean M.  
Ione  
*Home Ec. Ed.*



Meindl, Lynda  
Portland  
*B & T*  
Melville, Suzanne  
Torrance, Calif.  
*Elem. Educ.*  
Mentzer, Linda  
Salem  
*Phys. Ed.*



Martin, Phil  
Salem  
*Mech. Engr.*  
Martin, Sally J.  
Longview, Wash.  
*Elem. Educ.*  
Marx, Emmett  
Amity  
*Mech. Engr.*



Meriam, Mary E.  
Durham, N.C.  
*Home Ec.*  
Merlich, Stuart  
Cottage Grove  
*Indus. Engr.*  
Merrill, Nicholas  
Milwaukie  
*Science*



Mason, Ellis  
Hines  
*Science Ed.*  
Mason, Jerry  
Portland  
*B & T*  
Mathers, Robert  
Portland  
*B & T*



Messner, William  
Brush Prairie, Wash.  
*Agriculture*  
Meyer, Gary B.  
Winchester  
*Forestry*  
Michaels, Maurice  
Stockton, Calif.  
*Pharmacy*



Matson, Dwight  
Astoria  
*Pharmacy*  
Matzen, Bonham  
McNary  
*Animal Sci.*  
May, Ronald  
Portland  
*Physics*



Mihara, Robert  
Portland  
*Elec. Engr.*  
Mihata, Kevin  
Kailua, Hawaii  
*Forest Mgt.*  
Mikesch, Darcy  
Scappoose  
*Bus. Educ.*



*Outstanding Senior*  
**JAMES C. JARVIS**  
Varsity Basketball and  
Baseball  
Blue Key  
Living Group President  
Varsity "O"



Millenthin, Judith  
Hood River  
*Home Ec.*  
Miller, Donald R.  
Roseburg  
*Civil Engr.*  
Miller, Elaine  
Seattle  
*Home Ec.*



Miller, Gil  
Portland  
*B & T*  
Miller, James  
Astoria  
*H & SS*  
Miller, John  
Astoria  
*Social Sci. & Air Sci.*



Mays, Loretta  
Corvallis  
*B & T*  
Mayberry, Terrel  
Pendleton  
*Entomology*  
Mayers, Connie  
Salem  
*Education*



Miller, Keith  
Corvallis  
*Mech. Engr.*  
Miller, Ron  
Junction City  
*Engr. P. T.*  
Miller, Scott  
Kelso, Wash.  
*B & T*



Mead, Ron  
Portland  
*B & T*  
Meade, James  
Grants Pass  
*Natural Resources*  
Meeker, Karen  
Corvallis  
*Education*



Miller, Susan  
Lake Oswego  
*Elem. Educ.*  
Millinger, Peter  
Los Angeles, Calif.  
*Science*  
Mills, Lloyd  
Molalla  
*Agriculture*





Millspaugh, Jean  
North Bend  
*Home Ec.*  
Milne, Tom  
Portland  
*Pharmacy*  
Milne, W. S.  
Corvallis  
*Pharmacy*



Minch, Michael  
Klamath Falls  
*Chemistry*  
Mink, Roger  
Salem  
*Phys. Educ.*  
Mitchell, Robert  
Glenshaw, Pa.  
*Elec. Engr.*



Morrison, John  
Campbell, Calif.  
*B & T*  
Mortii, Lena  
Astoria  
*H & SS*  
Morton, Doug  
Portland  
*B & T*



Morton, Judy  
Corvallis  
*Home Ec.*  
Mosher, Charles  
Portland  
*B & T*  
Moulton, Janice  
Boise, Idaho  
*H & SS*



*Outstanding Senior*  
EVELYN A. OVESON  
Barometer Editor  
Mortar Board  
Interhall Senator  
Editor of Fusser's Guide  
Theta Sigma Phi  
MU Board of Directors



Mundell, Robert  
Newberg  
*Engr.*  
Mundt, William  
Roseburg  
*Pharmacy*  
Munji, Marcus  
Buea, Cameroon  
*Agriculture*



Munson, Warren  
Bonneville  
*Engr., Math.*  
Muranaka, Alvin  
Honolulu, Hawaii  
*Zoology*  
Murano, Kit  
Stockton, Calif.  
*Pharmacy*



Miyashiro, James  
Honolulu, Hawaii  
*Pharmacy*  
Moe, Carol  
Corvallis  
*English Ed.*  
Mohr, Robert  
Eugene  
*B & T*



Mohr, John  
Van Nuys, Calif.  
*Education*  
Morlan, Linda  
Medford  
*Home Ec.*  
Moltzau, Ralph  
Makawao, Hawaii  
*Math.*



Muxlow, Maurice  
Regina, Sask., Can.  
*Ind. Arts Ed.*  
Nash, Gerald  
San Diego, Calif.  
*Phys. Ed.*  
Navin, Toni  
Lake Oswego  
*H & SS*



Monaco, Karen  
Oceanlake  
*Sci. Ed.*  
Moore, David  
Halfway  
*Elec. Engr.*  
Moore, Jack  
Huntington  
*Math.*



Morford, Anna  
Philomath  
*B & T*  
Morgan, Gary  
Independence  
*B & T*  
Morgan, Larry  
Salem  
*Pharmacy*



Neff, Sandie  
Portland  
*Education*  
Neher, Dave  
Portland  
*H & SS*  
Neisz, Kenneth  
Marietta, Ga.  
*Forestry*



Nelson, Judie  
Portland  
*Education*  
Nelson, Thomas  
Portland  
*Ind. Arts Ed.*  
Neville, Ann  
Corvallis  
*Elem. Educ.*





Neuman, Dale  
Hillsboro  
B & T  
Newbern, David  
Baker  
Elec. Engr.  
Ng, Henry Y.  
Hong Kong, China  
Elec. Engr.



Olsen, John  
West Linn  
Engr.  
Olsen, Linda  
Albany  
Elem. Ed.  
Olsen, Ronald  
Medford  
Engr.



Nielsen, Gordon  
Palo Alto, Calif.  
Pharmacy  
Nishida, Ronald  
Hilo, Hawaii  
Elec. Engr.  
Nishihara, Howard  
Koloa, Hawaii  
Engr.



Olsen, Sharon  
Prineville  
B & T  
Olson, Anita J.  
Portland  
Education  
Olson, Arthur  
Corvallis  
Math.



Nixon, Alice  
Longbranch, Wash.  
Home Ec. Ed.  
Nixon, Kathy  
West Linn  
Biology  
Noack, Nancy E.  
Lafayette, Calif.  
Elem. Educ.



Outstanding Senior  
DAVID C. WOOD  
Senior Class President  
Blue Key  
ASOSU Senate  
Alpha Delta Sigma  
Joe College  
Living Group Officer



Noguchi, Tom  
Hilo, Hawaii  
Elec. Engr.  
Norbraten, Gil  
Portland  
B & T  
Nored, Richard  
Corvallis  
Engr.



Norin, Gail  
Portland  
Education  
Norris, Arthur  
Enterprise  
Range Mgt.  
Nunenkamp, David  
Albany, Ga.  
H & SS



Olson, Donald  
Portland  
B & T  
Olson, Linda  
Aurora  
Education  
Olson, Steve  
Portland  
Engr.



Nygaard, Helen  
Astoria  
Education  
Oakley, D. Keith  
Lebanon  
B & T, Agriculture  
O'Brien, Mary  
Portland  
Education



Osborn, Alvin  
Portland  
Agriculture  
Ott, Lynda  
Lake Oswego  
Elem. Educ.  
Overholtzer, Mary  
Corona, Calif.  
Science



Odell, Elizabeth  
Astoria  
Home Ec. Ed.  
Oji, Ray  
Stockton, Calif.  
Microbiology  
Okazaki, Pauline  
Honolulu, Hawaii  
Pharmacy



Oveson, Evelyn  
Wallowa  
Education  
Owen, Donna Lee  
Portland  
Home Ec.  
Page, Mary  
Corvallis  
Elem. Educ.



Okino, Richard  
Boring  
Elec. Engr.  
Oliver, L. Robert  
Stockton, Calif.  
Pharmacy  
Oliver, Lee  
Portland  
Science



Pagh, Tom L.  
Canby  
Civil Engr.  
Palaske, Susan  
Portland  
Elem. Educ.  
Palmer, Jerrolyn  
Drain  
Elem. Educ.





Palmer, Linda  
Vale  
*Home Ec.*  
Palmer, Margaret  
Portland  
*H & SS*  
Pantenburg, Diane  
Canby  
*B & T*



Phelps, Carmen  
McMinnville  
*Education*  
Phelps, Normandie  
Milwaukie  
*Science*  
Phelps, Roger  
Milwaukie  
*Science*



Papakonstantinou, V.  
Thessaloniki, Greece  
*Engr., Math*  
Park, Lo Ann  
Portland  
*Math. Ed.*  
Parker, Gregory  
Redding, Calif.  
*Pharmacy*



Pierson, David  
Corvallis  
*Science*  
Pike, Merilee  
Paisley  
*B & T*  
Pinho, Russel  
Honolulu, Hawaii  
*Engr.*



Paschall, Jack III  
Bradbury, Calif.  
*Pre-Med.*  
Pasley, Carolyn  
Hillsboro  
*H & SS*  
Patchin, Ted  
San Diego, Calif.  
*Pharmacy*



Pitman, Dexter  
Molalla  
*Wildlife Mgt.*  
Pleasant, Jim  
Beaverton  
*Science*  
Plunkett, Carol  
Lebanon  
*Phys. Ed.*



Paxton, Ken  
Lakeview  
*Pharmacy*  
Peggar, Carole  
Portland  
*B & T*  
Pendleton, Donna  
Lake Oswego  
*Pharmacy*



Poduje, Thomas  
Corvallis  
*Science*  
Porfily, Frank  
Prineville  
*Agriculture*  
Poucher, Mary  
Oakland, Calif.  
*H & SS*



Penketh, Carolyn  
Portland  
*Elem. Ed.*  
Perry, Dennis  
Salem  
*Pharmacy*  
Peters, Francis  
Sherwood  
*Agriculture*



Powell, Bruce  
Salem  
*Science*  
Powell, Norman  
Rainier  
*B & T*  
Pratt, Judy  
Portland  
*Education*



Peters, Garry  
Lakeview  
*Education*  
Peters, Larry  
Lakeview  
*Education*  
Peters, Maxine  
Canby  
*Education*



Prechter, Ed  
Louisiana, Mo.  
*Gen. Sci.*  
Preston, John  
Salem  
*Science*  
Pribble, Mary  
Corvallis  
*Science*



Petersen, Curtiss  
Gustine, Calif.  
*Pharmacy*  
Peterson, Farol  
Coquille  
*Elem. Ed.*  
Peterson, Gary  
Albany  
*B & T*



Prichard, Pat  
Portland  
*B & T*  
Prichard, Veda  
Lyons  
*B & T*  
Pugh, Chadric  
Corvallis  
*B & T*



Peterson, John  
Chester, Calif.  
*Forestry*  
Peterson, Neil  
Ketchikan, Alaska  
*Engr.*  
Pfouts, Melissa  
Salem  
*B & T*



Purchase, Larry  
Pendleton  
*Range Mgt.*  
Purvis, L. Charles  
Scappoose  
*H & SS*  
Putnam, Nadine  
Portland  
*Home Ec.*





Putnam, Teryl  
Sweet Home  
*Food Tech.*  
Quade, Harlan  
Wecoma Beach  
*H & SS*  
Queen, Gordon  
Richmond, Calif.  
*H & SS*



Reckmann, Betty  
Kent, Wash.  
*Education*  
Redding, Connie  
Burbank, Calif.  
*Education*  
Reder, Joe  
Olympia, Wash.  
*Food Sci.*



Raab, Bettie  
Portland  
*Education*  
Raade, Howard  
Roseburg  
*B & T*  
Rabern, Lola  
Longview, Wash.  
*Home Ec. Ed.*



Redman, Kathleen  
Oregon City  
*Education*  
Reed, Douglas A.  
Mercer Island, Wash.  
*H & SS*  
Reed, Fredric C.  
Molalla  
*Engr.*



*Outstanding Senior*  
**SCOTT C. THOMPSON**  
Education Senator  
Blue Key  
Barometer Sports Editor  
Sigma Delta Chi  
Alpha Delta Sigma  
Living Group Officer



Reed, Sharron A.  
Maupin  
*Home Ec.*  
Reed, Zelma  
Salem  
*Science*  
Reeder, Andrea  
Klamath Falls  
*H & SS*



Reeder, Carol  
Pendleton  
*Home Ec.*  
Reese, Darlene  
Hillsboro  
*Home Ec.*  
Reeves, Jerry  
Oakland, Oregon  
*Agriculture*



Rader, Betty  
Portland  
*H & SS*  
Rader, Thomas  
Salem  
*H & SS*  
Ralls, Mike  
Milwaukie  
*Pharmacy*



Reiling, K. T.  
Portland  
*Science*  
Reimers, Roger  
Forest Grove  
*B & T*  
Rempel, Ruby  
Dallas  
*Home Ec.*



Randall, Meredith  
Castro Valley, Calif.  
*Education*  
Rautio, Arninne  
Astoria  
*Elem. Ed.*  
Ratcliffe, Gary A.  
Myrtle Point  
*Indus. Engr.*



Renie, Roberta  
Klamath Falls  
*Sci. Ed.*  
Renken, Arthur  
Newport  
*Science*  
Retzer, William  
Dallas  
*B & T.*



Raudsep, John  
Millbrae, Calif.  
*Engr.*  
Ray, William  
Estacada  
*Education*  
Rayburn, Patricia  
Corvallis  
*Education*



Rhodes, Ted  
S. Pasadena, Calif.  
*B & T*  
Rich, Ken  
Portland  
*B & T*  
Richardson, Alan  
Fairbanks, Alaska  
*B & T*



Read, Karen  
Corvallis  
*Education*  
Read, Robert  
Fort Monroe, Va.  
*H & SS*  
Reckman, Karleen  
Sandy  
*Education*



Rider, James  
Portland  
*B & T*  
Riebens, David  
Banks  
*H & SS*  
Riesenhuber, R.  
Westlake  
*Pharmacy*





Riley, Susan E.  
North Bend  
*Education*  
Rinker, Jim  
Portland  
*Science*  
Ritchie, Patricia  
Salem  
*Elem. Educ.*



Rosenberg, Arlene  
Cave Junction  
*Home Ec.*  
Ross, Jay  
Klamath Falls  
*Math.*  
Rothman, Randy  
San Bruno, Calif.  
*H & SS*



Robb, Carol  
Corvallis  
*Education*  
Robbins, Susan  
Gearhart  
*Education*  
Roberts, Charlotte  
Roseburg  
*Elem. Educ.*



Rothschild, Robert  
Palo Alto, Calif.  
*Elec. Engr.*  
Rudy, Jill  
Corvallis  
*B & T*  
Rudy, Tom  
Corvallis  
*B & T*



Roberts, Michael  
Crawfordsville  
*Fish and Game*  
Robertson, Charles  
Portland  
*Prod Tech*  
Robertson, Linda  
Portland  
*Bus. Ed.*



Ruhl, Richard  
Corvallis  
*Education*  
Ruhl, Susan  
Corvallis  
*Education*  
Russell, William  
Gaston  
*Civil Engr.*



Robertson, Ardyth  
Lake Oswego  
*Education*  
Robinson, James  
Pendleton  
*B & T*  
Robinson, Stephen  
Eugene  
*B & T*



Rutherford, William  
Eugene  
*B & T*  
Ruzak, Cheron  
Los Angeles, Calif.  
*Home Ec.*  
Ryals, Dennis  
Salem  
*Math.*



Roby, George Jr.  
Burbank, Calif.  
*Forestry*  
Rodonick, Marilyn  
Portland  
*Sec. Sci.*  
Rodphothong, Prida  
Bangkok, Thailand  
*Phys. Ed.*



*Outstanding Senior*  
**PATRICIA BATCHELDER**  
OSU Bookstores Board of  
Directors President  
Living Group President  
Mortar Board  
Phi Kappa Phi  
Finalist for National  
Pillsbury Award  
Omicron Nu  
Alpha Lambda Delta



Roediger, Sherry  
St. Helens  
*Home Ec. Ed.*  
Roehl, Alan  
Coeur d'Alene, Ida.  
*Elec. Engr.*  
Rogers, Phyllis  
Columbia City  
*Elem. Educ.*



Rogers, Joyce  
Grants Pass  
*B & T*  
Rohrbach, David  
Aloha  
*Forestry*  
Rollins, Mary  
Portland  
*Education*



Ryan, Donald  
Central Point  
*Civil Engr.*  
Ryan, Lori  
Tigard  
*Elem. Educ.*  
Safley, Judy  
Albany  
*Elem. Educ.*



Romsos, Janice  
Astoria  
*Elem. Educ.*  
Rood, Gerald  
Molalla  
*Pharmacy*  
Roscoe, Nicolie  
San Francisco, Calif.  
*Home Ec.*



Salisbury, Diana  
Corvallis  
*Elem. Educ.*  
Sallee, Sherman  
Pendleton  
*Science*  
Sample, James  
Gilchrist  
*H & SS*





Sampels, Glenda  
Bend  
*Science*  
Samuelson, E. A.  
Redding, Calif.  
*Science*  
Sandquist, Carl  
Coos Bay  
*Food Tech.*



Schweitzer, David  
Portland  
*Gen. Sci.*  
Scofield, John  
Portland  
*Engr.*  
Scott, Barry  
Los Altos, Calif.  
*H & SS*



Sandstrom, Kenneth  
Columbia City  
*B & T*  
Sandwick, Rayda  
Portland  
*Education*  
Santos, Gerald  
Lahaina, Hawaii  
*Home Ec.*



Scott, James  
Phoenix, Oregon  
*Forestry*  
Scott, William  
Portland  
*Science*  
Scoville, Mary Lee  
Lakeview  
*H & S S*



Sarom, Kong  
Stung Treng,  
Cambodia  
*Forestry*  
Sauter, Gregg  
Portland  
*B & T*  
Scales, Jeanne  
Salem  
*Education*



See, Thomas  
Pendleton  
*Science*  
Sell, Alvin  
Bend  
*B & T*  
Sendelbach, R. W.  
Idleyd Park  
*Engr.*



Sciuchetti, Caryl  
Corvallis  
*Pharmacy*  
Schaad, Roger  
La Grande  
*Education*  
Schenk, George  
Portland  
*Pharmacy*



Serres, Paul  
Woodburn  
*Agriculture*  
Shambaugh, R.  
Bend  
*B & T*  
Shaw, Patricia  
Portland  
*Home Ec.*



Schwider, Alfred  
Pacific Palisades,  
Calif.  
*Pre-Med.*  
Schild, Linda  
Tillamook  
*Elem. Ed.*  
Schlegel, Michael  
Forest Grove  
*Wildlife Mgt.*



Shelby, Marvin  
Albany  
*Engr.*  
Sheller, John  
Lake Oswego  
*Science*  
Shelley, Robert  
Portland  
*Engr.*



Schmidt, Lucille  
Pilot Rock  
*Education*  
Schmokel, Steven  
Beaverton  
*Forestry*  
Schneider, Thomas  
Portland  
*Engr.*



Sherman, Don  
Corvallis  
*H & SS*  
Shillitto, Douglas  
Portland  
*B & T*  
Shoop, Lucinda  
Portland  
*Education*



Schnare, J. Keith  
Hinsdale, Ill.  
*Forestry*  
Schoen, Rebecca  
Monroe  
*Home Ec. Ed.*  
Schoenheit, Ronald  
Portland  
*Science*



Shrum, Robert  
Glide  
*Accounting*  
Shryock, Kathryn  
Salem  
*Home Ec. Ed.*  
Shuman, Dale G.  
Douglas, Alaska  
*Science*



Schroeder, Duane  
Madras  
*Engr.*  
Schuh, Randall  
Klamath Falls  
*B & T*  
Schulze, John Gary  
Redding, Calif.  
*Pharmacy*



Shurtliff, Judith  
Vale  
*Home Ec.*  
Sieg, Dan  
Medford  
*Engr.*  
Siegmund, Louis  
Stayton  
*B & T*





Simpson, Stephanie  
Portland  
*H & SS*  
Sims, Herbert  
Portland  
*B & T*  
Sinclair, Duane  
Ketchikan, Alaska  
*B & T*



Smith, Kent  
Beaverton  
*Education*  
Smith, Sherry  
Eureka, Calif.  
*Engr.*  
Smith, Terry  
Salem  
*Science*



Sinyard, Jimmy  
Redding, Calif.  
*Education*  
Sisson, Richard  
Corvallis  
*Engr.*  
Sisson, W. H.  
Lebanon  
*Engr.*



Smathers, David  
Hillsboro  
*Engr.*  
Smathers, Douglas  
Hillsboro  
*Engr.*  
Smouse, Kenneth  
Ione  
*Science*



Sizer, William  
Seattle, Wash.  
*Marketing*  
Skinner, Robert  
Salem  
*B & T*  
Slack, Charlene  
Junction City  
*Home Ec. Ed.*



Snippen, Gene  
Albany  
*Math.*  
Snippen, Janet  
Albany  
*B & T*  
Snyder, Judith  
Coos Bay  
*Science*



Sleep, Bill  
Yreka, Calif.  
*Forestry*  
Slezak, Susann  
Corvallis  
*Education*  
Sminia, Eloise  
Forest Grove  
*Elem. Educ.*



Snyder, Robert  
Albany  
*B & T*  
Sohrab, Soheil  
Teheran, Iran  
*Engr.*  
Sonnenburg, Kay  
Beaverton  
*Pharmacy*



*Outstanding Senior*  
**NANETTE K. ISTED**  
Mortar Board President  
Peace Corps Visitation  
Chairman  
Lambda Kappa Sigma  
Beaver Section Editor  
ASOSU Senate and Cabinet  
Iota Sigma Pi  
Alpha Lambda Delta



Sonoda, Robert  
Honolulu, Hawaii  
*Engr.*  
Sorenson, Christian  
Seward, Alaska  
*Engr.*  
Sorenson, Sharon  
Portland  
*Education*



Smith, Allan  
Aurora  
*Agriculture*  
Smith, Ben  
Eugene  
*B & T*  
Smith, Cheryl  
Portland  
*Education*



South, Veeder  
Glendora, Calif.  
*Engr.*  
Souvenir, Stanley  
Portland  
*Math.*  
Spence, David  
Van Nuys, Calif.  
*H & SS*



Smith, Glenn  
Corvallis  
*Pharmacy*  
Smith, James  
Portland  
*H & SS*  
Smith, Judith  
Portland  
*Elem. Educ.*



Spence, Thomas  
Portland  
*Engr.*  
Spencer, Norman  
Burlingame, Calif.  
*Engr.*  
Spore, Dennis  
Milwaukie  
*Engr.*



Sprowls, Lillie  
Portland  
*Elem. Educ.*  
Staernes, Gunnar  
Oslo, Norway  
*Indus. Engr.*  
Stagnaro, Thomas  
Santa Cruz, Calif.  
*Science*





Stankey, George  
Florence  
*Science*  
Starr, Allan  
Portland  
*B & T*  
Starr, Keith  
Myrtle Point  
*H & SS*



Stubbjaer, William  
Corvallis  
*Engr.*  
Stueck, P. Gary  
Belmont, Calif.  
*Math.*  
Sturmer, Anne  
Portland  
*Education*



Stastny, Edwin, Jr.  
Malin  
*Engr.*  
Stastny, Don  
Malin  
*B & T, Arch.*  
Steele, Paul  
Canyon City  
*B & T*



Suckling, Douglas  
Vancouver, Wash.  
*Education*  
Sugano, Albert  
Koloa, Hawaii  
*Math.*  
Suhrbier, Arnold  
Canby  
*Forestry*



Steen, Karen  
Bellevue, Wash.  
*Education*  
Steindorf, Dennis  
Tillamook  
*Pharmacy*  
Steinfeld, Barbara  
Scappoose  
*Home Ec.*



*Outstanding Senior*  
**MICHAEL R. KOCH**  
Barometer Business Mgr.  
Blue Key  
Inter-Dorm Senator  
Living Group President  
Phi Eta Sigma  
Sigma Tau  
Tau Beta Pi  
Eta Kappa Nu



Stennick, Janet  
Rainier  
*Education*  
Stennick, Larry  
Rainier  
*Education*  
Stephenson, J. D.  
Powell Butte  
*Science*



Stever, James  
Medford  
*Engr.*  
Steward, John  
Yamhill  
*Engr.*  
Stewart, Willis  
Culp Creek  
*Engr.*



Sump, Gary  
Oregon City  
*Chem. Engr.*  
Swan, Ronald  
Hood River  
*Animal Science*  
Swanson, Guy  
Grand Ronde  
*Engr.*



Stowe, Suzanne  
Corvallis  
*Bus. Ed.*  
Strahm, Gary  
Brookings  
*Forestry*  
Strahl, Douglas  
Portland  
*B & T*



Swart, George  
Portland  
*Indus. Arts*  
Swayze, Donald  
Foster  
*B & T*  
Swingle, Robert  
The Dalles  
*B & T*



Stranahan, C.  
Redmond  
*Engr.*  
Straub, Dennis  
Camas, Wash.  
*Education*  
Strauss, Lilita  
Portland  
*Math.*



Tainter, Carole  
Lakeview  
*Elem. Educ.*  
Tang, Yvonne  
Honolulu, Hawaii  
*Home Ec.*  
Tanner, John  
Spokane, Wash.  
*B & T*



Strong, Shirley  
Boise, Idaho  
*Math.*  
Stroud, Eugene  
Mapleton  
*Science*  
Stuber, Roberta  
Lebanon  
*Elem. Educ.*



Taylor, Gail  
Brownsville  
*Sociology*  
Tebbens, Carl  
Berkeley, Calif.  
*Engr.*  
Tetherow, Darlene  
Portland  
*Education*





Thaler, Joseph  
Corvallis  
*Engr.*  
Thom, Barbara  
Milwaukie  
*Education*  
Thomas, Frances  
Redmond  
*B & T, Educ.*



Trost, James  
Aurora  
*Gen. Science*  
Trollman, John  
Menlo Park, Calif.  
*Engr. Physics*  
Trupp, Lynn  
Eugene  
*Agriculture*



Thomas, Gerald  
Bend  
*Forestry*  
Thomas, James  
Wasco  
*H & SS*  
Thompson, David  
Corvallis  
*Pharmacy*



Tryon, John  
Rio Vista, Calif.  
*B & T*  
Tucker, Brok  
Milton-Freewater  
*Engr.*  
Tuma, Philip  
Lone, Calif.  
*Forestry*



Thompson, Jan  
Pendleton  
*Education*  
Thompson, Jane  
Pasadena, Calif.  
*Home Ec.*  
Thompson, Judith  
Salem  
*Science*



Turner, John F.  
Corvallis  
*Engr.*  
Turner, Toni  
Portland  
*Education*  
Turpin, Thomas  
Medford  
*Forestry*



Thompson, Scott  
Milwaukie  
*Education*  
Thorp, Larry  
Corvallis  
*Science*  
Thornburg, Lynda  
Beaverton  
*Education*



U'Ren, Kathryn  
Portland  
*H & SS*  
Udell, Fay  
Lebanon  
*Entomology*  
Uemura, Roy  
Hilo, Hawaii  
*Mech. Engr.*



Ting, Lee Sen  
Sao Paulo, Brazil  
*Engr.*  
Tinker, Eugene  
Pleasant Hill  
*Econ.*  
Toedtemeier, T.  
Boise, Idaho  
*B & T, Educ.*



Van Abkoude, E.  
Portland  
*Aero Engr.*  
Van de Pol, David  
Corvallis  
*Engr.*  
Van Devender, N.  
Noti  
*Engr.*



Todd, Barbara  
Salem  
*Home Ec.*  
Tokola, Arthur  
Portland  
*Math.*  
Tollefson, James  
Albany  
*Science*



Van Loben Sels, C.  
Courtland, Calif.  
*Agriculture*  
Van Loh, Joyce  
Lebanon  
*Elem. Ed.*  
Van Orsdall, Lois  
Pendleton  
*Phys. Ed.*



Tolls, Terry  
Portland  
*Science*  
Tong, Theodore  
San Francisco, Cal.  
*Pharmacy*  
Torrance, Swift  
El Segundo, Calif.  
*B & T*



Van Uden, Robert  
Boise, Idaho  
*Pre-Med.*  
Vandenburgh, Sara  
Ashland  
*Home Ec. Ed.*  
Vaughn, Nancy  
Portland  
*Home Ec.*



Torrey, Sheryl  
Portland  
*Home Ec.*  
Tracy, Brent  
Lakeview  
*B & T, Educ.*  
Trask, Donna  
Myrtle Creek  
*H & SS*



Vater, Mervin  
Eugene  
*Indus. Engr.*  
Vejlupek, Judy  
Salem  
*Elem. Educ.*  
Venturi, Carmi  
Lockeford, Calif.  
*Home Ec.*





Versteeg, Sharon  
Portland  
*Math.*  
Vescelus, Fred  
Glendale, Calif.  
*Engr.*  
Vitek, Michael  
Eugene  
*Pharmacy*



Watkinson, John  
Newport  
*B & T*  
Watson, Jay  
Belmont, Calif.  
*Agriculture*  
Watson, Mary  
Grants Pass  
*Home Ec. Ed.*



Vogt, Norman E.  
Junction City  
*Forestry*  
Volz, David  
Silverton  
*B & T*  
Vonderheit, Joan  
Portland  
*Education*



Watts, Helen  
Payette, Idaho  
*Education*  
Weaver, Janell  
Bend  
*B & T*  
Weaver, Robert  
Portland  
*H & SS*



Waggoner, Paul  
Freeport, Ill.  
*Forestry*  
Wagenblast, V. K.  
Maupin  
*Home Ec.*  
Wagner, Judy  
Dash Point, Wash.  
*Education*



Webb, Carolyn  
Lebanon  
*Bus. Ed.*  
Webber, Kenneth  
Junction City  
*Engr.*  
Webster, Mary  
Corvallis  
*Education*



Wagner, Steven  
Beaverton  
*Science*  
Walford, Richard  
Sheboygan, Wis.  
*Engr.*  
Walker, Lacy  
Eugene  
*Education*



Weed, Roger  
Eugene  
*Pharmacy*  
Welp, James  
Toledo  
*Pharmacy*  
Welsh, Audrey  
Halfway  
*Home Ec. Ed.*



Walker, Stan  
Canby  
*Engr., PT*  
Wallace, James  
Portland  
*Engr.*  
Wallace, Ronald  
Aumsville  
*Agric.*



Wendell, William  
Hillsboro  
*Science*  
Wendlick, Darlene  
Moro  
*Home Ec. Ed.*  
Wenschlag, Harvey  
Watson, Sask.  
*B & T*



Wallace, Sue E.  
Corvallis  
*Education*  
Wallace, Vernon  
Roseburg  
*B & T*  
Walls, Gerald  
Olympia, Wash.  
*Engr.*



Wentworth, Douglas  
Klamath Falls  
*Engr.*  
West, Dale  
Malibu, Calif.  
*H & SS*  
West, Emilie S.  
Government Camp  
*Education*



Walsh, Joanne L.  
Portland  
*H & SS*  
Waltz, Jim  
Salem  
*Pharmacy*  
Walz, Pete  
Bay City  
*B & T*



Westling, Lloyd  
Oregon City  
*Science*  
Westrum, Jack  
Los Altos, Calif.  
*B & T*  
Weydahl, Sven  
Oslo, Norway  
*Engr.*



Ward, William  
Corvallis  
*Engr.*  
Ware, Judy  
Stayton  
*Elem. Ed.*  
Ware, Robert  
Eugene  
*B & T*



Wheaton, Marjorie  
Gold Beach  
*Science*  
Wheeler, Gerald  
Corvallis  
*Science*  
Wheeler, Patricia  
Hillsboro  
*Education*





Wherry, Anne  
Lake Oswego  
*Home Ec.*  
White, Carolyn  
Corvallis  
*Pharmacy*  
White, David  
Portland  
*Science Ed.*



Willis, Lynn  
San Diego, Calif.  
*Pharmacy*  
Wilmot, Richard  
Corvallis  
*Science*  
Wilson, Bruce  
McMinnville  
*Science*



Whitaker, Janet  
Myrtle Point  
*Education*  
Whitford, Edward  
Boring  
*Engr.*  
Whitlow, E. Kay  
Bandon  
*Education*



Whitmore, Michael  
Salem  
*H & SS*  
Whitney, Dan  
Eugene  
*Engr.*  
Wiese, Craig  
Portland  
*Science*  
Wilson, Charles  
Helix  
*B & T*  
Wilson, James  
Salem  
*Animal Science*  
Wilson, James  
Forest Grove  
*Sci. Ed.*



Whitmore, Michael  
Salem  
*H & SS*  
Whitney, Dan  
Eugene  
*Engr.*  
Wiese, Craig  
Portland  
*Science*



Wilson, Mary Ellen  
Myrtle Creek  
*Home Ec. Ed.*  
Wilson, Micheal  
Nyssa  
*Math.*  
Wilson, Nancy  
Portland  
*Education*



Wiita, Marlin  
Fairbanks, Alaska  
*H & SS*  
Wilcox, Ralph  
Albany  
*B & T*  
Wilkie, Arnold  
Newberg  
*Science*



Wilson, Robert Jr.  
Orinda, Calif.  
*B & T*  
Wilson, Thomas  
Beaverton  
*Sci., Pre-Med*  
Winkelman, Marie  
Portland  
*B & T*



Wilkinson, Wayne  
Drain  
*Pharmacy*  
Wille, Jerald  
Long Beach, Calif.  
*Math.*  
Willener, Henry  
Warrenton  
*Sci. Ed.*



Winters, Brian J.  
Portland  
*Engr.*  
Wirth, James  
Salem  
*Agriculture*  
Wise, Kenneth  
Medford  
*Engr.*



Willett, Gary R.  
Wallawa  
*Agriculture*  
Williams, Dwane  
Canby  
*Science*  
Williams, Juanita  
North Bend  
*Science*



Witt, James  
Challis, Idaho  
*H & SS*  
Wolsborn, Robert  
Portland  
*B & T*  
Wood, William  
Portland  
*Education*



Williams, Peggy  
Vancouver, Wash.  
*B & T*  
Williams, Sally  
Sheridan  
*Elem. Educ.*  
Williams, Veda  
Corvallis  
*B & T*



Wood, David  
Hermiston  
*Engr.*  
Wood, John  
Corvallis  
*Recreation*  
Woodell, C. B.  
Ashland  
*Forestry*



Williams, Donn  
Newberg  
*B & T*  
Williamson, J.  
Millbrae, Calif.  
*H & SS*  
Willis, James  
Woodland Hills, Cal.  
*H & SS*



Wooley, John  
Philomath  
*Science*  
Woolsey, Bonnie  
The Dalles  
*Elem. Educ.*  
Worden, Wm.  
Portland  
*Science*





Worthing, Leigh  
Alexandria, Va.  
*Science*  
Wortman, Eldon  
Pendleton  
*B & T*  
Wright, Vicki  
Willamina  
*Science*



Yoakley, Julie  
Medford  
*Elem. Educ.*  
Yocum, William  
Bainbridge Is., Wash.  
*Engr.*  
York, Karen  
Coquille  
*Education*



Wrolstad, Keith  
Molalla  
*Physics*  
Wuori, James  
Astoria  
*Math.*  
Wusz, Tim  
Portland  
*Engr.*



Youel, Ellen  
Portland  
*Home Ec.*  
Young, Nancy  
Portland  
*Pharmacy*  
Younger, Ann  
Medford  
*Elem. Educ.*



Wyatt, Thomas  
Portland  
*H & SS*  
Wyckoff, Clifford  
Grandview, Wash.  
*Science*  
Yamami, Steven  
Honolulu, Hawaii  
*Engr.*



Yunker, Richard  
Salem  
*Forestry*  
Zahary, R. G.  
Sacramento, Calif.  
*B & T*  
Zamora, Benjamin  
Adrian  
*Range Mgt.*



Yamamoto, Roy  
Milwaukie  
*Science*  
Yeater, Marcia  
Salem  
*Education*  
Yerian, Richard  
Salem  
*Education*



Zibolski, Arthur  
Dallas  
*Civil Engr.*  
Zielesch, Gail  
Salem  
*Home Ec.*  
Zodtner, Pete  
Livermore, Calif.  
*Pharmacy*





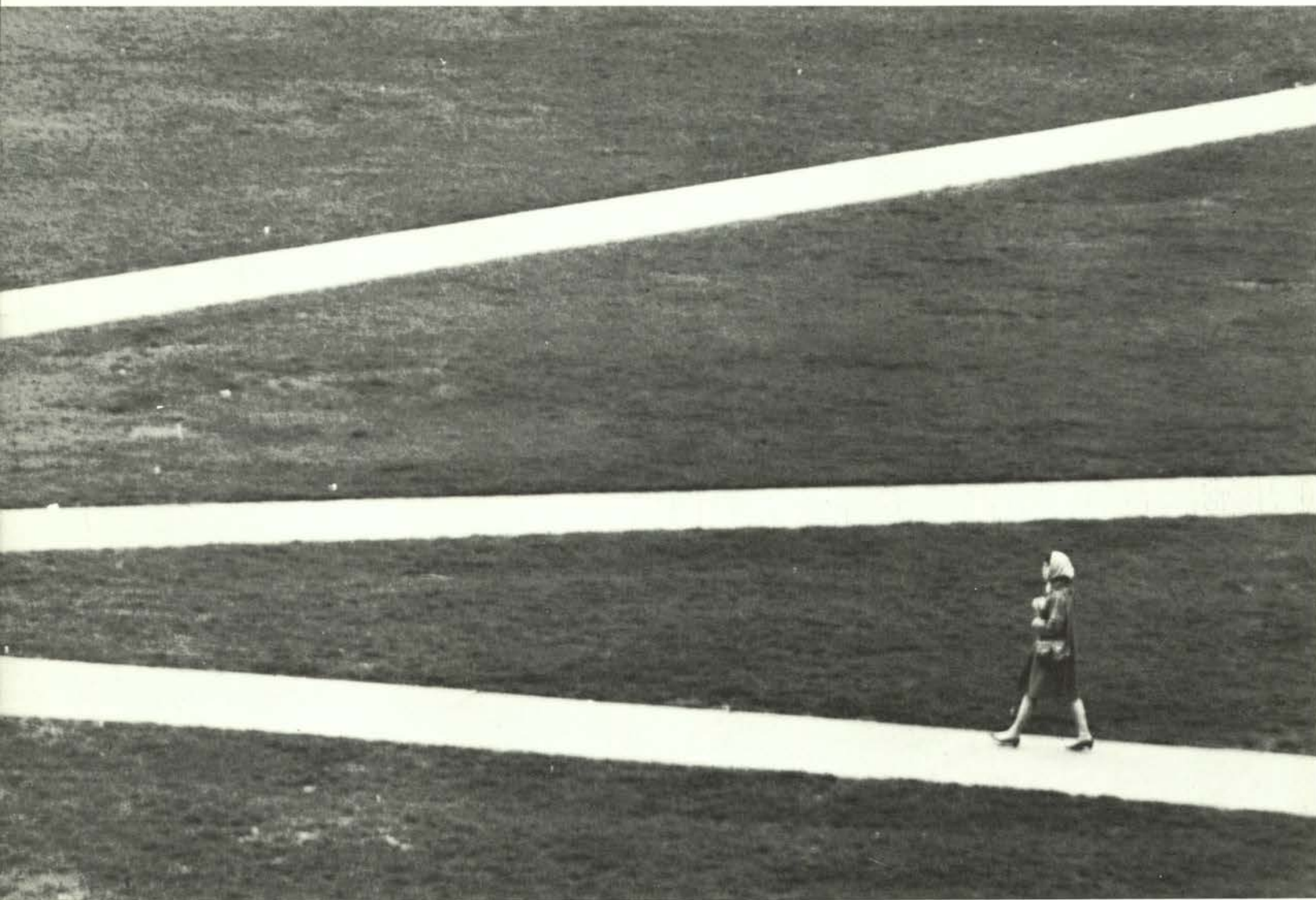

The Senior finds himself abruptly face to face with his future. "Life" is no longer that nebulous span of time "out there" somewhere to be worked toward. The future has become the present.

Well or ill prepared, challenged or apathetic, the graduate joins the ranks of his society with its problems, responsibilities and challenges.







## STUDENT INDEX

- A**
- Aalfs, Dennis P., 149, 350, 449  
Aarts, Cornelius Ron, 49  
Aaserude, Robert A., 372  
Abbey, Susan K., 269, 322  
Abbott, Darryl John, 385  
Abbott, Gail Candace, 290  
Abed, Easa T., 342  
Abel, Diane Marie, 310  
Abel, Steven Elmer, 340  
Abernathy, Gale S., 399  
Abraham, Dennis Ellis, 395  
Abrahamsen, Lee Ann, 298  
Abrams, James H., 371  
Acaiturri, Louis B., 431  
Ackerson, Erik King, 377  
Acklin, Larry L., 421  
Adair, David Carl, 367  
Adair, Twila Faye, 280  
Adam, E. R., 189  
Adams, Alexander M., 340  
Adams, Darlene Faye, 332  
Adams, Kenneth Allen, 353  
Adams, Kerry L., 449  
Adams, Michael, 358, 374, 449  
Adams, Rodney A., 187, 354  
Adams, Marshall G., 135, 436  
Adams, Steven H., 83, 390  
Adamson, Sharon C., 334  
Adcock, Stephen G., 200, 347  
Addicott, S. E., 173, 411, 449  
Adelman, James A., 131, 136, 170, 430  
Adelman, Robert L., 153, 377  
Adkisson, Dorothy L., 179, 268, 317  
Adkisson, Marjorie E., 300, 449  
Adotevi-Akue, George, 149  
Adson, Doris Kay, 336  
Aeschliman, Chester, 366  
Aftassi, Badi-O-Zama, 417  
Agim, Azu H., 436, 449  
Agostino, Ray D., 394  
Aguilar, William S., 389  
Ahlem, William R., 130  
Aho, Carolyn Alma, 333  
Ahuna, Peter K., 149, 150, 449  
Aikman, Lynn A., 390  
Ainley, Mary Stinnet, 131, 321  
Aiken, Ted P., 384, 449  
Akers, Robert E., 436  
Alagheband, Freidoun, 151, 154, 158, 449  
Alajoki, Frans Oscar, 404  
Akerson, Janice Mari, 297  
Albertson, Barry B., 427, 449  
Albertson, Linda Lou, 317  
Albertson, Oran L., 436  
Albrecht, Linda L., 283  
Albrich, Lynne Marie, 292  
Albright, Forest M., 298  
Albright, James A., 30  
Al-Dhahi, Farouk S., 359  
Aldrich, Michael T., 212, 417  
Alexander, Charles W., 436  
Alexander, Dell A., 271, 415  
Alexander, Jerry R., 183, 190, 436, 449  
Allan, Barbara Natal, 301  
Allan, Olga J., 300, 449  
Alleman, Henry B., 436  
Allen, Brian Gray, 431  
Allen, Gary Dennis, 232, 396  
Allen, Gretchen H., 306  
Allen, Robert, 423  
Allen, Sherman A., 81, 352  
Allen, Sharon Lee, 282  
Allen, Susan J., 300, 449  
Allen, Trudy B., 318  
Allen, Richard Loren, 389  
Allison, Barbara J., 291  
Allison, Donald R., 155, 159, 433, 449  
Allison, George C., 150, 151, 436, 449  
Allman, Willard F., 436, 449  
Allred, William J., 410  
Alpan, Suleyman O., 133  
Altheide, Ann L., 316, 449  
Alton, L., 198  
Alto, John F., 436, 449  
Alvord, Allan F., 149, 370, 449
- Aman, Terry Gordon, 397  
Amberg, Arthur Allen, 153  
Ambrogetti, Walter J., 401  
Amens, Robert D., 427, 449  
Amick, Lester E., 134, 200, 372  
Amling, Raymond Lee, 433  
Amon, Suzanne, 310  
Amort, Don, 154, 158  
Amoth, Alan R., 436, 449  
Anderegg, Ralph H., 136, 424  
Anderson, Allen H., 377, 449  
Anderson, Barbara D., 449  
Anderson, Bruce C., 366  
Anderson, Bruce F., 359  
Anderson, Carl A., 350, 449  
Anderson, Carol Lea, 320  
Anderson, Clark Greg, 371  
Anderson, Dale P., 131, 270, 410, 449  
Anderson, Donald G., 369  
Anderson, Donald E., 200, 362  
Anderson, Duane R., 436, 449  
Anderson, Fred W., 198  
Anderson, Francene M., 299  
Anderson, Gary A., 406  
Anderson, Gary Clyde, 436  
Anderson, James D., 436  
Anderson, Jaydee S., 136, 449  
Anderson, John H., 449  
Anderson, John Ryan, 408  
Anderson, John W., 381  
Anderson, Judith E., 311  
Anderson, Kathryn, 195, 296  
Anderson, Kathryn A., 316  
Anderson, Kenneth, 382, 449  
Anderson, Kenneth A., 371  
Anderson, Kenneth H., 357  
Anderson, Linda Jo, 290, 331  
Anderson, Lynn E., 196, 324  
Anderson, Marsha J., 141  
Anderson, Martha J., 141, 436  
Anderson, Mary Janet, 289  
Anderson, Melvin, 436, 449  
Anderson, Peggy L., 449  
Anderson, Philip, 154, 158, 436, 449  
Anderson, Richard, 213, 348  
Anderson, Richard J., 135  
Anderson, Robert H., 373  
Anderson, Roger F., 436, 449  
Anderson, Steven W., 410  
Anderson, Stuart S., 354  
Anderson, Susan G., 310  
Anderson, Wesley L., 424  
Anderson, William S., 449  
Anderson, William W., 399  
Anding, Jane, 293  
Andrade, Fernando P., 369  
Andresen, Paul M., 359  
Andrews, Raymond, 187, 392  
Ang, Philip T., 380, 449  
Angelo, Michael A., 392  
Anholt, Richard M., 397  
Anhorn, Jeffrey C., 151, 154, 158, 414  
Annala, Timothy T., 364  
Annala, Virginia E., 288  
Ansel, Raymond B., 364, 426  
Anson, Larry D., 364  
Aoki, Tadao, 346  
Aona, Virginia F., 436  
Apple, Dwight D., 367  
Applebaker, Daniel T., 403  
Appen, Gregory L., 363  
Araghi, Mehdi N., 421  
Arbogast, Hally A., 367  
Archer, James C., 200  
Archer, Ronald J., 154, 158  
Archibald, Edward M., 408  
Archibald, Glenn A., 436  
Archy, John M., 449  
Ardell, Eric B., 191  
Areeckal, Abraham J., 151  
Arend, Richard M., 407  
Armantrout, Bonnie L., 436  
Armantrout, Jo A., 449  
Armes, John F., 179  
Armes, Sandra A., 334  
Armitage, Janice A., 327  
Armstrong, Louis III, 429  
Armstrong, Sandra, 302, 449  
Armstrong, Susan K., 334  
Armstrong, William C., 388  
Arnold, Janice L., 298
- Arnsbarger, Deborah, 436  
Arrell, Jerry F., 342  
Arrell, Jo Anne, 335  
Arrera, Charles C., 153, 432  
Arth, Peter Jr., 364  
Aschenbach, Don R., 399  
Ash, Richard W., 191, 408  
Ashcraft, Elizabeth, 329  
Ashenfelter, Dennis, 362  
Ashford, Kenneth E., 429  
Ashimine, J., 134, 185, 430, 449  
Ashmore, William A., 392  
Ashmore, Janet M., 324  
Ashton, Lyle T., 397  
Ashworth, Karen A., 310  
Asmervig, Barbara, 111, 305  
Aspmo, Gary S., 395  
Asrat, Abebe, 425  
Atkinson, Sheridan, 475  
Atwood, Gloria K., 312  
Aubert, Marie A., 305  
Aucott, Lizbeth R., 315  
Auka, John E., 354  
Aufdermauer, Ina, 436, 449  
Auld, Harry D., 436, 449  
Ausland, John M., 427, 449  
Ausmus, James L., 436, 449  
Austin, Brett M., 154, 158, 410  
Austin, Loylene E., 334  
Austin, Nancy L., 215, 302, 314, 449, 451  
Autio, Mary E., 436, 449  
Averette, Beauford, 436  
Avery, Gerald W., 449  
Avery, Robert H., 395  
Avison, Gregor C., 402  
Avison, Mrs. Jean, 280  
Awbrey, Cheryl L., 299  
Axelsen, Judee K., 436  
Ayers, Judith L., 303  
Ayres, Jean K., 276  
Azama, Walter S., 428, 450  
Azarbaijani, Masoud, 378  
Azevedo, Miriam K., 318
- B**
- Baardsen, Per, 155, 159, 450  
Baardson, Andrea Lee, 305  
Babcock, Douglas L., 355  
Babcock, Marilyn S., 436, 450  
Babler, Bonnie L., 298  
Baccus, Barbara A., 436, 450  
Bacon, A. V. H., 189  
Bacon, Gloria J., 278  
Badcock, Linda Kay, 450  
Badcock, Charles C., 450  
Badley, Donald E., 154, 158, 418, 450  
Badley, James L., 183, 185, 418, 450  
Badurina, Lorraine M., 295  
Baese, Jason L., 154, 158, 436, 450  
Bagby, Richard A., 386, 450  
Bagger, Leonard G., Jr., 155, 159, 347, 450  
Bahram, Borhan, 420  
Bailey, David A., 388  
Bailey, David G., 399  
Bailey, Douglas B., 424  
Bailey, Gayle E., 333  
Bailey, Reid A., 353  
Bailey, Robert W., 323, 450  
Bailey, Robert, 150, 151  
Bailey, Ronald O., 190  
Bailey, Sally L., 335  
Bailey, Suzanne R., 297  
Bailey, Sharon K., 360  
Baillie, Janet M., 436  
Baines, John R., 427, 450  
Baird, Jeanne L., 293  
Baird, Mary Teresa, 317  
Baird, Norman Lee, 347  
Baker, Carol Gwen, 297  
Baker, Donna J., 280  
Baker, Gary D., 70, 198  
Baker, James Everett, 380  
Baker, Janet L., 266, 332  
Baker, John E., 432  
Baker, Lynda Beth, 332  
Baker, Michael H., 418  
Baker, Michael N., 356  
Baker, Richard L., 382, 450  
Baker, Robert Lee, 356
- Baker, Steven Clark, 380  
Baker, Thomas C., 419  
Bakken, Craig A., 436  
Bakken, Clarence A., 403  
Baldridge, Barbara J., 326  
Baldwin, Margaret R., 291  
Baldwin, Patricia M., 281  
Ball, Stacia A., 436, 450  
Ball, Robert G., 378  
Ballard, Gary C., 391  
Ballen, Anne M., 194, 269, 306  
Ballew, Richard J., 362  
Ballinger, Jerry D., 375  
Balmforth, Kenneth, 368, 450  
Bammann, Walter F., 428  
Banks, Jack R., 351  
Barber, Lynn, 276  
Barber, Mark J., 343  
Barber, Martin S., 414  
Barber, R. D., 153, 197, 244, 414, 450  
Barcroft, David J., 450  
Barenz, Terry A., 284, 450  
Barge, Patricia A., 294, 330  
Barker, Thomas E., 419  
Barker, William H., 424  
Barkhurst, Rosemary, 436  
Barkus, Rodger W., 200, 364  
Barnekoff, D. L., 155, 159, 271  
Barnes, Caroline L., 325  
Barnes, Jerry D., 385  
Barnes, John M., Jr., 362, 450  
Barnes, Maud R., 149, 450  
Barnes, Nancy L., 436  
Barnes, Sidney B., 421  
Barnes, Terry, 190  
Barnett, Cynthia L., 295  
Barnett, Robie C., 450  
Barngrover, Larry W., 450  
Barnum, R., 183, 187, 352, 450  
Barnum, Susan J., 286  
Barnwell, Beulah, 322  
Baron, Norman E., 421  
Barr, Mary M., 297  
Barrett, Beth Nell, 188, 298  
Barrett, Carolyn R., 330  
Barrows, Donald K., 402  
Barry, Glendee W., 315  
Barry, Loretta R., 306  
Barss, William H., 134  
Barstad, Dennis L., 200, 346  
Bartel, Donald, 272, 340, 450  
Bartel, Frederick W., 152  
Bartel, E. D., 152, 340, 450  
Bartels, Judith A., 337, 450  
Bartlett, Carla A., 277  
Barton, Richard M., 468  
Basgen, Elizabeth S., 285  
Basgen, Thomas, 390, 450  
Basinger, Ronald, 436, 450  
Bass, Virginia S., 333  
Batchelder, D., 200, 342  
Batchelder, J., 141, 230, 303  
Batchelder, Lewis, 404  
Batchelder, Patricia, 219, 302, 450, 472  
Bates, Allen D., 88, 450  
Bates, Carol Ann, 324  
Bates, Judy G., 450  
Battersby, Paul C., 392  
Bauer, Robin C., 316  
Bauserman, Nancy E., 292  
Bauske, K. R., 155, 159, 362, 450  
Baxter, Gary A., 370  
Baxter, Richard K., 198, 450  
Baxter, Rolland W., 394  
Bayne, William Lee, 370  
Beall, Jane M., 450  
Beals, Mary M., 285  
Bean, W. E., 154, 158, 436, 450  
Beard, David G., 371  
Beardsley, Robert, 394  
Beaton, John M., 407  
Beatty, Janice M., 450  
Beattie, Joseph C., 357  
Beatty, Joseph H., 450  
Beauchamp, Grant, 137, 378  
Beaver, Meredith, 301  
Beaver, Roy J., II, 391  
Bebber, Susan K., 303  
Bech, Phyllis Lee, 305  
Bechtel, Gretchen K., 289  
Beck, Janet E., 312
- Beck, Kenneth L., 436, 450  
Beck, John W. Jr., 427  
Beck, June A., 436, 450  
Beck, Steven Lee, 188  
Becker, Henry G. Jr., 95, 69, 169, 352  
Beckham, David B., 350  
Beckford, Diana, 450  
Bedea, Janet Lee, 334  
Beebe, Tonia S., 288  
Beecroft, Judith P., 179, 330  
Beehler, Mary A., 283  
Beeler, Mary Anne, 283  
Beeler, William J., 408  
Beeman, Kenneth A., 427  
Beers, Joyce L., 436, 450  
Beesley, Stanley A., 265, 347  
Beeston, Judith H., 322  
Beickel, Charles F., 179  
Behr, Peter Farrell, 360  
Behm, Jerry F., 406  
Behse, Dean P., 155, 159, 450  
Beilke, Carol Ann, 312  
Beith, William R., 191, 362  
Beisner, Kay Nell, 291  
Bekooy, Kay L., 317  
Bekooy, R., 191, 352, 450  
Behrens, F. L., 375  
Belcher, Earl L., 200, 433  
Behm, Nancy E., 319  
Belden, Benjamin T., 360  
Belkengren, J., 247, 436, 450  
Bell, Gary Alan, 359  
Bell, James W., 396  
Bell, John F., 385  
Bell, Mary Ellen, 278  
Bell, Michael Wayne, 359  
Bell, Sam, 70  
Bell, Susan K., 188, 314  
Bell, Thurman, 49, 81, 198, 433  
Bell, W. A., 132, 436  
Bellerby, Kathleen R., 326  
Bellingier, Doreen H., 313  
Bellingier, L., 154, 158, 395  
Belnap, Cheryl Dee, 436  
Belshaw, Glenn J., 350  
Belsma, Ronnie, 276  
Beltz, Susan D., 296  
Bench, Arnold E., 189  
Bender, Judith M., 297  
Bender, Laura, 145, 306, 450  
Benecke, Ellen, 141, 289  
Benedict, Alan C., 426, 450  
Benedict, James E., 432  
Benedict, Katherine, 172  
Benjamin, Frances A., 289  
Benner, Rex D., 352, 450  
Bennett, Donald, 134, 401  
Bennett, Judith M., 318  
Bennett, Marla J., 98, 333  
Bennett, Robert, 364, 451  
Bennett, Shirley S., 451  
Bennett, Susan A., 302, 436  
Benninghoven, John, 153  
Bennion, Annette C., 291  
Benson, Constance D., 201  
Benson, Janet L., 291  
Benson, Lee David, 357  
Bent, George M., 172, 247  
Bentley, James, 187, 354  
Bentley, Nancy L., 325  
Benton, Charles K., 390  
Benton, Michael G., 409  
Benz, John Colburn, 200, 415  
Benz, Mary M., 282  
Bereckel, Tsega, 436  
Berg, James V., 149, 403  
Berg, Melvin L., 430  
Berg, Sumner R., 404, 451  
Berg, William J., 373, 451  
Bergeson, Kenneth H., 429  
Berglund, Kenneth R., 436  
Bergman, David, 352, 451  
Bergman, Larry C., 429  
Bergreen, Chloe May, 224, 316  
Bergstrom, Joanne M., 276  
Bergstrom, Robert, 271, 389  
Berkey, Dennis A., 133  
Berki, Michael L., 354  
Berlind, Richard, 436, 451  
Bernardy, Sharon, 312, 451  
Bernhardt, Terry O., 380  
Berry, Douglas M., 362  
Berry, Marilyn J., 328



## STUDENT INDEX

- Berry, Ted L., 344, 451  
 Bettencourt, Norman, 370  
 Bettles, Amory J., 354  
 Bevandich, Sheila A., 278  
 Bevando, Joe, 193, 194  
 Bewersdorff, R. H., 426  
 Bewley, Carl Alden, 427  
 Beymer, Annette E., 137, 291  
 Bickford, Diana J., 177, 178  
 Bicknell, Francine C., 294  
 Bierbower, William, 191, 394  
 Bierer, Barbara L., 282  
 Bienhoff, Faith A., 337  
 Bierly, Kenneth F., 404  
 Bierman, Ronald E., 359  
 Bierman, Larry R., 166, 348  
 Bigelow, Anne M., 280, 451  
 Bigler, John S., 369  
 Biller, Thomas G., 429  
 Billette, Clarence D., 433  
 Bingham, Nancy, 269, 314  
 Bingle, Caroline J., 318  
 Binkley, Janet M., 307  
 Birdwell, William A., 341  
 Birke, L. Jr., 179, 436, 451  
 Birkemeier, Barbara, 318  
 Bishop, Annie, 278  
 Bishop, Bonnie E., 310  
 Bishop, Donald L., 150, 154, 158, 436, 451  
 Bishop, Jack R., 423  
 Bishop, Jerry E., 436, 451  
 Bishop, Marvin Jr., 372  
 Biswell, Ann, 312  
 Bittner, Ann Cheryl, 295  
 Bjerke, Brenda J., 276  
 Black, Gerald Lee, 191, 369  
 Black, Jeffrey H., 436, 451  
 Black, John R., 451  
 Black, Thomas L., 70  
 Blacker, Blair K., 183  
 Blackledge, Ann, 283  
 Blackman, George A., 88  
 Blackstone, Tracy E., 247, 312  
 Blair, Elizabeth A., 321  
 Blair, Margery F., 145, 302, 451  
 Blair, Michael Ray, 351  
 Blake, William T., 341  
 Blakely, Nyla Jean, 332  
 Blakely, Richard J., 415  
 Blakely, Robert C., 265, 404  
 Blakely, George M., II, 170, 202, 209, 219, 408, 451, 462  
 Blamer, Dewitt, 183, 380, 451  
 Blanc, John Jay, 374  
 Blanchard, Linda J., 306  
 Blankenship, Diane M., 298  
 Blaser, Richard J., 359  
 Blatt, Norman, 191, 407, 451  
 Blattman, Daniel A., 154, 158  
 Blevins, Ardis Ann, 171, 322  
 Bliss, Larry D., 183, 191  
 Bliven, Larry A., 135  
 Bloch, Allyne Mae, 168, 312  
 Block, Leland E., 378  
 Bloodworth, Martha, 259, 436  
 Blosser, Jon Charles, 402  
 Blount, Gerald F., 394  
 Blumberg, Ross E., 190, 378  
 Bockes, Terry L., 201, 292  
 Bockman, Donna J., 292  
 Bodtker, Nancy Kay, 278  
 Bodyfelt, Floyd W., 133  
 Boe, Craig L., 404  
 Boeger, August G., 414  
 Boeger, Daniel E., 415  
 Boeke, Roger L., 390  
 Boennighausen, R. P., 191  
 Boers, Carol Ann, 330  
 Boersma, Gail Ann, 196, 286  
 Boge, Kenneth G., 152, 343  
 Boggs, Rexford W., 437  
 Bohannon, Frank B., 199  
 Bohles, Mary Ann, 319  
 Boldenow, B., 168, 437, 451  
 Bolder, Phyllis Jean, 327  
 Boldman, Linda M., 310  
 Boles, Janelle Irene, 280  
 Boles, Susan Hayward, 301  
 Boley, Ronald James, 364  
 Bolf, William Henry, 154, 158  
 Bolstad, Lavonne Joy, 332  
 Bomengen, Robert W., 380  
 Bomotti, Sandra Jean, 296  
 Bond, Sharron A., 195, 173, 223, 300  
 Bonde, Karen L., 278  
 Bonebrake, Charles, 346  
 Bonesteel, Raymond, 371  
 Bonilla, Joe, 198  
 Bonn, Dennis R., 428, 451  
 Booher, Jill Lorene, 288  
 Boohm, Margaret, 324, 451  
 Bookbinder, Lisa, 169, 290  
 Books, Donald, 151, 437, 451  
 Boone, Elliott H., 437  
 Borders, Stanley H., 133  
 Borge, Steve Orville, 391  
 Bork, William Lee, 384  
 Borkman, Charles E., 392  
 Bormann, Sharon Rose, 288  
 Borrecco, John E., 397  
 Borsting, Barbara J., 310  
 Bothne, Karen, 178, 179, 278  
 Boucher, R. M., 151, 437, 451  
 Boucock, Jerry A., 352  
 Bowen, Earl D., 137, 367, 451  
 Bowen, Lynden C., 282  
 Bowers, Galen C., 332  
 Bowers, Richard P., 428, 451  
 Bowker, Donald, 82, 198, 428  
 Bowles, Carolyn M., 316, 451  
 Bowling, Barbara E., 316  
 Bowling, Patricia A., 290  
 Bowman, Lynn L., 293  
 Bowman, Russell, 136, 345  
 Bowser, Sandra E., 293  
 Bowyer, Leslie A., 294  
 Boxer, Paul B., 179, 377  
 Bowne, Richard W., 427  
 Boyd, Bonnie, 195, 314, 451  
 Boyd, Carol L., 314  
 Boyd, John A., 185  
 Boyd, Leonard A., 418  
 Boydston, Mary J., 312  
 Boyer, Valerie, 195, 196, 310  
 Boyington, Susan, 309  
 Boyl, Kathleen R., 305  
 Boyum, Kirsten E., 331  
 Bracelin, Gary L., 30, 198, 408, 451  
 Bracher, John D., 152  
 Brack, Jon H., 370  
 Bradbury, Richard E., 131  
 Bradley, Jeffrey M., 370  
 Bradley, Richard W., 150, 154, 158, 437, 448, 451  
 Bradshaw, Gary D., 3, 437  
 Bradsher, James, 259, 419  
 Brady, Donald R., 191, 375  
 Brady, Glen Arthur, 153, 424  
 Brady, John, 178, 381, 451  
 Bragg, Douglas Myron, 411  
 Brainard, Douglas G., 404  
 Bramlett, Charlotte, 313  
 Bramwell, William J., 380  
 Brand, Nancy Ruth, 307  
 Brandon, Clarence E., 406  
 Brandt, James J., 371  
 Brandt, Larry, 168, 196, 247, 405  
 Brandt, Ronald A., 437, 451  
 Branin, Dennis A., 401  
 Brannian, Judith E., 291  
 Branson, Larry, 172  
 Branstiter, Sharon R., 451  
 Brantner, Thomas R., 341  
 Braswell, Dennis A., 430  
 Bratton, Herbert R., 341  
 Brauner, Katherine L., 302  
 Braunfeld, Joyce E., 296  
 Brechtbill, Cheryl D., 332  
 Bredemeier, Julie M., 326  
 Bredlinger, B. M., 290  
 Breeden, Richard K., 430  
 Bremer, Barbara, 85  
 Bremmer, Kathryn A., 282  
 Brenchley, David Lee, 151  
 Brennan, Patricia L., 320, 451  
 Brent, Susan C., 282, 451  
 Bricco, Kathleen J., 437, 451  
 Bricco, W. A., 391, 437, 451  
 Brice, Glyn A., 451  
 Brickley, Thomas D., 85  
 Bridge, James D., 437  
 Bridge, Marvin E., 349  
 Briggs, Patricia G., 328  
 Briggs, Thor R., 259, 381  
 Brigham, Thomas B., 415  
 Brindle, Dennis E., 358  
 Brindley, Bonnie E., 291  
 Brink, Gary S., 429  
 Briscoe, Diane L., 326  
 Briskey, Joseph A., 347  
 Brison, Barbara A., 300  
 Bristol, Joan E., 305  
 Britton, Gary W., 387  
 Britton, Howard C., 342  
 Brizendine, Linda M., 199, 215, 300, 302, 451  
 Broad, James A., 437, 451  
 Broadhurst, G. J., Jr., 380, 451  
 Broadhurst, N. A., 425  
 Brobst, Janet Ann, 312  
 Brock, Terrence K., 341  
 Brodie, James E., 437, 451  
 Brodie, William R., 415  
 Broer, John C., 452  
 Brooks, Karen M., 331, 452  
 Brothers, Haley P., 46, 49  
 Brown, Carole Jean, 312  
 Brown, Caroline G., 282, 452  
 Brown, Charlene M., 319  
 Brown, Douglas S., 373  
 Brown, Duncan Brodie, 343  
 Brown, Gail E., 268, 303  
 Brown, George E., 149, 342  
 Brown, Gerald D., 452  
 Brown, Harry R., 74, 191  
 Brown, Ivan E., 152, 437, 452  
 Brown, Janice K., 280, 452  
 Brown, Judith R., 290  
 Brown, Keith E., 342, 452  
 Brown, Joanne H., 292  
 Brown, Marcia Lynn, 298  
 Brown, Norris W., 342  
 Brown, Pamela A., 303  
 Brown, Paul L., 420  
 Brown, Phyllis D., 330  
 Brown, Raymond C., 348  
 Brown, Richard A., 427  
 Brown, Robert L., 355, 452  
 Brown, Robert, 187, 350, 452  
 Brown, Ronald E., 452  
 Brown, Ronald Ray, 398  
 Brown, Sandra K., 311  
 Brown, Shelley L., 309  
 Brown, Terry Lee, 391  
 Brown, Thomas J., 355  
 Brown, Wes, 197, 452  
 Brown, William D., 408  
 Browne, Cheryl E., 300  
 Browning, Joe B., 184, 388  
 Broxson, Lewis A., 360  
 Brubaker, Philip, 402  
 Bruce, Robert R., 403  
 Brumbaugh, Sandra, 287  
 Brunson, David F., 384  
 Brunton, Kendall L., 200, 390  
 Brunton, Wayne C., 340  
 Brusven, Kenneth A., 49, 198  
 Bruun, Kelly C., 388  
 Bryant, Geoffrey B., 190, 381  
 Bryant, George T., 396  
 Bryant, James G., 354  
 Bryant, Richard, 265, 354, 452  
 Bryant, Susan L., 247  
 Bryen, Ruth Janice, 336  
 Bryer, B. A., 189  
 Bubenik, Mark L., 364, 452  
 Buchanan, Craig M., 186  
 Buchanan, David V., 247, 352  
 Buchanan, Patricia, 280, 452  
 Buchfink, Gary W., 168, 352  
 Buchholz, Anne, 169, 309, 452  
 Buchner, Douglas L., 431, 452  
 Buchholz, Leonard G., 366  
 Buck, Arthur N., 191, 351  
 Buck, Cathie E., 289  
 Buck, Donna Dee, 334  
 Buck, Mary Ann, 284, 452  
 Buckhorn, Leslie A., 144, 314  
 Buckhout, Robert R., 394  
 Buckley, James F., 152  
 Buckleair David W., 393  
 Buckley, Robert R., 386  
 Buckovic, Michael J., 133, 355  
 Buecker, Robert C., 397  
 Bueller, Diane E., 337, 452  
 Buerge, Christine L., 296  
 Buhlinger, Carol Ann, 297  
 Bullis, Judith Ann, 297  
 Bumgardner, Judith A., 294  
 Buntin, Janice, 337  
 Burbridge, Marcia, 269  
 Burch, Jimmie E., 437, 452  
 Burdick, Ken, 149  
 Burdick, Patrick T., 403  
 Bures, Dale, 437, 452  
 Burger, Jerry L., 155, 159, 437, 452  
 Burgess, Clark A., 437, 452  
 Burgess, Jerald C., 343  
 Burgess, John C., 437, 452  
 Burgess, Kathleen E., 292  
 Burgess, Philip R., 423  
 Burk, Clude J., 387  
 Burk, Janice Marie, 332  
 Burk, William H. Jr., 150, 188, 386, 452  
 Burke, Sharon Marie, 437, 452  
 Burke, James N., 340  
 Burke, Patrick M., 433  
 Burke, William, 150, 437, 452  
 Burket, Jon W., 187, 247, 432  
 Burkhard, Florence M., 336  
 Burkhardt, John M., 422  
 Burkheimer, Carlann, 285  
 Berkidge, Marcia, 269  
 Burkman, Teryl Ann, 317  
 Burles, Sandra Jean, 305  
 Burman, Larry D., 226, 422  
 Burnett, Ira S., 183, 186  
 Burnham, Leona, 201, 266, 294  
 Burns, Jeanne Lee, 452  
 Burr, Robert N., 369  
 Burr, Ronald J., 437  
 Burreson, Eugene M., 369  
 Burris, Douglas R., 189, 417  
 Burris, Robert C., 136, 347  
 Burt, Christine L., 437  
 Burtchett, H. D., 183  
 Burwell, Lee H., 293  
 Busby, Richard T., 350  
 Busch, Leslie M., 222  
 Bush, Penelope A., 332  
 Bush, Richard C., 428, 452  
 Bush, Robert C. Jr., 402  
 Bushnell, Judyann, 171, 452  
 Bushong, Dixie Lee, 335  
 Butler, Douglas E., 411  
 Butler, James O., 155, 159, 437, 452  
 Butler, Jean A., 437, 452  
 Butler, Jean E., 284  
 Butler, Jerry A., 131  
 Butler, Robert M., 415  
 Butler, Sandra L., 280  
 Buttice, Darrel D., 350  
 Buttkie, Colleen S., 328, 452  
 Byerley, Dennis L., 378  
 Byers, Shirley M., 289  
 Byrd, Suzanne A., 333  
 Byrne, Janice Marie, 178  
 Byron, Kent H., 379  
 Bysom, Mary Louise, 326  
 Bystrom, David, 177, 437, 452  
 Caine, William T., 352, 452  
 Calaba, Michael J., 178  
 Calandra, Terry K., 385  
 Caldwell, Candace L., 296  
 Caldwell, John D., 452  
 Caldwell, William K., 272, 350  
 Calef, Susan M., 283  
 Calhoun, Beverly, 437, 452  
 Calhoun, Clayton D., 49  
 Calhoun, David E., 403  
 Calhoun, Patricia, 437  
 Calica, Lawrence D., 372  
 Calkins, Robert E., 190, 396  
 Call, John M., 341  
 Call, Christine, 305  
 Callaghan, Kathleen, 312  
 Calley, Carol Ann, 224, 306  
 Callihan, R. H., 133  
 Camacho, Jimmy C., 358  
 Cammill, Jerry, 183  
 Camp, Denis R., 418  
 Campbell, Cherry D., 321  
 Campbell, Frederick, 395  
 Campbell, Janay M., 293  
 Campbell, Linda Lee, 323, 369  
 Campbell, Kathleen, 272, 300  
 Campbell, Neil J., 437, 452  
 Campbell, Ron, 247  
 Campbell, Suzanne, 300, 452  
 Cancilla, Richard E., 178, 179, 418, 448, 452  
 Canham, Clark F., 382  
 Cannon, Jerry L., 130, 131, 153, 267, 424, 452  
 Cannon, Jeanne E., 332  
 Cannon, Merle, 270, 364, 452  
 Cannon, William A., 364  
 Caples, Nancy A., 265, 309  
 Cardwell, Billie A., 295  
 Cardwell, Rick D., 354  
 Cardwell, Robert T., 131, 157  
 Carkner, David C., 358  
 Carl, Jeffrey, 196, 200, 366  
 Carl, Mary E., 282  
 Carl, Susan Anne, 188, 276  
 Carleson, Richard D., 392  
 Carleson, Thomas E., 341  
 Carlile, Galen M., 398  
 Carlin, Mary, 224, 315  
 Carlson, Charles A., 348  
 Carlson, Dennis M., 380  
 Carlson, Don LeRoy, 391  
 Carlson, Harold W., 152, 267, 372, 452  
 Carlson, Les, 247  
 Carlson, Norman A., 187, 431, 452  
 Carlson, Shelby, 188, 306  
 Carlson, Stephen M., 230, 408  
 Carmical, Kenneth F., 170  
 Carnahan, Judith, 332  
 Carnahan, Michael S., 398  
 Carnathan, Emily G., 286  
 Carnegie, John W., 342, 452  
 Carnegie, Judith, 201, 295  
 Carnegie, Susan Dee, 301  
 Carnes, Lois C., 137  
 Carpenter, Barbara M., 305  
 Carpenter, Charles T., 369  
 Carpenter, William D., 409  
 Carr, Dennis R., 399  
 Carr, George E., 51  
 Carr, Myron T., 352  
 Carrico, Robert G., 137  
 Carrington, Alan C., 420  
 Carroll, Alfred R., 378  
 Carroll, Charisse J., 268, 278  
 Carroll, Patricia J., 285  
 Carson, William L., 178, 179, 384, 452  
 Carstens, Janet Lynn, 325  
 Carte, Mary Ann, 333  
 Carter, Carl A., 433  
 Carter, Carolyn, 266, 297  
 Carter, Dianne, 179, 333  
 Carter, George E., 400  
 Carter, Jean E., 302, 452  
 Carter, Lawrence E., 364  
 Carter Stephen C., 349  
 Cartwright, Sheron, 298, 452  
 Carver, Cheryl L., 337  
 Carver, Daniel L., 437  
 Cary Daniel R., 380, 453  
 Case, Carrie M., 110, 302, 314, 453  
 Case, Marilee Ruth, 276  
 Cason, John Albert, 380  
 Caspar, Margaret, 300, 453  
 Cassell, John A., 407  
 Cassidy, John D., 391  
 Casteel, James L., 265, 405  
 Caster, Todd B., 399  
 Castric, Gretchen, 268, 306  
 Cate, Stephen H., 414  
 Cathcart, James, 191, 412, 453  
 Catherwood, Dwight, 166, 362  
 Catlow, Diane Sue, 333  
 Catt, Mary Olivia, 305  
 Cattrall, Thomas J., 399  
 Caughell, Judith M., 285  
 Caughell, Celia Jane, 277  
 Cauthers, Bruce H., 380  
 Cauthers, Dean H., 380  
 Cavanaugh, Ann W., 312  
 Cave, Linda Marie, 333  
 Cavender, Judith Ann, 287  
 Caveny, Kent P., 200, 351  
 Cellers, Michael W., 410  
 Centon, Michael, 190  
 Cesare, Alexander L., 377



## STUDENT INDEX

Cesare, Mary R., 199, 437, 453  
 Chaffin, Carole Ann, 305  
 Chalfan, John L., 360, 453  
 Challis, Michael R., 198, 410  
 Chalmers, Charla R., 333  
 Chamberlain, Dale G., 411  
 Chamberlain, Howard, 197  
 Chambers, Charles B., 437  
 Chambers, Elaine, 453  
 Chambers, John E., 375, 395  
 Chambers, Gary M., 135, 394  
 Chambers, Patricia, 334  
 Chan, Theresa, 309  
 Chan, Timothy M., 453  
 Chando, Reuben S., 437, 453  
 Chang, Georgiana, 178, 437, 453  
 Chapin, Jerry, 153  
 Chapman, Barbara, 169  
 Chapman, Frances, 431, 453  
 Chapman, Kirk, 81  
 Chapman, Lloyd C., 200, 430  
 Chapman, Robert, 155, 159, 453  
 Chapman, Sandra, 195, 280  
 Charles, Bruce, 148, 150, 197  
 Charles, Karen Lee, 334  
 Charles, Margaret, 314  
 Charles, Susanna, 289  
 Charlton, Carol, 281  
 Charlton, Donald P., 437  
 Charters, Carol, 322  
 Chartier, Joseph C., 402, 453  
 Chartrey, Rebecca, 269  
 Chase, Mary, 333  
 Chase, Wesley H., 270, 342  
 Chave, Martha, 453  
 Chee, Chester, 302, 417, 453  
 Chee, Francis, 417, 453  
 Cheeves, Victoria, 278  
 Cheldelin, Lawrence, 369  
 Cheldelin, Ronald, 368, 453  
 Cheldelin, Vicki, 304, 453  
 Cheney, Katharine, 303  
 Chenoweth, Susan, 279  
 Chess, Barbara Rose, 292  
 Cheung, David, 453  
 Cheung, Geoffrey P., 362  
 Chin, Shirley Young, 286  
 Chin, Young P., 179  
 Ching, Delwin P., 428  
 Ching, Gary Y., 154, 158, 453  
 Ching, Gordon W., 153  
 Ching, Lealand, 346  
 Choong, Philip, 154, 158, 437, 453  
 Chorak, Nicholas A., 437  
 Chotanaborn, Kitikorn, 453  
 Chorlton, Marjorie, 195  
 Chough, Kwan Suk, 135  
 Chrisman, Kenneth R., 131, 135, 346, 453  
 Christensen, Alan B., 437  
 Christensen, Betty, 312  
 Christensen, Carl C., 190, 364  
 Christensen, Carol, 284  
 Christensen, C. J., 322, 453  
 Christensen, Dale, 395, 453  
 Christensen, Ilene A., 326  
 Christensen, Robert, 131, 379  
 Christensen, Sonja, 296  
 Christensen, William, 190, 340  
 Christian, Blaine A., 431  
 Christian, Marlene J., 306  
 Christiansen, Colleen, 301  
 Christiansen, Kari B., 276  
 Christiansen, Terry, 363  
 Christy, Harold D., 190, 352  
 Chu, Changtae, 437, 453  
 Chun, Claude W., 417, 453  
 Chung, In Heung, 453  
 Chung, Richard K. S., 135  
 Church, Alice, 332  
 Church, Dean H., 414  
 Church, Patricia, 330  
 Churchill, John A., 272, 382  
 Cinnamon, Charles E., 405  
 Clabough, Mary, 291  
 Claeys, Marlene, 282  
 Clardy, Lydia C., 266  
 Clark, Bonnie Susan, 370  
 Clark, Carole Jean, 171, 322  
 Clark, Carter B. III, 388

Clark, Chrisanne, 290  
 Clark, David T., 136  
 Clark, Denny, 453  
 Clark, Duncan F., 410, 453  
 Clark, Frank H., 390, 453  
 Clark, Glen L., 350, 453  
 Clark, Jack D., 412  
 Clark, Johanna G., 300  
 Clark, Judith May, 327  
 Clark, Kathy, 98, 201, 333  
 Clark, Keith E., 196, 437  
 Clark, Michael V., 191  
 Clark, Ralph E., 154, 158, 414  
 Clark, Raymond A., 399  
 Clark, Romaine, 437, 453  
 Clark, Sharon E., 290  
 Clark, Steven L., 45, 79, 81, 198, 412, 453  
 Clark, Stuart M., 134, 402  
 Clark, Susan, 300  
 Clark, Virginia, 312, 453  
 Clark, Wayne L., 134  
 Clark, William D. Jr., 453  
 Clark, William T., 415  
 Clarke, Charles L., 369  
 Clarke, James, 155, 159, 453  
 Clarke, James, 272, 397, 437  
 Clarke, Shirley, 296  
 Clarkson, Charles, 197, 430  
 Clarno, Marlene, 311  
 Clasby, Robert C., 437, 453  
 Clawson, Richard J., 382  
 Clayton, Walter S. II, 357  
 Cleaver, Alva Ann, 336  
 Clegg, Kay, 289  
 Cleghorn, Nancy, 272, 284  
 Clement, Ronald C., 406  
 Clemens, David, R., 394  
 Clemons, Victor, 384, 453  
 Cleveland, Andrew, 81, 198, 408, 453  
 Cleveland, John W., 259  
 Clevenger, John V., 247, 366  
 Clifford, James T., 419  
 Clifford, Robert K., 85, 412  
 Clifton, Bruce, 151, 225, 378, 453  
 Clifton, Donna Rae, 311  
 Clifton, Maren, 437, 453  
 Clifton, Nancy, 311  
 Cline, Joseph M., 190, 378  
 Cline, Thomas A., 131, 137  
 Clinton, Linda, 312  
 Clinton, Ted, W., 358  
 Clouse, John E., 134, 380  
 Clowers, Randal W., 370  
 Clumpner, William J., 402  
 Clunie, Barbara Ann, 324  
 Coakley, Tony, 379  
 Coan, Christopher F., 379  
 Coate, Midge, 315  
 Coblantz, Ronald, 412, 454  
 Cobucci, Gene M., 378, 454  
 Coccione, Thomas M., 49, 415  
 Cochell, James W., 374  
 Cochran, Jack H., 355  
 Cochran, Judy, 318  
 Cockrell, Ross A., 364  
 Cody, Brude C., 412  
 Coe, Claudia, 314  
 Coe, William B., 389  
 Coggins, Victor Lee, 134  
 Cohen, Wendy E., 325  
 Cohon, Richard D., 437  
 Coker, Huseyin N., 437  
 Colahan, Raymond R., 454  
 Colaiuta, Bonnie, 266, 328  
 Colasuonno, Thomas, 404  
 Colberg, William C., 190, 375  
 Colbey, Bette Jean, 291  
 Cole, Charles N., 348  
 Cole, Catherine, 278  
 Cole, Janet, 215, 310  
 Cole, Richard L., 136  
 Cole, Thomas W., 170  
 Cole, Warren B., 49  
 Coleman, Don V., 399  
 Coleman, Janine, 305  
 Coleman, Kenneth, 212, 432  
 Collett, Gordon C., 377  
 Colligan, Steven M., 400  
 Collin, Roger A., 415  
 Collins, Charles A., 132, 430  
 Collins, Floyd W., 387

Collins, Rosalie, 308, 454  
 Collson, Mark G., 387  
 Colonna, Jerome E., 85, 388  
 Colonna, Robert, 396, 454  
 Colpitts, Ian C., 70, 198  
 Colvin, Dardenell L., 286  
 Colvin, Patricia, 313  
 Coman, Mary Caroline, 315  
 Combes, Wesley G., 415  
 Combs, Carol, 135, 437, 454  
 Combs, Robert H., 186, 395  
 Comer, Frank W., 389  
 Commons, Roderick, 173, 229, 437, 454  
 Compton, David L., 437, 454  
 Condit, Douglas, 364  
 Confer, Gary R., 423  
 Condon, Jerry J., 179, 428, 454  
 Conley, Thomas B., 247, 427  
 Conn, Dianne, 276  
 Conn, Larry D., 416  
 Conn, Pamela Sue, 277  
 Connall, Kathleen, 111, 315  
 Connell, William J., 410, 454  
 Conner, Judy, 98, 132, 286, 454  
 Connolly, Patrick J., 353  
 Connolly, Rosanne, 179  
 Connors, James P., 425  
 Connors, Nancy J., 337, 454  
 Conover, Donna M., 437  
 Conrad, Russell L., 432  
 Constans, John N., 189, 390  
 Convers, Dean, 134, 430  
 Cook, Donald T., 228, 369  
 Cook, Harold W. Jr., 364  
 Cook, Janice Dianth, 298  
 Cook, Nancy Louise, 312  
 Cook, Pamela, 296, 310  
 Cook, Robert F., 271, 369  
 Cook, Sorena Carol, 295  
 Cooke, Daniel L., 178, 179, 454  
 Cooke, Gary S., 408  
 Cooley, Donald H., 400  
 Cooley, Michael F., 380  
 Cooper, Carol Sue, 438, 454  
 Cooper, David A., 345  
 Cooper, Katherine, 285  
 Cooper, Marilyn Kay, 290  
 Cooper, Pamela, 454  
 Cooper, Robert L., 367  
 Copeland, Sarah, 454  
 Copenhagen, C. A., 304  
 Copenhagen, Nancy, 305  
 Copley, Delores, 302, 454  
 Corbin, Frederick, 178, 179, 437, 454  
 Cordinier, Patrick, 353  
 Cornelia, Barbara, 438, 454  
 Cornell, Steven R., 388  
 Cornett, Fred R., 382  
 Cory, Patricia Sue, 334  
 Cossette, Donna Lee, 297  
 Cotant, David A., 438, 454  
 Cotton, Carolyn Lee, 296  
 Cottrell, Jon R., 382  
 Coulthard, Lee E., 411  
 Counts, Tony D., 427  
 Courser, Joyce, 438, 454  
 Courtney, David M., 417, 454  
 Courtney, Patricia, 312  
 Courtright, Karen, 438, 454  
 Cove, Clare, 272  
 Cowden, Sammy J., 393  
 Cowles, Gary C., 351  
 Cox, Doris E., 437, 454  
 Cox, Richard T., 70, 454  
 Cozier, John K. Jr., 438, 454  
 Craig, Albert M., 454  
 Craig, Dallas D., 136  
 Craig, Robert W., 354  
 Cramer, John H., 149, 397  
 Crandall, Anne, 309  
 Crane, Beverly Ann, 301  
 Crane, William R., 364  
 Craner, Caroline, 311  
 Craner, Gregory E., 415  
 Cranor, Janet Louise, 291  
 Cranston, Patricia, 286, 454  
 Cray, Morrell J., 81, 198, 352  
 Craver, Richard W., 427  
 Crawford, Gary C., 271, 382  
 Crawford, Guy R., 428  
 Crawford, Jill, 327  
 Crawford, Robert J., 344

Creager, James M. Jr., 377  
 Crecelius, Eric A., 85, 393  
 Creech, Harold C., 166, 454  
 Creighton, James R. J., 187  
 Cresap, Richard, 151, 154, 158  
 Crenshaw, Keith, 355  
 Crews, Richard, 153, 384, 454  
 Crews, Roberta, 323  
 Crichton, Craig A., 360  
 Crichton, David L., 359, 452, 454  
 Crieve, Diane, 283  
 Crispi, Susan Dianne, 299  
 Crocker, Kimball T., 330  
 Cron, James C., 432  
 Crone, Richard A., 427, 454  
 Cronkrite, Susan, 323  
 Crook, Janet Gay, 331  
 Crook, Larry E., 381  
 Crook, Richard C., 401  
 Crosby, Barbara, 110, 310  
 Cross, Marcia, 279  
 Crover, Donald O., 438  
 Crow, Douglas M., 170, 382  
 Crow, Joseph M., 190, 384  
 Crowe, Bruce R., 189, 364  
 Crowe, Murray D., 438, 454  
 Crowell, Daniel N., 347  
 Crowley, Susan Janis, 313  
 Crowston, Marvin W., 49, 198  
 Cruickshank, David, 131, 153, 399, 454  
 Cruickshank, Gary, 136, 343  
 Cruise, Donald A. Jr., 347  
 Crutcher, Russell L., 432  
 Cuc, Charlene Marie, 315  
 Cudd, Mary Sharon, 196, 306  
 Cudworth, Jeffrey W., 352  
 Culbertson, George D., 362  
 Culham, Jari Mayne, 336  
 Culley, Pamela Lynn, 317  
 Cullison, Bonnie, 288  
 Culotta, Bonnie, 326  
 Culver, Charley, 150, 154, 158, 406, 454  
 Cummings, Arlan B., 394  
 Cummins, Carol, 296  
 Cummins, Lynda Gale, 317  
 Cunningham, Martin, 271, 363  
 Curtin, Jack L., 191  
 Curtin, Margaret, 291  
 Curtis, Michael H. J., 438  
 Cushing, Marian Ruth, 277  
 Cushman, William H., 342  
 Cutting, Michael, 153, 408, 454  
 Cuyler, Diane May, 438  
 Cyr, Patricia Anne, 298

## D

Dada, Abdul G., 149, 342  
 Daggett, Dorinda, 238, 290  
 Daggett, Kenneth A., 379  
 Dahl, Kathleen, 308  
 Dahlgren, Bryan L., 378  
 Dahlin, Nelda Sue, 454  
 Dahlin, Richard E., 438, 454  
 Dahlseid, Ronald W., 438, 454  
 Dahlstrom, David R., 391  
 Dailey, Michael P., 154, 158  
 Daily, Milton K., 366, 454  
 Dale, Linda Lee, 296  
 Daley, Joanne, 278  
 Dalton, Clifford S., 384  
 Dalton, Janet H., 194, 302  
 Damavandi F. R., 396, 454  
 Dambrun, Dale D., 190, 341  
 Damm, Linda, 337, 454  
 Danby, Marshall E., 134  
 Danford, Patricia, 316  
 Daniels, John A., 363  
 Dannen, Laurel, 293  
 Dannen, Sandra, 336  
 Danner, Louise Anne, 332  
 Dapp, Alan M., 88  
 Darby, Diane, 301  
 Darling, Ronald K., 200  
 Darmsted, Barbara, 290  
 Darnell, Peggy Ann, 278  
 Dauble, Kenneth D., 355  
 Daulley, James C., 438  
 Daum, George F. Jr., 408  
 Davenport Janet, 455  
 Davenport, Terry S., 189  
 Davidson, Carol, 313

Davidson, Darwin E., 438, 455  
 Davidson, David A., 395  
 Davidson, Lynda, 308  
 Davidson, Robert O., 423  
 Davies, Craig E., 197, 362, 455  
 Davies, Judy D., 310  
 Davies, Thomas A., 420  
 Davies, Thomas E., 352  
 Davis, Bruce A., 381  
 Davis, Candace L., 277  
 Davis, Carol Ann, 326  
 Davis, Dan A., 378  
 Davis, Dennis Leroy, 374  
 Davis, Frank G., 185, 438, 455  
 Davis, Glenna, 438  
 Davis, Jeffrey W., 378  
 Davis, Julia, 285, 455  
 Davis, Judith, 201, 215, 305  
 Davis, Karen, 141, 286  
 Davis, Kevin E., 370  
 Davis, Leonard W., 416  
 Davis, Linda, 313  
 Davis, Luanne, 289  
 Davis, Margaret, 178  
 Davis, Marjorie, 179  
 Davis, Mitchell M., 401  
 Davis, Richard J., 369  
 Davis, Richard S., 349  
 Davis, Ronald R., 425  
 Davis, Scott W., 363  
 Davis, Stephen R., 345  
 Davis, Steven K., 137, 382  
 Davis, Susan, 438, 455  
 Davis, Susan, 297  
 Davis, Theodore M., 360  
 Davis, Thomas J., 200  
 Davisson W. C. Jr., 170, 202, 270, 408, 455  
 Davy, Donald G., 395  
 Dawson, Dennis O., 340  
 Dawson, Sandra, 319  
 Dawson, Susan Jane, 326  
 Day, Margaret, 333  
 Day, Richard A., 177, 178  
 Dayton, Fred A., 377  
 Dayton, John, 178, 179, 380  
 Dayton, Kerry J., 431  
 Dayton, Richard E., 431  
 Dean, Gregory L., 411  
 Dearborn, Barry C., 438, 455  
 Dearborn, Fred R., 366  
 Dearborn, Mark, 438, 455  
 Deardorff, Dennis L., 345  
 Deaton, Linda, 318  
 Debok, Donald H., 349  
 Decker, Van G., 135, 137, 341, 455  
 Decker, Robert J., 364  
 Declerck, Donald W., 432  
 Declerck, Richard A., 429  
 Deeble, Holly, 298  
 Defoe, Ronald M., 368  
 Defrance, John T., 405  
 Defreese, Kristina A., 298  
 Degrande, Kathleen, 319  
 Dehlinger, Barbara, 336, 438, 455  
 Dehlinger, Charles R., 438  
 Dehlinger, Richard K., 188  
 Deines, Douglas J., 348  
 Dejager, Joseph M., 152, 408, 455  
 Dejong, Andrea K., 132, 297  
 DeKoning, Jennifer, 323  
 Delancey, Kristin, 268, 308  
 Delaplain, Susan Kay, 321  
 Delapp, Lynn, Marie, 286  
 Delapp, Norman L., 438, 455  
 Delk, Michael W., 348  
 Dellinger, Susan, 322, 455  
 Demattei, Robert C., 432  
 Demars, Elvira L., 438, 455  
 Dement, Diane E., 310  
 Demeritt, David, 152, 455  
 Demers, Sharon Lee, 328  
 Deming, Sandra E., 309  
 Demler, Bonnie L., 316  
 Dempster, Clifford R., 170  
 Denker, Richard E., 347  
 Dennerline, Dale R., 370  
 Dennis, Carolyn J., 325  
 Dennis, Craig K., 340  
 Dennis, Michael D., 110, 148, 150, 202, 221, 222, 368, 455



## STUDENT INDEX

- Dennis, Roger C., 340  
Denny, Dorothy F., 303  
Denny, Patricia N., 438, 455  
Depro, Kathleen M., 330  
Dergousoff, Alexander, 379  
Derock, Marie Louise, 111  
Dershon, Wilberta, 280, 455  
Desilvis, Denis J., 396  
Desler, Mary Diane, 332  
Detering, Dorothy M., 179, 318  
Devecka, Judy E., 268, 309  
Devender, Neal Van, 150  
Devolder, Ronald E., 378  
Devoe, Gary S., 85, 342  
Dewar, Kenneth R., 190  
Dewey, Robert, 173, 230, 247, 340  
De Wit, David, 422  
Dewilde, John B., 29, 69, 369, 406  
Dexter, Lynne M., 195, 304  
Deyoung, Sharon E., 224, 305  
Dey Jonathan P., 421, 455  
Diamond, William G., 390  
Diazumba, Bernard C., 424  
Dick, Barbara Ruth, 309  
Dick, Denelle L., 438  
Dick, Gary R., 429  
Dick, James T., 389  
Dickerson, Stephen R., 130, 131, 137, 438, 455  
Dickhous, F. J. Jr., 137  
Dickie, Carol, J., 325  
Dickinson, David H., 391  
Dickinson, William J., 425  
Dickson, Barnaby K., 370, 455  
Diehl, Margaret R., 337  
Diehl, Monika E., 282  
Dienes, Marie M., 197  
Dierdorff, W. H. III, 369  
Dietrich, J. C., 193, 194, 269, 282  
Dietz, Larry M., 380  
Diggs, Beverly Jean, 309  
Dignan, Dennis M., 384  
Dill Susan, 141, 145, 291, 455  
Dilts, John B., 429  
Dilworth, John R., 55  
Dimick, Susan Joyce, 288  
Dinnocenzo, Deanne L., 326  
Ditto, Jacques W., 141, 304  
Dix, Stuart J., 356  
Dixon, Carol Ann, 334  
Dixon, Gerald B., 96, 394  
Dixon, Marion E., 344, 455  
Dixon, Mary Lacey, 303  
Dixon, Robert B., 393  
Doan, Leland W., 369  
Dober, Dorothy L., 297  
Dobosy, Ronald J., 431  
Dockstader, Bill L., 389  
Dodge, Benjamin F., 178, 179  
Dodge, Dennis R., 438, 455  
Dodson, Raymond L., 382  
Dodson, Timothy J., 196, 374  
Doern, Eileen L., 327  
Doherty, David T., 352  
Doherty, Elizabeth B., 269, 337  
Doler, Thurston, 171  
Dollan, John L., 393  
Dolmeyer, Lynda E., 332  
Dolmeyer, Miriam E., 455  
Domench, John E., 378  
Domreis, David D., 431  
Donahue, Nona J., 324  
Donahue, Trudy L., 280  
Donally, James M., 438  
Donavan, Rodney, 371  
Donivan, Patrick D., 88  
Donning, Joan, 195, 280, 455  
Donovan, Carl, 223, 368, 455  
Dorey, Nancy Ann, 288  
Dorr, Robert M., 408  
Dorrah, Dennis D., 404  
Dorran, James P., 135, 197, 438, 455  
Dorran, Janet M., 312  
Dorries, Robert A., 393  
Dorsey, Karin L., 438, 455  
Dotson, Gary L., 377  
Doty, Gloria Ann, 309  
Doty, Sandra K., 272, 278  
Douglas, Diane K., 280  
Douglas, Lynnda A., 438, 455  
Douglas, Michael A., 178, 386, 455  
Douglass, Carol A., 272, 283  
Douthitt, Richard S., 343, 429  
Douthitt, Gordon A., 131, 135, 366, 455  
Dowell, Jon M., 348, 455  
Downie, Marilyn Lee, 315  
Downing, Donald N., 402  
Downing, Sandra, 265  
Drake, Charles W., 49  
Drake, Raymond K. III, 352  
Dransfeldt, Stephen, 381  
Draper, Larry H., 363  
Drazil, William G., 377  
Drechsler, Joan K., 288  
Dreisewerd, Terry W., 60, 198  
Drew, Carolyn F., 295, 455  
Drew, Stephen E., 348, 455  
Drew, Joan E., 302  
Drinkard, Dalene C., 201, 286  
Drinkwater, Jay R., 382  
Driskell, Donald L., 379  
Drlica, Karl A., 85  
Driver, Richard A., 364, 455  
Dromgoole, Gordon, 168, 438  
Duarte, Arthur C., 135  
Dube, Michele Marie, 287  
Duce, Suzanne, 162, 194, 316, 455  
Duckwall, Fred D., 392, 455  
Duckwall, Mary K., 293  
Duffield, Penelope, 169, 314  
Duffy, Josephine A., 290  
Dufresne, Douglas W., 415  
Dugan, Terry P., 137  
Dukehart, C. Q., 352, 455  
Duncan, Charlotte M., 330  
Duncan, Dorothy J., 358, 455  
Duncan, Ian R. C., 343  
Duncan, Raymond D., 430  
Dungan, Michael, 154, 158, 455  
Dunham, Michael D., 83, 198  
Dunn, Deanna L., 438, 455  
Dunton, Joan Irene, 324, 438  
Durbin, Gerald R., 272, 390  
Durbin, Robert W., 438, 455  
Durette, William R., 409  
Durgan L., Michael, 353  
Dusenberry, Emily R., 294, 455  
Dusenberry, Mary E., 288  
Duthie, James M., 89  
Duvall, Donna K., 277  
Duvall, Sheri L., 177, 178, 438, 455  
Duyck, Michael C., 378, 455  
Dwyer, Diane Mae, 324  
Dwyer, Judith Mary, 295  
Dyal Halmand B., 432  
Dyer, Ann E., 302  
Dyhrman, Richard F., 362  
Dykes, James Lee, 382  
Dykstra, Dennis P., 70  
Dykstra, Donald W., 66  
Dykstra, Harold, 366  
**E**  
Eakin, Gene A., 367  
Earhart, David J., 153  
Earnest, Jeffrey D., 357  
Eash, Etta Fern, 293  
East, Albert W., 49, 418  
East, Patricia J., 304  
Easterly, Frank C., 382  
Eastman, Molly L., 303  
Eaton, Georgian M., 316, 453  
Eaton, Michele C., 310  
Eaton, Thomas S., 60, 198  
Ebel, Elaine J., 314  
Ebeling, Ardabeth A., 172, 292, 456  
Ebeling, Lois Kay, 290  
Ebert, David Lee, 394  
Ebert, Julia Ann, 323  
Eckerman, Edith Ann, 179  
Eckholt, John O., 394  
Eckmann, Mary Ellen, 324  
Edgerton, Patrick L., 345  
Edlund, Lance E., 438  
Edwards, Carolyn, 286, 456  
Edwards, Dale R., 380  
Edwards, Harland H., 385  
Edwards, Michael M., 415  
Edwards, Ralph K., 373  
Edwards, Thomas G., 408  
Effenberger, Judith, 327  
Efird, Joel L., 456  
Eggers, Dwight E., 168  
Eggmann, Karen Lee, 291  
Ehlers, Jerry W., 85, 168, 438  
Ehlke, Theodore A., 424, 456  
Eichner, Russell L., 135, 373  
Eichman, Sondra G., 280  
Eickhoff, Darlene L., 318  
Eigenraam, Dick, 191, 354  
Eilers, John T., 341, 429  
Eisenbeis, Craig F., 353  
Ekelund, Philip R., 187  
Eklund, Mark L., 438  
Eklund, Paul N., 155, 159, 438, 456  
Elam, Ivan Leroy Jr., 132, 135  
Elder, Margaret E., 327  
Elfering, Carla K., 329  
Elfvig, Karen A., 456  
Elgner, Judith Ann, 297  
Elkins, Judith Ann, 328  
Elkins, Nancy L., 291  
Elkins, Patricia B., 272  
Elkinton, Joanne E., 282  
Elle, Alice M., 298  
Ellingson, Carol J., 179, 328  
Ellingson, Dorothea, 316  
Ellingson, Kathy, 193, 194  
Ellingson, Kristofer, 430  
Ellingson, Robert P., 408  
Ellingson, Ruth Ann, 327  
Elliot, Ian, 351  
Elliott, Joan Marie, 317  
Elliott, Jane E., 132, 297  
Ellis, Frederick, 154, 158, 456  
Ellis, Linda Lee, 300  
Ellis, Lynda L., 194, 234, 266, 314  
Ellis, Marilee V., 438  
Ellis, Margaret Jean, 201, 313  
Ellis, Mary Lorraine, 285  
Ellis, Robert H., 456  
Ellis, Wesley L., 438  
Ellison, Linda K., 306, 456  
Ells, David, 183, 185, 384, 456  
Ellwood, Bonnie D., 284, 456  
Ellsworth, Nancy J., 438, 456  
Elmore, Michael Eric, 132  
Elms, Wilson Conley, 431  
Elwin, Elmer, Harvey, 85, 411  
Elwood, Peggy Marie, 313  
Ely, Paul C., 166, 372  
Ely, Dennis R., 417  
Ely, Susan Jill, 333  
Emerson, James R., 152, 378  
Emery, Douglas E., 169  
Emery, James C., 438, 456  
Emmerson, Ronald, 212, 408  
Emmett, Susan D., 298  
Endicott, Kenneth C., 184, 430  
Endow, Shirley Ann, 201, 289  
Enes, S., 198  
Engdahl, Mary L., 322, 456  
Engelhardt, Margaret, 141, 298  
Engesser, William, 152  
Engle, Alice Jean, 301  
Engle, Leslie N., 179, 412  
English, Frances L., 328  
English, Michael Z., 398  
Enke, Trudy B., 321  
Enna, Ronald I., 390, 456  
Enna, Stephen A., 271, 391  
Enright, Donald E., 166, 456  
Enright, John T., 363  
Enslow, Robert V., 198  
Epeneter, Michael C., 353  
Epeneter, Roberta S., 322, 456  
Epley, Kenneth B., 348  
Epley, Melvin G., 438, 456  
Epping, Dennis J., 397  
Ericksen, Ann K., 305  
Erickson, Carol M., 141  
Erickson, David H., 456  
Erickson, Jay Stuart, 411  
Erickson, Lucy Ann B., 456  
Erickson, Sharon M., 315  
Eringer, Karen, 265  
Erland, Raymond M., 364  
Ertler, Carl E., 438, 456  
Ertz, Sharon L., 272, 316  
Erwin, Peter F., 382  
Escola, Marshall M., 134, 400  
Eshleman, Leona Rose, 293  
Eskelsen, Linda M., 308  
Eskelson, Lynn D., 366  
Eslinger, Malcolm D., 170, 414  
Eslinger, Rosalee, 290  
Eslick, Peter Owen, 371  
Espalin, Richard, 49, 81, 198  
Espey, Jennifer Lee, 318  
Essig, Natalie L., 268, 283  
Estes, Gail E., 196, 291  
Etchart, David Y., 372  
Eubanks, Harold B., 379  
Eubanks, Marlene L., 296  
Eubanks, Jacquelyn, 303  
Evans, Arthur Owen, 360  
Evans, Christopher, 271, 403  
Evans, Janice Lee, 325  
Evans, Katherine J., 333  
Evans, Michael S., 49  
Evans, Robert C., 345  
Evans Rocky A., 377  
Evarts, Clifford P., 343  
Eveland, Thomas L., 425  
Evensen, Emil P., 178, 438, 456  
Evenson, Roderick J., 432  
Everest, Beverly A., 438  
Evers, Norma S., 132, 294, 456  
Eves, Franklin J., 70, 72, 456  
Evinger, Karen F., 201, 293  
Evonuk, Raymond F., 397  
Ewalt, Jeanne C., 228, 325  
Ewing, Carol A., 306, 456  
Ewing, Kathryn E., 307  
Eyles, Sharon L., 310  
Eymann, Jonathan S., 377  
Ezekiel, Margaret A., 331  
**F**  
Facer, Rex L., 400  
Fagen, Raymond Joe, 380  
Faia, Thomas J., 369  
Fairbanks, Phillip S., 396  
Fairbrother, C. Lynn, 395, 456  
Fairchild, Norman E., 136  
Fairchild, Vicki, 195, 269, 310  
Fairley, Susan Marie, 330  
Faligowski, Wayne H., 229  
Fanno, Jacqueline L., 301  
Fara, Lynda Edith, 278, 298  
Farenhurst, Marilyn, 312  
Farley, Susan A., 302, 316, 456  
Farmer, Michael M., 355, 456  
Farmer, R. D., 189  
Farner, Carl Lewis, 200, 340  
Farnworth, Clare, 344  
Farr, Jerry W., 49, 388  
Farr, Patricia A., 438, 456  
Farra, Leslie Kay, 298, 456  
Farrand, Nancy Alice, 297  
Farrand, Janet M., 438  
Farrar, Bert Lewis, 372  
Farrell, John P., 130, 135, 148, 344, 456  
Farrell, Nancy Jean, 319  
Fasano, Lou, 70, 72  
Fastabend, Mary D., 282  
Faught, Kenneth L., 378  
Faulhaber Donald, 397, 456  
Faus, Robert, 179, 198, 362  
Faust, Eugene W., 394, 456  
Faux, John F., 177, 438, 456  
Fawcett, John L., 401, 456  
Fawver, Don Laverne, 379  
Faxon, Linda Joyce, 177, 456  
Faxon, Owen J., 137, 168  
Feher, Peter G., 358  
Fehrenbacher, D. B., 130, 131, 153, 438, 456  
Fehrenbacher, S. A., 438, 456  
Feight, Craig Worley, 356  
Feltcher, Paul Michael, 351  
Fenander, Carolyn L., 297  
Fenstermacher, John, 396  
Fenton, Stephen D., 438, 456  
Fenton, Elizabeth A., 438  
Ferens, Gail Miner, 321  
Ferguson, Allen D., 150, 158, 438, 457  
Ferguson, Allen R., 150, 387  
Ferguson, John, 377, 456  
Ferrel, Bruce Clare, 381  
Ferris, Glenn Robert, 352  
Ferry, Daniel O., 340, 456  
Fery, Richard L., 136, 344  
Fery, James Robert, 379  
Fiedler, Patricia A., 325  
Field, Janet Irene, 317  
Field, James Milton, 85, 395  
Field, Lynda Jeanne, 291  
Fields, Janet I., 438  
Fields, Raymond L., 457  
Fifer, Mrs. A., 306  
Fikan, Maryannette, 439, 457  
Fike, Donald R. Jr., 187  
Files, Tod Robert, 424  
Finch, Mary Cora, 278  
Findley, James, 141, 366, 457  
Finkl, Charles W., 412  
Finlay, James Roland, 400  
Finn, Brian C., 439, 457  
Finn, Mary Kathleen, 303  
Finucane, Terry R., 190  
Finzer, Keith A., 439  
Fischbach, Alan E., 152, 362  
Fischbach, John F., 340  
Fischer, Barbara J., 283  
Fischer, Carl J., 341  
Fischer, Sarah Lee, 334  
Fischer, Wayne Paul, 168, 430  
Fischer, Wilmer L., 135, 457  
Fish, Robert L., 366  
Fisher, Douglas, 130, 153, 346  
Fisher, Laura Lee, 325  
Fisher, Robert H., 352  
Fisher, Stan Charles, 412  
Fisk, Maryjane, 141, 439, 457  
Fitman, John, 88  
Fitzgerald, Cornelius, 424  
Fitzgerald, Terrance, 409  
Fitzpatrick, Mary J., 305  
Fitzpatrick, Patricia, 330  
Fitzpatrick, Sherry, 295  
Flad, James Walter, 432  
Flanagan, Charles R., 354  
Flanck, Pamela Jean, 324  
Fleming, Kenneth Ray, 388  
Fleming, Michael J., 364  
Fletcher, Craig A., 408  
Fletcher, Judith, 141, 439, 457  
Fletcher, Judy Ann, 323  
Fletcher, Lorren N., 380, 457  
Flickinger, Marsha S., 331  
Floborg, Mary K., 268, 315  
Flood, Eljean Frida, 327  
Floyd, Charlene Gay, 305  
Fluitt, Virginia F., 299  
Fly, Charla J., 310  
Flynn, Larry John, 367  
Flynn, William E., 368  
Fodge, Bob, 131  
Foley, Dwayne Lee, 406  
Folgate, Henry R., 457  
Folliard, Sandra Lee, 134, 326  
Folsom, Marcia Ann, 308  
Folston, Larry T., 184, 366  
Folz, James Joseph, 184, 382  
Folz, John, 110, 166, 430, 457  
Fontanier, Charles E., 190  
Fooks, Peter Michael, 382  
Foote, Carol Anne, 335  
Foot, Joan E., 110, 111, 315  
Forbes, Ian Cameron, 349  
Forbes, John, 200  
Ford, Carol Anne, 329  
Ford, Constance D., 168, 269, 308, 457  
Ford, Edward H., 89, 400  
Ford, Phyllis Susan, 276  
Forde, Diane Marie, 106, 141, 195, 209, 215, 219, 454, 457  
Fore, Roberta Joan, 293  
Forkner, Jo Ann, 313  
Forney, Michael D., 457  
Forni, Donald V., 352, 439  
Forrest, William J., 153  
Forrette, Joan Ann, 291  
Forsberg, Brent O., 134, 359  
Forseak, Karen Lynn, 286  
Forsberg, Ole Joe, 364  
Forsgren, Capi Lee, 268, 277  
Forsyth, Patricia S., 266, 298  
Forsythe, Andrea K., 278  
Fortner, Susan Lee, 325  
Fossatti, Alice Jean, 285  
Fossatti, Frank R., 350  
Foster, Carol, 141, 172, 438, 457



## STUDENT INDEX

Foster, Daniel E., 134, 372  
 Foster, Eldon R., 381  
 Foster, Frederick M., 438, 457  
 Foster, Georgienne R., 284  
 Foster, Gail Pamela, 333  
 Foster, Janice Gail, 438  
 Foster, Scott R., 247  
 Foster, Sue L., 304, 457  
 Foster, Terry Ann, 439  
 Foster, William H., 400  
 Fountain, Carolyn L., 321  
 Fouts, Roger Dean, 385  
 Fowler, Craig H., 375  
 Fowler, Donna C., 300, 457  
 Fowler, Marsha, 305, 438  
 Fowler, Richard L., 438, 457  
 Fowler, Roxane L., 438, 457  
 Fowler, Thomas E., 352  
 Fox, David W., 60, 198, 350  
 Fox, Gerald Alfred, 360  
 Fox, Jeanne Oneda, 309  
 Fox, Ronald George, 363  
 Frahler, Michael, 152, 439, 457  
 Frahler, Richard W., 429  
 Frahm, Nancy Marie, 285  
 Fraley, John P., 438  
 Fraley, Marlene L., 168, 327  
 Francis, Peter D., 352  
 Frank, Constance J., 316, 457  
 Frank, Katherine A., 323  
 Frankie, Melvin Roy, 380  
 Franklin, Jack R., 200, 377  
 Franklin, Jimmy Ray, 377  
 Franz, Robert Edward, 91  
 Franzen, Carol, 195, 201, 326  
 Franzen, Gerald L., 416  
 Frascati, Robert J., 357  
 Fraser, Ann Marilyn, 300  
 Frazier, Richard R., 418  
 Freadman, Rita Sue, 309  
 Fredenburg, Edward A., 58  
 Frederick, Darcy F., 85  
 Freed, Henry R. C., 390  
 Freed, Roger L., 374, 457  
 Freeman, Gary M., 348  
 Frei, Albert Louis, 49  
 Freitag, Bruce R., 386, 457  
 Freitas, Rockne C., 49  
 French, Larry Robert, 60  
 French, Leona Mae, 293  
 French, Sheryl Lynne, 295  
 French, Robert T., 382  
 Frenzel, William L., 386  
 Frey, Beverly K., 278  
 Frey, Elmo William, 397  
 Frey, Philip Bruce, 90, 397  
 Freyer, George E., 403  
 Friedman, Stephen, 402, 457  
 Friedrich, Mary F., 310, 457  
 Fries, Thomas R., 403  
 Friesz, Ronald C., 134  
 Frischknecht, Dean W., 178  
 Frischknecht, Diane, 141, 316  
 Frketic, L. L. Jr., 45, 49, 198  
 Fritz, Dennis W., 148  
 Fritz, Rene E., 438, 457  
 Fromherz, William A., 145, 265, 270, 404, 457  
 Fronk, Vicke, 98, 198, 292, 457  
 Fross, Horton L., 182  
 Froom, Carol M., 325  
 Frost, Carol I., 457  
 Frost, Terrance J., 401  
 Froude, Karen Ruth, 306  
 Fry, Marylyn Ruth, 296  
 Fuessel, Martha L., 303  
 Fugate, Richard Lee, 197, 438  
 Fujimoto, Robert K., 200, 395  
 Fukiba, Elaine H., 318  
 Fukuda, Mervyn Y., 438, 457  
 Fuller, Carol Louise, 168, 327  
 Fuller, Joyce N., 439, 457  
 Fuller, Martha Jane, 298  
 Fuller, Richard Earl, 149, 151  
 Fuller, Robert, 149, 200, 399  
 Fuller, Sandra L., 308  
 Fullerton, Ronald C., 402  
 Funamura, Harry K., 200, 422  
 Funk, Curt M., 134, 439, 457  
 Funston, Alfred L., 49, 198  
 Furrer, Robert, 131, 384, 457  
 Furman, John E., 200, 408

Furrer, Richard, 134, 158, 408  
 Furuta, Gary S., 185, 417, 457

## G

Gabel, Wayne Albert, 155, 159  
 Gadd, Michael G., 364  
 Gage, Michael L., 341  
 Gainer, Judy K., 457  
 Gainer, Mary J., 201, 215, 300  
 Gaines, Beckianne D., 320  
 Galante, Wayne J., 408, 457  
 Galbraith, John H., 438, 457  
 Gales, Carol L., 314  
 Gallagher, Donald A., 409  
 Gallagher, John N., 439  
 Gallagher, T. 171, 439, 457  
 Gallego, Lawrence, 187, 439, 457  
 Galle, James Edwin, 364  
 Galloway, Michael D., 391  
 Galusha, Glenn, 135, 382, 458  
 Galvin, Susan Diane, 457  
 Gambill, Janet Kay, 327  
 Gammill, Jerry, 190, 439, 458  
 Gannon, Sandra, 243, 285  
 Ganz, Gary Lee, 391  
 Gardiepy, Joe E., 371  
 Gardner, Alan M., 348, 458  
 Gardner, Flora S., 316  
 Gardner, Kathie Lee, 313  
 Gardner, Larry N., 345  
 Gardner, T., 377, 439, 458  
 Garner, June Frances, 458  
 Garrett, Eunice M., 439, 458  
 Garst, Ronald Lee, 191, 421  
 Garvey, Mary Helen, 294  
 Gaster, Dennis L., 355  
 Gastman, Marilyn E., 329  
 Gates, Judith Lee, 325  
 Gates, Nancy Lea, 285  
 Gates, Richard Leroy, 401  
 Gates, Thomas A., 393  
 Gathercoal, Bonnie L., 195  
 Gaulke, Michael Ray, 214, 353  
 Gaumer, Janie E., 310  
 Gaunt, Della J., 296  
 Gawley, Gail Frances, 295  
 Gay, Diane Carol, 294  
 Gaylord, Sharon, 282, 458  
 Gebbo, Robert R. Jr., 392, 458  
 Gee, Raymond, 178, 179, 380, 458  
 Geertgens, William W., 395  
 Gehlar, Daphne C., 328  
 Gehring, Mark Wayne, 439  
 Gehrman, Michael R., 417, 458  
 Geibel, William W., 342  
 Geiger, Carol A., 284  
 Geiger, David A., 458  
 Geiger, Kay A., 300, 458  
 Geil, William M., 382  
 Geisert, Robert C., 191  
 Geisler, Barbara J., 316, 458  
 Geist, Bertha L., 439, 458  
 Geneteau, Victoria I., 312, 458  
 Genna, Christopher C., 395  
 Genova, Joe Jr., 352, 458  
 Gensman, Monte Lee, 429  
 Gentry, Julia D., 335  
 George, Robert E., 393  
 George, Susan P., 302  
 Gerber, Phil, 438  
 Gerding, Richard L., 371  
 Gerig, Allen James, 137  
 Gerig, Donald Dean, 422  
 Gerlach, Ila Jean, 439, 458  
 Gerlach, Janet H., 310, 458  
 Gerrish, Carol, 194, 304, 458  
 Gerttula, Charles R., 358  
 Gerttula, Russell J., 132, 427  
 Gessford, Wayne E., 259, 364  
 Gestra, Leonard F., 458  
 Gettel, Edward A., 354  
 Gettman, Thomas A., 439, 458  
 Gettmann, Richard, 353, 429  
 Ghaffari, G. (Joe), 131  
 Ghiones, George, 154, 158, 439, 458  
 Gibbons, Shirley I., 289  
 Gibbs, Jacy L., 439  
 Gibbs, Roberta Deann, 439  
 Gibson, Bradford, 368, 458  
 Gibson, Janice L., 439  
 Gibson, Kenneth, 347, 458

Giepel, Sandra Jean, 289  
 Gigoux, Nancy Ann, 439  
 Gilbert, Douglas Lee, 378  
 Gilbert, Howard A., 135  
 Gilbert, Robert E., 380, 458  
 Gilbert, Sandra Joy, 324  
 Gilbert, William, 439, 458  
 Gilby, Anita Lynn, 307  
 Gindner, Suzi, 269  
 Giles, Pamela Louise, 285  
 Gill, John Albert, 134  
 Gilliam, Gary Allen, 364  
 Gilliam, Sharon Luci, 328  
 Gillihan, Shirley J., 331  
 Gilman, Gary Curtis, 168  
 Gilmour, John Thomas, 415  
 Gilpin, Eugene C., 393  
 Ginger, Kathleen Lee, 334  
 Giottonini, Dale, 385  
 Giottonini, L., 202, 384, 458  
 Girod, Janet C., 276, 458  
 Gjelde, Earl E., 155, 159  
 Gjojik, Kenneth W., 429  
 Glaeser, Robert W., 169, 418  
 Glahn, Cheryl Rae, 289  
 Glaisyer, James F., 184, 419  
 Glaisyer, John B., 183, 357  
 Glasheen, Richard M., 377  
 Gleason, Claudia D., 291  
 Gleason, Paulette R., 439  
 Glenn, Lawrence R., 168, 401  
 Glidden, Lawrence F., 154, 158  
 Gluck, James Kenneth, 372  
 Glynn, Philip D., 362  
 Goche, Virginia Anne, 336  
 Godfrey, James H., 352  
 Goeller, Steven A., 374  
 Goertzen, Karl D., 357  
 Goesling, John Allen, 415  
 Goetter, Janet Louis, 328  
 Goetzinger, Alice C., 168, 439  
 Gohenn, Harry, 247  
 Goldammer, William D., 458  
 Golde, Charles J., 419  
 Goldsmith, Steven J., 396  
 Golondzinier, C., 166, 399  
 Gosh, Stephen A., 191, 407  
 Good, Bert, 271, 411  
 Good, Jeanette E., 439  
 Good, Lani, 324  
 Goodale, Sally Jo, 285  
 Goode, Wesley Lyle, 358  
 Goodfellow, Barry T., 398  
 Godding, Kent Lee, 360  
 Goodwin, Marsha, 268, 335, 458  
 Goodwin, Susan Marie, 315  
 Goodwin, Willis D., 197, 458  
 Gookin, Ronald E., 154, 158, 439, 458  
 Gordinier, Patrick E., 152  
 Gordon, Richard A., 270  
 Gordon, Richard, 270, 340, 458  
 Gore, Susan M., 173, 300, 302, 458, 459  
 Gorham, Linda Marie, 327  
 Gory, Thomas Walter, 377  
 Gossling, Darlene E., 296  
 Gotch, Robert A., 190, 431  
 Gott, George Michael, 191  
 Goude, Gerald I., 439, 458  
 Gould, David G., 49, 198, 414, 458  
 Gould, Donna, 198, 280, 458  
 Gould, Rowan Wayne, 196  
 Grace, Roger, 154, 158, 458  
 Grady, Michael L., 439  
 Gragg, Gerry Lou, 332  
 Graham, Caroline S., 172, 308  
 Graham, James, 270, 370, 458  
 Graham, Jack R., 49, 352, 458  
 Graham, Ona Lee, 326  
 Graham, Patricia J., 313  
 Grammer, Judith, 439, 458  
 Granat, Alana Jean, 325  
 Grant, Ardyce M., 439  
 Grant, Barbara J., 268, 323  
 Grant, David Eugene, 427  
 Grant, Joseph, 439  
 Grant, Larry V., 97, 408, 459  
 Grant, Lynda J., 439  
 Grant, Susan Peggy, 169, 325  
 Grasmick, Richard J., 411  
 Gratsinger, Glenn, 267, 421  
 Graves, George W., 179, 418

Gray, Edward H., 189  
 Gray, Linda Lou, 319  
 Gray, Michael P., 378  
 Gray, Rose Mary, 279  
 Gray, Virginia Hyle, 300  
 Gray, William C., 406  
 Grbavac, Mary Ann, 285  
 Greco, Shirley Jean, 132, 325  
 Greco, Vicki A., 306, 459  
 Green, Carol L., 280  
 Green, Carolyn M., 313, 459  
 Green, Janet Helen, 325  
 Green, Janis Leanne, 313  
 Green, Linda M., 280, 459  
 Green, Mary Ellen, 287  
 Green, Ronald Leroy, 411  
 Green, Ronald Eugene, 379  
 Green, Thomas James, 389  
 Greenberg, Donna Gay, 295  
 Greene, Donald Lee, 357  
 Greenfield, Gayle, 418  
 Greenfield, Linda A., 291  
 Greenup, Lee, 289  
 Greenwood, John, 259, 411  
 Gregory, Douglas A., 431  
 Greig, Gregor, 70, 179, 198, 247, 427  
 Greiner, David W., 439, 459  
 Greel, Carol Joanne, 327  
 Gresham, Karen, 132, 322, 459  
 Gresham, Noble K., 327  
 Griffin, Charlene R., 328  
 Griffin, Dennis, 152, 347, 459  
 Griffin, Paul Leon, 381  
 Griffith, Charles A., 388, 459  
 Griffith, James S. Jr., 391  
 Griffiths, Frances V., 283  
 Grilley, George A., 170, 366  
 Grim, Robert Lee, 49  
 Grimes, Carol Anne, 283  
 Grimes, Edna M., 132, 439  
 Grimes, Gary George, 431  
 Grimes, Michael, 199, 384, 459  
 Grimes, Roy Edgar, 430  
 Grimsrud, Susan Ann, 287  
 Grischowsky, Roger, 191, 200, 381  
 Griswold, Dennis A., 414, 459  
 Griswold, Judith Kay, 296  
 Gross, David, 132, 135, 397  
 Gross, Barbara Jean, 289  
 Gross, Elynor K., 459  
 Gross, Richard E., 398  
 Groth, Morgan Dustin, 70, 71, 75, 108, 198, 408, 459  
 Grover, Gerald Floyd, 134  
 Grover, Susan Anne, 333  
 Guglielmino, Michael, 352  
 Guild, Christopher J., 191, 411  
 Guild, Janet Dee, 131, 336  
 Gulick, Robert Willi, 353  
 Gulledeg, Donna Kay, 439  
 Gum, Susan Lynn, 331  
 Gunnell, Gary A., 439, 459  
 Gunter, Marjorie L., 278  
 Guppy, Christopher M., 382  
 Gustafson, Ann Lynn, 294  
 Gustafson, Conrad L., 342  
 Gustafson, Gary L., 371  
 Gustafson, Jon Olas, 342  
 Gustavson, Carol J., 300  
 Gustine, Sandra L., 280, 459  
 Gustine, Timm Allen, 400  
 Gutierrez, Robert, 398  
 Guy, Judith Ann, 321  
 Gym, Won Geun, 346

## H

Haaf, Valerie G., 439, 459  
 Haas, Joyce Marie, 325  
 Haberlach, Frank R., 172, 439, 459  
 Haberlach, Janet E., 439, 459  
 Haberlach, William, 350, 459  
 Hackbarth, John R., 386  
 Hackenschmidt, Carol, 440  
 Hackett, Judith Ann, 281  
 Hackett, Sally, 141, 201, 323  
 Hadler, Earl Paul, 389  
 Hadley, Chris L., 154, 158, 404  
 Hadley, Donald Wade, 169  
 Haffner, Larry G., 199, 459  
 Haftorson, Joan E., 280  
 Haftorson, Shirley A., 280, 459

Hagan, James Robert, 377  
 Hagedorn, Phillip R., 400  
 Hageland, John Lewis, 391  
 Hagen, Gunnar, 152, 440, 459  
 Hagerty, Kenneth C., 414  
 Haggard, Patricia, 312, 459  
 Haggard, William, 152, 364  
 Haggland, Alan Lee, 189, 349  
 Hagglund, Linda C., 196, 299  
 Haglund, Christine, 201, 233, 303  
 Hagwell, Jane Eileen, 459  
 Hagwell, Richard M., 459  
 Hair, Barbara F., 329  
 Hasten, David, 155, 159, 172, 459  
 Haith, Susan Louise, 323  
 Hakkinen, Karen D., 277  
 Hales, Carolyn L., 293  
 Hales, Karen Gay, 285  
 Hales, Timothy Wayne, 378  
 Haley, Thomas F., 388  
 Hall, Ann B., 132, 309  
 Hall, Cynthia Ann, 278  
 Hall, Diane Alice, 290  
 Hall, Gary Lynn, 378  
 Hall, Janet E., 110, 171, 276  
 Hall, Melvina C., 285  
 Hall, Nicole Gene, 307  
 Hall, Robert N., 440  
 Hall, Susan F., 322  
 Hall, Vern Wilburn, 400  
 Hall, W. Allan, 178, 410, 459  
 Halladay, Jeremy B., 150  
 Halleck, Catherine E., 330  
 Halley, Noreen Kay, 293, 459  
 Hallstrom, Lynne A., 307  
 Hallstead, Alan Paul, 400  
 Halsten, Barbara Mae, 316  
 Halsten, Richard W., 394  
 Haman, Curtis, 407, 459  
 Hamblin, Philip J., 178, 459  
 Hamel, Robbie Jean, 307  
 Hamer, Barbara A., 154, 321  
 Hamilton, Bruce E., 151, 158, 377  
 Hamilton, Clifford R., 402  
 Hamilton, Deborah A., 279  
 Hamilton, Linda A., 293  
 Hamlin, James Roger, 353  
 Hamlin, Nancy A., 459  
 Hamm, Nancy, 240, 282, 459  
 Hammack, Joyce C., 296  
 Hammack, Linda Mae, 315  
 Hammar, C. L., 189  
 Hammer, Allen, 440  
 Hammer, Genny Lynn, 335  
 Hammer, Richard D., 369  
 Hammer, Sara Scott, 332  
 Hammerstad, Lynne, 284, 459  
 Hammon, Lynne R., 293  
 Hammon, William A., 379  
 Hammond, Edith Anne, 329  
 Hammond, Diane Louis, 294  
 Hammond, H. L., III, 342  
 Hammond, Janet Blanc, 305  
 Hammond, Patricia K., 316  
 Hamner, L. Allen, 179, 459  
 Hamner, Lois, 196, 201, 337  
 Hamnett, John David, 372  
 Hanas, Richard Lee, 357  
 Hancey, Annette, 328  
 Hancock, John B., 182  
 Hancock, Noelle C., 290  
 Hancock, Rebecca, 276  
 Handel, Robert B., 388  
 Handy, Dale A., 154, 158, 440, 459  
 Hanlein, Carolyn, 193, 194, 299  
 Hanley, John Michael, 350  
 Hanley, Karen L., 296  
 Hann, David W., 400  
 Hanna, Cheryl M., 321  
 Hanna, James William, 353  
 Hannaford, John C., 141, 399  
 Hannaman, Linda Mae, 294  
 Hanneman, Brian, 154, 158, 380  
 Hanneman, Bonnie Rae, 296  
 Hannu, Sally Ann, 297  
 Hansen, Carol L., 287  
 Hansen, Donnell E., 358, 360  
 Hansen, Elizabeth C., 459  
 Hansen, Elizabeth S., 322  
 Hansen, Everett M., 422



## STUDENT INDEX

- Hansen, Jay Warren, 183, 185  
Hansen, Jeraldine W., 297  
Hansen, Katherine F., 332  
Hansen, Marylee, 297, 307  
Hansen, Paul Victor, 355  
Hansen, Richard G., 106, 133, 170, 221, 228, 368, 456, 459  
Hansen, Rita Kay, 288  
Hansen, Rudy Ivan, 429  
Hansen, Sheryl Marie, 327  
Hansen, Shirley Ann, 325  
Hansey, Sharon Linn, 297  
Hanson, Donald E. Jr., 200  
Hanson, Mike, 190  
Hanson, Pamela M., 301  
Hanson, Peter H., 392  
Happold, Peggy Ann, 323  
Haralson, Anne T., 331  
Harbaugh, Jeanene, 132, 328  
Harbert, Mark Elliot, 350  
Hardenburger, Mary A., 294  
Hardenburger, Phyllis, 317  
Harding, Jonnie M., 310  
Hardison, Catherine, 198, 295, 459  
Hardman, Ernest R., 423  
Hardrath, Jeffrey A., 90, 419  
Harkey, Barbara Lee, 281  
Harlan, Patricia D., 169, 289  
Harlan, Sidney L., 278  
Harland, Charli, 196, 201, 330  
Harle, David S., 341  
Harle, Judith, 98, 145, 223, 302, 440, 459  
Harman, Margery C., 288  
Harman, Lorna Cochra, 328  
Harmon, Bruce M., 348  
Harmon, David Conner, 395  
Harmon, Lynn, 422  
Harmon, Laray, 172, 247, 422, 459  
Harmon, Marcia K., 286, 459  
Harmon, Teresa E., 304  
Harms, Harold W., 440, 459  
Harms, Jerry W., 131, 440, 460  
Harn, Susan Dickey, 307  
Harp, Margaret A., 440, 460  
Harper, Judy J., 440, 460  
Harr, Gerry A., 187  
Harrell, Robert G., 388  
Harrell, William B. J., 178  
Harris, Clifford D., 440, 460  
Harris, Greg Lee, 200  
Harris, Howard W., 432  
Harris, Kenneth, 184, 265, 366  
Harris, Lois K., 195, 201, 228, 285  
Harris, Millard A., 431  
Harris, Russell Dean, 422  
Harris, Virginia M., 316  
Harrison, Danny J., 364  
Harrison, David G., 363  
Harrison, Greg A., 415  
Harrison, Patrick R., 440  
Harry, Phillip D., 432  
Harshbarger, Rebecca, 284  
Hart, Henry R., 460  
Hart, Marianne, 268, 329, 460  
Hart, Roy, 183, 382  
Hartberg, Kenneth D., 131  
Hartley, Donald I., 406  
Hartman, Gregory L., 49, 387  
Hartman, Mary Lou, 266, 325  
Harvey, Walter Lewis, 151  
Hascall, Roger Cecil, 432  
Hasek, Norman E., 191, 395  
Hasel, Sandra Marie, 331  
Hasegawa, Nolan S., 178, 421  
Hashimoto, Steven, 366, 460  
Hashimoto, Stanley, 373, 460  
Hassel, Richard O., 151, 440  
Hastie, Linda Norene, 460  
Hastie, Raoul K., 440  
Hastings, Robert L., 395  
Hatch, Barbara J., 334  
Hatch, Janet K., 163, 215, 276  
Hatch, Nancy Louise, 290  
Hatchard, Carol M., 315  
Hatfield, David A., 440  
Hathaway, Mary Lou, 308  
Hattan, Dean Henry, 190, 372  
Hattenhauer, Alonali, 305  
Havener, Judith Jo, 237, 285  
Havig, Robert, 154, 158, 427, 460  
Hawas, Khalifa Abdul, 432  
Hawk, Judith Ann, 307  
Hawkes, Gregory L., 110, 350, 460  
Hawkins, Byron Willi, 424  
Hawkins, David L., 348  
Hay, Douglas A., 148, 153, 265, 354, 460  
Hay, Michael Bruce, 154  
Hay, Richard G., 151, 154, 158, 440, 460  
Hay, Thomas Wayne, 409  
Hayashi, Emi, 299  
Hayashi, Hugh, 154, 158, 406, 460  
Hayden, Joyce E., 330  
Hayes, Allyn Lee, 381  
Hayes, Thomas W., 371  
Hays, Daniel Robert, 402  
Hayward, Clyde Macy, 396  
Hazel, William D., 359, 460  
Hazelbaker, Lance F., 364  
Hazen, Leslie Ann, 270, 291  
Heaton, Orval L., 433  
Heacock, Joel F., 49, 198, 412  
Head, Gary C., 66, 400, 460  
Head, Ronny Glenn, 198, 400  
Head, Susan Jean, 179, 297  
Head, James Robert, 396  
Healy, Judith R., 460  
Heath, Juli Ann, 323, 360  
Heath, Kristin Loren, 334  
Heath, Richard O., 400  
Heassel, Richard, 460  
Heckman, Bradford, 199, 415  
Hedges, Nancy Ellen, 280  
Hedden, Dennis J., 184, 355  
Hee, Richard K. F., 341  
Heer, Larry Oris, 357, 433  
Heeter, Joe A., 350, 460  
Hefler, John W., 196, 200, 397  
Hegdahl, Richard W., 378  
Heid, Elizabeth Rae, 328  
Heilmann, Mary M., 320, 460  
Heimbuck, Jeffrey A., 214, 353  
Heinemann, Mina L., 278  
Heiney, Robert Alan, 371  
Heinz, John R., 341  
Heitz, David Carl, 178, 179, 386, 460  
Helfrich, Maxine R., 284  
Hellberg, Linda Jean, 285  
Hellis, Carl H., 431  
Helmly, Mary Leigh, 329  
Helms, Gerald Ernest, 391  
Helms, Michael Gale, 378  
Helsel, Beverly Lynn, 291  
Helser, Keith Edward, 391  
Heltzel, James M., 390  
Hemmer, Rosalyn Ann, 334  
Hemphill, Patricia A., 302  
Hemphill, William J., 428  
Hemshorn, Norbert L., 136  
Henderson, Cynthia S., 308  
Henderson, Gil S., 347  
Henderson, Herbert, 179, 370  
Henderson, Sidney, 340, 460  
Henderson, Sharon J., 301  
Hendricks, Nancy L., 163, 276  
Henery, Sharyn, 230, 300  
Heniges, David F., 81, 388  
Henkle, Nancy Jane, 318  
Hennig, Lake C., 168  
Henny, Charles, 131, 397, 460  
Henrikson, Rose A., 195, 320  
Henrie, Dianne, 306, 460  
Henry, James A., 382  
Henry, Rupert James, 369  
Hensley, Elizabeth G., 300  
Hensler, Thomas C., 412  
Hentze, Richard M., 405  
Herb, David A., 406, 460  
Herbert, Mark, 460  
Herbert, Roger D., 70, 460  
Herbert, Sharon E., 315  
Herburger, Kathleen, 215, 305  
Herd, Leslie Kathleen, 240  
Hergenrath, John M., 408  
Heringer, Helen Y., 316  
Hermes, Daniel James, 381  
Hermes, Ricki, 88, 191, 440, 460  
Herndon, Joel Albert, 399  
Herold, Joyce Marie, 287  
Herr, John Sheridan, 369  
Herrall, James Craig, 367  
Herrick, Charles E., 135, 342  
Herring, Marc C., 379  
Herring, Steven Lee, 341  
Herron, Barbara, 316  
Herron, Carol C., 295  
Herron, Dorothy E., 303  
Hershberger, John L., 412  
Hershiser, Diana D., 326  
Hertner, Stephen V., 400  
Hess, Linda Jean, 305  
Hess, Nina Lucille, 201  
Hessig, Mary Jean, 317  
Hetrick, Judith A., 280  
Hetrick, Martha Jean, 305  
Hetzfeld, Harvey H., 184, 374  
Heusser, Charlotte, 276  
Heusser, Valerie J., 277  
Hewes, Bernard J., 153  
Hewitt, Gary Duane, 342  
Hewett, Douglas Alan, 399  
Heyden, Charlotte G., 194, 304  
Heyerman, Mary A., 284  
Heym, Mary Jean, 328  
Heyman, John L., 186  
Hiatt, Douglas G., 190, 200, 357  
Hibbard, Wallace A., 412  
Hice, Susan Jane, 328  
Hickcox, Susan Carol, 305  
Hicks, Fred Arlen, 416  
Higgins, Gary W., 331  
Higgins, Robert, 168, 440, 460  
Highland, Linda M., 310  
Hight, Anita Carol, 291  
Hildebrandt, Emery V., 171  
Hildenbrand, Jerry L., 343  
Hildenbrand, Michael, 440  
Hill, Deanna Lynne, 332  
Hill, Frances Adah, 288  
Hill, Janet Carol, 308  
Hill, Larry M., 440, 460  
Hill, Richard David, 97  
Hill, Rosalie, 294  
Hill, Steven Mathew, 401  
Hill, Thomas F., 342  
Hilley, Linda J., 228, 306  
Hillman, William S., 422  
Hilt, Barry L., 85, 378, 460  
Hindes, Charles R., 355  
Hindes, Martha L., 286, 460  
Hingson, Susan E., 310  
Hinrich, Terry B., 417  
Hinrichs, Katherine, 332  
Hirakami, Michael, 154, 158, 406, 460  
Hiranaga, Leighton H., 342  
Hironaka, Harvey J., 374  
Hirsch, Vern V. Jr., 150, 155, 159, 378, 460  
Hirstel, Jeannette C., 307  
Hirt, Martin W., 412  
Hisaka, Lloyd I., 433, 460  
Hisatomi, John Arthur, 342  
Hite, Carol Justina, 291  
Hite, Terrence G., 382, 460  
Ho, Galen Ivan, 428  
Ho, Lloyd Kwei Yuan, 88  
Hoag, William P., 132, 226, 397  
Hoagland, Alice Ruth, 201, 278  
Hobart, Willis L., 440, 460  
Hobbs, Thomas A., 81, 198  
Hobdy, Robert W., 198, 382, 460  
Hobson, Lois Marie, 131, 336  
Hobson, Perry Dave, 352  
Hobson, Sharon A., 265, 268, 336, 460  
Hochstein, James Ray, 397  
Hodges, Earl Marvin, 440, 460  
Hodges, Richard E., 135  
Hodgkins, Chester, 151  
Hodory, Richard W., 190  
Hodory, Sharon Linda, 440  
Hoehl, Christina, 290  
Hoffbuhr, Jack W., 386, 460  
Hoffert, Alex R., 382  
Hoffman, Daniel Lee, 405  
Hoffman, Kenneth E., 354  
Hoffman, Lois Anne, 280  
Hoffman, Lynn K., 289  
Hoffman, Norman A., 341  
Hoffman, Steven R., 341, 460  
Hofman, Charles F., 410, 460  
Hogan, Robert S., 70, 97, 198, 408  
Holbrook, Dan Wayne, 432  
Holden, Judith Lee, 327  
Holden, Monica May, 325  
Holder, Paul Daniel, 430  
Holding, William C., 394  
Holland, Chloe A., 172, 440, 460  
Holland, Merry Ellen, 337  
Hollandsworth, S. A., 323  
Hollenbeck, Sandra J., 283  
Hollett, Kenneth J., 366  
Holley, Thomas G. Jr., 198  
Holliday, Beverly, 322, 440, 460  
Holliday, Dennis G., 440, 460  
Holliday, Thomas B., 191, 346  
Hollingshead, Marc E., 369  
Holloway, Ronald C., 214, 409  
Holly, Norman Dale, 405  
Holm, John Stuart, 431, 460  
Holm, Robert L., 395  
Holman, Susan E., 296  
Holmberg, Carol Lynn, 325  
Holmes, Arnold S., 13, 130, 131, 135, 170, 171, 202, 221, 259, 344, 458  
Holmes, Denman K. Jr., 429  
Holmes, John Weymout, 130, 135, 200, 213, 345, 436  
Holmes, John S., 13, 440  
Holmes, Linda M., 284  
Holmes, Michele Jean, 349, 440, 460  
Holmes, Mary Jo, 281  
Holmes, Robin E., 194, 215, 284  
Holmorous, Merlin, 141  
Holst, Carol Louise, 141  
Holstrom, Lynn, 268  
Holt, Diana Elizabeth, 323  
Holt, Donald Lester, 340  
Holt, Hugh Patrick, 366  
Holt, Eileen Marie, 313  
Holt, Linda Lee, 330  
Holt, Russell W., 13, 440  
Holzmeyer, Gilbert W., 13, 150, 153, 406  
Homfelt, Daniel C., Jr., 13, 428  
Hondo, Michael T., 357  
Hong, Kirby Wing S., 271, 341  
Hoover, Mary Jane, 321  
Hoover, Michael C., 391  
Hopeman, Jean M., 326  
Hopkins, Donald Q., 426  
Hopkins, Kenneth J., 398  
Hopkins, Leilani A., 279  
Hopper, John E., 13, 440  
Hopper, Richard F., 83, 198  
Hopson, Jerilyn, 326  
Hori, Kiyoharu, 133, 358  
Horiuchi, Howard H., 367, 432  
Horn, Darlene Rae, 179, 332  
Horn, Gayl Louise, 334  
Horn, Gregory P., 166, 440  
Horn, Marvin R., 13, 355  
Hornbeck, Michael L., 419  
Horne, Barbara, 326  
Horner, Glen Alan, 420  
Horning, Gary Lee, 401  
Horning, Ruth Alma, 295  
Hornshuh, James E., 393  
Hornstein, Helene S., 325  
Horton, Terry R., 13  
Hosea, Neil G., 13, 155, 159, 380  
Hosie, Michael Joe, 426  
Hoss, Barbara Diane, 317  
Hotchkiss, Susan D., 334  
Houck, Frances Ann, 329  
Hough, Claude F. III, 13, 153, 183, 185, 197, 414  
House, Bonnie K., 336  
House, Linda Suzanne, 326  
House, Richard B., 271, 367  
House, Virgil Marvin, 391  
Housier, Val, 88  
Houston, Carol J., 300  
Houston, Jeannette A., 13, 440  
Hovee, Elizabeth A., 178, 179  
Howard, Charles O., 382  
Howard, Michael, 200, 272, 342  
Howe, Constance June, 327  
Howe, Susan Marie, 297  
Howell, Gerald Lee, 340  
Howell, Marcia A., 278  
Howse, John S., 13, 267, 378  
Hoye, Carol Jean, 295  
Hoyer, William Jacks, 363  
Hraba, Doris M., 13, 322  
Hubbard, Georgia R., 132, 286  
Hubbard, Leslie, 279  
Hubbard, Linda Kay, 13, 276  
Hubbard, Richard P., 412  
Hubble, William L., 200, 426  
Huber, Gail Linda, 332  
Huberty, Frederick T., 384  
Hudemann, Jay Alan, 407  
Hudson, Arthur D., 394  
Hudson, James E., 13, 135, 421  
Hudspeth, Anne E., 290  
Huegli, Susan E., 299  
Hueners, Judith, 154, 265, 286  
Huey, Douglas C., 70, 151, 158, 179, 198, 272, 427  
Huey, Sanny Hing, 380  
Huey, Tom H., 13, 380  
Huff, Kenneth Joseph, 431  
Huff, Linda Alice, 291  
Huff, Ruby Diane, 336  
Huffman, Donald Owen, 416  
Hufford, Susan C., 317  
Hugelman, Nancy E., 13, 299  
Hughes, James S., 392  
Hull, Clair Ethan, 133  
Hull, David Richard, 419  
Humphrey, Carol D., 294, 440  
Hundley, Carol L., 13, 440  
Hunger, Richard H. Jr., 347  
Hunsaker, Diana Rae, 310  
Hunt, Pamela G., 13, 292, 440  
Hunt, Sharon A., 13, 322  
Hunt, Susan Ann, 327  
Hunt, William Hudson, 360  
Hunter, Christine L., 285  
Hunter, Robert, 133  
Huntington, Barbara, 13, 141  
Huntington, Collis P., 356  
Huntington, Elizabeth, 315  
Huntington, Paul A., 13  
Hurd, David R., 13, 352  
Hurff, Edward Robert, 432  
Hurley, Clifford T., 423  
Hurley, Sandra L., 311  
Hurlbutt, Frank C., 13, 408  
Hurst, James Richard, 394  
Hurt, Bryan L., 414  
Husak, Virginia Ann, 292  
Husby, Kenneth E., 414  
Husby, Mary Margaret, 330  
Huseby, John R., 395  
Huseby, Virginia L., 302  
Husman, Eric Alfred, 13, 440  
Hussey, Thomas R., 388  
Husted, Howard L., 13, 354  
Huston, Barbara L., 440  
Huston, Robert Karl, 352  
Hutchins, Leonard R., 382  
Hutchins, Stephen A., 415  
Hutchinson, Betty J., 201, 307  
Hutchinson, Donald K., 407  
Hutchinson, Malcolm, 423  
Hutchison, Gerald G., 177, 178  
Huyett, Richard B., 343  
Hyde, Sandra Kay, 330  
Hyder, Luther James, 378  
Hyke, Carolyn Joy, 13, 318  
Hyland, Carolyn Ruth, 277  
Hyman, Mark J., 13, 440  
Hytowitz, Robert M., 13, 395  
I  
Icenhower, Richard W., 13, 154, 158  
Ideue, Marvin, 13, 154, 158, 187, 440  
Ignazzito, Samuel C., 364  
Iler, James Russell, 358  
Illig, David Carl, 431  
Imel, Clifford J., 13, 432  
Imlah, Jack S., 381  
Ingebritsen, Thomas, 417  
Ingle, Marilee Gail, 294  
Ingram, Betty, 13, 173, 228, 294  
Ingram, Donald D., 13, 380  
Ingram, Dorothy Lynn, 13, 312  
Ingram, Robert B., 13, 179, 343  
Inman, Darrel Fisk, 379  
Inman, Roderick D., 380  
Innes, Ian Donald, 378



## STUDENT INDEX

Inoue, Peter, 13  
 Inskeep, E. L. Jr., 166, 440  
 Ireland, Michael J., 366  
 Ireland, Patrick J., 366  
 Irvin, Margaret A., 179  
 Irvine, Nancie Jane, 281  
 Irvine, William D., 359  
 Irwin, Richard T., 179, 427  
 Irving, Loren D., 404  
 Irzyk, Gary Lawrence, 415  
 Isaac, Helen E., 336  
 Issacson, Janet E., 215, 265, 268, 293  
 Isaacson, Richard A., 440  
 Isaksen, Ingrid L., 171, 314  
 Isenhardt, J., 198  
 Ising, George E. Jr., 13, 187, 198, 410  
 Isomura, Gordon K., 154, 158  
 Isted, Nanette K., 13, 215, 223, 300, 302, 474  
 Ittes, Joseph J., Jr., 414  
 Iverson, Dale Gordon, 190  
 Iverson, Glenda M., 287  
 Ives, Virginia Ann, 266, 334  
 Ivey, Francis James, 200  
 Iwanaga, Paul M., 130, 134, 424  
 Izett, Jill Carol, 324

**J**  
 Jabs, Ernest Richard, 94  
 Jabs, William Mason, 398  
 Jacko, Susan Mary, 295  
 Jackson, Clark Harry, 339  
 Jackson, Conrad W., 13, 440  
 Jackson, Gregory A., 351  
 Jackson, Gary Roy, 359  
 Jackson, James M., 166, 440  
 Jackson, Judy E., 293  
 Jackson, Jeri Lynn, 318  
 Jackson, Marjorie A., 98, 295  
 Jackson, Ronald F., 383  
 Jackson, Sheila M., 13, 440  
 Jackson, Terrence M., 393  
 Jacob, Greg Paul, 419  
 Jacobs, Carol B., 14  
 Jacobsen, Carol L., 224, 306  
 Jacobsen, Edward P., 419  
 Jacobson, Jacqueline, 201, 320  
 Jacobson, William E., 358  
 Jacoby, Jerome Jess, 14  
 Jacoby, Lawrence J., 14, 440  
 Jacquot, Steven Paul, 431  
 Jager, Merle L., 14, 150, 134, 153, 197, 381  
 Jakabosky, Joel Leon, 134, 346  
 Jalmar, Bev, 14  
 James, Charles S., 14, 270, 350  
 James, Brian C., 213, 385  
 James, Dorothy, 196, 215, 300  
 James, Marilyn F., 293  
 James, Melanie Anne, 201, 328  
 James, William T., 155, 159, 422  
 Jameson, Walter T., 375  
 Jamison, Karen L., 14, 163, 198, 215, 243, 276  
 Jamshidi, Mohammad, 377  
 Janik, Josef Jan, 351  
 Janowitz, Pedro M., 440  
 Janvrin, Rosemary, 14, 141, 289  
 Janz, Robert C., 380  
 Janzen, Ronald C., 440  
 Jaross, Joanne L., 163, 335  
 Jaross, David G., 14, 404  
 Jarvie, Charles A., 105, 154, 158, 440  
 Jarvis, James C., 14, 55, 57, 80, 81, 198, 202, 352, 467  
 Jarvis, Lynn Marie, 14  
 Jasa, Carol Jean, 295  
 Jasper, William P. Jr., 153, 378  
 Jay, Dennis Clyde, 346  
 Jeffords, Leanna May, 299  
 Jelinek, Joan Carole, 327  
 Jellison, Stephanie, 290  
 Jenkins, James E., 371  
 Jenkins, Linda Kay, 286  
 Jenkins, Susan C., 337  
 Jenks, Marilyn L., 323  
 Jenner, Kathryn Ann, 332  
 Jennings, Michael D., 14, 440  
 Jensen, Charles L., 14, 440

Jensen, Cynthia A., 297  
 Jensen, David Lee, 360  
 Jensen, Diane K., 333  
 Jensen, Harold L., III, 14, 155, 159, 440  
 Jensen, Laurel Jean, 319  
 Jensen, Pearl, 193, 194  
 Jensen, Peter Ernest, 196, 353  
 Jeppsen, Margie K., 272, 312  
 Jepson, Julianne, 283  
 Jerdine, Sandra M., 295  
 Jeske, Donald W., 14, 354  
 Jess, James Edward, 169  
 Jimmerson, Judith L., 132, 440  
 Johannson, Richard J., 382  
 Johansen, Leonard E., 431  
 Johansen, Richard S., 359  
 John, Douglas C., 49, 353  
 John, Jo Lulu, 286  
 Johns, Virginia G., 290  
 Johns, William Ellis, 381  
 Johnson, Barbara E., 333  
 Johnson, Carol D., 318  
 Johnson, Carol J., 294  
 Johnson, Carole M., 14, 440  
 Johnson, Dan F., 183, 418  
 Johnson, David E., 49, 199, 371  
 Johnson, David Leroy, 351  
 Johnson, Dennis F., 14, 394  
 Johnson, Eugene R., 14  
 Johnson, Frederick P., 432  
 Johnson, Grant S., 191  
 Johnson, James Keith, 433  
 Johnson, Jane E., 311  
 Johnson, Janelle E., 328  
 Johnson, Janet C., 294  
 Johnson, Jo Anne, 334  
 Johnson, Joanne R., 295  
 Johnson, Judith Mary, 322  
 Johnson, Judy Maxine, 317  
 Johnson, Keith L., 14, 418  
 Johnson, Leonard K., 418  
 Johnson, Mary H., 316  
 Johnson, Pamela Rae, 266  
 Johnson, Pamela Sue, 266, 285, 331  
 Johnson, Richard C., 410  
 Johnson, Richard H., 200, 364  
 Johnson, Richard W., 135, 405  
 Johnson, Robert A., 14  
 Johnson, Robert C., 270  
 Johnson, Robert C., 412  
 Johnson, Robert H., 149, 441  
 Johnson, Roderick D., 373  
 Johnson, Ronald E., 384  
 Johnson, Roger K., 131, 186, 344  
 Johnson, Sharon, 132, 319  
 Johnson, Stanley H., 429  
 Johnson, Stephen C., 340  
 Johnson, Stephen E., 431  
 Johnson, Susan C., 305  
 Johnson, Tamara Jean, 327  
 Johnson, Terry W., 401  
 Johnson, William A., 178  
 Johnson, William B., 351  
 Johnston, Allan, 247  
 Johnston, David F., 348  
 Johnston, Gary T., 343  
 Johnston, Gerald E., 347  
 Johnston, John F., 412  
 Johnston, Joseph M., 191, 430  
 Johnston, Joseph M., 191, 430  
 Johnston, Marlene A., 283  
 Johnston, Perry M., 14, 130, 344  
 Johnston, Rich, 369  
 Johnston, Robert C., 14  
 Johnston, Roger B., 441  
 Johnston, Thomas C., 441  
 Joiner, Marian G., 201, 315  
 Jolley, Donald D., 14, 154, 158, 441  
 Jolley, Linda Kay, 294  
 Jolma, Beverly, 441  
 Jolma, Lawrence N., Jr., 166, 349  
 Jonasson, Carl F., 378  
 Jones, Barbara Jean, 334  
 Jones, Bert Sydney, 359  
 Jones, Darrel Lynn, 405  
 Jones, Donald Lewis, 402  
 Jones, Harold L., 14, 441  
 Jones, I. R., 133  
 Jones, Janice Louise, 289  
 Jones, Jayna Sue, 313

Jones, Joyce Elaine, 441  
 Jones, Judith L., 295  
 Jones, Larry Arthur, 364  
 Jones, Larry Lee, 396  
 Jones, Lawrence A., 433  
 Jones, Nicholas E., 419  
 Jones, Patricia L., 169, 289  
 Jones, Paul Leland, 358  
 Jones, Paul M., Jr., 14, 259, 356  
 Jones, Penelope E., 265, 287  
 Jones, Ronald Roy, 137  
 Jones, Stoddard D., 415  
 Jones, Thomas Leroy, 353  
 Jonsson, Stanley C., 402  
 Jordan, Janete C., 171, 305  
 Jordan, Robert W., 412  
 Jorek, Ronald A., 369  
 Jorgensen, Leslie M., 360  
 Jorgensen, Raymond L., 393  
 Jorgensen, Robert M., 14, 344  
 Josephson, Michael A., 152  
 Josi, Roy W., 190, 386  
 Jossy, Carol S., 132, 282  
 Jossy, Janet Anne, 297  
 Jossy, Karen L., 322  
 Joste, Edward A., 356  
 Joyce, Sandra C., 333  
 Jubitz, Vicki L., 141, 164, 165, 272, 304  
 Juckeland, Philip R., 352  
 Jue, Wallace W., 14, 357  
 Juenemann, Jeffrey L., 136  
 Juney, Alice D., 298  
 Junker, James W., 178  
 Juranek, Rodney E., 130, 131, 136, 344  
 Justice, Victoria E., 317

**K**  
 Kaakinen, John W., 14, 402  
 Kaarlela, Erick V. P., 190, 349  
 Kadau, Kathleen Anne, 290  
 Kady, Mary, 131  
 Kaehler, Ray Erenst, 347  
 Kagi, Susan Eileen, 303  
 Kahl, James L., 14, 183, 441  
 Kahl, Patrick John, 184, 377  
 Kaiser, Nick Myles, 410  
 Kaiser, Robert S., 353  
 Kaitoku, Donald T., 420  
 Kakishita, Gary A., 135  
 Kakishita, Minnie, 328  
 Kalar, Allan B., 172  
 Kaler, Judy Alice, 318  
 Kall, Patricia, 324  
 Kamo, Raymond Mineo, 354  
 Kamphenborg, Judith, 85, 310  
 Kamper, Lawrence D., 179, 418  
 Kanemasu, Nadine Jo, 288  
 Kargel, Garry W., 402  
 Kari, Virginia L., 14, 302, 304  
 Karinen, John F., 150, 154  
 Karlberg, Andris P., 14, 151, 158, 360  
 Karnath, Elizabeth J., 291  
 Karnath, William D., 14, 352  
 Karnjanatrakul, Sawa, 14, 441  
 Karnosh, Kenneth D., 404  
 Karpstein, Diana F., 293  
 Karpstein, Gregory A., 356  
 Kasahara, Albert S., 14, 342  
 Kaser, Karen R., 272, 314  
 Kashiwabara, N., 14, 441  
 Kasner, Patric H., 402  
 Kaspari, Sandra B., 291  
 Kato, David S., 360  
 Kauffman, Carolyn J., 14  
 Kauffman, Donald D., 137, 402  
 Kauffman, Leonard A., 14, 64, 65, 105, 202, 408  
 Kaufman, Pat D., 14  
 Kaufman, Loyd A., 14, 198, 441  
 Kaufman, Richard A., 152  
 Kaus, James Gordon, 379  
 Kawamoto, Linda, 14, 171, 441  
 Kayser, Stanley G., 343  
 Kearns, Kathleen M., 278  
 Kearns, Michael A., 377  
 Kearns, Valerie, 194, 302, 463  
 Keckler, Marguerite, 298  
 Keeley, Ila Marie, 292  
 Keeley, Patrick L., 342  
 Keen, Gary B., 441, 463  
 Keeney, Hoyt L., 49, 198, 433

Keeney, Merle A., 191, 387  
 Keep, Byron George, 385  
 Keep, William A., 384, 463  
 Keesecker, Charles A., 422  
 Kehl, Patricia A., 278  
 Keijzer, Steven de, 463  
 Keim, Raymond C., 371  
 Keith, Howard L., 428  
 Keithley, Katherine, 284  
 Kellas, Pamela Jane, 213, 310  
 Kelleher, Clay Robert, 191  
 Keller, Freeman K., 375  
 Keller, Mary F., 306, 463  
 Kellis, William R., 350, 463  
 Kelly, Carl Hall, 179  
 Kelly, Janet Dianne, 276  
 Kelly, Michael C., 191, 352  
 Kelly, Nancy A., 201, 266, 296  
 Kelly, Patrick, 155, 159, 441, 463  
 Kelly, Robert J., 377, 441  
 Kelsay, Clifford G., 406  
 Kelsoe, Wayne E., 425  
 Keltner, Alberta I., 171  
 Kemnitzer, William F., 414  
 Kemp, John H., 392  
 Kempf, Beverly A., 463  
 Kendrick, Arlene E., 265, 336  
 Kendrick, Terry E., 412  
 Kennedy, Pamela Ann, 328  
 Kennedy, Roberta J., 333  
 Kennedy, Roger W., 393  
 Kennel, Diane Lee, 179  
 Kennell, Janet K., 334, 463  
 Kentta, William P., 345  
 Kenyon, Clifford, 170, 177, 202  
 Kenyon, Robert L., 463  
 Kenyon, Ronald R., 169, 183, 185, 400, 463  
 Keortge, John N., 370  
 Kephart, Nicole L., 441, 463  
 Keple, Susan P., 326  
 Kerlee, Orville R., 359  
 Kerns, James C. II, 441, 463  
 Kerns, Joseph James, 402  
 Kerr, Donald Macleay, 374  
 Kerr, Elizabeth Anne, 292  
 Kerr, Karen Lee, 326  
 Kerr, Patricia Lee, 332  
 Kerr, Robert Bruce, 412  
 Kerr, Sue Antoinette, 317  
 Kessi, Judith Amelia, 286  
 Kessi, Olive, 333  
 Kessi, Robert G., 350  
 Key, Lewis S., 133, 441  
 Keylock, Christine T., 304  
 Keyt, Keith A., 432  
 Kieff, Carolyn A., 296  
 Kieff, Judith Eileen, 328  
 Kienle, Dona L., 276, 463  
 Kikkawa, Gail S., 326, 463  
 Kilber, Steven Wayne, 357  
 Kilburn, Debra Lynn, 297  
 Kilkeny, John B., 360  
 Kilmer, Kathleen L., 441  
 Kilman, David J., 155, 158  
 Kilpatrick, Donald M., 364  
 Kilpatrick, Robert S., 441, 463  
 Kim, Victor B. S. Jr., 193, 194, 430, 463  
 Kimbell, Ray L., 441, 463  
 Kimoto, Harriet Hina, 334  
 Kimura, John, 433  
 Kimura, Ronald T., 463  
 King, Charles Dean, 360, 463  
 King, Everett Norris, 377  
 King, James A., 149, 352, 463  
 King, Janice Jean, 282  
 King, Kathleen L., 280  
 King, Linda H., 308, 463  
 King, Karen Kay, 330  
 King, Robert D., 267, 399  
 King, Robert R., 267  
 Kingen, Kathryn A., 168, 441  
 Kingry, Larry Kit, 378  
 Kingsley, George W., 393  
 Kingsley, John Lee, 271, 396  
 Kingsley, Robert E., 410  
 Kinkadee, William, 183, 184, 399  
 Kinkaid, Sharon M., 312  
 Kinyon, Lenzie Duane, 364  
 Kircher, Robert B., 347  
 Kirk, Carolyn Jean, 305  
 Kirk, Sheldon C., 441, 463  
 Kirk, Stanley D., 149, 441, 463

Kirsch, Thomas H., 133, 364  
 Kirwan, Jami Lynn, 188, 283  
 Kiser, Frederick D., 441, 463  
 Kiser, Marcia D., 141, 441, 463  
 Kishinami, Wayne M., 341  
 Kispough, Terry L., 415  
 Kiste, Raymond P., 441  
 Kitching, John M., 373  
 Kittel, Bonnie, J., 131, 330  
 Kittle, Phoebe F., 330  
 Kjos, Barbara L., 300  
 Klecha, Nadine Louis, 309  
 Kleger, Teresa, 141, 286, 463  
 Klein, Roy Fred, 168, 441  
 Klein, Glenn, 132  
 Klein, Linda Lou, 328  
 Klein, Larry R., 134, 359  
 Kleiner, Diana Jean, 196, 300  
 Klett, Ramon Hollis, 131  
 Kline, Daniel, 202, 270, 388, 463  
 Kline, Jake F., 441  
 Kline, Thomas Edward, 431  
 Klinger, Ann Freya, 136  
 Klinkenberg, Louise, 441, 463  
 Klockner, Valery J., 441  
 Kloster, Susan Rae, 304  
 Klosterman, E. A., 300, 463  
 Klotz, Linda Frances, 285  
 Knapp, John K., 135, 380  
 Knecht, Ronald C., 183, 191, 340, 463  
 Knerr, Paul R., 179  
 Knezevich, Maureen, 441, 463  
 Kniefel, Gordon W., 370  
 Knifton, Mary E., 463  
 Knight, Ruth Ann, 335  
 Knight, William B. Jr., 350  
 Knights, Richard L., 403  
 Knouff, William E., 360  
 Knowles, Barbara J., 287  
 Knowlton, David L., 183, 187, 348, 463  
 Knudsen, Connie R., 463  
 Knudsen, Larrie F., 340, 463  
 Knutson, Joanne M., 325  
 Knutson, Margie Lynn, 307  
 Knutson, Kathleen, 441, 463  
 Knutson, William D., 463  
 Ko, Joyce Y., 441  
 Kobayashi, Gary S., 420  
 Koch, David John, 358  
 Koch, Michael, 202, 221, 230, 232, 463, 475  
 Koche, Rex Allen, 353  
 Kodama, James Akira, 360  
 Koehler, David L., 395, 463  
 Koenig, Rainer H., 358  
 Koepfer, Richard M., 49, 198  
 Koeppel, Marjorie A., 278  
 Koerner, Peggy G., 15, 441  
 Kohl, Sharon Ann, 318  
 Koida, Richard I., 366  
 Kolberg, Constance G., 310, 448, 463  
 Konanta, Sugsanguan, 441  
 Koonsap, Teerawit, 135  
 Koontz, Clyde Harry, 196, 415  
 Koozer, Neil R., 88  
 Kortge, Michael K., 441  
 Korzan, David G., 202, 270, 368, 463  
 Kosterman, Nancy Ann, 311  
 Kostow, Lloyd, 372  
 Kovenz, Jan Ellen, 15, 291  
 Kowsar, Ahang, 137  
 Kraemer, Alan Joseph, 133  
 Kraft, Sherry Kay, 290  
 Kramer, Karen Anne, 295  
 Kramer, Beth S., 179, 441  
 Kramer, Penny S., 278  
 Kraus, James L., 15, 60  
 Krause, Marilyn L., 15, 286  
 Krauthoefer, Patricia, 336  
 Krauthoefer, William, 405  
 Krebs, William D., 429  
 Kreitzer, Elizabeth, 299  
 Kregel, Charles A., 200, 382  
 Krieg, James Eldon, 407  
 Krieger, Ervin Dale, 441  
 Kriens, Loretta Ann, 141, 305  
 Kriz, Kathryn Ellen, 337  
 Krogh, John Archer, 402  
 Krok, Michael John, 341  
 Krohn, Martha, 98, 196, 313



## STUDENT INDEX

- Krok, Peter C., 341  
Kronblad, Patricia A., 272, 323  
Kronstad, Warren, 133  
Kropp, Beverly J., 179, 290  
Kruchek, Susan Joy, 325  
Krueger, Carole Jean, 15  
Krueger, Harold W. Jr., 136  
Krumholz, Louise M., 329  
Krumholz, Cecilia F., 15, 441  
Krupicka, Rose M., 291, 464  
Kucera, Tom Martin, 368  
Kuck, Michael Loslie, 411  
Kuehn, Barbara Jean, 314, 464  
Kuehn, Gayle Dennis, 347  
Kuehn, Richard A., 155, 159, 347, 464  
Kuenzi, Lynn D., 441  
Kuest, Robert, 132, 166, 406, 464  
Kuhn, Susan Lee, 312, 464  
Kuhns, Russell V., 49, 389  
Kullberg, Wayne R., 351  
Kumata, Larry A., 432  
Kumura, Norman S., 88, 153, 432, 464  
Kunimoto, Calvin K., 433, 464  
Kuoni, John P., 430  
Kurahara, Janus, 267, 372  
Kurkoski, Leo Joseph, 396  
Kurtz, Maryanne Rose, 289  
Kutter, David, 152, 404, 464  
Kuwasaki, Katherine, 321  
Kuzma, Thomas C., 341  
Kyono, William M., 441, 464
- L**  
Laan, Effie May, 334  
Laase, Mary Elaine, 285  
Lackey, Renee Ann, 292  
Laclair, Nancy May, 323  
Ladd, Patricia Rae, 312  
Laforge, Ronald D., 402  
Lafranchi, Scott M., 380  
Lage, Elizabeth L., 304  
Lahti, John Arnold, 429  
Laine, Sherron Anne, 323  
Lair, Kathleen Ray, 320  
Laird, Carol Marie, 441, 464  
Laird, Lynden R., 348  
Laird, Robert D., 369  
Lam, Paul Chun-Ming, 441  
Lam, Siu Kee, 196  
Lamb, Francine Faye, 297  
Lamb, Jacqueline Kay, 294  
Lamb, James Oliver, 411  
Lamb, Stuart Murray, 362, 464  
Lamberson, Philip, 183, 191, 394, 464  
Lambert, Darlene H., 332  
Lambert, James D., 394  
Lambert, Stephen D., 131, 183, 189, 202, 221, 388, 464  
Lamka, James Arthur, 377  
Lamm, Donald P., 151, 154, 158, 360, 464  
Lampe, Cordelia Ray, 268, 313  
Lancaster, Julia A., 289  
Lance, Jeanne F., 212, 276  
Land, Barbara J., 136, 325  
Land, Melvyn J., 154, 158, 464  
Land, Phyllis A., 280  
Landers, Dennis W., 408  
Landon, Margaret L., 292, 464  
Landon, Philip Craig, 426  
Landry, Lee Edgar, 412, 464  
Lane, Jean M., 464  
Lane, Jane Orlene, 327  
Laney, Howard M., 354  
Lang, Marion R., 168, 293, 464  
Lange, John Erwin, 406  
Langfeldt, Kurt R., 368  
Langler, James E., 124  
Langley, Linda L., 293  
Langlitz, Walter L., 150, 155, 159, 406, 464  
Langmack, Jeanine W., 313  
Lankford, D., 199, 318, 464  
Lankow, Geoffrey E., 191, 385  
Lantis, Bernard T., 373  
Lantz, Courtney R., 149, 428  
Lantz, Curtis M., 154, 158  
Laraway, James W., 408  
Lard, Dorothy L., 179, 307  
Lare, Nancy E., 442  
Lare, Susan M., 98, 442  
Large, John Edward, 340, 464  
Larkins, Jean, 201, 280  
Larrabee, Robert, 408, 464  
Larsen, Alan E., 396, 464  
Larsen, Bruce, 185, 373, 464  
Larsen, Gerhard, 410, 441, 464  
Larsen, Laurin A., 410  
Larson, John M., 191, 386  
Larson, Joyce Marie, 268, 335  
Larson, Judy, L., 301  
Larson, Karen L., 145, 310  
Larson, Louise M., 310, 464  
Larson, Marvin Alan, 430  
Larson, Paul D., 191, 196, 200, 385  
Larson, Peter K., 135, 441  
Larson, Richard H., 366  
Larson, Susan, 141, 302, 332, 464  
Larson, Vernon J., 190, 429  
Larson, Virginia Ann, 323  
Larue, James Lloyd, 190, 385  
Larwood, Lillian L., 132, 333  
Lasater, Sharon, 110, 111, 296  
Laski, Mary E., 278, 464  
Laspa, Katherine R., 291  
Laspa, Susan Lee, 290  
Lasselle, Joan L., 311  
Lasselle, Pamela M., 283  
Latham, Julie L., 289  
Lau, Henry Y., 153, 441, 464  
Lauritsen, Donald A., 423  
Laursen, Susanne P., 291  
LaVee, Brian, 369  
Lavelle, Curt M., 134  
Lavelle, Michael P., 431  
Lavoie, Marvin E., 374  
Law, George Dean, 441  
Lawhead, Frank D., 272, 362  
Lawrence, Dale, 357  
Lawrence, Robyn A., 311  
Lawrence, Sherryl A., 292  
Layman, Cynthia A., 310  
Layman, Joseph S., 415  
Leach, Janet K., 310  
Leaming, Nyla Jean, 294  
Leavitt, Katherine A., 280  
Leavitt, Linda Jane, 294  
Ledbetter, William M., 131  
Ledgerwood, Jill, 280  
Ledgerwood, Scott L., 152, 270, 348  
Lee, Beatrice B., 441  
Lee, Byung T., 441, 464  
Lee, Cheryl Heather, 328  
Lee, Cynthia I., 320, 464  
Lee, David, 272, 388  
Lee, George Walter, 353  
Lee, James, 371  
Lee, Margaret Diane, 325  
Lee, Marvin G., 362, 464  
Lee, Shelly Ann, 326  
Lee, Sek You, 374  
Lee, Stephanie A., 316  
Leedy, David B., 464  
Lee-Warner, Alick H., 393  
Leffler, Katherine L., 179, 441  
Leffler, Richard D., 426  
Legestee, Philip, 441  
Lehan, Susan Dale, 289  
Lehman, Sandra K., 195, 314  
Lehmann, Richard W., 429  
Leicester, Cynthia J., 307  
Leidig, Theodore R., 386  
Leighton, Terrance J., 417  
Leighton, Barbara, 201, 335  
Leighton, Gary Leroy, 347  
Leininger, William R., 134  
Leland, Charles R., 409  
Leman, Linda, 268, 293, 464  
Lemke, Anne Marie, 332  
Lemon, Sallie Wood, 303  
Lemos, John Anthony, 187  
Lempea, Brian E., 426  
Lengacher, Edward V., 155, 159, 464  
Lenox, Linda Mae, 332  
Lenhardt, Arlie M., 153, 464  
Lennie, Kathleen Sue, 292  
Lent, Brian S., 427, 464  
Lentsch, Jack W., 362  
Leonard, Nancy Ann, 328  
Leonard, William John, 190  
Leonnig, Rebort M., 191  
Lermon, Karen M., 269, 284  
Leshar, Kathleen C., 310  
Lesch, Charles J., 350, 464  
Leth, Doris Jean, 285  
Letourneux, Nancy M., 334  
Leung, Sherman G. S., 154, 158, 441, 464  
Lewellen, Donald, 141, 344, 464  
Lewis, Barbara, 441  
Lewis, Barbara Ann, 283, 464  
Lewis, Carol Marie, 247, 465  
Lewis, Charles Eugene, 389  
Lewis, Doris Joan, 293, 465  
Lewis, Donn M., 136, 214, 259  
Lewis, Jane A., 293, 465  
Lewis, John Boyd, 431  
Lewis, John Edward, 347  
Lewis, Judith Lee, 294  
Lewis, Maryann, 295  
Lewis, Robert Clark, 136  
Lewis, Sandra J., 222, 306, 465  
Lewis, Stephen G., 419  
Libby, James Evan, 357  
Liberty, Girard D., 389  
Liddell, Robert P., 369  
Lidstrom, John W. Jr., 389  
Lien, John Allen, 381  
Liesebang, Jan, 312, 465  
Liesegang, Marjorie, 85  
Liggett, Nancy Lynn, 333  
Lightfoot, Sharon L., 278, 465  
Lightowler, John W., 271, 371  
Lightowler, Ronald G., 396  
Lillig, Thomas S., 441  
Liming, Larry J., 441  
Liming, Lois Patricia, 295  
Lin, David Hung Yu, 352  
Lind, Janice Elaine, 307  
Lindberg, Karen L., 314  
Lindberg, Shirley J., 284  
Lindbeck, Peter S., 355  
Linder, Susan Carol, 293  
Lindland, Ronald Lee, 200, 424  
Lindley, Carol A., 141, 198, 312, 465  
Lindquist, Patricia, 337  
Lindsey, Thomas Wade, 382  
Lindstrom, Malcom A., 378  
Linfoot, Cherry K., 276  
Ling, Ching C., 465  
Lininger Dale R., 418  
Linn, Carole Anne, 196, 324  
Linville, Kim G., 350, 465  
Linville, Dorothy A., 465  
Lisbakken, James R., 382  
Lisle, Veeda Jean, 325  
Litchfield, Ruth L., 315  
Little, Vivian Louis, 290  
Litwiller, Elaine, 307  
Livermore, Lynnoure, 442  
Livermore, Nicky O., 135  
Livesley, Philip A., 348, 465  
Lloyd, Darvel T., 189, 465  
Lobben, James C., 135  
Lobo, Carlos A., 133, 403  
Locke, R. F., 182, 189  
Lockwood, Joyce Ann, 293  
Loeffler, Joel J., 191, 363  
Lofquist, Diane Lee, 311  
Logan, Ann Waters, 310, 465  
Logue, Larry F., 191, 372  
Lohrenz, Janzen P., 134, 430  
Loitz, Dan B., 442, 465  
Loken, Margaret Ann, 307  
Lomax, Margaret L., 169, 279  
Lombard, James, 150, 442, 465  
Loncosky, Duane D., 346  
Loney, David Michael, 374  
Long, Barbara Joy, 315  
Long, Donald Edwin, 359  
Long, Edward Ray, 465  
Long, Kathleen, 268, 281  
Long, Roney Claude, 356  
Longfellow, Leslie M., 317  
Loo, Marion Lai Hung, 325  
Looker, Suzanne D., 299  
Loomis, Dany, 132, 417, 465  
Loomis, David L., 385  
Loomis, Donald, 178, 202, 414  
Loomis, Heather C., 177, 442  
Loomis, Mary L., 161, 231, 300  
Loop, Curtis A., 187, 410  
Loop, Joanne Mary, 131, 294  
Lorenz, Carol A., 322, 465  
Lorenz, Kay Ann, 154, 283  
Lorenzen, Henry, 151, 158, 414  
Loring, Charlotte L., 177  
Lossner, Michael D., 154, 158, 390, 465  
Lossner, Peter A., 183, 185, 396, 465  
Louis, Fred Jr., 402, 465  
Lounsbury, Janice, 239, 310  
Loustau, John A., 360, 465  
Loutzenhiser, Wanda, 324  
Love, Karen M., 298, 465  
Love, James M., 131, 136, 442, 465  
Lovell, Edward R., 409  
Loveridge, Marilyn, 178, 179, 333  
Lowe, Jerry J., 401  
Lowe, Raymond P., 85  
Lowell, Gordon H., 141, 198, 368, 465  
Lowery, Sharon, 194, 322, 465  
Lowman, Barbara K., 293  
Lowry, Sharon Lee, 281  
Lucas, Dale Albert, 429  
Lucas, Daniel, 391  
Lucas, Michael Glenn, 356  
Lucas, Ronald James, 391  
Lucey, Owen Eugene, 369  
Ludu, Philip Nick, 350  
Luehring, Linda Sue, 201, 266, 324, 465  
Lukas, Gerald T., 442  
Lum, George W., 179  
Lum, James Alan, 430  
Lum, Michael Loren, 428  
Lum, Ronald W., 154, 158, 442, 465  
Lumby, Leonard L., 70, 71, 198, 350  
Lummus, Janette D., 110, 276  
Lund, Kim Diane, 279, 465  
Lundbom, Dorothy I., 442  
Lunde, Richard C., 396, 465  
Lundstrom, Boyce L., 420  
Lupke, Wilhelm H., 135, 398  
Lutz, Janet Louise, 329  
Lyle, James Howard, 430  
Lyman, William T., 200, 427  
Lynn, Joseph G., 351, 407  
Lynch, Kathleen Ann, 314  
Lynde, Ruston Dale, 190, 389  
Lyon, Richard Leigh, 415  
Lyons, Michael W., 366  
Lyons, Noel E., 179, 465  
Lyons, Paul James, 442, 465
- M**  
Maag, Linda Dee, 283  
Mabee, Judith Ann, 319  
Macaulay, Donald J., 386  
MacDonald, Joel B., 409  
Mace, Richard Louis, 364  
Maceachern, David, 442, 466  
MacGillivray, Donald, 417  
Machaffie, Bruce P., 380  
Mack, David Arthur, 356  
Mackay, Mary Margare, 334  
Macken, Lewis K., 372  
Mackey, Jack D., 466  
Mackie, Karen A., 295  
Mackin, Bruce Gregor, 391  
Mackin, Harold Arthur, 391  
Mackin, Marsha Lee, 315  
Maclean, Merren Lynn, 331  
Macnab, Thomas T., 364  
MacNutt, Susan, 333  
Macy, Charlotte R., 280  
Macy Dwight, 131, 137, 385, 466  
Macy, Dennis W., 345  
Macy, Gregg H., 70, 74, 131, 198, 408, 466  
Macy, James D., 408  
Macy, William F., 169, 442  
Maddix, Marjorie C., 466  
Maddox, Edward A., 442, 466  
Maddox, Errol B., 404  
Maddox, Russell W. II, 353  
Madison, John W., 382  
Madsen, Karla K., 195, 285  
Madsen, Richard A., 151  
Mafit, Randy B., 354  
Maginnis, William M., 270, 384  
Magnusen, Marjorie V., 299  
Magnuson, Josephine, 282  
Maguire, Patricia E., 304, 466  
Mahaffey, Wilton L., 141  
Mah, Bing L., 178, 466  
Mahfooz, Mohammed A., 137  
Mahoney, Gerald P., 183, 197  
Mahony, Dan G., 384  
Mahony, Duane M., 183, 186, 187, 397, 466  
Main, Peggy M., 307  
Main, Mary A., 326  
Maine, Charlene N., 290  
Maitlen, Jean M., 293  
Major, Carol A., 294  
Major, Richard D., 357  
Majorowicz, Iona L., 442, 466  
Mak, Gregory Wai-Kei, 373  
Makinster, Arthur E., 198  
Malcolm, Vicki, 98, 198, 215, 312  
Maley, Steven T., 135  
Mallgrave, Fred J., 431  
Mallicoat, Sally J., 110  
Mallicoat, Samuel W., 353  
Mallorie, Margaret C., 290  
Mallory, Patricia A., 466  
Malloy, Susan Ann, 332  
Malmros, Merlin, 272, 344, 466  
Malone, Patricia Lee, 141, 196  
Malone, Patricia M., 306, 466  
Maloney, David W., 179, 341  
Maloney, Michael T., 429  
Maltby, Peter S., 88, 357  
Mammen, Ronald W., 341  
Mandel, Eric, 191  
Mandery, Sheila Rae, 285  
Mangan, Joseph L., 412  
Manke, Judith L., 312, 466  
Mann, Frederick H., 410, 466  
Manno, Marie, 314, 466  
Mantei, Deanna, 188, 299  
Mantie, Donald W., 374  
Mantz, Patricia 191, 320  
Marachi, Nezameddin, 155, 159  
Marana, John R., 377  
Maras, Michael J., 359  
Marcotte, John C., 349, 429  
Marcum, Richard L., 403  
Margeson, John, 191, 364, 466  
Marges, Cheryl Ann, 326  
Margosian, Richard L., 399  
Marinaka, Joyce, 331  
Marion, Richard, 270, 366, 466  
Markee, James I., 359  
Markle, Mary Lou, 442  
Markham, Terry F., 81, 198, 412, 466  
Marks, Diane, 294  
Marks, Douglas E., 367, 466  
Markwart, William E., 154, 158, 402  
Marler, Kenneth E., 346, 466  
Marlette, David, 413  
Maroutsos, George, 154, 158  
Marquam, William D., 426  
Marquis, Eugene P., 349  
Marquis, Julia, 327  
Marr, Robert M., 378  
Marra, John F., 191, 394  
Marsh, Diane H., 311  
Marsh, Fred, 154, 158, 386, 466  
Marsh, Robert D., 368, 466  
Marshall, Charles, 378  
Marshall, Edward, 179, 442, 467  
Marshall, Edison G., 399  
Marsonette, Theresa, 334  
Marson, Mary, 360  
Marston, Harold B., 247  
Martens, Carol, 186, 188, 299  
Martens, Nancy Lee, 328  
Martin, Arnold D., 402  
Martin, Caroline Ann, 306  
Martin, Connie Mae, 287  
Martin, Dale R., 442  
Martin, Dale R., 442, 467  
Martin, Donald H., 401  
Martin, Janet, 315  
Martin, Jean, 442, 364  
Martin, John W., 199  
Martin, Judith, 311  
Martin, Karen, 193, 194, 269  
Martin, Landon K., 381



## STUDENT INDEX

- Martin, Larry D., 136, 442  
 Martin, Melvin E., 131, 153  
 Martin, Pamela Sue, 179, 337  
 Martin, Phil S., 185, 377, 467  
 Martin, Robert B., 429  
 Martin, Thomson S., 131  
 Martinak, Randy C., 442  
 Marvin, William D., 429  
 Marx, Alice, 141, 322  
 Marx, Emmett R., 344, 467  
 Masaki, Carl T., 432  
 Mason, Catherine, 292  
 Mason, Clark B., 372  
 Mason, Ellis D., 166, 442, 467  
 Mason, Jerry, 170, 217, 408, 467  
 Mason, Michael, 155, 159, 378  
 Mason, Sylvia, 295  
 Massey, Margaret Ann, 303  
 Masters, Robert M., 267, 360  
 Masumura, Karen, 321  
 Matejka, Karen Ann, 285  
 Mater, James L., 247  
 Matheny, Marvin S., 169  
 Mathers, Robert, 442, 141, 467  
 Matheson, Edith, 293  
 Mathews, Gary C., 398  
 Mathews, Patricia, 294  
 Matlick, Joseph S. II, 382  
 Matranga, George M., 401  
 Matson, Cheryl Rae, 303  
 Matson, Dwight J., 137, 179, 418, 467  
 Matson, Karen, 305  
 Matsumura, Gary S., 153  
 Matsunaga, Melvin M., 379  
 Mattson, James C., 389  
 Matzen, Bonham J., 131, 134, 401, 467  
 Maupin, David O., 190, 384  
 Maxwell, David J., 198, 386  
 May, Carole Ann, 301  
 May, Donald C., 378  
 May, Paul D., 404  
 May, Joanne, 299  
 May, Mary, 335  
 May, Ronald A., 219, 414, 467  
 Mayberry, Terrel W., 442, 467  
 Mayers, Cornelia, 322, 467  
 Mayes, Robert M., 353  
 Mayes, William T., 359  
 Mayfield, Pamela, 285  
 Mayo, Lucinda, 301  
 Mays, David L., 442  
 Mays, Ford C., 384  
 Mays, Loretta, 442, 467  
 McAdams, Patricia, 305  
 McAfee, Cheryl, 281  
 McAlister, John F., 427  
 McAlister, Evelyn, 443, 465  
 McAlister, James S., 389  
 McAlvage, Karen, 145, 443, 465  
 McAuliffe, Michael F., 409  
 McBride, Gary, 179, 443, 465  
 McBride, Patricia, 280  
 McBurney, William D., 191  
 McCadden, Michael B., 395  
 McCall, James C., 154  
 McCall, Jimmy A., 158, 380  
 McCall, Margaret, 194  
 McCall, Sheila Ann, 319  
 McCallister, M. A., 364, 427  
 McCamman, Jerry E., 179, 347  
 McCann, Carel V. Jr., 178  
 McCann, Sandra, 308  
 McCargar, Barbara, 330  
 McCarthy, Timothy C., 372  
 McCartney, Sue, 195, 284, 465  
 McClain, Floy, 360  
 McClary, John J., 405  
 McClellan, Howard, 355, 465  
 McClure, Bryan R., 421, 465  
 McClurg, James W., 410, 465  
 McCord, David H., 443  
 McCord, Rex L., 431  
 McCormack, Curtis, 132, 443  
 McCormack, James E., 183, 189, 191, 197, 386, 465  
 McCormack, John M., 154, 158  
 McCormack, William L., 148, 200, 403  
 McCormick, Paul W., 131, 443, 465  
 McCormick, Robert N., 443  
 McCoy, Betty Jo, 336  
 McCoy, Harriet, 337  
 McCoy, Ronald B., 397, 465  
 McCoy, Sharon, 319  
 McCoy, Susan, 297  
 McCrae, William W., 369  
 McCready, Marveen Jo, 325  
 McCue, Sandra Ann, 133, 330  
 McCurdy, Don P., 152, 418, 466  
 McCurdy, Janet Sue, 179, 315  
 McCuskey, Richard B., 370  
 McDaniel, George D., 466  
 McDaniel, Larry D., 272, 392  
 McDaniel, Mina, 312  
 McDaniel, Susan Jane, 326  
 McDonald, Hollis A., 391  
 McDonald, Jerry R., 348  
 McDonald, John A., 343  
 McDonald, Penny Sue, 279  
 McDougal, Douglas M., 51, 198  
 McDowell, Paula Rae, 291  
 McDowell, Thomas E., 369  
 McDuffie, Jodee, 302  
 McDowney, James C., 378  
 McElheran, Jeanne, 335  
 McElroy, Gerald A., 82, 370, 466  
 McElroy, James L., 149, 198  
 McEnery, Scott W., 358  
 McFadden, Donald A., 378  
 McFall, Nondice, 292  
 McFarling, Richard B., 191, 342, 466  
 McFetridge, Carol, 292  
 McGauley, Susan, 307  
 McGee, David M., 443, 466  
 McGhehey, John H., 443, 466  
 McGillivray, Peter K., 348, 466  
 McGinnis, Kenneth L., 151, 382, 466  
 McGinty, Darlene, 443  
 McGinty, Edward A. Jr., 443  
 McGlasson, Allan J., 360  
 McGoran, Corinne, 466  
 McGowan, Kenneth L., 70, 396  
 McGreer, Hugh K., 131, 443, 466  
 McGreer, Patricia, 327  
 McGuire, Michael J., 198, 410  
 McGuire, Michael J., 151  
 McGuire, Michael W., 381, 466  
 McGuire, Timothy D., 432  
 McHarness, Donald D., 155, 159, 422, 466  
 McHuron, Gregory I., 407  
 McIntosh, Bruce W., 401  
 McIntyre, Judy, 322, 141  
 McKay, Denice, 297  
 McKay, Douglas H., 135, 401  
 McKay, Gary H., 443  
 McKay, Jay F. Jr., 131, 137, 443, 466  
 McKean, Bonnie Lu, 466  
 McKean, Julie Ann, 297  
 McKechnie, Michael I., 149, 443  
 McKee, Margaret, 201, 297  
 McKeenan, Patrick K., 350  
 McKellar, David G., 226  
 McKenzie, Judith Ann, 288  
 McKenzie, Michael G., 415  
 McKeown, Allen L., 443  
 McKern, Catherine, 466  
 McKibben, Michael C., 343  
 McKinney, Gary, 155, 159, 466  
 McKittrick, Robert O., 49  
 McKnight, Barbara, 188, 466  
 McKnight, Irvine L., 378  
 McKrill, Edward M., 407  
 McLain, Denise, 333  
 McLain, Gary G., 443, 466  
 McLaren, Robert C., 408  
 McLaughlin, Don M., 409  
 McLaughlin, Larry D., 378  
 McLaughlin, Willard, 395  
 McLeod, Barbara, 312, 466  
 McLoughlin, John F., 415  
 McMacken, Donald C., 443  
 McMahan, Linda, 168, 443  
 McMullen, Donald L., 134  
 McMullen, James D., 466  
 McMurdo, Charles G., 371  
 McNaughton, Robert C., 400  
 McNeal, Burton E., 377  
 McNeal, William K., 430  
 McNeal, Steven R., 398, 466  
 McNeff, Patricia, 325  
 McNeil, Nancy, 322  
 McNeil, Stuart K., 389  
 McNeill, Don D., 272, 348, 466  
 McNulty, Lealan, 355  
 McNutt, Pamela, 325  
 McPherson, Ludell A., 331  
 McReynolds, Larry A., 378  
 McReynolds, Shelley, 284  
 McReynolds, Warren, 350, 393  
 McTaggart, Heather, 320  
 McVay, Lynda Lee, 291  
 McVay, Marla, 269  
 McWilliams, Jon A., 400, 401, 466  
 McWilliams, Laura, 179, 302, 322, 466  
 Mead, Michael J., 352  
 Mead, Ronald A., 467  
 Meade, Gary A., 152  
 Meade, James M., 467  
 Mecklem, Nicholas, 179, 369  
 Mecklem, Gregory T., 369  
 Medyn, Anthony H., 348  
 Meeker, Karen, 171, 284, 467  
 Meeuwesen, Willis A., 153, 345  
 Megy, Joseph A., 343  
 Mehl, Marilyn, 131, 306  
 Meier, Marianne, 294  
 Meindl, Mary, 316, 467  
 Meinel, William G. Jr., 422  
 Meistrell, Karen, 287  
 Mekkers, Douglas J., 85  
 Meland, Bruce R., 149  
 Melcher, Cheryl Ann, 303  
 Meldrum, David W., 362  
 Mellinger, Peter J., 370, 467  
 Mellen, Richard P., 354  
 Mellen, Richard P., 354  
 Mellott, Corinne, 329  
 Melton, Patricia, 328  
 Melville, Suzanne, 306, 467  
 Melvin, Janice Mae, 132, 303  
 Mench, Carol Ann, 297, 442  
 Mendenhall, Walter G., 149, 133, 347  
 Menefee, Peter M., 411  
 Menke, Ronald C., 150, 442  
 Menkens, Lawrence A., 400  
 Mentzer, Linda, 442, 467  
 Mercer, James R., 379  
 Meredith, Don H., 380  
 Meriam, Mary, 316, 467  
 Merlich, Stuart K., 152, 467  
 Merrill, Jane, 145  
 Merrill, Nicholas T., 442, 467  
 Merrill, Parley IV, 152, 352  
 Merriman, Harry E., 401  
 Merriam, Thomas E., 381  
 Merritt, Gregory M., 377, 387  
 Merritt, Patricia, 304  
 Merwin, Clark G., 406  
 Merwin, John W., 377  
 Merz, Kenneth J., 374  
 Merz, Linda Jean, 294  
 Meservey, Karen, 225, 238, 314  
 Messerle, David J., 383  
 Messner, William G., 133, 373, 467  
 Metheany, Jon A., 430  
 Metzner, Marcia Kay, 255  
 Metzger, Wayne R., 152  
 Mewett, Charles P., 70, 198, 350  
 Meyer, Gary B., 404, 467  
 Meyer, Myrnelia, 110, 317  
 Meyer, Richard N., 358, 442  
 Meyers, Ronald D., 401  
 Meyers, Stanley K., 414  
 Meyle, Marcelline, 287  
 Michaels, Maurice T., 467  
 Mickelsen, Frederick, 396  
 Michimoto, Michael M., 379  
 Mickelson, Janis Ann, 333  
 Middagh, Ethel Jean, 131, 342  
 Miers, Christina, 333  
 Mihara, Robert M., 158, 154, 423, 467  
 Mihata, Gwendolyn, 335  
 Mihata, Kevin K., 183, 186, 378, 467  
 Mikkesh, Darcy E., 300, 467  
 Mikkelsen, Judith, 285  
 Miler, Joyce, 305  
 Miles, Daniel F., 432  
 Miles, Gregory A., 396  
 Miles, Lynne Diane, 297  
 Miles, Sharon Ann, 302  
 Millard, Terry L., 183, 184, 442  
 Miller, Barbara Gail, 259  
 Miller, Caroline, 442  
 Miller, Carolyn Joan, 179  
 Miller, Cheryl Jean, 132, 299  
 Miller, Cynthia Lou, 290  
 Miller, Dale E., 412  
 Miller, Donald M., 442  
 Miller, Donald R., 141, 159, 467  
 Miller, Doris, 309  
 Miller, Elaine, 467  
 Miller, Gail, 135, 307  
 Miller, Gary L., 419  
 Miller, Gary, 391  
 Miller, Gordon S., 86, 388, 467  
 Miller, Gilbert N., 141, 418, 467  
 Miller, Gretchen, 285  
 Miller, Ira T., 417  
 Miller, James E., 85, 183, 184, 185, 187, 384, 467  
 Miller, Joe D., 364  
 Miller, John E., 85, 384, 467  
 Miller, John M., 356  
 Miller, John R., 367  
 Miller, Judith Ann, 287  
 Miller, Judith Ann, 285  
 Miller, Kay, 288  
 Miller, Keith H., 153, 431, 467  
 Miller, Keith L., 432  
 Miller, Kenneth S., 391  
 Miller, Linda, 302  
 Miller, Linda, 135, 282  
 Miller, Marlene, 291  
 Miller, Mary L., 301, 320  
 Miller, Mary Ellen, 290  
 Miller, Mary Louise, 268  
 Miller, Michael A., 270, 391  
 Miller, Michael F., 270, 395  
 Miller, Quincy V. Jr., 155, 159  
 Miller, Ronald D., 197, 404, 467  
 Miller, Sally Ann, 301  
 Miller, Sharon, 332  
 Miller, Susan, 280, 467  
 Miller, Wade W., 151  
 Miller, William, 158  
 Miller, William R., 359, 354  
 Millett, Kathleen, 281  
 Mills, Henry L., 467  
 Mills, Marguerite, 303  
 Mills, Patricia Ann, 328  
 Mills, Jean, 442, 468  
 Milne, Thomas L., 179, 199, 364, 468  
 Milne, William S., 178, 368, 468  
 Minch, Michael J., 442, 468  
 Mingle, Philip T., 358  
 Minister, Bolton C., 405  
 Miniutti, Nancy Lee, 267, 320  
 Mink, Roger A., 342, 468  
 Minor, James T., 154, 158, 191, 408, 442  
 Minor, Wendy, 285  
 Minto, John D. Jr., 414  
 Minton, Carol, 306  
 Mintonye, Robert A., 381  
 Mires, Gerald W., 134  
 Mirich, Rodney L., 343  
 Misovetz, Michael P., 350  
 Missall, Leslie Ann, 296  
 Mitchell, Andrea S., 319  
 Mitchell, Lynne Anne, 277  
 Mitchell, Robert H., 154, 158, 394, 468  
 Mitchell, Tamia Kaye, 308  
 Mittelstadt, William, 150, 154, 158  
 Miyashiro, James T., 432, 468  
 Miyasaka, Roger K., 401  
 Mizee, Maaike, 201, 268, 336  
 Moajil, Abdullah H., 442  
 Mobley, Philip L. III, 401  
 Mobley, Ronald T., 414  
 Mochel, Alice, 337  
 Moe, Carol, 316, 468  
 Moehnke, Susan, 309  
 Mofadda, Mohammed, 372  
 Moffett, Jill Anne, 268, 285  
 Mohr, Alan M., 169  
 Mohr, John A., 408  
 Mohr, Robert A., 412, 468  
 Mohr, Thomas E., 412  
 Mohr, Tony, 368  
 Mohrman, Thomas P., 199, 385  
 Moir, William P., 191, 363  
 Moisan, Sara, 330, 442  
 Moisis, Susan Jane, 294  
 Molton, Enid, 145  
 Moltzau, Ralph H., 189, 190, 442, 468  
 Monaco, Karen, 292, 302, 468  
 Monroe, Guy O., 342  
 Monroe, John E., 387  
 Monroe, Kathy, 327  
 Monroe, Terry, 70, 75, 198, 428  
 Monsen, Melvin D., 388  
 Montag, Barbara, 163, 295  
 Montgomery, Gale, 442  
 Montgomery, Karen, 296  
 Montgomery, Sharon, 173, 304  
 Moody, Janice Lynn, 300  
 Moon, Jack E., 378  
 Moon, Michael R., 353  
 Moon, Thomas W., 225, 369  
 Mooney, Edward R. Jr., 390  
 Moore, Albert B., 394  
 Moore, Candace, 289, 315  
 Moore, David N., 158, 468  
 Moore, David W., 154  
 Moore, Donna Lee, 277  
 Moore, Douglas R., 403  
 Moore, Guy E., 368  
 Moore, Jack L., 355, 468  
 Moore, John C., 411  
 Moore, Joyce, 320  
 Moore, Launa, 135, 288, 266  
 Moore, Robert L., 173, 228  
 Moore, Roberta, 178, 179  
 Moore, Susan, 295  
 Moore, William V., 271, 351  
 Mooster, Terry D., 354  
 Moran, John L., 442  
 Moreland, Olvin Jr., 46, 49  
 Morey, Kirk C., 370  
 Morford, Anna, 442, 468  
 Morgan, Gary B., 398, 468  
 Morgan, Kathryn, 258, 329  
 Morgan, Larry F., 378  
 Morgan, Lawrence C., 177, 442, 468  
 Morgan, Paul D., 347  
 Morgan, Penelope, 317  
 Morgan, Sharon, 265, 268, 329  
 Morgan, Virginia, 285  
 Morioka, Gary R., 353  
 Morlan, Linda, 316, 468  
 Morley, Richard C., 381  
 Morris, David J., 345, 442  
 Morris, Gary A., 148, 152  
 Morris, John E., 398  
 Morris, John L., 131  
 Morris, Michael O., 400  
 Morrison, James C., 425  
 Morrison, John, 410, 432, 468  
 Morrison, Meredith, 277  
 Morrison, Theodore, 190, 411  
 Morrissey, Michael J., 190  
 Morrow, Sarah, 360  
 Morse, Larry A., 382  
 Morse, Thomas E., 134, 442  
 Morseth, Barbara, 247  
 Morten, Douglas L., 366  
 Morton, Douglas J., 189, 368, 468  
 Morton, Judy, 293, 302, 468  
 Morton, Michael S., 379  
 Mortti, Lena, 442, 468  
 Moshberger, Diane, 324  
 Mosher, Charles D., 141, 468  
 Mosher, Nora K., 132, 280  
 Mosiman, John R., 411  
 Moss, James D., 153, 442  
 Moss, Judy, 305  
 Moss, Linda Lou, 332  
 Moss, Ned E., 378  
 Motley, Myrna Rae, 292  
 Moyer, Joanne, 133, 328  
 Moulton, Janice, 298, 468  
 Moyer, James A., 422  
 Moyer, Paul D., 379  
 Mudge, Penelope, 188, 276  
 Mueller, Duane C., 354  
 Muir, William I., 155, 159, 442  
 Mulder, Peter C., 362  
 Mullaney, Susan, 311  
 Mullen, Gregory H., 391



## STUDENT INDEX

- Mullen, Monte R., 396  
Mullett, Margaret K., 337  
Mulligan, Patricia D., 280  
Mulquin, Lynn M., 299  
Mumford, Dwight C., 415  
Mundell, R., 154, 158, 401, 415, 468  
Mundt, William L., 442, 468  
Munford, Kaye M., 295  
Munji, Marcus T., 442, 468  
Munro, Alan, 145  
Munsell, Paul R. Jr., 366  
Munson, Lynne, 236, 268, 285  
Munson, Robert L., 200, 361  
Munson, Robin R., 366  
Munson, W. L., 154, 158, 468  
Muranaka, Alvin, 340, 428, 468  
Murano, K., 178, 179, 267, 429, 468  
Muraoka, Walter H., 442  
Murata, Steven, 401  
Murch, Robert L., 468  
Murphy, Janet L., 301  
Murphy, Joan M., 304, 468  
Murphy, Patricia E., 333  
Murray, Michael G., 364  
Murrell, Gregory L., 191  
Mursu, Merlin A., 407  
Murtaugh, Mary A., 300  
Mussler, Gene Steven, 343  
Mutch, James D., 178, 179, 418, 468  
Muxlow, Maurice A., 443, 468  
Myers, Clifford O., 384  
Myers, Connie J., 335  
Myers, Gail, 333  
Myers, Gary D., 378  
Myler, Sharon Y., 327  
Myrmo, George A., 371
- N**  
Nagaki, Judith, 320  
Nakada, Ellen R., 85, 291  
Nakamura, Rodney S., 424  
Nash, Donald B., 364  
Nash, Gerald D., 344, 468  
Nash, Patricia L., 295  
Nave, Larry, 426  
Navin, Toni A., 293, 468  
Naylor, Robert R., 353  
Ndiangang, Peter, 133  
Neal, Gary J., 49, 387  
Neel, Thomas A., 369  
Neely, Patricia A., 308  
Neff, Michael J., 409  
Neff, Sandra J., 314, 468  
Negri, Robert L., 386  
Neher, D. E., 85, 433, 468  
Neiger, Richard L., 380  
Neil, Jerald K., 49, 198  
Neill, James K. Jr., 415  
Neilson, Ellen, 293  
Neilson, Thomas R., 390  
Neisz, Kenneth, 443, 468  
Nelson, Arlene L., 281  
Nelson, David A., 389, 403  
Nelson, David H., 403  
Nelson, Douglas E., 432  
Nelson, Eric K., 443  
Nelson, Franklyn L., 394  
Nelson, Guy R., 350  
Nelson, James G., 259, 381  
Nelson, Janis A., 290  
Nelson, Jeane A., 268, 308  
Nelson, John H., 431  
Nelson, John M., 401  
Nelson, Jeffrey A., 388  
Nelson, Judie G., 314, 468  
Nelson, Karen M., 310  
Nelson, Kenneth S., 189, 392  
Nelson, Linda C., 334  
Nelson, Linda D., 278  
Nelson, Lynne J., 280  
Nelson, Mary J., 294  
Nelson, Mary R., 277  
Nelson, Pamela J., 335  
Nelson, Richard, 131, 198  
Nelson, Robert L., 379  
Nelson, Robert L., 354  
Nelson, Robert W., 183, 190  
Nelson, Roger C., 179, 414  
Nelson, Robert W., 401  
Nelson, Sally I., 309  
Nelson, Susan E., 297  
Nelson, Thomas L., 406, 468  
Ness, Thomas H., 170, 401  
Netter, Ralph A., 136  
Netzer, Garrett W., 350  
Netzer, Verne L., 363  
Neubauer, Janis L., 291  
Neuman, Dale J., 361, 469  
Neuman, Dianne M., 303  
Neuschwanger, J. A., 399  
Neustel, Ruth A., 324  
Neville, Clareth J., 279  
Neville, Mary A., 304, 468  
Newberry, Leslie D., 417  
Newbern, D. W., 150, 151, 154, 158, 169, 185, 267, 400, 469  
Newcomb, Bernard A., 392  
Newcomb, Edwin P., 191, 394  
Newcomb, Paulette A., 293  
Newcombe, Brian E., 443  
Newell, Gary R., 404  
Newell, Malcolm, 88, 428  
Newell, S. L., 131, 132, 360  
Newman, Elizabeth A., 335  
Newman, Donna L., 297  
Newman, Gary D., 443  
Newman, Suzanne, 268, 305  
Newman, Thomas E., 184, 377  
Newton, Ann K., 321  
Newton, Donna M., 334  
Newton, William O., 385  
Neyhart, John A., 385  
Ng, H. Y., 151, 158, 366, 469  
Ng, Benedict L. Chong, 154  
Ngai, Timothy N., 406  
Nibler, John C., 153, 397  
Nicholas, Robert, 158  
Nichols, James S., 356  
Nichols, Joanne, 317  
Nichols, Robert G., 154  
Nichols, William E., 343  
Nichols, Wendell K., 427  
Nicholson, Judy, 443  
Nicholson, Patricia, 334  
Nicholson, Richard L., 393  
Nicholson, Wesley R., 395  
Nickodemus, Wesley, 347  
Nicol, Nancy Jo, 277  
Nielsen, Gordon K., 370, 469  
Nielsen, Nicholas L., 372  
Nielsen, Rosalie, 294  
Niemi, Anne-Marie, 277, 331  
Niemi, Gary, 443  
Niles, Stephen, 430  
Nims, David J., 364  
Ninomiya, Rodney, 363  
Nishida, R. Y., 154, 158, 426, 469  
Nishihara, Howard, 443, 469  
Nishikawa, E. I., 378  
Nishimoto, Roy, 133, 432  
Nishimura, Gene, 420  
Nishitani, Andrea J., 294  
Nissen, Bruce E., 340  
Nix, Terry A., 375  
Nixon, Alice, 179, 308, 469  
Nixon, Kathleen, 179, 469, 443  
Noack, Nancy, 290, 469  
Noble, Ronald, 178, 179  
Noelting, Carol E., 326  
Noffsinger, Nancy L., 313  
Noguchi, T., 154, 158, 428, 469  
Noland, Linda S., 88, 268, 283  
Nolander, Randolph, 394  
Noles, Peggy M., 326  
Nolte, Karen L., 280  
Norberg, Pamela C., 309  
Norbraten, G., 197, 392, 469  
Norby, John I., 342  
Nordblom, Gerald D., 356  
Nordholm, Carl D., 370  
Nored, R., 155, 158, 443, 468  
Noren, Karen E., 280  
Norin, Gail A., 314, 469  
Norman, Paul D., 350  
Norman, Philip J., 190, 350  
Norris, Arthur M., 432, 469  
Norris, Kristine, 329  
Norris, Paul G., 271, 409  
North, Ellen L., 337  
Northcraft, R. O., 355  
Norton, Mary L., 279  
Norton, Sam R., 399  
Noteboom, James D., 402  
Novak, Kay H., 329  
Novotny, Sharyn A., 287  
Nuckols, Ann I., 315  
Null, Barbara Elaine, 279  
Nulton, Dean E., 155, 159, 347  
Nunamaker, John R., 135, 385  
Nunenkamp, D. C., 427, 469  
Nugent, David D., 355  
Nutter, David, 190, 270, 362  
Nygaard, Helen, 443, 469  
Nylander, Jay E., 381  
Nys, Janet A., 286  
Nystrom, Linnea J., 283
- O**  
Oades, John D., 345  
Oakey, Michael S., 387  
Oakley, Donald K., 344, 469  
Oakman, Jay C., 385  
Oberhaus, M. P., 189, 423  
Obilovich, M., 47, 49, 103, 198  
O'Brien, Mary M., 280, 469  
O'Callaghan, Terrance, 379  
Ochs, William, 152  
O'Connell, W. E., 191, 381  
O'Connor, Patrick, 198, 363  
Odell, David A., 378  
Odell, E. J., 163, 322, 469  
Odome, Myra Terry, 290  
Odums, James A., 151  
Oehler, James, 155, 159, 429  
Offord, Gene R., 419  
Oga, Karen I., 294  
Ogdahl, James G., 389  
Ogdahl, William, 200, 389  
Ogle, Colleen E., 307  
Ohman, Ralph L., 387  
Ohmart, Douglas P., 394  
Oji, Ray T., 433, 469  
Okada, J., 150, 151, 154, 158  
Okamoto, I. E., 366  
Okano, Paul, 361  
Okazaki, P. K., 169, 178, 443, 469  
O'Keefe, Patricia D., 310  
Okerstrom, Anamae, 317  
Okino, R., 150, 151, 154, 158, 360, 469  
Olcott, David W., 89, 428  
Oldenburg, Marc, 349  
Olds, Robert M., 364  
Oliva, Janet L., 307  
Oliver, Barbara, 179, 244, 317  
Oliver, Cheryl M., 333  
Oliver, Lee J., 398, 469  
Oliver, Linda S., 328  
Oliver, L. R., 178, 179, 396, 469  
Oliver, Michael D., 405  
Oliver, Margaret G., 325  
Olsen, John D., 408, 469  
Olovson, Eileen M., 296  
Olsen, Gregory A., 342  
Olsen, Karen L., 443  
Olsen, Linda K., 334  
Olsen, Linda C., 469  
Olsen, Mary K., 300  
Olsen, Norman L., 387  
Olsen, Richard S., 152  
Olsen, Richard W., 409  
Olsen, Ronald A., 370, 469  
Olsen, Steve, 198  
Olsen, Sharon L., 469  
Olson, A. E., Jr., 185, 443, 469  
Olson, Bonnie J., 333  
Olson, Bruce W., 300  
Olson, Donald L., 392  
Olson, Donald R., 469  
Olson, Gary D., 428  
Olson, Gerry, 183  
Olson, Ingrid A., 280  
Olson, Linda M., 469  
Olson, S., 81, 152, 390, 443, 469  
Olson, Suzanne L., 327  
Olson, Thomas H., 360  
Olson, William H., 443  
Olson, Robert W., 178  
Olsson, Nels H., 137, 346  
Oman, Joanne, 291  
Ombwara, Stella, 443  
Omdal, Deanna M., 230, 300  
O'Neil, Michael C., 401  
Onizuka, Eric W., 358  
Onstad, Mike, 247  
Opp, Fred W., 151  
Opp, Ralph R., 134  
Ordeedolchest, M., 374  
Orrell, Lewis F., 387  
Osborn, A. L., 183, 443, 469  
Osborn, David K., 380  
Osborne, Rex W., 375  
Oslund, Mary C., 294  
Osmer, Timothy C., 198, 388  
Ossey, Richard B., 414  
Ostby, Carolyn, 247  
Ota, Yoshiko, 299  
Ott, Frank III, 149  
Ott, Jane Elizabeth, 297  
Ott, William P., 382  
Ottaway, Robert, 259, 347  
Otterstrom, J. L., 284  
Otto, Charles R., 184  
Otto, Linda W., 196  
Oullette, Rodney P., 370  
Overholser, David H., 443  
Overholtzer, Mary L., 443, 469  
Overholtzer, Lauren, 88, 443  
Oveson, Evelyn, 173, 468, 469  
Owen, Donna L., 469  
Owen, Kenneth D., 424  
Ownbey, Corinne E., 336  
Oyanagi, Karen F., 328  
Ozyegin, Husnu, 213, 409
- P**  
Paasch, Philip H., 384  
Pace, Thomas Gary, 403  
Packard, John A., 183, 443  
Packwood, Pamela J., 305  
Pacziesniak, Penelope, 277  
Pade, Carol A., 294  
Padgett, Virginia, 321  
Paetz, Susan M., 294  
Page, Carol J., 277  
Page, Marvin L., 396  
Page, Mary R., 336, 469  
Pagh, T. L., 155, 159, 443, 469  
Pahlala, Paula M., 331  
Pahre, Richard E., 270  
Paine, David McNair, 411  
Palaske, Susan M., 304, 469  
Palmateer, Steve D., 134  
Palmer, Jerrolyn L., 295, 469  
Palmer, Linda L., 443, 470  
Palmer, M., 194, 302, 316, 470  
Palmer, Patricia E., 334  
Palmer, Ronald, 148, 151, 443  
Pancoast, Stephen D., 389  
Pantenburg, Diane, 141, 470  
Papakonstantinou, V., 154, 158, 443, 470  
Parcher, Gary R., 385  
Parent, Kathi L., 281  
Paretto, Stanley E., 371  
Paris, Carol J., 299  
Parisi, Venera M., 324  
Parisotto, John F., 409  
Parisotto, Susan D., 284  
Park, Lester Paul, 373  
Park, Loann F., 300, 470  
Parker, Douglas R., 70, 198  
Parker, Gregory, 272, 364, 470  
Parker, Joli, 193, 194  
Parker, Nancy G., 326  
Parker, Yolanda J., 317  
Parkhurst, Anne L., 443  
Parks, Carol A., 330  
Parks, Gary A., 155, 159, 362  
Parkson, George E., 179  
Parlee, Bruce A., 351  
Parmenter, Molly L., 305  
Parmer, Judith D., 289  
Parnell, Carol L., 297  
Parrish, Sharon D., 293  
Parrish, Thurman D., 136, 366  
Parry, Jo Ann F., 282  
Parry, Harold V., 407  
Parry, Lawrence F., 407  
Parsons, Harold E., 411  
Partridge, Bruce R., 155, 159  
Paschall, Jack III, 368, 470  
Pasley, Carolyn J., 316, 470  
Patchin, T., 178, 179, 384, 470  
Patella, Dennis F., 343  
Patenburg, Diane, 298  
Pateron, Kaye G., 326  
Patrick, Judith A., 329  
Patterson, Charlotte, 131, 314  
Patterson, D. G., 377  
Patterson, R. H., 267, 425  
Pattie, Preston S., 131, 136  
Pattison, A. K., 154, 158, 358  
Patton, Ann M., 314  
Patton, Jayne M., 201, 334  
Patton, Michael R., 432  
Paul, Pamela K., 287  
Paulsen, Anita C., 337  
Paulsen, Diane G., 98, 330  
Paulson, Gary G., 332  
Paulson, Jeanne K., 292  
Paulson, Kevin L., 382  
Paulson, Terry M., 285  
Paulus, Helen, 277  
Pavelka, Boris, 149  
Paxton, Kenneth C., 470  
Payne, Donald W., 443  
Payne, George K., 443  
Payne, Michael A., 149  
Payne, Tyana, 326  
Pear, Willard F., 191, 371  
Pearce, Nancy J., 195, 303  
Pearson, Donald E., 368  
Pearson, Frances C., 337  
Pearson, Jon R., 200, 387  
Pearson, Mervin C., 131, 367  
Pease, Donna Jean, 443  
Pease, William R., 155, 159  
Peat, Sandra L., 330  
Ped, Tom A., 152, 405  
Pedley, Barbara L., 302  
Peek, Joan E., 288  
Peerboom, Ricky, 169, 401  
Peetz, Lawrence A., 391  
Peggar, Carole J., 443, 470  
Pelant, Robert F., 364  
Peloquin, Edgar P., 131  
Pels, Nancy E., 280  
Penketh, Carolyn, 276, 470  
Pendleton, Donna, 335, 470  
Pennala, Eric, 389  
Penland, Melinda A., 276  
Pennington, Linda, 131, 296  
Pennington, David V., 359  
Penslom, Mindy, 272  
Pepper, Carol Ann, 313  
Perka, William F., 430  
Perkins, Charles O., 135  
Perkins, Ronald D., 340  
Perkins, Susan C., 443  
Pernu, Judith K., 296, 443  
Perreault, Leon A., 190, 400  
Perrigo, Linda L., 336  
Perrin, Carol J., 336  
Perrin, Kathleen A., 286  
Perrine, Michael R., 375  
Perry, Alan A., 366  
Perry, Dennis L., 352, 470  
Perry, Roderic H., 366  
Perry, Susan K., 291  
Perry, Thomas V., 350  
Person, Joe M., 183  
Peruzzo, Peter A., 343  
Peschka, Jerome A., 189, 416  
Peschke, Joyce M., 285  
Peters, Francis W., 443, 470  
Peters, Frank J., 80, 81  
Peters, Garry R., 199, 386, 470  
Peters, Larry J., 199, 386, 470  
Peters, Maxine Y., 297, 470  
Peters, Merle A., 133  
Peters, Susan R., 296  
Petersen, C., 178, 428, 470  
Petersen, Geraldine, 331  
Petersen, Larry D., 131, 137  
Petersen, Thomas B., 352  
Petersen, Vernon E., 431  
Petersen, A., 154, 158, 382  
Peterson, David M., 359  
Peterson, Erik A., 350, 416  
Peterson, Farol, 171, 443, 470  
Peterson, Gary M., 470  
Peterson, Henry O., 154, 158  
Peterson, James M., 390  
Peterson, John T., 412, 476  
Peterson, Judith L., 297  
Peterson, Karen S., 145, 301  
Peterson, Katherine, 179  
Peterson, N. G., 155, 159, 470  
Peterson, Peter M., 395  
Peterson, Ronald L., 392  
Peterson, Steven H., 431  
Peterson, Susan D., 288



## STUDENT INDEX

- Peterson, Suzann, 258, 259  
 Peterson, William I., 200  
 Petke, Keith A., 399  
 Petrey, Susan C., 320  
 Petterson, Janice, 145, 327  
 Petterson, Joan I., 325  
 Petteys, Edwin Q., 424  
 Petty, Cheryl K., 335  
 Pfanner, Duff H., 259, 419  
 Pfanner, John A., III, 183, 419  
 Pfeffer, Marcia A., 290  
 Pfouts, Melissa R., 316, 470  
 Phelan, Patricia K., 303  
 Phelps, Carmen, 145, 302, 470  
 Phelps, James V., 134, 379  
 Phelps, Lynn A., 378  
 Phelps, N. W., 443, 470  
 Phelps, Roger V., 443, 470  
 Philbrick, Thomas R., 360  
 Phillips, Beverly, 300  
 Phillips, J. J., 189  
 Phillips, Kathleen M., 292  
 Phillips, Martha J., 266, 298  
 Phillips, Mary L., 322  
 Phillips, Robert, 171  
 Phipney, William H., 444  
 Phipps, Holley E., 370  
 Phipps, Michael M., 400, 417  
 Piazza, Stephen P., 271, 364  
 Pichette, Thea J., 169, 319  
 Piehl, Michael M., 377, 413  
 Pierce, Gordon J., 169, 378  
 Pierce, James E., 366  
 Pierce, Judy J., 334  
 Pierce, Kathryn A., 215, 306  
 Pierce, Kenneth L., 403  
 Pierson, Arlene R., 332  
 Pierson, David J., 444, 470  
 Pierson, Kathleen, 277  
 Pifer, Peter E., 49  
 Pigeon, William G., 373  
 Piggott, Edward A., 374  
 Pihl, Betty E., 278  
 Pike, Merrilee J., 444, 470  
 Pinho, R. J., 154, 158, 429, 470  
 Pitman, Dexter R., 444, 470  
 Pitman, Judith D., 307  
 Pitney, Alice, 173, 215, 229, 310  
 Pittock, David B., 132  
 Pittock, Peter G., 407  
 Pitts, Gary A., 377  
 Pitts, Mary C., 280  
 Pitzer, Mary B., 360  
 Plambeck, Janice I., 360  
 Plato, Vernon D., 347  
 Pleasant, James S., 408, 470  
 Plesman, Diana A., 333  
 Pliska, Gary C., 134, 379  
 Plog, Constance E., 313  
 Ploghoft, Sharon L., 291  
 Plowhead, Joanne, 170  
 Plowman, Judith A., 331  
 Plummer, Robert T., 369  
 Plunkett, Carol S., 444, 470  
 Plympton, Tia J., 179, 321  
 Poduje, Tomas, Jr., 470  
 Polhemus, Carl E., 366  
 Polvi, Gary R., 155, 159  
 Pompel, Matthew L., 377  
 Poole, Robert R., 85, 389  
 Poor, Danna J., 186, 188, 298  
 Pope, Dennis B., 372  
 Pope, James H., 353  
 Pope, Lynn R., 403  
 Popenoe, Margaret J., 337  
 Porfily, Frankie, 131, 444, 470  
 Porter, Cheryl A., 171, 304  
 Porter, Gail, 141, 313  
 Porter, Gary Patrick, 398  
 Porter, John R., 83, 198  
 Porter, Marjory Jane, 331  
 Porter, Robert J., 377  
 Porter, Rosemary J., 179  
 Porter, Terence M., 191, 389  
 Porterfield, K., 195, 201, 277  
 Post, Steven M., 428  
 Potampa, Orrin H., 340  
 Potampa, Sandra L., 90, 132, 195, 198, 316, 340  
 Potter, Alan L., 340  
 Potter, Phyllis A., 285  
 Potter, Richard H., 413  
 Poucher, Mary J., 173, 470  
 Powell, Bruce A., 188, 444, 470  
 Powell, Diane L., 289  
 Powell, Donald S., 371  
 Powell, John E., 424  
 Powell, Joyce L., 188, 277  
 Powell, Norman G., 444, 470  
 Powell, Michael D., 400  
 Powers, Carolyn J., 296  
 Powne, Theodore C., 411  
 Poyer, Marda E., 266, 327  
 Pratt, Larry K., 358  
 Pratt, Judith R., 444, 470  
 Prechter, Edward C., 340, 470  
 Prescott, Auldin N., 345  
 Prescott, Jerry P., 429  
 Preston, John P., 360, 470  
 Preston, Paul D., 370  
 Preston, Steve R., 350  
 Prevet, Thomas L., 345  
 Pribble, Mary L., 444, 470  
 Price, Danielle R., 277  
 Price, Erin Vestina, 331  
 Price, John A., 389  
 Prichard, P. A., 141, 304, 470  
 Prichard, Veda A., 280, 470  
 Priday, Raymond W., 347  
 Prime, William R., 371  
 Prince, Ina D., 332  
 Prinsen, Pamela P., 170, 276  
 Procter, Mary Ann, 278  
 Proch, David W., 85  
 Proebstel, Stephen, 153, 343  
 Provan, Douglas K., 178  
 Puckett, Douglas J., 350  
 Puderbaugh, Susan K., 289  
 Pugh, Chadric A., 444, 470  
 Pullen, Aubyn A., 305  
 Pullman, Kent F., 371  
 Pumala, Gloria J., 324  
 Purchase, Larry K., 406, 470  
 Purdy, Michael F., 419  
 Purewal, Mohan S., 354  
 Purviance, Kenny K., 297  
 Purvine, Alerita L., 292  
 Purvis, Leonard C., 350, 470  
 Putnam, George B., 134, 168  
 Putnam, Nadine L., 306, 470  
 Putnam, Teryl P., 135, 168, 444, 471  
 Pykonen, Shirley L., 337  
 Pyle, Kerwin L., 270, 417  
 Pyles, Robert R., 169  
 Pylman, Janice M., 317  
 Pyrch, John B., 371
- Q**  
 Quade, Harlan R., 347, 471  
 Quale, Pamela J., 296  
 Queen, Gordon L., 49, 198, 388, 471  
 Query, Jack F., 405  
 Query, Richard G., 385  
 Quinn, Julie S., 291  
 Quinn, Tony E., 369  
 Quok, Winston, 179
- R**  
 Raab, Bettie M., 444, 471  
 Raade, Howard F., 406, 471  
 Rabe, Jay Charles, 394  
 Rabern, Lola L., 300, 471  
 Radcliffe, Ruth B., 333  
 Rader, Betty, 448  
 Rader, E. C., 269, 276, 471  
 Rader, Judy B., 289  
 Rader, Larry A., 166, 361  
 Rader, T. W., 199, 341, 471  
 Radloff, Marvin, 70, 198, 382  
 Ragan, Rick Lee, 363  
 Ragland, Richard D., 408  
 Ragland, Willis E. Jr., 401  
 Rainforth, John E., 387  
 Raiton, Jack, 82, 198  
 Ralf, Judith A., 317  
 Ralls, Michael R., 414, 471  
 Ralph, Thomas L., 359  
 Ramberg, Carol A., 277  
 Ramp, Candace S., 290  
 Ramp, Eugenie S., 306  
 Randall, Dennis W., 364  
 Randall, Janet F., 300  
 Randall, Kathy B., 332  
 Randall, Meredith K., 444, 471  
 Randall, Roberta S., 179, 321  
 Randall, Roger P., 377  
 Rands, Dorothy M., 280  
 Rankin, Vicki L., 291  
 Ransdell, Dale E., 134, 429, 430  
 Ransom, Jean D., 305  
 Rasmus, Alfred A., 191, 399  
 Rasmussen, Margie A., 283  
 Rasmussen, W. K., 166, 363  
 Rastorfer, Charles A., 432  
 Ratcliffe, Charles A., 270  
 Ratcliffe, G. A., 403, 471  
 Rater, Toni Ann, 337  
 Rater, David J., 419  
 Rath, Katherine M., 331  
 Rath, Raymond J., 383  
 Rathbun, Floyd W., 432  
 Rather, Nancy Ann, 317  
 Rathkey, Raymond M., 374  
 Ratliff, John C., 444  
 Raudsep, John H., 382, 471  
 Rautio, Arminne, 337, 471  
 Ray, Robert L., 359  
 Ray, William M., 444, 471  
 Rayburn, Nancy Lee, 336  
 Rayburn, P., 198, 305, 471  
 Rea, Catherine, 293  
 Rea, Norby K., 224, 300  
 Read, Karen M., 444, 471  
 Read, Marcia Ann, 306  
 Read, Robert J., 382, 471  
 Reagan, Lynn K., 367  
 Reamer, S., 193, 194, 195, 307  
 Reavis, Daryl D., 426  
 Reber, S. I., 189  
 Reckmann, Betty J., 337, 417  
 Reckman, Karleen, 319, 417  
 Reckmann, John P., 357  
 Redding, Constance, 444, 471  
 Reder, Joe S., 135, 367  
 Reding, Sharon Lea, 289  
 Redman, Kathleen M., 471  
 Redman, Lois, 169  
 Reece, D. I., 189  
 Reed, Bruce W., 189, 394  
 Reed, Cynthia, 272, 310  
 Reed, Donald J., 131, 209, 345  
 Reed, Douglas A., 444, 471  
 Reed, Fredric C., 444, 471  
 Reed, George R., 423  
 Reed, Judy Ann, 137, 332  
 Reed, Phyllis E., 315  
 Reed, Sally J., 317  
 Reed, Sharron A., 471  
 Reed, Zelma J., 302, 314, 471  
 Reeder, Carol N., 168, 312, 471  
 Reeder, Andrea C., 444, 471  
 Reeh, Georgiana M., 295  
 Reese, Darlene O., 291, 471  
 Rees, Linda Worth, 444  
 Reeves, Cheryl Deann, 324  
 Reeves, Jerry J., 444, 471  
 Reeves, Leslie, 328  
 Rehb, Ronald A., 189, 191  
 Reich, Jack E., 136, 200, 423  
 Reid, Joe M., Jr., 353  
 Reid, John Michael, 132, 403  
 Reid, Richard S., 151  
 Reiling, Anne Agnes, 292  
 Reiling, Keith T., 444, 471  
 Reimers, Roger G., 444, 471  
 Reinecke, Esther D., 168, 444  
 Reinke, Broshia B., 268, 336  
 Reiserer, Kenneth H., 389  
 Reiten, Robert P., 89, 354, 387  
 Remley, Thomas A., 399  
 Rempel, Ruby, 268, 335, 471  
 Renie, Roberta A., 471  
 Renken, Arthur F., 424, 471  
 Renkert, Ralph W., 421  
 Rennie, Susanne L., 280  
 Rettig, Richard H., 343  
 Rettig, Ronald G., 359  
 Retzer, William K., 384, 471  
 Reynolds, Dick E., 353  
 Reynolds, Gary W., 444  
 Reynolds, Linda L., 280  
 Rhoades, Gary E., 385  
 Rhoades, Verlin R., 179, 419  
 Rhoads, Sandra M., 294  
 Rhodes, Linda S. A., 295  
 Rhodes, Theodore E., 418, 471  
 Ribik, Frank J. Jr., 191, 361  
 Rice, Carol J., 327  
 Rice, Constance M., 295  
 Rice, Thomas Lee, 380  
 Rich, Linda Louise, 292  
 Richard, Linda, 324  
 Richards, Gwyneth G., 312  
 Richards, Larry C., 379  
 Richardson, Alan, 141, 183, 270, 386, 471  
 Richardson, Robert D., 187  
 Richen, John M., 340  
 Riches, Paula J., 281  
 Riches, Robert L., 135  
 Richey, Stephen, 422  
 Richter, David E., 393  
 Richter, Eileen J., 325  
 Rider, James W., 444, 471  
 Rieben, David L., 423, 471  
 Riechers, Peggy L., 288  
 Riesenhuber, R. D., 178, 179, 396, 471  
 Riesland, Edward, 152  
 Rietman, Diane D., 280  
 Riggs, James W., 412  
 Rightmire, John R., 190, 420  
 Riley, Michael W., 357  
 Riley, Susan E., 219, 302, 472  
 Riner, John, 154, 158, 398  
 Rinker, James W., 341, 472  
 Riser, Susan E., 311  
 Risheberger, Edward, 419  
 Ritchey, Alan H., 444  
 Ritchie, Patricia, 269, 306, 472  
 Rivers, William A., 267, 424  
 Rix, Phyllis A., 313  
 Roadman, David A., 265  
 Robb, Carol W., 310, 472  
 Robberson, Karen L., 163, 300  
 Robberson, Vicki E., 301  
 Robbins, Susan J., 310, 472  
 Robbins, Valerie J., 290  
 Roberts, Bruce D., 388  
 Roberts, Carl F., 389  
 Roberts, Charlotte, 444, 472  
 Roberts, Daniel A., 381  
 Roberts, Donald L., 70, 198  
 Roberts, Gary, 190  
 Roberts, Kenneth E., 342  
 Roberts, Leroy E., 178, 444  
 Roberts, Marion J., 307  
 Roberts, M. O., 131, 366, 472  
 Roberts, Richard K., 398  
 Roberts, William T., 382  
 Robertson, Charles H., 472  
 Robertson, George J., 350  
 Robertson, Joe E., 399  
 Robertson, James M., 395  
 Robertson, Linda C., 472  
 Robertson, Richard, 110  
 Robertson, Terry, 191, 394  
 Robertson, Wileen, 472  
 Robin, Gail M., 292  
 Robins, Rebecca M., 444  
 Robinson, James B., 24, 444  
 Robinson, James Boyd, 444  
 Robinson, Judith A., 277  
 Robinson, Kay M., 132, 288  
 Robinson, L. C., 131, 133, 430  
 Robinson, Michael W., 444  
 Robinson, Randolph, 366  
 Robinson, Richard M., 371  
 Robinson, Rodric B., 393  
 Robinson, Stephen, 347, 472  
 Robison, Carol J., 305  
 Roby, George A., Jr., 344, 472  
 Rockwell, Patricia J., 321  
 Rockwood, David A., 419  
 Rodasky, Colleen, 291  
 Rodgers, John Wade, 354  
 Rodonick, M. D., 269, 300, 472  
 Rodphothong, Prida, 381, 472  
 Roe, Linda M., 284  
 Roediger, Sherry M., 320, 472  
 Roehl, Alan K., 166, 378, 472  
 Roemer, Teresa O., 301  
 Roettger, Kathleen A., 288  
 Rogers, James C., 379  
 Rogers, Joyce J., 141, 444, 472  
 Rogers, Loeta L., 276  
 Rogers, Michael J., 187  
 Rogers, Phyllis D., 444, 472  
 Rogers, Stephen K., 360, 419  
 Rogers, William M., 178, 431  
 Rohde, James M., 369  
 Rohde, Richard A., 342  
 Rohrback, Daniel, 154, 360  
 Rohrback, David L., 378, 472  
 Rollins, Mary A., 193, 194, 444, 472  
 Rollofson, John D., 346  
 Romberg, Gerald, 196, 415  
 Romsos, Janice R., 444, 472  
 Ronan, Pamela K., 279  
 Roner, Shirley A., 331  
 Ronk, Trudy D., 320  
 Rossin, Dale A., 382  
 Rood, Gerald G., 178, 444, 472  
 Rood, James E., 371  
 Ross, Maurice A., 247  
 Root, Susan M., 317  
 Ropp, Johnny L., 399  
 Roscoe, N. D., 131, 194, 282, 472  
 Rosenberg, Arlene L., 472  
 Rosengren, Paul L., Jr., 378  
 Rossenwald, Joyce A., 318  
 Rosin, Richard L., 413  
 Ross, Claude G., 444  
 Ross, Constance M., 319  
 Ross, Jay M., 472  
 Ross, Keith E., 355  
 Ross, N. D., 131, 135, 267, 398  
 Ross, Patricia E., 325  
 Rossi, Donald W., 359  
 Rossmann, Robert L., 151  
 Rossner, J. T., 131, 133, 432  
 Roth, David D., 131, 364  
 Roth, Kenneth W., 356  
 Roth, Thomas A., 352  
 Rothe, Mary H., 318  
 Rothman, R. G., 198, 368, 472  
 Rothschild R., 154, 158, 368, 472  
 Rouse, Charles H., 378  
 Rowan, Steven M., 389  
 Rowe, Winthrop A., 374  
 Rozario, Dennis P., 51, 394  
 Rucjek, Ronald J., 391  
 Ruddell, Byron C., 358  
 Rude, Douglas H., 429  
 Rudolph, Franklin A., 184  
 Rudonic, Marilyn, 141  
 Rudy, Gary E., 430  
 Rudy, Jill W., 472  
 Rudy, Thomas A., 472  
 Ruff, Robert D., 412  
 Rugg, N. B., 110, 132, 195, 314  
 Ruhl, Richard, 43, 49, 198, 472  
 Ruhl, Susan J., 472  
 Rule, Ronald L., 373  
 Rummel, Linda J., 311  
 Rundberg, Marilyn J., 292  
 Runyan, Nancy A., 285  
 Rush, William A., 184  
 Russ, Gordon R., 428  
 Russell, Eugene H., 399  
 Russell, M., 294  
 Russell, Raymond L., 444  
 Russell, Richard L., 419  
 Russell, W. C., 155, 159, 347, 472  
 Russum, John M., 420  
 Rutherford, William, 386, 472  
 Ruzek, Cherom M., 318, 472  
 Ryals, Dennis E., 340, 472  
 Ryan, Donald A., 360, 472  
 Ryan, K. T., 189  
 Ryan, Margaret L., 284, 472  
 Ryan, Patricia M., 291  
 Rycraft, Joan R., 291  
 Rydell, Leonard A., 372  
 Rydell, Rand L., 372  
 Ryder, Carol L., 326  
 Ryesky, Melissa, 272, 308
- S**  
 Saar, Barbara E., 283  
 Sabo, Janice F., 291  
 Sacchetti, Joyce M., 201, 295  
 Sachtler, Lynne A., 332  
 Sackett, Judy A., 329  
 Saddler, James B., 444  
 Sadler, Kenneth B., 399  
 Safley, Judith M., 472  
 Sager, Harlan R., 183, 341  
 Sagner, Stephanie, 268, 285  
 Sahlfeld, Joseph W., 407  
 Saigo, Roy H., 398  
 St. Jeor, Barbara L., 330  
 St. Jeor, Jeanne, 322  
 St. John, John G., 432



## STUDENT INDEX

- St. John, James L., 421  
 Saito, Karen S., 296  
 Sakauye, Steve M., 378  
 Sala, David P., 131, 197, 432  
 Salamid, Francine, 295  
 Salisbury, Diana M., 312, 472  
 Sallee, Ilana M., 327  
 Sallee, Sherman, 444, 472  
 Salzer, John, 170, 173, 369  
 Sampels, Glenda D., 302, 473  
 Sample, James, 228, 418, 472  
 Samsam, Lahcen A., 70, 71, 73, 198, 408  
 Samsel, Kathleen L., 296  
 Samuel, Joann, 276  
 Samuelson, E. A., 473, 381  
 Samuelson, W., 225, 272, 369  
 Sanders, Bonita K., 292  
 Sanders, Clyde H., 444  
 Sanders, Jack P., Jr., 417  
 Sanders, J., 191, 271, 390, 394  
 Sanders, Leslie G., 393  
 Sanders, Robert C., 150  
 Sanders, Robert, 390  
 Sandin, Terry L., 413  
 Sandoz, Gloria A., 315  
 Sandquist, C., 135, 444, 473  
 Sandstrom, K. R., 183, 187, 382, 473  
 Sandvik, Neil A., 399  
 Sandwick, R., 266, 333, 473  
 Sanesi, Nelson J., 373  
 Santos, Gerald L., 444, 473  
 Sapiens, Alexander, 265, 366  
 Sargent, Fred D., 444  
 Sarine, Gregg A., 391  
 Sarom, Kong, 473  
 Sarriugarte, Karen L., 334  
 Sasaki, Arthur T., 270, 352  
 Sasser, T. M., 155, 159, 350  
 Sasseen, Douglas M., 135  
 Sater, Larry M., 373  
 Sato, Rachel T., 171, 330  
 Satrum, Myron A., 375  
 Sauter, Jean M., 464  
 Sauer, Patricia R., 336  
 Saunders, Helen L., 276  
 Saunders, Marc H., 196, 415  
 Saunders, Susan E., 283  
 Sause, Richard A., 359  
 Sausen, Linda Lee, 305  
 Sauter, Gregg G., 444, 473  
 Savage, Gerald R., 387  
 Savely, Susan C., 300  
 Sawdey, Kathleen M., 316  
 Sawtell, Thomas E., 345  
 Sawyer, Marjorie, 163, 212, 300  
 Saxton, Larry J., 360  
 Sayles, Susan J., 281  
 Saylor, Clyde C., 152, 409  
 Saylor, Lynn C., 316  
 Scala, Virginia J., 287  
 Scales, Jeanne A., 276, 473  
 Schaad, David W., 444  
 Schaad, John G., 429  
 Schaad, Roger R., 347, 473  
 Schaber, Chester K., 399  
 Schaber, Paul O., 363  
 Schaefer, John R., 408  
 Schaefer, Richard W., 364  
 Schaefer, Sue A., 297  
 Schaer, R. J., 183, 185, 420  
 Schaffner, Dwayne H., 340  
 Schaffer, Sharron L., 334  
 Schaffner, Roger A., 271, 340  
 Schalde, John A., 189, 433  
 Schandel, Janet G., 286  
 Schandel, Terry K., 403  
 Schapper, Robert P., 364  
 Schaueremann, W., 51, 381  
 Scheele, Karen S., 305  
 Scheele, Regina G., 309  
 Scheidegger, R., 292  
 Schell, Neil M., 299  
 Schenk, John F., 432  
 Schenk, George A., 179, 473  
 Schenk, Hendrik, 67  
 Scherich, Esther A., 312  
 Schermerhorn, Ellen, 305  
 Schild, Barbara L., 313  
 Schild, Linda J., 276, 473  
 Schild, Rebecca A., 313  
 Schlegel, Henry E., II, 379  
 Schlegel, Jean M., 277  
 Schlegel, Michael L., 400  
 Schlegel, M. W., 134, 444, 473  
 Schlegel, Robert C., 398  
 Schleich, Richard C., 350  
 Schlenker, L., 170, 379  
 Schmidgall, Beverly, 179, 334  
 Schmidt, Duane J., 265, 364  
 Schmidt, Gerald C., 391  
 Schmidt, James K., 152  
 Schmidt, James P., 340  
 Schmidt, Linda L., 297  
 Schmidt, L. M., 169, 444, 473  
 Schmidt, Michael T., 189, 394  
 Schmidt, Robert D., 357  
 Schmitz Brenda May, 310  
 Schmokel, Marilyn L., 280  
 Schmokel, Stanley C., 349  
 Schmokel, Steven A., 348, 473  
 Schmoll, Jay W., 368  
 Schnare, Jon K., 380, 473  
 Schnautz, Mary H., 320  
 Schnieder, John E., 362  
 Schneider, Phillip, 131, 134  
 Schneider, Stanley M., 397  
 Schneider, T., 158, 270, 397  
 Schneider, T. J., 154, 158, 422, 473  
 Schnore, Elizabeth K., 291  
 Schoeler, Patricia A., 298  
 Schoen, Rebecca, 444, 473  
 Schoen, Ronda L., 285  
 Schoenheit, Ronald, 403, 473  
 Schoff, Linda A., 168, 292  
 Schrader, Stephen L., 346  
 Schreiner, Gary K., 196, 375  
 Schrenk, Maurice E., 347  
 Schroeder, Duane A., 153, 197, 408, 473  
 Schroeder, Katherine, 328  
 Schroeder, Robert H., 419  
 Schubel, William G., 371  
 Schueler, Susan I., 315  
 Schuetz, Cheryl L., 331  
 Schuh, Randall T., 444, 473  
 Schulherr, David R., 380  
 Schultis, M., 332  
 Schultz, Jalna R., 289  
 Schultz, Janet Sue, 224, 303  
 Schultz, Shirley M., 278  
 Schultz, William B., 352  
 Schulz, Gloria, 290  
 Schulze, John G., 410, 473  
 Schulze, Paula D., 298  
 Schuppel, Susan F., 318  
 Schuyler, Gail H., 278  
 Schwabe, Margaret A., 305  
 Schwaabe, M., 191, 271, 387  
 Schwarzer, Daniel R., 346  
 Schween, Eric R., 411  
 Schweer, Fred, 429  
 Schweigert, Diane L., 278  
 Schweigert, Lynn M., 328  
 Schweitzer, David, 473  
 Schweitzer, Leland R., 133  
 Schwider, A. W., 70, 432, 473  
 Sciuchetti, Caryl T., 178, 215, 276, 302, 457, 473  
 Sciuchetti, Larry L., 200, 419  
 Scofield, John, 155, 159, 473  
 Scoggin, Sarah J., 290  
 Scott, Barry P., 183, 184, 185, 444, 473  
 Scott, Carol Jane, 313  
 Scott, Donald W., 429  
 Scott, James R., 267  
 Scott, James W., 267, 377, 473  
 Scott, Jean Ann, 303  
 Scott, Lewis S., 49  
 Scott, Richard F., 409  
 Scott, Robert A., 134  
 Scott, Roberta A., 328  
 Scott, Sandra J., 289, 133  
 Scott, Sandra Lee, 325  
 Scott, Walter B., 444  
 Scott, William C., 154, 158, 418, 473  
 Scoville, Mary E., 171, 276, 473  
 Seagraves, James F., 189, 401  
 Searcy, Dennis G., 85  
 Searcy, Dianne M., 283  
 Searcy, Edmond, 178, 179, 380  
 Searcy, Lynne J., 98, 313  
 Searl, Frances A., 312  
 Secrest, Susan A., 297  
 Sedgwick, R., 178, 179, 414  
 Sedivy, Gary A., 382  
 See, Thomas E., 267, 406, 445, 473  
 Seeley, Dianne M., 334  
 Seghetti, Ruth E., 445  
 Selberg, Eric B., 81  
 Selby, David L., 364  
 Selders, Frank R., 363  
 Selkregg, James B., 422  
 Sell, Alvin J., 408, 473  
 Sell, John Randolph, 369  
 Semler, Mark Orion, 425  
 Sendelbach, R. W., 152, 473  
 Senders, S. L., 154, 158, 419  
 Senger, Diane, 310  
 Seppa, Kenneth L., 133  
 Serres, Paul J., 133, 431, 473  
 Service, Gail D., 302  
 Setala, Eric E., 270  
 Settergren, Cheryl E., 303  
 Seuelli, Darryl, 372  
 Seuell, Eugenia B., 287  
 Seven, Robert D., 391  
 Sever, Robert S., 411  
 Seyhanli, Muhsin, 374  
 Shackelford, George, 429  
 Shadman-Valavi, Moha, 421  
 Shafer, John E., 369  
 Shafer, Robin D., 289  
 Shambaugh, R. W., 445, 473  
 Sharp, George C., 350  
 Shaul, Kenneth B., 166, 349  
 Shaver, Cheryl L., 295  
 Shaw, Charles J., 49, 198  
 Shaw, Janice K., 292  
 Shaw, Mary Martha, 303  
 Shaw, Patricia M., 306, 473  
 Shaw, Ray W., 408  
 Shaw, Robert W., 432  
 Sheaffer, Douglas A., 271, 413  
 Shearer, Kay S., 310  
 Shearer, Lavina J., 328  
 Shelby, M. C., 272, 410, 473  
 Sheldon, Hal D., 345  
 Sheller, John R., 70, 170, 173, 198, 202, 222, 408, 465, 473  
 Shelley, Robert E., 382, 473  
 Shellhorn, Walter R., 358  
 Shelton, Ann Marie, 319  
 Shenk, Myron D., 133  
 Sherlock, Constance, 281  
 Sherlock, Kathie S., 292  
 Sherman, Carolyn D., 279  
 Sherman, Caroline H., 324  
 Sherman, Don A., 473  
 Sherman, Joseph D., 394  
 Sherwood, Dennis R., 371  
 Sherwood, Gary A., 384  
 Sherwood, Karel N., 293  
 Shibahara, Judy, 333  
 Shields, Lorn D., 411  
 Shields, Matthew H., 364, 416  
 Shillitto, Douglas C., 388, 473  
 Shinn, James F., 152  
 Shioshi, Loretta L., 321  
 Shipp, James K., 359  
 Shiramizu, Cheryl C., 292  
 Shirley, Susan L., 300  
 Shirtcliff, Ralph M., 369  
 Shiveley, Jerry W., 345  
 Shoemaker, Karen A., 294  
 Shook, John H., 70, 372  
 Shoop, Lucinda G., 302, 473  
 Shores, Carolyn S., 309  
 Shorab, Soiel, 150  
 Short, Jay W., 373  
 Shreckengast, J. A., 183, 189  
 Shrum, Robert O., 183, 189, 190, 270, 394, 473  
 Shryock, Kathryn A., 312, 473  
 Shull, James M., 385  
 Shull, Wayne A., 132, 133, 405  
 Shuman, D. G., 191, 342, 473  
 Shumway, David L., 428  
 Shumway, Linda K., 303  
 Shupp, Gwendolyn M., 321  
 Shurtliff, Judith A., 265, 268, 329, 473  
 Sieg, D. J., 49, 198, 370, 473  
 Siegmund, Louis K., 473  
 Siemers, Charles T., 414  
 Sigloh, Karen R., 288  
 Sigman, Richard S., 352  
 Sigworth, H. W., 151, 343  
 Sillers, Colin B., 190, 409  
 Simantel, Gary E., 378  
 Simmons, Michael L., 413  
 Simon, Linda D., 179, 311  
 Simonds, Peter K., 353  
 Simonson, John W., 379  
 Simpson, James W., 394  
 Simpson, Laurale J., 131, 324  
 Simpson, Leota B., 297  
 Simpson, Stephanie, 284, 474  
 Sims, Herbert J., 186, 404, 474  
 Sims, Linda Ann, 295  
 Sims, Robert T., 149  
 Sims, William W., 391  
 Sinclair, Duane J., 170, 474  
 Singer, Steven L., 382  
 Singhose, Jessie L., 333  
 Sinyard, J. R., 198, 445, 474  
 Sisson, Ann L., 258, 259, 327  
 Sisson, Leonard H., 131, 134  
 Sisson, Norwood, 151  
 Sisson, R., 150, 382, 445, 474  
 Sisson, W. H., 150, 151, 154, 158, 403, 474  
 Siu, Kam-Chun, 178  
 Six, Jocelyn M., 285  
 Sizer, William A., 474  
 Sjoblom, Kai Jon, 136  
 Skille, Robert B., 363  
 Skinner, Robert F., 474  
 Skoe, Roger A., 402  
 Skonnard, J. Ben, 373  
 Skoog, James A., 382  
 Skovborg, Debra J., 291  
 Skralskis, David P., 402  
 Slack, Charlene, 445, 474  
 Slanker, Ted E., Jr., 400  
 Sleep, William H., 474  
 Sleeter, Richard, 149, 410  
 Slegel, Elizabeth L., 300  
 Slegel, Robert H., 369  
 Slezak, S. L., 98, 198, 445, 474  
 Sloan, Jerry Lee, 135  
 Sloan, Michael G., 357  
 Sloan, Robert W., 378  
 Sloan, Ronald J., 131, 134  
 Slottee, John S., 363  
 Smathers, David A., 151, 154, 158, 445, 474  
 Smathers, Douglas C., 151, 154, 158, 445, 474  
 Smedberg, Carol P., 445  
 Sminia, Eloise, 309, 445, 474  
 Smith, Allan K., 131, 134, 267, 401, 474  
 Smith, Ann Marie, 279  
 Smith, Arthur L., 418  
 Smith, Barbara C., 306  
 Smith, Ben A., 395, 474  
 Smith, Carolyn J., 297  
 Smith, Cathleen J., 301  
 Smith, Catherine M., 290  
 Smith, Charles L., 200, 373  
 Smith, Cheryl S., 304, 474  
 Smith, Clara Jane, 293  
 Smith, Claudine M., 334  
 Smith, Clyde W., 388  
 Smith, Dallas M., 343  
 Smith, David Riley, 271, 419  
 Smith, David R., 271  
 Smith, Diane M., 297  
 Smith, Frances L., 336  
 Smith, Gail J., 288  
 Smith, Glenn C., Jr., 474  
 Smith, Harlan B., 196, 402  
 Smith, Jacqueline R., 327  
 Smith, James E., 474  
 Smith, James Eugene, 152  
 Smith, James F., 134  
 Smith, James Hugh, 49, 445  
 Smith, James Harold, 351  
 Smith, Jerrold R., 154, 158  
 Smith, John L., 391  
 Smith, Judith Ann, 306, 474  
 Smith, Karen A., 315  
 Smith, Kenneth W., 405  
 Smith, Kent W., 410, 474  
 Smith, Kermit Cowles, 391  
 Smith, Larry D., 354  
 Smith, Lawrence H., 202, 423  
 Smith, Leta Jean, 445  
 Smith, Linda L., 296  
 Smith, Linda Lee, 333  
 Smith, Lowell E., 415  
 Smith, Marcia Lee, 292  
 Smith, Michael, 159, 155, 347  
 Smith, Nancy L., 279  
 Smith, Norman S., 135, 411  
 Smith, Patricia Ann, 294  
 Smith, Richard, 159, 197, 419  
 Smith, Robert L., 393  
 Smith, Sharon K., 281  
 Smith, S. E., 85, 151, 312, 474  
 Smith, Shirley Ann, 287  
 Smith, Sidney E., 387  
 Smith, Susan E., 331  
 Smith, Susan J., 328  
 Smith, Sylvia L., 283  
 Smith, Terry J., 387  
 Smith, Terry L., 302  
 Smith, Terry Lee, 371, 474  
 Smith, Tracy E., 408  
 Smith, Tracy W., 410  
 Smith, Van Alan, 413  
 Smith, Warren B., 191, 371  
 Smith, W., 193, 194, 247, 401  
 Smouse, K. L., 310, 402, 474  
 Snead, Sally E., 331  
 Snippen, Gene D., 445, 474  
 Snippen, Janet R., 141, 445, 474  
 Snook, Becky L., 293  
 Snyder, John M., 150  
 Snyder, Judith C., 314, 479  
 Snyder, Larry T., 445  
 Snyder, Michael R., 349  
 Snyder, Muri R., 294  
 Snyder, Robert J., 141, 474  
 Snyder, Steven M., 445  
 Soden, Roberta D., 313  
 Soebly, Michael C., 432  
 Sohrab, Guity, 326  
 Sohrab, Soheil, 151, 154, 158, 417, 474  
 Soleim, Thelma R., 295  
 Sonnenberg, Kay L., 178, 302, 322, 474  
 Sonnenberg, W., 184, 350  
 Sonniksen, Craig C., 389  
 Sonoda, R., 154, 158, 445, 474  
 Soot, Peet Mati, 366  
 Sorensen, Karen L., 195, 315  
 Sorensen, Ronald B., 366  
 Sorensen, Sharon L., 337, 474  
 Sorensen, Theresa L., 316  
 Sorenson, C., 150, 151, 153, 474  
 Sorset, Richard C., 445  
 Sorseth, Steven L., 398  
 Souders, Doyle E. Jr., 417  
 Soukup, Sonya K., 285  
 Soukka, Michael D., 89  
 Soulek, Veronica A., 229, 288  
 South, Veeder III, 81, 198, 198, 474  
 Southard, Michael A., 391  
 Southworth, W. I., 387  
 Souvenir, Stanley J., 183, 187, 344, 474  
 Sowa, Marilyn Dee, 297  
 Spahr, William R., 179  
 Spalding, Peter H., 153, 419  
 Sparks, John Edgar, 387  
 Sparks, Patricia, 259, 307  
 Sparling, Charles J., 408  
 Spatz, Linda Kay, 297  
 Speckhart, Helen J., 307  
 Speckhart, Mary V., 306  
 Speckman, Jean E., 312  
 Spence, David R., 445, 474  
 Spence, Nancy J., 277  
 Spence, Thomas J., 148, 150, 151, 158, 277, 445, 474  
 Spencer, Norman S., 400, 474  
 Spicer, Joyce A., 291  
 Spickerman, Barbara, 327  
 Spiegelberg, Eden A., 311  
 Spitzer, Lois J., 132, 286  
 Spoerl, Janet L., 285  
 Spore, D. E., 154, 158, 445, 474  
 Sprague, Lee, 67  
 Sprenger, Max W., 133, 135  
 Springer, Sharon J., 169, 328  
 Springer, Larry J., 189, 382  
 Sprouffske, James F., 401  
 Sprowls, John F., 169, 377  
 Sprowls, Lillie M., 169, 474



## STUDENT INDEX

- Spulnik, Philip A., 134  
 Spurkland, Torbjorn, 407  
 Spurlock, Marcia L., 324  
 Squire, David C., 372  
 Srethbhakdi, Kampol, 374  
 Srinives, Kamol C., 135, 445  
 Srinives, Supote, 445  
 Stace, Lawrence D., 365  
 Stacey, Diane L., 201, 283  
 Stadelman, David A., 135, 347  
 Stadheim, Judy D., 141, 303  
 Staernes, G., 152, 445, 474  
 Staernes, Ann H., 445  
 Stager, Jane E., 332  
 Stahl, Doug, 198  
 Stahl, Mara, 247  
 Stahe, Julie W., 247  
 Stagnaro, Thomas, 445, 474  
 Staley, Carl S., 357  
 Stallard, Jacqueline, 297  
 Stallar, Cheryl E., 285  
 Standing, Kathleen, 269, 305  
 Stanfield, Marilynn, 337  
 Stanford, Robin B., 300  
 Stangeby, Bruce F., 359  
 Stangell, Arthur P., 430  
 Stankey, George H., 445, 475  
 Stanwood, Linda K., 328  
 Stanton, Richard G., 398  
 Starbuck, Terry Lee, 421  
 Starr, Allan J., 475  
 Starr, Gary C., 357  
 Starr, Joel B., 430  
 Starr, Keith A., 185, 401, 475  
 Stastny, Donald J., 170, 202, 270, 414, 453, 475  
 Stastny, Edwin J., Jr., 150, 151, 154, 158, 202, 267, 372, 475  
 Stauffer, David C., 166  
 Stauss, Irene L., 230, 301  
 Stebner, Carol A., 266, 330  
 Stebner, Linda J., 330  
 Stedman, Gary D., 399  
 Steckmest, Jennifer, 445  
 Stedt, Bonnie Jean, 320  
 Steel, Hjalmar W., 352  
 Steege, Roy M., 200, 413  
 Steel, Barbara A., 321  
 Steele, Arthur F., 352  
 Steele, Janene M., 240, 287  
 Steele, Diane M., 310  
 Steele, Jeri L., 169  
 Steele, Larry R., 393  
 Steele, Paul J., 392, 475  
 Steen, Karen, 302, 310, 475  
 Steen, Mary R., 277  
 Steenson, Kathleen A., 300  
 Steers, Carolyn, 307  
 Stegemeyer, Randall, 354  
 Stein, Patricia A., 330  
 Steindorf, D., 179, 187, 445, 475  
 Steinfeld, Barbara, 276, 475  
 Steinfeld, Carolyn, 289, 188  
 Steinfeld, Henry R., 135  
 Steinka, Leadell F., 135, 288  
 Steinke, Lawrence J., 427  
 Stellmacher, William, 49, 198, 390  
 Stender, Kurt Leon, 373  
 Stennett, Bruce N., 341  
 Stennett, Dale R., 88, 366  
 Stennick, Janet S., 475  
 Stennick, Larry J., 475  
 Stennick, Susan M., 445  
 Stensens, Charles S., 424  
 Stephens, Lester, 131, 259, 345  
 Stephenson, James, 425, 475  
 Sterk, Frederick J., 395  
 Stevens, George F., 221  
 Stevens, Gary Lee, 199, 431  
 Stevens, Maurice R., 198  
 Stever, James H., 152, 370, 475  
 Stewart, Clive N., 355  
 Stewart, John E., 148, 155, 159, 445, 475  
 Stewart, Catherine A., 292  
 Stewart, Carol L., 327  
 Stewart, Frank R., 369  
 Stewart, James Allen, 420  
 Stewart, Jesse E., 431  
 Stewart, Judi Carol, 289  
 Stewart, Karen Sue, 289  
 Stewart, Willis S., 154, 158, 475  
 Stickley, Malcolm A., 134  
 Stiger, Clinton N., 183, 189, 370  
 Stillinger, Ronald R., 184  
 Stinchfield, Frederick, 360  
 Stinson, Lester P., 419  
 Stockdale, John Lee, 271, 395  
 Stockstill, Joyce K., 145  
 Stockton, John T., 431  
 Stoddard, Anita L., 445  
 Stoddard, Lynn Kay, 328  
 Stoemple, Susan, 281  
 Stoker, Douglas F., 189, 382  
 Stoko, Sally Ann, 296  
 Stoll, Harold Wayne, 179  
 Stoll, Robert J., 155, 159  
 Stone, Bernadette D., 294  
 Stone, Carol Ann, 283  
 Stone, Richard M., 358  
 Stone, Susan E., 310  
 Stonecypher, Joseph, 409  
 Stoner, Sharon, 445  
 Stopp, Mary Jo Anne, 307  
 Stornaek, Mark, 391  
 Storey, Charles M., 359  
 Storhoff, Judith I., 201, 325  
 Stothart, Frances K., 315  
 Stovall, John Walter, 200, 421  
 Stovall, Ralph E., 409  
 Stovall, Sally Lee, 307  
 Stover, Stephen D., 378  
 Stowe, Suzanne C., 445, 475  
 Strahl, Douglas F., 390, 475  
 Strahm, Gary G., 475  
 Stranahan, David I., 403  
 Stranahan, Chapman A., 148, 150, 154, 158, 475  
 Strand, Rodney Dean, 409  
 Stratton, Willard F., 366  
 Straub, Dennis, 80, 81, 198, 475  
 Straube, John L., 445  
 Strauss, Lilita G., 445, 475  
 Strawn, Linda Ellen, 272, 337  
 Streb, Forrest R., 390  
 Streicher, Linda K., 292  
 Strickland, Wylie L., 433  
 Striff, Gerald D., 389  
 Stringer, Anne M., 289  
 Strom, Eric L., 151  
 Strom, John E. Jr., 387  
 Strombeck, Kathleen, 294  
 Stromquist, F. H., 178  
 Stromsness, Marny C., 303  
 Strong, Bruce E., 343  
 Strong, Jonathan E., 191, 381  
 Strong, John Stephen, 191  
 Strong, Robert Alan, 184, 341  
 Strong, Shirley Ann, 295, 475  
 Stroud, Eugene C., 445, 475  
 Stroud, Richard K., 131  
 Stroup, David W., 346  
 Stroup, Jim R., 346  
 Strupp, Michael T., 402  
 Struthers, Allen, 183, 184, 399  
 Stryker, Edwin A., 85  
 Stuart, John William, 200, 420  
 Stuber, Roberta A., 292, 475  
 Stubkjaer, William L., 151, 423, 475  
 Stuck, Dean E., 141  
 Studebaker, Kay M., 281  
 Studley, David K., 151  
 Stueck, Phillip G., 190, 396, 475  
 Stuermer, Terrence E., 350  
 Sturmer, Anne M., 278, 475  
 Suchanek, Ronald A., 393  
 Suckling, Douglas, 49, 352, 475  
 Suehs, Cynthia Ann, 288  
 Sugano, Albert I., 445, 475  
 Sugimura, Richard H., 393  
 Sugnet, Judith Ann, 319  
 Suhrbier, Arnold E., 445, 475  
 Suhrbier, Jean Marie, 168, 331  
 Suhrbier, Verna Jane, 168, 331  
 Sullivan, John P., 429  
 Sullivan, John Paul, 394  
 Sullivan, Lloyd S., 190, 389  
 Sullivan, Michael E., 49  
 Sullivan, Steven K., 396  
 Summerfield, Darryl, 419  
 Summers, Margaret C., 315  
 Summersett, John, 85, 155, 159  
 Sump, Gary, 149, 150, 445, 475  
 Sunamoto, Robert K., 377  
 Sundberg, Marta Jean, 325  
 Sunderland, Melda D., 329  
 Sundby, Herbert C., 411  
 Suratt, Victor L., 131, 387  
 Sutherland, David P., 191  
 Sutherland, Judith G., 299  
 Sutter, Julia A., 314  
 Suva, Donald Carl, 369  
 Suydam, Melinda Mae, 312  
 Suzuki, Russell S., 359  
 Svoboda, Kenneth J., 149, 393  
 Swan, Ronald D., 133, 367, 475  
 Swango, Wayne B., 81, 198  
 Swanson, Eric S., 417  
 Swanson, Florence P., 259, 265, 293  
 Swanson, Guy R., 152, 417, 475  
 Swanson, Stephen F., 200  
 Swart, George R., 445, 475  
 Swartz, Don F., 134  
 Swartz, Karen M., 317  
 Swayze, Donald R., 475  
 Sweet, Cynthia M., 281  
 Swensen, Barbara N., 327  
 Swensen, Margaret L., 195, 281  
 Swenson, Carol Jean, 287  
 Swenson, Sharon L., 312  
 Swift, Gary T., 49, 413  
 Swinehart, Philip R., 200, 360  
 Swingle, Fred A., 360  
 Swingle, Robert L., 83, 198, 427, 475  
 Symmonds, Susan I., 132  
 Symons, Richard E., 265, 366  
**T**  
 Taber, Karen, 360  
 Tablanza, Manuel, 375  
 Tabor, Glen F., 154, 158  
 Tadakuma, Joyce I., 266, 289  
 Tadlock, Alan Lee, 190, 361  
 Taggart, Mary E., 135, 328  
 Tagawa, Helen S., 334  
 Tainter, Carole B., 337, 475  
 Takahashi, Glenn, 154, 158, 421  
 Takano, Kyoko, 292  
 Takemoto, Wayne T., 380  
 Takitani, Joan A., 295  
 Takumi, Carl K., 407  
 Talbert, Larry W., 342  
 Talich, David P., 354  
 Tallman, Michele D., 331  
 Tamura, Paul D., 343  
 Tang, Yvonne D., 445, 475  
 Tanimoto, Alan Y., 381  
 Tanioka, Dennis M., 432  
 Tanner, John C., 183, 189, 270, 384, 475  
 Triller, Carol Diane, 280  
 Trindade, Roger J., 432  
 Tripp, Warren D., 428  
 Trollman, John, 197, 362, 476  
 Trorey, Kathleen E., 317  
 Trost, James E., 425, 476  
 Troudt, Jean A., 331  
 Trowbridge, Nancy A., 292  
 Truax, James M., 391  
 Truax, Marcia Lou, 171, 331  
 Trupp, Lynn, 137, 272, 417, 476  
 Trupp, Malcolm T., 417  
 Tryck, Keith E., 377  
 Tryon, John C., 340, 476  
 Tsubota, Karen T., 132, 299  
 Tsutsumi, Steven H., 424  
 Tubach, Susan P., 171, 286  
 Tubbs, Donna Claire, 294  
 Tuck, Leslie K., 308  
 Tucker, Brok, 154, 158, 406, 476  
 Tucker, Donna Marie, 279  
 Tuma, Philip G., 378, 476  
 Tunzat, Yvonne Marie, 334  
 Tuomi, Carolyn A., 327  
 Tuomi, Donovan J., 377  
 Turk, Patricia Ann, 327  
 Turkel, Howard F., 417  
 Turkovsky, Jay Nelson, 381  
 Turnbull, Wayne M., 350  
 Turner, Alton, 375  
 Turner, Carmen D., 313  
 Turner, James B., 310  
 Turner, James G., 366  
 Turner, John F., 154, 158, 476  
 Turner, Patricia S., 224, 360  
 Turner, Susan Eileen, 327  
 Turner, Toni D., 298, 476  
 Turpen, Michael R., 427  
 Turpin, Thomas C., 348, 476  
 Tuttle, Linda Kay, 332  
 Tveidt, Carey Jay, 420  
 Tver, David Michael, 377  
 Tyler, Kelsey Rae, 292  
 Tyler, Patricia D., 297  
 Tymchuck, Donald Lee, 350  
 Tyler, Thomas L., 259, 396  
**U**  
 Uchida, Barry T., 424  
 Udell, Fay L., 291  
 Udell, James F., 349  
 Uemura, Roy T., 153, 446, 476  
 Uffelman, Peter J., 360  
 Ulrich, Carolyn K., 292  
 Umphred, Susan, 317  
 Underwood, Jan, 70, 71, 77, 198  
 Underwood, Sandra J., 332  
 Uppstad, Mary M., 293  
 Uppstad, Thomas S., 405  
 Urbach, Richard T., 399  
 Uren, Kathryn A., 304, 476  
 Uren, Barbara Joan, 305  
 Uren, Richard, 166  
 Urfer, Richard R., 403  
**V**  
 Vachananda, Sookapra, 426  
 Vachter, Margaret A., 299  
 Vaile, Richard E., 409  
 Vakoc, Jerry Edwin, 430  
 Valentine, James K., 354  
 Valentine, Janice M., 281  
 Valentinno, Christine, 330  
 Valenzano, Terry C., 430  
 Valley, Patrick W., 49  
 Vanabkoude, Erick C., 446, 476  
 Van Calcar, Richard, 132, 404  
 Vandehey, James A., 397  
 Vandenburg, Sara, 446, 476  
 Vandendever, Lynn E., 327  
 Vandepol, David W., 150, 153, 446, 476  
 Vanderbundt, William, 430  
 Vanderzanden, T. J., 409  
 Vandevender, Neal R., 148, 150, 153, 197, 366, 476  
 Vandewater, Judy G., 298  
 Van Ditti, Laura J., 332  
 Van Dyke, Cheryl Rae, 296  
 Van Dyke, John E., 131, 407  
 Vanfleet, Bryon H., 424  
 Van Hise, Karen June, 296  
 Van Hooren, Dorothy, 295  
 Van Leuven, Jane E., 315  
 Van Loben, Sels, 131, 344, 476  
 Van Loh, Joyce, 145, 282, 476  
 Vanorsdall, Lois J., 446, 476  
 Van Santen, Gerald E., 359  
 Van Uden, Robert, 361, 476  
 Vanvalzah, Nancy Ann, 446  
 Van Zanten, Barend, 191, 387  
 Varner, Robert Earl, 110, 414  
 Varni, Ann Sarah, 301  
 Vasche, Dennis N., 396  
 Vatcher, Robert J., 136  
 Vater, Mervin M., 412, 476  
 Vatiska, S., 198  
 Vaughn, Barbara Jean, 281  
 Vaughan, Catherine, 135, 322  
 Vaughan, Dale G., 198  
 Vaughn, Nancy Ann, 299  
 Vaughn, Nancy M., 280, 476  
 Vaughn, Terry Lee, 360  
 Vedamuthu, E. R., 446  
 Vejlupke, Judy A., 235, 276, 476  
 Venter, Melvin M., 409  
 Ventura, Roy R., Jr., 221, 267, 357  
 Venturi, Carmelinda, 446, 476  
 Verge, Michael Lee, 356  
 Vermeere, William R., 170, 386  
 Verhoeven, Margaret, 294  
 Versteeg, Sharon L., 446, 477  
 Vertner, Victor D., 350  
 Vesalla, Lynn, 303  
 Vescelus, Fred E., 154, 158, 446, 477  
 Vibbert, Herbert B., 136, 400  
 Vibbert, Ronald H., 131, 398  
 Vice, Daniel H., 377  
 Viets, Lauren C., 305  
 Vincent, Dennis R., 446  
 Vinton, Larry R., 413  
 Vitek, Michael, 179, 352, 477  
 Vlach, Roger E., 363  
 Voegelé, Judy Marie, 278  
 Voegtly, Carl H., 415  
 Vogt, Norman E., 404, 477  
 Vogt, Richard Louis, 378  
 Voit, David E., 148, 149, 430  
 Voldbaek, Jens, 400  
 Vollman, Gary L., 340  
 Vollmar, Michael E., 369  
 Volz, Charles Joseph, 347  
 Volz, David G., 347, 477  
 Vonderheit, Jon F., 152  
 Vonderheit, Joan A., 477  
 Vonhoene, Kathleen, 266, 326  
 Vorberg, Robert T., 426  
 Vrem, Richard Carl, 432  
 Vrtiska, Stephan J., 83, 270, 271, 390  
**W**  
 Wade, Candace Jane, 277  
 Wade, Douglas A., 373  
 Wadsworth, Beverly J., 283  
 Wagenblast, Virginia, 446, 477  
 Wager, Judith Sharon, 297  
 Wages, Lucy Ann, 324  
 Waggoner, Paul, 428, 446, 477  
 Waggoner, Terrence C., 421  
 Wagner, Edward Allen, 364  
 Wagner, John J., 199, 364  
 Wagner, Judith M., 195, 194, 198, 273, 306, 477  
 Wagner, Steven R., 432, 477  
 Wagner, Theodore D., 133, 446  
 Wagner, William L., 389  
 Wagnon, Jimmie M., 374  
 Wahle, Michael C., 409  
 Wahlert, William K., 136, 364  
 Wahooske, Mary C., 316  
 Wahrgren, John L., 400  
 Waibel, Jack R., 166, 200, 364  
 Waki, Melvin Z., 267, 430  
 Walford, Richard J., 152, 477  
 Walker, Charles W., 431  
 Walker, Colin L., 390  
 Walker, David Alan, 187  
 Walker, Lacy D., 305, 477  
 Walker, Maurice M., 200, 380  
 Walker, Michael L., 198  
 Walker, Mureen R., 287, 446  
 Walker, Robert A., 361  
 Walker, Sandra Lee, 360  
 Walker, Stanley, 152, 431, 477  
 Walker, Tony, 398  
 Wallace, James P., 154, 158, 404, 477  
 Wallace, Ronald W., 137, 477  
 Wallace, Sue E., 194, 284, 477  
 Wallace, Susan C., 336  
 Wallace, Vernon R., 361, 477  
 Wallace, William M. J., 382  
 Wallace, William R., 152  
 Waller, Frederick T., 389  
 Waller, Timothy Kern, 131, 407  
 Waller, Steven T., 378  
 Wallin, Dennis Gene, 372  
 Walling, Dennis Ross, 360  
 Wallner, Carl Arne, 373  
 Walls, Gerald A., 154, 158, 446, 477  
 Waln, Lou Anne, 305  
 Walpole, Marilyn Len, 332  
 Walsh, Joanne Lee, 477  
 Walsh, Kathy Jean, 334  
 Walt, Thomas Dale, 190, 402  
 Walter, Beverly, 268, 311  
 Walter, Carl L., 296  
 Walter, Evangeline M., 171  
 Walters, Stanley E., 432  
 Walth, Harry D., 424  
 Walton, Marc Mordell, 408  
 Waltz, Alfred J., 183, 191, 394  
 Waltz, James, 178, 348, 477  
 Walz, Peter J., 369, 477  
 Wangerin, Rongie F., 432  
 Wangui, Catherine L., 293  
 Wannier, Peter G., 393  
 Ward, Hal Keith, 367



## STUDENT INDEX

- Ward, Jack Lee, 340  
Ward, Lois Mae, 329  
Ward, Ronald D., 184, 430  
Ward, William, 153, 446, 477  
Warden, Rosalie J., 282  
Ware, Judith Ella, 304, 477  
Ware, Robert S., 477  
Ware, William, 446  
Warner, Cecille J., 303  
Warner, Peggy Jean, 299  
Warning, John W., 428  
Warns, Catherine L., 326  
Warren, Deanna C., 292  
Warren, Diane E., 279  
Warrington, P. A., 322  
Waser, Cheryl Kay, 195, 305  
Washington, Booker M., 47, 49, 198  
Wassermann, Kenneth, 371  
Wassermann, Lawrence, 371  
Wasson, Raymond R., 407  
Waterbury, Edward Jr., 416  
Waterman, Charlie H., 153  
Waterman, Stanley J., 378  
Watkins, Betty Jean, 446  
Watkins, Clifford, 46, 198  
Watkins, Marcia Mae, 331  
Watkins, Michael M., 110  
Watkinson, John C., 170, 183, 187, 202, 220, 414, 477  
Watson, Dianne J., 294, 279  
Watson, Jay F., 134, 374, 477  
Watson, John Ward, 375  
Watson, Mary C., 446, 477  
Watson, Robert F., 391  
Watts, Helen A., 446, 477  
Watts, John Lyman, 405  
Waverly, Mike S., 388  
Way, Charles T., 200, 359  
Wayson, Harvey W., 413  
Weatherby, Craig A., 413  
Weathers, Kenneth, 200, 367  
Weaver, Daniel Clyde, 407  
Weaver, Janell, 141, 302, 477  
Weaver, John S., 46, 409  
Weaver, Robert C., 388, 477  
Webb, Carolyn Lee, 446, 477  
Webb, Cheryl L., 281  
Webb, Laura Irene, 291  
Webb, Thomas R., 259, 421  
Webb-Bowen, Kenneth, 354  
Webber, George T., 415  
Webber, Kenneth L., 414, 477  
Weberg, Paul W., 398  
Webster, Mary E., 446, 477  
Weed, Charles D., 446  
Weed, Jerry Franklin, 385  
Weed, Roger I., 362, 477  
Weedman, Michael J., 131  
Weeks, John Wilson, 413  
Wehnert, Betty Sue, 321  
Weide, Kari R., 71  
Weihe, Dianne M., 333  
Weinandt, Judy Marie, 297  
Weintritt, Wallace C., 446  
Weissert, Pamela Lee, 290  
Weitzel, Karen Kay, 326  
Welch, Donald J., 388  
Welby, Sue Ellen, 281  
Welch, Don Bruce, 388, 409  
Wellenbrock, Sally, 337  
Weller, Jean Bruce, 308  
Wellman, Kenneth J., 364  
Wellman, Leslie Lyle, 89, 377  
Wells, Dale M., 342  
Wells, James G., 135, 373  
Wells, John W., 446  
Wells, Loyd Edward, 359  
Wells, Marvin W., 378  
Wells, Robert A., 196, 272, 421  
Wells, Robert Edwin, 381  
Welp, James H., 397, 477  
Welp, John T., 271, 397  
Welp, Nicholas J., 427  
Welp, Sandra Lois, 331  
Welsh, Audrey J., 292, 477  
Wemken, Karla Ann, 289  
Wence, Edward W., 420  
Wendell, William G., 347, 477  
Wendlick, Darlene M., 477  
Wenschlag, Harvey, 446, 477  
Wentworth, Douglas, 88, 267, 430, 477  
Werdann, Robert S., 430  
Werner, Victor A., 170, 420  
Wesemann, Charles A., 367  
West, Diane C., 282  
West, Douglas Joseph, 405  
West, Emilie, 268, 309, 477  
West, David T., 151, 398  
West, Dale M., 381, 477  
West, George Lloyd, 95, 353  
West, Julie Anne, 294  
West, Judith Louise, 311  
West, Mary Ellen, 325  
West, Mary C., 282  
West, Thomas R., 270, 392  
Westbrook, Carole D., 337  
Westcott, Martha Ann, 331  
Wester, Sally Joan, 319  
Westfall, Sue Ann, 242, 277  
Westling, Lloyd O., 421, 477  
Westling, Martha F., 283  
Weston, William S., 402  
Westrum, John R., 477  
Weydahl, Sven, 447, 477  
Wharton, Carol D., 333  
Whealdon, Judith Ann, 214, 268, 301  
Wheaton, Marjorie C., 131, 265, 268, 270, 336, 477  
Wheeler, Gerald R., 447, 477  
Wheeler, Harold T., 342  
Wheeler, Patricia I., 322, 477  
Whelan, Richard J., 54, 60, 198  
Wherry, Anne S., 447, 478  
Whipple, Sheryl L., 305  
Whitaker, Janet H., 478  
Whitaker, Madalyn M., 328  
Whitbeck, Glenna J., 291  
White, Anthony Gene, 377  
White, Barbara A., 292  
White, Barbara J., 163, 188, 277  
White, Bonnie Doris, 327  
White, Carol Jean, 325  
White, Carolyn, 178, 179, 447, 478  
White, David R., 265  
White, David W., 265, 347, 478  
White, David, 265, 347, 478  
White, Larry 152, 272, 370  
White, Larry Merlen, 378  
White, Michael E., 88, 180, 397  
White, Phillip Lynn, 184, 405  
White, Sara Jane, 333  
White, Stuart Norman, 393  
Whiteaker, Gary P., 136, 400  
Whitcotton, Wendy J., 285  
Whitehead, Caralee, 288  
Whitehead, Marjorie, 305  
Whitfield, Gary Ray, 394  
Whitford, Edward R., 386, 447, 478  
Whitlow, Eunice Kay, 304  
Whitmore, Dennis J., 393  
Woodcock, Milton E., 390  
Woodcock, William C., 385  
Woody, Anne, 196, 201, 288  
Woodell, Conrad B., 478  
Woodford, Gail L., 319, 321  
Woodliff, Frank III, 393  
Woodruff, Linda J., 290  
Woods, Stephen E., 409  
Woodworth, Mary J., 315  
Woodworth, W., 198  
Wooley, Donald D., 430  
Wooley, John F., 447, 478  
Woolley, Betty Ann, 320  
Woolfolk, Alice R., 132  
Woolley, Douglas R., 366  
Woolsey, Bonnie J., 306, 478  
Worden, William A., 428, 478  
Worobey, Alexander L., 350  
Worral, Robert James, 401  
Wortendyke, John T., 431  
Worthing, Leigh J., 358, 478  
Worthington, K. M., 145, 310  
Wortman, Eldon G., 369, 479  
Wostenberg, Shirley, 283  
Wright, Duane R., 345  
Wright, Donald E., 199  
Wright, Harold A., 421  
Wright, Harry F., 200, 405  
Wright, Jane E., 323  
Wright, Larry J., 272, 395  
Wright, Laurence B., 200  
Wright, Linda L., 286  
Wright, Paula Kay, 308  
Wright, Vicki L., 293, 479  
Wrolstad, Keith, 185, 362, 479  
Wrolstad, Tom Dean, 379  
Wuori, James B., 447, 479  
Wusz, Tim, 151, 447, 479  
Wyatt, Thomas R., 70, 74, 198, 408, 479  
Wyckoff, Clifford T., 414, 479  
Wyffels, Joseph M., 398  
Wymore, William R., 369  
Wynne, Harold B., 416  
Y  
Yaden, Boyd C., 378  
Yaeger, Philip C., 49, 351  
Yamada, Russell S., 382  
Yamami, Steven I., 392, 479  
Yamamoto, Dale H., 267, 426  
Yamamoto, May, 188, 266, 296  
Yamamoto, Roy I., 421, 479  
Yamamuro, Nicholas L., 373  
Yanagawa, Carl M., 134, 430  
Yankus, Rozillah Ann, 319  
Yarnell, Kathleen, 179, 333  
Yasui, Ray Thomas, 398  
Yates, Gayle Ann, 328  
Yaw, Charles S., 392  
Yeater, Marcia E., 479  
Yeck, Fred Arthur, 371  
Yerian, Richard T., 479  
Yoakley, Julianne, 171, 276, 479  
Yocum, William B., 149, 479  
Yoder, Judy Maureen, 297  
Yoder, Sandra L., 289  
Yoder, William V., 191, 428  
Yood, Alan J., 407  
Yoon, Poong, 354  
York, Karen L., 293, 479  
York, Thomas W. Jr., 392  
Yost, Allan Kinglsey, 391  
Yost, Stanley Jay, 135, 345  
Youel, Ellen, 337, 479  
Young, Alexander K. M., 447  
Young, Caroline Jo, 336  
Young, Dennis C., 359  
Young, James F., 195, 382  
Young, Jeffry Curtis, 395  
Young, Joy Rae, 299  
Young, Mason, 193  
Young, Nancy, 179, 327, 479  
Young, Philip Allen, 352  
Young, Ruth Ann, 171  
Young, Stephen M., 372  
Young, Tamara K., 163, 317  
Younger, Ann N., 447, 479  
Yraguen, Margarita A., 317  
Yundt, Elizabeth L., 306  
Yung, Richard Wayne, 389  
Yunker, Richard A., 479  
Z  
Zacher, Rosalie V., 290  
Zahary, Robert, 141, 447, 479  
Zamora, Benjamin A., 479  
Zeek, Charles Henry, 347  
Zeek, Carol Lucile, 294  
Zeiler, Bruce D., 184  
Zenor, Daniel Alfred, 363  
Zentner, John C., 415  
Zibolski, Arthur N., 479, 447  
Ziegler, Carl Lee, 346  
Zielesch, Gail J., 308, 479  
Zielinski, Glenda E., 315  
Zielinski, Marilyn J., 309  
Ziesmer, Donald Lee, 340  
Zigler, Mary Ann, 319  
Ziman, Judy Ann, 295  
Zimmer, Elaine, 188, 199, 277  
Zimmerman, Cynthia L., 296  
Zimmerman, Dale Gene, 395  
Zimmerman, Charles, 149  
Zimmerman, Ivan H. Jr., 346  
Zimmerman, Nancy L., 295  
Zimmerman, Ross E., 360  
Zinn, Henry Harold, 170  
Zirges, Malcolm Hart, 354  
Zivna, Gail Lorraine, 360  
Zodtner, Peter J., 178, 410, 479  
Zuiches, William Lee, 356  
Zumwalt, David Adam, 447  
Zumwalt, Donalyn Rae, 299  
Zurcher, Tom D., 131, 132, 345  
Zweifel, Larry John, 373  
Zwegardt, Melvin D., 416



## **Acknowledgments**

I would like to express my appreciation for the work and encouragement of those people who have made this book possible.

My thanks to the staff who worked hard to complete their work when the pressure was on. I think the book speaks for the quality of their work. I would like to give special thanks to Leslie Busch and Bruce Clifton for their creative work which is most outstanding in the opening section.

Thanks to Tom Moon and his business staff for making this year's book a financial success through their successful sales campaign.

Thanks to Mr. Harris for his advice and help in getting the book finished.

Thanks to Ball and Hise Studios for their fine work and promptness when we most needed it.

A special thanks to the publisher Mr. Abbott, Joe Kratky and Bob Kendall for their patience and personal interest in the book. Thanks also to artist Doug Lynch whose advice has been invaluable in helping us form our editorial policy.

I would also like to mention some of the people who have helped the section editors — Clubs: Suzanne Olson, Marty Hetrick; Living Groups: Peggy Main, Sharon Cudd, Marion Roberts, Carolyn Steers, Judy Hawk, Sally Reamer, Nancy Spence, Linda Hess, Ellen Schermerhorn, Ann Erickson, Marilyn Schmokel, Patty Hammond; Publications: Irene Stauss; Sports: Dick Wilcox, John Martin, Larry Grant, Mike McAuliffe; and Office Helper, Nadine Putnam.

Mike Dennis  
Editor











