

1933

BEAVER

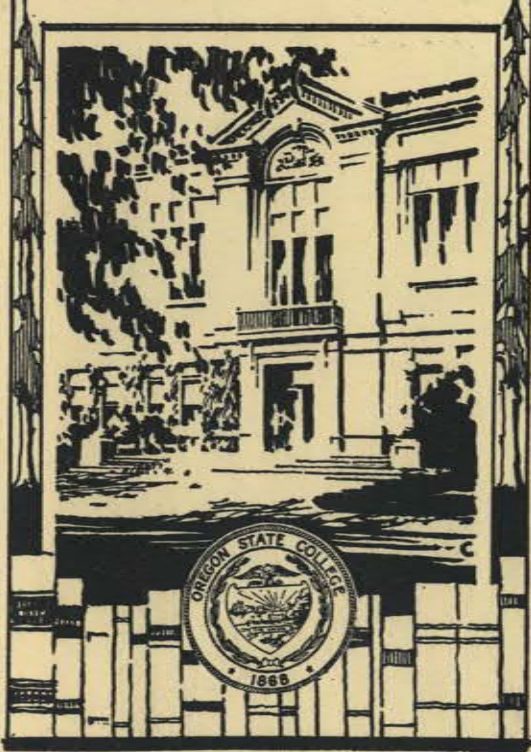

desk



OPYRIGHT

• 1 9 3 3 •

MARVIN W. DAVIDSON, EDITOR

ELLIS J. STEVENS, MANAGER



The cover features a minimalist design with black and teal geometric elements. A thick black L-shaped line runs along the top and right edges. A teal rectangle is positioned horizontally across the middle, containing the title. Another teal rectangle is at the top right corner. A small teal circle and a black square are located in the lower right area. The title 'THE BEAVER' is centered within the middle teal rectangle, with 'THE' on one line and 'BEAVER' on the line below it. The word 'THE' is flanked by dots.

• THE • BEAVER

PUBLISHED BY THE ASSOCIATED STUDENTS OF
OREGON STATE COLLEGE CORVALLIS, OREGON
NINETEEN HUNDRED THIRTY-THREE

VOLUME
X X V I I

LD4348

9 A4

v. 27

R

1933

Of the man who has done most to shape a constructive course for higher education in Oregon; an educator who is an ardent advocate of public education in all its ranges, while recognizing the peculiar merits of the land grant college as the bulwark of our American citizenship; an executive who has built up, through his genius for organization, an institution that has made a distinctive contribution in each phase of educational and scientific activity in which it has engaged, and that has made available to the homes and industries of all the people the helpful leadership of these activities; a statesman in education, who as an exponent of vocational and technical training has always claimed for every student the right to a liberal as well as practical education, and who now, within the scope of his new and broader field as Chancellor of Higher Education in Oregon, can amply fulfill, through the several institutions, all the varied and exalted functions of that democratic and far-reaching philosophy; a just and faithful administrator, who weighs all things in the even balance of established facts, who has the poise to resist being prodigal in the midst of plenty, and the vision to look beyond the lean provisions of adversity; a prophet who has the power to give reality to his prophecies; a fair-minded and congenial counselor of his colleagues; a true friend and fatherly adviser of his students—to Dr. William Jasper Kerr, for thirty-eight years a college president, and for twenty-five of those years president of Oregon State College, constructive public servant, creative builder and truly noble character, we dedicate this issue of the BEAVER in a spirit of trust, honor and love.

D E D I C

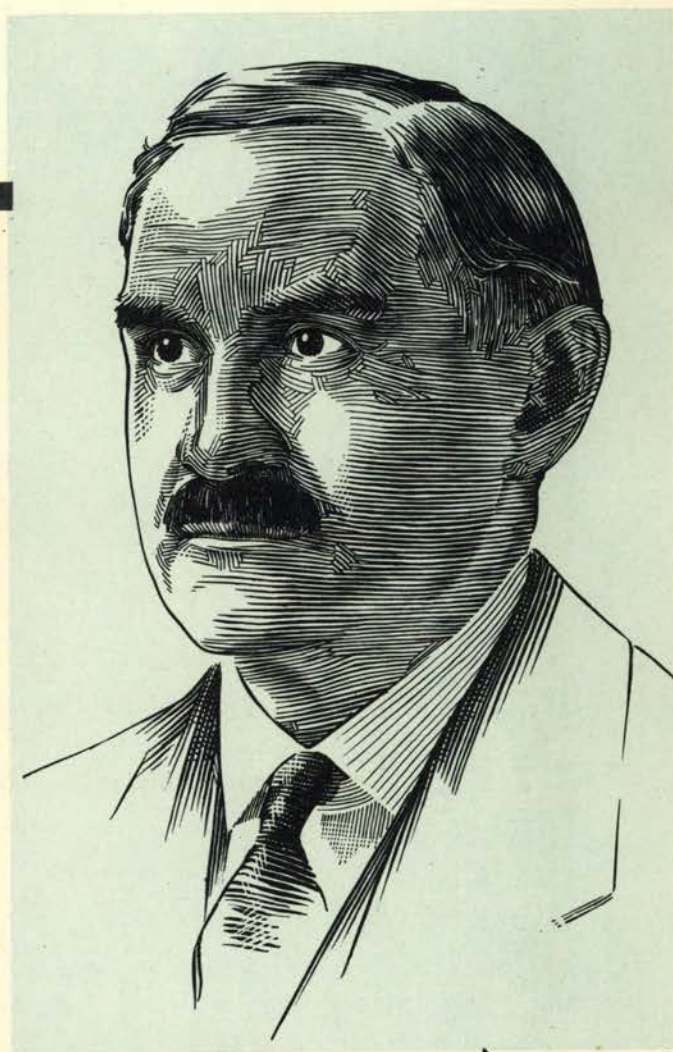

A T I O N

IN

(ALUMNI)

Edgar M. DeSpain, '28

John H. Logan, '28

Clarence C. Dickson, '10

D. C. Howard, '14

Loretta Becker McBride, '21

Harold Merriman, '32

Helen McFadden Kocken, '14

Dorothy Linklater Covell, '24

Katherine Strome Gibson, '19

Gertrude Settergren Doheny, '32

Lucile Gilbert, '32

Ray A. Needham, '14

Bess Marie Payne, '27

Charles W. Morris, '04

Gladys Fawver, '28

Fred Rucker, '33

George B. Hovenden, '33

MEMORIAM

FOREWORD

A book can be no more than a picture of life, but in this book we have tried to preserve a true picture of your college days which will keep your memories of Oregon State ever alive. To have been given the opportunity to aid in the accomplishment of this purpose, we consider ourselves fortunate. We hope that this Volume XXVII Beaver with its recorded events will be one of your prized possessions.



CONTENTS

ADMINISTRATION

+ CLASSES +

+ ACTIVITIES +

+ ATHLETICS +

ORGANIZATIONS

+ SATIRE AND +

+ ADVERTISING +



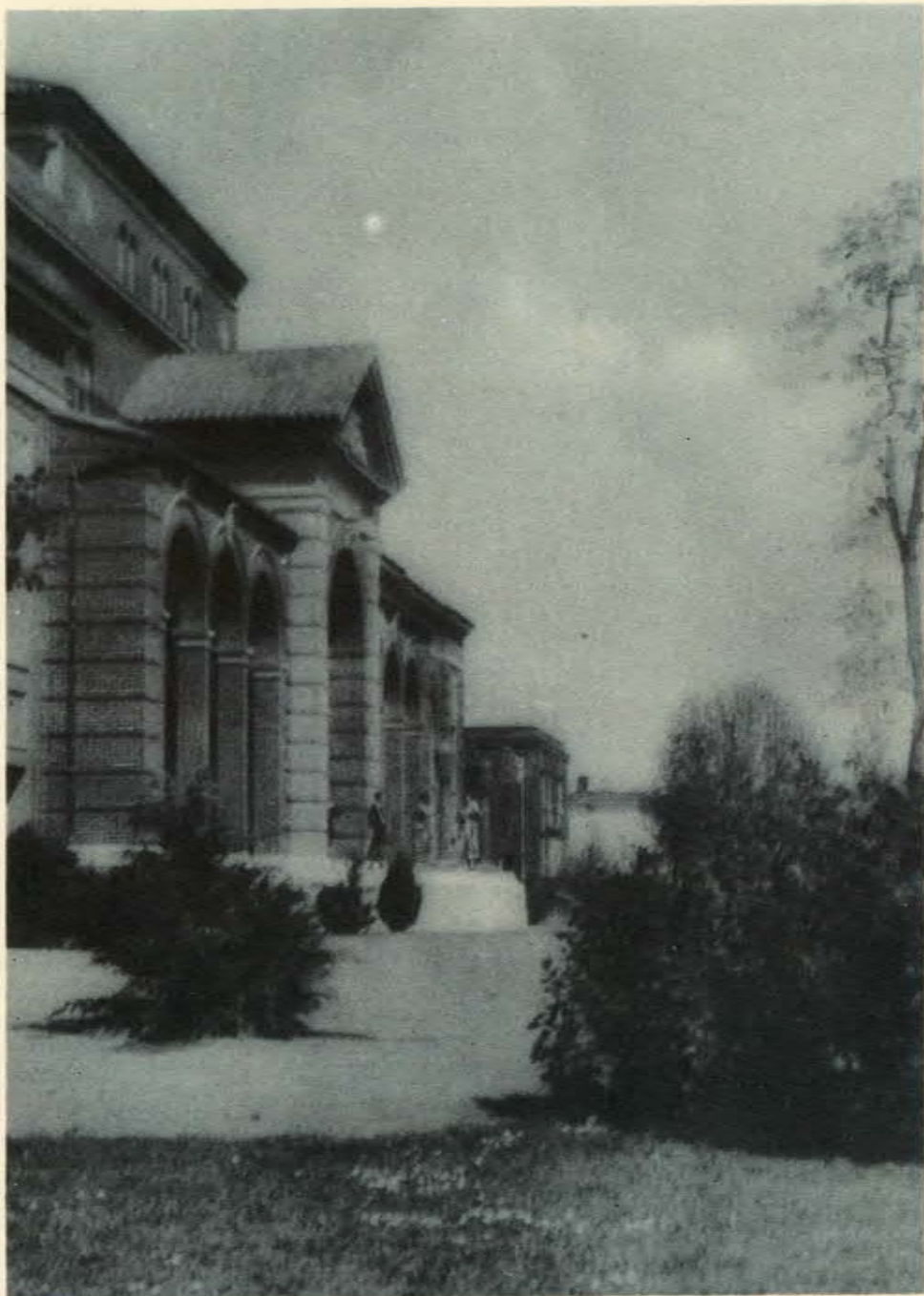

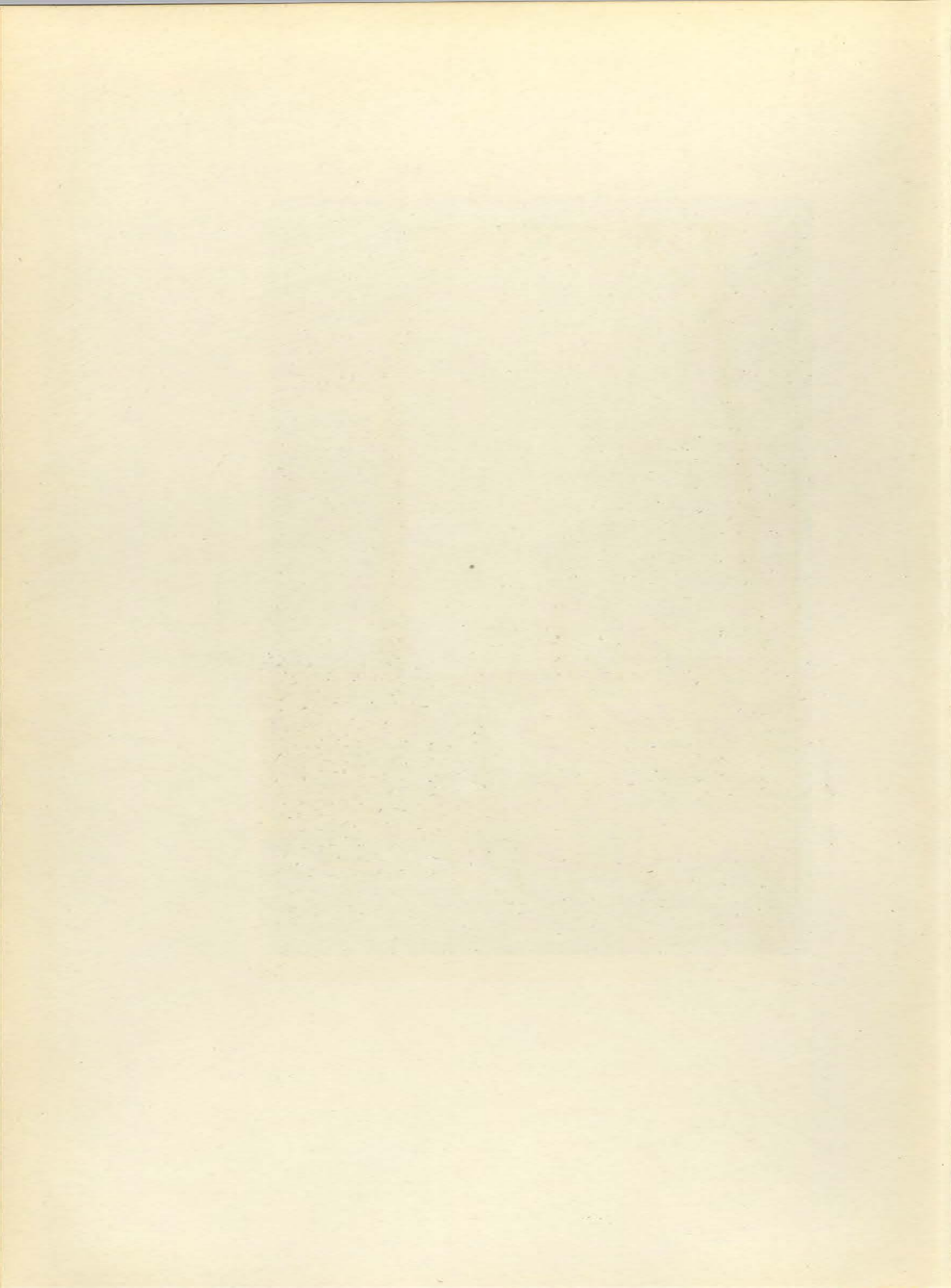

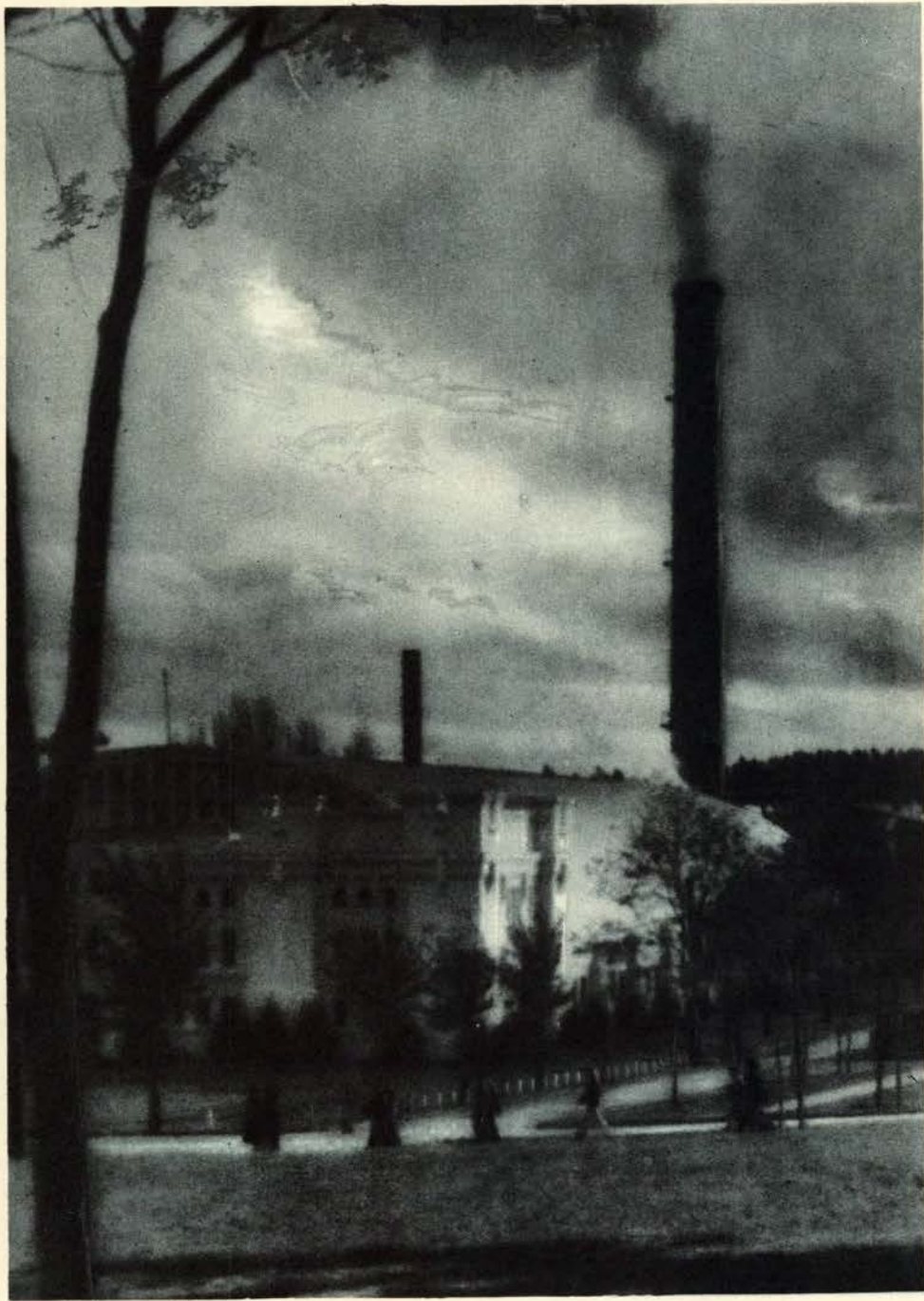

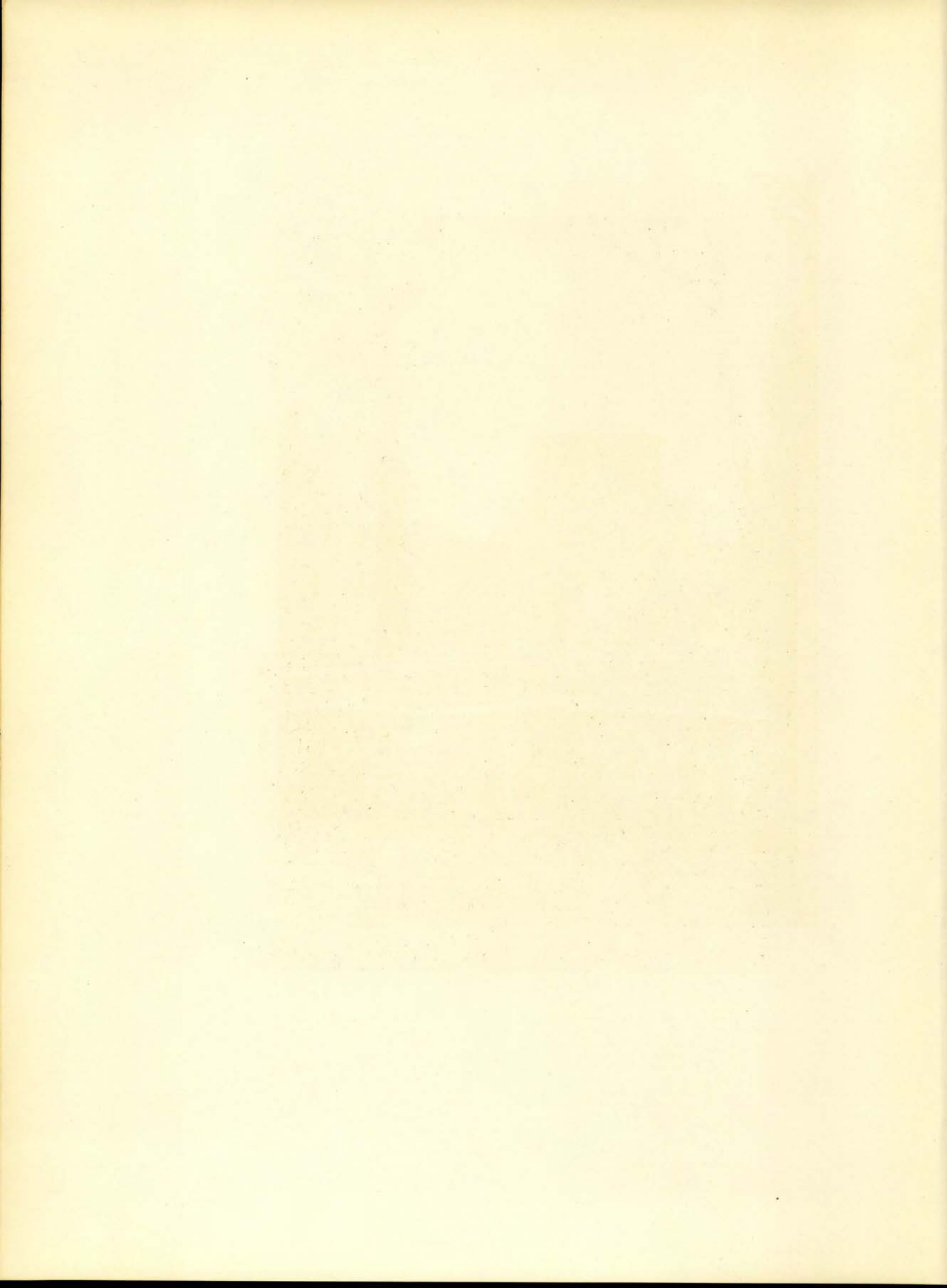



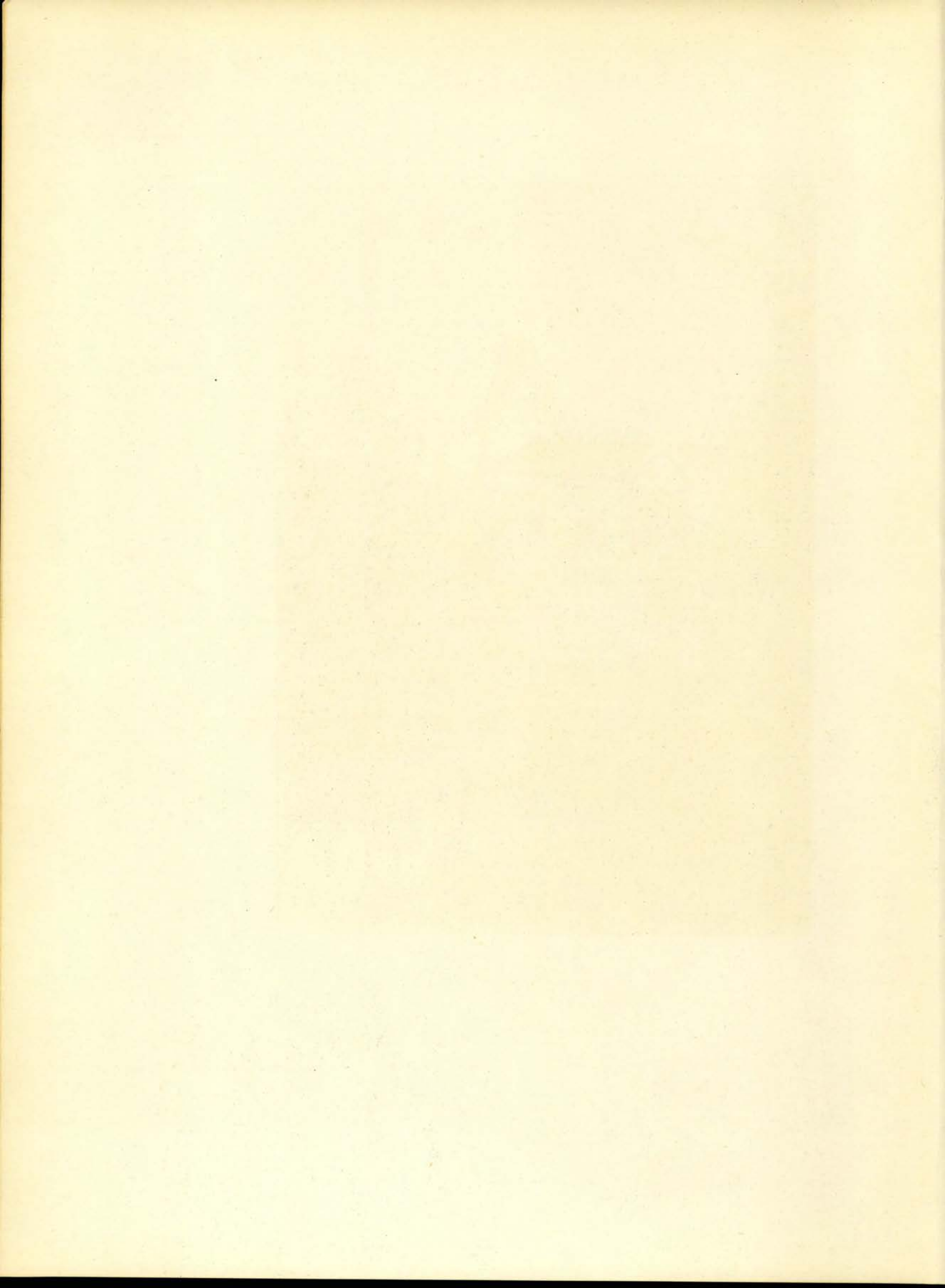

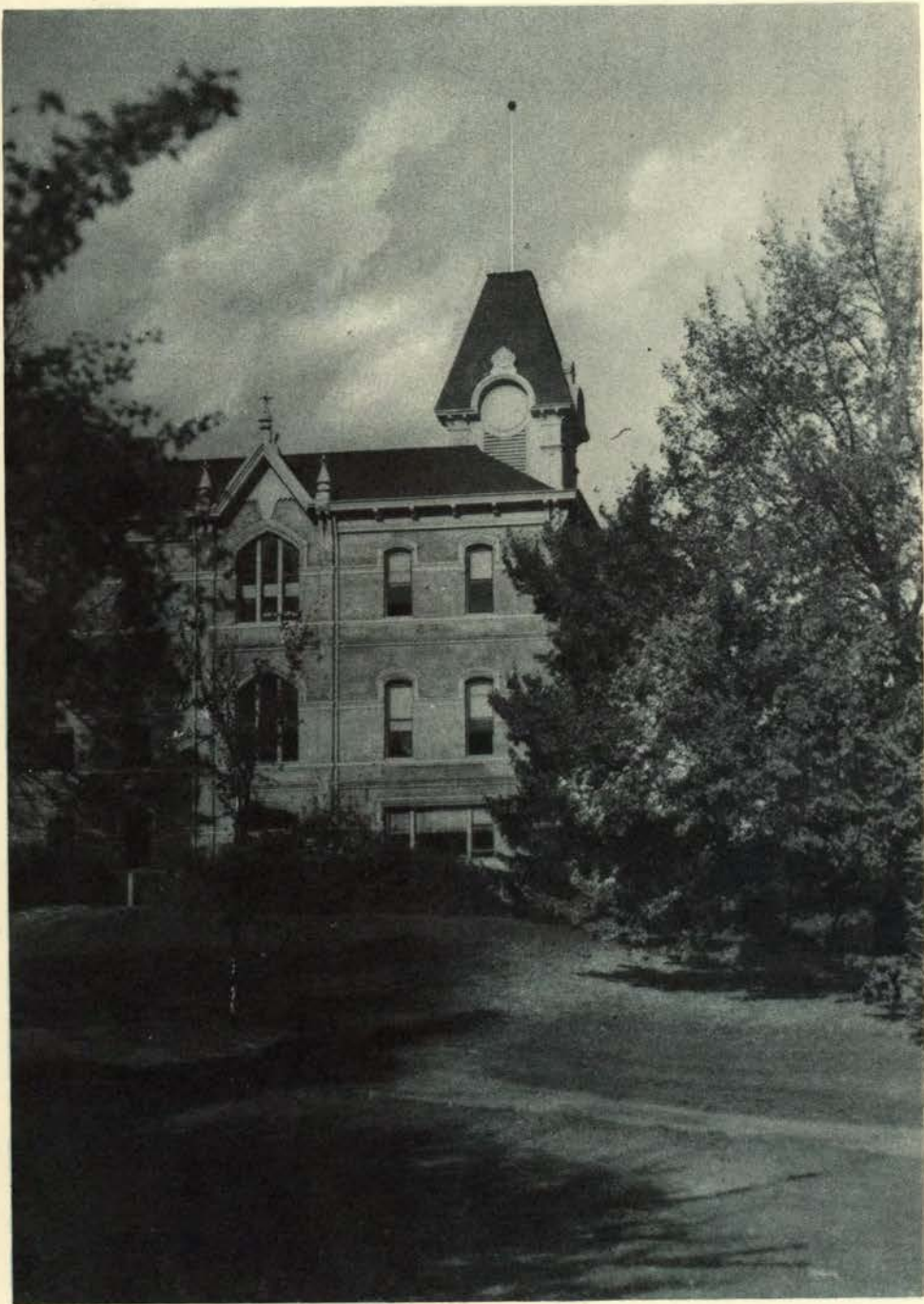

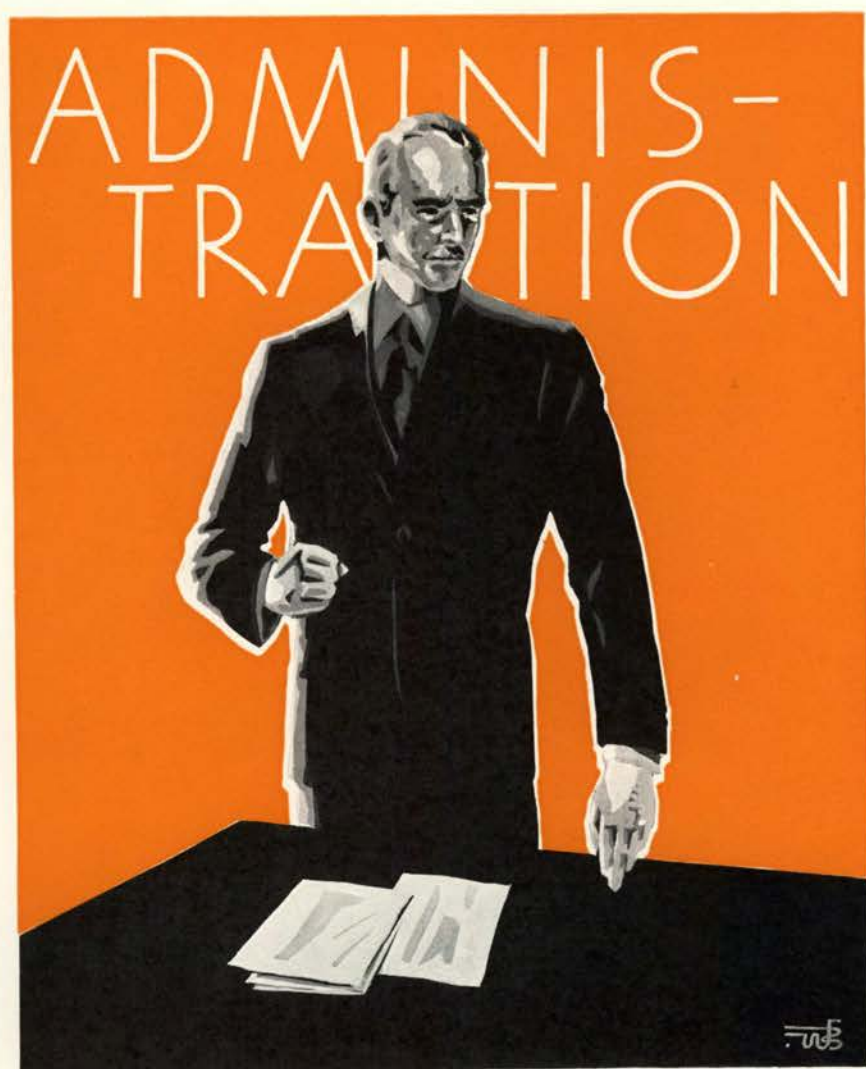

JANET PARMAN
Editor



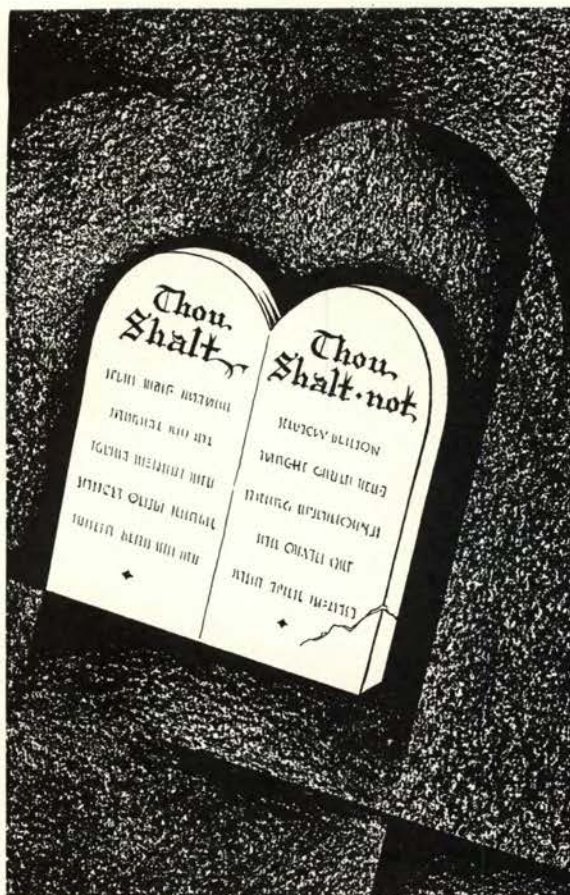

FACULTY ADMINISTRATION





GOVERNOR JULIUS L. MEIER

Governor Meier's Message

Along with every other public activity, higher education has suffered a period of great stress during the years of economic depression, when drastic adjustments have been imperative in every governmental enterprise.

Higher education can survive material curtailment but it cannot survive impairment of standards, weakening of ideals and lowering of morale.

Those who have faith in the value of education to the state must see to it that the priceless scholastic, personal and spiritual values of Oregon State are preserved, enhanced and passed on to future generations of students.

It is my earnest hope that the institutions of higher learning may meet the needs and demands of the present emergency in a manner which will inspire the faith and confidence of the people of Oregon, and those who are graduated from these institutions may prove on the campus and in their communities that the investment of the state in higher education yields worthy returns in increased vocational value, richer personality and finer citizenship.

GOVERNOR JULIUS L. MEIER



CHANCELLOR W. J. KERR

Chancellor Kerr's Statement

Adversity reveals the true caliber of the man. The condition in which he finds himself is often best for his real growth.

Students who are attending college or who have recently been graduated from college are being tested today by the same hardships and the same necessity for sacrifice that confront many others throughout the country. To the college graduate of these days the lack of those opportunities for ready employment enjoyed by his predecessors only a few years ago is disappointing and distressing. Shall he therefore yield to despair and condemn the institution and society for his misfortune, or shall he rather take stock of his own and his country's enduring resources, and out of that inventory pick the surest path to sound and helpful service? The caliber of the man will determine his choice. Initiative has always been the distinguishing trait of American progress. Patience and forbearance are other noble virtues. "They also serve who only stand and wait."—W. J. KERR.

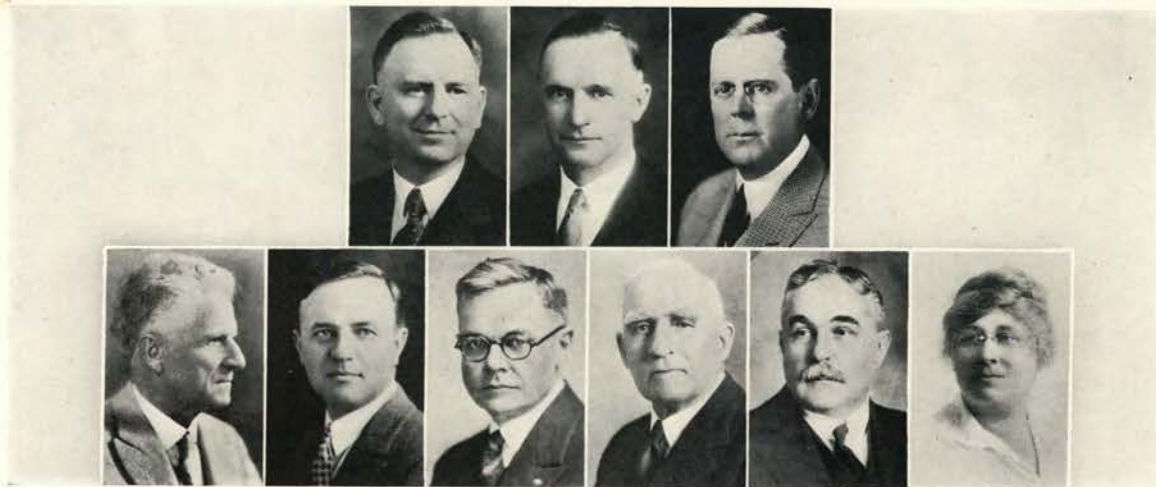

B. F. Irvine C. L. Starr Herman Oliver C. C. Colt
 E. C. Sammons F. E. Callister Albert Burch E. C. Pease Cornelia M. Pierce

State Board of Higher Education

OFFICERS

Hon. C. L. Starr	President
Hon. C. C. Colt	Vice-president
Hon. B. F. Irvine	Treasurer

MEMBERS

Hon. E. C. Sammons	Portland
Hon. C. L. Starr	Portland
Hon. B. F. Irvine	Portland
Hon. C. C. Colt	Portland
Hon. Herman Oliver	John Day
Mrs. Cornelia Marvin Pierce	La Grande
Hon. F. E. Callister	Albany
Hon. Albert Burch	Medford
Hon. E. C. Pease	The Dalles

The State Board of Higher Education controls the normal schools, Oregon State college and the University and supersedes the individual boards which operated these schools until 1929 when the board was established by legislation.

This group is attempting to simplify higher education in Oregon and eliminate duplication of courses on the various campuses. Curricula for each school are determined by the board, finances are handled to effect the greatest saving, and major executive problems come before it. Results of their efforts to eliminate duplication of courses have already become evident on the campus.

The nine members of the board are appointed by the Governor with approval of the senate for a nine-year term. Recently Hon. Geo. B. McLeod, Portland, and Hon. C. A. Brand, Roseburg, were named by Governor Meier to replace Mr. Burch and Mr. Pease who resigned their positions on the state board.



Dr. U. G. Dubach, Dean of Men



Dr. Kate W. Jameson, Dean of Women

Dean of Men

Limitations on available resources have important compensations despite the inconvenience. The effect depends on the individual involved. Some are prone to complain because hard times make denial necessary in customary pleasure. Others have developed untried and even unsuspected resources in self-entertainment. Some have found college impossible because they cannot enjoy the material things which can be bought only with money. Others have met the situation with more hard work, less common pleasures, more association with the great in science, literature, music, art, and religion. Some have permitted adversity to rob them of hope, respect for themselves and confidence in the future. To others adversity has given occasion to take their own measure, to develop new estimates of value and to tap resources, previously unknown, both within and beyond themselves. What happens depends on the individual involved.

U. G. DUBACH, Dean.

Dean of Women

The 1933 edition of the Beaver brings to you many beautiful views of the campus. I think you will agree that nature has been very kind to this particular spot in Oregon. Man, too, has done his share in providing buildings especially designed to meet the needs for which they are erected and to add to the beauty of the entire campus.

Far more important, however, than lawn and trees and vine-covered buildings are the faculty and students who are found here. If the instructors are men and women of character and worthy ideals they must of necessity impart to their students a subtle influence which will count for much more than facts and intellectual training in the men and women who take up, in their turn, the responsibilities of organized society.

The spirit of the student body is another important element to be considered in the choice of a school. Oregon State college is a great school and holds a proud place among institutions of its kind throughout the whole country. This is true not because of the physical beauty of the campus, but because of the character of the men and women who are influential in establishing its policies and directing its destinies. The photograph is a symbol, but only a symbol, of the beauty and character of the subject. The far-reaching effectiveness of the student-faculty relationship must be sought in the lives of individuals.

(Mrs.) K. W. JAMESON, Dean.



THE BEAVER.

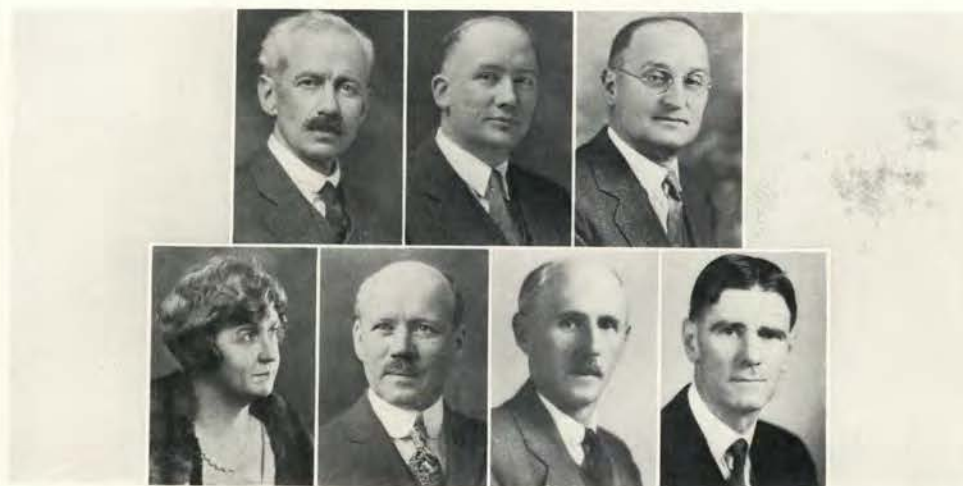

G. W. Peavy H. S. Rogers W. A. Schoenfeld
Ava B. Milam A. Zieffe E. L. Packard C. W. Salser

Deans of Schools

Because of the many changes in the organization of the schools in the state and the specialization and combining of courses the number of deans on this campus has been reduced. Each dean and director is inter-institutional in function and held responsible for all work in his field wherever offered throughout the entire system. The resident instruction, research and extension staffs are on this campus under the direction of the head dean.

Ava B. Milam, dean and director of the school of home economics, has been in her present position since 1911. Oregon State was the first school west of the Mississippi to specialize in this field, the work being started by Dr. Margaret Snell in 1889. Dean Milam resumed her work last fall after a year's leave of absence during which she traveled extensively in China and other important foreign countries.

Earl L. Packard, dean and director of the school of science, came here from Eugene last fall. By action of the State Board of Higher Education work in science was centralized on the Oregon State campus. Instruction is given on both campuses but the major and graduate work is confined to Corvallis.

George W. Peavy has been dean of forestry since the school was first organized in 1910. He is the senior dean and is chairman of the administrative council which is the governing body of the institution.

Harry S. Rogers, after having served for seven years as head of the department of civil engineering, became dean of the school of engineering in 1927. The school is one of the strong departments on the Oregon State campus. Dean Rogers directed the engineering experiment in 1920 and 1927.

Carl W. Salser is now acting as dean of the school of education in the absence of Dean James R. Jewell who came to Oregon State as dean in 1927 and who is now on the University of Oregon campus. Mr. Salser is assistant to the dean of education and an education professor. He is also head of the personnel and placement service.

William A. Schoenfeld, dean of agriculture and director of the agricultural experiment station, came to Oregon State in 1931 to take the place of Dean A. B. Cordley, now dean emeritus. Before coming to the campus he was western representative of the Federal Farm board for two years and northwest representative of the United States department of agriculture for five years. The office of director of the experiment station was combined with that of the dean last year to fill the place left vacant by the resignation of Director James T. Jardine.

Dr. Adolph Zieffe was made dean of the school of pharmacy in 1917 after coming to the Oregon State campus in 1914. A department of pharmacy was established in 1898 but the work was not organized as a school until 1917. The school of pharmacy is a member of the American Association of Colleges of Pharmacy. Work in this school is recognized by all state boards of pharmacy.



• 1 •
9
3
3

Langton Jensen Maris Lemon Reed Smith, M. Elwood Patterson
Smith, Edwin M. Lewis

Heads of Administrative Departments

Heads of the administrative departments and the deans of the respective schools make up the Administrative council which is the governing body of the institution.

William A. Jensen, who is secretary of the Administrative council, is executive secretary and is assuming the heavy responsibilities made by the absence of a residing president on this campus. Mr. Jensen was executive secretary to Chancellor Kerr at Utah State college and accompanied him to Oregon State in 1907 where he has served in the same capacity ever since.

Dr. Clair V. Langton has been dean of health and physical education since 1928 when that department was developed until this year when, due to the many changes in the schools of the Oregon institutions, he was made director of the men's physical education department.

Erwin B. Lemon, registrar, graduated from Oregon State college in the school of commerce in 1911 and previous to his present position was instructor in the department of business administration in the school of commerce. Mr. Lemon became registrar in 1921.

Lucy M. Lewis has held the position of head librarian of the Oregon State library since 1920. Miss Lewis came to the campus in 1911 and since then has been advanced through cataloger, assistant librarian, reference librarian to her present position as director. Several important changes have been made in the library this year under her supervision.

Paul V. Maris has been director of the extension service of Oregon State college since 1920, before which he was the state county agent leader for Oregon. The extension department gives available information and service to people in every part of the state.

Colonel William H. Patterson has served as commandant of the school's cadets since 1930. The Reserve Officers' Training Corps on this campus is the largest in the Pacific Northwest.

Edwin T. Reed is head of the college publications on this campus under Charles D. Byrne. Mr. Reed established the department in 1912 and since then has served as college editor.

M. Ellwood Smith, dean and director of lower division, joined the staff in 1915. Until the changes were made in the higher education of Oregon in this last year, Dean Smith served as dean of the school of basic arts and sciences. He has also done outstanding work as director of the summer sessions.

Edwin M. Smith is manager of the Oregon State college business office which is a position of responsibility although he seldom comes in direct contact with the students. Mr. Smith started working in the business office as purchasing agent in 1915 and from this capacity rose to the office of chief clerk. Not long after he became assistant manager and then was appointed to his present position.



ALUMNI



THE BEAVER.



Holgate Reynolds Berman Wright Allworth

Alumni Organization

The need and desire for contact with the alma mater when undergraduate days are over is proved without doubt by the well-organized American Alumni council composed of alumni associations of 200 colleges and universities in the United States. Not only are these contacts of value to the graduates but to their alma maters in having informed and sympathetic graduates as promoters of the institutions.

Some form of organization of alumni of Oregon State has been in action ever since 1875, according to records found in the O. A. C. "Alumnus" of September, 1920. Not until after reorganization in 1920 did the association employ a full-time secretary, maintain an office on the campus, publish a monthly magazine or compile complete records for information and mailing. Since that time contacts have been established with the American Alumni council, national organization of alumni associations and with the Graduate Travel service which sponsors travel tours particularly for alumni of American colleges and universities.

Affairs of the Oregon State College Alumni association are controlled by the Board of Directors, this year composed of these alumni—Clifford A. Dunn, '11, of Klamath Falls, president; Charles H. Reynolds, '13, of La Grande, vice-president; David A. Wright, '08, of Salem, treasurer; Don W. Holgate, '97, of Portland, and Arthur K. Berman, '07, of Corvallis. Board members are elected for terms of five years, one retiring each year at the election of a new member.

Responsible to the board for the execution of its policies, for the direct management of the affairs of the association, and for the publication of the alumni magazine is the executive secretary, Edward C. Allworth, '16, holder of this position since 1926.

Operation of the alumni association without financial aid from any other source has been made possible by the addition of national and local advertising in the alumni magazine, the "Oregon State Monthly," thus adding to the funds brought to the association by annual dues from members and interest from the trust fund established through the payment of life memberships. At the present time this irreducible trust fund amounts to over \$12,000 contributed by 225 fully paid memberships and from payments made on the life membership installment plan of \$5.00 a year for ten years. Annual dues in the association are set at \$3.00, entitling the member to use of services of the alumni office and to 12 issues of the "Oregon State Monthly."

The association has one member each on the Memorial Union Board of Governors and Board of Directors and on the college Board of Control.



Clifford Dunn, President



Oregon State Monthly, Official Publication of Alumni Association

Oregon State Monthly

The "Oregon State Monthly," official publication of the Oregon State College Alumni association, provides the means of communicating information to and from the college and its graduates. It has proved of distinct advantage to colleges to have their alumni furnished with unbiased information at regular intervals on the political, financial and educational problems.

Alumni of Oregon State wherever they may be are informed through the pages of the Monthly of action of the Board of Higher Education as obtained by experienced writers, of new projects being initiated by the departments, of campus improvements, of student problems and of coming events of interest to Oregon State graduates.

Issues that particularly depict some certain phase of college activity are sent out to high school libraries and sometimes to individuals. The April issue this year was devoted to college work from the viewpoint of the high school student. Other numbers feature particular campus events and campus departments—President Kerr's 25-year anniversary of service to the college, Homecoming, the school of engineering, the school of forestry and such subjects.

Sports news by a student sport writer has been planned to keep material at hand for the graduate so that he is familiar with players available, their ratings and the seasonal prospects. Sports records comparing schools are included so that comparisons may be made with past seasons and true facts at hand when needed in discussions.

For news of friends and classmates and vital statistics there is the "Beaver Tales" section. Notes from newspapers, from letters from alumni and news from alumni visitors contribute material for this section.



Ed Allworth, Alumni Secretary

Since 1927 the Monthly has included advertising, both local and national, in the make-up. Organization of Pacific Coast alumni magazines into a general incorporated advertising agency—Graduate Magazines, Limited—brought considerable increase in national advertising. With the formation of the Graduate Group, Incorporated, in New York City, including a number of eastern graduate magazines a wider range of advertising has resulted.

Disseminating travel service material is an added feature of the Monthly. Pacific Coast alumni magazines have built up a travel bureau for the benefit of their graduates, sending advertising literature, giving information, arranging general travel tours, special engineering tours, clinical tours, university cruises for members of their alumni associations and for faculty members of their schools.

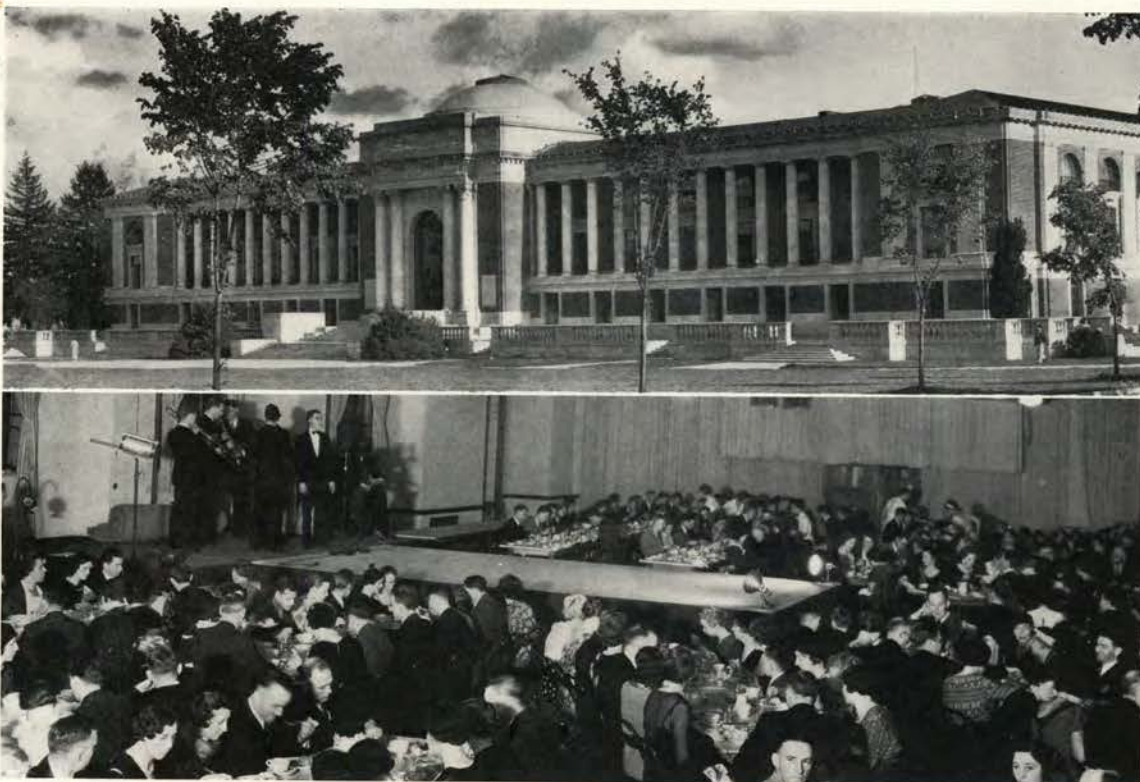

Memorial Union Building
Annual Alumni Banquet

Alumni Activities

Events for the entertainment of alumni and service to graduates and to the college provide a number of activities to be sponsored by the Alumni association.

Homecoming and reunion entertainments are the foremost in the program of the association. Yearly the alumni secretary plans with the student Homecoming committees for events particularly interesting to alumni—registration, get-together opportunities and the Homecoming banquet. At the latter affair graduates have enthusiastically applauded the various "Coffee Dan" features put on by student talent and the "speechless" program, and have enjoyed the Oregon products dinner. The Homecoming ball follows the banquet.

At Commencement further entertainment is planned for the graduates returning to visit the alma mater as an anniversary of their graduation. By the Dix plan of reunions class celebrations are scheduled on fixed years, each class returning with three other classes which were in college at the same time. The 25-year Silver Jubilee celebration, the 50-year Golden Jubilee affair, the Reunion luncheon, the alumni business meeting and the Reunion banquet are the feature events of this Commencement weekend.

A feature recently promoted by the association is the broadcast of athletic events over Radio Station KOAC. The basketball series this season was particularly enjoyed by alumni in Oregon and nearby states through this service.

Oregon State clubs, city and county organizations of graduates are assisted by the association in providing entertainment for themselves and for prospective students and in furnishing information to these groups on the college set-up and college promotional work.

At alumni headquarters the addresses and occupations of graduates and former students are kept up-to-date. This service is maintained for the information of the alumni and for the benefit of the college. A geographical file as well is kept for the location of alumni in the various cities, states and foreign countries.



STUDENT ADMINISTRATION





Elmer Buckhorn, President

Associated Students

Promotion of student initiative and leadership stand out as the most important functions of the Associated Students, an organization which embraces all students enrolled in Oregon State college who have paid all regular association dues. Its purpose is not only to develop student self-government but to further the renown of the college. Nearly all phases of student activity come within the scope of influence of this organization.

The executive committee of the student body is elected in the spring and is composed of a president, three vice-presidents and a secretary. The president and secretary must be elected from the senior class. One vice-president is chosen from the senior, junior and sophomore classes, respectively.



Whepley
Perrin



Student Body Meeting in the Men's Gym



Zimmerman
Mather

The various functions of student government are centered around a committee composed of Elmer Buckhorn, president; William Perrin, first vice-president; Margaret Zimmerman, second vice-president; Richard Mather, third vice-president, and Ruth Whepley, secretary. Questions of policy affecting the students, changes in the constitution and presentation of student rallies and convocations require its approval. This committee is responsible to the college administration as well as to the students.

The editor and manager of the Barometer, and the editor and manager of the Beaver are also officers of the Associated students.

Forrest Lindsay was yell leader and George Baldwin was the president of the Memorial Union.



Lindsay
Davidson



Taylor
Stevens



Wilson
Baldwin





Board of Control

Composed of students, faculty and alumni, the board of control occupies a position of trust and responsibility. To it is entrusted the safe keeping and expenditure of all funds of the Associated Students. Members of the board are the president of the Associated Students, first vice-president, secretary, one man and one woman member chosen from the junior class and one man member chosen from the sophomore class.

The board serves in an advisory capacity and does not attempt the functional discharge of details. The chairman of the board is appointed by the president of the college. The secretary of the Associated Students is also secretary of the board. Execution of the decisions and disposition of financial matters is vested in a



Dean H. S. Rogers, Chairman



Johnson
Reynolds

Student Board of Control in session

Kadderly
Buckhorn



Perrin
Freeborn

Whepley
Linstedt

Mather

general manager, appointed by the board who is responsible for his acts both to the board of control and to the Associated Students. The board has the objective of promoting the welfare of the students by carefully scrutinizing all budgets, schedules and items of expense.

Members of the board this year are Elmer Buckhorn, William Perrin, Ruth Whepley, Richard Mather, Jean Freeborn and Kermit Linstedt. New board members elected to serve next year are Vera Weber, Walther Ott and Henry Brands. Three faculty members, appointed by the president of the college, and one alumnus, appointed by the Alumni association, complete the committee. Faculty members are Dean Harry S. Rogers, chairman, W. L. Kadderly, C. L. Johnson and C. A. Lodell. Alumni representative is Jay Reynolds.



THE BEAVER.



		Neale	Nock	Reeves	Rosenberg			
Marley	Reid	Smith	DuFrane	Enegren	Woodcock	McKnight	McKenzie	Fink
Ficklin	Pickthall	Carl	Lidell	Hartley	Sutton	VanValin	Dunkin	Small
Finegan	Britton	Benscheidt	Mullin	Munford	Waln	O'Neill	Tuttle	Reynolds

Interfraternity Council

FRATERNITIES

Acacia
Alpha Chi Rho
Alpha Gamma Rho
Alpha Sigma Phi
Alpha Tau Omega

Beta Kappa
Beta Theta Pi

Chi Phi

Delta Chi
Delta Sigma Phi
Delta Tau Delta
Delta Upsilon

Kappa Delta Rho
Kappa Sigma

Lambda Chi Alpha

PRESIDENTS

William Fink
Arthur Small
Kenneth Carl
Harold Lidell
Ralph Marley

George Hartley
Selwyn Nock

Elwood McNight

Gordon MacKenzie
Charles Reynolds
John Ficklin
Darwin Woodcock

William Neale
William Mullins

Loren Tuttle

OFFICERS

William Neale
President

Selwyn Nock
Secretary

Phi Delta Theta	Jack DuFrane
Phi Gamma Delta	Lee Sutton
Phi Kappa Tau	Woodrow Morris
Phi Mu Delta	Adolph Benscheidt
Phi Sigma Kappa	Robert Smith
Pi Kappa Alpha	Marsh Dunkin
Pi Kappa Phi	Melville Reid
Sigma Alpha Epsilon	Hugh O'Neill
Sigma Chi	Kehne Waln
Sigma Nu	Arthur Gustafson
Sigma Phi Epsilon	Edwin Enegren
Sigma Phi Sigma	Floyd Rosenberg
Sigma Pi	Spencer Reeves
Tau Kappa Epsilon	Walter Pickthall
Theta Chi	Herb VanValin
Theta Kappa Nu	Harold Finegan
Theta Xi	Kenneth Munford



William Neale, President



1933

Klapotz	Moore	Hyatt	Bruhl	Druschel	Harrison	Losse	Sauter
Curran	Dick	Lenon	Flower	Quigley	Reeves	Jelinek	Krueger

Pan Hellenic Council

OFFICERS

Caroline Klapotz
President

Dorothy Moore
Secretary

REPRESENTATIVES

Alpha Chi Omega	Janet Booth
Alpha Delta Pi	Betty Jelinek
Alpha Gamma Delta	Dorothy Druschel
Alpha Omicron Pi	Althea Bruhl
Alpha Xi Delta	Dorothy Sauter
Beta Phi Alpha	Amelia Kreuger
Chi Omega	Winnifred Flower
Delta Delta Delta	Elinor Dick
Delta Zeta	Ruth Curran
Gamma Phi Beta	Alice Quigley
Kappa Alpha Theta	Betty Losse
Kappa Delta	Hazel Hyatt
Kappa Kappa Gamma	Wanda Reeves
Pi Beta Phi	Ruth Harrison
Sigma Kappa	Waivo Lenon
Zeta Tau Alpha	Florence Davis



Caroline Klapotz, President



THE BEVER.



Gleason, Wood, Karhuvaara, Zimmerman, Hammond, Atkinson, Smith, Boswell, Young, Aufderheide
Sargent, Cook, Ramponi, Freeborn, Reeves, Taylor, Truax, Stenburg, Riggs, Morrison, Nickels, Enzie
Hallinan, Cookman, Amos, Smith, Kruse, Becker, Davidson, Dew, Sidler, Schuele, Lightowler, Looney
Rumbaugh, Walker, Jensen, Anderson, Bateman, Babcock, Walker, Foster, Beach, Blasen, Stranix, Bardwell

Co-operative Managers' Association

REPRESENTATIVES

Alpha Chi Omega	Edna Karhuvaara
Alpha Chi Rho	Harold Bateman
Alpha Delta Pi	Katherine Smith
Alpha Gamma Delta	Elizabeth Looney
Alpha Gamma Rho	Robert Aufderheide
Alpha Omicron Pi	Marie Dew
Alpha Sigma Phi	Eugene Kruse
Alpha Tau Omega	Jack Stranix
Alpha Xi Delta	Ruby Atkinson

Beta Kappa	Carl Boswell
Beta Phi Alpha	Candace Rumbaugh
Beta Theta Pi	Lyle Foster

Chi Omega	Edith Walker
Chi Phi	Merritt Truax
Delta Chi	Bruce Morrison
Delta Delta Delta	Jean Freeborn
Delta Sigma Phi	Fred Anderson
Delta Tau Delta	Clair Young
Delta Upsilon	Morris Smith
Delta Zeta	Gene Beach

Gamma Phi Beta	Evelyn Walker
----------------	---------------

Kappa Alpha Theta	Vira Bardwell
Kappa Delta	Irma Babcock
Kappa Delta Rho	Bob Blasen
Kappa Kappa Gamma	Winifred Schuele
Kappa Sigma	Myron Gleason

Lambda Chi Alpha	Robert Riggs
------------------	--------------

Phi Delta Theta	Arthur Ramponi
Phi Gamma Delta	Fred Cookman
Phi Kappa Tau	R. Stenberg
Phi Mu Delta	Robert Amos
Phi Sigma Kappa	E. J. Shanahan
Pi Beta Phi	Lois Reeves
Pi Kappa Alpha	Karl Jensen
Pi Kappa Phi	Thorne Hammond

Sigma Alpha Epsilon	Tom Taylor
Sigma Chi	Maxwell Becker
Sigma Kappa	Dorothy Sidler
Sigma Nu	H. Sargent
Sigma Phi Epsilon	William Cook
Sigma Phi Sigma	Marvin Davidson
Sigma Pi	George Lightowler

Tau Kappa Epsilon	Vincent Wood
Theta Chi	J. Vincent Enzie
Theta Kappa Nu	C. W. Hallinan
Theta Xi	Walt Nickels

BOARD OF DIRECTORS

Myron Gleason
President

Vincent Wood
Vice-President

Edna Karhuvaara
Secretary

Margaret Zimmerman
Thorne Hammond



Myron Gleason, President



• 1 •
9
3
3

	Ide	Peterson	Mason	Manke	Scott		
Blake	Kelley	Nicholson	Wagner	Gerlach	Sherwood	Larson	Finnell
Chattin	Perrin	Widlund	Smith	Johnson	Ott	Ivie	Rea

OFFICERS

William Perrin
Counselor

MEMBERS

Phrateres
Sally Ivie
Maxine Peterson

Hawley Hall
Donald Sherwood

Alphee Club
Noal Larson

Tri-V Club
Donald Mason



Hervey Ide, President



Memorial Union Directors
Co-op Book Store Board

Memorial Union Board

The Memorial Union stands as a student service building and as such houses alumni organizations, banquet and cafeteria rooms, student dances and initiations, the Co-op bookstore, lounging rooms, trophy rooms and in general serves as a center for student life. It is supervised by a board of eight directors composed of student body officers and alumni. The duties of the board are to make appointments for student offices and all standing committees and to submit a budget to the board of governors for its approval. As a judicial body it is empowered to pass rules and regulations governing members and guests of the building. Directors for this year were George Baldwin, Elmer Buckhorn, Ruth Whepley and Waldo Taylor, student members; Carl Lodell, graduate manager; Jack F. Porter, alumni member, and E. C. Allworth and G. V. Copson, faculty representatives. Members of the student body who have had occasion to contact the board in a business capacity were well satisfied as to the efficiency and economy with which it was conducted this year.

Co-op Bookstore

The Co-op bookstore is a profit-sharing organization and medium for supplying students with school necessities ranging in scope from text books to tennis shoes. The Co-op is student owned and controlled, and through quantity buying and selling the store is able to return at the end of each year a dividend, either in cash or trade, to each person who has a Co-op membership. A board of control consisting of seven students and two faculty members decides questions of policy; supervises the operation of the store, and transacts all business pertaining to efficient operation. Members of this board are elected each spring term and are installed with student body officers. A manager is appointed by the board to operate the store. The board for this year consisted of Ellis Stevens, president; Clair Young, vice-president; Adena Joy, secretary; Louis Withers, Gordon Bell, student members, and Dean George W. Peavy and Dr. N. H. Comish, faculty members. In spite of the financial conditions the Co-op will return dividends as usual, indicating efficient operation this year.



Student Interest Committee
Homecoming Committee

Student Interest Committee

The Student Interest committee, whose particular duty is to look after those interests of the students which are not strictly academic in character, is composed of the president of the Associated Students, editor of the Barometer, president of the Independent Student council, president of the Inter-Fraternity council, president of Pan-Hellenic, president of the Associated Women students, dean of men, dean of women, chairman of the scholastic committee, chairman of the housing committee and the director of physical education.

Besides assisting in working out student social problems, the committee helps maintain a wholesome relationship between clubs and fraternities and the college. It is prepared to assist student organizations in all financial dealings and bring about those conditions which will make the student's college life of greatest profit to them.

Members of the committee this year were Dean Dubach, Dean Jameson, Dr. Gilfillan, Prof. Vance, Elmer Buckhorn, Waldo Taylor, William Neale, Caroline Klapotz and Fern Edwards.

Homecoming Committee

Alumni were welcomed back to the campus this year with students doing everything possible to provide entertainment and an enjoyable visit for the grads. Homecoming officially started with a rally parade which led to the huge bonfire built by the freshmen. Merritt Nash, general chairman, assisted by Harold Finnell, provided rally dances, matinees, and banquets for the visitors and students to participate and enjoy. House signs and campus decorations added to the festive appearance of the campus to greet all comers. Official stationery for student use previous to the gala event helped to spread the spirit throughout the northwest. The following committees served to make the occasion the biggest of the year. Midnight matinee, George Hanselman; publicity, Ralph Coleman; house signs, Elwood McKnight; stationery, Helen Haynes; dances, Jeff Conway and Wilbert Campbell; rally, Dick Smillie; decorations, John Hoffman and Bob Tidball; programs, Hervey Ide; alumni registration, Marguerite Welch; alumni banquet, Louis Withers; bonfire, Al Head; traffic, George Lage.

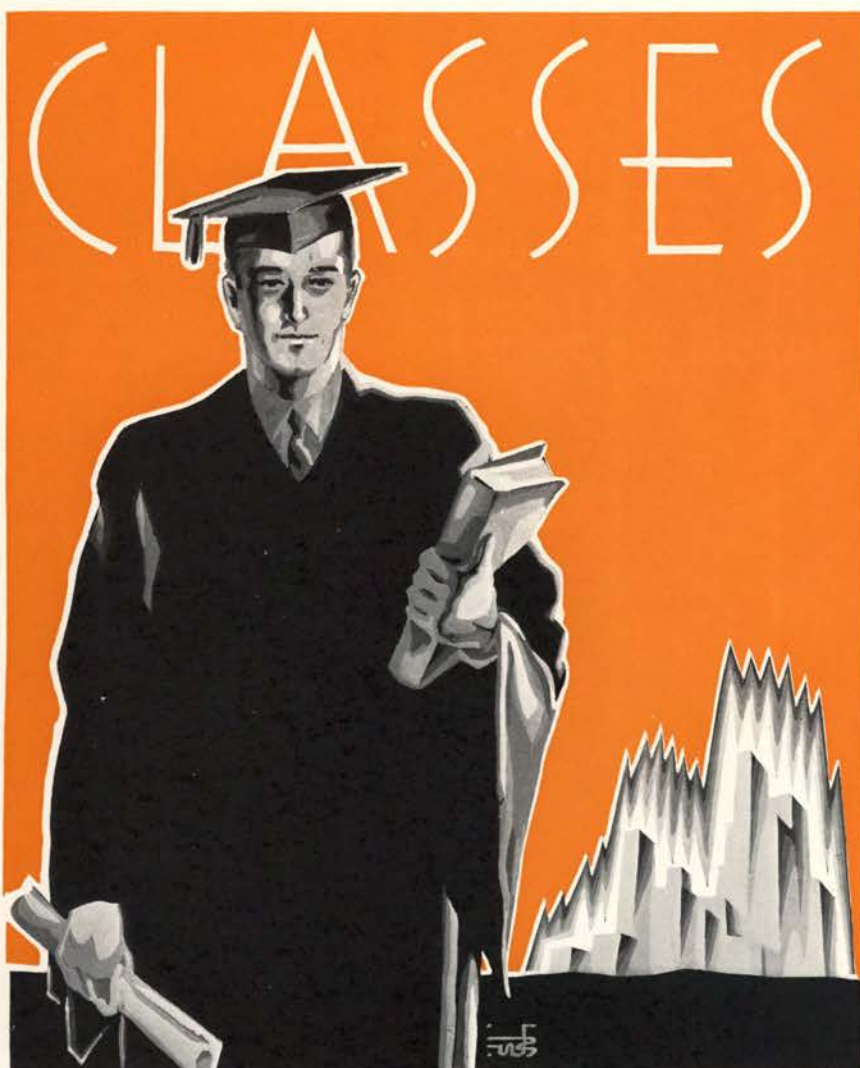

HELEN DOROTHY HAYNES
Editor





SENIORS





Richard Dunn, President

Senior Class

The class of 1933 ended its four-year sojourn on the campus with a year filled with many exciting times and interesting events in spite of the depressed pocketbooks of most students. Seniors joined with the underclasses in voting funds for a sensational fireworks display as a new feature for Homecoming. Later in the year the class adopted a budget placing all surplus from the class treasury in the student loan fund which was in great need of money. Members of the class of 1933 were the leaders who carried the student body through a most trying year in a very capable manner. These campus leaders tackled the serious problem of building up campus morale which suffered from the many reverses of fall term. Class officers and committees worked for the lowering of student costs, especially the expenses connected with graduation.

In social life the seniors successfully climaxed the year with their



President Kerr Presides Over Graduation Exercises

senior ball. The middle of spring term found most of them laying aside their duties and activities, turning over the reins to capable juniors. A year of trials and tribulations was nearing its end. Only graduation and the uncertain future lay ahead of them. With customary determination and courage they turned their heads from the past to the now very near future, defying the world with the challenge of youth—prosperity and progress must come. The last days spent on the campus of their alma mater seemed to be filled with pleasant memories of the greatest years of their young lives. At commencement they realized more than ever before their love for Oregon State. The coming years will see them back again at Homecoming time to see the work they so capably handled being carried on.



Sherwood

Millhollen
Ball

Yerkovich

Senior Class

OFFICERS

Dick Dunn	President
Nadine Millhollen	Vice-president
Ruth Warnke	Secretary
Donald Sherwood	Treasurer
Delbert Ball	Sergeant-at-arms
Simon Yerkovich	Student council

COMMITTEES

TABLE TOP
Herbert Kirkpatrick, Chairman

CLASS GIFT
William McPherson, Chairman

PUBLICITY
William Neale, Chairman

ANNOUNCEMENTS
Simon Yerkovich, Chairman

POPULARITY
Winslow McCurdy, Chairman

COMMENCEMENT
Samuel Felker, Chairman



Ruth Warnke, Secretary



The Senior Ball supervised by this able committee proved to be the outstanding formal dance of the year.

COMMITTEES

SENIOR BALL

Jack Byrne, General Chairman
Merritt Nash—Decorations
Thorne Hammond—Programs
Dorothy Druschel—Guests
Dick Smillie—Publicity
Robert Amos—Sales
Herbert Mack—Feature
Edwin King—Floor
Ned Gleason—Music
Esther Wood—Refreshments



Kirkpatrick
McCurdy

McPherson
Felker

Neale
Hanselman

SENIOR BUST

George Hanselman, General Chairman
Lee Sutton—Entertainment
Peggy McAdams—Refreshments
Elwood McKnight—Transportation
Selwyn Nock—Publicity
Wilbert Campbell—Music
Vincent Wood—Arrangements
Wesley Heise—Floor



FLOYD ACARREQUI
Commerce

Jordan Valley

GEORGE E. ADAMS
Education

Corvallis

ROBERT S. ADAMS, Jr.
Forestry

Lakeview
Delta Chi

AMY ALDRICH
Business Administration
Pendleton
Sigma Kappa

Barometer 2, 3, 4; day editor 3, 4
Theta Sigma Phi, president 4
Phi Chi Theta
Cap and Gown, vice-president 4; Orchesis
A. W. S. Handbook, editor 3
Junior Prom Committee
Sophomore Cotillion 2 Beaver 1, 2
Greater Oregon State Committee 1, 2, 3
College Orchestra 1, 2
Spur 2; Freshman Class Secretary
Beaver 1, 2

ROBERT AMOS
Commerce

Portland
Phi Mu Delta

MARY APPLEBE
Home Economics
Grants Pass
Alpha Gamma Delta

Co-ed Baseball 1
Co-ed Basketball 3
Student Directory 3

DAN APPLGATE
Engineering

Drain

PAULINE ASPER
Home Economics
Telocast
Waldo Hall

Cosmopolitan Club 1, 2, 3, 4; treasurer 4
Art Club 4
International Club, librarian 3
Directory Staff 2
Spring Festival 1

CONSTANCE AYER
Education
Red Bluff, California
Alpha Chi Omega

IRMA LUCILLE BABCOCK
Home Economics
Astoria
Kappa Delta

Barometer Staff 4
All-School Social Committee 4
Hockey 1, 2, 4; Baseball 2; Basketball
W. A. A. secretary 4
Swimming Manager 3
President Snell Hall 3
Spur 2
Big Sister 2
Custodian of Physical Education Club 2
A. W. S. Rookess 1

Omicron Nu, secretary 4
Phi Kappa Phi 4
Beaver Circulation Staff 4
House Manager 4
Women's Varsity Debate 3
Y. W. C. A. Big Sister 2
Student Directory Staff 2
Greater O. S. C. Committee 1

GAIL CLINTON BAKER
Forestry
Callahan, California
Chi Phi

KENNETH HAROLD BAKER
Agriculture
Portland

Scabbard and Blade
Cadet Lieutenant-Colonel, R. O. T. C. 4
Glee Club 4

W. DWIGHT BALDRIDGE
Civil Engineering

Parma, Idaho
Phi Mu Delta

GEORGE M. BALDWIN
Education
Portland
Theta Chi

Alpha Delta Sigma; Memorial Union President 4
Social Chairman of the Student Body 4
Varsity Basketball Manager 4
Cadet Major, R. O. T. C. 4
Oregon State Monthly, sports editor 4
Rally Committee 3, 4
Varsity Manager's Club, secretary 3; president 4
Beaver Knights, president 3; National vice-president 4; Oregon State Directory, circulation manager 3; Beaver Guard, chairman 3
Beaver 3; Barometer, assistant sports editor 3; Junior Weekend Committee; Homecoming Committee 3; Chairman Rook-Sophomore Olympics; Rook Football, Basketball, Baseball

DELBERT BALL Portland
Electrical Engineering Sigma Phi Epsilon
Colonel R. O. T. C. 4
Scabbard and Blade 3, captain 4
Sergeant-at-Arms Senior Class
Beaver 4
A. I. E. E. 2, 3, 4
Military Ball Committee Feature
Directory, assistant circulation manager 3
Rook Debate 1

WENDALL L. BALL Corvalli
Science

LEON EDGAR BATES Warm Springs
Pharmacy
Pharmaceutical Association
Men's Glee Club 1, 2, 3, 4, president 4
Junior Follies 2, "U Kruse"

HENRIETTA BEAR Albany
Home Economics

DOROTHY BEASLEY Santa Ana, California
Home Economics Snell Hall
Phrateres
A. A. U. W.

JACK M. BEDFORD, Jr. Williams, Arizona
Business Administration Sigma Nu
Directory Staff

MARY BERTRAM Corvallis
Home Economics
Big Sister
Omicron Nu 3
Phi Kappa Phi 3

ELDON BALL Crockett, California
Agriculture
Alpha Zeta

VIRA BARDWELL Los Angeles, California
Home Economics Kappa Alpha Theta
House Manager 2, 3, 4
Junior Prom Committee
Sophomore Cotillion, committee chairman
Secretary of Freshman Commission

RUTH ANNE BATES Portland
Education Snell Hall
Transfer from Oregon Normal School
A. W. U. W. 4
Y. W. C. A. 4
Phrateres 4
Delphian 4

CASSIUS BEARDSLEY Corvallis
Agriculture Phi Sigma Kappa
Kappa Kappa Alpha, president 4
Kappa Kappa Psi, vice-president 4

MAXWELL BECKER Caldwell, Idaho
Business Administration Sigma Chi
Transfer from College of Idaho
Band 2, 3, 4
House Manager 4

ADOLPH BENSCHIEDT Tillamook
Civil Engineering Phi Mu Delta
Tau Beta Pi
Sigma Tau
Phi Kappa Phi
House President 4
A. S. C. E., president; secretary 4; treasurer 3
Mu Beta Beta, secretary 3; treasurer 4
Phi Kappa Phi Freshman Award
4-H Club
Newman Club

ROBERT E. BLASEN Portland
Electrical Engineering Kappa Delta Rho
Eta Kappa Nu
Scabbard and Blade, vice-president 4
House Manager 4
R. O. T. C. Captain 4
Military Ball Chairman 4
S. A. M. E. President 4
A. I. E. E. Vice-president 4
Homecoming Committee 4
Senior Announcement Committee
Associated Engineers
Beaver Staff 2; Directory Staff 1, 2





CLARK BOGART
Commerce
Portland
Phi Gamma Delta
Alpha Delta Sigma 4
Scabbard and Blade, secretary 4
Lieutenant-Colonel, R. O. T. C. 4
Minor "O" Association 3
Varsity Golf 3
Freshman Golf 1
Freshman Track Manager 1

JANET BOOTH
Home Economics
Jennings Lodge
Alpha Chi Omega
House President 4
Pan-Hellenic 3
Co-ed Ball Committee 3
Business Manager of Three One-Act Plays 3
Directory Staff 1
Barometer Staff 1
Rook Bonfire Committee 1



CARL K. BOSWELL
Vocational Education
Ventura, California
Beta Kappa
Delta Sigma Rho
Scabbard and Blade
Cadet-Colonel, R. O. T. C.
Managers' Co-op Committee, chairman 4
Junior Prom Committee
House Manager 3, 4; Varsity Debate 2, 3, 4
Manager Men's Forensics 3
Greater O. S. C. Committee 2
Lions Club Trophy 2; Rook Track

PHILIP ADAIR BOWER
Education
Corvallis
Delta Chi
Manuscript Staff 1
House Vice-President 3
Northwest Fencing Meet 3



LAWRENCE BRADY
Electrical Engineering
Portland
Phi Mu Delta
Eta Kappa Nu
Sigma Tau
A. S. M. E.
A. I. E. E.
Oregon State Mathematics Club

IVAN BRANTON
Agricultural Engineering
Roseburg
Beta Kappa
O. S. C. Symphony Orchestra, president 4,
manager 3
Phi Kappa Phi
Alpha Zeta
Scabbard and Blade
O. S. C. Rifle Team 1, 2, 3, 4
Agricultural Engineering Club
Junior Follies



EDWIN LOREN BRAY
Electrical Engineering
Albany
Theta Kappa Nu
A. I. E. E.
Associated Engineers

CHARLOTTE BRENNAN
Home Economics
Portland
Sigma Kappa



MARK BRIGGS
Commerce
Corvallis
Pi Kappa Phi
Kappa Kappa Psi 3, 4
Third Vice-president Student Body 2
Prom Program Chairman 3; Band 1, 2, 3, 4
Advertising Manager 3, 4
Military Baseball Champs 2, 3
Military Basketball Champs 3
Bonfire Committee Chairman 1
Rook Basketball Numerals 1; Rook Swimming
Numerals 1; Varsity Basketball 2, 3
Symphony Orchestra 1, 2, 3, 4
Orange Baton Staff 3, 4

CARLOS T. BROWN
Vancouver, Washington
Forestry
Alpha Gamma Rho
Xi Sigma Pi 3
Forest Club, vice-president 4
Annual Cruise, associate editor 4
Peavy Arboretum Committee 4



CARROLL E. BROWN
Forestry
Vancouver,
Washington
Alpha Gamma Rho
Xi Sigma Pi
Forestry Club, secretary 4
Annual Cruise, assistant editor 4
Peavy Arboretum Pledge Committee, treasurer 4

REBECCA BROWN
Education
Portland
Delta Zeta
Barometer, day editor 4; assistant day editor 3
Theta Sigma Phi 3; vice-president 4
Co-ed Barometer 2, 3; assistant night editor 3
Beaver Circulation and Administration Staff 2, 3
"Alison's House", publicity chairman 3
Oregon State Monthly 2
"The Royal Family", publicity chairman 2
A. W. S. Rookess



HARRIET L. BROWN
Home Economics
Bend
Delta Delta Delta

PAUL M. BRUNSKILL
Pharmacy
Albany
Pi Kappa Phi

VANITA F. BRYAN
Commerce

Paisley

JOSE U. BUCCATT
Engineering

Corvallis

DORIS A. BUCK
Education

Portland

Delta Delta Delta

Pep Committee 4
National Collegiate Players 3, vice-president 4
Workshop Theatre Players 2, 3
"Hay Fever"; "Beyond the Horizon"; "The Youngest"; "Alison's House"; "Cabbages"
Junior "Who's Who?" 3; Beaver Staff 3
Secretary of Junior Class 3; Pan-Hellenic 3
Junior Prom Queen Attendant 3; Co-ed Ball 2
Greater Oregon State Committee 1, 2
Point Committee 1; Associated Rookies 1

ELMER A. BUCKHORN
Engineering

Bend

Sigma Alpha Epsilon

President Associated Students 4

GERALD L. BURWELL
Forestry

Corvallis

Delta Chi

Alpha Delta Sigma
Xi Sigma Pi
Barometer Staff 4
Annual Cruise, circulation manager 3
Homecoming Committee 3

WILLIAM S. BUSH
Pharmacy

Portland

Theta Chi

Transfer from North Pacific College senior year
Rho Chi

DOROTHY BUZHARD
Commerce

Hillsboro

Waldo Hall

Transfer from Pacific University
Greater O. S. C. Committee 2
Student Directory 2

LUCILLE B. CALLAHAN

Los Angeles,
California

Home Economics

Alpha Delta Pi

MARGIE BUCK
Home Economics

Eugene

Zeta Tau Alpha

Transfer from University of Oregon
Theta Sigma Phi
Directory Staff 3, 4
Barometer Staff 3, 4; assistant day editor 4
Beaver Staff 4
Volleyball Class Team 4
Y. W. C. A. 2

HOWARD WELLINGTON BUFORD

Long Beach, California

Landscape Architecture

Alpha Gamma Rho

House Vice-president 4
Winner Delta Sigma Rho
Extempore Speaking Contest 4

HELEN BUSENBARK
Home Economics

Roseburg

Margaret Snell Hall

NEAL A. BUTTERFIELD
Landscape Architecture

Woodburn

Phi Sigma Kappa

JACK M. BYRNE
Commerce

Elgin, Illinois

Sigma Nu

Chairman Senior Ball
Glee Club 1, 2, 3, 4
Pep Song Committee 4
Student Council 3
Junior Follies 2
Operetta 2
Chairman Rook Dance

CATHERINE MAY CAMPBELL

Tenino,
Washington

Home Economics

Kappa Delta

Home Economics Club
Y. W. C. A. Cabinet 1, 2, 3
Swimming 2
Basketball 1, 2
Educational Exposition, department chairman 2
Beaver Circulation Staff 1, 2
International Relations Club, secretary 2





WILBERT F. CAMPBELL Portland
Business Administration Sigma Phi Epsilon
Alpha Delta Sigma
Ad Club
Chamber of Commerce
Homecoming Committee Chairman 3, 4
R. O. T. C. 3, 4; First Lieutenant 4
Intercollegiate Knights 1, 2
Barometer Business Staff 2
Greater Oregon State Committee 2
Rook Golf 1

PAUL A. CAWLFIELD Corvallis
Engineering

GEORGE CHURCHILL Roseburg
Forestry

MARY-LOU COLE Salem
Home Economics Alpha Chi Omega
Orchesis 2, 3, 4
Dance Recital 2, 3
Directory Staff 1
Y. W. C. A. 1

T. J. COLEMAN Portland
Chemical Engineering Phi Pi Phi
Phi Kappa Phi 4; Tau Beta Pi
Phi Lambda Upsilon 1; vice-president 3, presi-
dent 4; Sigma Tau; Scabbard and Blade
Associated Chemical Engineers, vice-president 3
House Vice-president 3
Military Ball, guest chairman 4
R. O. T. C. First Lieutenant
A. I. C. E. 4
Phi Kappa Phi Freshman Award

WILLIAM H. COLEMAN Dundee
Agriculture Alpha Chi Rho

NORA B. COLDIRON Halsey
Education Waldo Hall

ELDON W. CARTER Portland
Civil Engineering Kappa Delta Rho
Tau Beta Pi
Sigma Tau, president 4
Associated Engineers, president 4; secretary-
treasurer 3
A. S. C. E., vice-president 3, 4
Sophomore Exposition Chairman
Glee Club 3, 4

VELMA CHARLTON La Grande
Home Economics

MARJORIE CLAYTON Enterprise
Education Alpha Chi Omega
Greater O. S. C. Committee 2
Basketball 2

OPAL COLE Scappoose
Home Economics Pi Beta Phi
Social Chairman Senior Class
Directory Staff 2
Co-ed Ball 2
Rook Bonfire Committee 1
Y. W. C. A. 1
Directory Staff 1

JAMES M. COLEMAN Portland
Vocational Education Phi Pi Phi
Sigma Alpha, president 4
Scabbard and Blade
Varsity Track 2, 3, 4
Varsity "O" Association, secretary 4
Rook Track
R. O. T. C. First Lieutenant

MARY LOU COLLINS Ames, Iowa
Home Economics Alpha Omicron Pi
House President 4
Pan-Hellenic 3
Spur 2
Big Sisters 2
Directory Staff 2
Associated Rookess

EDGAR A. COUEY Troutdale
Commerce Lambda Chi Alpha

GRACE COOMBE Ashland
Business Administration Alpha Delta Pi
Transfer from Southern Oregon Normal School
Pan-Hellenic Representative 4
Orange "O" Association 4
W. A. A. Executive Board 4
Volleyball 3, 4; manager 4
Baseball 2, 3; Tennis 3
Basketball 2, 3, 4; Hockey 2
Greater Oregon State Committee 2
W. A. A.

HAROLD F. CRAWFORD Fontana, California
Pharmacy Kappa Psi

A. RALPH CURTIS Solomonville, Arizona
Landscape Architecture
Glee Club 4

MARVIN W. DAVIDSON Haines
Agriculture Sigma Phi Sigma
Alpha Zeta, vice-president 4
Scabbard and Blade, treasurer 4
Gamma Sigma Delta
Editor Vol. XXVII Beaver 4
House Manager 4; Co-op Book Store Board 3
Beaver, associate and department editor 3
Junior Prom Publicity Chairman 3
Home-coming Committee 3
Barometer Staff 2; executive news editor 3;
assistant night editor 3
Sigma Delta Chi Newswriting Cup 2
Dairy Products Judging Team 4

RUTH J. DAVIS Corvallis
Home Economics

FLORENCE DAVIS Portland
Commerce Zeta Tau Alpha
Pan-Hellenic Representative 4
Senior Class Announcement Committee 4
Directory 3
Volleyball 3, 4
Baseball 3

CLIFFORD J. DERNBACH Portland
Engineering
Transfer from Columbia University, Portland 3
A. I. C. E.
Associated Engineers

DALE COWEN Portland
Commerce Lambda Chi Alpha
Kappa Kappa Psi
Band, manager 3, 4; publicity manager 2
Saxophone Quartet 1, 2, 3, 4
House Treasurer 2, 3
Orange Baton, assistant editor 2, 3
Varsity Debate 2
Publicity Manager 2
Barometer Business Staff 1, 2

VIOLA CRUMP Lakeview
Commerce Kidder Hall
Kidder Hall President 3
Independent Student Council 3
Greater Hall Council Secretary 3
Junior Prom Committee
Cord Dance Committee 3
Junior Election Board
A. W. S. Nominating Committee 3
Volleyball 3
Y. W. C. A. Cabinet 4
Spurs 2; Kidder Hall Council 2

RUTH HELEN CURRIN Lorane
Education Delta Zeta
Theta Sigma Phi 4
Theta Sigma Phi Feature Cup Award
Barometer, day editor and feature editor 4
Beaver, section editor 4; Barometer Staff 2, 3
Madrigal 2, 3, 4; treasurer 3; Beaver Staff 1
Homecoming Committee 4; Big Sister Captain 2
Pan-Hellenic Representative 4
"Royal Family", committee 2
Co-ed Barometer, advertising manager 2
Directory Staff, Oregon State Monthly 1

OWEN L. DAVIS Ontario
Landscape Architecture
Kappa Kappa Alpha, vice-president 3, 4
Charles Elliot Club, treasurer 3

IRENE R. DAVIS Estacada
Education Kappa Delta
Orange "O" 4
Barometer Staff 4; W. A. A.
Archery Manager 3; Basketball 1, 4
Mandolin and Guitar Club, president 4; secretary 3; Physical Education Club
Class Manager 4; Honor Team 3
Dance Recital 2, 3; Glocoso Committee 3
Basketball Minor Team 3; Hockey, manager 3
Baseball 1, 2, 3; Big Sister 2
Spring Festival 1, 2, 3

JOHN DE JONG Brownsmead
Civil Engineering
Tau Beta Pi 4
Sigma Tau 4
A. S. C. E.

WILLIAM Z. DICKSON Portland
Pharmacy Lambda Chi Alpha
Rho Chi
House Social Chairman 3, 4
Homecoming 2
Junior Follies 1, 2
Pharmaceutical Association





KENNETH DONELSON
Commerce

Alpha Kappa Psi
Beta Alpha Psi, secretary
Phi Kappa Phi
House President 4
House Manager 3
Debate 1

Portland
Sigma Nu

HOWARD F. DOUGHTON
Commerce

Corvallis

HOWARD DOUGLASS

Spokane,
Washington
Alpha Tau Omega

Transfer from Moran Junior College
Sigma Delta Chi, secretary 4
Pep Committee 4
"There's Always Juliet" 4
Beaver, department editor 3; associate editor 3
Barometer, sports editor 3; assist. night editor 3;
editorial writer 3, 4; associate editor 4
Campus Weekend Committee 2; Junior Follies 2

MILES EDWARD DRAKE

Pharmacy
Portland
Buxton Hall
Rho Chi, 3, 4; president 4
Phi Kappa Phi
Beta Lambda
Social Chairman Buxton Hall 2
Sophomore Cotillion Committee 2
Pharmaceutical Association

DOROTHY DRUSCHEL

Education
Portland
Alpha Gamma Delta

Delta Sigma Rho, vice-president 4
Honor Council 4
Women's Forensic Manager 4, asst. manager 2, 3
Women's Varsity Debate 2, 3, 4
Pan-Hellenic Council 3, 4
Homecoming Committee 4
Junior Prom Committee 3
Big Sister Captain 2; Y. W. C. A. 2
Spurs 2; Directory Staff 1
Honorable Mention Clara Waldo Prize

JACK Du FRANE

Commerce
Corvallis
Phi Delta Theta
Track 2, 3, 4
Varsity "O"

RICHARD W. DUNN

Education
Seattle, Washington
Beta Theta Pi

President Senior Class
Junior Prom, chairman 3
R. O. T. C. Lieutenant 4
Pep Committee 3, 4; Student Council 4
Homecoming Committee 3, 4
Beaver Circulation Staff 3
Greater Oregon State Committee 1, 2
Sophomore Cotillion, program com. chairman 2
Educational Exposition 1, 2
Junior Follies 1, 2; Rook Track

FERN EDWARDS

Vocational Education
Portland
Phrateres
Big Sister Chairman
A. W. S. President 4
A. W. S. Treasurer 3
Spurs 2
Cap and Gown 4
Y. W. C. A., president 4
Varsity Debate 1, 2
Y. W. C. A. Cabinet

ROBERT D. EICKMANN

School of Science
Corvallis
Theta Kappa Nu
Transfer from College of Idaho
Alpha Zeta 4

EVALYN EISENBREY

Home Economics
Pomona, California
Delta Zeta
Y. W. C. A., social chairman 3
Table Top Committee 4
House Manager 2, 3

EDWIN C. ENEGREN

Agriculture
Marshfield
Sigma Phi Epsilon

House President 4
Interfraternity Council 4
Beaver Photo Editor 3
Ag. Club 3
Rifle Team 2
Rifle Club, secretary
Barometer, sports writer 2
Rook Debate Squad 1
Symphony Orchestra 1

J. VINCENT ENZIE

Agriculture
Long Beach, California
Theta Chi
Alpha Zeta, president 4
Gamma Sigma Delta 4
Agriculture Club
Horticulture Club, president 3
House Manager 3, 4
Co-op Managers' Association 3, 4

ALVIN E. ERICKSON

Commerce
Grants Pass
Lambda Chi Alpha

JOHN A. FICKLIN

Commerce
Huntington
Delta Tau Delta
Track Manager 4
House President 4

ROBERT W. FINCH Fullerton, California
Agriculture Alpha Sigma Phi

WILLIAM J. FINK Porterville, California
Agriculture Acacia
Alpha Zeta
Interfraternity Council 4
Horticulture Club

EUGENE H. FISHER Oakland
Agriculture Sigma Phi Sigma
Alpha Zeta
Intramural Sports Manager 2, 3
Senior Intramural Sports Manager 4
Oregon Countryman 1
Beaver Sales Staff 1
Senior Ball Committee

ELIZABETH FLETCHER Portland
Home Economics Kappa Alpha Theta
Cap and Gown
Omicron Nu
House President 3
A. W. S. Vice-president 3
Co-ed Ball, chairman 3
A. W. S. Secretary 2
A. W. S. Rookess 1

GEORGE A. FLETCHER Hood River
Agriculture Sigma Phi Epsilon
Alpha Zeta
Delta Sigma Rho
House President 4
Interfraternity Council 3
Judicial Committee 3; Rifle Team 2
Second Place State Extempore Speaking Contest 3
First Place State After-Dinner Speaking Contest 2
Industrial Arts Club 1; Ag Club
Lions Club Contest 1

LYLE W. FOSTER Portland
Commerce Beta Theta Pi
Kappa Delta Pi 4; Scabbard and Blade 3, 4
Student-Faculty Committee for the Promotion of
Honesty 4; House Manager 3, 4
Chairman O. S. C. Young Republican Club 4
Cadet Captain R. O. T. C. 4
Military Ball Committee 4; Co-op Managers'
Association 4; Beaver, circulation manager 4
Chairman Junior Bust 3; Homecoming 2
Freshman Debate 1; Class President 1
Greater Oregon State Committee

JEAN FREEBORN Washington, D. C.
Commerce Delta Delta Delta
Phi Chi Theta; Board of Control 4
House Manager 4; Beaver, assistant manager 4
Horseshow 2, 3, 4
Big Sister 2
Junior Prom Committee 3
Beaver Circulation Staff 2
Point Committee 1, 2
Oregon State Monthly Staff 1
W. A. A. 1

DARROLL K. FREWING Tigard
Agriculture Alpha Gamma Rho
Rifle Team 1, 2
Beta Lambda, vice-president 4

ELIZABETH C. GABLER Portland
Vocational Education Alpha Omicron Pi
Theta Sigma Phi 4
Matrix Table Banquet, chairman invitations 4
Barometer, assistant day editor 4
House Manager 4
Barometer Editorial Staff 3
Big Sister 2
Directory Staff
Associated Rookess

ESTELLE M. GALLAHER Corvallis
Home Economics

JOHN GEREN Scotts Mills
Engineering

THEODORE D. GILBERT Albany
Business Administration
Soloist O. S. C. Band
Soloist O. S. C. Glee Club
"Chimes of Normandy" 4
"Two Vagabonds"
Social Chairman Weatherford Club
Social Chairman Men's Dormitories
Independent Student Council
President Weatherford Club
Greater Hall Council
O. S. C. Representative of "National Atwater
Kent Radio Audition"

DOROTHY FERN GILLANDERS Woodburn
Education
Orchestr
Orange "O" Association 4
W. A. A.
Physical Education Club

E. J. GLEASON Portland
Education Sigma Chi



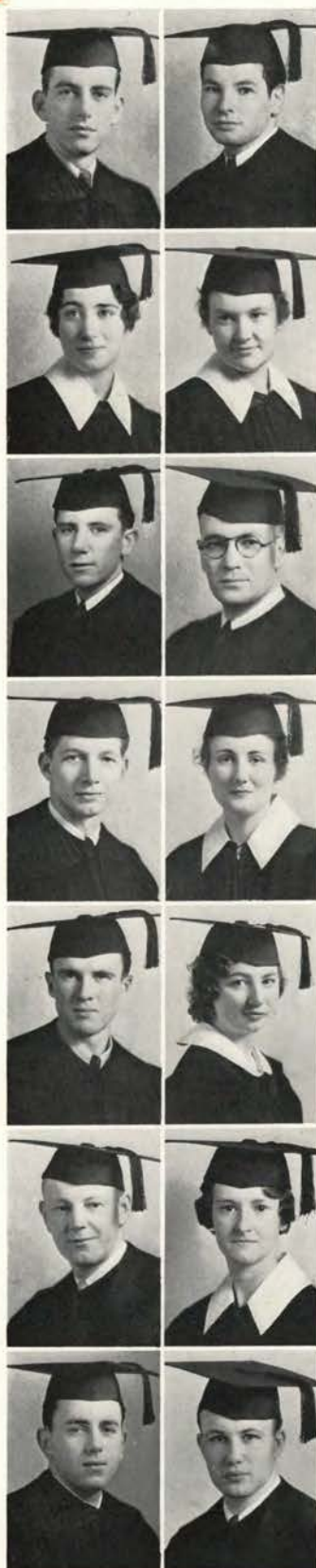

MYRON GLEASON Corvallis
Commerce Kappa Sigma

House Manager 3, 4
Co-op Managers' Association 3, 4; president 4
R. O. T. C. 3, 4
Junior Breakfast Committee
Greater O. S. C. Committee 2

JOHN GODMAN Portland
Electrical Engineering Sigma Pi

A. I. E. E. 3, 4
A. S. M. E. 2, 3
Associated Engineers
Wrestling 1, 2, 3, 4
Mathematics Club 4
Eta Kappa Nu 4
Tau Beta Pi 4
Sigma Tau 4

RUTH GOODWIN Portland
Vocational Education Kappa Alpha Theta

DELPHA MARY GORDON Portland
Home Economics Chi Omega

"There's Always Juliet" 4
Barometer Staff 3, 4; assistant day editor 4
Beaver Staff 4
"Hay Fever" 3
Spur 2
Beaver Staff 1
Mother's Day Banquet Committee 2

W. ALLING GOSS, Jr. Portland
Commerce Kappa Delta Rho

ROBERT I. GRAY Corvallis
Pharmacy

Chairman Senior Table Top Committee 4
House President 3
Interfraternity Council 3
Chairman Cord Dance 3
Tennis 2, 3
Sophomore Cotillion Committee 2
Co-op Board 2
President Y. M. C. A. 2
Intercollegiate Knights 2

LESTER J. GREGORY Molalla
Chemistry Sigma Phi Epsilon

MAURINE O. GREGORY Newberg
Vocational Education Sigma Kappa

Transfer from Reed College 2
Kappa Delta Pi
Theta Sigma Phi
Barometer, assistant day editor 4
House President 4
Pan-Hellenic Council 3
Greater Oregon State Committee 2

JACK H. GREVES North Bend
Mines Kappa Delta Rho

MARION I. GROVER Fruitland, Idaho
Commerce Snell Hall

Y. M. C. A., president 4
Varsity Track 2, 3, 4
Election Board 3
Miner's Club, vice-president 3
Cross Country 2

ARTHUR GUSTAFSON Corvallis
Education Sigma Nu

MARIE V. HAGAR Roseburg
Home Economics Beta Phi Alpha

THORNE HAMMOND Portland
Business Administration Pi Kappa Phi

GEORGE ALLEN HANSELMAN Portland
Business Administration Lambda Chi Alpha

Alpha Kappa Psi
Student Directory, circulation staff 2; collection manager 3; manager 4
House Manager 4
Co-op Managers' Board 4
Chamber of Commerce, treasurer 2
Rook Debate
Rook Bonfire

Alpha Kappa Psi
Chairman Senior Bust 4
Homecoming, chairman subcommittee 3, 4
Beaver Circulation Manager 3
Pep Committee 3
Chairman Junior Cord Dance 3
Class President 2
Beaver Knight 2
Freshman Debate 1

HOWARD B. HANSEN Terrebonne
Agriculture Sigma Phi Epsilon
Agricultural Engineers Club, president 4
Rook Football

NORMAN O. HARRANG Foster
Agricultural Engineering Sigma Phi Sigma
Alpha Zeta
Agricultural Engineering Club, president 4
Beaver Editorial Staff 1
Intramural Manager 1, 2
Agriculture Club

RUTH HARRISON Portland
Education Pi Beta Phi
Senior Announcement Committee
Barometer Staff 3
Dance Recital 2, 3
Big Sister 2
A. W. S. Rookess

WESLEY C. HEISE Salem
Commerce Sigma Alpha Epsilon
Kappa Kappa Psi
Alpha Delta Sigma, president 4
Band 1, 2, 3, 4; manager 3
House Treasurer; Class Treasurer 2
Oregon State Monthly, advertising manager
Beaver Staff 1; national advertising manager 4
O. S. C. Ad. Club, president 3
A. S. B. Election Board 3; Bonfire Committee 1
Greater O. S. C. Committee 1, 2
Directory, assistant circulation manager 2

LEONARD E. HELD Corvallis
Commerce

EVELYN HESSE Hillsboro
Education Alpha Xi Delta
Kappa Delta Pi
Mu Beta Beta
Four-H Club
Transfer from Oregon Normal, Monmouth

HENRY HOMOLAC Pasadena, California
Forestry Buxton Hall
Homecoming Committee 4
Senior Election Board
Junior Weekend Committee
Associated Men's Hall Council 3, 4
Hall Social Chairman 3, 4
Beaver Knight
Rook Football

GEORGE W. HARTLEY Portland
Business Administration Beta Kappa
Delta Sigma Rho, president 4
Kappa Kappa Psi
House President 4
Varsity Debate 2, 3, 4
General Forensic Manager 3, 4
Interfraternity Council 4
O. S. C. Band 1, 2, 3, 4
Men's Debate Manager 2
Varsity Extempore Speaking 2
Rifle Club, treasurer 2

LUCY E. HART Kerby
Commerce Chi Omega
House President 4
Phi Chi Theta, secretary 4; custodian 3
Temenids 3, 4
Co-ed Ball Committee, chairman 3
Directory 3
Greater Halls Council 2
Educational Exposition Committee 1, 2
Phi Kappa Phi Freshman Award 1

HELEN L. HEIL Santa Ana, California
Education Sigma Kappa
Transfer from Santa Ana Junior College
Madrigal Club
Associated Rookess

LAWRENCE F. HEINL Lebanon
Mechanical Engineering
Sigma Tau
A. S. M. E. 2, 3, 4
Associated Engineers

DOROTHY D. HESS Portland
Pharmacy

ROBERT A. HOCKER Corvallis
Education

WILLIAM V. HANLEY Portland
Engineering Kappa Sigma





LOUVERA HORN
Education

Salem
Phrateres

Transfer from Oregon Normal School 2
Kappa Delta Pi, corresponding secretary 4
Phrateres, historian 4
Beaver Circulation Staff 3

HARLOW HICKOX
Industrial Arts

Gaston

BYRA M. HUNTER
Home Economics
Temenids, vice-president 4

Corvallis
Sigma Kappa

FRED L. HUNT
Mechanical Engineering
Tau Beta Pi
Sigma Tau
A. S. M. E.
Associated Engineers

Keating

HAZEL HYATT
Home Economics
Pan-Hellenic Representative 4
Directory 2, 3
Big Sister 2, 3
Y. W. C. A., 1, 2
Home Economics Club

Pendleton
Kappa Delta

SUE HYSLOP
Home Economics
Corvallis
Sigma Kappa

Theta Sigma Phi
Barometer, 2, 3, 4; assistant day editor 3; day editor 3; assistant editor 4
Beaver 1, 2, 3, 4; circulation staff 1; associate editor 4
"Three Musketeers" 3
"Beyond the Horizon" 3
Home Ec Club Editor 2
Directory Circulation Staff 1
Debate 1; Swimming 1; Hockey 1

LOIS A. IRVING
Commerce
Phi Chi Theta
Student Directory 3
Beaver 3
Barometer Business Staff 2
4-H Club, secretary 2
Hockey 2
Associated Rookess 1

Wilbur
Kappa Delta

MALCOLM ISAACSON
Commerce

Santa Ana,
California
Sigma Chi

SALLY HELEN IVIE
Commerce
Independent Student Council, secretary 4
Phrateres, secretary 3; president 4
Westminster Council 3
Big Sister 2
Associated Rookess
Y. W. C. A. Cabinet 2

Portland
Phrateres

ESTHER P. JACKSON
Home Economics

Corvallis

ALFRED A. JACQUOT
Chemical Engineering
Tau Kappa Epsilon
Tau Beta Pi 4; vice-president 4
Sigma Tau 3, 4; vice-president 4
Phi Kappa Phi
Phi Lambda Upsilon 3, 4
Associated Engineers 4; vice-president 4
A. I. C. E. 4; vice-president 4
Varsity Debate 3; Beaver Knight 2
Symphony Orchestra 1, 2, 3
Rook Debate 1

Bend
Tau Kappa Epsilon

BETTY A. JELINEK
Commerce
Dallas
Alpha Delta Pi
Phi Kappa Phi; Cap and Gown, sec.-treas. 4
Phi Chi Theta, treas. 4; Kappa Delta Pi 4
Y. W. C. A. Cabinet 4; House President 4
Beaver Editorial Staff 4; Senior Election Board 4
Barometer Managerial Staff 2, 3, 4; Directory Circulation Staff 3; W. A. A. 3, 4
Pan-Hellenic 3; Adolphe Wolfe Prize 3
Beaver Managerial Staff 3; A. W. S. Dance, committee chairman 3; Big Sister Captain 2
Phi Kappa Phi Freshman Award 1; Women's Varsity Debate 1; A. W. S. Rookess 1
Class Nominating Committee 1

ELEANOR JENKS
Education
Giocoso Committee 4
Madrigal 1, 2, 3, 4
Orchestra 1, 2; secretary 2
W. A. A.
Physical Education Club
Aquabats 4

Albany
Delta Zeta

KARL J. JENSEN
Commerce
Bakersfield, California
Pi Kappa Alpha

Alpha Kappa Psi
Varsity Baseball 2, 3, 4
House Manager 3, 4
Sergeant-at-Arms Junior Class 3
Junior Prom Committee 3
Freshman Baseball 1

CHARLES J. JOHNSON
Engineering

Portland
Sigma Pi

HAROLD M. JOHNSON
Engineering

Gresham
Tau Kappa Epsilon

LAWRENCE T. JOHNSON
Chemical Engineering
Independent Student Council, president 4
Rosswood Association 3, 4
Beaver Knight 2

Garden Home
Prokyon Club

ADENA JOY
Education

Ashland
Delta Zeta

GEORGE H. KANN
Mechanical Engineering
Rifle Team 1, 2
A. S. M. E. 1, 2, 3, 4

Fall Creek

Transfer from Southern Oregon Normal School
Delta Sigma Rho, sec.-treas. 4; Theta Sigma Phi,
treas. 4; Mu Beta Beta, sec. 4; Kappa Delta Pi;
Phi Kappa Phi; Cap and Gown; Senior Woman
on Co-op Board, sec. 4; Women's Varsity
Debate 2, 3, 4; Y. W. C. A. Cabinet 3; 4-H
Club, vice-pres. 2, sec. 3; Directory Staff 2;
Barometer Staff 2, asst. day editor 3, day editor
4; Beaver Staff 3, 4; Junior Weekend Commit-
tee 3; Co-ed Barometer, executive news editor
3; Winner Lion's Club Extempore Speaking
Contest 2.

EDNA KARHUVAARA
Home Economics

Astoria
Alpha Chi Omega

National Collegiate Players 3, 4
Orchestrator 2, 4; president 2
Beaver Staff 3
Y. W. C. A., music chairman
Madrigal 1, 2
Spring Festival
Operetta
Beaver Staff 1, 2
A. W. S. Rookess

TAKIS KATSOULIS
Agriculture

Corvallis
Chi Phi

CLARA V. KAUFFMAN
Home Economics

Corvallis

ELWOOD J. KEEMA
Education
Varsity "O"
Baseball 2, 3, 4
Baseball Captain 4

Sacramento, California
Phi Sigma Kappa

JOHN C. KEHRLI
Mechanical Engineering
A. S. M. E. 2, 3, 4
Junior Weekend Committee 3
Greater O. S. C. Committee 2

Portland
Alpha Tau Omega

BENJAMIN F. KEIST
Commerce

Richland

MABEL KEIZER
Home Economics
Volleyball 1
Basketball 2, 3
Baseball 2, 3
W. A. A.
Dance Recital 3

North Bend
Sigma Kappa

GEORGE W. KELLEY
Business Administration
Beta Alpha Psi, vice-president 4
Kappa Kappa Psi
O. S. C. Chamber of Commerce, treasurer 3

Corvallis

MAURICE KERR
Science
Beta Lambda
Honor Committee 4
Exposition Committee 2

Corvallis
Theta Chi





EDWIN C. KING
Commerce

Corvallis
Sigma Nu

HERBERT L. KIRKPATRICK
Business Administration
House President 4
Senior Table Top Chairman 4

Long Beach,
California
Sigma Chi

CAROLINE KLAPOTZ
Commerce
Pan-Hellenic, president 4
Student Interest Committee 4
Barometer 3, 4
House Manager 3, 4
Pan-Hellenic, secretary 3
Beaver 3
Greater Oregon State Committee 2, 3
Spur 2
Associated Rookess 1

Albany
Beta Phi Alpha

ROVA KERLEY KOEHLER
Home Economics
Basketball 2
Spur 2

Eugene
Delta Zeta

MELVIN J. KOFOID
Electrical Engineering
Phi Kappa Phi
Tau Beta Pi
Sigma Tau
Eta Kappa Nu, secretary 4
Phi Kappa Phi Freshman Award
Eta Kappa Nu Sophomore Award
A. I. E. E. 2, 3, 4
Associated Engineers 3, 4

Portland

LOUISE S. KOLLE
Home Economics

Vancouver, B. C.
Waldo Hall

JESSIE KREMERS
Commerce
Transfer from Reed College
W. A. A. 3, 4
Volleyball 3, 4
Basketball 3, 4
Baseball 2

Portland
Chi Omega

RAYMOND E. LABBE
Commerce

Portland
Lambda Chi Alpha

EUGENE LAROWE
Civil Engineering

Portland
Phi Mu Delta

JAY EARL LAWSHE, Jr.
Business Administration
Varsity Golf 2
Freshman Golf 1
Freshman Tennis 1
Intercollegiate Knights 1

Palo Alto,
California
Sigma Nu

IRENE K. LEACH
Home Economics
House President 4
Costume Mistress for "Alison's House" 3
"Junior Follies" 3
"Hay Fever" 3
Madrigal 1, 2
A. W. S. Rookess
Homecoming Committee 1

Portland
Delta Zeta

RUTH ANNA LE MASTER
Education
Transfer from University of Illinois
Kappa Delta Pi

Corvallis

OWEN K. LEMMON
Agriculture
Alpha Zeta 4

Albany

HERBERT LEWIS
Education

Rainier
Beta Kappa

HARALD V. LIDELL
Commerce

Portland
Alpha Sigma Phi

OMAR M. LLOYD
Education

Mosier
Shepard Hall

LAWRENCE A. LOVEGREN
Industrial Arts
Epsilon Pi Tau, president 4; secretary-treasurer 3
Industrial Arts Club, treasurer 3

ARTHUR L. LOWE
Commerce

Corvallis
Beta Theta Pi

HELEN LUND
Education
W. A. A., Physical Education Club
Hockey 1, 2, 3, 4; Basketball 1, 3, 4
Baseball 1, 2, 3; Archery 3
Dance Festival 2, 3; chairman 3
Junior Prom Queen Election Board 3
Second Vice-president Student Body 3
Phrateres, vice-president 3
Beaver Circulation Staff 2
Sophomore Cotillion Committee 2
Spring Festival 2

VALDEMAR H. LUND
Engineering
Eta Kappa Nu
A. I. E. E. 3, 4
Associated Engineers

KENNETH K. MacDONALD
Chemistry, English
Kappa Kappa Psi
Barometer, circulation manager 4
Technical Record, advertising manager 3, 4
R. O. T. C. 3, 4
Band 1, 2, 3, 4
House Manager 3

HERBERT H. MACK
Pharmacy
Newman Club, president 4
Pharmaceutical Association
Homecoming, matinee chairman 3, 4
Pep Committee 3, 4
Glee Club 1, 2, 3
Beaver Knight 2
Junior Follies 1, 2

GORDON S. MacKENZIE
Business Administration
Second Lieutenant R. O. T. C.
House President 4
Interfraternity Council 4
"Oh Alfred", stage technician 3
"Three Musketeers", stage 3
Directory 2

HELEN J. MACKLIN
Education
Senior Class Election Committee
Senior Class Gift Committee
Barometer Staff 3
Beaver Circulation Staff 2

ELIZABETH DILLON MacLEAN
Education
Kappa Kappa Gamma
Kappa Delta Pi
"There's Always Juliet", ticket manager 4
Barometer Efficiency Contest, First Prize 3;
Second Prize 4; Beaver 3, 4
Barometer Staff 2; day editor 3, 4
"Three Musketeers" 3
"Alison's House", staff; "Hay Fever" 3
"Beyond the Horizon", costume manager 3
Honorable Mention, Waldo Award 3
Junior Prom Rook Dance
Phi Kappa Phi Freshman Award

MAGDALENE MANN
Commerce
House President 3, 4

RICHARD J. MATHER
Electrical Engineering
Eta Kappa Nu, president 4
Tau Beta Pi
Sigma Tau
Senior Member Board of Control
A. I. E. E., chairman 4
Homecoming Committee 4
Technical Record Staff 2
Educational Exposition 2
Sophomore Cotillion

MARGARET C. McADAMS
Business Administration
Transfer from Junior College, California
National Collegiate Players 3, 4
W. A. A., Tennis Manager 4
"There's Always Juliet" 4
Junior Follies, property chairman 3
A. W. S. Convention, committee chairman 3
Junior Prom, hostess committee 3
Directory 2
Basketball 2, 4; Volleyball 2, 3; Baseball 2, 4





JAMES McALLISTER
Civil Engineering

Gresham
Phi Mu Delta

DEAN B. McBRIDE
Pharmacy

Portland
Sigma Pi

MARY MCCARTHY
Commerce

Marshfield
Snell Hall

GORDON MCCOMBER

Buena Park,
California
Theta Chi

Greater Hall Council 4
Snell Hall Council, treasurer 4
Euterpe 3, 4
W. A. A.
Physical Education Club
Big Sister 2

Agriculture
Varsity Tennis 2, 3, 4
Alpha Zeta
Horticultural Club 3, 4; secretary-treasurer 3
Ag. Club 3, 4
Glee Club 3
Senior Ball Committee

ELWOOD A. McKNIGHT
Education

Milton
Chi Phi

WILLIAM McPHERSON

Portland
Phi Gamma Delta

Delta Sigma Rho
House President 4
Oratory 3, 4
Homecoming, chairman signs committee 4
Beaver Editorial Staff 1
Manuscript Staff 1, 2, 3
Writers' Club 2, 3

Horticulture Products
Senior Class Gift Chairman 4
Lieutenant R. O. T. C. 4
Junior Prom Committee 3
Chairman Junior Breakfast 3
Sophomore Cotillion Committee 2
Rook Basketball
Rook Crew

ALVIN W. MEADE
Commerce

Corvallis
Sigma Pi

LENORE E. MEADE

Corvallis
Education

MARIE MELANSON
Home Economics

Cornelius
Zeta Tau Alpha

EDMUND A. MEOLA

Rocky Point, L. I.
Mizanian Club

Newman Club, secretary 3
Greater Oregon State Committee 2
Y. W. C. A. 1

Agriculture
Mandolin and Guitar Club, secretary
Charles Elliot Club, secretary
Cosmopolitan Club
International Relations Club

JOHN P. MEREDITH
Commerce

Salem
Theta Xi

FRANK I. MERRILL

Corvallis
Commerce

EARL MERSHON
Mechanical Engineering

Corvallis

RUTH METZLER

Corvallis
Phrateres

Tau Beta Pi
Associated Engineers 4
A. S. M. E. 2, 3, 4

Education
Kappa Delta Pi
Oregon State Symphony Orchestra 1, 2, 3, 4
Big Sister 2
Y. W. C. A. Cabinet 2
Barometer 2

RICHARD J. MICHAEL
Business Administration

Portland
Phi Delta Theta

RUSSELL W. MILLER
Pharmacy

Portland
Prokyon Club

NADINE MILLHOLLEN
Education

Corvallis
Alpha Chi Omega

Phi Kappa Phi
Kappa Delta Pi
Euterpe
National Collegiate Players, secretary 4
Cap and Gown
Madrigal, president 4; vice-president 3; secretary 2; librarian 1
E. D. Ressler Memorial Award
"Two Vagabonds"

RUTH E. MISPLEY
Education

Sacramento, California
Alpha Gamma Delta

Transfer from Sacramento Junior College
Parthenia, president 4; House President 4
Giocoso, class chairman 4; ringmaster 4
W. A. A.; Beaver Circulation Staff 3
Dance Recital, business chairman 3
Spring Festival; Physical Education Club 4
Baseball 3; minor class manager 3
Basketball, minor team 3
Hockey, minor team 3; Associated Rookers
Associated Women's Council 3, 4

EMMETT R. MITCHELL
Agriculture

Amity
Alpha Gamma Rho

Alphee Club, vice-president 4
R. O. T. C. 3, 4

LESTER M. MOE
Mechanical Engineering

Portland
Alpha Tau Omega

A. S. M. E., president 4; secretary 3

MERLE S. MOORE
Forestry

Eugene

Transfer from University of Oregon

DONALD MORGAN
Civil Engineering

Glendale
Delta Sigma Phi

Cadet Colonel (Engr) 4
Class Crew 2, 3
Rook Football
Rook Basketball
Rook Track

MARK M. MORRIS
Agriculture

Berkeley, California

M. WILLIAM MULLIN
Business Administration

Portland
Kappa Sigma

Varsity "O" Association, president 4
Varsity Track 2, 3, 4
Co-Captain 4
House President 3
Interfraternity Council 3
Rook Track 1

CARL E. MYERS
Business Administration

Condon
Sigma Nu

IRMA M. NISBET
Home Economics

Portland

Transfer from Montana State College
W. A. A.
Basketball 1, 2, 3, 4
Tumbling 1, 2
Baseball 2
Hockey 1, 2, 3
Homecoming Committee 3
Home Economics Club
Big Sister 2
Y. W. C. A. 4

SELWYN P. NOCK
Commerce

Oswego
Beta Theta Pi

National Collegiate Players, treasurer 4
House President 4
Interfraternity Council, secretary-treasurer 4
Pep Committee 4
Swimming and Water Polo 1, 2, 3, 4
Junior Follies 1, 2, 3
Minor "O" 2, 3, 4
Homecoming Committee 2
Beaver Knight 2

MATTHEW JENNINGS O'DELL
Chemical Engineering

Portland
Phi Sigma Kappa





JEAN OGLESBY
Commerce

Corvallis

CLARENCE RUSSELL OLDS Oregon City
Agriculture
Hesperian Club, secretary 4
Agricultural Club

HELEN C. OLSON Portland
Business Administration Alpha Omicron P.
Barometer 3, 4; assistant day editor 4
Big Sister 2
Freshman Mix Committee 1
Hockey 1
Phi Chi Theta 4

JOE D. OSBORN Van Wert, Ohio
Commerce Lambda Chi Alpha

JANET PARMAN Condon
Vocational Education Kappa Kappa Gamma
Theta Sigma Phi, secretary 4
Kappa Delta Pi, secretary 4
Section Editor Beaver 4
House President 3
Directory Sales Staff 2
Barometer 2; assistant day editor 3; day editor 4

RAY L. PARRISH Newberg
Pharmacy Prokyon Club

FRANCIS PATTERSON Albany
Education Alpha Chi Omega
Kappa Delta Pi 3, 4; vice-president 4
Big Sister 2
Directory Staff 2
Spring Festival 1, 2

HERBERT W. PAULSON Lewiston, Idaho
Engineering Pi Kappa Alpha

WILLIAM ROY PERRIN West Linn
Commerce Alphee Club
Alpha Kappa Psi; Sigma Delta Chi
First Vice-President of Associated Students 4
Barometer, night editor 4
Student Honor Committee; Beaver Knight 2
Beaver Editorial Staff 3
Alphee Club, president 3
Co-op Board of Directors 3
Intramural Debate Championship Team 1
Roswood Council, secretary-treasurer 2
Sophomore Cotillion Guest Committee
Co-editor of Barometer Sports Page 3

CHARLES E. PERRY Lakeview
Mechanical Engineering Buxton Hall
Associated Engineers
A. S. M. E. 2, 3, 4
Tech Record 2, 3, 4
Glider Club 2, 3
Club Treasurer 4

ALICE PETERSON Lakeview
Business Administration Waldo Hall
Independent Council, secretary 1
Basketball 3, 4
Volleyball 4

LILLIAN EVANGELYN PETERSON Portland
Vocational Education
Phrateres
Barometer Editorial Staff

JOHN PHIPPS Portland
Commerce Pi Kappa Phi

WALTER PICKTHALL Portland
Commerce Tau Kappa Epsilon
House President 4; Interfraternity Council 4
Colonel Infantry, R. O. T. C.
Intercollegiate Forensic Association, treasurer
Varsity Oratory 3, 4; manager 4
Junior Prom Committee; Glee Club 3
Homecoming Committee 3; Ad Club 2
Varsity Extemporaneous Speaker
Rowing Club 1, 2; Crew 1, 2
Coach of Rook Oratory Squad

HELEN PIETARILA Astoria
Business Administration Alpha Omicron Pi
Phi Chi Theta 4
W. A. A., vice-president 3; president 4
Physical Education Club, secretary 2
Ad Club, secretary 3; Minor "O" 3
Greater O. S. C. Committee 1, 2
Homecoming Committee 4
Beaver, assistant circulation manager 4
Orange "O" Association 4
Giocoso, class chairman 2; Spring Festival 1, 2
Aquabat Club 1, 2; Co-ed Hockey, Basketball, Volleyball, Baseball, manager 2

KENNETH C. PRICE Santa Ana, California
Agriculture Phi Gamma Delta
Varsity Polo 2, 3, 4; president 3, 4
Editor and Business Manager Horse Show Program 3

MAUD C. PURVINE North Bend
Home Economics Snell Hall
A. W. S. Retreat, chairman 4

CHARLES JOHN QUIRK Portland
Engineering Alpha Sigma Phi

JOSE MORALES RAMOS Corvallis
Mechanical Engineering
Associated Engineers 4
Filipino Club, secretary 2

DOROTHY E. REA Hanford, California
Home Economics Waldo Hall
Temenids 2, 3, 4
Alumnae Secretary 4
Omicron Nu 4
President of Waldo 4
Greater Halls Council 2, 3, 4; secretary 4
Independent Student Council 3, 4
Home Economics Counselor
Spurs 2

TAYLOR REEDY Los Angeles, California
Education Sigma Phi Epsilon

ROBERT G. POWERS Albany
Pharmacy

ROBERT I. PROEBSTEL Haines
Commerce

ALICE PURVIS Vale
Commerce Beta Phi Alpha
Phi Chi Theta 3, 4
House Vice-president 4
Greater Oregon State Committee 2, 3
Beaver 1, 2
Women's Athletic Association 1, 2

ESTHER E. RAASINA Astoria
Home Economics

DONALD J. RASMUSSEN Salem
Science Phi Pi Phi
Beaver Knights 2
Rook Debate 1

KATHERINE M. REDFIELD Corvallis
Commerce Alpha Chi Omega
Phi Chi Theta, vice-president 4
Class Hockey 1, 2; Class Basketball 1
W. A. A. 1, 2
Greater O. S. C. Committee 2
President Spurs 2
Mother's Day Committee 2

G. SPENCER REEVES Portland
Education Sigma Pi
House President 4
Interfraternity Council
Sigma Alpha, president 3; secretary-treasurer 2
Varsity Track 2, 3
Freshman Track





VIRGINIA REED
Home Economics
House Manager 4
Pan-Hellenic Representative 3
Homecoming Committee 2
Pan-Hellenic Representative 2

Portland
Kappa Alpha Theta

GEORGE MELVILLE REID
Commerce
House President 4

Ellensburg,
Washington
Pi Kappa Phi

ROLF H. REIERSTAD
Forestry
Kappa Kappa Psi
Xi Sigma Pi
Band 1, 2, 3, 4
Annual Cruise Staff 3, 4
Fencing Team 3, 4

Portland
Delta Chi

LAUREL A. REIMERS
Home Economics
Transfer from Yuba County Junior College

Marysville, California
Alpha Gamma Delta

ROBERT H. REISNER
Engineering
Sigma Tau
Tau Beta Pi
Scabbard and Blade
A. S. C. E.
S. A. M. E.
A. S. C. E.
Associated Engineers

Portland
Phi Mu Delta

RITA RENNIGER
Home Economics

Albany
Alpha Xi Delta

CHARLES K. REYNOLDS
Chemical Engineering
Transfer from Pacific University
Phi Lambda Upsilon 4
Tau Beta Pi 4
Sigma Tau 4
Phi Lambda Upsilon
Interfraternity Council
Class Crew 2, 3

North Plains
Delta Sigma Phi

CARLTON E. RICHTER
Vocational Education
Scabbard and Blade
Sigma Delta Chi
Barometer 2, assistant night editor 3, night editor 4
Beaver 4
Phi Kappa Phi Freshman Award

Portland
Delta Sigma Phi

CLIFFORD ROBINSON
Commerce

Corvallis
Alpha Sigma Phi

CHARLES B. ROE
Pharmacy

Hillsboro

EVANGELYN V. ROPP
Home Economics

Portland
Delta Delta Delta

ROLAND ROSE
Mechanical Engineering
Kappa Kappa Psi, president 4
Sigma Delta Psi
Band 1, 2, 3, 4
Associated Engineers 1, 2, 3, 4
A. S. M. E. 2, 3, 4
Beaver Editorial Staff 1, 2
Sophomore Cotillion

Portland
Lambda Chi Alpha

FLOYD W. ROSENBERG
Commerce

Tillamook
Sigma Phi Sigma

VERA R. ROSENBERG
Home Economics
House Manager 3
Volleyball 2, 3
Basketball 2, 3
W. A. A. 2, 3
Big Sister 2
Y. W. C. A. 2
Spur 2

Tillamook
Zeta Tau Alpha

ENIZ ROWLAND
Agriculture
Orion Treasurer 4
Wrestling 2, 3, 4
Ag. Club
Smoker Committee 4

Silverton
Orion Club

LEAH RUNCIMAN
Home Economics

Exeter, California
Beta Phi Alpha

MARGUERITE RUNION
Vocational Education
Kappa Kappa Gamma
Kappa Kappa Alpha, secretary 4
Beaver Sales Committee
Artists' Guild, president 4, treasurer 3

Portland

HOWARD IRVING SARGENT
Electrical Engineering
Eta Kappa Nu
Associated Engineers' Dance, chairman
House Manager
Associated Engineers
A. I. E. E., secretary
Beaver Knight

Portland
Sigma Nu

DOROTHY SAUTER
Commerce
House President 3, 4
Homecoming Committee 4
Beaver Staff 3; Sales Staff 1
Barometer Staff 2, 3
Sophomore Cotillion Committee 2
Associated Rookess 1
Activity Point Committee 1

Portland
Alpha Xi Delta

EARL SAWTELL
Education

The Dalles

LLOYD F. SCANLAN
Business Administration
Junior Prom Committee 3
Freshman Basketball, manager 1
Freshman Baseball 1

Stockton, California
Sigma Nu

WILLARD SCHLOTH
Education
Kappa Kappa Alpha

Portland
Delta Chi

ROBERT M. SCHNEIDER
Education
Baseball 2, 3, 4
Rook Baseball
Rook Debating Team
Rook Football

Corvallis
Sigma Pi

ESTELLE F. SCHULZE
Home Economics

Albany

MARGERY C. SCHWARTZ
Vocational Education
Transfer from Reed College

Oswego
Waldo Hall

MARION WESTON SHELLNBARGER
Chemical Engineering
Tau Beta Pi, secretary 4
Phi Lambda Upsilon
Directory Editorial Staff 2
Freshman Golf Team 1
Bonfire Committee 1

Portland
Alpha Chi Rho

MORRIS S. SHENKER
Pharmacy

Portland

MAURICE SHEPARD
Education
Sigma Alpha
Varsity Rifle Team 3, 4; vice-president 4
All-College Boxing Champion 3, 4
Y. M. C. A. Cabinet 3, 4; treasurer 4
Varsity Basketball 2, 3
Varsity Track 3, 4
Glee Club 1, 2
Rook Football; Rook Basketball

Salem
Sigma Pi





DONALD H. SHERWOOD Nyssa
Agriculture Hawley Hall
Club President 4, Treasurer 3
Associated Men's Halls Council 4
Independent Student Council 4
Senior Class Treasurer
Dairy Club Judging Team 4
Homecoming Committee 4
All-Campus Luncheon Committee 3
Campus 4-H Club, treasurer 2

ROSE SHIAK Snell Hall
Commerce

CHRIS. J. SIEGANTHALE Linnton
Education Lambda Chi Alpha

BARBARA F. SIMS Los Angeles, California
Commerce Sigma Kappa
Orchesis, president 4; Orange "O"
W. A. A., secretary executive board 3, 4;
vice-president 4; Director Dance Program 3
Baseball, Hockey 2, 3
Director Spring Festival 2; Big Sister 2
W. A. A. Executive Board 2
Activity Point Committee 2
A. W. S. Rookess, Council 4
Greater Oregon State Committee 1
Beaver and Directory Circulation Staffs 1

JAMES DICKSON SMILLIE San Fernando,
Fine Arts California
Phi Sigma Kappa
Rally Committee 4

JAMES L. SMITH Portland
Engineering Phi Delta Theta

VIVA G. SMITH Albany
Home Economics Kappa Delta
4-H Club Historian
Y. W. C. A.
Home Economics Club

MARTIN BLAIR SHEYTHE Corvallis
Education Delta Chi
Sigma Alpha
Rook Track
Rook Football

HENRY E. SHUMAKER Portland
Mining Engineering Pi Kappa Phi
Miner's Club, secretary 3, 4

SIGMOND SIELICKY Portland
Commerce Tau Kappa Epsilon

MILDRED ALMA SLOPER Independence
Home Economics Snell Hall
Madrigal Club 4
College Symphony Orchestra 1, 2

ROBERT W. SMITH Portland
Science Phi Sigma Kappa
House President
KOAC Talent Contest
Judicial Committee, Interfraternity Council

LUCILE SMITH Portland
Commerce Snell Hall
Phi Chi Theta
Kappa Delta Pi
Euterpe
Madrigal
Independent Student Council 4
Directory 3
Phi Kappa Phi Freshman Award
Rho Chi Freshman Award

JOSEPH D. SMULLIN Parkdale
Agriculture Lambda Chi Alpha
Ag. Club
Horticultural Club, vice-president 3
Ag. Club Ball Committee 3
Exposition 2
Beaver Staff 2
Greater O. S. C. Committee 1



HELEN M. SMYTH
Pasadena, California
Home Economics
Zeta Tau Alpha
House President 4
Volleyball 2, 3, 4
W. A. A. 2, 3, 4
Basketball 2, 3

VERDA E. SOUTHERN
Portland
Education

EARL E. SOUTHWORTH
Seneca
Engineering
Theta Xi

HERBERT EDWARD STAPLES
Corvallis
Forestry
Xi Sigma Pi
Forest Club, secretary 3
Annual Cruise, manager 4

DAVID F. STEEL
Portland
Engineering
Phi Delta Theta
Glee Club, president 4; secretary-treasurer 3
Junior Follies 2, 3, 4; assistant director 4
Operettas 1, 3, 4
Polo Club 2, 3, 4
Fencing Team 2, 3, 4
Fencing Club 3, 4; president 3

GERALD M. STEELE
Albany
Pharmacy

EMMAJEAN STEPHENS
Moro
Home Economics
Pi Beta Phi
Phi Kappa Phi
Omicron Nu
Home Economics Club, president 4
House President 4
Activity Point Committee
Big Sister Committee
A. W. S. Rookess

ELLIS STEVENS
Ashland
Commerce
Sigma Chi
Beaver, business manager 4
Co-op Board, president 4
Alpha Delta Sigma 3, 4; secretary-treasurer 4
House Manager 3, 4
"Beyond the Horizon," advertising manager 3
Greater Oregon State Committee 2
Track 1, 3
Football 1

MARY E. STEVENSON
Portland
Education
Alpha Gamma Delta

HUGH J. STEWART
Portland
Forestry
Annual Cruise Artist 3, 4
Forest Club Pep Leader 4
Fernhopper's Banquet 3
Bantamweight Boxing Champion 2, 3
Featherweight Boxing Champion 3
Annual Cruise Circulation Staff 1

RICHARD C. STOCKMAN
Baker
Chemical Engineering
Sigma Phi Sigma
Co-Chairman Military Bust 4
Scabbard and Blade 4
R. O. T. C., Cadet Captain 4
Y. M. C. A. 2, 3
Swimming 2, 3
Blue Ribbon Winner Horseshow 2
Beaver 1
Directory 1, 2
Rook Dance Committee 1

GORDON STOCKWELL
Bend
Pharmacy
Delta Tau Delta

JACK T. STRANIX
Silverton
Civil Engineering
Alpha Tau Omega
Senior Popularity Committee 4
Co-op Manager's Association 3, 4
A. I. C. E.
Junior Follies 1

CHARLOTTE STUTTAFORD
Salem
Home Economics
Kappa Delta
Phi Kappa Phi 3, 4
Y. W. C. A.
Westminster Council 2, 3
Omicron Nu 3; treasurer 4

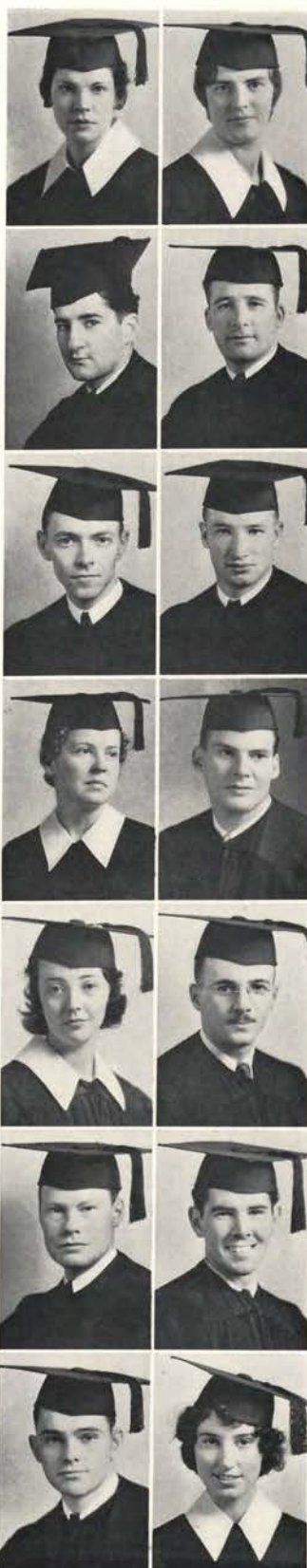



ELEANORE SWEDENBURG Ashland
Home Economics Alpha Delta Pi
Transfer from University of Washington
Co-ed Ball Committee 4

ROBERT S. TABKE Astoria
Industrial Chemistry Sigma Phi Epsilon
Associated Engineers
A. I. C. E.

CHARLES A. TAGGART Portland
Agriculture

WALDO TAYLOR Portland
Business Administration Sigma Phi Sigma
Phi Kappa Phi, vice-president 4
Alpha Kappa Psi; Beta Alpha Psi
Sigma Delta Chi, president 4; M. U. Board 4
Barometer, editor 4; night editor 3; executive
news editor 2, 3; staff 1
Student Interest Committee; Student Council 4
Campus Weekend Publicity Chairman 3
Benton County State Bank Prize 3; Honorable
Mention 2; Adolphe Wolfe Award 3
Oregon State Monthly 2, 3
Beaver, department editor 3

HAROLD THOMAS Roseburg
Agriculture Tau Kappa Epsilon
Cadet Captain R. O. T. C.
Soils Club, president 4
Crew 2, 3, 4

R. STEPHEN THOMPSON Heppner
Agriculture
Withycombe Club 3, 4; secretary-treasurer 4
A. H. Stock Judging Team 3
Ag. Club
Greater O. S. C. Committee 2

CLARK THOMPSON Clackamas
Landscape Architecture Cauthorn
Kappa Kappa Alpha

BETTY THORNE Gresham
Home Economics Zeta Tau Alpha
House Manager 4
Y. W. C. A. Cabinet 1, 2, 3
Junior Volleyball Team
Non-Minor Baseball Team 3
W. A. A. 3, 4
Aquabats 2, 3
Spurs 2
Big Sisters 2
Beaver Staff 1

PHYLLIS M. THORNE Newberg
Education
Transfer from Pacific University
Kappa Delta Pi, historian 3

LOUIS P. TORMEY Portland
Commerce Sigma Chi
Alpha Delta Sigma
Cadet Captain R. O. T. C. 4
Homecoming Committee 2, 3, 4
Pep Committee 2, 3, 4; chairman 3, 4
Horse Show 3, 4
Junior Weekend Committee 3
Oregon State Ad Club
Junior Follies 2
O. S. C. Monthly 1, 2
House Manager 2

JOHN TROLLMAN, Jr. San Francisco,
Engineering California
Chi Phi
Scabbard and Blade 3, 4
Captain R. O. T. C. 4

CHARLES G. TUPLING Portland
Engineering

RUTH VANCE Corvallis
Commerce Delta Zeta

HERBERT W. VAN VALIN Newberg
Commerce Theta Chi

EDWARD R. VENNEWITZ Portland
Chemical Engineering Delta Chi

Board of Control 3
House Manager 3, 4
Co-op Managers' Association, president 4
Barometer Staff 1, 2, 3
Beaver Staff 3
Ad Club 1, 2
Beaver Knights 1, 2
Associated Engineers 3, 4
A. S. M. E. 4

RUTH E. WARNKE Boise, Idaho
Education Snell Hall

Senior Class Secretary 4; Parthenia 3, 4
Directory Staff 4; Madrigal 3, 4; Euterpe 4
Orange "O" Association, 3, 4
W. A. A., Physical Education Club, treasurer 3
Hockey, Basketball, Baseball, Archery
Honor Hockey Team 2, 3
Honor Basketball Team 1, 3
Greater Hall Council 2, 4; Barometer 3
Minor "O" 2; Spur 2; Big Sister 2
Associated Rookess

EDGAR A. WEIS Corvallis
Electrical Engineering Sigma Pi

Cadet Captain R. O. T. C. 4
Associated Engineers 3, 4
A. I. E. E. 3, 4

CONRAD P. WESSELA Scottsburg
Technical Forestry Sigma Phi Sigma

Xi Sigma Pi
Forest Club, secretary 3; president 4
House Secretary 4

RUTH WPHEPLEY Lemon Cove, California
Home Economics Kappa Delta

Student Body Secretary 4; Board of Control, secretary 4; Board of Directors, secretary 4
Associated Student Executive Committee, secretary 4; Freshman Nominating Committee 4
House President 4; Junior Prom, guest chairman 3; Junior Prom Queen 3
Women's Polo Team 2, 3; president 3
Homecoming Committee 3; Pan-Hellenic 3
Horse Show 2, 3; Spur 2; Big Sister 2
Sophomore Cotillion Committee 2
A. W. S. Rookess 1

GLADYS WHITLOCK Corvallis
Commerce Phrateres

Phi Kappa Phi
Big Sister 2

NORMAN RICHARD WILBUR Salem
Commerce Pi Kappa Phi

Transfer from Albany College
Band 2, 3, 4
Y. M. C. A. 2, 3, 4
Homecoming Committee 3
Westminster Council 3
Greater Oregon State Committee 2

TOM B. WAGNER Milwaukie
Electrical Engineering Cawthorn Hall

Independent Student Council 4
Cawthorn Club, president 4
Associated Engineers
Radio Club, president 3
Associated Men's Halls Council 2
A. I. E. E. 1

BERNHARD W. WEBER Portland
Mechanical Engineering Alpha Tau Omega

A. S. M. E.
Captain R. O. T. C. 4
Junior Prom Committee 3
Sophomore Cotillion 2
Beaver Knights 1, 2
Directory Staff 1, 2
Greater O. S. C. Committee
Associated Engineers 1

BRUCE A. WELLS Salem
Electrical Engineering Delta Chi

Eta Kappa Nu
Kappa Kappa Psi
Band 1, 2, 3, 4

ROBERT L. WEST Corvallis
Science

Ag. Club 1, 2, 3
Mizanian Club, president 3
Beaver 4

HELEN C. WHITEIS Prineville
Commerce

ELVA M. WIDLUND Turlock, California
Home Economics Snell Hall

Kappa Delta Pi 4
Omicron Nu 4
President Margaret Snell Hall 4
Greater Halls Council, president 4
Independent Student Council 4
Independent Activity Committee 4
Senior Gift Committee 4
Honor Committee 4
Madrigal Club 4

WILSON S. WILEY Klamath Falls
Commerce Sigma Nu

Directory 2
Greater Oregon State Committee
Sophomore Cotillion Committee 2
Rook-Soph Olympics Committee 1





BRINLEY WILLIAMS
Pharmacy

Corvallis

HELEN L. WILLIAMS
Education
Transfer from Pacific University 3

Corvallis

GEORGE F. WILLIAMS
Chemical Engineering
Varsity Yell Leader 3, 4
A. I. C. E. 3, 4
Rook Dance Committee
Rook Crew

Portland
Sigma Nu

DAISY WILLIAMSON Hayward, California
Commerce Kappa Delta
Homecoming Committee 4
Barometer 4
Beaver 3
Directory 3; secretary 4
Junior Weekend Committee 3
Co-ed Hockey 1

HERBERT WILLISON
Forestry
Xi Sigma Pi
Phi Kappa Phi
Annual Cruise 3, 4
Oratory Squad 3, 4
Track 2, 3, 4
Rook Track
Phi Kappa Phi Certificate

Portland
Lambda Chi Alpha

HOWARD E. WILSON Beaverton
Chemical Engineering Tau Kappa Epsilon
Sigma Tau
Rook-Sophomore Olympics
Associated Engineers
A. I. C. E.

JULIUS R. WILSON Salem
Commerce Phi Delta Theta
Beta Alpha Psi
Alpha Kappa Psi, president 4
Barometer, national advertising manager 2, 3;
business manager 4
Beaver Circulation Staff 1
House Manager 3
Junior Follies, publicity manager 3

JAMES BAKER WILSON Wahiawa, Oahu,
Hawaii
Civil Engineering Sigma Phi Sigma
Varsity Water Polo 2, 3, 4
Minor "O"
Varsity Swimming 2
Rook Water Polo
Rook Swimming
A. S. C. E.

PAUL F. WINKELMAN Portland
Engineering

HAROLD M. WOHLGEMUTH Newberg
Agriculture

JULIA ESTHER WOOD Salem
Home Economics Kappa Alpha Theta
Senior Ball, committee chairman
Freshman Bonfire Committee

R. VINCENT WOOD Corvallis
Agriculture Tau Kappa Epsilon
Co-operative Managers' Association 3, 4
Managers' Board 4
Junior Weekend Committee, chairman 3
Sergeant-at-Arms Sophomore Class
Glee Club 1, 2, 3
Operetta 2
Junior Follies 1

DARWIN W. WOODCOCK Corvallis
Commerce Delta Upsilon
Scabbard and Blade
Alpha Kappa Psi
House President 4; Manager 3
Interfraternity Council
Freshman Week Committee
Beaver Advertising Staff
Freshman Class Treasurer
Freshman Track
Rook Bonfire Committee

JOE H. WRIGHT Klamath Falls
Agriculture Beta Kappa
Withycombe Club, president 4
A. H. Stock Judging Team 4
Crew 2, 3, 4
Football 1, 2
4-H Club
Ag. Club
Beaver Circulation Staff 3
Greater Oregon State Committee 1, 2
Cadet Captain R. O. T. C. 3, 4

ISABEL WRIGHT
Education

Portland
Alpha Gamma Delta

KENNETH SHELDON WRIGHT Portland
Mechanical Engineering Phi Sigma Kappa

JESS YEATES
Education

Corvallis
Alpha Sigma Ph

SIMON YERKOVICH Portland
Electrical Engineering Sigma Pi

Senior Class Announcements Committee, chairman; Class Election, chairman 4
Varsity Manager's Association, sec.-treas. 4
Student Council 4; Captain R. O. T. C. 4
Homecoming Matinee Committee 4; A. I. E. E.
Associated Engineers; S. A. M. E. 3, 4
Varsity Track Manager 3; Beaver Knight 1, 2, 3
Junior Prom, chairman decorations 3
Assistant Varsity Track Manager 1, 2
Sophomore Cotillion 2

OSCAR H. ZARETSKY
Pharmacy

Corvallis

OSWALD ZIMMERMAN Portland
Engineering Beta Kappa

EDWARD L. KREMERS Portland
Commerce Cauthorn Hall

Phi Kappa Phi; Kappa Delta Pi; Alpha Kappa Psi
Associated Men's Halls Council 2; secretary 4
Senior Announcements Committee
Educational Exposition 2, 3; Homecoming 2, 4
Beaver and Directory Circulation Staffs 1, 2, 3, 4
Phi Kappa Phi Freshman Award
Y. M. C. A. Student Council 2
Rook-Soph Olympics 1; committee 2
Class Election Board 2; Manuscript 1, 2
Oregon State Monthly 4





Senior Activity Lists Whose Pictures Do Not Appear

STANLEY CHRISTIAN Agriculture Club Social Chairman 4 Associated Men's Hall Council 3 Horticulture Club 3, 4	Hanalei, Kauai Hawley Hall	KEITH LOKEN Commerce Scabboard and Blade 3, 4 Cadet Major R. O. T. C. 4 Varsity Track 2, 3, 4 Rook Football Rook Track	Oakland, California Beta Theta Pi	ARTHUR RETTMAN Forestry Annual Cruise, circulation manager 4 Beaver Knight 2	Portland
ROBERT COURTNEY Forestry Fernhopper Banquet Committee 4 Exposition Forestry Exhibit 2	Los Angeles, California	GEORGE H. MANKE Electrical Engineering President Cauthorn Hall 4 A. I. E. E., treasurer 4 Independent Student Council, treasurer 4	Medford Cauthorn Hall	ESTORA RICKS Home Economics National Collegiate Players Cap and Gown, president 4 House President 3 Rally Committee 4 Home Ec Club, editor 3 Junior Prom Committee Vice-president Sophomore Class Co-ed Bust, chairman ticket sale 2 Big Sister Captain 2 Y. W. C. A. Cabinet 2	Portland Pi Beta Phi
SAMUEL A. FELKER Education Cadet Captain R. O. T. C. 4 Horse Show 3, 4 Polo 3, 4	Eagle Creek Alpha Tau Omega	RALPH M. MARLEY Vocational Education Sigma Delta Chi Barometer, night editor 4; editorial writer 4; sport editor 3; assistant sport editor 3; assistant night editor 3 Interfraternity Council 4 Rook Baseball Manager	Vancouver, Washington Alpha Tau Omega	EVELYN SCOTT Home Economics Kappa Kappa Alpha Artist's Guild	Corvallis Gamma Phi Beta
C. J. HALSETH Engineering Associated Engineers 1, 2 A. S. M. E. 2, 3; sergeant-at-arms 4	Portland Buxton Hall	WALLACE F. MARSDEN Commerce House President 4 Interfraternity Council 4 Baseball 1, 2, 3, 4 Rook Basketball Freshman Football Manager 2 Assistant Varsity Football Manager 1	Marshfield Kappa Sigma	HENRY TIEDEMANN Forestry Xi Sigma Pi 3, president 4 School Honor Committee Annual Cruise Staff 4 Phi Kappa Phi Award 2	Portland
EMMETT V. HUFFMAN Business Administration Basketball 1 Baseball 1	Ontario Sigma Nu	MARGARET MERRYMAN Education Physical Education Club, president 4 Tennis, manager 3 Hockey, Honor Team 1, 2, 3 Basketball, Honor Team 3 Archery, manager 2 Orange "O" 3, 4 Spurs 2 Associated Rookess 1 Minor "O" 2 Parthenia 3, secretary 4	Corvallis	WILLIAM A. TURNBULL, Jr. Mechanical Engineering A. S. M. E., treasurer 3 Associated Engineers	Portland
CARMEN WALRAD HUNT Education Band Ticket Committee 2 Y. W. C. A., vice-president 3; secretary 4 Phrateres, treasurer 3 Independent Student Council 1 Westminster Council 3, 4	Newport Phrateres	MERRITT M. NASH Business Administration Alpha Delta Sigma, vice-president 4 Homecoming Committee, chairman 4 President Junior Class Student Council 3 Sophomore Cotillion, chairman Varsity Oratory 1, 2 Varsity Baseball 2 Intramural Debate, manager 2 Greater O. S. C. Committee, chairman 1, 2 Rook Baseball Rook Debate	Marshfield Sigma Phi Epsilon	LEWIS K. WALLIN Education Kappa Kappa Psi, president 4 Band 1, 2, 3, 4	Portland Alpha Sigma Phi
ALBERT E. JOHNSON Civil Engineering Tau Beta Pi 4	San Bernardino, California Pi Kappa Phi	WILLIAM NEALE Vocational Education House President 3, 4 Interfraternity Council, president 4; vice-presi- dent 3 Student Interest Committee 4 Barometer Staff 4 Senior Publicity Chairman Young Democratic Club, chairman 4 Varsity Baseball 2, 3, 4 Sophomore Cotillion Committee Rook Baseball Rook Football	San Fernando, California Kappa Delta Rho	CLAIR YOUNG Commerce Student Directory, associate editor 3, editor 4 Beaver Editorial Staff 3, 4 Co-op Board, vice-president 4 Intramural Sports Manager 2, 3 House Manager 3 Class Election Board 2 Greater O. S. Committee 1, 2 Barometer Staff 1 Rook Baseball	Ione Delta Tau Delta
F. J. LIMACHER Chemical Engineering Tau Beta Pi Sigma Tau Beaver Knight 2 Newman Club A. I. C. E. Associated Engineers	Corvallis	HAROLD RAPRAEGER Forestry Xi Sigma Pi	Corvallis		



Professor J. Lloyd Le Master served as faculty advisor for the Class of '33. His many suggestions to the officers and faithful attendance at class functions has been greatly appreciated by all the students.

Senior Class History

The class of '33 began their freshman year with an enrollment of approximately 1400 students which was the largest class ever assembled for "rook" week. After the class took the Beaver pledge the following officers were elected: Lyle Foster, president; Bea Moeller, vice-president; Amy Aldrich, secretary; Darwin Woodcock, treasurer; James London, sergeant-at-arms and Curnow Slater, yell leader. The high lights of the year centered around the rook dance headed by Jack Byrne and the rook-sophomore olympics and tug-of-war campus weekend.

George Hanselman was elected president of the sophomore class and took charge of the class activities and appointment of committee heads. He was assisted by Estora Ricks, vice-president; Wesley Heise, treasurer; Ellen Stebbinger, secretary and Vincent Wood, sergeant-at-arms. John Allen was representative on the student council. A Mardi Gras idea was featured for the Sophomore Cotillion which was the major event of the year. The success of the event was due to the work of Merritt Nash, chairman, and his committee heads.

With their return in '31 as juniors, Merritt Nash was chosen president. Other class officers were Lois Balzer, vice-president; Doris Buck, secretary and Howard Stevens, treasurer. Again the center of attraction was the formal dance. Dick Dunn was chairman of the Junior Prom and chose a queen's court idea for the decorations. The ballroom was transformed into an old English castle and an air of royalty was added to the affair by the crowning of Ruth Whepley queen of the prom.

Other junior events was the Cord Dance arranged by George Hanselman, the Junior Follies of which Lynn Russell was manager and the Junior Breakfast planned by Edna Karhuvaara.

Instead of 1400 students the class began its last year with an enrollment of approximately 400 students. However, not daunted by the decrease in numbers, the class completed a very successful year and added much to the laurels of Oregon State by the way of national and intercollegiate honors. The various activities of the class of '33 for the past year are recorded on other pages of this book.



SENIOR WHO'S WHO



Doris Buck



Marsh Dunkin



Bill Neale



Lee Sutton



Nadine Millhollen



Elmer Buckhorn



Bill Perrin



Merritt Nash



Estora Ricks

SENIOR WHO'S WHO



Jack Byrne



Dick Dunn



Ruth Whepley



Waldo Taylor



Fern Edwards



Julius Wilson



Jean Freeborn



Luke Tormey



Hal Moe



COMMENCEMENT



JUNIORS





Don Black, President

Junior Class

As members of the class of 1934 review their junior year at Oregon State, a feeling of satisfaction is theirs in the accomplishments of the class as a campus organization and in the attainments of its individual members in scholastic honoraries, in all fields of athletics and in all other extra-curricular activities.

The junior class was led by Donald Black, president; Alice Malin, vice-president; Marian Gary, secretary; Jim Emmett, treasurer, and Edmund Jordan, sergeant-at-arms. At a special election called winter term to fill the vacancies left in the official ranks Shirlie Brownson became vice-president; Kenneth Munford, treasurer, and John Mack, sergeant-at-arms. Marshall Grey was representative on the student council.

The Junior Prom, carried out in an Oriental theme, was the outstanding social event of winter term. Margaret Zimmerman as



Junior Breakfast During Campus Weekend

Queen with her two attendants, Marian Gary and Shirlie Brownson, enhanced the dignity and charm of the evening. Much of the credit for the success of the Prom was due to Dick Brown and Hugh O'Neill, co-chairmen of the dance, and their very able committees.

The Junior Cord dance, the Junior Follies, which is an all men's show, and Junior week-end were events of social prominence during spring term. Marshall Grey ably supervised the activities of Junior week-end. The Junior Breakfast, held in the Corvallis municipal park, was the exclusive junior gathering of this all-campus event.

Eagerly the class of '34 looks forward to its senior year to carry on the spirit so strongly shown in this year's activities. With the leadership so dominantly prevalent in this year's group all troubles will be lessened.



Munford

Brownson
Mack

Grey

Junior Class

OFFICERS

Donald Black	President
Shirley Brownson	Vice-president
Marian Gary	Secretary
Kenneth Munford	Treasurer
John Mack	Sergeant-at-arms
Marshall Grey	Student council



Marian Gary, Secretary



This committee was responsible for the success of the Junior Prom.

COMMITTEES

JUNIOR PROM

Dick Brown, Hugh O'Neill, Co-Chairmen
 Kermit Linstedt—Decorations
 Everett Davis—Programs
 Helen Dorothy Haynes—Guests
 Jeff Conway—Publicity
 Dorothy Oldham—Refreshments
 Jim Britton—Floor
 LeRoy Thomas—Music
 Marshall Gray—Feature
 Vera Weber—Sales



Saling Brown Withers O'Neill Grey

CORD DANCE

Fred Saling, Chairman

JUNIOR BUST

Louis Withers, Chairman

CAMPUS WEEKEND

Marshall Gray, Chairman

Dorothy Ann Sidler—Breakfast

Sidney Lathrop—Convocation

James Britton—Tug-o'-War

George Lage—All-Campus Luncheon

Joe Hedgepeth—Sport Dance

Ken Ackles—Water Sports

Warren Reid—Publicity

Kenneth Emery—Junior Follies



JUNIOR WHO'S WHO



Margaret Zimmerman



Bud Forrester



Fred Saling



Dick Brown



Dorothy Ann Sidler



Kermit Linstedt



Everett Davis



Don Black



Vera Weber



UNDERCLASSES





Willard White, President

Sophomore Class

Leading the sophomore class through a period of low enrollment was the job of Willard White, president, however, under his guidance a very successful year was completed. A spirit of co-operation and enthusiastic pep was evident in all activities of the members. The following class officers were elected at the close of the freshman year and were co-workers with Willard White in a very successfully executed job; Ruth Hill, vice-president; Alice Mann, secretary; William Jamieson, treasurer; Robert Lowry, sergeant-at-arms, and John Herbert, representative to the student council.

Silhouettes—colored floods—dancing couples in formal garb—this is the picture of the Sophomore Cotillion presented as the first all-school formal on Saturday night, January 28, in the Memorial Union ballroom. "A Glimpse of Colonial America" was the

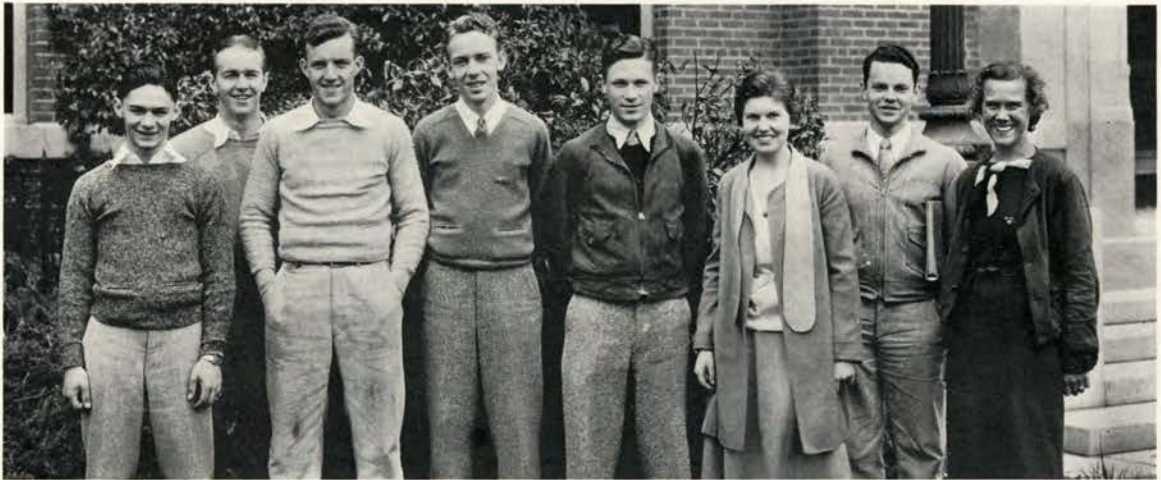

The success of the Sophomore Cotillion was due to the efficient organization of this committee

motif carried out in the attractive decorations for this most important event of the class year. From behind Jimmy Whippo's orchestra, a large black stage-coach surveyed the ballroom along the sides of which were the silhouettes of ladies and gentlemen in colonial dress. The feature which attracted much attention was a toe dance followed by a waltz adagio. Approximately 275 couples attended this event.

The sophomores this year have taken an interested part in all phases of the school activities, taking their enthusiasm into dramatics, football, basketball, forensics, journalistic work and many other fields. Finally the end of the year rolled around with Campus Weekend and the election of class officers.



Jamieson Hill Witherell Mann Herbert



Freshman Class

The class of '36, after taking a formal pledge to Oregon State college, met on September 24, and elected the following officers to guide them through their first year: Jack Graham, president; Ruth Price, vice-president; Katherine Seeberger, secretary; Elmer Alskog, treasurer, and Maynard Schultz, sergeant-at-arms. This class, less than half the size of the ordinary freshman class, is the smallest one that the school has known for many years. Not to be daunted by this fact the freshmen started in true Beaver spirit by electing "Bunny" Barrell yell leader and they soon triumphed over the upperclassmen with their "pep." The wonderful spirit and cooperation which has been shown all year by this class was revealed during Homecoming when the rooks constructed a bon-fire sixty feet high, the highest ever built on this campus. The boys worked all night and were rewarded the next morning with hot



Jack Graham, President



The Freshman, Sophomore scramble after the traditional tug-o-war during Campus Weekend

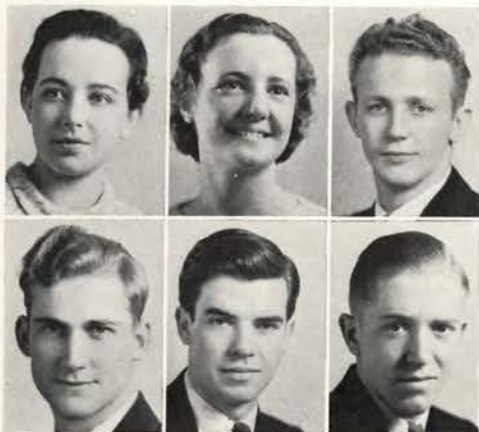

Price
Schultz

Seeberger
Head

Alskog
Bennett

dogs and coffee served by the rookesses. Much credit for the success of this goes to the chairman, Al Head, the class president, Jack Graham, and Dean Dubach, class advisor.

Friday, January 13, was the date set for the annual non-fussing Rook dance for which Ruth Price was chairman. The dance featured the "bad luck" idea. Black cats and "thirteens" were prevalent in the ballroom of the Memorial Union. The refreshment corner relieved the bad luck, however, with shamrocks, horseshoes and swastikas. During Campus weekend the freshmen celebrated the "burning of the green" and took part in the rook-sophomore tug of war. The end of Campus weekend found them sophomores at last, making way for the freshmen next year.

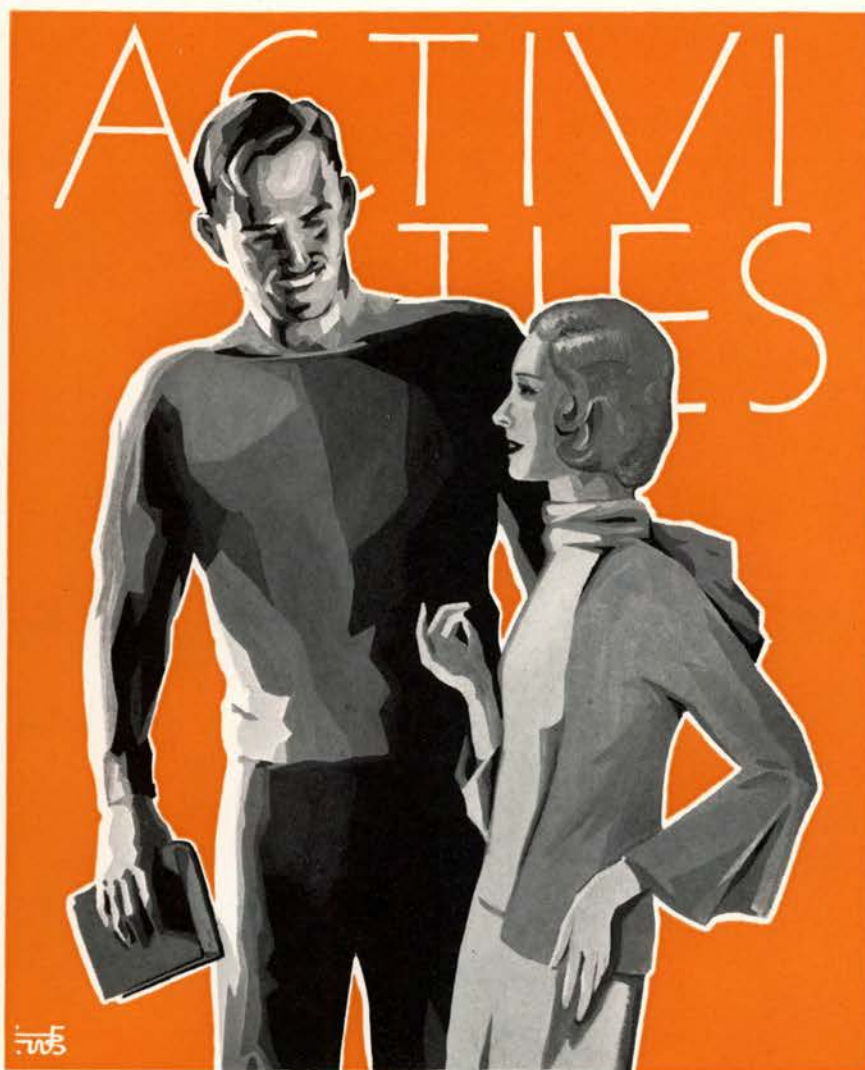

RUTH CURRIN
Editor





PUBLICATIONS





Waldo Taylor, Editor

Barometer Editorial Staff

EDITOR
Waldo B. Taylor

ASSOCIATE EDITOR
Howard Douglass

ASSISTANT EDITOR
Sue Hyslop

EXECUTIVE NEWS
EDITOR
Herb Summers

SPORTS EDITOR
Bud Forrester

FEATURE EDITOR
Katherine McIntyre

DAY EDITORS

Adena Joy
Betty MacLean
Becky Brown
Ruth Currin
Maxine Peterson
Amy Aldrich
Janet Parman

NIGHT EDITORS

Warren Reid
Bruce Myers
Carlton Richter
Charles Buxton
William Perrin
Ralph Marley

ASSISTANT DAY EDITORS

Elizabeth Gabler
Margie Buck
Maurine Gregory
Isabel Van Waning
Helen Olson
Ruth Lundgren

ASSISTANT NIGHT EDITORS

Walt Woodard
Don Prentiss
Ed Grimes
Kenneth Ackles
Howard Schwerin
Hal Forden
LeRoy Thomas



Douglass
Summers



Editorial staff of Oregon State Daily Barometer which is responsible for the five issues each week throughout the year.



Hyslop
Forrester

Barometer Editorial Staff

The Oregon State Daily Barometer, official organ of the student body, is published daily except Sunday and Monday. Its board of control holds membership in the Pacific Interscholastic Press association.

Waldo Taylor, editor, is aided in the publication of the paper by various department editors and five day and night editor combinations which are responsible for their respective editions. Most of the copy is written by students in the journalism classes.

At the first of the year the paper was cut to three issues a week because of reduced finances, but due to the efforts of the editor and other staff members it later resumed its daily status.



Myers Buxton McIntyre MacLean Reid Richter Joy Brown Peterson Currin Perrin

Barometer Managerial Staff

MANAGER
Julius Wilson

ADVERTISING
MANAGER
Dick Brown

CIRCULATION
MANAGER
Kenneth MacDonald

COLLECTIONS
MANAGER
Jim Jewell

NATIONAL ADVER-
TISING MANAGER
Don Eckman

ASSISTANTS
Boyce Standard
Betty Jelinek
Virginia Cooper
Donna Bartell
Betty Yundt
Stanley Thompson
Albin Nordquist
Mansfield Howells
Kenneth Klein
Barbara Ungerman



Julius Wilson, Manager



FIRST ROW: Yundt, Thompson, Hynes, Cooper, Ungerman, Jelinek, Bartell, Jewell, Lowe, Wilson, MacDonald, Standard.
SECOND ROW: Howells, Klein, Eckman.

Barometer Managerial Staff

The Barometer manager and his staff of assistants are responsible for the entire business administration of the paper, including advertising, distributing, collecting and financing.

Julius Wilson, manager, was well-versed in efficient methods of handling the work as he had been on the managerial staff since his freshman year. Wilson was confronted with the difficult task of financing the paper in the face of drastic curtailment of support from student body funds. He succeeded, however, in placing the paper on a sound financial basis and making possible the maintenance of its five times a week publication.

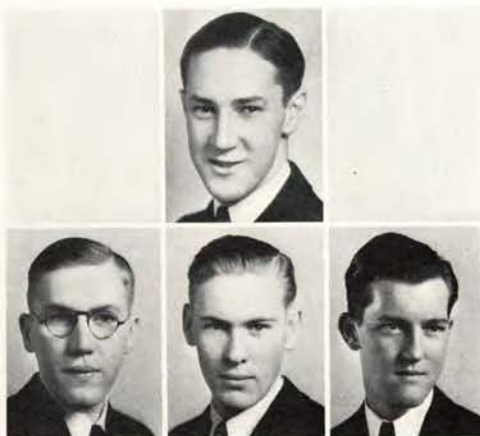

MacDonald

Brown
Eckman

Jewell



Marvin Davidson, Editor

Beaver Editorial Staff

Marvin Davidson Editor
 Ralph Coleman Associate Editor
 Sue Hyslop Associate Editor
 Philip Brainerd Picture Editor

ADMINISTRATION

Janet Parman, Editor
 Isabel Van Waning
 Winifred Warner
 Bill Donnelly
 Marion South
 Phil Haley
 Helen Maaranen

CLASSES

Helen Dorothy Haynes, Editor
 Nadine Millhollen
 Shirley Brownson
 Dick Barss
 Joan Thatcher
 Dorothy Oldham

ACTIVITIES

Ruth Currin, Editor
 Adena Joy
 Vera Weber
 Kenneth Woods
 Eileene Morency
 Betty Jelinek
 Ruby Atkinson

ORGANIZATIONS

Warren Reid, Editor
 Betty McLean
 Katherine McIntyre
 Delpha Gordon
 Katherine Smith
 Bruce Myers
 Howard Edwards

ATHLETICS

Bud Forrester, Editor
 Charles Buxton
 Jim Moe
 Cap Cooper

SECRETARIES

Laura Breck
 Jean Dutton



Coleman
 Haynes

FIRST ROW: Davidson, Summers, Buxton, Weber, Haynes, Atkinson, Jelinek, Hyslop, Currin, Morency, Joy, Parman. SECOND ROW: Coleman, Forrester, Richter, Brainerd, Edwards, Reid.

Forrester
 Hyslop

Beaver Editorial Staff

At the beginning of the current year the editor was faced with the problem of laying out an annual of distinction despite a reduced budget on which it was necessary to operate. The layouts throughout this book were designed to give an original and effective style; yet compact and more interesting to the reader. Sue Hyslop, woman associate editor, was responsible for all copy, and Ralph Coleman, associate editor, was directly in charge of all photographs. It has been the object of the editor, Marvin Davidson, to produce a book as accurate and as pictorially complete as possible. The result would not have been possible without the splendid cooperation from the staff.



Reid

Currin
 Parman

Brainerd

Beaver Managerial Staff

MANAGER
Ellis Stevens

ASSISTANT
MANAGER
Jean Freeborn

ADVERTISING
MANAGER
Fred Saling

ASSISTANTS TO
ADVERTISING
MANAGER
Milton Carlson
George Todd
Merritt Truax

NATIONAL
ADVERTISING
MANAGER
Wesley Heise

COLLECTIONS
MANAGER
Louis Withers

SECRETARY
Judy Hyslop

CIRCULATION
MANAGER
Lyle Foster

ASSISTANT
CIRCULATION
MANAGER
Helen Pietarila

LEADING SALESMEN

Herbert Kirkpatrick
Thorne Hammond
Bill Bodner
Nathan King
Einar Flood
Lucy Crossett
Adria Lewis
Dave Bronson
Flora McMath
Joel Hedgpeth
John Derbyshire
Winifred Warner
Eleanor Dick
Jean Dutton
Edwin King
Dorothy Gramms
Alice Vernon
George Robertson
Bill Crisell



Ellis Stevens, Manager



Freeborn
Foster



FRONT ROW: Withers, Carlson, Todd. SECOND ROW: Foster, Stevens, Pietarila, Freeborn,
Saling, Truax, Heise.



Saling
Withers



Pietarila
Carlson

Heise
Truax

Hyslop
Todd

Beaver Managerial Staff

Volume XXVII Beaver was confronted with the same financial difficulties as were other publications. Through the efforts of Ellis Stevens, manager, arrangements were made for students to pay for their annual from their "breakage fee." The increased number of sales thus assured, made possible the publication of the yearbook.

Jean Freeborn, assistant manager, and Fred Saling, advertising manager, cooperated with Stevens in his duties. The sales campaign was carried on under the leadership of Lyle Foster, aided by Helen Pietarila. Herbert Kirkpatrick was leader of the winning team. Thirteen houses went over 100 per cent, surpassing all previous records.



THE B E A V E R .



FIRST ROW: Bergdahl, Smith, Young, Cockrell, Bigelow, Millard
SECOND ROW: Wilbur, MacKenzie, Goode, Anderson, Holthouse, Buck, C. Young
THIRD ROW: Hamilton, Robertson, Troedson, Burchell, Breese, Nolte, Head, Swenson, Brainerd, Hammond

O. S. C. Directory

EDITORIAL STAFF

Clair Young	Editor
Huber Phillips	Associate Editor
Phil Brainerd	Associate Editor

DEPARTMENT EDITORS

Randall Crawford	Organizations
Milton Nolte	List Checking
Daisy Williamson	Secretary
Margie Buck	Secretary

ASSISTANTS

Francis Troedson	Assistant Organization Editor
Betty Aupperle	
Ruth Warnke	
Lois Van Arsdale	
Lila Nasset	
Astred Bergdahl	
Gerry Cockrell	
Ellen Hastorf	
Frances Kyle	
Shirley Rae Wells	
Carol Cravat	
Alice Clodfelter	
Arene Hodson	
Barbara Cockrell	
Virginia Wilson	
Lillian Holm	
Jack Adams	
Warren Bailey	
Marion South	
Ed Burchell	
Dorris Scott	
Leone Rockhold	
Wilma Mackenzie	
Mable Goode	
Mary Holthouse	
Edwina Anderson	
Margaret Young	

MANAGERIAL STAFF

Thorne Hammond	Manager
John Hamilton	Advertising Manager
George Robertson	Circulation Manager
Al Head	Assistant Circulation Manager

ASSISTANTS

Laura Breck	Gordon Morse
Mary Dolan	J. Spongberg
Catherine Goodyear	Charles Endicott
Janet Millard	Bill Crissell
Merwin Miller	Bob Heldfond
Jean Ross	Cecil Fryer
Lucille Sibely	Lyle Laughlin
Betty Biglow	Ed Aldrich
Ruth Isted	Bill Demmy
Carmen Fulkerson	Eugene Blackely
Lila Wagner	Bert Frizzell
Virginia Harrison	Albert Stromberg
Gertrude Steel	John Welbes
Rex Barnett	Gilbert Finley
Dave Perkins	Stanley Thompson
Wayne Cheney	Marvin Wilbur
Bruce Murray	Howard Edwards

Herbert Swenson
Collection Manager

ASSISTANTS

Melvin Breese
Al Head
Eldon Ruppe
Ross Roberts
Bob Freeman
Fredrick Johnston
Jay Spongberg



Claire Young, Editor

Thorne Hammond, Manager



DANCES





THE BEAVER.



Johnny Robinson's orchestra gives an intermission feature at the Senior ball

Senior Ball

The class of 1933 climaxed its career and closed the formal season on the campus with the Senior ball which was held in the Memorial Union building May 6. Spring flowers suspended from the ceiling by wrought-iron frames and hung on the walls in baskets, a cloth-of-gold canopy over the orchestra and palms supplied the setting for the beautifully groomed guests.

Johnny Robinson's eleven-piece Olympic Hotel orchestra, dressed in dark trousers and mess jackets, furnished the music, intermingling the latest dance hits with special feature numbers. "The Man on the Flying Trapeze" proved the outstanding hit of the dance.

After the third dance Dick Dunn, president of the class, introduced Esther Wood as the winner of the queen contest. Instead of holding the usual coronation ceremony, the ruler was presented with a bouquet of spring flowers.

The programs were appropriately decorated with a man and woman wearing caps and gowns, standing against the background of the Memorial Union building. Orange and black cords and an Oregon State seal added the patriotic touch.

Guests of honor were Chancellor and Mrs. W. J. Kerr, Mr. and Mrs. C. L. Starr, Mr. and Mrs. B. F. Irvine, Mr. and Mrs. C. C. Colt, Dean and Mrs. U. G. Dubach, Dean Kate W. Jameson, Dean and Mrs. A. B. Cordley, Dean and Mrs. J. A. Bexell, Dean and Mrs. Wm. A. Schoenfeld, Dean and Mrs. G. W. Peavy, Dean and Mrs. A. Zieffe, Dean Ava B. Milam, Dean and Mrs. M. Ellwood Smith, Dean and Mrs. H. S. Rogers, Dean and Mrs. A. E. L. Packard, Colonel and Mrs. Wm. H. Patterson and administrative heads of various departments. Dr. and Mrs. Carl W. Salser, Major and Mrs. J. J. Gerhardt and Dr. and Mrs. Sigurd H. Peterson were patrons and patronesses.

Jack Byrne was general chairman for the ball. Merritt Nash, chairman of the decoration committee, was assisted by Delpha Gordon, Rebecca Brown, Joe Wright, Robert Adams and Ruth Winkelman. Programs were selected by Thorne Hammond, chairman, Opal Cole, Daisy Williamson, Wallace Marsden and Andrew Upham. Guests, Dorothy Druschel, chairman, Helen Smyth, Frank Shattuck and Joe Smullin. Sales Committee, Robert Amos and Tom Wagner, co-chairmen, Dorothy Sauter, Leah Runciman and Creighton Jones. Publicity, Dick Smillie, chairman, Mary Stevenson and Ed Adams. Feature, Shine Mack, chairman, Jean Freeborn, Dorothy Hess and Floyd Acarregui. Refreshments, Esther Wood, chairman, Sally Ivie and George Williams. Floor Committee, Edwin King, chairman, Eugene Fisher, Richard Michael and Sigmond Sielicky. Music, Ned Gleason, chairman, Marjorie Clayton, Mary Lou Collins and Gordon McComber.



Jack Byrne, Chairman



1
9
3
3

Coronation of Queen Margaret.

Junior Prom

Buddhas, Chinese figures and Oriental war-gods observed the dancers at the junior prom February 24 from the walls of the Memorial Union ballroom. Jimmy Whippo's ten-piece orchestra clad in Chinese costumes played from a brilliant red platform at the end of the room. Bruce Sturm, also in Chinese dress, sang several solos. The gold and green programs with a cover design of a fierce dragon and the Chinese characters and burning incense on the inside pages added to the Oriental motif.

Before the dance Margaret Zimmerman was crowned Queen Margaret I by Dr. F. A. Gilfillan, acting for Dr. W. J. Kerr. Miss Zimmerman was attended to the throne in the lounge by Princesses Marian Gary and Shirlee Brownson. Ruth Whepley, who was crowned Queen Ruth I last year, was also in the procession. During the intermission Natalie Lauterstein, a Portland dancer, entertained with Oriental and gypsy dances.

Guests of honor included Chancellor and Mrs. W. J. Kerr, Mr. and Mrs. C. L. Starr, Mr. and Mrs. B. F. Irvine, Mr. and Mrs. C. C. Colt, Dean and Mrs. U. G. Dubach, Dean Kate W. Jameson, Dean and Mrs. A. B. Cordley, Dean and Mrs. J. A. Bexell, Dean and Mrs. Wm. A. Schoenfeld, Dean and Mrs. G. W. Peavy, Dean and Mrs. Adolph Zieffe, Dean Ava B. Milam, Dean and Mrs. Ellwood Smith, Dean and Mrs. H. S. Rogers, Dean and Mrs. E. L. Packard, Colonel and Mrs. Wm. H. Patterson, Mr. and Mrs. W. A. Jensen, Dr. and Mrs. C. V. Langton, Dr. and Mrs. Carl W. Salser, Director and Mrs. P. V. Maris, Major and Mrs. E. C. Allworth, Mr. and Mrs. E. B. Lemon, Mr. and Mrs. J. L. LeMaster, Mrs. Lorna C. Jessup, Miss Lucy Lewis, Dr. and Mrs. D. T. Ordeman and Dr. and Mrs. F. A. Gilfillan.

Patrons and patronesses were Mr. and Mrs. Fred M. Shideler, Mr. and Mrs. Don Emery and Mr. and Mrs. A. T. Gill.



Dick Brown, Hugh O'Neill, Co-chairmen

Dick Brown and Hugh O'Neill were co-chairmen for the dance. Decorations were selected by Kermit Lindstedt, chairman, Warren Reid, Heyden Whitehouse, Sidney Lathrop, George Burnett and Lucille Gable. Programs were chosen by Everett Davis, chairman, Milton Carlson, Kenneth Ackles and Margaret Zimmerman. (Jeff) Conway was publicity chairman assisted by Fred Anderson and Charles Buxton. Vera Weber, chairman, Dorothy Ann Sidler and Ruth D'Armond handled ticket sales. Guests were invited by Helen Dorothy Haynes, chairman, Lloyd Millhollen and Elizabeth Looney. Marshall Gray, chairman, Robert Tidball and Louise Cook chose the feature. The refreshment committee was made up of Dorothy Oldham, chairman, Doris Shaver and Waldemar Schmidt. Music was arranged by LeRoy Thomas, chairman, Virginia Nelson and Thalia Larson. The floor committee was James Britton, chairman, Gordon Applewhite and Mark Sanders.



THE BEVER.



Intermission Feature Sophomore Cotillion

Sophomore Cotillion

Black silhouettes of gallant gentlemen and fair maidens transformed the Memorial Union ballroom into a southern estate and revived memories of American colonial life for the sophomore cotillion January 28. The ceiling of the room was draped with white streamers. Large black and white lanterns concealed the ceiling lights and many drapes picturing men and women in colonial dress decorated the walls. Flood lights of different colors cast a soft glow about the room and emphasized the dignity of life when America was young.

A light front cover design, a gentleman kissing the hand of his lady, printed on the black suede programs further carried out the black and white color scheme. Inside pages were decorated by figures of men and women greeting each other for the Virginia reel. During the intermission Jane Lee, Albany dancer, assisted by Hal Pangle presented a waltz adagio. Miss Lee also presented a colonial toe dance.

Guests of honor were Chancellor and Mrs. W. J. Kerr, Honorable and Mrs. B. F. Irvine, Dean and Mrs. U. G. Dubach, Dean Kate W. Jameson, Dean and Mrs. W. A. Jensen, Dean and Mrs. W. A. Schoenfeld, Dean and Mrs. H. S. Rogers, Dean and Mrs. G. W. Peavy, Dean and Mrs. Adolph Zieffle, Dean and Mrs. Elwood Smith, Dean and Mrs. Clair V. Langton, Dean Ava B. Milam, Mrs. Lorna C. Jessup, Colonel and Mrs. W. H. Patterson, Mr. and Mrs. E. C. Allworth and Mr. and Mrs. C. W. Salser.

Patrons and patronesses were Dr. and Mrs. D. T. Ordeman, Dr. and Mrs. J. M. Kierzek and Professor and Mrs. E. E. Bosworth.

Milton Campbell was general chairman of the dance. He was assisted by eight committees. Decorations were selected by Merwin Miller, chairman, Hollis Dole, Jack Sambert, Lois Reeves, Henry Brands and Flora McMath. Members of the program committee were Howard Lowe, chairman, Hal Gross, Gordon Plant, Lois Bailey and Alice Merritt.

Marian Selberg was chairman of the guest committee. She was assisted by Ruth Stone, Robert Lucas and Victor Murdock. Publicity was handled by Bruce Myers, chairman, William Gilbert, Harriett Noltner and Ruth Forrester. David Langtin, chairman, Helen Fisher, Lydia Anne Storli and Lewis Reichers selected Jimmy Whippo's eight-piece orchestra with Bruce Sturm as soloist to provide the music. Elizabeth Steele, chairman, assisted by Kenneth Todd and Elsie Hansen took charge of refreshments. The feature was selected by Boyce Stanard, chairman, Mary Duer, Dave Bronson and Helen Seeberger. Arrangements for the floor were made by Henry Harwood, chairman, Tom Zellers and Clifford Parks.



Milton Campbell, Chairman



Formal Scabbard and Blade Pledging Ceremony at Military Ball

Military Ball

Guns, sandbags, uniforms and a profusion of flags gave a military air to the Memorial Union ballroom April 8 for the annual dance sponsored by Scabbard and Blade, national honorary fraternity in military science and tactics. This dance was the outstanding social event of the year climaxing a military weekend. The annual horse show and military tournament sponsored by the R. O. T. C. and O. S. C. Polo club was presented in the armory Friday night before a large group of students, townspeople and delegates from other schools.

Representatives of Spurs, national service honorary for sophomore women and Intercollegiate Knights, a similar organization for sophomore men, who were meeting here for national conventions and delegates of ninth corps area of Scabbard and Blade meeting in a district convention were guests. Each school sending Scabbard and Blade men was recognized by a red, white and blue plaque placed on the walls of the ballroom. Bugle calls marked the change of dances and at eleven o'clock taps were sounded in memory of Oregon State men who lost their lives in the World war. A cannon painted on the cover of the red and white programs was in keeping with the martial theme. Jimmy Whippo's seven-piece orchestra played.

Formal pledging of new men to Scabbard and Blade was held during the intermission with Victor R. Griggs, one of the founders of the organization, presiding. Major Vivian Z. Brown, Dental Corps of the U. S. army, was pledged as an associate member. Eighteen students who were pledged are John Biancone, William Bodner, Charles Buxton, Edmund Carleton, John Dougherty, Morris Eisenbrey, Donald Finlay, Jack Kuhn, Willard Lazarus, Hollis Little, Tom McClung, Lloyd Millhollen, Walter Morrison, Kenneth Munford, Fred Saling, Hazen Sanwick, Waldemar Schmidt and Herbert Summers.

Patrons and patronesses were Colonel and Mrs. W. H. Patterson, Major and Mrs. F. W. Bowley, Major and Mrs. J. J. Gerhardt, Major and Mrs. P. W. Mapes, Major and Mrs. E. C. Allworth, Captain and Mrs. N. J. McMahon, Lieut. and Mrs. L. T. Ross, Lieut. and Mrs. G. A. A. Jones, Lieut. and Mrs. F. A. Garrecht.

Robert Blasen, general chairman, was assisted by the following committees: Kenneth Baker, decorations; Robert Reisner, programs; John Trollman, music; Delbert Ball, feature; Timothy Coleman, guests; Carlton Richter, publicity; Lyle Foster, refreshments, and Lieut. G. A. A. Jones, finance.

Guests of honor were Chancellor and Mrs. W. J. Kerr, General and Mrs. George A. White, O. N. G.; Mr. and Mrs. Victor R. Griggs, Mr. and Mrs. John Y. Richardson, State regent, D. A. R.; ninth corps area convention delegates, and Elmer A. Berglund, corps area inspector.



Robert Blasen, Chairman



THE BEAVER.



Price Medlar Bennett Brown Thompson Millard

Freshman Dance

Casting aside all superstition the freshmen held an informal get-together dance Friday, January 13, in the Memorial Union ballroom. The freshmen dance is an annual affair and always anticipated by the first year students. "Bad luck" was the idea for the decorations and every omen presumed to cause unfortunate events was displayed. Large open umbrellas were much in evidence, ladders were suspended where it was necessary for the dancers to go under them, quantities of black cats raced about the walls and the numerals "13" were frequently seen.

The Beaver Knights met the rooks at the door and stamped their bibles. Each rook is required to attend the dance and those who do not go must appear later in the Beaver Knight court. The dance was open to all women students but rooks were the only men who could attend. Some upperclassmen slipped in despite the watchful Beaver Knights. These daring men were ushered to the stage by the rooks and forced to entertain the dancers by a song or dance before they were put out. Spurs dressed in their uniforms introduced rooks and rookesses and helped the bashful ones have a good time.

According to tradition the dance was non-fussing but each rook was required to accompany a girl home in order to get by the Beaver Knights who guarded the Memorial Union doors. There were more men than women at the dance, so competition became intense as the evening drew to a close and the rooks frantically sought a partner. After the dance the unfortunate rooks left in the ballroom after all the couples had departed were gathered together by the Beaver Knights and taken to the women's halls to serenade. Dedications were made to various girls in the halls. Sometimes the songs were not recognized by the names given them but the girls and the Beaver Knights enjoyed the effort and misery of the first-yearmen.

Ruth Price, vice-president of the freshman class, was general chairman of the dance. She named the following students as her co-workers: Jack Medlar, chairman of the decoration committee, assisted by Cecil Freyer, Lila Wagner, Marian Kennedy, Franklin Dully and Gilbert Hopkins; Jimmy Whippo's orchestra was selected by Stanley Thompson, chairman of the music committee, and Carmen Fulkerson, Burt Frizzell and Andy Browning; Janet Millard, chairman, Wilma McKenzie, Jane West, Catherine Goodyear, Orion Garrett, Rex Barnett and Viola Fulkerson made up the committee to invite the guests; refreshments were arranged by Mary Brown, chairman, Sharoo Peterson, Jack Miller and Loene Gibson. Don Bennett made arrangements for the floor. Guests were Dean and Mrs. U. G. Dubach, Mr. and Mrs. S. H. Peterson, Mr. and Mrs. Glenn W. Holcomb and Mr. W. E. Caldwell.



Ruth Price, Chairman



MUSIC





THE BEAVER.



FIRST ROW: Van Fossen, Kennedy, Mitchell, Haynes, Wells, Millhollen, Petri, Whitelaw, Looney, Widlund, Smith, Hand.
SECOND ROW: Larsen, Weber, Sibbald, Welch, Hodder, Sparr, Breck, Warnke, Dahlman, Merritt, Crail. THIRD ROW:
Rodabough, Hackett, Severance, Jenks, Fulkerson, Allison, Connor, Bradley, Musgrove, Edwards, Norelius. FOURTH ROW:
Stone, Acheson, Anderson, J., Anderson, A., Atwood, Wiese, Mann, Koehler, Brownson, Mack, Scholl.

Madrigal

OFFICERS

Nadine Millhollen
Helen Dorothy Haynes
Mary Whitelaw
Elizabeth Looney
Shirley Rae Wells
Kathryn Mitchell

President
Vice-president
Secretary
Treasurer
Librarian
Librarian

FIRST SOPRANO

Janet Anderson
Laura Breck
Mary Brownson
Helen Connor
Carol Cravat
Ruth Currin
Ramona Hand
Georganne Hodder
Eleanor Jenks
Laura Lakin
Rosemary Larsen
Elizabeth Looney
Nadine Millhollen
Florence Severance
Shirley Rae Wells
Naomi Weber

SECOND SOPRANO

Margaret Acheson
Jean Allison
Catherine Coshaw
Nita Craill
Geraldine Cockrell
Dea Jean Hardy
Marian Kennedy
Clara Kohler
Gladys Mack
Alice Merritt
Kathryn Mitchell
Rose Musgrove
Lenore Norelius
Marie Orlando
Jean Sibbald
Lucille Smith

FIRST ALTO

Dorothy Atwood
Virginia Dahlman
Virginia Davalt
Henrietta Jobe
Ruth Hackett
Katherine Hand
Alice Mann
Chloe Larson
Joan Robertson
Dorothy Scholl
Lorraine Sparr
Theresa Stone
Doris Wiese
Leah Bradley
Evelyn Walker

SECOND ALTO

Ruth De Armond
Edna Edwards
Carmen Fulkerson
Helen Dorothy Haynes
Judy Hyslop
Faith Lindros
Carolyn Mellin
Margie Tucker
Clara Van Fossen
Ruth Warnke
Marguerite Welch
Mary Whitelaw
Elva Widlund
Elaine Williams
Gertrude Steel

Of particular aesthetic value to the women of Oregon State college is the Madrigal Club, a chorus with over 60 members. It provides an opportunity for the women in the group to become familiar with good music, both modern and classical, and to get practice in using it. The club, which was founded in 1909 and has been functioning to the present time, is organized by Professor Paul Petri, director of music, who conducts rehearsals at regular practice periods twice a week. Besides singing at various campus functions, the chorus is presented with the Glee club in two concerts, one at Christmas and the other at Easter.



Nadine Millhollen, President



1
9
3
3

FIRST ROW: Stain, Cochran, Comfort, Nichols, Petri, Tomlinson, Schroeder, Sterling, Osborn. SECOND ROW: Murray, B., Janzen, Funk, Taggart, Carter, Staley, Wheeler, Merryman, Wiese. THIRD ROW: Allen, Lage, G., Norton, Beckendorf, Carleton, Ebert, Hansen, Telford. FOURTH ROW: Baker, Murray, R., Lage, C., Laughlin, Moe.

Glee Club

OFFICERS

Joe Osborn	President
Robert Nichols	Secretary-treasurer
Bernard Stain	Librarian
Jim Moe	Librarian

FIRST TENORS

Eldon Carter
Richard Carter
Vernon Kruse
Hervey Ide
James Judd
Robert Nichols
Charles Norton
Charles Taggart
Don Tomlinson

SECOND TENORS

Leon Bates
Howard Beckendorf
Jack Byrne
Edwin Creider
Ralph Curtis
Harold Forden
Ernest MacMillan
Aldo Romiti
Bernard Stain
David Staley
Percy Veal

FIRST BASS

Harold Allen
Walter Cox
Conrad De Lateur
Arnold Ebert
Alvin Funk
Edward Hagar
Willard Lazarus
Orval Locatell
Frank Merrill
Carl Merryman
Elm Petterson
Robert Sterling
Frank Wheeler

SECOND BASS

Kenneth Baker
William Binshadler
Albert Cochran
John Comfort
Hall Knowlton
Louis Hanson
Jim Moe
Roy Murray
Robert Prentiss
George Schroeder
Ordis Thomas
Joe Osborn



Joe Osborn, President

Members of the Glee club, men's chorus, are selected from a group of applicants by Professor Paul Petri, director of music. They are chosen for quality of voice and ability to sing, although previous musical training is not essential. This year 45 men, who meet twice a week for regular practice, hold places in the club. The group also meets once a week with the Madrigal club to work on material for the concerts in which the combined choruses participate. The Glee club, which was organized in 1909 and has been an active organization every year since that time, is in demand at convocations and other campus functions.



THE BEAVER.



College Symphony Orchestra

Oregon State Symphony Orchestra

ALBERT CREITZ, Conductor

OFFICERS

Ivan Branton	President
Kenneth Mayer	Vice-president
Enid Bosworth	Secretary
Gordon Finley	Manager
Dyrl Botts	Librarian

VIOLIN

Laura Nilson, Concertmaster
Vivian Lora, Assistant Concertmaster
Betty Stover, Principal

Beardsley, C.	Lumm, M.
Blacker, R.	Mayer, K.
Bosworth, E.	Munch, M.
Branton, I.	Osenbrugge, L.
Callaway, M.	Rodinsky, I.
Chapman, L.	Schell, R.
Churchley, E.	Stein, H.
Chocran, R.	Foster, M.
Etchegaray, H.	Tint, S.
Fasten, M.	Wirch, A.
Jones, F.	

VIOLA

Dison, E.
Lindros, F.
Juttner, D.
Conner, K.

'CELLO

Yokum, C.

BASSES

Lape, H.
McGinnis, L. R.
Woodward, E.
Chellis, L. T.

FLUTE

Lunn, E.
Sparr, L.

OBOE

Peck, E.

BASSOON

Carl, R.

CLARINET

Washburn, D.
Fuller, G.
Senders, B.

FRENCH HORN

Botts, C.

TRUMPETS

Finlay, G.
Morency, E.
Beard, J.
Moe, J.

TROMBONE

Beardsley, B.
Brandt, P.
Hoskins, C.

TUBA

Weise, F.

TYMPANI

Briggs, M.

DRUMS

Hartley, G.

The Oregon State Symphony orchestra, under the direction of Albert Creitz, professor of violin, holds its place among the outstanding musical organizations on the campus. It gives its members an opportunity to come in contact with the finer types of music and get practice in playing their instruments with other people. During the college year the group is presented in two concerts which attract much interest. It also furnishes the music at commencement and other important campus functions. This year the orchestra selected over 50 members from a large number of applicants and was made up of 14 types of instruments.



Albert Creitz, Director

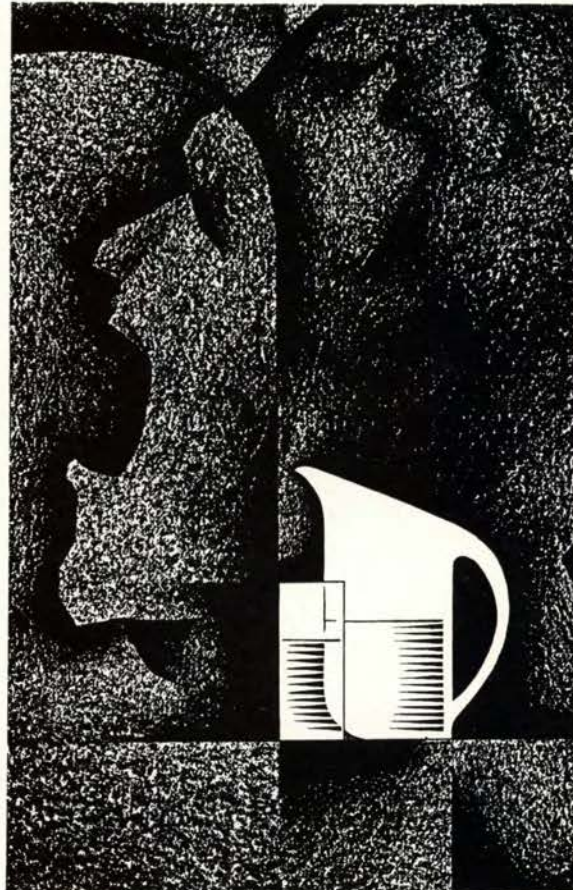

FORENSICS





THE BEAVER.



Allen

Hartley

Nicholson

Wood

Warrington

Men's Varsity Debate

The men's varsity debate teams participated in a total of 40 debates this year, 27 of which were decision contests. Under the direction of Paul X. Knoll, varsity debate director, the men's squad worked on two questions: "Resolved, that the U. S. should agree to the cancellation of the inter-allied war debts," and "Resolved, that the protective tariff is detrimental to the Pacific Northwest." Twenty-one men received training through this activity.

George W. Hartley and Kenneth Scott Wood, who composed the first team, won the Linfield tournament, which was equivalent to the Northwest championship, February 17-18 in competition with 16 colleges including Washington State College, Whitman and Willamette University. The debt question was used in this tournament.

Wood and Hartley defeated Fresno State college, winner of the Stockton tournament, in a 3-0 decision on the same question March 15. March 22 they won from Washington State 2-1. Entering the Pacific Forensic league tournament March 24-25 this team was defeated in the race for the Pacific Coast championship by the University of Southern California and Washington State college.

The last major debate of the season was with Stanford university and was broadcast over radio station KOAC. In this debate Wood and Hartley upheld the negative of the debt question for Oregon State winning a 3-0 decision.

Hugh Nicholson and George Hartley debated the tariff question with the University of Oregon in five barnstorming contests using the symposium style of debate. They appeared before the granges at Ashland, Kirby, Glendale, Buell and Sheridan, upholding the affirmative of the question. Wood and Hartley were in 16 decision contests winning 13 and losing 3. Ten of the 13 victories were won away from home.

The following men received letters this year: George W. Hartley, two-year letterman; Kenneth Scott Wood, Hugh Nicholson, Harold Allen and Clifford Joy, one-year lettermen, and Cecil Hallinan and Richard Warrington.

April 7, Wood and Hartley put on an exhibition debate before a debating league at Junction City when they met the Oregon State women's first team on that floor. George Hartley was general manager of the forensic division and Kenneth Wood was manager of men's varsity debate. Melvin Breese was men's assistant manager and Cecil Hallinan was intramural debate manager.

Others who participated in minor debates were Mansfield Howells, Verle Donaldson, Cecil Fryer and Melvin Breese.



George Hartley, Gen. Manager



Allen

Druschel

Mellin

Peterson

Hessler

Joy

• 1 •
9
3
3

Women's Varsity Debate

The women's varsity debate squad completed a successful season under the direction of Paul X. Knoll, coach. The women participated in a total of 31 debates, 22 of which were decision contests. They debated three questions during the season: "Resolved, That the U. S. should agree to the cancellation of the inter-allied war debts," "Resolved, That the several states should adopt a plan of state medical service" and "Resolved, That there should be international intervention under the direction of the League of Nations between China and Japan."

The first major debate of the season was February 16; Adena Joy and Helen Dorothy Haynes won a 2-1 decision over W. S. C. on the war debts question. The week-end of February 17-18 the entire squad which was working on the debt question participated in the Linfield tournament held at McMinnville. Here in competition with 16 major colleges in the Pacific Northwest the first team composed of Miss Haynes and Miss Joy placed second in the tournament, winning 6 out of 8 debates. This same team met Oregon Normal in a non-decision debate at Monmouth April 4. April 7 they put on an exhibition debate for a debating league at Junction City. Of the 7 debates which this first team won during the season, 6 were away from home.

Dorothy Druschel, Maxine Peterson, Mary Whitelaw and Eleanor Allen, worked on the medical relief question during the season. Miss Peterson and Miss Druschel participated in a symposium debate with the University of Oregon for a Eugene woman's club February 20. March 9 the two Oregon State teams gave a dual symposium debate over KOAC. April 6 they debated for the Willamette Valley Medical association at Eugene. April 25 Miss Druschel and Mrs. Allen debated the University of Oregon before a grange club at Buell.



P. X. Knoll, Men's, Women's Coach

March 8 Miss Peterson and Miss Joy had an extempore debate with Willamette university at Salem on the question "Resolved, That there should be international intervention under the direction of the League of Nations between China and Japan."

Only three women on this year's squad have had previous experience. These are Misses Joy, Haynes and Druschel, each having had two year's previous experience. Others on the squad this year are: Miss Peterson, Miss Whitelaw, Mrs. Allen, Rose Musgrove, Barbara Graham, Nell Crover, Elza Kohlhaugen, LaVerne Hessler, Eleanor Geisler, Caroline Mellon, Wilma Gove, Jean Sibbald, Dorothy Bruns, Helen Lindsay, Velve Lucas, Anita Boley, Margaret Engel, Jessie Sims, Luella Wolfe and Maxine Willett. Miss Druschel was manager.



THE BEAVER.



Reid

McKnight

Pickthall

Fletcher

Barss

Oratory and Extempore Speaking

Providing training for 25 men the oratory-extempore speaking squad under the direction of Dr. Earl W. Wells, associate professor of speech, completed its seventh successful year as one of the outstanding campus activities. The squad represented Oregon State college this year in seven official intercollegiate contests. In oratory the men entered in the contests were Richard Barss, sophomore in education; Elwood McKnight, senior in education, and Walter Pickthall, senior in business administration. Barss received first place in the State Peace Oratorical contest at McMinnville, February 10. Speaking on the subject "The Red Juggernaut", he stressed the idea that people are taught from childhood through life to idolize war and war heroes and that if we are to achieve peace we should prepare for it by idolizing peace and its heroes rather than war. In the Pacific Coast Oratorical contest at Eugene, March 23, McKnight won sixth place for Oregon State. His speech was entitled "One Slumbering Volcano". Speaking on the subject, "The Carte Blanche to Big Business", Pickthall represented the college in the State Old Line Oratorical contest at Eugene, April 14.

In the extempore speaking division four men took part in official contests. Warren Reid, junior in education, received fifth place in the State After-Dinner Speaking contest at Portland, December 9. The title of his topic was "Ballyhoo—Ancient and Modern." In the State Extempore Speaking contest at Salem, March 10, George Fletcher, senior in agriculture, won third place, using the subtopic "Suppression of Asserted Obscure Literature and Immoral Plays" of the general topic "The Crack in the Liberty-Bell." He also received third place in the Pacific Coast After-Dinner Speaking contest at Eugene, March 25. He spoke on the subtopic "Follow the Leader" of the general topic "Why We Behave." In this same contest John Hamilton, sophomore in business administration, won second place for Oregon State. His subtopic was entitled "The Farmer's Grief and Farm Relief." In the extempore division the contestants received their topics 15 minutes before they had to present them.

Of the 25 men in the squad, 12 of the members participated in one or more varsity intercollegiate contests. Nine others were sent into the Linfield forensic tournament to get practice in speaking and in using the principles they had learned. This year six men were awarded sweaters for participation in the three official state contests and the four official coast contests. The three receiving oratory sweaters were Richard Barss, Elwood McKnight and Walter Pickthall. Warren Reid, George Fletcher and John Hamilton won extempore speaking sweaters. A local contest was organized for freshmen members.



E. W. Wells, Coach



MILITARY





THE BEAVER.



REGULAR ARMY INSTRUCTORS
First Row: Lt. Garrecht, Lt. Ross, Maj. Mapes, Maj. Bowley, Col. Patterson, Maj. Gerhardt, Capt. McMahon, Lt. Jones
Second Row: Sgts. Wade, Harsch, C. C. Woodbury, J. C. Woodbury, Combs, Darlington

The Corps

The R. O. T. C. Corps at O. S. C. consists of three units—Infantry, Field Artillery and Engineers. Colonel W. H. Patterson, Infantry (DOL), is the Commandant and is assisted by seven other officers, six non-commissioned officers and twenty enlisted men of various grades, all of the Regular Army. The official rating of each of the units is "excellent," which is the highest attainable. Before it was discontinued, the Corps was rated "distinguished" nine times between 1917 and 1927, and it has received the present rating of "excellent" (which is the equivalent of the former "distinguished" rating) in 1928, 1930, 1931 and 1932, as a result of the annual War department training inspections.

The R. O. T. C., in its courses, aspires to prepare students for places of responsibility and leadership; to give them a training which makes for alertness, coordination and good health; to teach them cooperation, leadership, team work, management of men, duty, honor, courage, self-respect, respect for others, sacrifice; love of country and its institutions; to emphasize citizenship and develop concentration and powers of observation; to build character and inculcate high standards of personal honor and patriotism. It also teaches precision, promptness, order, neatness and truthfulness and provides courses in which the subject matter taught in it and in the academic schools of the college may be practically applied.

The R. O. T. C. courses provide a military education which will fit its graduates to efficiently serve the nation in time of emergency. These courses qualify their graduates for appointment as second lieutenant, Regular Army, with exemptions from mental and professional examinations, should vacancies therein exist. Each graduate receives a commission as second lieutenant, Officers' Reserve Corps.

Provision is made for the attendance of the juniors in this course at a six weeks' summer camp. Transportation is furnished each student from his home to the place of the summer camp and return. He is given a monetary per diem allowance of 70 cents while in attendance at the camp and he is provided with a uniform, subsistence, lodging, medical attention, emergency dental treatment and with recreational amusements and healthful supervised diversions. Students are furnished a liberal allowance of rifle and pistol ammunition for target practice, expert instructors and the use of rifles, pistols and target equipment. Except for the period at summer camp, each advanced student is paid 30 cents per day as a subsistence allowance, and receives an additional allowance of \$30 for the first year of his advanced course and \$10 for the second year, which provides him with a complete uniform for these years and for use later as a Reserve Corps Officer.



Col. W. H. Patterson, Commandant



Cadet Officers of Oregon State's R. O. T. C.

1
9
3
3

The Corps (Continued)

Military organization is based upon the number of men who can be controlled by a single leader; the Infantry is the arm upon which all military organization is based, the other arms and services are added in proportion to the assistance required by the Infantry.

The arms of the Infantry are the rifle and bayonet, the automatic rifle, the machine gun, the 37 millimeter gun, the 3-inch trench mortar and tanks. Infantry is essentially the arm of close contact. This function, rather than the nature of its armament, distinguishes it as a combatant arm. The morale of the Infantry is subjected to a greater strain than that of any other arm through the heavy burdens it bears in combat and on the march. Its mobility adapts it to movements on all characters of terrain.

Field Artillery is known as the strong right arm of armies. Characterized by long range and the ability to build up heavy concentrations of fire, Field Artillery cooperates gladly with its companions of the Infantry and Cavalry to bring success to American arms. The training of Field Artillery is remarkably free from monotony as every roll of the ground presents a new tactical problem to the artilleryman.

Military history is filled with records of devotion and successful endeavors of the Artillery from which has developed a wealth of tradition and esprit de corps.

The primary duty of the Engineers is to aid the other arms, particularly the Infantry, by engineering works. These works include construction and maintenance of roads, bridges, field fortifications, railroads, shelter, utilities, camouflage and the supply of tools and equipment, particularly intrenching tools and maps. Engineers are assigned, or attached, to various organizations in proportion to the expected need for such works. General engineer troops are trained in engineering duties of the above nature to meet the temporary needs of other troops and are equipped mainly with hand tools. Engineers also reproduce maps and post road signs.



Carl Boswell, Cadet Colonel

The R. O. T. C. Rifle Team has an enviable reputation. Last year it won back the "Doughboy of the West" trophy and was runner-up for the "Warrior of the Pacific" trophy. It fires matches with practically every college and university in the country.

The military department maintains an excellent polo team, members of which are all R. O. T. C. students.

In the Oregon State R. O. T. C. units, full responsibility is placed upon the cadet officers and non-commissioned officers to develop viewpoint, discipline, obedience, courtesy, spirit, organization and leadership.



THE B E A V E R. .



Oregon State Band

The Corps (Continued)

The training is divided into two parts—basic and advanced, the latter taken only by specially selected students after completion of the basic course.

Principles of combat practice and theory of Infantry tactics, machine gun, howitzer and 37 millimeter gun, rifle fire, hygiene, map reading, sketching, scouting and patrolling are inculcated into the fiber of the Infantry cadet. In the Field Artillery unit, the basic courses take up subjects pertaining to battery equipment; the duties of cannoneers, battery transport and marching maneuvers, and the use of the pistol. Advanced students take gunnery, the mechanical means of communication and fire control. Special attention is given to horsemanship and the care of animals. The Engineer unit works with pontoon bridges, foot bridges, military explosives and demolitions and gives instruction in map reading and military sketching, map making and map reproductions, military roads and railways and fortifications.

The College band, besides its duties as a unit of the R. O. T. C., is a very popular concert organization, making annual tours over the State of Oregon and parts of Washington and California. The band has furnished music for three world's fairs and travelled thousands of miles besides its annual concert tours. The longest single trip taken was to Chicago with the football team in November, 1930. Shorter trips are taken with the teams each year. As a concert organization the services of the band are eagerly sought throughout the State. A number of members of the band take advantage, each year, of the opportunity offered here for private instruction on their instruments or in band conducting. Many former members are now occupying responsible positions as bandmasters in high schools or concert bands. During the World War five former members of the band were bandmasters in the United States Army.

Though the attendance at the college has decreased during the past year as a result of the depression, the membership of the band has remained about the same as in former years. The material is much improved and the band now is the best in the history of the college. The concerts this season have filled the gymnasium until standing room was at a premium.

The band has been organized forty years. In that time there have been eleven bandmasters. The band has been under the leadership of Captain H. L. Beard for the past twenty-eight years.

The band is active on the campus throughout the year. Besides giving concerts each term they play at all varsity athletic contests and at many of the convocations.



Captain H. L. Beard, Director



WOMEN'S ACTIVITIES





THE B E T T E R .



Zimmerman



Steele



De Armond



Sidler

Associated Women Students

All women's activities come under the supervision of the Oregon State chapter of the National Federation of Associated Women Students self-governing organization. The members are women students registered at the college. Five officers compose the executive group which are elected the spring term of each year. A Newport conference was held September 15, 16 and 17 for the purpose of organizing in a co-operative manner the college year's activities for women and establish closer relationships between organizations and students. The delegates were the vice-presidents from the various women's organizations on the campus, the woman in charge of Kinlani Lodge and the executive group; the whole being known as the Legislative council. A mass meeting of all rookesses was held freshman week and each president of the 16 organizations gave a two-minute talk on their aims, work and points for eligibility.

The co-ed ball, annual costume dance for women, was held fall term under the supervision of Margaret Zimmerman. Prizes were given to the persons having the most original and individual costumes, the prettiest costume, the best dressed couple, and for the best skit. February 27 a mass meeting of A. W. S. was held to hear Anthony Euwer speak and to have A. W. S. and Y. W. C. A. nominees introduced. For the first time in many years women had a chance to make further nominations from the floor.

The A. W. S. participates in and supervises many activities. It was hostess for the state older girls' conference, of which Betty Steel was state president, April 1 in the Memorial Union building, and also for the national Spur convention April 7 at a luncheon in the Memorial Union building. It arranged for the mimeographed etiquette sheets which are now available to men and women students and for articles on etiquette printed in the Barometer spring term. Co-ed interest in the retreat was created and an election was held spring term to determine its new name, Kinlani Lodge. With the help of Theta Sigma Phi, national honor society in journalism, A. W. S. edited a handbook which explains the purpose of A. W. S., its aims, activities and history in order to acquaint the co-ed with campus life.

The officers for this year were Fern Edwards, president; Margaret Zimmerman, vice-president; Betty Steel, secretary; Ruth De Armond, treasurer and Dorothy Ann Sidler, sergeant-at-arms. This year the present and future president of A. W. S. will be official delegates to the National Convention of Intercollegiate Associated Women Students at Cornell university, Ithaca, New York, April 19, 20 and 21. Last year the same convention was held on this campus under the general chairmanship of Grace Baird and Billie Cupper, A. W. S. president. A rising vote of thanks was given to Oregon State college by the 34 delegates.



Fern Edwards, President



A. W. S. Legislative Council
Retreat

Legislative Council

The Legislative Council is a group of women students composed of five A. W. S. officers, the vice-presidents of each women's organization on the campus and the co-ed in charge of Kinlani Lodge. It met the first time during spring term of 1932 and held a three-day conference at Newport September 15 to 17. The council aims to further friendship among women's organizations; obtain full and clear explanations of the purpose of each group; use the power of group suggestion to help in problems; and give tangible suggestions or recommendations. The following group representatives are, Amy Aldrich, Cap and Gown; Irma Babcock, Omicron Nu; Betty Jelinek, Phi Chi Theta; Byra Hunter, Temenids; Lillie Blake, Greater Halls; Ruth Misphey, Parthenia; Barbara Sims, Women's Athletic Association; Mary Stevenson, Physical Ed. Club; Helen Kammerer, Phrateres; Vera Weber, Home Economics Club; Shirlie Brownson, Y. W. C. A.; Marian Dunham, Spurs; Dorothy Moore, Pan-Hellenic; Amy Aldrich, Theta Sigma Phi; Nadine Millhollen, Euterpe; and Miriam Bleamaster, Orchesis.

Retreat—Kinlani Lodge

Kinlani Lodge is the new name for the A. W. S. retreat. It is a Navajo name which means "house of many people" and was suggested by Mrs. Lorna C. Jessup, assistant dean of women, and chosen by the co-eds at the spring election. The lodge is owned and managed by the Associated Women students, although Cap and Gown built the lodge. Kinlani Lodge is seven miles west of the college campus located near the headwaters of Mary's river. It is the scene for many picnics and outings all during the college year and invites rest and recreation to all those who visit it. The cabin is set in the midst of a woods and it is attractive whether surrounded by brilliant fallen leaves, snow, or spring flowers. The lodge can be reached by hiking along the side trail on the banks of the river, by horseback or by driving. Meals can be prepared in the fully equipped kitchen or at the huge fireplace with its old-fashioned crane and kettle at the end of the rustic living room. Comfortable beds are provided upstairs for sleeping overnight. Maud Purvine has been appointed to take care of the lodge and its guests.



Co-ed Ball
Women's Day

Co-ed Ball

The costumes of the nations, all types of college costumes and creations of jest were intermingled at the co-ed ball this year on October 15 in the women's building. "College Life" was the featured idea and this was carried out by eight sororities giving skits two minutes in length on different phases of college life. Delta Zeta won the first prize. Other houses competing were Alpha Chi Omega, Alpha Gamma Delta, Alpha Xi Delta, Chi Omega, Delta Zeta, Kappa Alpha Theta, Kappa Kappa Gamma and Sigma Kappa. Prizes were also given to the individuals for the funniest, the prettiest, the most original and individual costumes and for the best costumed couple. The general chairman this year was Margaret Zimmerman and the chairmen of the committees were as follows: Dorothy Ann Sidler, feature; Edythe Walker, prizes; Vera Weber, invitations; Maxine Peterson, publicity, and Ruth De Armand, refreshments. The purpose of the co-ed ball is to secure funds for A. W. S. activities and to give an opportunity to the co-eds to renew and make friendships.

Women's Day

The week-end of Mother's day is annually set aside for Women's day and a program for the event is arranged by the A. W. S. officers. The annual honor convocation was held Saturday afternoon. The A. W. S. officers were installed; pledges to the various women's honorary organizations were named, and awards announced. After a short inspirational talk and congratulatory speeches the honor convocation was dismissed and the mothers and daughters visited the lower campus where the spring festival was held. Miss Thompson's dance recital numbers were given there by the women's physical education department. A reception and formal banquet in honor of the mothers was held in the Memorial Union building in the evening. This day is given over entirely to co-eds and their mothers and if men desire their mothers escorted to the banquet or convocation they must secure a woman student for their mother's companion as this day is the only one in the college year devoted exclusively to women. It was first celebrated in 1924 and since that time has proved successful.

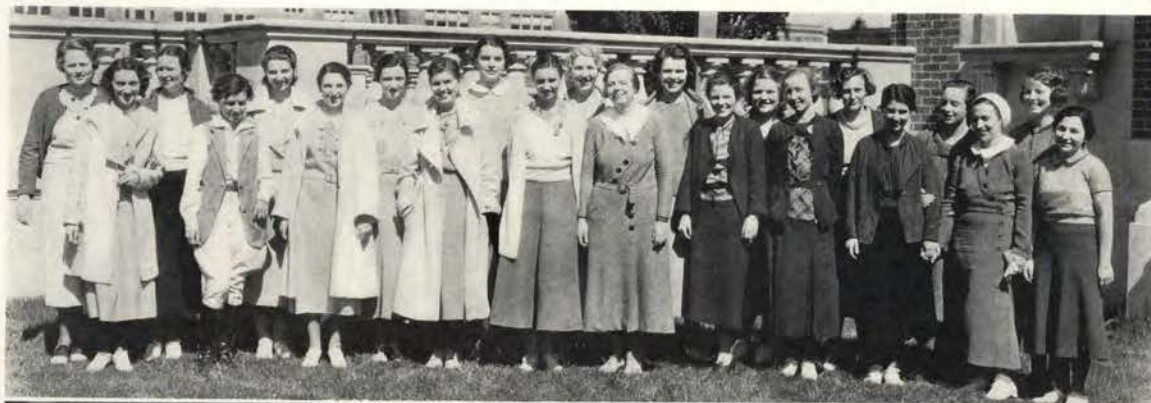

Y. W. C. A. Cabinet
Big Sisters

Y. W. C. A. Cabinet

About 400 students are members of the Oregon State Y. W. C. A. The cabinet and committees, in consultation with the resident secretary, are responsible for planning the program which is such that students have the experience in carrying committee responsibility, in participating in discussions, in conducting social affairs and in learning to know persons of greater experience than their own. The program has included a delegation to the summer conference at Seabeck; the Big Sister plan; the freshman mix; discussions; International banquet; International store; a weekly worship service; discussion groups on religion and various national and international topics; informal teas for fellowship and fun; leadership in local Girl Reserve groups; display of poetry and art on bulletin boards, and several intercollegiate gatherings. Officers for this year are Fern Edwards, president; Shirlie Brownson, vice-president; Carmen Hunt, secretary, and Candace Rumbaugh, treasurer. The Oregon State Y. W. C. A. is a member of the National Student Y. W. C. A. and a participant in the World Student Christian federation.

Big Sisters

Big Sisters is an organization composed of representative sophomore women for the purpose of aiding freshmen women in adjusting themselves to campus life. Eighty Big Sisters were chosen this year and announced at the honor convocation during Women's Day. The Big Sisters are chosen for their knowledge of problems of freshman girls, dependability, and ability to return to school early in the fall. During the summer the incoming freshmen receive letters from the Big Sisters and descriptive booklets telling them about the college. During the first week of school the Big Sisters meet freshmen at the trains and help them become acquainted with the campus. They assist with the Freshman Mix, and escort the new co-eds to meetings and parties. Betty Steele was the chairman during this year, with 12 captains working with her.

Oregon State women have been aided by this service group. And it is through their efforts that many girls have been able to meet college problems successfully.



THE B E A V E R .



Stevenson Sims Warnke Ayer Wyman

Women's Athletic Association

The Women's Athletic association offers an opportunity for every co-ed to participate in athletic activity. Its aims are recreation, quality in leadership and an efficient healthy body. Any girl who earns 50 points in any W. A. A. sport is eligible for membership. The officers of the organization are Helen Pietarila, president; Barbara Sims, vice-president; Constance Ayres, secretary; Mary Stevenson, treasurer; Daphne Weiman, custodian, and Ruth Warnke, publicity. Each sport that the association sponsors has a manager who were as follows: hiking, Rebecca Oglesby; volleyball, Grace Coombs; archery, Gladys Plummer; dancing, Miriam Bleamaster; hockey, Mary Whitelaw; basketball, Waivo Lenon; baseball, Phyllis Corbett; swimming, Helen Spring; tennis, Margaret McAdams; badminton, Leah Bradley; deck tennis, Maxine Bennett; horseshoes, Josie Daly; and golf, Alice Stangel. There is interclass competition in all sports of the season including volleyball, hockey, badminton, basketball, baseball, swimming, and tennis. This was the first year that plaques were offered to each organization winning a tournament in an inter-organization activity such as horseshoes, archery, swimming or tennis. An intramural program started this year has been popular. It was organized to meet the need of recreation for upperclass women who desired physical activity and were not able to get it as classes were no longer offered to them. A definite plan is arranged each term to correspond with the season of the year and it has worked out very well. Badminton has been the most popular sport and inter-class as well as inter-organization tournaments were held. Turnouts for all the sports were large and full of enthusiasm. Each girl earning 500 points is given a minor "O" letter and each girl earning 1000 points by competing on the various teams is awarded an Orange "O" sweater by W. A. A. for sportsmanship, leadership, service to W. A. A. and good posture. An annual intercollegiate telegraphic archery tournament is held in May. Rose Winkler was chosen by the dean of women, W. A. A. executive council and the physical education faculty to be the most outstanding girl in W. A. A. and the one who has progressed most in ideals of womanhood and service to W. A. A. in her college career. Her name is placed on a plaque in the club rooms of the Women's building. Only one of several hundred women is selected annually for this honor and competition is keen. Outstanding events this year sponsored by W. A. A. were the water carnival, given annually fall term and sponsored by Aquabats, which had as its general theme king Neptune's Olympics; the annual dance recital given winter term, February 23 and 24, which had "Music" as its principal idea; Health week, sponsoring a posture contest and awarding a cup to the winning girl, and a W. A. A. rookess "get-to-gether" party.



Helen Pietarila, President

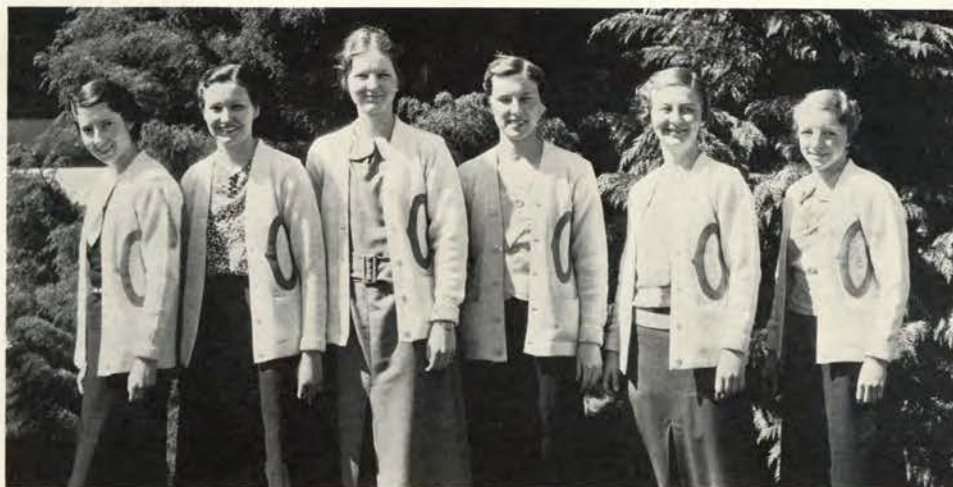

Sims

Lenon

Coombe

Merryman

Ayer

Davis

• 1 •
9
3
3

Orange "O" Association

An Orange "O" sweater is the highest award offered to women in athletics, and it means membership in the Orange "O" association. The sweaters are awarded to junior and senior women belonging to the Women's Athletic association who have earned 1000 points in interclass athletic competition and have fulfilled the other requirements. The basis for awarding points is 100 for class first teams, 75 for first team substitutes and 50 for those making the second team.

The activities for which points are awarded include the individual sports, archery, swimming, dancing, tennis, badminton, deck tennis and golf, and the team sports, hockey, basketball, baseball and volleyball. One point a mile is given for hiking with a maximum of 100 points and a minimum of 25 points in one year. Women who earn points at hiking go along certain prescribed routes, either in groups on scheduled hikes or individual hikes with one or two members of W. A. A. A woman may take part in one individual sport and one team sport or two individual sports during one term.

Other requirements which women must meet in order to wear an Orange "O" sweater are a grade average of at least 84, service to the association, good character, sportsmanship and above average posture.

Wearers of the Orange "O" sweater this year are Margaret Merryman, Ruth Warnke, Irene Davis, Connie Ayer, Waivo Lenon, Barbara Sims and Grace Coombe. These girls have all been active in the Women's Athletic association as office holders and sports managers.

A minor "O" is given to women who have earned 500 points in sports as a first step toward a sweater. This letter may be worn on the pocket of a sweater and may be won at the end of the freshman year if all-round proficiency is displayed in sports.



Rose Winkler, Award Winner

A special committee which determines the awarding of sweaters to eligible co-eds is composed of the head of the department of physical education for women, a faculty member elected each year from the department staff, the president of the Physical Education club and one member from the junior or senior class. The Women's Athletic association is open to every woman in college interested in sports who has earned 50 points or more, but membership is not compulsory for those taking part in sports.

Rose Winkler was the winner of the Orange "O" and W. A. A. award which is given each year to the outstanding woman minoring in physical education. This award consists in having the winner's name engraved on a plaque placed over the fireplace mantle in the club rooms in the women's building. The basis for the award is service to W. A. A. and progress in ideals of womanhood.



Hockey Team in Action
Archery Team

Hockey

Hockey is the team sport of fall term for which W. A. A. points may be won on the basis of attendance at scheduled games, practices and competition on teams. This year, although only three class teams competed, the season was a success in the spirit and sportsmanship shown by the participants. A round robin tournament was conducted in which every team played every other team twice. The winners of this tournament were the junior-senior minors. Women playing on this team were Ruth Warnke, Margaret Merryman, Dorothy Gillanders, Mary McCarthy, Helen Lund, Irene Davis, Eleanor Jenks, Connie Ayer, Phyllis Corbett, Waivo Lenon, Mary Stevenson, Miriam Bleamaster, Dorothy Lachmund and Helen Spring. Other teams competing were the freshman-sophomore minors and a team picked from all non-minor girls who turned out for hockey. The W. A. A. hockey manager for this season was Mary Whitelaw.

A hockey honor team is chosen each season from all classes by a sports committee of W. A. A.

Archery

Interest in archery has been growing since the time it was first introduced on the Oregon State college campus as an individual activity for women students. In the third annual women's intercollegiate archery tournament, Oregon State placed fourteenth out of over fifty colleges that were entered. The meet was a telegraphic shoot, the results being wired from school to school. Women on the first team were Alice Maxwell, Zoa Lowthian, Jean Freeborn, Mary McCarthy, Ruth Warnke, Alice Purvis, Ruth Minor and Inez Oatfield. W. A. A. points were awarded on the basis of the score made while shooting in the intercollegiate tournament. Miss Laura McAllester of the women student's physical education staff is adviser for archery and Irene Davis was manager for last year.

Archery is included in the intramural program this year as a competitive sport among women's living groups. Each group enters two women and the winner is awarded a bronze plaque which becomes the permanent possession of that group. Further victories won will be recorded upon it.



W. A. A. Basketball Winners
Badminton Team

Basketball

Basketball, one of the oldest sports for women on the Oregon State campus, is the winter term sport for which each class enters a minor and non-minor team. This year's winners were the sophomore minors. Women on this winning team, the regular team and substitutes, were Mabel Sandoz, Mary Whitelaw, Gilma Endicott, Sarah Callan, Jean Guerin, Ruth Sterling, Rebecca Oglesby, Gladys Swarner, and Leah Bradley. W. A. A. points are awarded to individual team members on the basis of attendance and participation in scheduled games and practices and the team made, whether first, second or third. The W. A. A. manager of basketball, who this year was Waivo Lenon, is also awarded points toward her W. A. A. awards.

A basketball honor team is chosen each year from the members of all the teams participating. The line-up of this honor team is not disclosed until at the W. A. A. all-sports banquet sponsored each spring term.

Badminton

Badminton is a new sport at Oregon State college and was added to the list of individual activities for women students in the fall of 1932. Considerable interest was shown winter term in both class and intramural competition with 24 girls taking part. Points are given in badminton on the basis of attendance, managing and games won. Sixteen organizations, the sororities, Phrateres, and the women's dormitories entered the intramural tournament and a bronze plaque of artistic design was awarded to the winners. Jean and Rebecca Oglesby were the team that won the plaque for Phrateres. The award is formally presented to the winners at the annual Women's Athletic association banquet spring term. In the tournament conducted within classes the winners were Margaret Merryman and Ruth Warnke for the seniors; Gladys Plummer and Rebecca Oglesby for the sophomores and Edith Bear and Dorothy Burns for the freshmen. The intramural manager for badminton this year was Leah Bradley.



PARTHENIA Mispley



Merryman



Warnke

Women's Physical Education Club

Women's Physical Education Club

The Women's Physical Education club is an organization for all women minoring in physical education. This year the officers of the club were Margaret Merryman, president; Mary Stevenson, vice-president; Helen Spring, treasurer; Helen Lindsay, secretary, and Leah Bradley, sergeant-at-arms. Elsie Jacobsen, instructor in physical education, is adviser for the club. Events of interest to women on the campus are sponsored each year by the club. Fall term the outstanding event is Giocoso, fun-fest for all women students, in which classes compete with one another. An entrance stunt, dancing, songs, tumbling, relays, games, technique in skills and number of women present furnish the basis for competition. This year the junior women won the prize, a doll called Miss Giocoso. The Spring festival given Mother's weekend is also sponsored by the club as well as hikes and overnight trips to the Associated Women Students' retreat, located in the hills west of Corvallis. Outstanding people in physical education have been one of features at the meetings.

Parthenia

OFFICERS

Ruth Mispley	President
Margaret Merryman	Secretary
Ruth Warnke	Treasurer

Parthenia, local honor fraternity for women in physical education, was organized by the Women's Physical Education club. Members for this year are Ruth Mispley, Margaret Merryman and Ruth Warnke. These girls are all seniors in education. Selection of members is on the basis of professional interest in physical education, leadership, character, scholarship and junior or senior standing in school. The faculty adviser is Natalie Reichart and faculty members are Laura McAllester, Betty Lynd Thompson, Elsie Jacobsen, Jeannette Brauns and Ruth Thayer.



BEAUTY





HELEN TILANDER
Delta Zeta



THAYE MUSGRAVE
Gamma Phi Beta



THELMA GREGORY
Sigma Kappa

Photos by Ball



ALICE MANN
Phrateres



RUTH WHEPLEY
Kappa Delta

MARGARET ENGEL
Kappa Kappa Gamma



BARBARA GRAHAM

Alpha Chi Omega



JUDY HYSLOP

Pi Beta Phi



CARMEN FULKERSON

Delta Delta Delta

Photos by Ball



CAMPUS LIFE





FAMILIAR SCENES



FOOTBALL AND RALLIES



HOMECOMING



CAMPUS WEEKEND

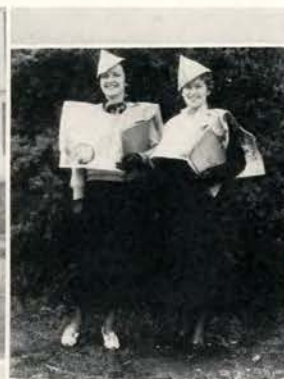

CAMPUS SIDELIGHTS



DRAMATICS AND OTHERS

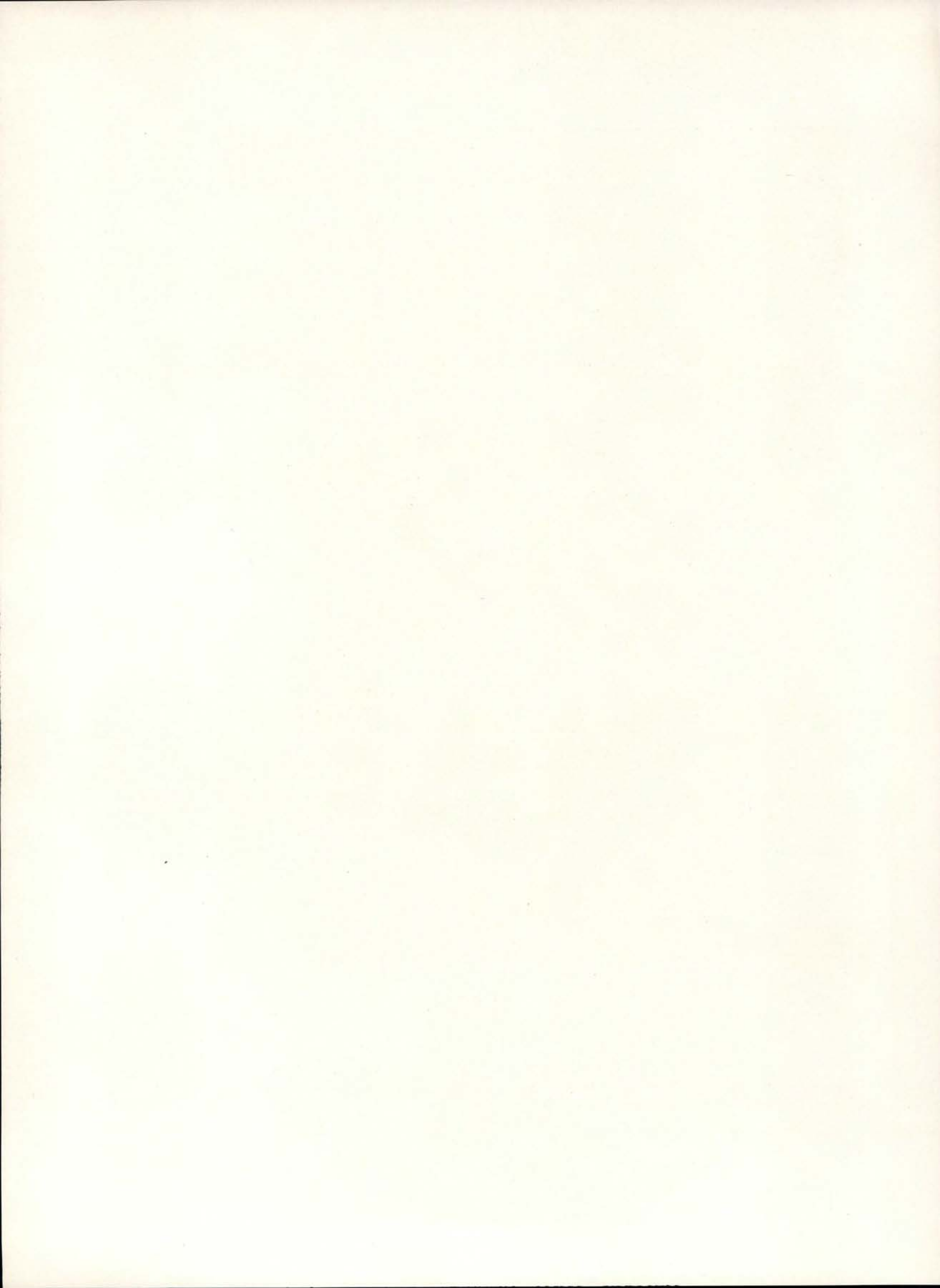

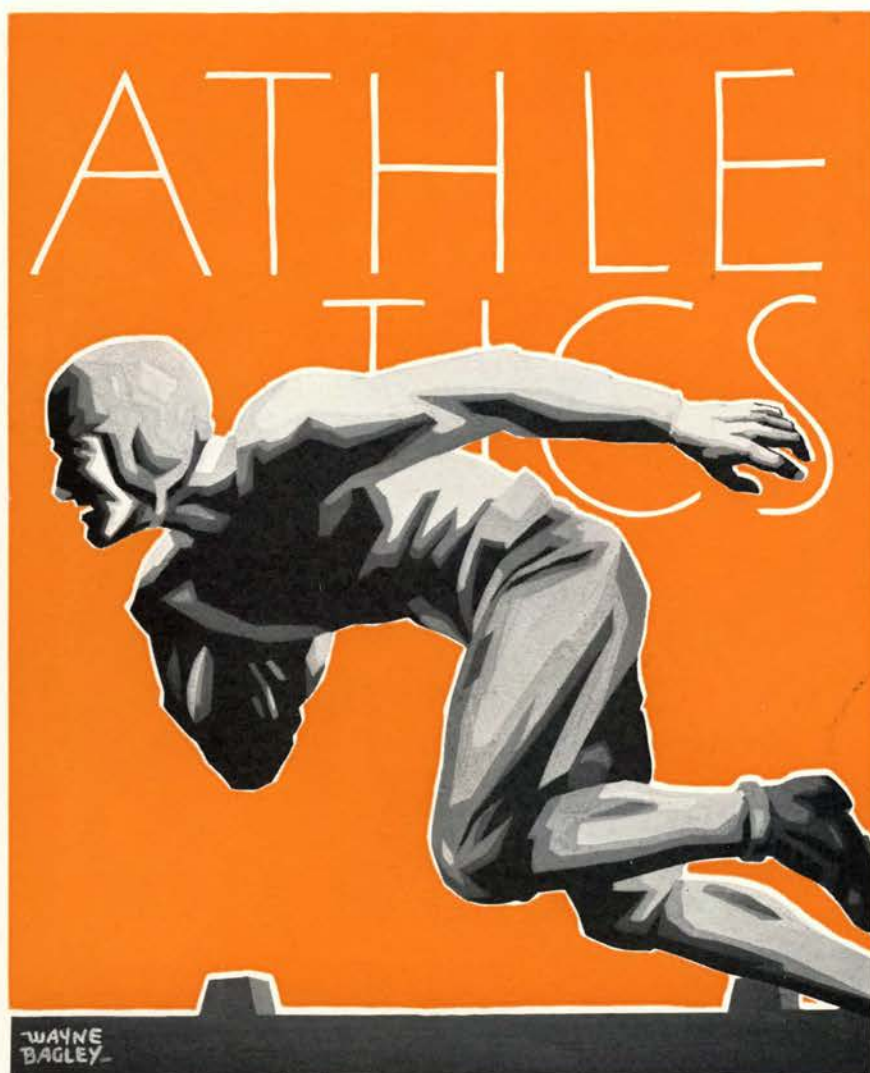

WAYNE
BAGLEY

BUD FORRESTER
Editor

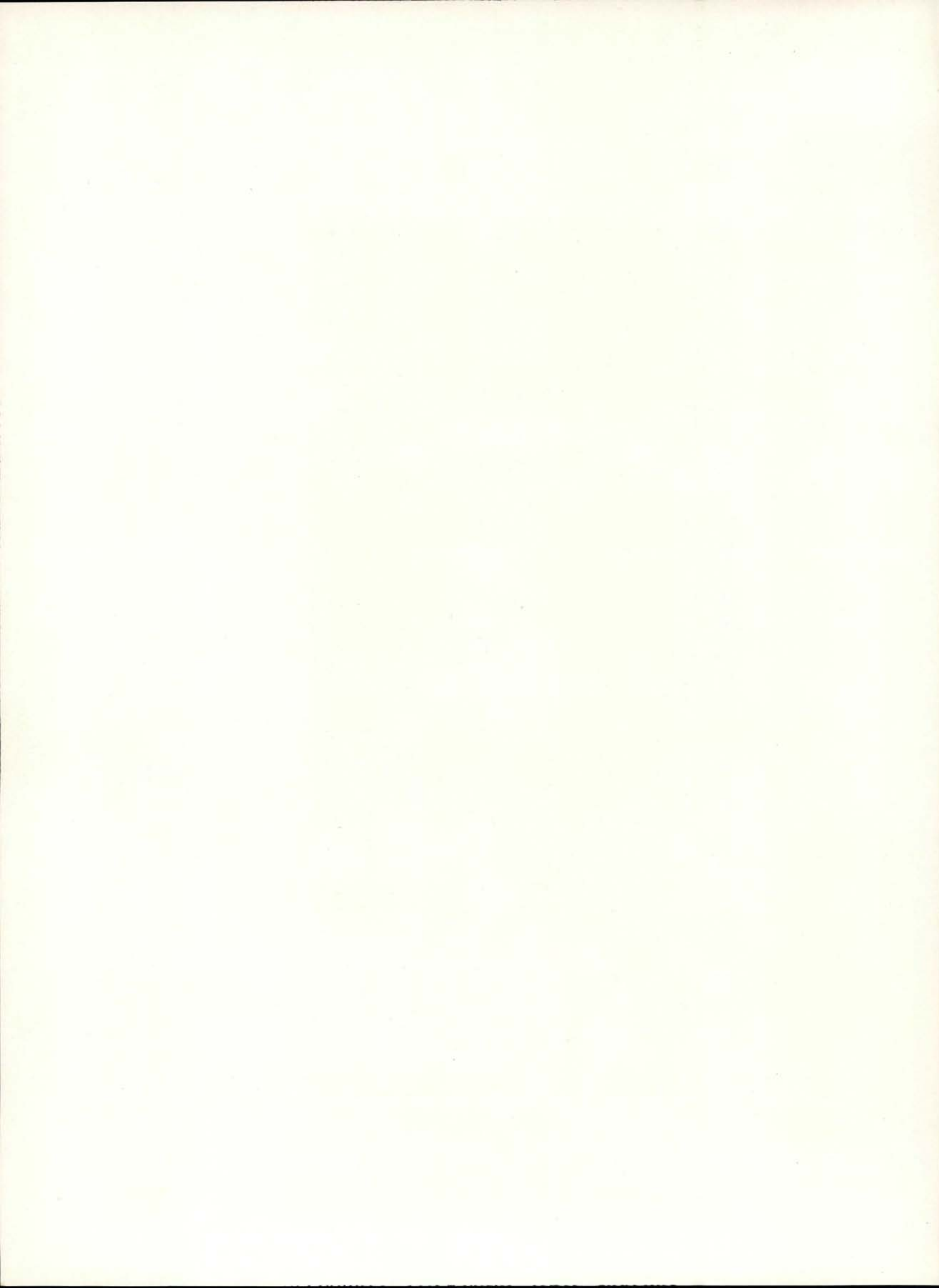



ATHLETIC ADMINISTRATION





THE B E A V E R .



First Row: Hewitt, Lamb, Schissler, Coleman, Simms
Second Row: Raabe, Eilers, Swan, Gill, Dixon, Langton, Bowley, Mauthe, Stiner

Physical Education Staff

Amory T. "Slats" Gill, head basketball coach for the Orangemen, gave Oregon State its first all-coast championship basketball team since the Beavers first started looping them through the net. Gill's center, Ed Lewis, was given All-American mention. Slats starred for Oregon State in 1924 and 1925 on the maple court. He began coaching the rook team after his graduation and became varsity mentor shortly afterward. Baseball teams also look for their guidance to Amory Gill.

Dr. Clair V. Langton, head of the department of physical education and health at Oregon State college has made the slogan, "Every man in athletics," come true. The many and varied games now offered enable every man a chance to participate in one or more of the intramural sports.

Alonzo Stiner, head line coach, was made head football coach for Oregon State upon the resignation of Paul J. Schissler this year. Lon has had plenty of experience in handling Oregon State football teams having served here for a number of years under Schissler. When he was under the tutelage of Schissler at Lombard college, Lon was selected as an All-American tackle. Stiner's style of play to be used this coming year will give the fans plenty of thrills. The new system is much more colorful to watch and much faster than those previously used.

Jim Dixon, assistant line coach and former all-coast tackle at Oregon State, is one of Stiner's ablest of assistant coaches in the production of Schissler's former "speedball" backfield men and has proved his coaching ability while here.

Ralph Coleman is directly in charge of all the intramural work at the college. With a master's degree from Columbia added to his degree from Oregon State, "Coley" is academically equipped as well as being experienced in handling intramural work.

Roy Hewitt coaches swimming and has developed several men who are headed for the next Olympics.

O. C. Mauthe is the director of the gymnasium and acrobatic classes. He also coaches the fencing teams and one of his pupils won the northwest championship with the foils this year. Mauthe's tumblers furnished entertainment for the crowds during halves at the basketball games this winter.

Major F. W. Bowley gives the polo men their instruction and training.

Alonzo Stiner directs the cinder men in their workouts and meets during spring term.

B. T. Simms coaches tennis which adds another important athletic activity to the curriculum.



C. V. Langton, Director

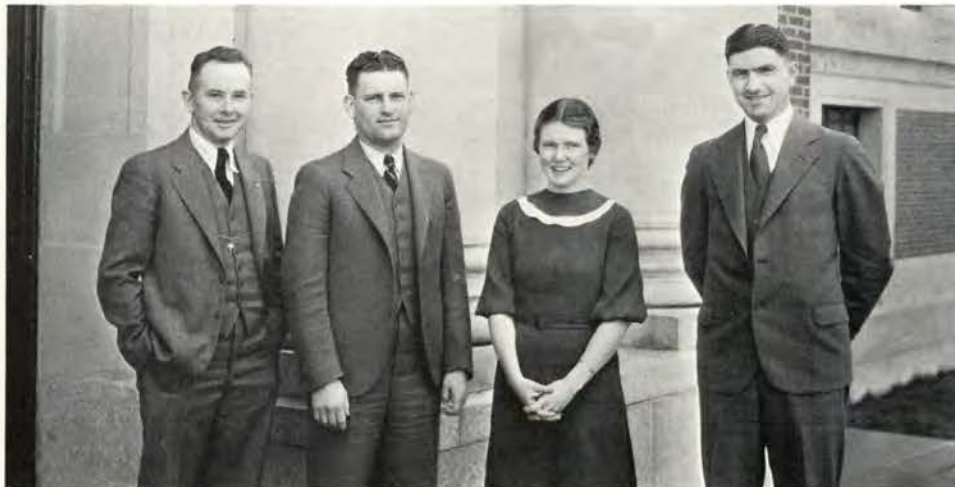

Taaffe

Hafenfeld

Knowlton

Lodell

• 1 •
9
3
3

Graduate Manager's Office

Since 1922 Carl A. Lodell has been graduate manager of the Associated Students, his appointment to that office coming one year after he had graduated in the school of commerce. The graduate manager's office handles all financial operations of the Associated Students including every branch of athletics and the financing of various school publications. One of the biggest of the graduate manager's problems is the scheduling of football games and other athletic contests for the college. Besides being a member of the board of control which decides on all matters pertaining to athletic competitions and supervising at Oregon State, he is a delegate to the meeting of Pacific Coast conference graduate managers and coaches who determine the athletic destinies of the schools and arrange schedules for conference members. Lodell's work this year is particularly noteworthy, for in spite of the strained financial conditions here, as elsewhere, he has been largely responsible for Oregon State's staying in the running in various competitions.

Bern Hafenfeld, who graduated in the school of commerce in 1928, is assistant graduate manager and is directly in charge of the financial operations of the Oregon State Daily Barometer and the Beaver. He is also responsible for the financing of all locally played games and for the arrangement of seating facilities of Orange guests at home athletic contests. One of his most commendable achievements during this year was that of setting prices for the Southern California basketball series low enough that the student body could support the contests. Hafenfeld is a former Orange athlete, having played football and baseball while in school. He is younger than most college managers on the coast and has made quite a name for himself as the genial handler of Orange athletic finances.



Carl Lodell, Graduate Manager

Art Taaffe, '26 in commerce, is director of the Oregon State college athletic news service. His is the responsibility of getting publicity for all Oregon State teams and for all Orange games, whether they be at home or abroad. Art, who is known to all sports authorities on the coast as a smiling Irishman who knows all about Oregon State teams of the past and present, has gotten quite a reputation for being able to forecast the outcome of future sports events with great accuracy.

Dorothy Knowlton, ex-'33 in commerce, was appointed this year to do all of the secretarial work for the graduate manager's office and Art Taaffe. As part of her duties she prepared copies of all stories that Taaffe releases for the newspapers in the state and takes care of all files in the publicity office. In the absence of Lodell and Hafenfeld she transacts all student business. These two men are gone a good deal of the time so that her responsibility is varied.



THE BEAVER.



FIRST ROW: Mitola, Mack, Schneider, O'Connell, J. Coleman, Jarvis, Moe, Little, Biancone, Kenna, Tomscheck, Ward, McIntosh, Joslin. SECOND ROW: E. Davis, Schwammel, Curtin, Miller, K. Davis, Lenchitsky, DuFrane, Lewis, Duncan, Keema, MacDonald, Jensen.

Varsity "O"

FOOTBALL

Hal Moe
Frank Little
Norman Franklin
Harold Joslin
Harold Pangle
Russ Acheson
Edwin McIntosh
Tom Ward
Willard Jarvis
Pierre Bowman
Victor Curtin
Willis Danforth
Tom Miles
Arthur Miller
John Biancone

Harry Fields
Wayne Harn
Don Wagner
Dan Mitola
Everett Davis
Keith Davis
Arnold Heikenen
William Tomscheck
William Kenna
Adolphe Schwammel
Loren Tuttle
Herman Leaf
Ted Hermann

BASKETBALL

Ed Lewis
Everett Davis
Fred MacDonald
Carl Lenchitsky
Forrest O'Connell
Merle Taylor
Clarence James
Fred Hill
George Hibbard

BASEBALL

Joe Mack
Bud Keema
Robert Schneider
Walter Woodard
Bob Peterson
Jack Cate
Robert Cronin
Don Johnson
James Clark
Gilbert Erickson
John Biancone
Karl Jensen

TRACK

Forrest O'Connell
Duane Kirk
James Emmett
Virgil Heath
Bill Mullin
Tom Cantine
Herbert Willison
Bob Prentiss
Millard Rodman
Jim Coleman
Gilbert Bergerson
Don Anderson
Harold Joslin
Frank Little

The Varsity "O" association is composed of lettermen in football, basketball, baseball and track. Each year the association sponsors a number of events to raise money for their clubroom located on the second floor of the Memorial Union building. This clubroom is strictly for wearers of the Orange "O." During the past year the group organized and carried through a most successful all-college boxing-wrestling meet. Under the guidance of Marsh Dunkin, president, the group raised its prestige this year and became better known on the campus and outside of school as an aggressive organization. Plans have been made for next year to increase the furnishings of the clubroom and promote a number of benefits.



Marsh Dunkin, President



Varsity Yell Leaders
Pep Committee

Yell Leaders

Student support of varsity athletic contests on the campus is largely in the hands of the varsity yell leader. Forrest Lindsay, varsity yell king, did an excellent job this year in handling the rooting section and arousing student enthusiasm, even though the Orange team was on the low side of the score. He was able to keep student morale well up the scale throughout the football season in spite of the fact that the Beavers lost nearly all their conference games. Two assistants, LeRoy Thomas and George Williams, helped Lindsay with the difficult task of creating Beaver spirit.

The yell leaders were highly complimented by Coach "Slat" Gill for their efforts in arousing Beaver spirit during the basketball season and their ability to prevent an undue amount of "booing" at the games.

Each year yell leading classes are held from which the best candidates are picked and their names placed on the ballot at the spring student body election. LeRoy Thomas was chosen yell leader for the coming year.

Pep Committee

The Pep committee headed by Luke Tormey was organized at the first of the year and has continued to make itself heard from in most of the student body affairs. One of its outstanding enterprises was the way it handled the rally at the Paramount theater during the Stanford game weekend in Portland. The committee also officiated at the game and was largely responsible for the lack of confusion at Multnomah stadium. In the early part of fall term the Pep committee began sponsoring regular matinee dances every Wednesday from 4 to 6 o'clock in the Memorial Union ballroom. Numerous special features and attractions helped to make the pep dances a continued success during the school year and to bring about their main purpose—uniting Oregon State students in an enthusiastic feeling for the school. Tormey was assisted by Lee Sutton, Shine Mack, Bud Nock, Marian Selberg, Estora Ricks, Doris Buck, Hal Whiteside, Dick Dunn, Hugh O'Neill, Forrest Lindsey, Howard Douglass, Vera Weber and Ken Ackles, all of whom worked diligently.

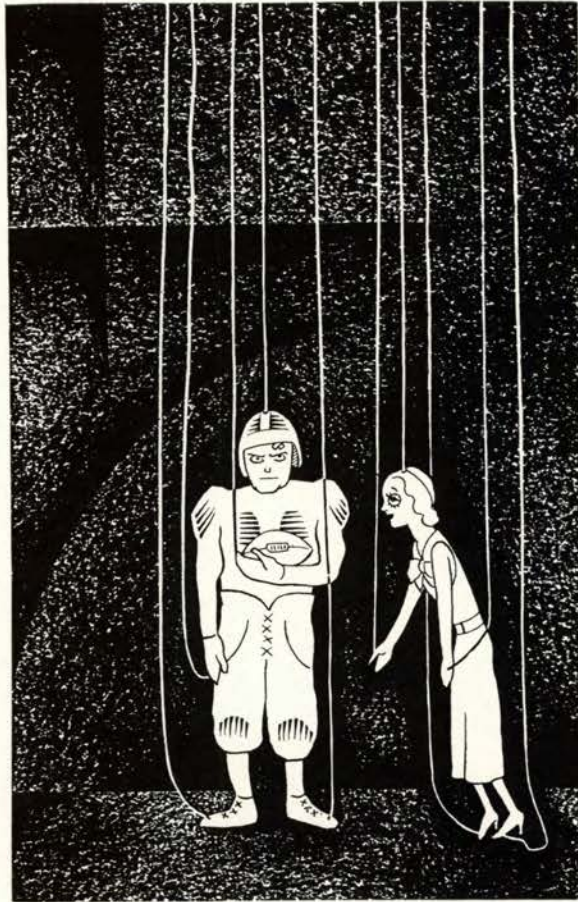

FOOTBALL





THE B E A V E R. .



Varsity Football Squad

Football Coaching Staff

After serving as head football coach at Oregon State college for nine years, Paul J. Schissler terminated his duties here little more than a month after the close of the 1933 football season by turning in his resignation and leaving to find new lands to conquer. Schissler held the football coaching reins at Oregon State for a greater length of time than any of his predecessors and hung up an enviable record while guiding the Orangemen on the gridiron. Under his leadership the Oregon State football teams were known up and down the coast for their fight and their ability to stick through any kind of conditions.

In his 19 years of coaching Schissler's teams won 113 games, tied 3 and lost 41. After several successful seasons at Lombard college Schissler was brought to Oregon State in 1924 where he immediately set to work making a name for the Beavers in the football world. In 1926 his great team lost only one game during the year and was rated first in defense and tenth on offense by sports authorities. Perhaps the greatest fame won under Schissler's guidance was in inter-sectional contests where the Orangemen hung up an enviable record.

In his efforts to build great teams at Oregon State Schissler gathered together men who had served under him in previous years as players to make up one of the best coaching staffs on the coast. The four men upon whose advice Schissler placed a great amount of weight were Alonzo Stiner, Roy Lamb, Verne Eilers and Jim Dixon.

Stiner, who came here in the fall of 1928 following several years as assistant coach at the University of Colorado, acted as assistant coach and not only was a great aid in building up the sturdy Orange forward wall but did practically all the scouting against other schools. Stiner played two years at Lombard under Schissler before transferring to Nebraska where he won all-American recognition.

Lamb, whose main duties were to train and coach the backfield men was another Lombard star who won all-American fame under Schissler. During his college days Lamb was a great passer and has been able to pass his great art on to many of the Orange ball-packers.

In addition to his duties as freshman football coach, Eilers helped a great deal with the development of the line players. As a varsity player under Schissler, Eilers won recognition as one of the best guards even to play for the Beavers.

Dixon, who has been varsity line coach since 1927, was one of the best linemen ever to show his wares for Oregon State and during his years of work here has turned out many outstanding line players.



Paul J. Schissler, Coach

Stanford Game

Oregon State's football team opened its conference season against Stanford at Portland, October 1. The Orangemen, rated as an up and coming outfit prior to the conference season's opening, went down to defeat at the hands of Stanford 27 to 0. It was just a matter of how many times Pop Warner's Indians could get down the field to score in the sixty minutes of play. Although Stanford was generally rated as strong prior to game time due to its usual good performances, the Orangemen were given a better than even chance to upset the Cardinals. Not only was the defeat a disappointment to student followers but to Orange backers throughout the country.

Stanford never had to open up against the Beavers and used the same old Warner "razzle-dazzle" spinners, reverses and fake reverses to subdue an already tame ball club. Oregon State threatened to score only once and that was late in the first quarter when Johnny Biancone threw a 14-yard pass to Harold Pangle and then ran to the Stanford 10-yard line where Pangle fumbled before the Orange drive could gain impetus. Stanford scored one touchdown in the first period, another in the second and two in the fourth after a quiet third period.

Although Stanford looked like a conference championship team against the Orangemen it soon lost its drive and ended the season well down the conference ladder thus showing how poor the Beavers were at Portland. Following Oregon State's pitiful showing against the Indians quite some hubbub arose in alumni and student circles against Coach Paul John Schissler, as all blame was laid at his door.



Fast Action



Jarvis
Kenna
Moe
Miller



Biancone
Acheson
Leaf
Field
Stanfield

U. S. C. Game

Upon returning home from Portland after losing to Stanford, members of the football team and coaches were made the butt of scathing student, faculty, alumni and press criticism. Fired with the resolution to show critics that they could play football the Orangemen went south to Los Angeles where they met Southern California in their second conference game of the season. Southern Cal won 10 to 0 but in so doing took one of the severest drubbings it had received in some time.

Spectators at the Southern Cal-Oregon State fracas marveled at the stubborn defense put up by the Orangemen through the first three quarters. Figured as a push-over for the men of Troy the Beavers gave Southern Cal fans one of their year's biggest scares. Southern Cal did not score until the last four minutes of the first half when Orv Mohler tossed a beautiful forward pass to Ford Palmer which was good for 43 yards. The Trojans had been unable to make substantial yardage against the Orangemen until then, but found the secret by taking to the air. In the third quarter Mohler broke loose for a 45-yard run and was hauled down on Oregon State's 20-yard line. From there the Trojans gained 7 yards and Ernie Smith then dropped back and sent a place kick through the uprights for three points.

Three different times the Orangemen worked the ball deep into Trojan territory only to be withheld just as stiffly as they had stopped their opponents. The Orangemen more than redeemed themselves by making such an outstanding showing against the national champion Trojans. The Orange showing was the best made by an Oregon State team against the Trojans in years and excited much comment in sports circles.



Biancone Carries the Ball

Washington State Game

After a two-weeks' rest Oregon State met Washington State, a traditional foe, at Corvallis in its third conference game. Rated on a par prior to game time both teams put on a spectacular battle which ended in Washington State's favor 7 to 6. The game was almost an exact duplicate of that played in Portland the year before when the Cougars won by the same score while Oregon State gathered more yardage and outplayed its opponents in every department of the game.

John Eubank's dry toe provided the margin of victory for the Cougars. The Cougars scored their touchdown seven minutes after the start of the contest when George Sander made a 38-yard run taking the ball to the 18-yard line where he passed to Arbelbide who took it to the 3-yard line. On the third down Colburn, fullback, took it over.

Oregon State's score came with barely a minute to go in the fourth period after Hal Pangle carried a poor Cougar punt to the Washington State 18-yard line. Hal Moe then completed a 9-yard pass and John Biacone carried the ball over on the fourth down by an off-tackle thrust. The Cougar victory was the fifth straight for Babe Hollingberry and his crew over the Oregon Staters.

The Orangemen worked well into Cougar territory several times during the contest but could not drive their scoring sprees far enough within the 20-yard stripe to bring home a winning tally. It was in the Washington State game that Tommy Ward's ankle was seriously injured and Red Franklin's arm was broken thereby putting Oregon State badly in the hole with two of its slipperiest offensive aces on the injured list. Bell field was at its muddiest and rain fell throughout the contest.



Couldn't Stop Him



Tomcheck
K. Davis
McIntosh
Wagner
MacDonald





Pangle
Joslin
Harn
Bowman
Tuttle

Oregon Game

After playing through an even contest for three periods, Mark Temple, Oregon halfback, snared one of Keith Davis' long punts and ran over a muddy field for 65 yards to score a touchdown and bring victory to Oregon over Oregon State, 12 to 6, in the traditional battle between the two teams at Oregon State's homecoming celebration. The game, as in previous years, was played in pouring rain, on a muddy field and with a slimy ball.

Temple played the perfect Frank Merriwell part for it was his fumble behind his own goal line that led the way to Oregon State's lone touchdown. When Temple fumbled the ball, Danforth fell on it two yards in front of the goal line and Hal Moe then punched it over after three plays.

Oregon's other touchdown, which came in the third period after the first half had ended 6 to 0 for Oregon State, followed a 33-yard drive in which Mike Mikulak, Webfoot fullback, was the big offensive spark. Biancone's intentional toss out of bounds on the 30-yard stripe hit one yard in from the side line and Wishard fell on it thereby giving Oregon an opportunity to start its scoring drive. Mikulak bucked the touchdown over from the one-yard stripe. Neither team was able to convert its try-for-point kicks as the ball was too slimy and the footing too slippery. Keith Davis' punting was the feature of the contest as he kept the Orangemen out of danger time and again with his consistently long kicks.

Oregon's victory was the twentieth in thirty-six sessions between the two institutions. The Webfoot victory made it four wins, four losses and one tie for the Orangemen under Coach Schissler.

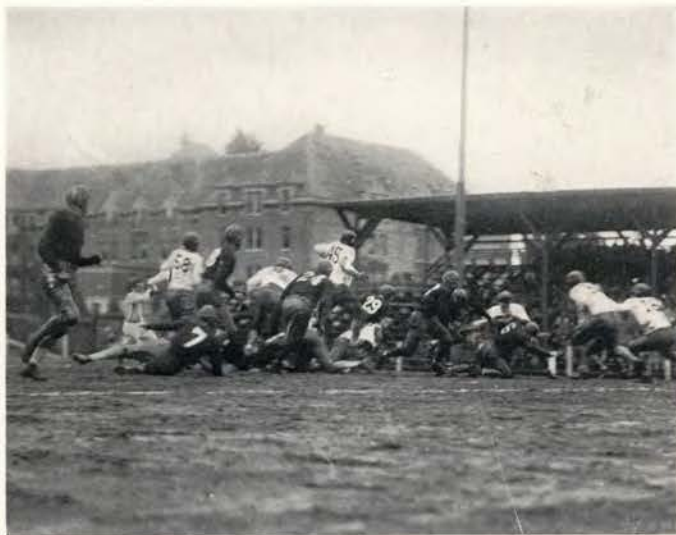

Muddy—As Usual

Montana Game

On its way east seeking intersectional victories Oregon State college football team stopped at Missoula where it completed its conference football season against Montana by winning over the lowly Grizzlies, 35 to 6. The game was the usual slow, uninteresting contest staged every year by the schools, and the Orangemen had little trouble in subduing their opponents. Coach Schissler used all of his squad in the game giving inexperienced men ample opportunity to get ready for the two Orange intersectional contests in the east.

The Grizzlies scored a touchdown in the first three minutes of play on a long run by Stransberry, left halfback, and a forward pass. When the final whistle blew ending the game, Montana had the ball within a yard of the Orange goal line, playing against the Orange third string. It rained throughout the contest, Montana's homecoming feature, and fast play was out of the question.

A pass to Arnold Heikenen, a pass to Hal Moe, a safety, another pass to Moe, a 40-yard run by Tommy Ward and a line plunge by Ed McIntosh accounted for Oregon State's scores. Oregon State's passing was remarkable for a muddy field as passes paved the way for every Beaver tally.

The Orangemen were more than pleased to finish their conference season against Montana and perhaps a bit more pleased to leave Missoula, for they played in the worst weather they had seen for many a year. Leaving Missoula the night of the game, the Orangemen sped on toward New York where they were scheduled to meet Fordham university at the Polo Grounds in New York, November 19. The Orangemen then journeyed to Detroit for a game with Detroit university.



Stanford Kicks



Schwammel
Miles
Mitola
Curtin
Ward





Franklin
Smith, Manager
E. Davis
Danforth
Little

Non-Conference Games

Three non-conference football games were arranged on the Orange schedule last season. The opening season non-conference tilt was against Gonzaga university at Spokane, September 10. The Orangemen won the tilt 19 to 16 but met with one of the toughest teams on the coast and experienced one of the fastest, closest games of the season. The Orange second non-conference game was with Willamette university, September 24 at Corvallis. The Beavers easily captured that tilt from Spec Keene's proteges 32 to 0. Coach Schissler used most of his squad against the Bearcats. The third and last non-conference contest came October 28 at Corvallis, a night game in the middle of the conference season, when the Orangemen defeated West Coast Army 20 to 9. The Army men gave the Beavers a nice scare when they scored on a long pass in the opening minutes of the game against the Orange second team but the Statemen soon settled down and played good ball. Willard Jarvis, Ed McIntosh and Ted Hermann starred for Oregon State against the Army.

Oregon State played two intersectional games last season. Both were played in the east, the first against Fordham university at New York which the Rams won 8 to 6 in a sea of mud. Oregon State was outplayed in every department of the game and only Keith Davis's punting kept the team from being scored upon time and again. From New York the Beavers journeyed to Detroit where they met the Titans Thanksgiving Day. Detroit finished the Orange season with a 14 to 6 win, thereby breaking the great Orange intersectional winning streak. Detroit beat the Orangemen on passes as did Fordham, although the Orangemen reported Detroit not nearly so good as Fordham.



Army—Bright Lights



Assistant Coaches
Stiner



Dixon



Lamb

• 1 •
9
3
3

Football Summary

GAMES PLAYED

Sept. 17. Gonzaga.....	16	Oregon State. 19
Sept. 24. Willamette.....	0	Oregon State. 32
Oct. 1. Stanford.....	27	Oregon State. 0
Oct. 8. Southern Calif.....	10	Oregon State. 0
Oct. 22. Washington State. 7		Oregon State. 6
Oct. 28. West Coast Army. 9		Oregon State. 20
Nov. 5. Oregon.....	12	Oregon State. 6
Nov. 12. Montana.....	6	Oregon State. 35
Nov. 19. Fordham.....	8	Oregon State. 6
Nov. 24. Detroit.....	14	Oregon State. 6
	<hr/> 109	<hr/> 130

COAST CONFERENCE STANDINGS

Team—	W.	L.	T.	Pct.
Southern California.....	6	0	0	1.000
Washington State.....	5	1	1	.833
U. C. L. A.....	4	2	0	.667
Washington.....	3	2	2	.600
Oregon.....	2	2	1	.500
California.....	2	2	1	.500
Stanford.....	1	3	1	.250
Oregon State.....	1	4	0	.200
Idaho.....	1	4	0	.200
Montana.....	0	5	0	.000



THE B E V E R .



Rook Football Squad

Rook Football

The 1932 freshman football season probably will go down in the record books as one of the most successful in local history as the 1932 gridiron edition of the Orange rooks completed its season without a single loss to mar its record. The first-year men posted a 37 to 0 victory over the Chemawa Indians in the opening game of the year. In the remaining two games, both with University of Oregon frosh, the Orange babes were held to scoreless ties.

Verne Eilers, freshman football coach, had a good starting lineup but was sadly lacking in reserve material. Although a large squad of men turned out for practice nearly every night, most of them were not experienced or heavy enough for the tougher competition.

The playing schedule was small for the 1932 season but the men received plenty of work as they scrimmaged against the varsity at least twice a week. In these scrimmages the rooks gained much valuable experience and came in close contact with the working principles of most of the football systems on the coast as the yearlings were required to take the part of varsity opponents.

In the walkaway victory over the Indians the rooks looked far from impressive and Coach Eilers used his entire squad in an effort to find a combination which could work the most smoothly. After the first few minutes of play the rooks began to click enough to start the touchdown parade that ended only when the closing gun was sounded.

The Orange first-year men entered the first game with University of Oregon frosh a few weeks later as the decided under-dog but surprised the rail-birds by carrying the offensive a large part of the time and holding the Lemon-Yellow men well in check. The game was played under extremely bad conditions as the field was sloppy from a heavy down-pour of rain. Individual honors for the first game went to Bob Patrick who did some sensational ball packing and who turned in a fine performance as safety man.

Although the rooks were handicapped by injuries in the second game with the frosh, the Orange yearlings again battled to a scoreless tie to close their season. Another heavy downpour of rain made playing conditions extremely difficult and neither team was able to keep a continued offense going. Ed Makela, who had been doing most of the blocking for the ball-carrying backs, tried his hand at punting for the first time and drew no little amount of praise by his fine kicking. He averaged nearly 50 yards a time with a wet ball.

Eilers had a fine staff of assistants in Arthur Gustafson, Cap Hylton and Joe Mack, who were responsible to a large extent for developing backfield men.



Verne Eilers, Coach



BASKETBALL





AMORY T. GILL
COACH •

Amory T. "Slats" Gill suffered through four years of hard luck at Oregon State as varsity basketball coach before he achieved the greatest of awards, the winning of the Pacific Coast Conference basketball championship in his fifth year at Oregon State. Gill, a graduate of this college, was judged one of the most outstanding players ever to perform on the coast in his playing regime for the Orange and carried over much of that ability into his more than successful coaching career. Still a young man, genial blonde-headed "Slats" is considered the outstanding student of basketball in conference coaching circles and has no peer as a thorough authority on the game in its present-day stage. He has developed many promising performers at Oregon State of whom Ed Lewis, this season's captain and center, who rivals only Gill, himself, in playing ability and all-around value as a basketball player, is outstanding.

The student body is proud of Coach Gill and his achievements in developing a Pacific Coast Championship team for O.S.C.



ED LEWIS

ALL-AMERICAN CENTER

Edward Collins Lewis, Oregon State's basketball captain and all-star center, is probably the most outstanding performer ever turned out at Oregon State. Lewis, a graduate of Washington high school of Portland, came to Oregon State in 1929 as the most sought after prep basketball player on the coast. While at Washington he was all-state center for two years and was leading state and city scorer. In his rook year at Oregon State he led his team in scoring and was the outstanding freshman center on the coast. During his first two years of varsity play Ed was consistently hindered by injuries but in his last year of competition for the Orange, he threw the injury jinx overboard and came out to set a new all-time conference scoring record of 173 points, as well as gaining all-northern division, all-coast and all-American honors as a basketball center. He has no equal in the northwest as a captain and a defensive and offensive player of all-around ability. Lewis is the only man being graduated from this season's Orange squad and there is no doubt that he will be more sorely missed than any three men might possibly be.



Hibbard
O'Connell
Taylor

Washington Series

Oregon State defeated University of Washington, five times Northern Division champions, 42 to 34 in the first game of their four-game series at Corvallis. Although the Orangemen were leading only 25 to 19 at half time they rained the basket consistently in the second half to gain a 42 to 23 lead when Coach Gill sent in his second string with six minutes left to play. Captain Lewis was again high point man with 18 counters.

Washington nosed out the Beavers in the second encounter 30 to 24. Oregon State held a distinct edge over the Huskies in the first half until Ed Lewis was removed from the game with 6 minutes to go. Hill replaced Lewis and was not equal to the defensive duties allowing the Huskies to climb up to a 2 point jump from the Orangemen as the half ended 15 to 13 in Oregon State's favor. Oregon State was well in the running in the second half also until Lewis was taken from the game with four fouls.

Oregon State won the third game of the series from the Huskies at Seattle 33 to 29. Play was close throughout the game with neither team holding an outstanding advantage. The Orangemen led 17 to 14 at half time. Lewis, O'Connell and Lenchitsky were the shining lights of the fracas. Lewis was high point man with 11 points.

Upsetting the dope the Orangemen came back the second night at Seattle to win the fourth game of the series 32 to 26. Red McDonald played outstanding ball against the Huskies in the final game of the series. Captain Lewis was again high point man with 13 points for the evening. O'Connell played the best game of his entire career when he gave one of the best performances ever seen on the Husky court.



Lewis Makes One

Washington State Series

The Orangemen took their conference opener from Washington State 25 to 22 at Pullman. The Orangemen came from behind with four minutes to play and took a scant lead which they were able to keep till the sound of the final gun. Captain Ed Lewis was the big gun for the Orangemen both on offense and defense and amassed a total of 12 points to take high scoring honors for the evening. Everett Davis played an outstanding game.

In the second encounter at Pullman the Cougars retaliated with a 27 to 20 win. The Orangemen experienced considerable difficulty in getting started and before they could click the Friemen had too much of a lead to be successfully overcome. Ken Willis and Huntly Gordon, Cougars, starred in the second contest although they were hard pressed by Roland Johnson, sophomore Cougar guard flash. Ed Lewis was easily the outstanding man for Oregon State.

Oregon State won the third game of the series at home 26 to 14. The Orangemen held a 13 to 8 lead at half time and scored enough points during the remainder of the game to stay well out in front. Whenever the visitors threatened enough Beaver baskets were scored to dampen Cougar spirits immediately. Lewis and Skeet O'Connell were high point men with eight and seven points respectively.

The Beavers were nosed out in an overtime period in the last game of the series at Corvallis when the Cougars broke a 28-28 deadlock to pull ahead 34 to 31. A wild rally had put the Beavers out in front by a single point with 47 seconds to go when Carl Lenchitsky fouled Huntly Gordon allowing the Cougar captain to tie the count as the regular period ended.



Gordon Out of Bounds



Gustafson
Lucas
Lewis





Hill
James
MacDonald

Idaho Series

Oregon State won the opening game of its series against the Idaho Vandals at Moscow by eking out a 32 to 31 win in an overtime period. The scrappy Vandals, much stronger than they were figured to be, gave the Orangemen one the toughest battles of their season's play. The game was exceedingly rough with 23 personal fouls being called. Ed Lewis was high point man with 16 points for the evening's festivities.

The Orangemen experienced just as much trouble in winning the second game from Idaho at Moscow, but finally pulled out with a 29 to 25 win as Captain Lewis' outstanding playing overcame a 16 to 8 half time lead in a thrilling second half comeback. Carl Lenchitsky aided Lewis considerably in winning the contest as he took many balls off the backboard for long passes and played a beautiful floor game.

In the third game of the Vandal series Oregon State routed the visitors by winning the tussle by a 46 to 26 count. Diminutive Merle Taylor, sophomore forward playing his first conference game, led the Orangemen to victory over the Vandals and tied with Ed Lewis and Skeet O'Connell for high scoring honors with nine points. Score at half time was 19 to 9 in the Orangemen's favor.

The Vandals upset the Beavers in the last game of the series by winning 30 to 26. The Orangemen were dead on their feet throughout the first half and although they put on a determined rally on the second half they were unable to overcome the Idaho lead. All hope of an Oregon State victory went fleeting when Ed Lewis went out of the game late in the second half with four personal fouls chalked up against him.



Grenier's Waiting

Oregon Series

The Orangemen defeated Oregon 31 to 21 in the first game of the series at Corvallis. The game was lacking in the usual thrills of contests between the two teams and was nearly a walkaway for the Orangemen. The Beavers were leading 16 to 8 at half time after the Gillmen had gone out in front with 9 minutes to play in the first half never to be headed. Red MacDonald was the outstanding player of the game.

Oregon lost the second contest of the series at Eugene to the Beavers 25 to 18. Captain Ed Lewis was high point man with 14 points and was closely pushed for all-star honors by Red MacDonald who has a habit of making things particularly interesting for Oregon athletic teams. Red Roberts, Oregon's all-star Captain-center, was leading for the Webfoots and played his usual spectacular defensive and offensive game.

Red MacDonald again starred as the Orangemen copped the third game of their four-game series from the Webfoots 32 to 27 to win the northern division title. MacDonald's free throw as regular time for the contest ended brought the score to 26-26 and allowed the Orangemen to throw in enough baskets in the overtime to win the game and the coveted title. MacDonald also led his team in scoring with 11 counters. The game was exceptionally rough with a total of 26 personal fouls being called on the two teams.

Oregon State added one more win over the Webfoots in the last game of their series to bring the Orange total to 12 wins and four losses as the season ended with a 34 to 24 win over the Lemon-Yellow team at Eugene. MacDonald who was red-hot for the weekend continued to rain the basket in the last tilt and was high point Orangeman with 13 counters.



Lenchitsky
Baldwin, Manager
E. Davis



Piluso's Ball



THE B E A V E R .



1933 Pacific Coast Champions

Championship Playoff

Oregon State college basketball team, northern division champions, won two out of three games from Southern California, southern division champions, in a championship playoff at Corvallis to win the championship of the Pacific Coast basketball conference. It was the first win of any coast title in any sport by an Oregon State college athletic team and was more than enthusiastically greeted by students and hosts of friends and alumni of the college.

Turnouts were unusually good for all three games which were without a doubt the three best games of the season to be seen on the Orange court. The colorful Trojan team led by its genial coach Sam Barry, made a big hit with the fans. Its captain, Jerry Nemer, all-coast forward, probably was the best player to perform on the local court for many years for he had an overflowing abundance of dash, color and all-around playing ability.

In the first game of the series three thousand frantic spectators saw the Orangemen turn back a wild Southern California team in the last few minutes of play that broke down an eight point lead of the Beavers to a scant two points advantage for a final score of 35 to 33. Lanky Ed Lewis, Oregon State's colorful all-star captain-center, was easily the outstanding man on the court during the first game although Nemer and Lee Guttero, Trojan sophomore center, looked very good for the visitors.

The Trojans evened the series count in the second game when such an exhibition of long field goal shooting as has ever been seen on the Orange court was put on by the men of Troy. Led by their sensational Captain Jerry Nemer, the visitors threw in 15 field goals, the majority of which were sent in from around mid-court to win the game 36 to 28. Nemer led the scoring with 16 points. The Trojans put on a beautiful exhibition and won heads up.

Oregon State won the third and deciding game by a 24 to 19 score when the Trojans, minus the services of Guttero who injured his ankle in the closing minutes of the second game, put up a valiant fight but were just not the best ball players on the floor. It was one of the hardest fought games ever played on the Orange court as through the first twelve minutes of play the score stood 2-2 and not until late in the second half did the Orangemen pick up enough of a lead to stay at a safe distance in front. The game was packed with thrills throughout every minute of play as both teams repeatedly raced up and down the court to shoot and miss allowing the other team to return the pellet for an unrewarded journey. It was as close as any championship game which has ever been played on the Pacific coast for a title.

A large crowd attended the championship series each night and loyally supported the team. Reserved seats were sold out long before the opening game. Many alumni returned to see the first Pacific Coast Championship team turned out by Oregon State.



Statistical Summary

NORTHERN DIVISION STANDINGS

	W	L	Pct.	For	Points Agt.
Oregon State.....	12	4	.750	492	418
Washington.....	10	6	.625	570	500
Washington State....	8	8	.500	507	438
Idaho.....	8	8	.500	516	578
Oregon.....	2	14	.125	471	595

SCORES OF CONFERENCE GAMES

Oregon State.....25	Washington State.....22
Oregon State.....20	Washington State.....27
Oregon State.....32	Idaho.....31
Oregon State.....29	Idaho.....25
Oregon State.....42	Washington.....34
Oregon State.....24	Washington.....30
Oregon State.....25	Washington State.....14
Oregon State.....31	Washington State.....34
Oregon State.....33	Washington.....29
Oregon State.....32	Washington.....26
Oregon State.....31	Oregon.....21
Oregon State.....46	Idaho.....26
Oregon State.....26	Idaho.....30
Oregon State.....25	Oregon.....18
Oregon State.....32	Oregon.....27
Oregon State.....34	Oregon.....24

SCORES OF PRE-SEASON NON-CONFERENCE GAMES

Oregon State.....36	Monmouth Normal.....24
Oregon State.....38	Willamette.....23
Oregon State.....48	Multnomah Club.....29
Oregon State.....36	Union Oil.....29
Oregon State.....36	Union Oil.....18
Oregon State.....47	Union Oil.....29
Oregon State.....61	De Neffe's.....20

SCORES OF PACIFIC COAST CHAMPIONSHIP GAMES

Oregon State.....35	Southern California.....33
Oregon State.....28	Southern California.....36
Oregon State.....24	Southern California.....19



THE BEARCAT.



Freshman Basketball Squad

Rook Basketball

Oregon State rook basketball team under the direction of Coach Roy Lamb had an unusually successful season this year, splitting a four-game series with the University of Oregon frosh and winning the remainder of their games. The personnel of this season's babe hoop squad was not up to expectations, or at least not up to what it has been in past years so that the Orange youngun's had to play good ball to attain the fine record they did during the season.

The Orange yearlings opened their season against Corvallis high school at Corvallis and won 30 to 24. Mush Torson's Corvallis preppers were well coached and gave the rooks a scare or two. Lincoln and Commerce high schools of Portland came next in line as the rooks dumped the Cardinals 28 to 23 in one of their toughest games of the season and took the Stenogs in comparatively easy fashion the following afternoon 44 to 12. Corvallis high came back once more for a return game and this time lost 28 to 23 after leading the rooks at one time and causing Coach Lamb to wax hot on more than one occasion when diminutive Art Merryman, Corvallis forward, got unnecessarily hot on long shots. The Orange first year men next met Willamette freshmen at Salem and copped the contest 44 to 17 after Coach Lamb had used numerous substitutes who needed experience. A return game with the Bearcat babes was played at Corvallis the following weekend and the rooks again won although not quite so easily, by a score of 45 to 30.

The Oregon frosh came to Corvallis the following Friday to open the first game of the annual little civil war four-game series and walked off with the first one 30 to 27. The rooks went to Eugene the following afternoon and came back with a close 28 to 27 win under their belts. The following Friday night the Multnomah Club Intermediates of Portland came to Corvallis and managed to nose the rooks out by a 33 to 32 score after Garber, Club guard, sunk a long field goal from mid-court in the closing minutes of play. The Orange babes trimmed the Salem high school team at Corvallis 34 to 25 the following afternoon after Kelly and Wintermute, Capitol City prep stars, had shown the fans a few capers and thrown a few scares into the rooks. The Oregon frosh were next in line for the last two games of the season. The first contest of the weekend and the third of the series was played at Corvallis. The rooks won 32 to 31 when Art Durland sunk a short field goal as the gun sounded. The following night at Eugene the frosh took vengeance by winning 39 to 23. Lefty Palmberg and Art Bergstrom were outstanding for the rooks while Woody Joslin, Art Durland, Rod Blacker, Ed Zankich, Jim Moe, Art Williamson, Elmer Alskog and Sumner Aldridge were promising prospects.



Roy Lamb, Coach

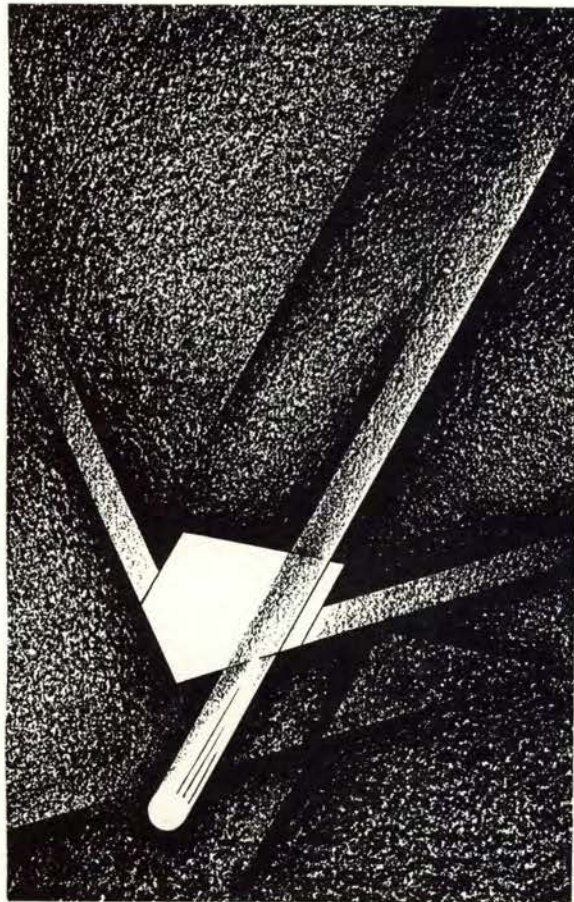

BASTEBALL





THE B E V E R .

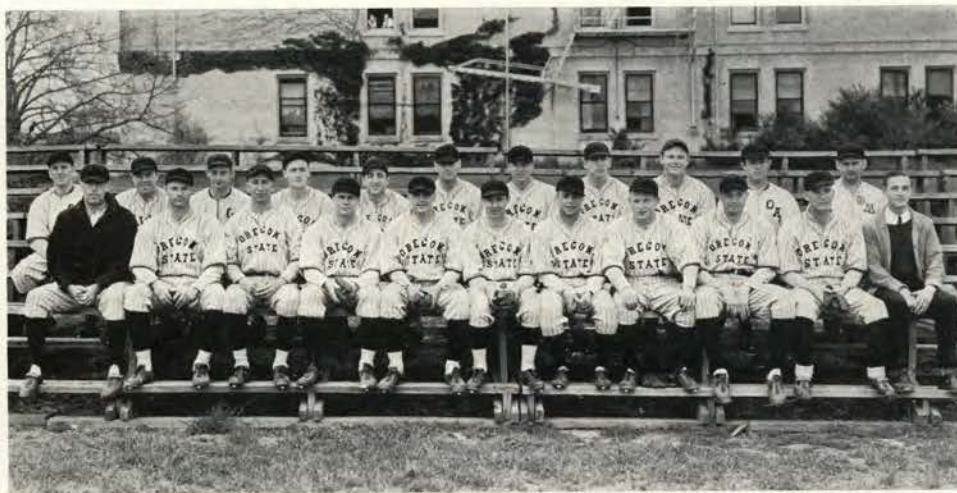

1933 Varsity Baseball Squad

Baseball Coach and Squad

Although "Slats" Gill was new to his duties as baseball coach at the start of the 1932 Oregon State season, he was able to take a squad which had little promise and bring it through successfully. During the last half of the conference season, the Gillmen were considered one of the toughest teams to defeat in the northern division. The early season games were not all encouraging but the Orangemen developed fast enough under Gill's able tutelage to finish third in the conference with a record of eight games won and eight games lost.

Gill was given charge of the Oregon State varsity baseball season when Ralph Coleman, who had been coaching Orange baseball for several years, was required to devote all his time and energies to intramural sports. Lacking in experience which comes after many campaigns Gill turned his attention from basketball to baseball and soon had a large squad of hard-working lads out for positions.

Faced with a dearth of experienced material Gill shifted men about and uncovered a first-class nine before the end of the season. Although he was handicapped from the start of the year by poor weather conditions, Gill was able to put a dangerous combination on the field. Hitting power was almost entirely lacking and several shifts were made to give added offensive power to the Orange machine.

The catching department was the strongest part of the club as Bud Keema and Joe Mack could handle the stick well and both had considerable experience. To give the team the power which these two men's bats could add to the lineup, Gill shifted Mack from behind the bat to shortstop from which position, the chubby captain turned in one of his best years. Mack not only played a fine game while on the field but was the leading hitter among the regulars.

With no likely prospects out for first base Gill unearthed Joe Cronin from the reserves and made him into a first sacker who was not only a good hitter but was also able to answer the fielding needs of his position. For the rest of the infield Gill had to work with green men but was able to present a classy combination for conference opponents. Jim Clarke carried the duties at third base while Bob Johnson completed the infield at second base.

Late in the season John Biancone, star center fielder, was declared ineligible and Gill was faced with another tough problem in filling that hole. Apparently not at all taken back Gill shifted Walt Erickson from second string first baseman to a good fielder, who began to hit in an entirely unexpected manner.

Gill not only developed a good team but began to build for the 1933 season which from all appearances should be highly successful.



Amory T. Gill, Coach

University of Oregon Series

Oregon State baseball team opened its conference season against University of Oregon here April 29. The Webfoots celebrated the season's opening by walloping the Orangemen 10 to 7 in nine innings. Oregon State tallied in the third and ninth innings while Oregon scored all of its counts in the last four innings.

In the second game of the season against Oregon at Eugene the Beavers came back and scored a 6 to 2 win over the Webfoots in seven innings. Oregon errors gave the Orangemen three runs in the first inning. Oregon scored in their half of the frame, scored once more in the fifth and Oregon State turned in three more in the sixth. Bob Peterson pitched well for the Beavers. A steady downpour of rain halted the game in the seventh canto.

Playing their third game of the four-game series, June 1, the Orangemen turned in a 4 to 3 win at Eugene. The Beavers staged a three-run rally in the seventh frame to sew up the game. Poor support cost Ken Scales, Oregon pitcher, a victory as he allowed only five hits. Lefty Woodard got a bit wild in the tight places while pitching for Oregon State, but his teammates gave him brilliant support.

In the final game of the season played at Corvallis, Oregon evened the count to two games a piece by scoring a 6 to 3 win over the Orangemen. Oregon took the lead in the opening stanza scoring two runs and added two more in the fourth and one each in the fifth and sixth. The Beavers scored one in the fifth and two in the seventh. Bob Peterson and Roy Lundberg pitched for the Orangemen. Edwards, pitching for Oregon, held the Beavers to seven hits and looked good in the pinches.

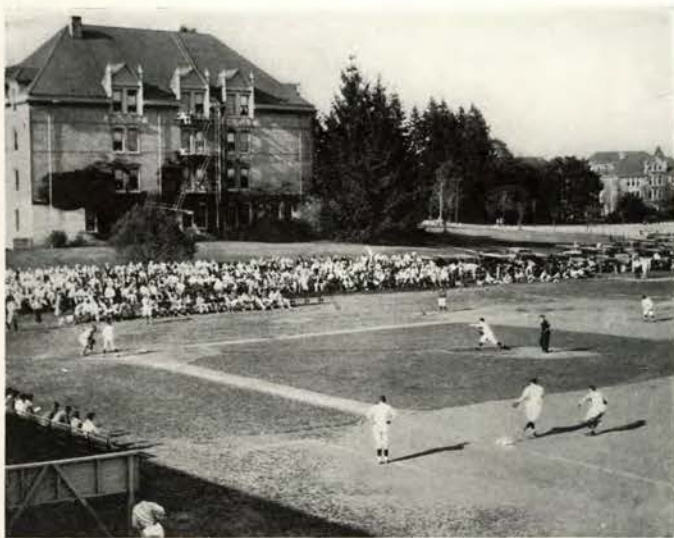

Strike One!!



Callan
Woodard
Baechtel
Schneider





Jensen
Keema
Hughes
Weber

University of Idaho Series

Oregon State college baseball team opened its four-game series against University of Idaho at Corvallis, May 9. The Orangemen landed on the offerings of three pitchers and brought in a 12 to 4 victory in an uninteresting, free-hitting game. The Orangemen broke into the lead in the first inning and were never headed. Henry Hughes, making his pitching debut for Oregon State, pitched nice ball until the seventh when he was relieved.

In the second Idaho contest at Corvallis the Orangemen again emerged victorious 11 to 5. Errors contributed greatly to Idaho's downfall as 10 bobbles were chalked up against the Vandals. Hits were divided—each team getting nine. Oregon State took a comfortable 7 to 1 lead in the first five innings and was never bothered the rest of the way.

Playing its third game of the Idaho series at Moscow, Oregon State again defeated Idaho 11 to 4. The Vandals held a two-run lead from the first to the third inning when it was tied. A four-run spree by Oregon State in the fourth put the tussle on ice. Bob Petersen, pitching for Oregon State, did some nice chucking. Idaho used Lacey and Spiers on the mound.

Oregon State made it four straight over the Idaho baseball nine in the last contest at Moscow winning 11 to 6. Cronin hit a homer with two on in the sixth and Clarke tallied with a three bagger scoring one. Jensen, Orange outfielder, led the Orangemen at bat with two three-baggers. Henry Hughes chucked for Oregon State while Spiers did the tossing for Idaho. The highlight of the Oregon State-Idaho series was Oregon State's hitting. Idaho's frequent fumbling was disastrous to the Vandal's hopes.

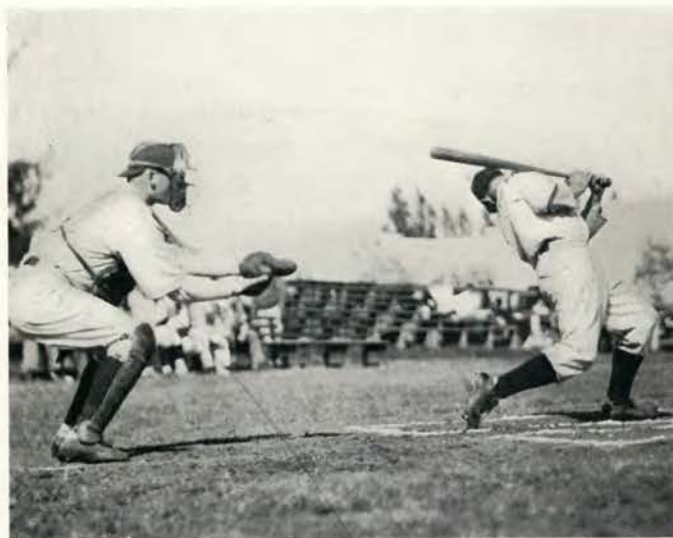

A Fast One!

University of Washington Series

Opening the four-game Washington series at Corvallis May 13, Washington trampled the Beavers 9 to 3 in nine innings. Although both teams collected 11 hits, Washington bunched its and came out on the long end. Oregon State held a one-run lead until the fifth when the Huskies had their big canto and scored four runs. Washington added one more run in each of the sixth and eighth and put the tussle on ice with three more in the final stanza.

The Orangemen came back with a vengeance in the second encounter at Corvallis winning 7 to 2. Washington scored its two runs in the second inning and Oregon State evened the count in its half of that canto; added two more runs in the fifth, and sewed up the game in the seventh with three more tallies. Washington's seven errors contributed to its downfall.

In the third contest of the series and the first to be played at Seattle, the Huskies emerged victorious, 5 to 1. Ed Putnam, Washington chucker, scattered the hits in the fifth, seventh and ninth innings and was never in danger of losing after the Huskies picked up two runs in the second and three more in the fifth.

One-hit pitching up until the ninth inning by Lefty Woodard, crafty Orange pitcher, held the University of Washington nine in check until the ninth inning when the Huskies punched across a run on three hits to win the last game of the series at Seattle by a score of 2 to 1. Anshutz' pinch single in the ninth scored Heaman with the winning tally, making it off Bob Peterson who had relieved Woodard. Gourlay, Husky twirler, allowed the Orangemen seven hits but kept them well scattered and was nicely out of danger during most of the contest.



A Tight Place!



Johnson
Clarke
Biancone
Cronin





Mack
McMath, Manager
Peterson
Lundberg
Erickson

Washington State Series

Washington State opened its four-game series against the Orangemen by capturing a 6 to 3 win at Corvallis. Carl Jensen, Orange outfielder, hit his second and third home-runs of the season, but his teammates were unable to get Karl Norby, crafty Cougar pitcher. Roy Lundberg pitched a good steady game for Oregon State but lost the tussle in the first canto when with two down Baechtel let a high fly go through his hands with the bases loaded.

In the second game at Corvallis, Washington State again triumphed by a score of 6 to 1. Two left-handed pitchers, Irvine of Washington State and Woodard of Oregon State, started the game but were both relieved—Irvine by Estill in the third and Woodard by Peterson in the sixth. Oregon State played errorless ball but failed in the pinches at bat allowing 12 men to die on the bases.

Oregon State dropped Washington State out of its championship hopes position at Pullman in the third game of a four-game series which the Orangemen won 9 to 5. While each team collected 11 hits, Washington State had a bad day being credited with eight errors in the field. Oregon State counted nine runs before Washington State saw home. Washington State rallied in the last three innings, but five runs were not enough to bring home the bacon.

Finishing the four-game series at Pullman, Washington State turned in a 3 to 2 victory in a fast, close, well-played contest. All runs were made in the first four innings after which the game resulted in a pitcher's duel between Karl Norby of Washington State and Lefty Woodard of Oregon State. John Biaeone led at bat with three blows, including a triple.



Safe All-Around!!



Baseball Summary

GAMES PLAYED

Apr. 16. Willamette.....	2	Oregon State....	3
Apr. 22. Willamette.....	6	Oregon State....	2
Apr. 23. Willamette.....	19	Oregon State....	20
Apr. 29. Oregon.....	10	Oregon State....	7
Apr. 30. Oregon.....	2	Oregon State....	6
May 4. Washington State..	6	Oregon State....	3
May 5. Washington State..	6	Oregon State....	1
May 9. Idaho.....	4	Oregon State....	12
May 10. Idaho.....	5	Oregon State....	11
May 13. Washington.....	9	Oregon State....	3
May 14. Washington.....	2	Oregon State....	7
May 20. Washington.....	5	Oregon State....	1
May 21. Washington.....	2	Oregon State....	1
May 23. Idaho.....	4	Oregon State....	11
May 24. Idaho.....	6	Oregon State....	11
May 25. Washington State..	5	Oregon State....	9
May 26. Washington State..	3	Oregon State....	2
May 31. Oregon.....	3	Oregon State....	4
June 1. Oregon.....	6	Oregon State....	3

BEAVER BATTING AVERAGES

Player—	AB	R	H	Pct.
Baechtel.....	24	4	19	.371
Mack.....	49	13	16	.327
Jensen.....	64	17	19	.297
Cronin.....	49	4	14	.286
Biancone.....	57	12	16	.281
Callan.....	4	0	1	.250
Clarke.....	57	17	14	.245
Johnson.....	67	11	16	.239
Erickson.....	46	3	10	.217
Weber.....	6	2	1	.167
Keema.....	62	3	10	.161
Woodard.....	19	2	3	.158
Peterson.....	14	2	1	.071
Hughes.....	14	2	1	.071
Lundberg.....	14	0	0	.000
Schneider.....	1	0	0	.000

Team Averages..... 546 92 131 .240



THE BEAVER.



Rook Baseball Squad

Rook Baseball

Oregon State freshman baseball team wound up one of its most successful seasons last year by winning seven contests and dropping only two games. The Orange babes started off the season with a win over Albany college and the following weekend played a double-header winning by the score of 7 to 5 in a return contest with Albany college and by the score of 12 to 6 in a game with Eugene high school.

In the remaining games with schools outside of regular freshman competition with University of Oregon freshmen the rooks ran up a 10 to 0 win over Salem high school and followed not much later with a 10 to 2 victory over the same school. The rooks experienced little trouble in getting by the lesser competition and hit the Oregon frosh at full strength in the opening game of the regular spring four-game series.

Although the Orange babes were not up to form in the first encounter they came through in fine shape and pounded out a 9 to 6 victory in a wild game played on the Oregon State varsity diamond. The following afternoon the two teams journeyed to Eugene and in a pitchers' duel interspersed with timely hitting by the Oregon first-year men the Oregon State freshmen went down under the count of a 7 to 3 score.

With the count even between the two schools a long rest period was on the schedule before they clashed again and as a result Roy Lamb, freshman baseball coach, did his best to find a pitcher who would be able to stand up under the heavy hitting aggregation put on the field by the Oregon school. The third game, played in Eugene, turned out to be a nightmare for the Orange rooks as the frosh again hit the Orange pitching at will and ran up their second straight win by the score of 9 to 5.

The final game of the season and also between the yearling teams of the two schools found the Orange rooks somewhat in the hole for a good hurler. Lamb found a way to overcome this weakness and as a result the Beaver freshmen won the final game by pounding the ball to all corners of the lot and running up 22 runs while Drew was holding the Oregon nine fairly well in check with only nine runs. As a result of this overwhelming victory the Orange babes completed their season with a record of five wins in outside competition and two victories and two losses in competition with teams of equal ranking.

Perhaps the only pitchers of note that the rooks could boast were Boyd Rasmussen, a left hander, and Jack Woodard, a right hander. Neither of these two were consistent enough to be extremely dependable but varsity coach Gill probably will have plenty of use for these two men on his 1933 edition of the Oregon State baseball team. George Hibbard, Dan Mitola and Joe Kappennann were other players showing promise for future varsity berths.



Roy Lamb, Coach



IRACK





THE B E A V E R .



Varsity Track Squad

Track Coach and Squad

After three years of bad seasons the Oregon State track team took a decided turn for the better during the 1932 season under the able tutelage of Alonzo Stiner, who had coached rook track for three years without a single defeat. Stiner took over the reins of the Orange track team early in the year and without a great deal of outstanding material slowly developed a squad which was able to close its season with a clear cut victory over University of Oregon.

Not only was the material below the standards which a coach could expect to construct an outstanding track and field squad but weather conditions were so bad that little outside work could be carried on. Sunshine which usually is so important for limbering the runners' muscles was almost entirely lacking throughout the whole season.

With his squad in not the best of shape Stiner took his men to Eugene to meet Oregon in the annual relays in the first meet of his coaching career as varsity head man. The Orangemen apparently had a good chance to cop the meet until one of the Beaver hurdlers failed to touch off the next runner in the shuttle relay event. In a dual meet with University of Washington the Orangemen failed to get underway, showing their lack of work outdoors but a few weeks later Washington State watched the Beaver trackmen whittle a large margin down to ten points and only in the last event did the Cougars become assured of winning the meet.

In the Northern Division P. C. C. meet in Seattle the Orangemen placed fourth and in the Olympic trial held at the same time qualified two men. Although Charles Fyock was only a rook, Stiner took the speed merchant north with him and had the pleasure of watching the first-year man breeze through the 100-meter qualifications for the quarter-finals of the Olympic trials. Everett Davis, who will captain the Orangemen in 1933, placed second in the javelin with a toss of 195 feet which let him under the wire for the quarter-finals of the Olympic tryouts. After finishing below Oregon in the Northwest meet, Oregon State returned to its home field to wind up the 1932 track season in a blaze of glory by defeating the Webfoots.

Although his team was weak at the start, Stiner developed his men with enough speed to be one of the strongest schools in the conference and Oregon State should have one of its best track squads in years for the 1933 season. The lettermen who will be missing are Millard Rodman, Bill Mullin, Tom Cantine, Bob Prentiss, Gil Bergerson and Jay Chatterton. Because of the poor financial conditions Oregon State will compete on a reduced basis for 1933.



Lon Stiner, Coach

Washington Meet

Oregon State was unable to withstand a terrific onslaught by the Huskies of the University of Washington in the first dual track and field meet of the 1932 season and were snowed under by a score of 92 to 38. The Orangemen showed the lack of sufficient practice which was due to poor early season weather conditions. This was especially true in the running events where the Huskies took every first place. In the field events the Orangemen showed much better form and took firsts in the broad jump, javelin and shot put.

The Huskies who had won the northern division track title for seven straight years, were unstoppable and gave indications of sweeping through to their eighth straight title. Although the Orangemen did not click in the sprints, they piled up points in the field events when Skeet O'Connell took the broad jump with a leap of 22 feet 7 inches; when Davis tossed the javelin 193 feet 6 inches, and when Berger-son putted the shot 47 feet 1 inch.

The men wearing the Orange battled throughout but were unable to cope with the superior material and better conditioning of the Washington athletes. Thrills were many despite the large score as proved in the mile relay which saw the Orangemen nearly sweep through to a win but for the sensational sprint of Eddie Genung of Washington, national A. A. U. half-mile champion, down the stretch where he overtook an early Orange lead and forged through to nose out the Beaver anchor man. O'Connell not only took the broad jump but turned his attention to the sprints and came away with points in the 100-yard dash and the 220-yard dash events to lead the Orange scorers.



Skeet's Leading!



Coleman
E. Davis
Dunkin
Chatterton

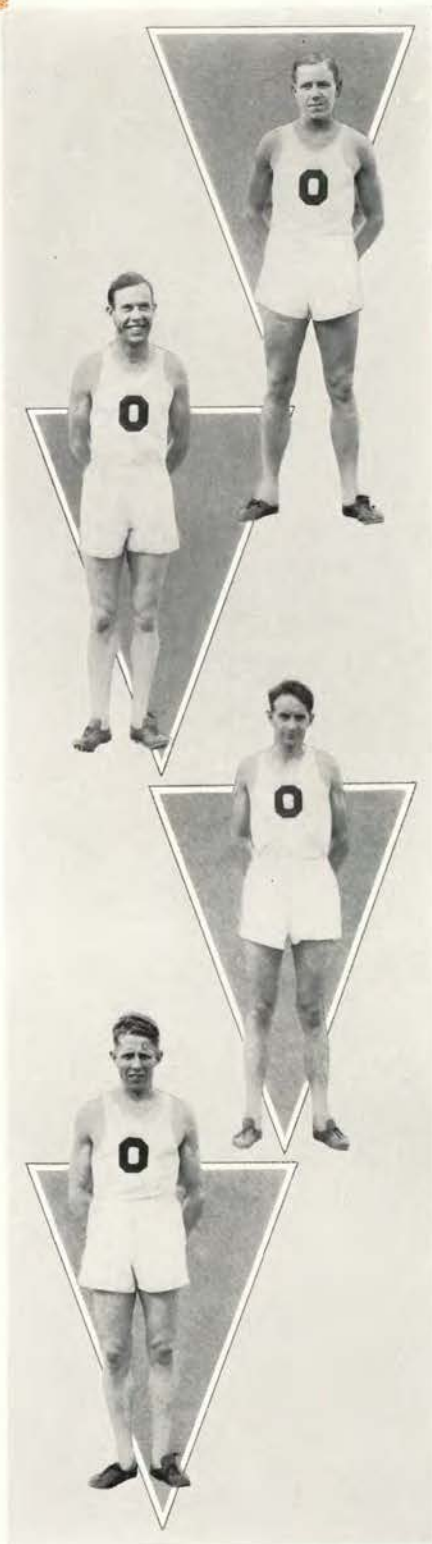

O'Dell
Kirk
Sheridan
Heath

Washington State Meet

Oregon State track team was unable to take points in the long distance events against Washington State and as a result dropped enough valuable points to lose the dual meet by a score of 71 to 60. At one time in the meet the Orangemen held a 22-point lead over the highly touted Cougars and only the loss of a sure first in the hurdles and the fact that they were outscored 23 points to four in the distance events which came at the last of the meet held the Oregon State trackmen from scoring a decided upset.

With only the two-mile and the relay left after 13 events had been completed Washington State led by a 60 to 57 score and needed only a first and a third in the two-mile to clinch the meet. Not only did the Cougars do this but they went on to take the relay and add more points to their total.

Washington State took nine firsts while the Orangemen were winning six. Events which the Cougars won were the mile, broad jump, high hurdles, pole vault, half mile, high jump, low hurdles, two-mile and relay. The Orangemen placed first in the 100-yard dash, 440-yard dash, javelin, furlong, shotput and discus.

Individual high point honors were divided between Skeet O'Connell of Oregon State and Ken Sparks of Washington State who tied with 13 points each.

O'Connell scored his points by taking firsts in the century and furlong and second in the broadjump.

Sparks gained his points in the high and low hurdles where he took both firsts and in the high jump where he tied with three other Cougars for first place.



On Your Marks—Get Set—Go!!

Oregon Track Meets

Oregon State trackmen broke even with University of Oregon in competition during the 1932 season. Although Oregon scored a five to three victory in the relays early in the season, the Orangemen came back in the last meet of the year and ran up a $66\frac{1}{3}$ to $64\frac{2}{3}$ score. Coach Stiner took his charges to Eugene for the relays and after piling up a big lead and seemingly with the meet in the bag one of the hurdlers failed to touch off the next runner in the shuttle relay event and Oregon came from behind to carry off the laurels.

In the dual meet with Oregon at Corvallis the afternoon's proceedings were going nip and tuck and with only the two-mile run and relay left to go. With the score $59\frac{2}{3}$ to $57\frac{1}{3}$ in favor of Oregon, the Orangemen swept through to take the first three places and put the meet on ice. Six runners started, three from each team, but after the half-way mark, the Orange distance men kept up such a hot pace that two of the Oregon runners had to drop out while the third was lagging far behind. Cantine who had been leading the parade until the last lap dropped behind and made sure of the sweep while Chatterton and Willison placed first and second. Oregon won the relay after staving off a great Orange spurt in the last lap but were forced to take second honors for the meet.

Although conditions for outstanding performances were not of the best, several records were cracked or tied. Duane Kirk of Oregon State broke the quarter-mile record by stepping the distance in :49.4. Starr of Oregon tied the record for the 220-yard race and McCoy of Oregon tied the mark in the high hurdles.

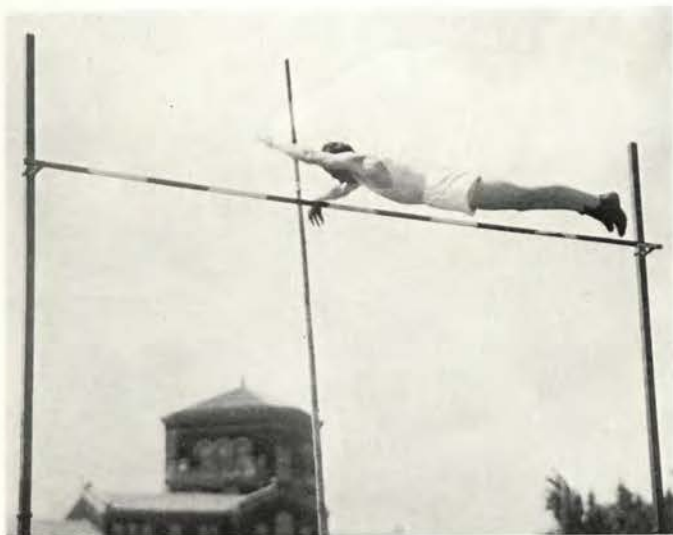

Way Up!!



Cantine
Willison
Anderson
Bergerson

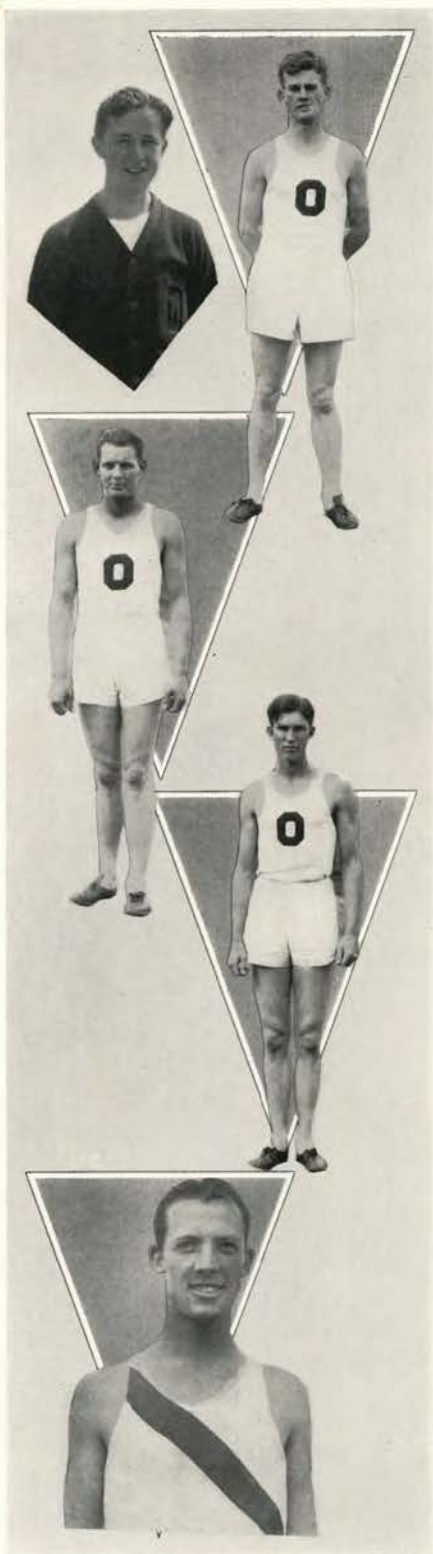

Mullin
Yerkovitch, Manager
O'Connell
Rodman
Prentiss

Northern Division P. C. C. Meet

In the Northern Division P. C. C. meet held in Seattle, Oregon State placed fourth with a score of 21 points. Washington State took the title by running up 46 points to Oregon's 41 and Washington's 40. As the quarter-finals of the Olympic tryouts were held in conjunction with the meet, Coach Stiner took two of his freshman sprint stars north with him. They were unable to run for points but Charles Fyock qualified for the tryouts in the 100-meter event by stepping the distance in 10.7 seconds. Everett Davis placed second in the javelin throw but qualified for the Olympic trials.

Oregon State looked much improved over the team that lost to Washington in Seattle earlier in the season. The Orangemen began to show the promise which later developed to such an extent that they were able to defeat the University of Oregon in a dual meet.

Although Davis was unable to win the javelin event, he turned in one of his best performances and placed second to Art Crews of Washington State who set a new conference record by tossing the spear 199 feet 3 inches, an exceptionally long distance.

Washington State furnished the big surprise of the meet by coming through to win the title over the highly favored Washington Huskies. To cap off the day's events University of Oregon uncovered amazing strength to take second from Washington by a single point. Oregon State was far behind and had to be content with qualifying the two men for the Olympic trials which were to be held later.

The weather conditions were excellent and aided the runners greatly in lowering times.



Another "Orange" Win



Varsity Track

Oregon State.... 3	Oregon (relays)..... 5
Oregon State....38	Washington.....92
Oregon State....60	Washington State.....71
Oregon State....66 $\frac{1}{3}$	Oregon.....64 $\frac{2}{3}$

Northern Division P. C. C. Meet in Seattle

Washington State.....	46
Oregon.....	41
Washington.....	40
Oregon State.....	21
Idaho.....	11
Montana.....	6

High School Track Meet Summary

Oregon State High School Track Champions

100-yard dash—Grayson, Jefferson. Time :09.9
Mile run—Guggisberg, Cottage Grove. Time 4:40
220-yard dash—Beery, La Grande. Time :23
120-yard high hurdles—Goodfellow, Salem. Time :17.2
Shot-put—Walker, Washington. Distance 48 feet 1 inch
Discus—Fredricks, Grants Pass. Distance 120 feet 10 inches
Broad jump—Collins, Washington. Distance 20 feet 8 $\frac{1}{2}$ inches
440-yard run—Woodman, Jefferson. Time :52 flat
220-yard low hurdles—Grayson, Jefferson. Time :25.5
High jump—Torrence, La Grande. Height 5 feet 10 inches
Pole vault—Carey, Washington. Height 11 feet 6 inches
Half mile—Guggisberg, Cottage Grove. Time 2:03.6
Javelin—Koskela, Astoria. Distance 167 feet
Relay—Jefferson: Penn, Clark, Woodman, Grayson. Time 1:33.1



THE B E A V E R .



Rook Track Squad

Rook Track

In his first year as freshman track coach Jim Dixon turned out one of the best groups of track and field men seen here in many long years. Not only did the rooks sweep through a heavy schedule undefeated but they scored a double win over the University of Oregon frosh, the first in the dual relay meet and the second in the dual track meet.

The strong rook trackmen started their season by swamping Corvallis high school under a lop-sided score of 98 to 6. In the second meet of the year, the Oregon frosh dual relay meet, the Orange babes took four of the five events to post a four to one victory. The rook medley relay team composed of Bill Rutherford, Bob Patrick, Art Nixon and Bob Bryant swept through to a new meet record by posting a time of 7:57.

Journeying to Forest Grove in the middle of the season the rooks took a five-way meet from Willamette valley opponents by scoring a total of $69\frac{2}{3}$ points. Pacific placed second with $55\frac{1}{3}$, Columbia third with 14, Salem "Y" next with $13\frac{1}{2}$ and Monmouth Normal fifth with $11\frac{1}{2}$ points. Norman Franklin gave the railbirds a big surprise in this meet when he stepped the 100-yard dash in 9.9 seconds, a new record for the rooks.

Returning from their triumph the Orange first-year men ran away with a triangular meet by scoring 99 points to Eugene high's 14 and Corvallis high's 13. The rooks were so far superior that the result of the meet was never in doubt.

Having swept through their earlier meets with little or no tough competition the Oregon State first-year men tangled with University of Oregon freshmen in the last meet of the year and nosed out the Lemon-Yellow youngsters by a score of 65 to 57.

Bryant of the rooks stepped the mile run in 4:32.6 to set a new dual meet record and nose out Wagner of the frosh who had been all-state mile champion while in high school. Willard White, another rook, trotted forth a record-tying performance by running the half-mile event in 2:02. Demaris of the frosh tossed the javelin better than 197 feet to set a new record.

In the last event of the day, the mile relay, the rooks star quartet got under way and ran the distance in the record-breaking time of 3:35.7. Men on the winning four were Rutherford, Bill Patrick, Bob Patrick and Koerner.

Although he was just starting his first season as freshman track coach, Dixon developed several men into potential stars for the varsity. His biggest threats were Red Franklin, Charles Fyock and the Patrick twins in the sprints and Bryant, the flashy miler, that uncovered worlds of talent and future possibilities.



Jim Dixon, Coach

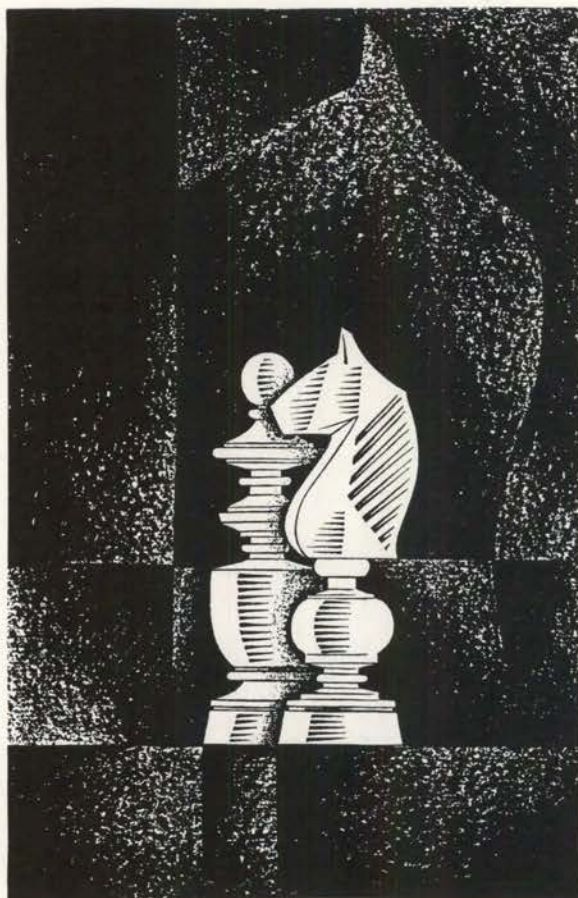

MINOR SPORTS





THE BEAVER.



First Row: Hewitt, Smith, Eisenschmidt, Staton, Failing, Robins, Johnson, Mueller
Second Row: Schwartz, Van Gilse, Mizulo, Mayer, Briggs, Ball, Wilson, Richards, Hoffman

Varsity Swimming

Oregon State won the mythical Northwest Intercollegiate Swimming title and was represented by one of the strongest swimming teams in the history of the school this season under the guidance of Jack E. Hewitt, varsity coach. With five lettermen, Al Van Gilse, Ray Schwarz, Herb Eisenschmidt, Eldon Ball and Jim Wilson strengthened by excellent swimmers from last year's rook squad Coach Hewitt developed the strongest and best-balanced scoring combination ever to represent Oregon State in swimming.

The Beavers had three meets in which they defeated the University of Washington in Seattle 45-21; the Portland Natatorium in Portland 41-34, and a week later again defeated a Corvallis team by the same score. A water polo game against the natatorium followed this meet which the Orangemen won 10-0 with Jim Wilson and Ray Schwarz starring for the Beavers. In the first meet with the Nat splashers Vic Smith, Beaver sprinter, tied the Northwest intercollegiate record of 56 seconds in the 100-yard free-style. In the return meet a week later Herb Eisenschmidt, Beaver captain and distance man, broke the Northwest Intercollegiate and local tank record in the 440-yard free-style by seven seconds.

With a five-man team composed of Herb Eisenschmidt, Tom Robins, Vic Smith, Morrie Staton and Harvey Johnson, Oregon State met and defeated the University of Washington in Seattle by winning every first place, thus having a claim to the mythical Northwest Intercollegiate Swimming title, as the University had defeated both Washington State college and the University of Idaho.

Oregon State placed third in team totals in the Pacific Northwest swimming championships held in Seattle April 6 and 7 with Harvey Johnson, Oregon State diver, winning and retaining the high board diving crown and Al Van Gilse, breaststroker, and Tom Robins, backstroker, qualifying in the finals.

Four men, Captain Eisenschmidt, Ray Schwarz, Eldon Ball, and Jim Wilson, have completed their last year of varsity competition and will be lost to the squad next year. Of these four men the loss of Eisenschmidt will be the greatest. Eisenschmidt has been a consistent winner in his events and while swimming for the Beavers has established six state and Northwest records and has assisted in establishing three more.

Men on the squad this year were Vic Smith, Ray Schwarz, Ken Mayer, Eldon Ball, Morrie Staton, Herb Eisenschmidt, Harvey Johnson, John Mizulo, Tom Robins, Roy Mueller, Al Van Gilse, Les Richards, Jim Wilson, Bill Failing and Mark Briggs.



Jack Hewitt, Coach

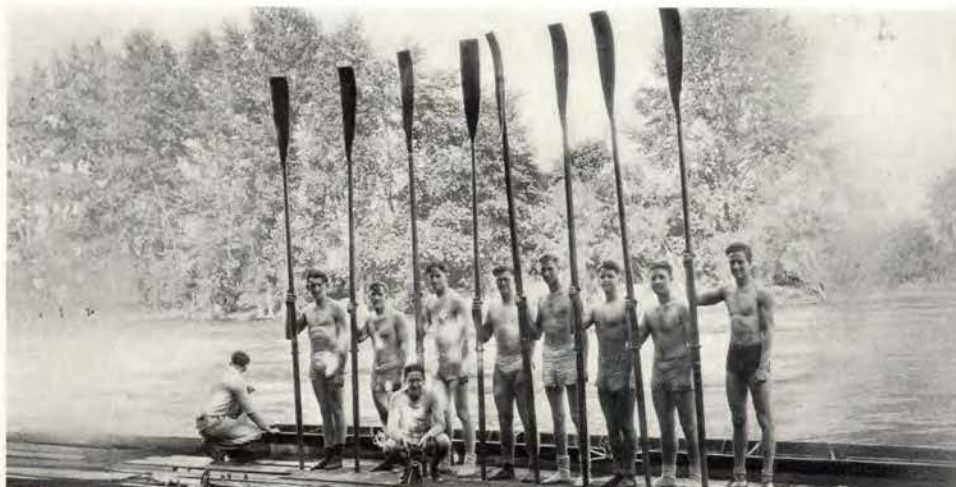

• 1 •
9
3
3

Freshman Crew, Winners Campus Weekend

Crew

Although crew is not classed as a regular sport at Oregon State as is the case at most of the other major institutions of higher learning on the Pacific coast, the rowing sport has been growing in popularity during the past few years until serious thought has been given to arranging for Oregon State crews to enter outside competition. In past years unofficial races have been held with Portland crews but as yet the Orange rowers have never matched strokes with another college.

Crew was given an intramural ranking recently and is being closely followed by rowing enthusiasts on the campus. The main attractions for the year are the annual class races between picked crews during Campus weekend. Interest in this event rises to a high point and each class makes every effort to come through with the winning colors.

Early in the spring each year crew aspirants are summoned and directed to the Willamette river, whose broad expanse serves as the field of endeavors for the husky strokeers. Long afternoons are spent in the training barge and only late in the year are the men allowed to uncover the shells for time trials.

When the time arrives for the huskies to turn their attention from the long training in the big rowing barge, class teams are picked from this group to represent each class in the late spring races. These groups then spend long hours of work getting into perfect synchronization in order that they may better uphold the honor of their classes. Amid the general festivities of Campus weekend the crews are sent to the posts of their mile and 5-16 course to be ready for the long pull ahead. The course is so constructed that the winning crew flashes under the Willamette bridge where the rowers may be able to hear the plaudits of the enthusiastic onlookers.



Howard Bullard, Club President

For the first time in several years the rook crew stroked itself smoothly over the waters of the Willamette and nosed out the seniors at the finish line to carry away the laurels with a speedy time of nine minutes flat. The seniors led nearly all the way but the last-lap spurt by the rooks was unstoppable and the last-year men watched their advantage slowly overtaken and then lost.

As a special feature and an added climax to the freshman's crew winning the race, William Gilbert, coxwain of the victorious shell, was tossed into the river in keeping with the custom which was inaugurated here some years ago. In the extremely keen competition for third place the husky crewmen of the junior class swept through to win and to have the consoling thought that they were able to nose out the sophomores for the dubious honor of finishing in last place.



THE BEAVER.

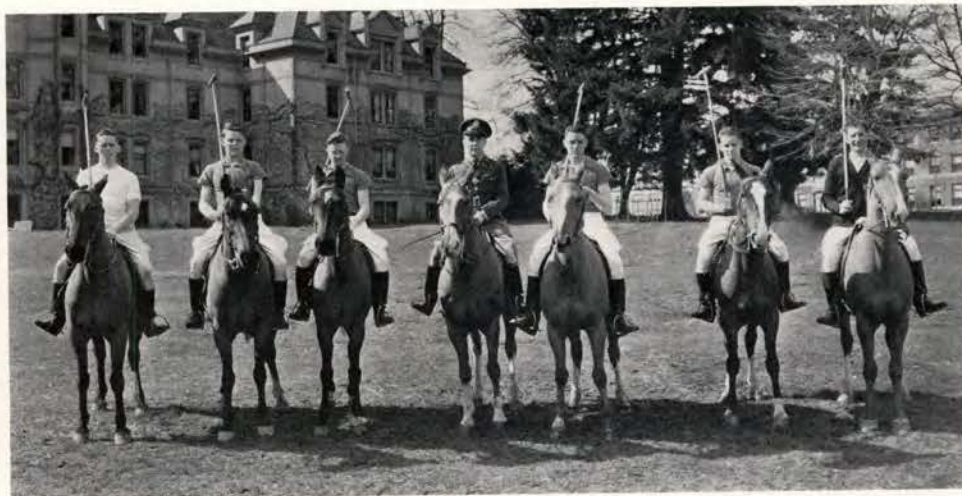

Polo Club Mounted for Action

Polo

By winning seven games and losing five contests the 1932 Oregon State polo team wound up one of its most successful seasons. Perhaps the greatest accomplishment of the year was taking two out of three games from Vancouver Barracks in an outdoor series on the soldiers' home grounds, a feat which is rarely accomplished. The Orange mallet swingers won five and lost two games in indoor competition and won two and lost three in outdoor play.

Under the able tutelage of Major F. W. Bowley, the Orangemen swept through their indoor season in fine style running up five straight victories. The season was started with three triumphs over Portland Hunt club by scores of 18 to 10, 22½ to 16 and 26¼ to 6½. The first two games were played in the armory and the last was played in Portland. After these one-sided wins the Beaver stick wielders turned their attention to a game with Vancouver Barracks which boasted a first-class indoor trio. Uncovering a driving offense from the start the Orange riders galloped through the seven chukkers to an overwhelming 26 to 5 victory. The indoor home season was completed with a 23 to 8 win from an all-star team from Seattle. Over the spring vacation the Oregon State trio journeyed to Seattle and dropped two hard fought contests to the Seattle all-stars by scores of 6 to 6½ and 6 to 7½.

With the return of good weather and better playing conditions the Beavers turned to outdoor polo and began pointing for the annual series with Vancouver Barracks. The Vancouver men had been having little difficulty in defeating the Orangemen each year but Major Bowley took a veteran four to Portland with him with high hopes of upsetting the soldiers. In the opening game Vancouver ran rough-shod over Oregon State to run up a 12 to 7 win. The Orangemen were not to be repelled in the second contest and the Barracks four went down to a 11 to 10 loss. With the final game at stake the Oregon State riders staved off a last chukker drive by the Vancouver men and captured the series honors by scoring a 10 to 9 victory.

Oregon State wound up its polo season in Palo Alto where Stanford turned back the Orangemen twice. In the first contest Oregon State could not get started and lost by a score of 7 to 1. Although the Orange four led nearly all the way in the second game, a last-chukker rally by Stanford netted the southern team a 10 to 4 victory. During the season the Orangemen ran up 141 points to opponents 81. Ken Price took individual high point honors by scoring 26 markers. Frank O'Connor was not far behind with 23.

With Price, O'Connor, Brady Dirker, Glen Bohannon and A. J. Penney on the graduating list, Bowley will have to build an entirely new team for 1933.



Louis Withers, Club President

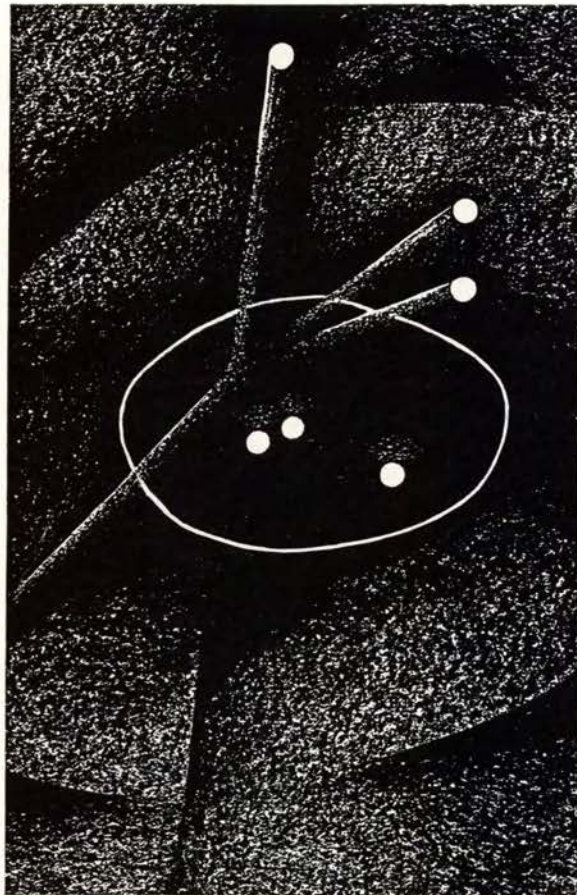

INTRAMURAL SPORTS





THE B E A V E R .



Intramural Baseball Games in the Spring

Intramural Department

Oregon State's intramural department under the direction of Ralph O. Coleman is at the present time one of the largest departments of its kind in the country. Its popularity on the campus is shown by the fact that 85 percent of the men exclusive of varsity athletes and those barred from competition on account of health participate in some kind of intramural sport during the year.

The department has received wide recognition and has been copied by many other colleges as a model in intramural organization. Coleman has developed the department from a few sports in 1919 when he became director until now 24 different sport events are held each year. For this work the department has numerous facilities available. The swimming tank, handball rooms, wrestling and boxing room and gymnasium are all in use during the winter months, while in the fall and spring intramural competition is held on the large intramural field and the stadium.

The college is divided into two major groups for intramural competition consisting of fraternities in one group and clubs, dormitories and downtown divisions in the other. Each of the major groups decide their champion in each sport and these winners meet for the school championship. Trophies are presented to the winners of each group and rotating cups are presented to the all-school winners. An unusually fine collection of trophies were presented this year which made competition unusually keen. If an organization wins a trophy three times they obtain permanent possession.

Speedball, basketball, football, golf, turkey run, cross country and ping pong form the intramural program for fall term. Touch football was a new sport added last fall and was very enthusiastically received. It is fast and requires a lot of team work and accurate passing. Two hundred seventy-four men participated in this new sport which will become a regular part of the fall program. Ping pong also was first tried out and will become a part of the program. Coleman is constantly trying to offer new sports and substitute those which are less interesting. A turkey is presented to the winners of the turkey run which is held just before Thanksgiving.

In the winter term foul throwing, handball, swimming, volley ball, wrestling and boxing occupy the program, while in the spring baseball, horseshoes, track, tennis and Sigma Delta Psi are the major events. Before a student can participate in any of the events he must have a health certificate from the college physician. No one is required to enter intramural events as they are extra-curricular and no credit in physical education is given.



Ralph O. Coleman, Director



Ramsey Strong Fosberg Bronson Jones Fisher Medley Coleman



Intramural Managers

The office duties of the intramural department have become so great that a large group of student managers are necessary to take charge of the sports and keep the office records. Eugene Fisher and Charles Medley were senior intramural managers this year, and did an excellent job of keeping the department organized and functioning in an efficient manner. Since 1929 a complete intramural record has been kept of all individuals and groups in college, the number of sports in which they participated and the amount of participation. Fisher and Medley were directly in charge of this duty besides being responsible for all scheduled contests and taking direct charge of specific sport events.

The senior managers are assisted by men from the junior, sophomore and freshman classes. Bob Ramsey and Crans Fosberg were junior managers this year; Ed Strong, Dave Brownson and Warren Gibson, sophomore men, and Bill Morse was freshman manager. These men must receive a great amount of experience in the department as the senior managers are chosen from this group. The student managerial staff volunteer their services as the work comes under the classification of extra-curricular activities.

At the end of the year the junior managers are awarded silver loving cups at an intramural managers' banquet for their many hours of work. At this same banquet the names of the two senior managers for the next year are announced. Appointments are made by Ralph Coleman and the two present senior managers. The first term of their senior year the two senior men are awarded manager's sweaters, the same worn by varsity sport managers.

Complete records are kept each day of the number of men participating and the number of sports each

man participates in. These are recorded as the events are run off and at the end of the season these records are transferred to a large permanent record card. From these cards all participation percentages are figured. Other records kept include the points on the all-school trophy and a record of the number of men, fraternity, club and total, participating in each sport. The number of leagues, teams, games or matches played, games or matches forfeited in each sport and finally the fraternity, club and all-school winners are recorded. Practically all the above work is done by assistant managers and checked by the seniors.



Eugene Fisher
Senior Managers

Charles Medley



Sigma Nu, Speedball Champs
Lambda Chi Alpha, Sigma Delta Psi Winners

Speedball

Sigma Nu speedball team won from the Beta Theta Pi men in the final playoff of the fall schedule. The Beta's were last year's champions and gave the Sigma Nu men a fast game before they won by a one-sided score of 10 to 1. The final tilt was played twice before a decision was reached concerning the winning team. In the first game the Beta's won after three overtime periods by a score of 4 to 2, but the Sigma Nu's protested to the referee about a technical point concerning the out-of-bounds rule. Ralph Coleman, director of intramural athletics, decided in favor of the Sigma Nu team and called another game to be played before the final championship crown would be awarded. In the second game the clever passing and kicking by Larson, Sigma Nu player, gave a big advantage to his team and after the final whistle was blown the championship honors went to the Sigma Nu team. Although there had been some misunderstanding concerning the merits of the first game the final score was fairly won and the Beta's gave up the crown they held for the past year.

Sigma Delta Psi

Sigma Delta Psi, national athletic honorary for men, holds tryouts throughout the year and the men qualifying in all the events listed are eligible for membership. The events and the difficulty of each were arranged by the charter members when the chapter was started on this campus. The qualifying records in each event are not difficult and any man that has all-round athletic ability can pass the tests during the four years at college. Interest in this athletic group has been growing in the past few years and the number of men trying out for this event is larger than for any one sport on the campus. Points are given to the living group that has men entered in this activity. At the end of the year the intramural office makes a final inventory and the fraternity or independent group that has the largest number of points is rewarded with a trophy in the same manner as any other sport. During the past year Taylor Reedy, Roland Rose, Dudley Nelson, John Tomlin and Owen Davis qualified. Lambda Chi Alpha won the trophy with 104 points followed by Delta Upsilon with 100 points.



Delta Upsilon, All-College Track
Sigma Nu, Basketball Champs

All-College Track

Delta Upsilon's track team easily won the all-school track and field meet on Bell field which has become an annual event. Winning the meet with 47 points with their nearest competitor, Cauthorn hall, having $18\frac{3}{4}$ points. Delta Upsilon team took five first places and five third places also winning the relay. Head, for the D. U.'s, led the field with $12\frac{1}{4}$ points, closely followed by Gleason with 12 counters. None of the men entered had been out for varsity or rook track this season and the results made were better than was expected. The century was the best race of the meet as three men hit the tape at the same time with the fourth only one yard behind. It took the officials some time to pick the places and they finally decided that Bill Head and Ned Gleason had tied for first place and Willard Jarvis took third. Phi Delta Theta placed third in the meet with $18\frac{1}{2}$ points. Sigma Chi took fourth with 17 counters followed by Theta Chi and Lambda Chi Alpha tying for fifth position with $13\frac{1}{4}$ points.

Basketball

Sigma Nu quintet won over the Phi Delta Theta basketball team to win the fraternity league championship and the right to meet the Hesperian club for the all-school crown. Palmberg, flashy Sigma Nu player, was high scorer of the league and was the big factor in the team's winning. Although the Phi Delts had a fast combination and gave the champions a tough fight they failed to guard the clever shooting of Palmberg. When the Sigma Nu team met the independent winners they had little difficulty in winning the all-college crown. The Hesperian club had several tough tilts before taking the club championship as the interest taken by the independent clubs concerning basketball is greater than in any other sport. Like the Phi Delt's in the fraternity league the Tri-V's took second honors in the independent league. Interest in the basketball tournament in intramural athletics has taken a greater amount of interest during the past few years than has any other intramural competition. This interest may be laid to the fact that ball requires so few men to make a good team.

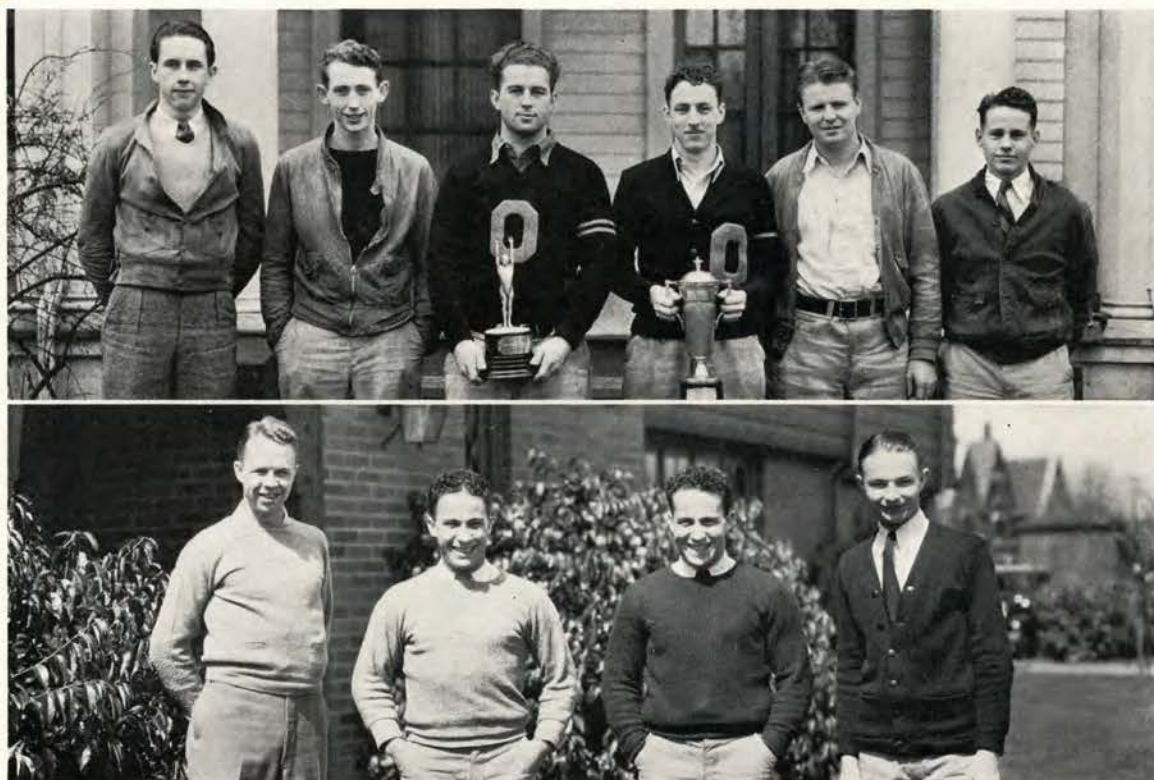

Lambda Chi Alpha, Dual Swimming
Phi Delta Theta, Track Relays

Dual Swimming

Lambda Chi Alpha, champions of the fraternity division of the intramural dual swimming, easily annexed the all-college championship when they overcame the Buxton hall team, independent champions, by a score of 26 to 15. In the fraternity league the Lambda Chi mermen smoothly won the right to the swimming crown by taking the strong Phi Gamma Delta team by a one-sided score of 22 to 12. The strong point in the Lambda Chi team was the general ability of every man and on the usual good playing of one man supported by weaker swimmers. When the meet first started the Buxton men took an early lead when Chuck Prah! swam away with the 100-foot free style race giving his team five points. Both teams were strong in the 100-foot swims and the final score rested on the results of the 400-foot relay and the medley relay which the Lambda Chi Alpha team won easily to cinch the all-school crown. Buxton hall outclassed other independent swimming teams, so had little difficulty in winning the club swimming crown and made a fine showing in the playoff.

Track Relays

Phi Delta Theta easily defeated Cauthorn hall, club champions, to win the all-school intramural track relays last spring. The Phi Delt team led by the fleet-footed speedster, Charles Fyock, set a new all-school record by turning in the fast time of $1:32\frac{2}{10}$. William Patrick, Bob Patrick, Charles Fyock and John Edgar made up the winning combination that set the new record. Cauthorn hall got the chance to meet the fraternity champions by winning from Prokyon club with the slow time of 1:39. Delta Upsilon and Alpha Tau Omega met Phi Delta Theta for the fraternity championship; however, neither team was able to stand the pace set by the Phi Delt boys. Delta Upsilon and Alpha Tau Omega tied for second place in the finals. The winning combination maintained the lead throughout the race and Fyock had a 100-yard lead when he broke the tape.

A total of 19 teams entered the event. This was considered a good representation for track relays as not all houses are able to get a four-man combination that is able to turn in fast time.



Beta Theta Pi, Football Champs
Cauthorn, Cross-Country Winners

Touch Football

Beta Theta Pi won from Sigma Phi Sigma in a close tilt that ended the first season of the sport on this campus. Although the game was close it was not the most spectacular of the season as was the semi-final game with the Delta Upsilon team which ended in a one-sided score of 27 to 0. Both teams in the semifinal tilt were playing fine ball and the outcome was undecided at the end of the regular time period. After playing four and one-half overtime periods the breaks fell into the hands of the Beta's. In the last five minutes of the fifth overtime period the Beta team ran the score up for 27 points with hardly a play being completed without a touchdown. With almost impossible luck the Beta's intercepted passes and ran back punts making the final score a vastly one-sided affair. The living groups lacked the equipment to play football but the arrangement for this new sport patterned after football made it possible for more living groups to participate in this fall sport. Ralph Coleman, director of intramural athletics, outlined the rules for this new sport on the campus.

Cross Country

Cauthorn hall was the crowned cross country champion fall term in the intramural cross country contest which was active for five weeks before the winners were finally decided. Cauthorn won by 12 points over their nearest rival, Theta Xi. In the independent group the two leading organizations were Cauthorn hall with 364 points and Orion club, 261; in the fraternities Theta Xi had 352 and Alpha Gamma Rho, 276. Delbert Turner was the outstanding man in cross country this season as he made 111 points for Kappa Delta Rho. Cauthorn hall has been consistently in the winning in cross-country jaunts, as they won last year in this event and also took honors in the turkey run. Other men who made high scores are Nicholson, 97 points, for Weatherford, Waldo Pettersen and Emil Pettersen with 81 points for Theta Xi, John Bieler, 76 for Cauthorn. This sport has been on the intramural program for some time and as a general rule the all-school championship has gone to an independent group, although the fraternity scores have sometimes been high as in the case of Theta Xi.

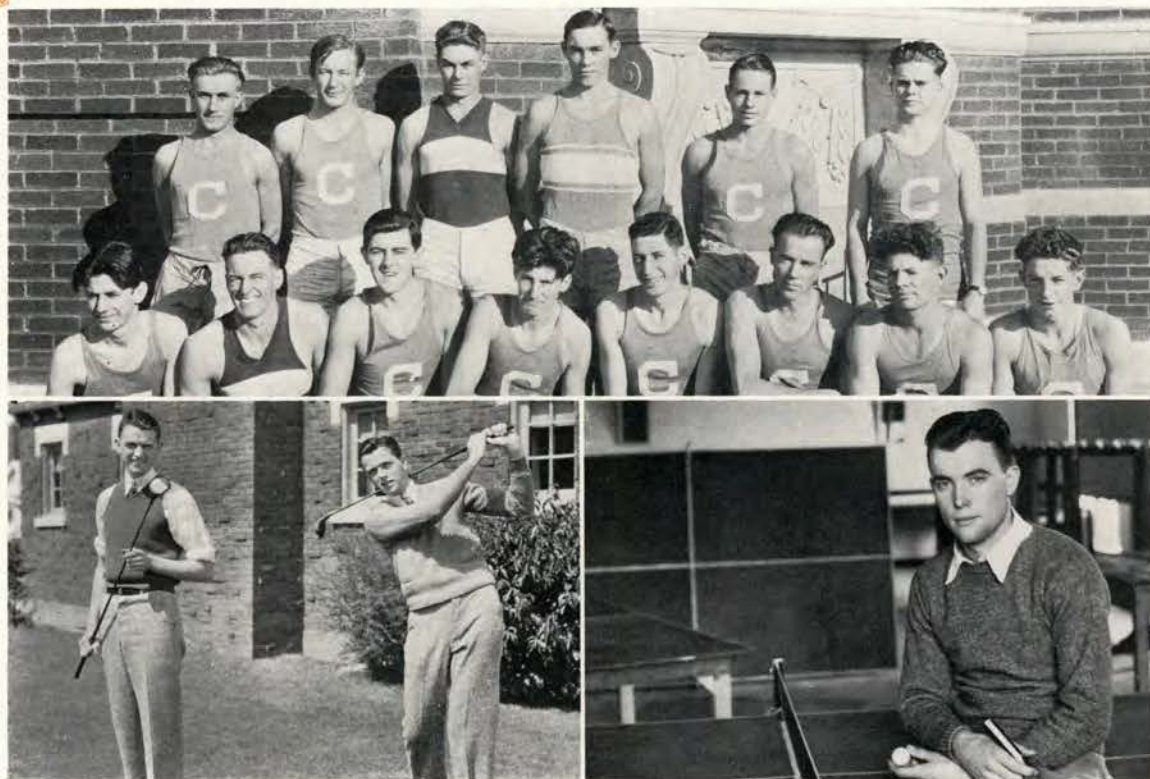

Phi Gamma Delta, Champion Golfers

Cauthorn Club, Turkey Run Winners
Merritt Nash, Ping Pong Expert

Turkey Run Cauthorn club placed enough men to cop the annual Turkey run this year and walk off with the prized gobblers and the cup given to the winner of the event. The club team garnered 324 points for a comfortable margin over their nearest opponent Theta Xi with 288 points. Alpha Gamma Rho took third place with 256 markers to their credit and Lambda Chi Alpha pulled up in fourth place with 146 points chalked up. Harold Turner, Kappa Delta Rho, and Hugh Nicholson, Weatherford hall, provided the thrill of the meet with a red hot battle for first place honors. With a great last minute spurt Turner pulled away from Nicholson to cross the line as winner. A new all-time record was set for the Turkey run by Turner who ran the distance in ten minutes flat.

Golf Phi Gamma Delta represented by the Brandes twins, Duane and Henry, pulled out of the pack of mashie wielders to win the fraternity golf championship. Both the Brandes boys displayed par golf throughout the tournament and their steadiness helped them to get through the stiff competition offered by the Delta Tau Delta, Beta Theta Pi, Sigma Alpha Epsilon, Lambda Chi Alpha and Sigma Chi teams. The matches were played at either the Corvallis Country club golf links or the Albany course and the teams arranged their dates to play and the score cards were turned into the intramural office by the contestants.

Ping Pong Merritt Nash won the right to wear the crown for the championship of Ping Pong, the baby sport on the intramural program, by winning from Taylor Reedy 3 to 1 sets in the finals. The championship match was closely contested to the last stroke of the paddle. Both men started the match cautiously each waiting for a break in his opponent's game. Nash finally stroked out a victory in the first set to put himself in the lead. Reedy came back strong to take the second set and then both boys settled down to battle for the crucial game and the crown. Nash finally won out by playing the more aggressive ping pong and outstaidied his opponent. This new sport proved to be a crowd pleaser and the intramural department will schedule it as a regular part of next year's program.



Sigma Phi Sigma, Wrestling Champions
Chi Phi, Swimming Relay Champs

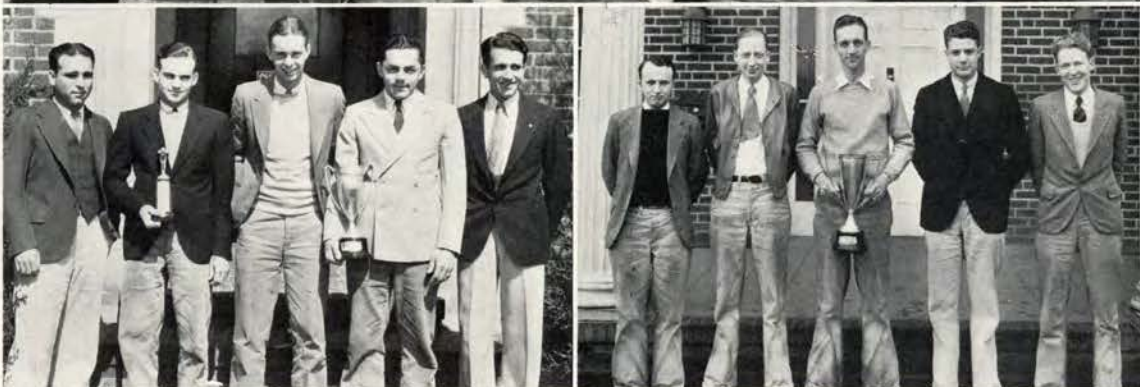

Sigma Phi Epsilon, Foul Throwing

Wrestling Sigma Phi Sigma with three men reaching the semi-finals and one man winning a class championship piled up sufficient points to win the fraternity wrestling title. John Biancone, John Herbert and Chuck Bartos waded through their opponents with little trouble until the semi-finals when Herbert and Bartos were dropped from the running and left only Biancone to try for the championship of the middleweight class. Biancone downed Bill Patrick, Phi Delta Theta, in a great match to win the middleweight crown in the all-school tourney. Lambda Chi Alpha was runner-up for the fraternity championship but could not place enough men in the semi-finals and finals of the all-school to overcome the lead piled up by Sigma Phi Sigma.

Swim Relays The Chi Phi natators were forced to establish a new mark in winning the all-school swimming relays championship from the Lambda Chi Alpha mermen who finished close behind the winners. The time which has been accepted as the all-school record was 1:29.2 and is expected to stand a long time. Mahlon Gove, Gordon Miles, Calvin Atterbury, Fred Witherell and Bob Gravier swimming for the Chi Phi team jumped into an early lead and held their advantage throughout the race. This makes the second year that the Chi Phi mermen have won the relay championship.

Foul Throwing Sigma Phi Epsilon took the foul throwing championship for the fourth consecutive year by tossing in a few more buckets than the Phi Delta Theta team in the throw-off made necessary when the Phi Delts pulled an upset and tied with the S. P. E.'s in the regular finals. The winners dropped 175 points out of a possible 250 and led the Phi Delts by 19 points in the throw-off. Members of the Sig Ep team and their scores are Bryan Miller 39, Will Campbell 37, Bib Johnson 36, Bob Tabke 34 and Del Ball 29. This is an average of 35 points per man. These members had some real competition among their teammates with three of last year's members eliminated in the first throwing because of the stiff competition put up by the other men on the squad.



Kappa Sigma, Handball Champs

Cauthorn Club, Volleyball Winners
Sigma Phi Epsilon, Tennis

Volleyball Volleyball made its appearance this year as a regular sport on the intramural calendar. Last year the game was tried out among the living groups in a bracket form of league. The game proved popular and it is now listed on the intramural schedule. Cauthorn hall, the club champion, defeated Kappa Sigma, the fraternity winners, to win the all-school honors for volleyball. The championship games were hard fought and after the fraternity champs had taken the first game by the score of 16 to 14, the Cauthorn team came back to take the last two games 15 to 7 and 15 to 13. The Kappa Sigma team seemed to wilt from the fast game of the clubmen when they came back for the second and third games.

Handball Jimmie Clark and Don Potter, Kappa Sigma handball duo, after coming out of a three-way tie with Kappa Delta Rho and Sigma Alpha Epsilon teams for the league championship had a comparatively easy time in going on to win first the fraternity title and then the all-school crown. The Kappa Sig team had little difficulty knocking over Lambda Chi Alpha, to win in the fraternity section, defeating them 21 to 1 and 21 to 2. They then tangled with the strong Mizanian club team of Lyle Hurt and Lynn McCann and defeated them in two hard fought games 21 to 4 and 21 to 18. Both Clark and Potter played brilliant handball all through the season. Clark's speed on all sides of the court and Potter's consistent work off the back walls was disconcerting to the rival teams and a good many of them cracked before the strong offensive drive of the Kappa Sigs.

Tennis Sigma Phi Epsilon won the tennis championship from Phi Gamma Delta last year by taking two out of three fast sets from the fighting Fiji players. Fast court play and sensational tries kept the crowd watching the championship match biting their finger nails through most of the contest. Taylor Reedy and Byron Miller playing for the winning team featured their play last season with dependable and steady tennis and always gave the crowd a great run for its money. When the warm sun comes out tennis takes its place among the leading sports and the crowds of fans following this pastime last year demonstrated the popularity of this intramural sport.



Prokyon Club, Baseball Champions
All-School Boxing Champs

Chi Phi, All-School Swimming

Baseball By trouncing Tau Kappa Epsilon 5 to 4, the Delta Upsilon team won the fraternity playground ball title and in an easy contest the Prokyon club battered the Cauthorn club team to the tune of 12 to 2 for the club title. That left two heavy hitting teams in the running for the all-school championship and the title game proved to be a slugfest with the Prokyon crew piling up 16 runs to the D. U.'s 7 when Ted Herman pitcher for the fraternity titleholders experienced trouble in getting the ball over the plate. Prokyon garnered eight runs before the Delta Upsilon team could push a counter across. Delta Upsilon scored all of their runs in the fourth and seventh cantos.

Boxing Frank Little defeated Ade Schwammel to take the heavy weight championship in the all-school boxing and wrestling meet. The first round of the bout was even but in the second and third rounds Little rallied and piled up sufficient points to get the decision. In the scrappiest bout of the tournament Dave Perkins lifted the lightweight crown from the brow of Eddie King. Both boys went at it from the sound of the first gong and kept the crowd howling throughout the three rounds. Bill Hanley after dropping the first round to Dick Miller came back in the second and third rounds to pound out a hard-fought victory in the middleweight class. Maurice Shephard had a comparatively easy time defeating Renee Smith in the light heavyweight class and Floyd Acarrequi outpointed John Copeland in the 147 pound class. Hugh Stewart retained his 125 pound crown by defeating Rich Warrington in a fast bout.

Swimming Meet Splashing the water for three first places, two second places and a third place for a total of twenty-three points the Chi Phi mermen dripped out of the college tank with the all-college swimming title. Phi Gamma Delta placed second in the tournament with a total of 13 points and Lambda Chi Alpha was close behind the Fiji swimmers with 12 points and third place chalked up for them. Buxton hall and Pi Kappa Phi tied for fourth place with seven points. Doug Davidson, Phi Gamma Delta, was high point man for the tourney taking first in the 100-foot free style and the 300-foot swim. No new records were hung up by the teams this year although the races were close.



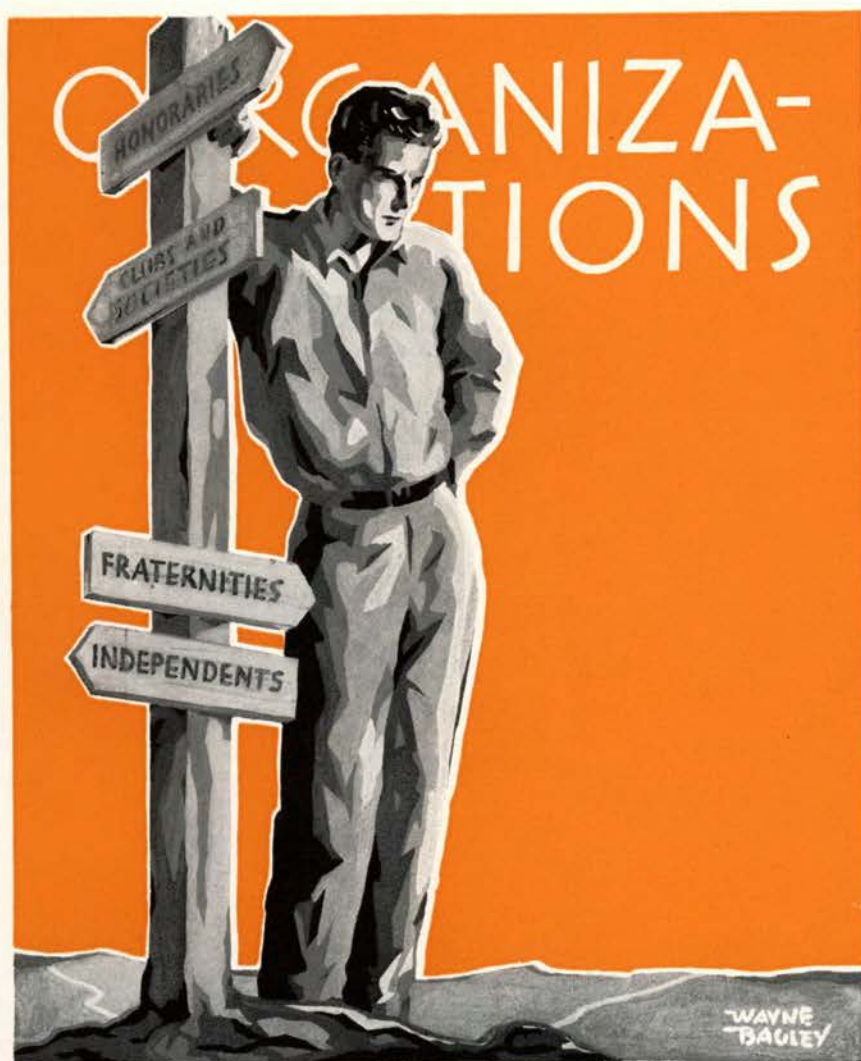

WARREN REID
Editor





HONORARIES





Alpha Delta Sigma

OFFICERS

Wes Heise
Ellis Stevens

President
Secretary-treasurer

MEMBERS

Don Black
Gerald Burwell
George Baldwin
Milton Carlson
Wilbert Campbell
Wes Heise
Louis Tormey
Ellis Stevens
Merrit Nash
Clifford Joy
Dick Brown
Merle Lowden
Jefferson Conway
Clark Bogart

Heise		Stevens	
Burwell		Baldwin	Brown
Nash		Tormey	Lowden
Carlson		Campbell, W.	Conway
Black		Joy	Bogart

Alpha Delta Sigma, national professional advertising fraternity, was established in 1926. Its members are elected from the managers of the various campus publications, the advertising managers, or from those who are majoring in advertising and selling. The fraternity sponsors meetings with men who are actively engaged in advertising throughout the state and is well represented by many of the prominent advertising men of Oregon.



Alpha Kappa Psi

OFFICERS

Julius Wilson
Fred Saling
Frank Keist
Meritt Truax

President
Vice-president
Secretary
Treasurer

MEMBERS

Kenneth Donelson
George Hanselman
Karl Jensen
Frank Keist
Kenneth Munford
William Perrin
Fred Saling
Waldo Taylor
Meritt Truax
Glen Newland
Julius Wilson
Darwin Woodcock
Floyd Rosenberg
Thorne Hammond

FACULTY

E. E. Bosworth
J. H. Irvine
Dean H. V. Hoyt
J. A. Bexell
E. B. Lemon
U. G. Dubach
M. H. Nelson

Beta Alpha Psi

OFFICERS

Glen Newland
Kenneth Donelson

President
Secretary

MEMBERS

Julius Wilson
Glen Newland
Robert Amos
Waldo Taylor
Kenneth Donelson
George Kelley

FACULTY

E. E. Bosworth
Dean H. V. Hoyt
E. B. Lemon
Curtis Kelley
J. H. Irvine



Saling	Wilson	Munford
Truax	Woodcock	Rosenberg
Newland	Taylor	Kelley
Hammond	Perrin	Jensen
Keist	Hanselman	Amos
	Donelson	

Alpha Kappa Psi, established in 1914, is a national professional fraternity in commerce. Membership is drawn from junior and senior commerce students on a basis of leadership, scholarship and student activities. Prominent business men of Oregon are speakers at meetings.

Beta Alpha Psi, national honor fraternity in accounting, was established in 1922. Election to membership is based on high scholarship, adaptability to accounting research, and a junior C.P.A. examination.





Alpha Zeta

OFFICERS

J. Vincent Enzie
Marvin Davidson
Kenneth Carl
Ivan Branton
Owen Lemmon

President
Vice-President
Secretary
Treasurer
Chronicler

MEMBERS

Eldon Ball
Ivan Branton
Kenneth Carl
Marvin Davidson
Vincent Enzie
Owen Lemmon
Seth Locke
Eylon Niederfrank
Donald Pentzer
William Evenden
Norman Harrang
George Fletcher
Robert Eichmann
William Fink
Edgar Grimes
Elmer Hanson
Oscar Mikesell
Robert Nichols
Charles Norton
Walther Ott
Hazen Sandwich

FACULTY

A. B. Cordley
W. A. Schoenfeld
E. N. Bressman
A. S. Burrier
J. C. Burtner
C. D. Byrne
W. P. Duruz
J. R. Haag
D. D. Hill
H. T. Johnston
I. R. Jones
W. L. Kadderly
A. S. King
Paul V. Maris
O. T. McWhorter
O. M. Nelson
A. W. Oliver
E. L. Potter
F. E. Price
B. W. Rodenwold
H. Rampton
H. A. Schoth
C. E. Schuster
H. D. Scudder
H. E. Selby
B. T. Simms
R. E. Stephenson
W. L. Teutsch
Clyde Walker
Rex Warren
R. B. Webb
H. H. White
E. H. Weigand

Davidson	Enzie	Branton
Carl	Ball	Pentzer
Harrang	Lemmon	Fink
Grimes	Fletcher	Nichols
Norton	Mikesell	Niederfrank
	Ott	

The purpose of Alpha Zeta, national professional fraternity in agriculture, is to promote the profession of agriculture by fostering and developing high standards of scholarship, character, leadership and a spirit of fellowship among agricultural men. The activities of the chapter center around helping the school of agriculture. Membership is from the upper two-fifths of the junior and senior classes. The chapter was established at Oregon State college in 1918.



Delta Sigma Rho

OFFICERS

George Hartley	President
Dorothy Druschel	Vice-president
Adena Joy	Secretary-treasurer

MEMBERS

Elmer Buckhorn
Norman Rudd
George Fletcher
Elwood McKnight
Carl Boswell
Adena Joy
George Hartley
Dorothy Druschel

FACULTY

E. W. Wells
P. X. Knoll
S. H. Peterson
E. B. Lemon
J. L. Le Master
Mabel Winston
E. H. Moore



Hartley
Joy
Rudd
Buckhorn

Druschel
Fletcher
McKnight
Boswell

Delta Sigma Rho, national honor society in forensics, was established in 1922. It has for its purpose the encouragement of sincere and effective public speaking. Members are chosen from those junior and senior men and women who have represented the college in a speaking capacity in two intercollegiate forensic contests. Delta Sigma Rho encourages interest in debate and oratory throughout the state by sponsoring debates and extemporaneous speaking contests.



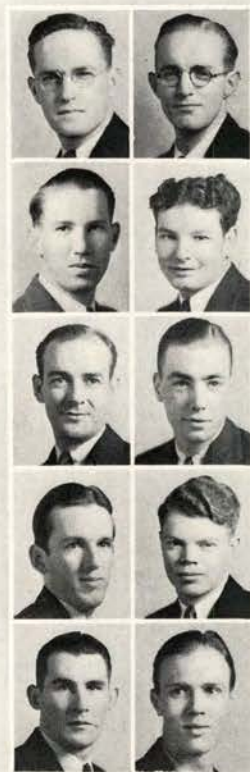

Mather	Beckendorf
Kofoid	Godman
Buckhorn	Blasen
Wells	Sargent
Brady	Gallagher

Eta Kappa Nu

OFFICERS

Richard Mather	President
Howard Beckendorf	Treasurer
Melvin Kofoid	Recording Secretary
John Godman	Corresponding Secretary

MEMBERS

Elmer Buckhorn
 Richard Mather
 John Godman
 Howard Beckendorf
 Melvin Kofoid
 Lawrence Brady
 Howard Sargent
 Bruce Wells
 Robert Blasen
 Jack Naylor
 Raymond Gallagher

FACULTY

S. H. Graf
 G. B. Cox
 J. C. Garman
 L. F. Wooster
 R. H. Dearborn
 E. C. Starr
 F. O. McMillan
 H. B. Cockerline

Eta Kappa Nu is a national honor fraternity in electrical engineering and has chapters in twenty-two of the largest electrical engineering schools in the country. Its purpose is for closer cooperation among, and mutual benefit to students and others in the profession, who by their attainments in college or in practice, manifest exceptional interest and marked ability in electrical engineering.

The Oregon State chapter was installed in 1921.



Euterpe

OFFICERS

Elizabeth Looney	President
Nadine Millhollen	Vice-president
Mary McCarthy	Secretary
Marguerite Welch	Treasurer

FACULTY

Mrs. Lillian Jeffreys Petri

MEMBERS

Ruth De Armond
 Lucile Smith
 Edna Edwards
 Betty Stover
 Ruth Warnke
 Ramona Hand
 Eileen Morency
 Mary Whitelaw
 Thelma Peterson
 Marie Orlando
 Elizabeth Looney
 Mary McCarthy
 Marguerite Welch
 Nadine Millhollen



Looney	Millhollen
McCarthy	Welch
Smith	Stover
Edwards	D'Armond
Warnke	Hand
Whitelaw	Morency

Euterpe, a local musical honor society for women, was founded at Oregon State college in 1920 for the purpose of encouraging and promoting interest in music on the campus. Members are chosen from those active in the orchestra and Madrigal club and from women showing special musical ability.





Parman	Darlington	Patterson	Sparr
Stephens	Horn	Thorne	Stahl
Gray	Peterson	Foster	Druschel
Millhollen, L.	Jelinek	Kelley	Gregory
Shank	Atkinson	Buxton	Joy
Metzler	Hesse	Jones	Widlund
MacLean	Luebke	Lerch	Smith, L.
	Millhollen, N.	van Groos	

Kappa Delta Pi

OFFICERS

Lawrence Darlington	President
Frances Patterson	Vice-President
Janet Parman	Recording Secretary
Louvera Horn	Corresponding Secretary
Howard Coleman	Treasurer
Phyllis Thorne	Historian

MEMBERS

Ruby Atkinson
 Maple Beals
 Maxine Bennett
 Charles Buxton
 Raymond Coopey
 Margaret Crumley
 Dorothy Druschel
 Hazel Gearhart
 Maurine Gregory
 W. Knowlton Hall
 Evelyn Hesse
 George A. A. Jones
 Adena Joy
 Clinton Kelley
 Ruth LeMaster
 Louise Lerch
 James Luebke
 Elizabeth MacLean
 Juanita Manning
 Ruth Metzler
 Lloyd Millhollen
 Nadine Millhollen
 Maud Morse
 Harry Phillips
 Gladys Shank
 Lucile Smith
 Dorothy van Gross
 Elva Widlund
 Lawrence Darlington
 Frances Patterson
 Janet Parman
 Louvera Horn
 Howard Coleman
 Phyllis Thorne
 Lyle Foster
 Dorothy Gillanders
 Robert Gray
 Betty Jelinek
 Lillian Peterson
 Mamie Rounds
 Margery Schwartz
 Lillian Sparr
 Emmagean Stephens

FACULTY

H. R. Laslett
 J. R. Jewell
 Byron Arnold
 W. J. Baker
 Florence Blazier
 E. C. Callaway
 O. R. Chambers
 R. J. Clinton
 G. B. Cox
 Roland Dimmick
 F. L. France
 Ruth Forrest
 G. W. Holcomb
 J. J. Houser
 D. D. Hill
 Lura Keiser
 Laura McAllester
 F. W. Parr
 C. W. Salser
 Marie F. Schrepel
 Miriam Simons
 Bertha Stutz
 J. A. van Gross
 F. L. Wooster
 May Workinger

Kappa Delta Pi, national honor fraternity in education, was founded at the University of Illinois in 1911, and established at Oregon State college in 1928. It encourages in its members the highest degree of social service by fostering high professional and scholarship standards and by recognizing outstanding work in the field of education. An award of twenty-five dollars is made annually by Kappa Delta Pi to the outstanding sophomore in the school of education.



Kappa Kappa Alpha

OFFICERS

Cassius Beardsley	President
Owen Davis	Vice-president
Marguerite Runion	Recording secretary
Esther Stahl	Treasurer
Candace Rumbaugh	Historian
Willard Schloth	Sergeant-at-arms

MEMBERS

Ruby Atkinson
Cassius Beardsley
William Bodner
Harriet Brown
Neal Butterfield
Nita Crail
Lucy Crossett
Owen Davis
Clara Virginia Kauffman
Edna Karhuvaara
Geraldine Klahn
Bette Losse
Candace Rumbaugh
Dorothy Rowe
Marguerite Runion
Aileen Runkle
Willard Schloth
Evelyn Scott
Esther Stahl
Clark Thompson

FACULTY

J. Leo Fairbanks
Dr. Helen M. Gilkey
Ida M. Matsen
Dorothy Bourke
Mildred Chamberlain



Beardsley	Davis	Stahl	Runion
Bodner	Runkle	Butterfield	Kauffman
Rumbaugh	Rowe	Crossett	Crail
Atkinson	Losse	Scott	Schloth
Brown	Klahn	Thompson	Karhuvaara

Members of Kappa Kappa Alpha, national honor fraternity in art, are chosen from juniors and seniors showing special ability in art, outstanding leadership and scholarship, and active interest and participation in Artists' Guild. Each term Kappa Kappa Alpha sponsors various art exhibits on the campus.





Rose,	Beardsley, C.
Kelly, C.	Simkins
Beardsley, B.	Carlson
Heise	Kelley, G.
McDonald	Steele
	Briggs
	Cowan
	Hartley
	Wells

Kappa Kappa Psi

OFFICERS

Rowland Rose
Cassius Beardsley
Clinton Kelley
Glenn Simkins
Mark Briggs

President
Vice-President
Secretary
Treasurer
Historian

MEMBERS

Bruce Beardsley
Cyril Botts
Cassius Beardsley
Rowland Rose
Clinton Kelley
Glenn Simkins
Mark Briggs
Milton Carlson
Dale Cowan
Wesley Heise
George Kelley
George Hartley
Kenneth McDonald
Gerald Steele
Thomas Stevenson
Bruce Wells

FACULTY

Capt. H. L. Beard
J. C. Garman

Kappa Kappa Psi, national honor fraternity in music, is one of the two national honorary musical fraternities in the west, and its work is highly spoken of by many music critics. Election to membership is based upon scholarship, musical attainment and leadership. It was founded at Oklahoma State college in 1919 by William A. Scroggs, and has been accepted by over 25 colleges and universities. The local chapter was installed in 1923.



Mu Beta Beta

OFFICERS

Edgar Grimes	President
Oscar Mikesell	Vice-president
Adena Joy	Secretary
Adolph Benscheidt	Treasurer

MEMBERS

Adena Joy
Evelyn Hesse
Hazen Sandwick
Walther Ott
Edgar Grimes
Adolph Benscheidt
Oscar Mikesell

FACULTY

L. J. Allen
Helen Cowgill
P. V. Maris
H. C. Seymour



National Collegiate Players

OFFICERS

Lee Sutton	President
Doris Buck	Vice-president
Bud Nock	Treasurer
Nadine Millhollen	Secretary

MEMBERS

Robin Batcheller
Peggy McAdams
Lee Sutton
Doris Buck
Loris Oglesby
Edna Karhuvaara
Nadine Millhollen
Estora Ricks
Bud Nock

FACULTY

C. B. Mitchell
Elizabeth Barnes
D. Palmer Young



Grimes	Mikesell	Joy
Benscheidt	Hesse	Ott
Sutton	Buck	Nock
Millhollen	Batcheller	Ricks
Oglesby	McAdams	Karhuvaara

Membership in Mu Beta Beta, local professional fraternity in 4-H club work, is limited to those who have been members of the college 4-H club for one and one-half years, and who have personal leadership, character, and have done previous 4-H club work.

It is the aim of National Collegiate Players, national honorary dramatic fraternity, to stimulate interest and foster the production of worth while and educational plays on the Oregon State campus.



Omicron Nu

OFFICERS

Mary Bertram	President
Emmajean Stephens	Vice-President
Irma Babcock	Secretary
Charlotte Stuttaford	Treasurer
Elizabeth Fletcher	Editor

MEMBERS

Irma Babcock
Mary Bertram
Elizabeth Fletcher
Eleanor Spike
Emmajean Stephens
Charlotte Stuttaford

FACULTY

Georgia Bibee
Merle Davis
Melissa Hunter
Lorna Jessup
A. Grace Johnson
Ava B. Milam
Claribel Nye
Sara W. Prentiss
Zelta Rodenwold
Kathryn Wightman
Jessamine Williams
Maud M. Wilson
Mabel Wood



Bertram
Babcock Fletcher
Stephens Stuttaford

Omicron Nu, national honor fraternity in home economics, has for its purpose the extension of science in all branches of home economics. Members are chosen for scholarship, qualities of leadership, activities, professional interest and personality. Each year the society honors the outstanding senior girl by engraving her name on a plaque in the home economics building. Omicron Nu was established on the Oregon State campus in 1919.



Phi Chi Theta

OFFICERS

Isabel Breck
Katherine Redfield
Lucy Hart
Betty Jelinek

President
Vice-president
Secretary
Treasurer

MEMBERS

Amy Aldrich
Isabel Breck
Jean Freeborn
Lucy Hart
Lois Irving
Betty Jelinek
Helen Pietarila
Alice Purvis
Katherine Redfield
Lucille Smith
Ida Gunter
Rebecca Oglesby
Maxine Peterson
Shirley Brownson
Marion Grover
De Maris Hertz
Helen Olson

FACULTY

Bertha Stutz
Lily Edwards



	Breck	Redfield
Jelinek	Hart	Aldrich
Freeborn	Irving	Purvis
Gunter	Oglesby	Smith
Pietarila	Peterson	Olson
Brownson	Hertz	Grover

Phi Chi Theta, established at Oregon State college in 1920, is a national honor fraternity for junior and senior women specializing in commerce. Its purpose is the fostering of high ideals and cooperation among women in business careers. Phi Chi Theta encourages scholarship among women commerce students by presenting ten dollars in gold to the sophomore girl who, during her first year, maintained the highest average of the commerce freshmen.





Taylor	Millhollen	Arant	Babcock
Benscheidt	Bertram	Branton	Coleman
Donelson	Drake	Fletcher	Jelinek
Jacquot	Joy	Willison	Kofoid
Merryman	Norton	Rudd	Smith
Kelley	Stephens	Stuttaford	Whitlock

Phi Kappa Phi

OFFICERS

Dean Kate W. Jameson	President
Waldo Taylor	Vice-president
John Burtner	Secretary-treasurer
Nadine Millhollen	Assistant secretary
Mrs. Z. F. Rodenwold	Corresponding secretary

MEMBERS

Donald Arant
 Irma Babcock
 Adolph Benscheidt
 Mary Bertram
 Ivan Branton
 Timothy Coleman
 Kenneth Donelson
 Miles Drake
 Elizabeth Fletcher
 Elizabeth Jelinek
 Alfred Jacquot
 Adena Joy
 Clinton Kelley
 Melvin Kofoid
 Carl Merryman
 Nadine Millhollen
 Charles Norton
 Norman Rudd
 Jessie Smith
 Charlotte Stuttaford
 Waldo Taylor
 Gladys Whitlock
 Herbert Willison
 Emmagean Stephens

FACULTY

A. L. Albert
 J. L. Allen
 E. C. Allworth
 W. J. Baker
 E. B. Beaty
 J. A. Bexell
 John C. Burtner
 G. V. Copson
 A. B. Cordley
 Helen Cowgill
 U. G. Dubach
 J. W. Ellison
 R. M. Evenden
 Nathan Fasten
 John Fulton
 E. C. Gilbert
 F. A. Gillfillan
 Helen Gilkey
 S. H. Graf
 D. D. Hill
 G. R. Hoerner
 Mrs. Kate W. Jameson
 C. L. Johnson
 W. L. Kadderly
 P. X. Knoll
 E. B. Lemon
 Merle Lowden
 Helen Holgate
 F. A. Magruder
 Mrs. Gertrude McElfresh
 F. O. McMillan
 Ava B. Milam
 C. B. Mitchell
 Don C. Mote
 Sara W. Prentiss
 F. E. Price
 E. T. Reed
 Zelta Rodenwold
 H. E. Selby
 Lily Edward
 Veta Stover Smyth
 J. A. van Groos
 W. Weniger
 Jessamine C. Williams
 Mabel Winston
 S. M. Zellar
 A. L. Peck
 E. L. Potter
 H. S. Rogers
 M. Elwood Smith
 E. V. Vaughn
 E. W. Warrington
 L. E. Darlington
 B. F. Dana

Phi Kappa Phi is a national all-college scholastic honor society corresponding to Phi Beta Kappa in liberal arts colleges. Its primary objects are to emphasize scholarship in the minds of college students, and to stimulate mental achievement by the prize of selection to membership. This society stands for the unity and democracy of learning. It is not the aim of the organization to interfere or compete with any other honor society but to work harmoniously with all.



Phi Lambda Upsilon

OFFICERS

Timothy Coleman	President
Therald Moeller	Vice-president
Norman Rudd	Secretary-treasurer

MEMBERS

Alan Cobb
Robert Stone
Victor Palmrose
Norman Rudd
Alfred Jacquot
Marion Shellenbarger
Therald Moeller
Waldemar Schmidt
Edwin Palmrose
Fletcher Walker
William Reynolds
Timothy Coleman

FACULTY

C. S. Pease
John Fulton
E. C. Gilbert
C. S. Keevil
George W. Gleeson
J. R. Haag
D. E. Bullis
J. S. Jones
Roger Williams
W. B. Bollen
W. E. Caldwell
B. E. Christiansen
J. P. Mehlig
R. H. Robinson
W. W. Tyler
A. H. Kung
E. H. Huffmann



	Coleman
Moeller	Rudd
Jacquot	Walker
Shellenbarger	Schmidt
Reynolds	Palmrose, V.
Stone	Palmrose, E.

The promotion of high scholarship and original investigation in all branches of pure and applied chemistry is the purpose of Phi Lambda Upsilon, national honor fraternity in chemical engineering. Members for the fraternity are selected on the basis of scholarship, personality and proven ability. The Oregon State chapter was founded in 1927.





Drake
Merritt
Dickson
Kuhn

Miller
Gardinier
Whitehouse
Steele

Rho Chi

OFFICERS

Miles Drake
Russell Miller

President
Secretary-treasurer

MEMBERS

Miles Drake
Russell Miller
William Dickson
Henry Levinger
Gerald Steele
Earl Whitehouse
Jack Kuhn
John Merritt

FACULTY

E. T. Stuhr
Dean Adolph Ziefle
F. A. Gilfillan
L. C. Britt

Rho Chi, national honor fraternity for junior and senior men and women in pharmacy, was installed at Oregon State college in 1919. Its purpose is to promote the advancement of the pharmaceutical sciences and good fellowship. Members are chosen from the school of pharmacy who are outstanding in scholarship, leadership and character. Each year it offers a prize of \$10 to the outstanding freshman student in pharmacy.



Scabbard and Blade

OFFICERS

Delbert Ball	President
Robert Blasen	Vice-president
Marvin Davidson	Treasurer
Clark Bogart	Secretary

MEMBERS

Dan Applegate
Kenneth Baker
Delbert Ball
Jack Bauman
Robert Blasen
Clark Bogart
Carl Boswell
Ivan Branton
Timothy Coleman
James Coleman
Marvin Davidson
Lyle Foster
John Geren
Keith Loken
Robert Reisner
Carlton Richter
Richard Stockman
Earl Southworth
John Trollman
Darwin Woodcock

FACULTY

Chancellor W. J. Kerr
Col. W. H. Patterson
Maj. F. W. Bowley
Maj. J. J. Gerhardt
Maj. Paul W. Mapes
Maj. E. C. Allworth
Capt. N. J. McMahon
Lieut. George A. Jones
Lieut. L. T. Ross
Lieut. F. A. Garrecht



Blasen	Ball	Bogart
Boswell	Davidson	Foster
Coleman, T.	Trollman	Bauman
Baker	Coleman, J.	Applegate
Richter	Reisner	Stockman
Southworth	Woodcock	Branton
	Geren	

The aims of Scabbard and Blade, national military honor fraternity are to raise the standard of military training in American colleges and universities, to unite in closer relationship their military departments, to encourage and foster the development of the essential qualities of good and efficient officers and to promote intimacy and good fellowship among cadet officers.





Sigma Alpha

OFFICERS

James Coleman
Ed Adams

President
Secretary-treasurer

MEMBERS

Ed Adams
John Biancone
James Coleman
Herb Eisenschmidt
Wayne Harn
Spencer Reeves
Maurice Shepard
Martin Sheythe
Morris Smith
Walter Woodward
Howard Raabe
Vic Smith
William Callan
Robert Hocken

FACULTY

R. O. Coleman
James V. Dixon
Vern Eilers
A. T. Gill
Dr. C. V. Langton
Jack Hewitt
Grant A. Swan

	Coleman	Adams
Reeves	Biancone	Smith, M.
Harn	Eisenschmidt	Shepard
Sheythe	Woodard	Raabe
Smith, V.	Callan	Hocken

Sigma Alpha, national honor fraternity in physical education, was founded at Oregon State in 1923. Its purpose is the development of professional spirit, interest and fellowship among men students preparing to teach physical education. Sigma Alpha became national in November, 1928, when representatives of several western colleges and universities met in Los Angeles.



Theta Sigma Phi

OFFICERS

Amy Aldrich	President
Becky Brown	Vice-president
Janet Parman	Secretary
Adena Joy	Treasurer

MEMBERS

Ruth Currin
Amy Aldrich
Sue Hyslop
Becky Brown
Janet Parman
Adena Joy
Elizabeth Gabler
Margie Buck
Maxine Peterson
Isobel Van Waning
Maurine Gregory
Katharine McIntyre

FACULTY

Mrs. B. W. Rodenwold

Sigma Delta Chi

OFFICERS

Waldo Taylor	President
Ralph Marley	Vice-president
Howard Douglass	Secretary
Warren Reid	Treasurer

MEMBERS

Waldo Taylor
William Perrin
Howard Douglass
Carlton Richter
Warren Reid
Ralph Marley
Huber Phillips

FACULTY

John Burtner
F. M. Shideler
Earl W. Wells
E. T. Reed
F. L. Ballard
C. J. McIntosh
E. N. Bressman



Brown	Aldrich	Joy
Currin	Parman	Gabler
Buck	Hyslop	Gregory
Peterson	McIntyre	Taylor
Reid	Van Waning	Marley
Phillips	Douglass	Richter
	Perrin	

Theta Sigma Phi is a national honor society in journalism. Members are selected from junior and senior women with high scholarship who show interest and ability in journalistic work.

Sigma Delta Chi, national professional journalistic fraternity, awards membership to students who give evidence of intellectual ability in journalism and who show outstanding interest in campus publications.





Carter	Jacquot	
Benscheidt	Coleman	Buckhorn
Mather	Reisner	Johnson
Hunt	Kofoed	Merryman
Reynolds	Hanley	Gregory
Godman	Heinl	Wilson
De Jong	Limacher	Brady

Sigma Tau

OFFICERS

Elden Carter	President
Alfred Jacquot	Vice-president
Carl Merryman	Treasurer
John Geren	Recording secretary
Adolph Benscheidt	Corresponding secretary

MEMBERS

Adolph Benscheidt
Lawrence Brady
Elmer Buckhorn
Elden Carter
Timothy Coleman
John De Jong
John Geren
John Godman
Lester Gregory
William Hanley
Lawrence Heinl
Fred Hunt
Alfred Jacquot
C. J. Johnson
Melvin Kofoed
Francis Limacher
John Mather
Carl Merryman
Robert Reisner
Charles Reynolds
Howard Wilson

FACULTY

A. L. Albert
F. G. Baender
R. H. Dearborn
S. M. P. Dolan
G. W. Gleeson
S. H. Graf
George A. Jones
W. H. Martin
Fred Merryfield
F. O. McMillan
B. H. Nichols
H. S. Rogers
E. C. Starr
R. E. Summers
C. E. Thomas
W. P. Tyler
G. V. Palmrose

Sigma Tau is a national professional society in engineering. Its purpose is to recognize scholastic achievement among college students and to honor professional attainment of men now in the engineering field. Qualifications for membership are based on scholarship and exceptional ability in the field of engineering. It was established at Oregon State college in 1913.



Tau Beta Pi

OFFICERS

George A. A. Jones	President
Alfred Jacquot	Vice-president
Carl Merryman	Treasurer
Marion Shellenbarger	Recording secretary
Howard Beckendorf	Corresponding secretary

MEMBERS

Adolph Benscheidt
Eldon Carter
Eldon Deardorff
John Godman
Fred Hunt
Francis Limacher
Clarence Mershon
Bruce Morrison
Robert Reisner
Marion Rudd
Howard Beckendorf
Melvin Kofoid
Elmer Buckhorn
Timothy Coleman
John de Jong
George A. A. Jones
Alfred Jacquot
Carl Merryman
Marion Shellenbarger
Robert Hill
Albert Johnson
Richard Mather
George Moeller
Robert Mountain
Charles Reynolds
Alan Cobb
Kenneth Eldredge

FACULTY

A. L. Albert
J. C. Garman
W. R. Jones
F. O. McMillan
Fred Merryfield
N. L. Peck
H. S. Rogers
R. E. Summers
W. P. Tyler
F. G. Baender
S. H. Graf
W. H. Martin
J. P. Mehlig
C. A. Mockmore
M. C. Phillips
E. C. Starr
C. E. Thomas



	Jones		
Jacquot	Carter	Godman	Hunt
Limacher	Mershon	Morrison	Reisner
Rudd	Beckendorf	Kofoid	Buckhorn
Eldredge	Benscheidt	Cobb	Reynolds
de Jong	Coleman	Moeller	Mather
Johnson	Hill	Shellenbarger	Merryman

Tau Beta Pi is a national honor fraternity in engineering. Its purpose is to confer distinction upon those students who have maintained a high grade of scholarship and to foster a spirit of liberal culture in the engineering students of the institutions in which its chapters are located. Election to membership is based upon scholarship in all branches of engineering.





Tiedemann	Staples	Willison
Brown, Carlos	Brown, Carroll	Burwell
Lucas	Reierstad	Wessela
Aufderheide	Burnett	Lammi
Lindstedt	Petterson	Nicholson

Xi Sigma Pi

OFFICERS

Henry Tiedemann
Herbert Staples
Herbert Willison

President
Vice-president
Secretary-treasurer

MEMBERS

Carlos Brown
Carol Brown
Gerald Burwell
Horace Lucas
Harold Rapreager
Rolf Reierstad
George Schroeder
Herbert Staples
Henry Tiedemann
Conrad Wessela
Herbert Willison
Robert Aufderheide
George Burnett
Lawrence Chapman
Robert Courtney
Harry Forse
Joe Lammi
Kermit Linstedt
Waldo Petterson
Hugh Nicholson

FACULTY

G. W. Peavy
T. J. Starker
H. R. Patterson
F. J. Schreiner
W. J. Baker
J. K. Brandeberry
R. Kearns

The national forestry honor fraternity, Xi Sigma Pi, was established at Oregon State college in 1921. Its purpose is to maintain a high standard of scholarship in the school of forestry and promote forestry professions. Election to membership is based on forest experience, scholarship, character and leadership in campus and forestry activities.



Cap and Gown

OFFICERS

Estora Ricks
Amy Aldrich
Betty Jelinek

President
Vice-president
Secretary-treasurer

MEMBERS

Elizabeth Fletcher
Amy Aldrich
Betty Jelinek
Fern Edwards
Adena Joy
Nadine Millhollen
Estora Ricks

FACULTY

Mrs. Lorna Jessup
Mrs. Kate W. Jameson
Miss Ava B. Milam



Ricks
Aldrich
Edwards
Joy
Jelinek
Fletcher
Millhollen

Cap and Gown, local organization for Senior women, was organized on the Oregon State campus in 1926 by a group of faculty who chose as members representative senior women. Election to membership is based upon scholarship, qualities of leadership, personal ideals and influence. Members are chosen each spring at the Mother's weekend convocation.





Orchesis

OFFICERS

Barbara Sims
Kathryn Clemens

President
Vice-president

MEMBERS

Miriam Bleamaster
Mary Lou Cole
Dorothy Lachmund
Edna Karhuvaara
Edith Stoner
Barbara Sims
Kathryn Clemens
Dorothy Gillanders
Barbara Burtis
Virginia Merriss
Amy Aldrich
Edna Edwards
Rosemary Larson
Beatrice Rudabaugh
Grace Brown
Catherine Campbell
Peggy Dalrymple
Anita Post

Sims	Clemens
Lachmund	Edwards
Karhuvaara	Dalrymple
Bleamaster	Merriss
Gillanders	Aldrich
Cole	Brown
Post	Campbell

The purpose of Orchesis, national honor society in dancing, is to create and maintain more interest in "The Dance" and to show that through dancing a beautiful body as well as higher mental aspirations may be developed. The organization sponsors the annual Dance Recital winter term as well as the Spring Festival which is given Mother's weekend. It also assists women of Junior Orchesis in becoming members of the senior society.



Beaver Knights

OFFICERS

George H. Lage	Duke
Bill Hoff	Secretary
Donald Black	Treasurer
Milton Nolte	Traditions

MEMBERS

Bill Woodford	Jack Binnicker
Hablin Crowell	Jim Sloat
Irwin Cooper	Lorraine Smith
David Ellis	Edell Bryant
Byron Hanberg	Einar Flood
Arnold Ebert	Stanley Chiswell
Konow Thompson	Raymond Janz
Bill Heacock	Cecil Triplett
Merle Long	Bill Meany
Woodrow Morris	John Zwick
Edward Reichmuth	Howard Lowe
Joseph Taylor	Anthony Zachman
	Harold Erne



Lage	Hoff	Black	
Nolte	Taylor	Erne	Zachman
Lowe	Morris	Zwick	Meany
Triplett	Long	Janz	Chiswell
Ellis	Heacock	Bryant	Sloat
Binnicker	Thompson	Ebert	Hanberg
Flood	Cooper	Woodford	Crowell

The Beaver Knight chapter of Intercollegiate Knights is an underclassmen's honor and service organization which acts as a "pep and tradition" committee for the institution. Its object is to instruct freshmen in songs, yells and traditions of the college; to receive and entertain visiting teams, and to function at all college events.





Spurs

OFFICERS

Mary Whitelaw	President
Alice Griffin	Vice-president
Katherine Smith	Secretary
Flora McMath	Treasurer
Harriet Noltner	Historian
Miss Elsie Jacobsen	Advisor

MEMBERS

Flora McMath
 Katherine Smith
 Althea Bruhl
 Nadine O'Flaherty
 Jean Mangels
 Alice Merrit
 Bessie MacLeod
 Tina Feigenson
 Betty Statelar
 Maxine Ray
 Dorothy Gramms
 Jewell Adams
 Jean Baird
 Harriet Noltner
 Floye Cannon
 Alice Griffin
 Leah Bradley
 Inez Lehrback
 Gladys Swarner
 Harriet Westersund
 Geraldine Stone
 Faye Tatro
 Jean Bower
 Georgena Samson
 Vaunee Thompson
 Mary Whitelaw
 Elsie Hanson

McMath	Whitelaw	Griffin	Lehrback
Gramms	Bruhl	Tatro	Stone
Statelar	Bradley	Mangels	Smith
Hanson	Westersund	Cannon	O'Flaherty
Thompson	Baird	Swarner	Noltner
MacLeod	Ray	Adams	Merrit
	Feigenson	Samson	

Spurs is a sophomore women's national honor society whose purpose is the promotion of all activities in which the student body takes part and the upholding of all institutional traditions among freshmen women. New members are pledged and initiated at the close of the spring quarter by the retiring officers.



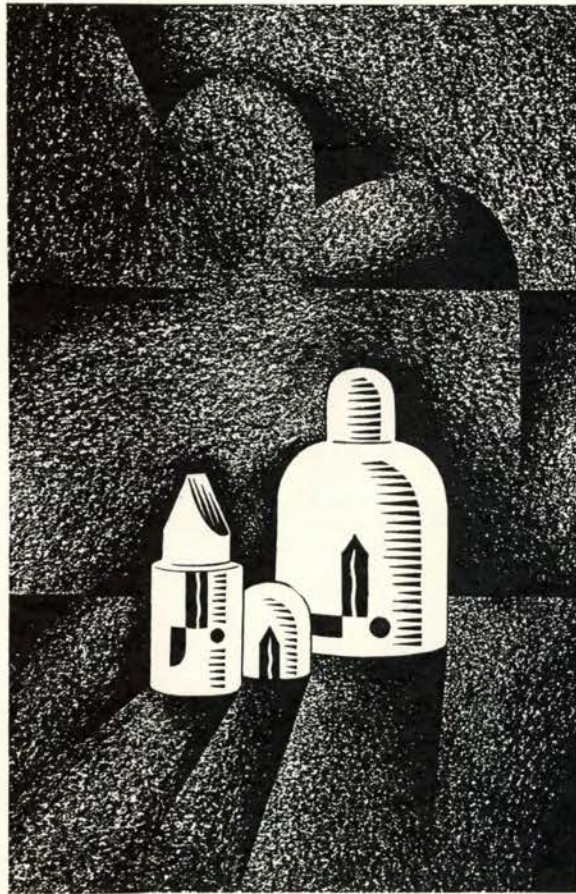

SORORITIES





Alpha Chi Omega

SENIORS

Constance Ayer
Janet Booth
Marjorie Clayton
Mary Lou Cole

Edna Karhuvaara
Nadine Millhollen
Frances Patterson
Catherine Redfield

JUNIORS

Mary Allison
Catherine Coates
Jean Gaddis

Joan Ganong
Dorothy Moore
Vera Weber

SOPHOMORES

Jane Barnes
Catherine Boon
Margaret Dalrymple
Ruth Forrester
Louise Brommer

Barbara Graham
Alberta Hynes
Flora McMath
Florence Severance
Barbara Ungerman

FRESHMEN

Marian Bateson
Virginia Bird
Mary Brown
Grace Brown
Helen Connor
Georganne Hodder

Lillian Holm
Vervo Lucas
Kathryn Mitchell
Charlotte Redfield
Winifred Vold

Ayer	Booth	Clayton	
Cole	Karhuvaara	Millhollen	Patterson
Redfield, C.	Allison	Coates	Gaddis
Ganong	Moore	Weber	Barnes
Boon	Brommer	Dalrymple	Forrester
Graham	Hynes	McMath	Severance
Ungerman	Bateson	Bird	Brown, M.
Brown, G.	Connor	Hodder	Holm
Lucas	Mitchell	Redfield, Ch.	Vold

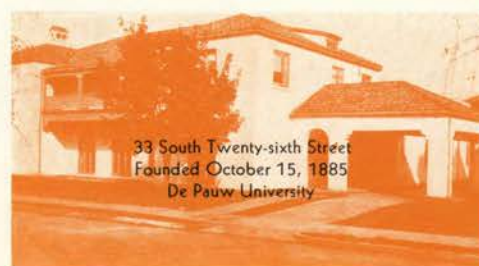



Alpha Delta Pi

SENIORS

Betty Ann Jelinek
Lucille Callahan

Grace Coombe
Eleanore Swedenburg

JUNIORS

Mary Jane Davidson
Ruth Hackett

Sylvia Keen
Mabel Lane

SOPHOMORES

Marian Beezley
Josie Daly
Helen Propstra

Mary Skaale
Margaret Simpson
Katherine Smith

FRESHMEN

Catherine Cleghorn
Ardis De Armond
Priscilla Deyoe

Lois Hout
Ruth McNealy
Helen Raymond



8 Park Terrace
Founded May 15, 1851
Wesleyan Female College

Simpson	Jelinek	Coombe
Swedenburg	Callahan	Hackett
Keen	Davidson	Beezley
Daly	Lane	Skaale
Smith	Propstra	Deyoe
Hout	Cleghorn	DeArmond
	McNealy	



Alpha Gamma Delta

SENIORS

Mary Applebe
Dorothy Druschel
Ruth Misphey

Laurel Reimers
Mary Stevenson
Isabel Wright

JUNIORS

Elizabeth Looney
Kathryne Clemens
Barbara Binns

Doris Sandry
Lillie Blake

SOPHOMORES

Glynn Berg
Arline Richards
Jean Price

Sarah Callan
Evelyn Grimmett
Nadine O'Flaherty

FRESHMEN

Mabel Grimmett

Clara Harnisch

Druschel	Applebe	Reimers
Stevenson	Misphey	Looney
Clemens	Wright	Sandry
Blake	Binns	Richards
Price	Berg	Grimmett, E.
O'Flaherty	Callan	Harnisch
	Grimmett, M.	



Twenty-sixth and Harrison Streets
Founded May 30, 1904
Syracuse University



Alpha Omicron Pi

SENIORS

Mary Lou Collins
Elizabeth Gabler
Helen Olsen

Helen Pietarila
Venita Bryan

JUNIORS

Marie Dew
Marguerite Ward

Thalia Larson

SOPHOMORES

Jean Allison
Althea Bruhl
Jeanne Bauer
Betty Ames
Margaret Bales

Marjorie Driesback
Inez Lehrbach
Maxine Kirkpatrick
Harriet Westersund

FRESHMAN

Helen McClew



560 Madison Street
Founded January 2, 1897
Barnard College

Collins	Pietarila	Olson
Gabler	Dew	Driesbach
Bruhl	Larson	Lehrbach
Allison	Westersund	Bryan
Bales	Ward	Bauer
Ames	Kirkpatrick	McClew



Alpha Xi Delta

SENIORS

Dorothy Sauter
Geraldine Klahn
Rita Renniger
Dorothy Van Groos

Helen Macklin
Evelyn Hesse
Alison Senders

JUNIORS

Ruby Atkinson
Evelyn Reekman

Phyllis Corbett
LaVerne Hessler

SOPHOMORES

Jean Mangels
Mary Berkeley
Frances Ramsby

Wilma McPherson
Helen Neal
Josephine Crawford

FRESHMEN

Veva Shattuck
Adelaide Liddle
Kathleen Lindbeck

Myra Hoy
Charlcia Branson
Francelia Finley

	Sauter	Macklin
Klahn	Hesse	Renniger
Senders	Van Groos	Atkinson
Corbett	Reekman	Hessler
Mangels	McPherson	Berkeley
Neal	Ramsby	Crawford
Shattuck	Hoy	Liddle
Branson	Lindbeck	Finley

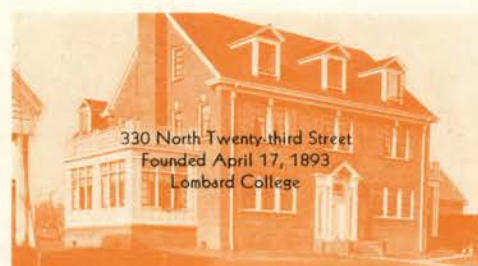

330 North Twenty-third Street
Founded April 17, 1893
Lombard College



Beta Phi Alpha

SENIORS

Caroline Klapotz
Marian Hagar

Alice Purvis
Leah Runciman

JUNIORS

Jessie Smith
Grace D'spain
Anita Post
Nita Crail

Candace Rumbaugh
Inez Oatfield
Virginia Nelson
Florence Buck

SOPHOMORES

Clara Van Fossen
Amelia Krueger

Alice Merritt

FRESHMEN

Ellen Lunn

Ruth Thomas



27 Park Terrace
Founded May 9, 1909
University of California

	Klapotz	Purvis	
Buck	Runciman	Hagar	
Smith	Rumbaugh	D'spain	
Oatfield	Post	Nelson	
Crail	Van Fossen	Merritt	
Krueger	Lunn	Thomas	



Chi Omega

SENIORS

Delpha Gordon
Lucy Hart

Jay Kremers
Margaret McAdams

JUNIORS

Shirlie Brownson
Lucille Gable
Katherine McIntyre
Marjorie Parrott

Mary Virginia Strawn
Beneva Volkmar
Betty Voorhees
Edythe Walker

SOPHOMORES

Frances Coldwell
Tina Feigenson
Jane Flory
Winnifred Flower

Mary Goss
Ellen Johnson
Mildred Knagenhelm
Marjorie Lumm

FRESHMEN

Enid Bosworth
Mary Brownson
Betty Feigenson
Helen Gibson
Joanne Klink
Jacqueline Lewis

Miladi Mason
Gretchen Streichert
Gwendolyn Trimble
Lillian Troest
Naomi Weber

	Gordon	Hart	Kremers	
McAdams		Brownson, S.	Gable	McIntyre
Parrott		Strawn	Volkmar	Voorhees
Walker		Coldwell	Feigenson, T.	Flory
Flower		Goss	Johnson	Knagenhelm
Lumm		Bosworth	Brownson, M.	Feigenson, B.
Gibson		Klink	Lewis	Mason
Streichert		Trimble	Troest	Weber

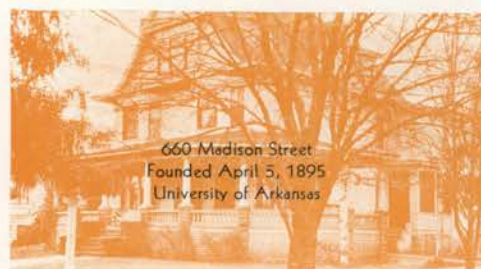

660 Madison Street
Founded April 5, 1895
University of Arkansas



Delta Delta Delta

SENIORS

Doris Buck
Evangeline Ropp

Harriet Brown
Jean Freeborn

JUNIORS

Marian Dunham
Elinor Dick
Dorothy Lachmund
Helen Dorothy Haynes

Francis Bailey
Marian Gary
Marian Coates

SOPHOMORES

Lois Bailey
Harriet Brandt
Marian Barry

Betty Statelar
Lucy Cass

FRESHMEN

Marian Dunne
Carmen Fulkerson
Marian Kennedy
Lucille Sibley
Betty Yundt
Shirley Wells
Laura Breck

Joan Thatcher
Ruth Isted
Elza Kohlhausen
Doris McAllister
Genevieve Chapman
Frances Downing
Catherine Goodyear



340 North Twenty-sixth Street
Founded Thanksgiving Eve, 1888
Boston University

		Buck	
Brown	Freeborn	Ropp	Bailey, F.
Coates	Dick	Dunham	Gary
Haynes	Lachmund	Bailey, L.	Barry
Brandt	Cass	Statelar	Breck
Chapman	Downing	Dunne	Fulkerson
Goodyear	Isted	Kennedy	Kohlhausen
Sibley	Thatcher	Wells	Yundt



Delta Zeta

SENIORS

Irene Leach
Ruth Currin
Eleanor Jenks
Rova Keohler

Rebecca Brown
Evalyn Eisenbrey
Adena Joy
Ruth Vance

JUNIORS

Gene Beach
Louise Crillo
Maxine Emery
Ruth Lundgren
Eileene Morency

Maxine Paulsen
Dorothy Rowe
Dorris Scott
Edna Tracy

SOPHOMORES

Dorothy Atwood
Marian Fitzpatrick
Bessie Jean MacLeod
Virginia Merris

Vivian Rowland
Jessie Sims
Dina Visetti

FRESHMEN

Mercedes Bates
Jean Beard
Ruth Henderson

Jessie Hulery
Helen Tilander

	Leach		
Joy	Brown	Currin	Vance
Keohler	Eisenbrey	Jenks	Paulsen
Scott	Beach	Rowe	Morency
Lundgren	Crillo	Tracy	Emery
Atwood	Fitzpatrick	Merris	Rowland
Sims	Visetti	MacLeod	Tilander
Bates	Henderson	Hulery	Beard



Twenty-third and Van Buren Streets
Founded October 24, 1902
Miami University



Gamma Phi Beta

SENIORS

Evelyn Scott

JUNIORS

Catherine Downing
Thaye Musgrave
Alice Quigley

Doris Shaver
Evelyn Walker
Eleanor Wright

SOPHOMORES

Edwina Anderson
Betty Coulter
Helen Fisher
Mabel Goode
Margaret Moore

Jane Pope
Maxine Ray
Ione Riley
Joan Robertson

FRESHMEN

Margaret Lee
Betty Bigelow
Jane Frederick

Mary Holthouse
Wilma Mackenzie



Eighth and Jefferson Streets
Founded November 11, 1874
Syracuse University

Scott	Downing	Musgrave
Quigley	Shaver	Walker
Wright	Anderson	Coulter
Fisher	Goode	Moore
Pope	Ray	Riley
Robertson	Bigelow	Frederick
Holthouse	Lee	Mackenzie



Kappa Alpha Theta

SENIORS

Vira Bardwell
Esther Wood
Elizabeth Fletcher

Magdalene Mann
Virginia Reed
Ruth Goodwin

JUNIORS

Louise Cook
Margaret McVay

Betty Losse
Mary Dolan

SOPHOMORES

Isobel Slade
Helen Schrader
Helen Ewing
Maxine Hornbeck

Ruth Stone
Mary K. Johnson
Dorothy Gramms
Eleanor Dammasch

FRESHMEN

Betty Armitage
Jean Ross
Helen Buchanan
Virginia Bosworth

Carmen Case
Jean Millar
Neva Palmer
Florence Shull

Mann	Losse	Bardwell	Fletcher
Goodwin	Wood	Reed	Dolan
Slade	Cook	McVay	Johnson
Ewing	Stone	Schrader	Dammasch
Armitage	Gramms	Hornbeck	Millar
Buchanan	Case	Ross	Shull
	Palmer	Bosworth	



145 North Twenty-first Street
Founded January 27, 1870
De Pauw University



Kappa Delta

SENIORS

Ruth Whepley
Irma Babcock
Lois Irving
Verda Southern
Viva Smith
Estelle Schulze

Catherine Campbell
Hazel Hyatt
Daisy Williamson
Charlotte Stuttaford
Irene Davis

JUNIORS

Beatrice Churchill

Astrid Bergdahl

SOPHOMORES

Jewell Adams
Geraldine Cockrell
Betty Aupperle
Valerie Bolton
Gladys Johnson

Geraldine Hesseldin
Alice Vernon
Grace Beals
Virginia Davalt

FRESHMEN

Carol Jean Cravat
Margaret Young
Thelma Campbell
Tannis Baker

Barbara Cockrell
Blanche Bier
Patricia Woods



659 Adams Street
Founded October 23, 1897
Virginia State Normal School, Farmville, Virginia

Whepley	Campbell, C.	Babcock
Hyatt	Irving	Williamson
Southern	Stuttaford	Smith
Davis	Schulze	Churchill
Bergdahl	Adams	Hesseldin
Cockrell, G.	Vernon	Aupperle
Cravat	Cockrell, B.	Young
Bier	Campbell, T.	Woods

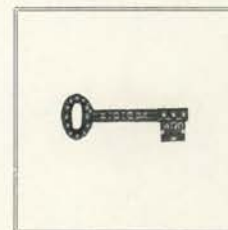

Kappa Kappa Gamma

SENIORS

Elizabeth McLean
Marguerite Runion

Janet Parman

JUNIORS

Margaret Engel
Wanda Reeves
Winifred Schuele
Margaret Zimmerman

Susan Miller
Leone Rockhold
Elise Scudder

SOPHOMORES

Jean Baird
Janet Collie
Katherine Foulke
Ramona Hand
Ruth Hill

Marion Selberg
Helen Stratton
Shirley Stuart
Isabel Van Waning
Winifred Warner

FRESHMEN

Clara Kohler
Bernadette Odekirk

Robena Taylor

Miller	McLean	
Parman	Runion	Engel
Reeves	Rockhold	Schuele
Scudder	Zimmerman	Baird
Collie	Foulke	Hand
Hill	Selberg	Stratton
Stuart	Van Waning	Warner
Kohler	Odekirk	Taylor



242 North Tenth Street
Founded October 13, 1870
Monmouth, Illinois

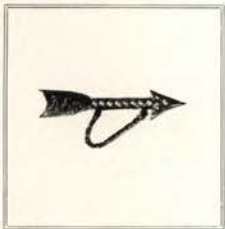

Pi Beta Phi

SENIORS

Opal Cole
Ruth Harrison

Estora Ricks
Emmajean Stephens

JUNIORS

Edna Edwards

Dorothy Oldham

SOPHOMORES

Virginia Cooper
Virginia Dahlman
Alice Griffin
Judy Hyslop

Janet Johnson
Lois Reeves
Helen Seeberger
Mary Woodcock

FRESHMEN

Donna Bartell
Blanche Bowman
Jean Dutton
Isabel Dutton
Virginia Harrison
Mary Hyslop
Peggy Jones
Janet Millard

Isabelle Overstreet
Lyle Porter
Ruth Price
Ruth Roberts
Mary Rose
Kathryn Seeberger
Lila Wagner

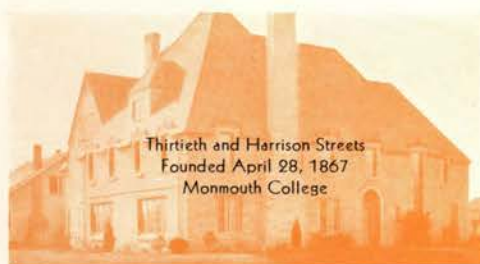

Thirtieth and Harrison Streets
Founded April 28, 1867
Monmouth College

Cole			
Harrison, R.	Ricks	Stephens	Oldham
Edwards	Griffin	Johnson	Reeves
Cooper	Dahlman	Hyslop, J.	Seeberger, H.
Woodcock	Bartell	Bowman	Dutton, J.
Dutton, I.	Harrison, V.	Hyslop, M.	Jones
Millard	Overstreet	Porter	Price
Roberts	Rose	Seeberger, K.	Wagner



Sigma Kappa

SENIORS

Maurine Gregory
Amy Aldrich
Charlotte Brennan
Helen Heil

Byra Hunter
Sue Hyslop
Mabel Keizer
Barbara Sims

JUNIORS

Jacqueline Breir
Elizabeth Kraus
Thelma Gregory
Marion Hall

Waivo Lenon
Dorothy Ann Sidler
Alice Stangel
Helen Vincent

SOPHOMORES

Catherine Coshaw
Thurley Ernest

Harriet Noltner

FRESHMEN

Dorothy Bruns
Eleanor Geisler
Phyllis Gunther
Lyla Hansen
Margery Hunter
Adria Lewis
Beatrice Rodebaugh

Ruth McClelland
Alice Parke
Evelyn Patterson
Lola Dale Pickens
Lois Porterfield
Ruth Reed

Brennan	Gregory, M.	Aldrich	
Keizer	Heil	Hunter, B.	Hyslop
Gregory, T.	Sims	Brier	Kraus
Stangle	Hall	Lenon	Sidler
Bruns	Vincent	Earnest	Noltner
Hunter, M.	Geisler	Gunther	Hansen
Pickens	Lewis	Parke	Patterson
Leary	Porterfield	Reed	McClelland
	Larson	Rodebaugh	Collins

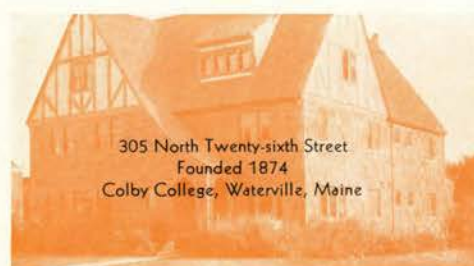

305 North Twenty-sixth Street
Founded 1874
Colby College, Waterville, Maine

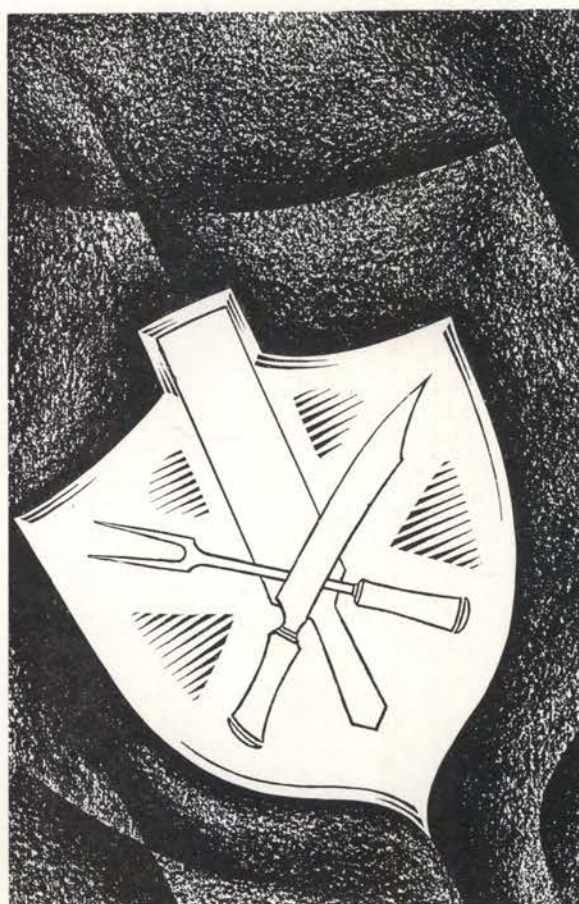

FRATERNITIES





Alpha Chi Rho

SENIORS

William Coleman
Vernon Kruse
Arthur Michalicek
Glen Newland
Marion Shellenbarger

Arthur Small
Lee Stafford
Hugh Tonsfeldt
Percy Veal

JUNIORS

Harold Bateman
Raymond Herron
George Palmer

Emery Rice
Aldo Romiti
Mark Sanders

SOPHOMORES

Richard Hitchcock
Victor Miller
Thomas Telford

Harry Wells
Henry Wenderoth
Anthony Zachman

FRESHMEN

Warren Bailey
Walter Cox
Maurice Lillis

Francis Morgenroth
Frank McCulley
Laurence Shelley

		Coleman	
Michalicek	Newland	Shellenbarger	Small
Stafford	Tonsfeldt	Veal	Bateman
Herron	Kruse	Palmer	Rice
Romiti	Sanders	Hitchcock	Miller
Telford	Wenderoth	Wells	Bailey
Cox	Lillis	McCulley	Shelley

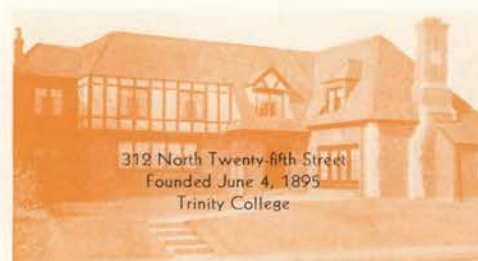

312 North Twenty-fifth Street
Founded June 4, 1895
Trinity College



Alpha Gamma Rho

SENIORS

Robert Aufderheide
Carlos Brown
Carroll Brown
Howard Buford
Kenneth Carl
Darrol Frewing

Edgar Grimes
Edward Hagar
Oscar Mikesell
Emmett Mitchell
Orie Moore

JUNIORS

Willard Grim
Sam Corum
Emmett Blanchfield
James Bishop

Lloyd Davenport
Charles Norton
George Marshall
Gerald Hughes

SOPHOMORES

Francis Groves

Randolph Kissling

FRESHMEN

James Carico
Charles Coffield
Randolph Grimes

Walter Jaeger
William McBride
James Wight



2500 Monroe Street
Founded April 4, 1904
Ohio State University

Aufderheide	Brown, Carlos	Brown, Carrol	
Buford, H.	Carl	Frewing	Grimes, E.
Hagar	Mikesell	Mitchell	Moore
Grim	Corum	Blanchfield	Bishop
Davenport	Norton	Marshall	Hughes
Groves	Kissling	Carico	Coffield
Grimes, R.	Jaeger	McBride	Wight



Alpha Sigma Phi

SENIORS

Edward Lewis
Harold Lidell
Eugene Kruse
Lewis Wallin
Charles Quirk

Robert Finch
Charles Medley
Jess Yeates
Clifford Robinson
Willard Morgan

JUNIORS

William Failing
Delmar Webb

Wallace Carson
Jesse Carson

SOPHOMORES

Kenneth Todd
Warren Gibson

Kenneth Boyle
Don Robinson

FRESHMEN

Robert McCormick
Virgil Snell
Willis Kirk

Ben Stinson
Peter Ness

Lidell	Lewis	Wallin
Quirk	Kruse	Medley
Yeates	Finch	Morgan
Failing	Robinson	Carson, W.
Carson, J.	Webb	Gibson
Boyle	Todd	Snell
Kirk	McCormick	Ness
	Stinson	



957 Jefferson Street
Founded December 1, 1845
Yale University



Alpha Tau Omega

SENIORS

Keith Davis
Howard Douglass
Samuel Felker
John Kehrli
Herbert Mack

Ralph Marley
John Mather
Lester Moe
Jack Stranix
Bernard Weber

JUNIORS

Everett Davis
John Mack
John Easley

Reginald Reynolds
Harold Santee
Vernon Wedin

SOPHOMORES

Jack Cochran
Dorsey Smith
Boyce Stanard

Merle Taylor
Fillmore Small

FRESHMEN

William Burke
Richard Larson
Robert Morgan
Gorden Morris

James Stanard
Robert Stevenson
Robert Wagner
Charles Welsh



Twenty-sixth and Van Buren Streets
Founded September 11, 1865
University of West Virginia

Felker	Davis, K.	Douglass	Marley
Mather	Kehrli	Mack, H.	Weber
Davis, E.	Moe	Stranix	Reynolds
Stanard, B.	Mack, J.	Easley	Small
Burke	Smith	Taylor	Morris
Stanard, J.	Larson	Morgan	Welsh
	Stevenson	Wagner	

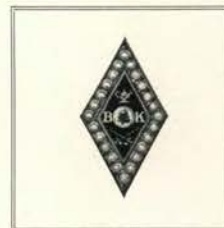

Beta Kappa

FACULTY

J. H. Batcheller
C. C. Robinson

G. A. Williams

SENIORS

George Hartley
Carl Boswell
Joe Wright
Seinen Jarvi

Oswald Zimmerman
C. Ivan Branton
Herbert Lewis

JUNIORS

Walter Hanthorn
Norman Rudd
Gilbert Ridder
Hubert Mattoon

Harland Clodfelter
Henry Nelson
Floyd Smith
Robert Loesch

SOPHOMORES

Robert Hollenbeck
W. Arthur Heacock
Vernon Donaldson
Francis Donelly
Jack Teel

Kenneth Wood
Ivan Crum
Robert Small
Howard Stoop

FRESHMEN

Bernard Stain
George Bogardus

Frank Wheeler

Wheeler	Boswell	Hartley	Lewis
Wright	Zimmerman	Branton	Rudd
Hanthorn	Smith	Nelson	Clodfelter
Donaldson	Loesch	Ridder	Hollenbeck
Stoop	Crum	Wood	Teel
Wheeler	Donelly	Heacock	Jarvi
	Bogardus	Stain	

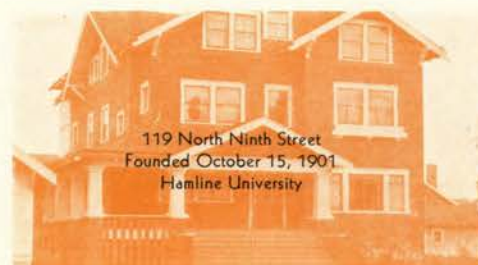



Beta Theta Pi

SENIORS

Selwyn Nock
Lyle Foster
J. Keith Loken
M. Wayne Harn

C. Kenaston Bell
Richard Dunn
Arthur Lowe
C. Robin Batcheller

JUNIORS

Albert Van Gilse
William Bodner
Jack Lyons
Leslie Richards
William Moran

Fred Saling
Lloyd Millhollen, Jr.
John Taylor
George Lage
James Jewell, Jr.

SOPHOMORES

Boyd Rasmussen
Adolph Schmidt, Jr.
Lewis Riechers
Robert Beat
William Dooley
John Hoffman
Howard Lowe
J. Randolph Nichols

George Todd
Kenneth Mayer
George Munro
David Smith
George Cottrell
Warde Erwin
Irvin Walsh

FRESHMEN

Donald Bennett
Charles Endicott
Frank Molesworth
Charles Lage
Leonard Michels
Thomas Uridge

Albert Cook
Oliver Batcheller
Truman Schmidt
Robert Lambourne
Bill Templeton



Nock	Foster	Locen	Harn	
Bell	Dunn	Lowe, A.	Batcheller, R.	Saling
Bodner	Millhollen	Lyons	Taylor	Jewell
Van Gilse	Richards	Lage, G.	Moran	Rasmussen
Todd	Schmidt, A.	Mayer	Riechers	Munro
Beat	Smith	Dooley	Cottrell	Hoffman
Erwin	Lowe, H.	Walsh	Nichols	Bennett
Cook	Endicott	Batcheller, O.	Molesworth	Schmidt, T.
Lage, C.	Lambourne	Michels	Templeton	Uridge

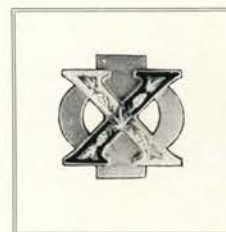

Chi Phi

SENIORS

Cal Atterbury
Gail Baker
Herb Eisenschmidt
Harold Hjertager

Takis Katsoulis
Frank Little
Elwood McKnight
John Trollman

JUNIORS

Marshall Gray
Robert Anderson
Harold Bondeson
Joseph Canova
Kenneth Emery
Ray Gallagher
Archie Goldsberry

Robert Keyes
Gordon Miles
Raymond Newberry
Al Smith
Joe Spulnik
Merritt Truax

SOPHOMORES

Edward Barbano
Jay Beaver
Joseph Bricher
Bill Gilbert
Mahlon Gove
Arden Grasier

Edward Hanley
Herbert Muenzer
Roy Radtke
Estell Stovall
John Taylor
Fred Witherell

FRESHMEN

Richard Lamb
Kenneth Miner

Albert Stromberg

Gray	Trollman	Atterbury
Katsoulis	Baker	McKnight
Little	Truax	Hjertager
Emery	Gallagher	Eisenschmidt
Anderson	Goldsberry	Hanley
Newberry	Miles	Keyes
Witherell	Gilbert	Smith, A.
Taylor	Stromberg	Muenzer
		Lamb
		Miner



Thirteenth and Van Buren Streets
Founded 1824
Princeton University



Delta Chi

SENIORS

Gordon Mackenzie
Bruce Wells
Martin Sheythe
Gerald Burwell
Robert Adams
Victor Barton

Ed Vennewitz
Rolph Reierstad
Tom Armstrong
Philip Bower
Willard Schloth
James Thompson

JUNIORS

Maurice Vennewitz
Charles Chattin
Charles Withers
Edmund Carleton

Graham Townsend
LeRoy Thomas
Bruce Morrison

SOPHOMORES

Steen Carlson
John Lunn
Ed Strong
Burchard Shepherd

Arnald Ebert
John Mizulo
Maurice Staton
Glen Doody

FRESHMEN

Bob Edson

Harold Anderson



Thirteenth and Jackson Streets
Founded 1890
Cornell University

Mackenzie	Vennewitz, E.	Thompson	
Wells	Reierstad	Sheythe	Armstrong
Burwell	Adams	Bower	Schloth
Vennewitz, M.	Townsend	Chattin	Thomas
Withers	Morrison	Carleton	Carlson
Ebert	Lunn	Mizulo	Strong
Staton	Shepherd	Edson	Anderson



Delta Sigma Phi

SENIORS

Donald Morgan
Charles Reynolds

Carlton Richer
Norman Spangenberg

JUNIORS

Fred Anderson
Willis Ausland
Henry Benham
George Danforth
Leonard Davis
Robert Harper

Leslie Johnson
Richard Klahn
Herbert Luehrs
Robert Nichols
H. Todd Slayton

SOPHOMORE

Charles Joehek

FRESHMAN

Warren Ausland



Richter	Reynolds	Spangenberg
Klahn	Morgan	Luehrs
Nichols	Harper	Benham
Ausland, Willis	Anderson	Danforth
Johnson	Davis	Ausland, Warren
	Joehek	

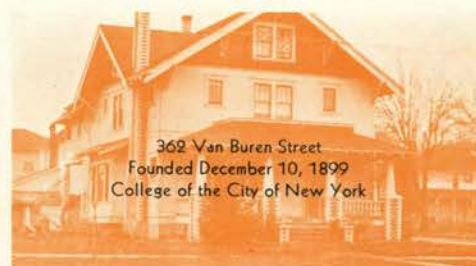

362 Van Buren Street
Founded December 10, 1899
College of the City of New York



Delta Tau Delta

SENIORS

William Bagley
Warren Coleman
John Ficklin
Horace Lucas
Willis Morris
Norwood Parke

Hugh Stanfield
Gordan Stockwell
Harold Whiteside
Clair Young
Millard Rodman

JUNIORS

Ralph Coleman
Willis Danforth
Glen Heisler

Herb Iverson
Robert Ramsey

SOPHOMORES

Charles Bayles
Phil Brainerd
James Cooper

William Donnelly
Oliver Livingston
Edell Bryant

FRESHMEN

Earnest Briggs
Edward Burchell
Wayne Chaney
Charle Dalton
Orion Garret
Richard Hammond
Mansfield Howells

Marion South
Stanley Thompson
Neal Troeh
Gale Binshadler
William Robertson
Charles Moore



Young	Ficklin	Rodman	Stanfield
Whiteside	Stockwell	Bagley	Lucas
Coleman, W.	Morris	Parke	Ramsey
Heisler	Coleman, R.	Iverson	Livingston
Bryant	Danforth	Brainerd	Troeh
Garrett	Cooper	Chaney	Binshadler
Burchell	Robertson	Hammond	South
Thompson	Donnelly	Briggs	Howells
	Dalton	Moore	



Delta Upsilon

SENIORS

Dar Woodcock
Herald Hylton

Guy Harvey
Morris Smith

JUNIORS

Reinhold Kanzler
Bruce Silcher
Don Prentiss
Arnold Heikenen
Gene O'Blisk
Bruce Sturm

Russ Acheson
David Wiley
Don Finlay
Ted Hermann
Warren Reid
Don Anderson

SOPHOMORES

Bob Lucas
Martin Leidig
Phil Haly
Boyd Courtney
Willard Jarvis

Bill Taylor
Howard Raabe
Gordon Finlay
Virgil Marquardt

FRESHMEN

Rex Barnett
Wilbur Kidder
Ted Tyler
Bill Mullins

Roy Harvey
Dave Perkins
John Wilkins
George Renoud

		Woodcock	
Harvey	Smith	Hylton	Kanzler
Reid	Silcher	Sturm	Finlay, D.
O'blisk	Prentiss	Wiley	Anderson
Hermann	Acheson	Heikenen	Raabe
Lucas	Taylor	Finlay, G.	Courtney
Leidig	Haly	Marquardt	Jarvis
Mullins	Tyler	Barnett	Harvey
Perkins	Kidder	Wilkins	Renoud

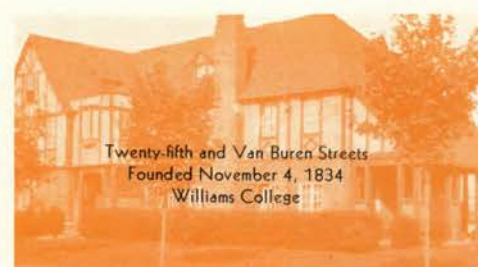

Twenty-fifth and Van Buren Streets
Founded November 4, 1834
Williams College



Kappa Delta Rho

SENIORS

Robert Blasen
Elden Carter
Jack Greves

Alling Goss
William Neale

JUNIORS

Cransom Fosburg
Winslow McCurdy

Herbert Swenson
James Melvin

SOPHOMORES

Ernest Akers
William Coldwell
Spencer Moore
Charles Welton
Torrence Galloway
Delbert Turner

Stanley Chiswell
Karl Dehlinger
Denton Walker
Arthur Wirth
Gustav Krause

FRESHMEN

Melvin Breese
Robert Heldfond

Robert Freeman
Eldon Ruppe

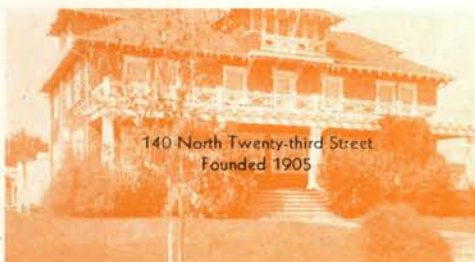

140 North Twenty-third Street
Founded 1905

	Stokesbary	Goss
Neale	Blasen	Carter
Greves	Swenson	McCurdy
Fosburg	Melvin	Galloway
Chiswell	Moore	Welton
Krause	Coldwell	Akers
Walker	Wirth	Breese
Heldfond	Freeman	Ruppe



Kappa Sigma

SENIORS

Myron Gleason
Wallace Marsden
Vernon Eilers

William Hanley
William Mullin

JUNIOR

James Clarke

SOPHOMORES

Bruce Myers
Thomas Robins
Lorraine Smith

Donald Potter
Allan Schaefer
Richard Thompson

FRESHMEN

Robert Carpenter
Bernhard Lempke
Jack Lingaas
Harold Newman

Stanley McClurg
Donald Temple
George Young

	Mullin	Gleason
Marsden	Hanley	Eilers
Clarke	Myers	Potter
Robins	Thompson	Smith
Schaefer	McClurg	Carpenter
Temple	Lingaas	Lempke

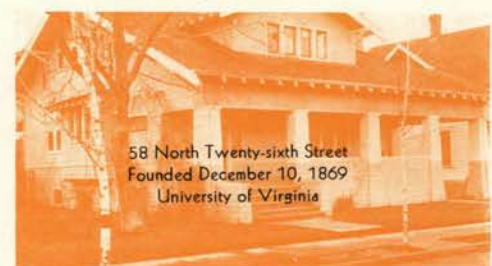

58 North Twenty-sixth Street
Founded December 10, 1869
University of Virginia



Lambda Chi Alpha

SENIORS

Ray Labbe
Alvin Erickson
Chris Siegenthaler
Bill Dickson
Rowland Rose
Bob Riggs
Loren Tuttle
Joe Osborn
Clarence Dizney
Don Smith

Edward Couey
Herbert Willison
Richard Bottcher
Dale Cowen
George Hanselman
Norman Whitfield
Charles Chester
Joe Smullin
Raymond Schwarz

JUNIORS

Dick Brown
Jack Pearce
Rudolph Thielemann

Tom McClung
Waldemar Schmidt
Morrow Whitcomb

SOPHOMORES

Earnest Bearss
Bill Patton
Dick Whitcomb
Bill Meany
David Staley
Roy Stewart

Bob Veale
David Longtin
Donald Stout
Lincoln Chapman
Frank Barlow

FRESHMEN

Albin Nordquist
Lyle Laughlin
Earl Peterson
Donald Walker

Dooley Wheeler
Edward Aldrich
Ernest Guggisberg



Erickson	Couey	Labbe	Willison	Siegenthaler	Riggs
Dickson	Cowen	Rose	Hanselman	Tuttle	
Bottcher	Whitfield	Chester	Schwarz	Osborn	
Dizney	Smullin	Smith	Brown	Pearce	
Schmidt	McClung	Whitcomb	Thielemann	Barlow	
Bearss	Veale	Longtin	Meany	Chapman	
Whitcomb	Staley	Stewart	Stout	Nordquist	
Wheeler	Aldrich	Peterson	Laughlin	Walker	



Phi Delta Theta

SENIORS

Jack DuFrane
John Fenstermacher
Joe Mack
Dick Michael
David Steele

Ray Kerr
Arthur Ramponi
James Smith
Julius Wilson

JUNIORS

Kenneth Ackles
Lloyd Brough
Victor Curtin
Bob Bronson
Gordon Donley

Hal Hill
Forest Lindsay
Gordon McCrea
Milton Nolte
Ade Schwammel

SOPHOMORES

Dave Bronson
Randall Crawford
Hal Gross
Fred Hill
John Irvine
Merle Long
Floyd Markham
Earl Olson

Melvin Pantle
Bob Patrick
Bill Patrick
Russell Tegnell
William Tomsheck
Francis Troedson
Willard White
Kenneth Wood

FRESHMEN

Bob Bergstrom
Dave Hutchinson
Gordon Hall
Bill Jowdy
Al Morris
Bob O'Donnell

Norman Reynolds
Jim Smith
Joe Wilson
Bud Wagner
Vernon Warner

Steele	Fenstermacher	DuFrane	Mack	
Michael	Kerr	Smith	Wilson	Ramponi
Ackles	Curtin	Bronson, R.	Donley	Lindsay
McCrea	Nolte	Schwammel	Hill	Long
Bronson, D.	Crawford	Markham	Irvine	Olson
Patrick, R.	Patrick, W.	Tegnell	Tomsheck	Troedson
White	Wood	Hill	Gross	Bergstrom
Hutchinson	Jowdy	O'Donnell	Reynolds	Smith
Wilson	Morris	Warner	Brough	Pantle



Thirteenth and Monroe Streets
Founded December 26, 1848
Miami University



Phi Gamma Delta

SENIORS

Clark Bogart
William McPherson
Albert Moser

Kenneth Price
Lee Sutton
Edward Adams

JUNIORS

Jefferson Conway
Fredrick Cookman

Robert Snyder

SOPHOMORES

Stanford Atwood
Donald Munro
Fred Pyle
Crawford Graham
Grant Perry
Henry Brandes
Filmore Henderson

Robert Fuller
Churchill Merrill
Duane Brandes
Howard Bell
Raymond Babb
Jack McEachern
Robert Pollak

FRESHMEN

Willard Booth
Harold Jensen
Philip Brandt
Jim Moe
Donne Fisher

Douglas Davidson
Jack Zanello
Donald Dryer
Andrew Browning



348 North Twenty-fifth Street
Founded May 1, 1848
Washington and Jefferson College

Bogart	Sutton	Adams	Moser
Price	McPherson	Conway	Snyder
Cookman	Brandes, D.	Brandes, H.	Graham
Henderson	Atwood	Merrill	Babb
Munro	Pyle	Bell	McEachern
Perry	Fuller	Pollak	Jensen
Moe	Davidson	Brandt	Booth
Dryer	Fisher	Zanello	Browning



Phi Mu Delta

SENIORS

Robert Amos
Dwight Baldrige
Adolph Benschmidt
Lawrence Brady

A. Eugene Larrowe
James McAllister
Robert Reisner

FRESHMEN

Franklin Dully
Karl Luedtke

Hans Rhiger
Andrew Schmidt



Amos	Baldrige
Benschmidt	Brady
Larrowe	McAllister
Reisner	Dully
Luedtke	Rhiger

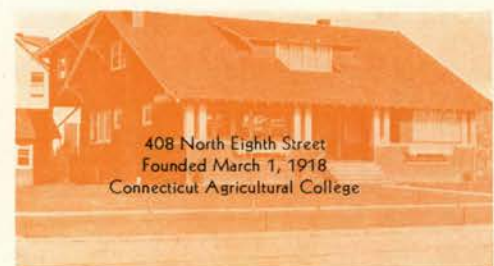

408 North Eighth Street
Founded March 1, 1918
Connecticut Agricultural College



Phi Sigma Kappa

SENIORS

Neal Butterfield
Elwood Keema
Robert Smith
Cassius Beardsley
Kenneth Wright

Thomas Ward
Dick Smillie
Arthur Miller
Mathew O'Dell

JUNIORS

Oliver Perkins
James Rittenhouse
Willard Lazarus

Eric Strom
Bud Forrester

SOPHOMORES

Stanley Allyn
Louis Daue
Finley McGrew
Emmett Shanahan
Harvey Johnson
Victor Smith
Harold Gustafson

Richard Brandis
Lawrence Jenkins
Edwin McIntosh
James Riordan
Frank Winkler
Eugene Courtney
Glen Wilson

FRESHMEN

Virgil Dirksen
Tracey Anderegg
Lloyd Williamson
Bill Albert
Conrad DeLateur

Elmer Alskog
John Derbyshire
Homer Welch
Ward Alvord



Fourteenth and Jackson Streets
Founded March 15, 1873
Massachusetts Agricultural College

Keema	Butterfield	Ward	
Beardsley	Smillie	Smith, R.	Miller
Strom	O'Dell	Wright	Perkins
Allyn	Rittenhouse	Forrester	Lazarus
McGrew	Brandis	Daue	Jenkins
Johnson	McIntosh	Shanahan	Riordan
Gustafson	Winkler	Smith, V.	Courtney
Anderegg	Wilson	Dirksen	Alskog
	Derbyshire	Williamson	Welch



Pi Kappa Alpha

SENIORS

Loren Fogler
Robert Gray
Karl Jensen

Herbert Paulsen
Robert Hocken

JUNIORS

Hugh Allen
Harry Clinton
Charles Dumble
Marshall Dunkin

Hugh Marquis
Dent Reed
John Weisgerber
Clifford Jenkins

SOPHOMORES

Jack Binnicker
William Hoff
Waldo Nichols

William Woodford
Arthur Saarinen

FRESHMEN

Wynne Russell

Alden Welder

	Gray	Paulsen
Hocken	Jensen	Fogler
Clinton	Jenkins	Marquis
Dunkin	Weisgerber	Hoff
Dumble	Binnicker	Nichols
Reed	Saarinen	Woodford

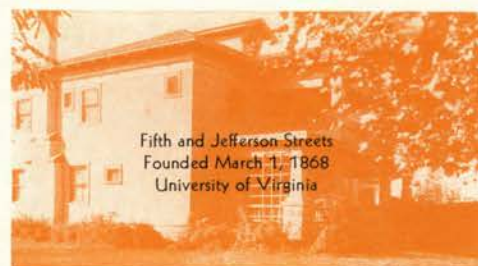

Fifth and Jefferson Streets
Founded March 1, 1868
University of Virginia



Pi Kappa Phi

SENIORS

Melville Reid
Norman Wilbur
Henry Shumaker
Paul Brunskill

Albert Johnson
Thorne Hammond
Mark Briggs

JUNIORS

Cecil Corlew
Horace Nachand
Howard Eade
Don Tomlinson
Peter Simbeni
Rene Koelblen

William Callan
Virgil Starr
Ned McElroy
Carl Hill
Tom Beesely

SOPHOMORES

Sam Pearson
Clarence Ekstrand
Wilford Zwick
Floyd McDonald

Carl Harris
John Hamilton
Ross Roberts

FRESHMEN

Thomas McKay
Frank Hart
Fred Wiggett
Norman Shirley
Stanley Beeson
John Welbes
Clifford Conrad
Dick Amerine
John Comfort
Amo De Bernardis

Burt Frizzell
Albert Head
Sumner Alldredge
Jack Medlar
Marvin Wilbur
Kenneth Valberg
Ralph Davis
Harold Reeves
Jerome Fluke
Cecil Steen



Hammond	Reid	Johnson	Wilbur	Corlew
Callan	Shumaker	Briggs	Brunskill	McElroy
Tomlinson	Nachand	Starr	Eade	Harris
Ekstrand	Hill	Koelblen	Pearson	McDonald
Simbeni	Hamilton	Zwick	Roberts	Hart
Head	Beesely	McKay	Frizzell	Medlar
Beeson	Wiggett	Alldredge	Shirley	Conrad
Davis	Wilbur	Welbes	Valberg	De Bernardis
	Amerine	Comfort	Fluke	





Sigma Alpha Epsilon

SENIORS

Elmer Buckhorn
Wesley Heise

Harold Moe

JUNIORS

Walter Caldwell
Milton Carlson
Jack Curtis
Trist Davis
James Gilmore
Joel Hedgpeth

Clark Henkle
Robert McNaught
Hugh O'Neill
Ralph Sadler
Thomas Taylor
Leon Underwood

SOPHOMORES

Ralph Boden
Charles DeReamer
Norman Franklin
Leonard Fuller
Thomas Haley

Richard Horrocks
William Jamieson
Melvin Masterson
Wilfred Sundby
Thomas Zellers

FRESHMEN

Colburn Barrell
Henry Cuthbert
Herbert Etchegary
Forest Hetland
Gilbert Hopkins
Charles Hoskins

Robert Johnson
Milton Mitchell
Ralph Olsen
Jay Sponberg
Wallace Washburn

Moe	Heise	Buckhorn	Underwood
Taylor	Sadler	O'Neill	McNaught
Heinkle	Hedgpeth	Gilmore	Davis
Curtis	Carlson	Caldwell	Zellers
Sundby	Masterson	Jamieson	Horrocks
Fuller	DeReamer	Boden	Washburn
Mitchell	Johnson	Hoskins	Hopkins
Hetland	Etchegary	Barrell	Cuthbert

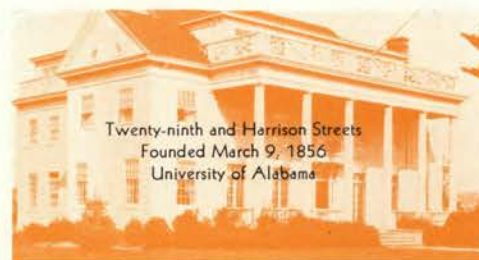

Twenty-ninth and Harrison Streets
Founded March 9, 1856
University of Alabama



Sigma Chi

SENIORS

Richard Baechtel
Jack Bauman
Maxwell Becker
Charles Camp
Ned Gleason

Malcolm Isaacson
Herbert Kirkpatrick
Ellis Stevens
Louis Tormey
Kehne Waln

JUNIORS

Vernon Johnson

Ray Ronald

SOPHOMORES

George Beechler
Edwin Creider

Clyde Devine
Jack Pitts

FRESHMEN

Robert Hart
Nathan King

Ned Myall
Robert Rushing

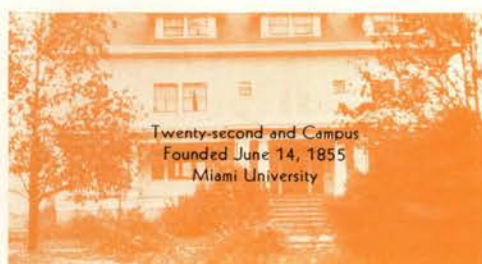

Twenty-second and Campus
Founded June 14, 1855
Miami University

Baechtel	Kirkpatrick	Becker
Camp	Bauman	Isaacson
Stevens	Gleason	Waln
Johnson	Tormey	Creider
Devine	Ronald	Hart
King	Pitts	Rushing
	Myall	



Sigma Nu

SENIORS

Jack Bedford
Jack Byrne
Kenneth Donelson
Arthur Gustafson
Emmett Huffman
Jay Lawshe

Carl Myers
Howard Sargent
Lloyd Scanlan
Wilson Wiley
George Williams
Edward King

JUNIORS

James Britton
Harold Joslin
Jack Miller

Clarence Weber
Platt Davis

SOPHOMORES

Eldon Hanks
Gayle Lewis
Fred Ward

Bjorn Benson
John Osburn

FRESHMEN

William Griswold
Sigurd Peterson
Walter Palmberg

Woodrow Joslin
William Jessup
Clyde Huffman

	Britton	Bedford	Byrne	
Donelson	Gustafson	Scanlan	Wiley	
Huffman, E.	Sargent	Myers	Lawshe	
Williams	Joslin, W.	King	Hanks	
Joslin, H.	Miller	Osburn	Benson	
Davis	Jessup	Weber	Peterson	
Ward	Lewis	Huffman, C.	Griswold	

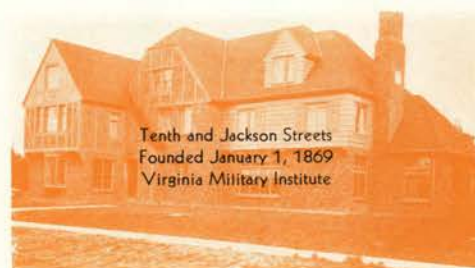

Tenth and Jackson Streets
Founded January 1, 1869
Virginia Military Institute



Sigma Phi Epsilon

SENIORS

Delbert Ball
James Buchanan
Wilbert Campbell
Edwin Enegren
George Fletcher
Jack Gregory

Howard Hansen
Robert Lange
Merritt Nash
Taylor Reedy
Robert Tabke

JUNIORS

Gordon Applewhite
William Cook
Jack Gibbs
Howard Hertz

Byron Miller
Charles A. Rohrman
Ewald Rohrman

SOPHOMORES

Richard Barss
Lloyd VanBlaricom
John Cattrall
Hamblin Crowell
Milton Campbell
Richard Farra

George Hibbard
Merwin Miller
Richard Miller
George Robertson
Rich Warrington

FRESHMEN

Melvin Anderson
Howard Barnard
Roger Barss
John Bergen
Gilbert Finlay

Jack Graham
Hilbert Johnson
Maynard Schultz
George Sheppard

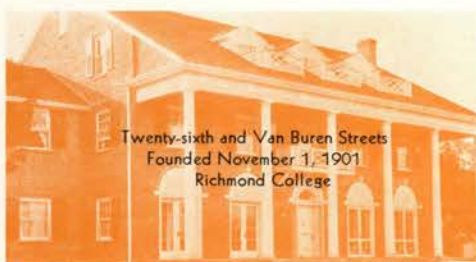

	Reedy	Enegren		
Fletcher	Robertson	Rohrman, C.	Crowell	Farra
Miller, M.	Campbell, W.	Ball	Nash	Tabke
Gregory	Hansen	Buchanan	Applewhite	Cook
Hertz	Miller, B.	Rohrman, E.	Barss, R.	Van Blaricom
Cattrall	Campbell, M.	Hibbard	Miller, D.	Warrington
Anderson	Barnard	Barss, R.	Gibbs	Bergen
Finlay	Graham	Johnson	Schultz	Sheppard

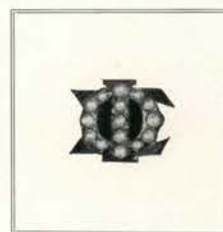

Sigma Phi Sigma

SENIORS

Floyd Rosenberg
Norman Harrang
Eugene Fisher
Richard Stockman
Conrad Wessela

Marvin Davidson
B. Franklin Keist
Wilson Pratt
Waldo Taylor
James B. Wilson

JUNIORS

John Biancone
Harold Forden
John P. Jones

Huber Phillips
Hayden Whitehouse

SOPHOMORES

John Gearhart

John Herbert

FRESHMEN

H. Kenneth Anderson
Howard Edwards
Andrew Peterson
Bruce Murray
Donald Rosenberg

Sterling Brown
William Morse
Charles Bartos
Lloyd Powell
Orin Rosenberg

	Rosenberg, F.	Davidson	Harrang	
Keist	Fisher	Pratt	Stockman	
Taylor	Wessela	Wilson	Biancone	
Forden	Jones	Phillips	Whitehouse	
Gearhart	Herbert	Anderson	Brown	
Edwards	Morse	Peterson	Bartos	
Murray	Powell	Rosenberg, D.	Rosenberg, O.	

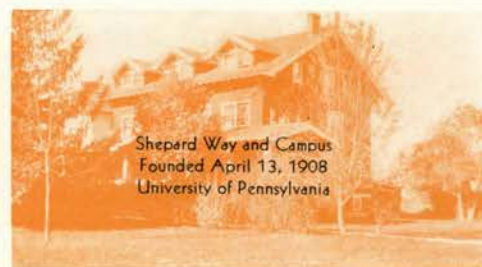

Shepard Way and Campus
Founded April 13, 1908
University of Pennsylvania



Sigma Pi

SENIORS

Spencer Reeves
George Lightowler
Robert Schneider
John Godman
Edgar Weiss
Dean McBride

Charles Johnson
Simon Yerkovitch
Maurice Shepard
Alvin Meade
Donald Arant

JUNIORS

Roy Mueller
Paul Lohr
Thurston Yocum
Bernard Keklen

Forrest O'Connell
Fred Myers
Burton Smith

SOPHOMORES

Joseph Kappenmann
Dan Mitola

Harold Erne

FRESHMEN

Stanley Gilmore
Alvin Filippini
Harold Million

George Pomeroy
Hamilton Johnson
Claude Walling

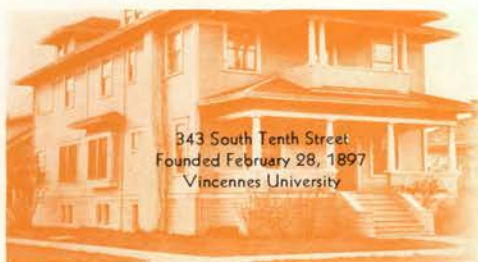

343 South Tenth Street
Founded February 28, 1897
Vincennes University

Reeves	Johnson, C.	Lightowler
Yerkovich	Schneider	Shepard
Meade	Weiss	Arant
Mueller	O'Connell	Lohr
Yocum	Smith	Keklen
Erne	Mitola	Gilmore
Filippini	Johnson, H.	Million
		Godman
		McBride
		Myers
		Kappenmann
		Pomeroy
		Walling



Tau Kappa Epsilon

SENIORS

Walter Pickthall
Alfred Jacquot
Vincent Wood
George Churchill

Sigmond Sielicky
Howard Wilson
Harold Thomas
Harold Johnson

JUNIORS

Robert Tidball
Wilbur Travis
Jack Kuhn

Don Black
Carl Conner
Jack Trust

SOPHOMORES

David Ellis
Max Compstock
Howard Jacquot

Frank Anderson
Jake DeYoung

FRESHMEN

Vernon Warren
William Demme

Emory Reitz



Jacquot, A.	Pickthall	Sielicky	Thomas
Churchill	Wilson	Wood	Black
Travis	Johnson	Tidball	Trust
Ellis	Conner	Kuhn	De Young
Warren	Anderson	Comstock	Demme
	Jacquot, H.	Reitz	



Twenty-fifth and Harrison Streets
Founded January 10, 1899
Illinois Wesleyan



Theta Chi

GRADUATE STUDENTS

SENIORS

George Baldwin
William Bush
Vincent Enzie
Carroll Saunders
Maurice Kerr

JUNIORS

Charles Buxton
Morris Eisenbrey
Arnold Greenlaw
Hollis Little
Chester Loe
Linton Mushen
Bert Scott, Jr.

SOPHOMORES

Ray DeLancey
Martyn Harwood
Arnold Holmes
Louis Minton

FRESHMEN

John Bilow
Laurence Christianson
William Crissell
Raymond Gilman
Louis Hanson

George Jones

Gordon McComber
Herbert VanValin
William Miller
George Turner
Earl Whitehouse

Louis Withers
Lloyd Irvine
Laurence Nelson
Robert Hutchinson
Ernest Lehman
Edwin Clements

Howard Schwerin
William Grenfell
Clyde Wickland

Jack Nicholas
Donald Shelley
Hubert Steele
Les Stucker
Art Durland



Twenty-sixth and Harrison Streets
Founded April 10, 1856
Norwich University

Lindsey	Van Valin	Jones	Enzie	Baldwin
Miller	Whitehouse	McComber	Saunders	Bush
Mushen	Little	Kerr	Eisenbrey	Withers
Scott	Irvine	Greenlaw	Buxton	Turner
Nelson	Hutchinson	Loe	Harwood	Holmes
Minton	Schwerin	Lehmann	Grenfell	Wickland
Gilman	Nicholas	De Lancey	Steele	Stucker
Durland	Crissell	Hanson	Christiansen	Bilow
		Shelley		



Theta Xi

SENIORS

Ellsworth Fletcher
John Meredith
Walter Woodard

Newton Olson
Earl Southworth

JUNIORS

Kenneth Munford
Walter Nickels
Waldo Petterson
Clifford Joy

Herbert Summers
Gordon Dixon
Theodore Raisig
Lyman Wiltshire

SOPHOMORES

Raymond Janz
Elm Petterson
Donald Evans

James Kelly
Walter Langlois

FRESHMEN

Cecil Freyer
Walter Noack

Harold Schaad
Ernest MacMillan

	Munford	Meredith	
Nickels	Petterson, W.	Southworth	
Fletcher	Olson	Joy	
Summers	Woodard	Raisig	
Wiltshire	Janz	Petterson, E.	
Evans	Kelly	Langlois	
MacMillan	Freyer	Noack	

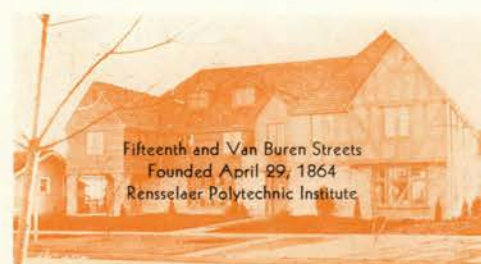

Fifteenth and Van Buren Streets
Founded April 29, 1864
Rensselaer Polytechnic Institute



INDEPENDENTS





THE BEVER.



		Widlund	Rea		Bradley	
Cernik	Clarke	Coldiron	Steel	De Armond	Leonard	
Mann	McCarthy	Ott	Parker	Rockhold	Warnke	

Greater Halls Council

OFFICERS

Elva Widlund	President
Dorothy Rea	Secretary

SNELL HALL REPRESENTATIVES

Elva Widlund
Ruth DeArmond
Lora Bradley
Mary McCarthy
Norma Clarke
Alice Mann
Ruth Warnke

WALDO HALL REPRESENTATIVES

Dorothy Rea
Elizabeth Ott
Malveson Parker
Gertrude Steel
Nora Coldiron
Beatrice Cernik
Faith Leonard
Marjorie Canessa
Leone Rockhold

Greater Halls Council is composed of the president, vice-president, secretary, treasurer, freshman representative and general councilman of the women's halls on the campus. This year the representatives have been those of Waldo Hall and Margaret Snell Hall. A regular meeting, preceded by a dinner, is held the first Monday of each month at alternating dormitories.

The purpose of Greater Halls Council is to promote close relationship, better understanding, and higher social development between the women's dormitories. Also, problems arising within one of the groups but common to all groups are discussed and solved. The most outstanding event sponsored by Greater Halls during the year was the traditional formal tea, given the first Sunday afternoon of winter term. This year it was held at Margaret Snell Hall. Members of the faculty and representatives from all living groups on the campus attended. A Greater Halls dance was given spring term.



Widlund
Rea

De Armond
Ott

Bradley
Parker

McCarthy
Steel

Clark
Coldiron

Mann
Cernik

Warnke
Leonard

Snell Hall Officers

Elva Widlund	President
Ruth DeArmond	Vice-president
Lora Bradley	Secretary
Mary McCarthy	Treasurer
Norma Clark	Freshman Representative
Alice Mann	Social Chairman
Ruth Warnke	

Waldo Hall Officers

Dorothy Rea	President
Elizabeth Ott	First Vice-president
Melveson Parker	Second Vice-president
Gertrude Steel	Third Vice-president
Nora Coldiron	Secretary
Beatrice Cernik	Treasurer
Faith Leonard	Social Chairman
Marjorie Canessa	Courtesy Chairman

Waldo Hall

SENIORS

Pauline Asper
Dorothy Buzhard
Marjorie Canessa
Nora Coldiron
Fern Edwards
Louise Kolle

Irma Nisbet
Marie Peterson
Alice Peterson
Dorothy Rea
Margery Schwartz
Edythe Woodward

JUNIORS

Marguerite Bishop
Wilma Day
La Verne Hessler
Odelpha Hoskins

Elizabeth Ott
M. Leone Rockhold
Lillian Lorraine Sparr
Daphne Wyman

SOPHOMORES

Alberta Baldwin
Jean Bennett
Margaret Burns
Catherine Campbell
Barbara Cliff
Rita Marie Correa
Raye Dority
Ruth Hill
Leila Honstone
Margaret Kerslake
Frances Kyle
Faith Leonard
Malveson Parker

Pauline Paul
Wilma Post
Burnaze Quimby
Helen Scruggs
Elizabeth Steel
Geraldine Stone
Gladys Swarner
Faye Tatro
Alice Vernon
Harriet Westerson
Elizabeth Willock
Helen Young



Rea	Coldiron	Edwards	Kolle
Peterson	Buzhard	Asper	Nisbet
Ott	Wyman	Rockhold	Day
Hessler	Sparr	Stone, G.	Leonard
Parker	Vernon	Kyle	Campbell
Correa	Young	Kerslake	Baldwin
Paul	Burns	Tatro	Steel, E.
Hill	Cliff	Swarner	Westersund



Waldo Hall

FRESHMEN

Tannis Baker
Mercedes Bates
Marian Bateson
Ava Bickner
Mary Brown
Mary Brownson
Dorothy Bruns
Neva Calderwood
Beatrice Cernik
Ardis De Armond
Catherine DeYoung
Isabelle Dutton
Iris Eccleston
Betty Feigenson
Frieda Fisher
Helen Gibson
Ruth Hallmark
Lyla Hansen
Clara Harnisch
Ellen Hastorf
Ruth Henderson
Georganne Hodder
Violet Jackson
Florence Johnston
Myrtle Johnston

Joanne Klink
Violet Kuhn
Julia Larson
Leola Latham
Miladi Mason
Rose Musgrove
Ruth Price
Neva Palmer
Charlotte Redfield
Beatrice Rodabough
Jean Sibbald
Edith Somppi
Helen Somppi
Gertrude Steel
Barbara Lee Stone
Gretchen Streichart
Helen Tillander
Gwendolyn Trimble
Lillian Troeste
Margie Tucker
Berta May Tyler
Naomi Weber
Helen West
Jane West



Steel, G.	Cernik	Bates	Bateson	Brownson
Feigenson	Klink	Bruns	Hastorf	Gibson
Brown	De Young	Troeste	West, J.	Redfield
Harnisch	Somppi	Trimble	Price	Tilander
Palmer	Kuhn	Streichart	Hansen	Dutton
Rodabough	Hodder	West, H.	Mason	Latham
Tyler	Eccleston	Larson	Stone, B.	Henderson
Tucker	Sibbald	Musgrove	Fisher	Hallmark
Weber	De Armond	Baker	Johnson, M.	Johnson, F.



Snell Hall

SENIORS

Elva Widlund
Ruthe Anne Bates
Dorothy Beasley
Helen Busenbark
Marian Grover
Helen Maw

Mary McCarthy
Maude Purvine
Mildred Sloper
Lucile Smith
Ruth Warnke

JUNIORS

Lora Bradley
Lucy Crossett
Ruth De Armond
Maxine Emery
Jean Gault
Gladys Goodman
Ida Gunter
Doris Herrington

Winifred Huyer
Sylvia Keen
Vades Koonst
Louise Osenbrugge
Bessie Park
Gladys Plummer
Ruth Smith
Syble Veatch

SOPHOMORES

Leah Bradley
Francelia Finley
Lora Hall
Elsie Hansen
Alice Jacobs

Dorothy Kloepping
Alice Mann
Ruth Morris
Bernice Peyree
Lydia Anne Storli



Widlund	Bates	Beasley	
Busenbark	Grover	Maw	McCarthy
Purvine	Sloper	Smith	Warnke
Bradley, Lora	Crossett	De Armond	Emery
Gault	Gunter	Herrington	Huyer
Keen	Osenbrugge	Plummer	Bradley, Leah
Finley	Jacobs	Mann	Morris



Snell Hall

FRESHMEN

Ruth Abramson
Margaret Barnett
Jean Beard
Viola Boehm
Norma Clarke
Catherine Cleghorn
Evelyn Collins
Venita Dehne
Frances Downing
Dorothy Elliott
Leone Gibson
Gwendolyn Haight

Ellen Hanson
Lois Hout
Elizabeth Leary
Margaret Lee
Kathleen Lindbeck
Helen McClew
Ruth McNealy
Jane Mills
Ruth Reed
Cleo Saueressig
Dorothy Scholl
Virginia Lee Schulte

GRADUATE STUDENTS

Grace Blow

Edith Kivlahan

SPECIALS

Hazel Dunn

Lois Purvine



	Peyree	Storli	Abramson
Beard	Boehm	Clarke	Cleghorn
Collins	Dehne	Downing	Elliott
Gibson	Hanson	Hout	Leary
Lee	Lindbeck	McClew	McNealy
Mills	Reed	Saueressig	Scholl
Schulte	Blow	Kivlahan	Dunn

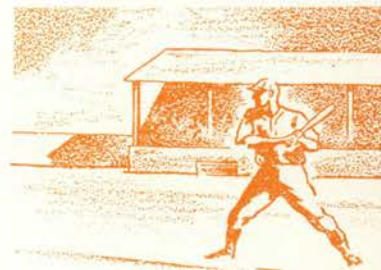



Phrateres

SENIORS

Ruth Bates
Dorothy Beasley
Mary Bertram
Vanita Bryan
Fern Edwards
Estelle Gallaher
Louvera Horn
Carmen Walrad Hunt
Sally Helen Ivie
Helen Lund

Helen Maw
Lenore Meade
Jean Oglesby
Lillian Peterson
Maud Purvine
Esther Raasina
Rose Shiach
Mildred Sloper
Gladys Whitlock

JUNIORS

Ruth DeArmond
Jean Gault
Doris Herrington
Maxine Peterson
Esther Stahl

Eva Thompson
Ruth Thompson
Marguerite Welch
Louise Whitlock

SOPHOMORES

Thelma Gentry
Alice Mann
Ruth Morris
Georgena Samson

Gertrude Schoeler
Ruth Sterling
Vaunee Thompson

FRESHMEN

Dorothy Keep
Sharoo Peterson

Mildred Raasina

Ivie	Bates	Beasley	Bertram
Bryan	Edwards	Gallaher	Horn
Hunt	Lund	Maw	Peterson, L.
Purvine	Raasina, E.	Shiach	Sloper
Whitlock, G.	DeArmond	Gault	Herrington
Peterson, M.	Stahl	Thompson, E.	Thompson, R.
Welch	Whitlock, L.	Gentry	Mann
Samson	Schoeler	Thompson, V.	Peterson, S.





Rosswood Association

GRADUATE STUDENT
Carl Cording

SENIORS

Cuthbert Balch
Lawrence Heintz
Fred Hunt
Lawrence Johnson
Clinton Kelley

William Perrin
Gordon Shattuck
Charles Taggart
Robert West

JUNIORS

Jack Adams
Charles Chattin
John Copeland
V. L. Corbin
Claude Gerlach

Hervey Ide
Noel Larson
Carl Merryman
Roy Murry
Clarence Olds

SOPHOMORES

Axel Garlinghouse
R. A. Hunt
Scott Samsel

Donald Mason
Harold Wood

FRESHMEN

George H. Brown
Arthur S. Gregory

Harry Wooster



Larson	Perrin	Ide	Gerlach
Cording	Johnson	Kelley	Balch
Shattuck	Taggart	West	Chattin
Copeland	Murry	Hunt	Heintz
Corbin	Merryman	Adams	Olds
Garlinghouse	Hunt	Samsel	Mason
Wood	Brown	Gregory	Wooster





Cauthorn Club

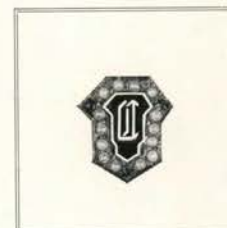

SENIORS

Francis Limacher
George Manke
Clark Thomson

A. C. Upham
Tom Wagner

JUNIORS

Leslie Aungst
Sidney Lathrop
Albert Lubersky
Walther Ott

Jack Rees
Neil Rice
Cornelius Vissers

SOPHOMORES

Alfred Gawley
James Sloat

Dick Wagner

FRESHMEN

Arthur Baum
Stanley Green
Edward Houghton

Emil Johnson
Fredrick Johnston
Raymond Van Leuven

Hawley Club

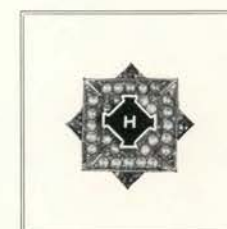

SENIORS

Don Sherwood

Victor Lindwall

JUNIORS

Sherman Harer

Joe Lammi

SOPHOMORE

Ralph Shatokin

FRESHMEN

Howard Cail
Robert Cochran
John Kahl
Ralph McGilvra

Harold Toedtmeier
Art Weiks
William Weiks

	Ott		
Wagner, T.	Manke	Limacher	Thomson
Upham	Aungst	Lathrop	Lubersky
Rees	Rice	Vissers	Gawley
Sloat	Wagner, D.	Baum	Green
Houghton	Johnson, E.	Johnston, F.	Van Leuven
Sherwood	Lindwall	Harer	Lammi
Shatokin	Cail	Cochran	Kahl
McGilvra	Toedtmeier	Weiks, A.	Weiks, W.





Buxton Club

SENIORS

Henry Scott

Henry Homolac

JUNIOR

Kermit Linstedt

SOPHOMORES

Thomas Colasuonno
Donald Herrick

Charles Prah
Clarence Richen



Poling Club

JUNIORS

Harold Finnell

Melvin Munch

SOPHOMORES

Einar Flood
George Maley

Wallace Newhouse
Gordon Powell

FRESHMEN

Albert Gates

Leonard Michels

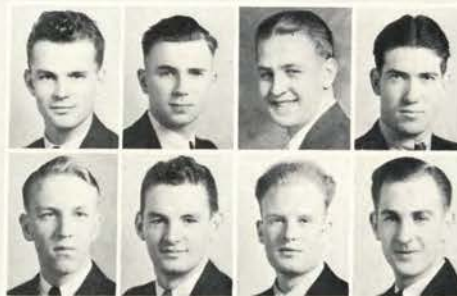

Weatherford Club

SENIORS

Eldon Ball

Paul Winkleman

JUNIOR

Hugh Nicholson

SOPHOMORES

Edgar Reichmuth

William West

FRESHMEN

Paul Elting

Jack Wade



Scott	Homolac	Linstedt
Colasuonno	Herrick	Prah
Finnell	Munch	Flood
Newhouse	Powell	Gates
Nicholson	Ball, E.	Winkleman
Reichmuth	West	Elting
		Wade





Prokyon Club

GRADUATE STUDENTS
Clifton Branstetter

Merle Lowden

SENIORS
L. T. Johnson
Russel Miller
Ray Parrish

Don Pentzer
Harold Wohlgemuth

JUNIORS
John Billings
W. J. Crane

Harold Wood

SOPHOMORES
Leander Barrett
Byron Hanburg
Eldon May

E. J. McLaughlin
Horace Miller

FRESHMEN
Victor Barth

Charles Gustafson



	Branstetter	Lowden	
Johnson	Miller, R.	Parrish	
Pentzer	Wohlgemuth	Billings	
Barrett	Wood	Crane	
McLaughlin	May	Hanburg	
Miller, H.	Barth	Gustafson	



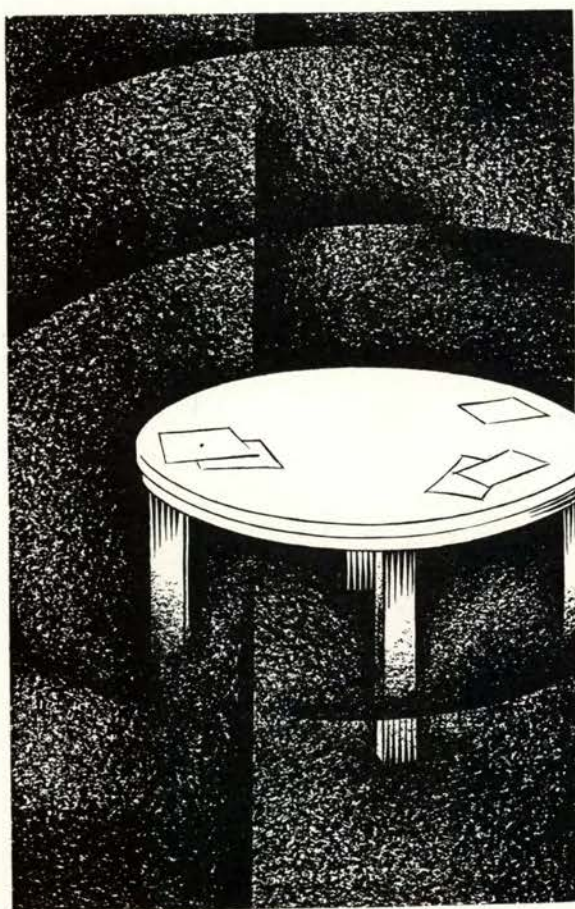

CLUBS AND SOCIETIES





Charlton	Peterson, M.	Hunter	Brownson, S.	Rea	Hart	Kaufman	
Fredericks	Currier	Sparr	Sims	Wood	Spring	O'Flaherty	Workman
	Plummer	Endicott	Brownson, M.	Adams	Metzler	Peterson, S.	Ewing

OFFICERS

Maxine Peterson	President
Byra Hunter	Vice-president
Shirley Brownson	Secretary-treasurer

Temenids

Temenids, national social organization of Eastern Star women on college campus, was founded at Oregon State college and the University of Oregon, May 20, 1922. Its membership is limited to Eastern Star women registered in college at the time they apply for membership.

Temenids means "Daughters of the Temple" and has for its aim, the banding together of Eastern Star women who are away from their home chapters during their college experience.

The annual state convention of Temenids was held in Corvallis, April 8 in the Masonic Temple. Maxine Peterson, state president, presided. Shirley Brownson was secretary-treasurer, and Dorothy Rea, editor-historian. Miss Rea was editor of "From the Portals", official organ of the state body. This was the first issue during ten years of organization.

Twelve members became members of Aleph chapter at a formal initiation November 11 in the Masonic Temple. A formal banquet followed initiation and Mrs. W. J. Kerr and Dean Kate W. Jameson gave short talks.

Formal initiation winter term was held Sunday morning, February 19, when five women were initiated. After the ceremony the group went to the First Methodist church where Dr. James E. Milligan spoke on the "Star of Hope".

Temenids invited Eastern Star women on the campus to be guests at several functions this year including an informal tea October 18 at the home of Dean Jameson, a pot-luck dinner January 18 at the home of Mrs. Bess McCoy, and a theater party.

Dean Jameson invited Temenids to her home December 10 for a Kensington. Mrs. Sigurd H. Peterson, advisor, entertained with a bridge party at her home December 12.



Dairy Club
4-H Club

Dairy Club

OFFICERS

Kenneth Carl	President
Harold Finegan	Vice-president
Roy Thomsen	Secretary
Edgar Grimes	Treasurer

Membership in the Dairy club is held by students majoring in dairy husbandry, dairy manufacturing and special students working in the technical field. The principal activity of the club is sending judging teams to the Pacific International Livestock exposition in Portland and to the National Dairy show in the East.

Two teams were sent to the Pacific International in Portland this year where they placed high in competition with five other college teams. The dairy cattle judging team won the sweepstakes cup and took two trophies for first places. Harold Finegan was high man for all divisions and individual scorings. The dairy products judging team placed first in one product and took several individual honors. Money for the trips is raised by the sale of ice cream bars.

4-H Club

OFFICERS

Wather Ott	President
Leila Johnston	Vice-president
Oscar Mikesell	Secretary
Gilbert Ridder	Treasurer
Viva Smith	Historian

Interest in 4-H club work is stimulated at Oregon State through this organization of students who were club members prior to registration in college. Active membership is required for eligibility to Mu Beta Beta, national honor fraternity in 4-H club work. Leadership training is fostered through committees which conduct special radio programs over KOAC and entertain 4-H clubbers visiting this campus.

The greatest number of Union Pacific scholarship winners yet recorded at Oregon State attended this year. Winners of the \$500 International Harvester 4-H club scholarships, Clifford Conrad, Stanley Green, Randall Grimes and John Welbes of Oregon and Andrew Petersen of California were registered as freshmen in agriculture this year.



Forestry Club at Arboretum
Officers of Pharmaceutical Association

Forestry Club

OFFICERS

Conrad Wessela	President
Carlos Brown	Secretary
Kermit Linstedt	Treasurer

The object of this club is to build up a better group fellowship and interest in forestry between the students and faculty in the forestry school. All men registered in this school are automatically members of the club. The organization sponsors several events during the year one of the most important of which is the annual Arboretum Day held each term at the Peavy arboretum, where students get the practical side of their education with direct contact with the various trees in the arboretum tract.

Also each year the club sponsors the Forest club banquet to which leading forestry men from Oregon and Washington are invited. At this get-together both faculty, students and visiting foresters take an active part.

Pharmaceutical Association

OFFICERS

Miles Drake	President
Lloyd Irvine	Vice-president
Earl Whitehouse	Treasurer
Dorothy Hess	Secretary
Dean Adolph Zieffe	Faculty advisor

Upon registration all students in the school of pharmacy automatically become members of the Pharmaceutical Association which has as its aim the promotion of a closer contact between students and faculty in the school. Outstanding men in the field of pharmacy are featured at the meeting as are films of topics of interest to members. Meetings are held periodically to which these men lead active discussions relating the work done by the students with the actual practice in various lines of pharmacy work.

General pharmaceutical activities are promoted during the year by the group with the object of building up a stronger interest in professional attainment.



American Society Mechanical Engineers
American Society Civil Engineers

A.S.M.E.

OFFICERS

Lester Moe	President
William Turnbull	Vice-president
Willard Lazarus	Secretary
Walter Morrison	Treasurer
C. J. Halseth	Sergeant-at-arms
R. E. Summers	Advisor

The aim of the student branch of the American Society of Mechanical Engineers is to promote a feeling of friendship and cooperation between the practicing and student engineers. An annual joint meeting and banquet is held with the State section, which is a part of the national organization, where visiting engineers discuss problems and advancement of mechanical engineering of current interest. An annual convention with representatives from Oregon, Washington, Idaho and Montana is held each year in order to make special field trips to industrial plants and form closer contact with the student engineers from other schools. Meetings have been well attended this year, and considerable interest was shown in the society.

A.S.C.E.

OFFICERS

Adolf Benscheidt	President
Eldon Carter	Vice-president
Robert Tidball	Secretary-treasurer
James McAllister	Publicity
J. R. Griffith	Faculty advisor

The American Society of Civil Engineers, founded in 1852, is the oldest professional engineers' organization in existence. The Oregon State student chapter was established on the campus in 1925, and under the guidance of Prof. J. R. Griffith since 1929 the organization has become very active in engineering functions. A prominent engineer of the northwest who is outstanding as a state or consulting engineer is a guest at each regular monthly meeting. He discusses some engineering enterprise in a technical or non-technical manner according to the nature of the subject matter. Once each quarter the society holds a Sunday morning breakfast at which time general educational topics are discussed by a prominent member of the college faculty or an engineer.



American Institute Chemical Engineers
American Institute Electrical Engineers

A.I.C.E.

OFFICERS

Norman Rudd	President
Alfred Jacquot	Vice-president
Charles Rohrman	Secretary
Edwin Palmrose	Treasurer
Harold Whiting	Sergeant-at-arms
Dr. C. S. Keevil	Advisor

The main purpose of the Oregon State chapter of the American Institute of Chemical Engineers, organized in 1932, is to provide both social and professional contact between students and members of the chemical engineering profession. At monthly meetings outstanding faculty members and chemical engineers are guest speakers. Different phases in the far-reaching importance of chemical engineering are discussed. Last year a prize was awarded to the most outstanding freshman in chemical engineering by the organization. The recipient of the scholarship was Merwin Miller. Honorable mention went to Vern Kauffman and Lloyd Van Blaricom. Dr. C. S. Keevil was advisor this year and was of great assistance to the society.

A.I.E.E.

OFFICERS

Richard Mather	President
Robert Blasen	Vice-president
Howard Sargent	Secretary
George Manke	Treasurer
E. C. Starr	Counsellor

The Oregon State chapter of the A. I. E. E. is a student branch of the national organization. Membership entitles the students to a subscription to the monthly magazine, "Electrical Engineering", and other privileges. The branch holds regular meetings approximately once a month and frequently invites out-of-town men to speak before the group on various subjects related to electrical engineering. In addition students are encouraged to write papers and are given the opportunity of presenting them before the group. All meetings are informal and student members are given the opportunity of making personal contacts with speakers who are practical engineers in the electrical field. Every spring student papers are presented for competition in a national A.I.E.E. contest.



Bernard Daly Club

Bernard Daly Club

OFFICERS

Louis Withers	President
Viola Crump	Vice-president
Josie Daly	Secretary
Woodrow Morris	Treasurer
Dr. F. W. Parr	Educational advisor
Dr. W. M. Atwood	Financial advisor

As a result of Dr. Bernard Daly's foresight and generosity 35 students from Lake county, comprising the Bernard Daly club, attend Oregon State college under the benefits of the Daly fund. Each of the students receives necessary college expenses to a maximum of \$600 each year under the terms governing the administration of the fund. The organization was formed on this campus to increase the interest in Oregon State college and to further the interest in the development of Lake county. The Daly club has been particularly active this year under the leadership of Dr. F. W. Parr, professor of education, and Dr. W. M. Atwood, professor of plant physiology.





SAIIRE AND ADVERTISING

WHAT'S YOUR FUTURE - OR HAVE YOU GOT ONE?

READ THE HOROSCOPE AND FIND OUT WHAT'S WRONG WITH
YOUR FRIENDS.....IF YOU HAVE ANY.

By BOGI DA YOGI.

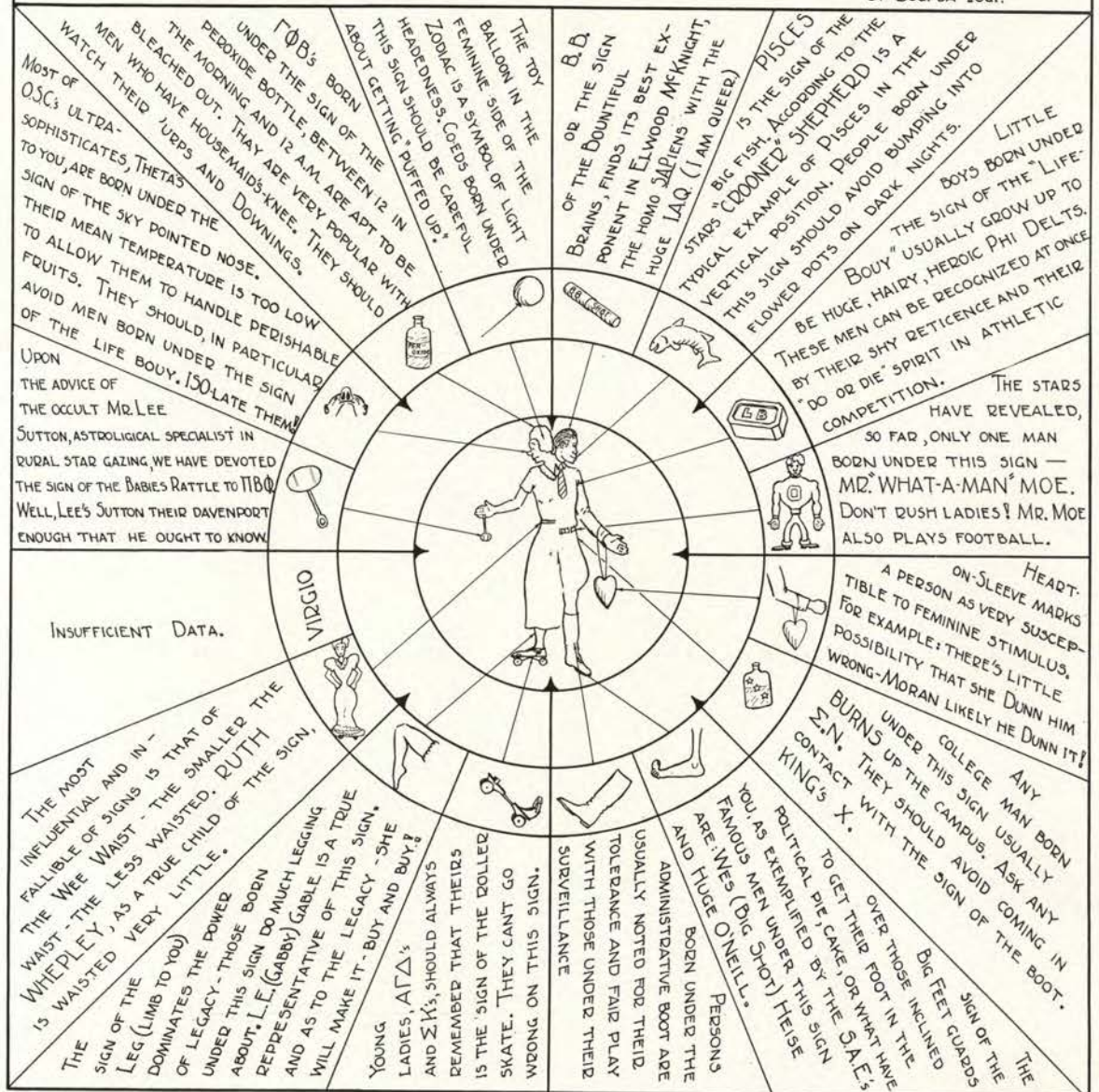

ADMINISTRATIVE INDEX

A

Allworth, E. C. 28, 29

B

Beard, H. L.	109
Berman, A. K.	28
Burch, A.	22

C

Callister, F. E.	22
Coleman, R. O.	182, 183
Colt, C. C.	22
Creitz, A.	109

D

Dixon, J.	149, 176
Dubach, U. G.	23
Dunn, C.	28

E

Eilers, V. 150

G

Gill, A. T.....152, 162

H

Hafenfeld, B.	137
Hewitt, J.	178
Holgate, D. W.	28

1

Irvine, B. F. 22

2

Jameson, K. W.	23
Jensen, W. A.	25
Johnson, C. L.	33

K

Kadderly, W.	33
Kerr, W. J.	21
Knoll, P. X.	105
Knowlton, D.	137

L

Lamb, R.	149, 160, 168
Langton, C. V.	25, 136
Le Master, J. L.	73
Lemon, E. B.	25
Lewis, L. M.	25
Lodell, C.	137

A

Maris, P. V.	25
Meier, J.	20
Milam, A. B.	24

C

Owen, H. 22

2

Packard, E. L.	24
Patterson, W. H.	25, 108
Pease, E. C.	22
Peavy, G. W.	24
Pierce, C.	29

7

Reed, E. T.	25
Reynolds, C. H.	28
Reynolds, J.	33
Rogers, H. S.	24, 33

2

Salser, C. W.	24
Sammons, E. C.	22
Schissler, P. J.	142
Schoenfeld, W. A.	24
Smith, E. M.	25
Smith, M. E.	25
Starr, C. L.	22
Stiner, L.	149, 170

V

Wells, E. W.	106
Wright, D. A.	28

7

Ziefle, A. 24

STUDENT PORTRAIT INDEX

A

Abramson, Ruth	223
Acarrequei, Floyd	46
Acheson, John R.	144, 248
Ackles, Kenneth	252
Adams, Ed	212, 253
Adams, George	46
Adams, Jack	275
Adams, Jewell	220, 233, 280
Adams, Robert	46, 245
Akers, Ernest	249
Aldrich, Amy	46, 207, 213, 217, 218, 236
Aldrich, Edward	251
Alldridge, Sumner	257
Allen, Eleanor	105
Allen, Harold	104
Allison, Jean	225
Allison, Mary	222
Allyn, Stanley	255
Alskob, John	83, 255
Amerine, Dick	257
Ames, Beatrice	225
Amos, Robert	36, 46, 197, 254
Anderegg, Tracey	255
Anderson, Don	173, 248
Anderson, Edwina	231
Anderson, Fred	36, 246

Anderson, Harry	262
Anderson, Frank	264
Anderson, Melvin	261
Anderson, Robert	244
Anderson, Tom	245
Applebe, Mary	46, 224
Applegate, Dan	46, 211
Applewhite, Gordon	261
Arant, Donald	208, 263
Armitage, Betty	232
Armstrong, Thomas	245
Asper, Pauline	46, 270
Atkinson, Ruby	36, 202, 203, 226
Atterbury, Cal	244
Atwood, Dorothy	230
Atwood, Stanford	253
Aufderheide, Robert	36, 216, 239
Aungst, Leslie	276
Aupperle, Betty	233
Ausland, Willis	246
Ausland, Warren	246
Ayer, Constance	46, 116, 117, 222

E

Babb, Raymond 253
Babcock, Irma .. 36, 46, 206, 208, 233
Baechtel, Richard 163, 259
Bagley, William 247
Bailey, Frances 229

Bailey, Lois	229
Bailey, Warren	238
Baird, Jean	220, 234
Baker, Gail	46, 244
Baker, Kenneth	46, 211
Baker, Tannis	271
Balch, Cuthbert	275
Baldrige, W. D.	46, 254
Baldwin, Alberta	270
Baldwin, George	32, 46, 157, 196, 265
Bales, Margaret	225
Ball, Delbert	44, 47, 211, 261
Ball, Eldon	47, 198, 277
Ball, Wendell	47
Bardwell, Vira	36, 47, 232
Barlow, Frank	251
Barnard, Howard	261
Barnes, M. Jane	222
Barnett, Margaret	273
Barrell, Colburn	258
Barrett, Leander	278
Barry, Marion	229
Barss, Richard	106, 261
Barss, Roger	261
Bartell, Donna	235
Barth, Victor	278
Bartos, Charles	262
Batcheller, Robin	205, 243
Batcheller, Oliver	243

ONLY A
Nil Nite

Can Be
AN AWARD SWEATER

Product of
OLYMPIA KNITTING MILLS, INC.
OLYMPIA - - WASHINGTON

Benton County State Bank

Commercial and Savings

The Bank that service built

Corvallis, Oregon
Branch at Philomath



Hotel Multnomah

Portland's Largest Hotel

Welcomes the Class of '33
to Portland's traditional
meeting place for O S
Collegians and Alumni

Stiles' Book Shop

H. A. Stiles, Proprietor

Monroe Street
at Twenty-sixth
Corvallis

Bateman, Harold	36, 238
Bates, Leon	47
Bates, Mercedes	230, 271
Bates, Ruth	47, 272, 274
Bateson, Marian	222, 271
Bauer, Jeanne	225
Baum, Arthur	276
Bauman, Jack	211, 259
Beach, Gene	36, 230
Bear, Henrietta	47
Beard, Jean	230, 273
Beardsley, Bruce	204
Beardsley, C.	47, 203, 204, 255
Bearss, Ernie	251
Beasley, Dorothy	47, 272, 274
Beat, Robert	243
Beaver, Jay	244
Beckendorf, Howard	200, 215
Becker, Maxwell	36, 47, 259
Bedford, Jack	47, 260
Beeson, Stanley	257
Beeseley, Tom	257
Beezley, Marian	223
Bell, C. K.	243
Bell, Howard	253
Benham, Henry	246
Bennett, Donald	83, 98, 243
Bennett, Jean	270
Benscheidt, Adolph	34, 47, 205, 208, 214, 215, 254, 283
Benson, Bjorn	260
Berg, Glynn	224
Bergdahl, Astrid E.	233
Bergen, John	261
Bergerson, Gil	173
Bergstrom, R. W.	252
Berkeley, Mary	226
Bertram, Mary	47, 206, 208, 274
Biancone, John	144, 165, 212, 262
Bickner, Ava	271
Bier, Blanche	233
Bigelow, Betty	231
Billings, John	278
Bilow, John A.	265
Binnecker, Jack	219, 256
Binns, Gertrude	224
Binshadler, W.	247
Bird, Virginia	222
Bishop, James	239
Bishop, Marguerite	270
Black, Don	78, 80, 196, 219, 264
Blake, Lillie	37, 224
Blanchfield, Emmett	239
Blasen, Robert	36, 47, 97, 200, 211, 249, 284
Bleamaster, Miriam	218
Blow, Grace	273
Boden, Ralph	258
Bodner, William	203, 243
Boehm, Viola	273
Bogardus, George	242
Bogart, Clark	48, 196, 211, 253
Bondeson, Harold	244
Boon, Catharine	222
Booth, Janet	48, 222
Booth, Willard	253
Boswell, Carl	36, 48, 109, 199, 211, 242
Bosworth, Enid	228
Bosworth, Virginia	232
Bottcher, Richard	251
Bower, Phillip	48, 245
Bowman, Blanche	235
Bowman, Pierre	146
Boyle, Kenneth	240
Bradley, Leah	220, 272
Bradley, Lora	268, 269, 272
Brady, Lawrence	48, 200, 214, 254
Brainerd, Phil	90, 247
Brandis, Richard	255
Brands, Henry	253
Brands, M. Dwane	253
Brandt, Harriett	219
Brandt, Phil	253
Branson, Charlcia	226
Branstetter, Clifton	278
Branton, Ivan	48, 198, 208, 211, 242
Bray, E. Loren	48
Breck, Isabel	207
Breck, Laura	229
Breeze, Melvin	249
Brennan, Charlotte	48, 236
Bricher, Joseph	244
Brier, Dorris	236
Briggs, Ernest	247
Briggs, Mark	48, 204, 257
Britton, James	34, 260
Brommer, Louise	222
Bronson, Bob	252
Bronson, Mary	280
Bronson, Dave	183, 252
Brough, Lloyd	252
Brown, Becky	48, 88, 213
Brown, Betty	230
Brown, Carlos	48, 216, 239, 282
Brown, Carroll	48, 216, 239
Brown, Dick	79, 80, 89, 95, 196, 251
Brown, George	275
Brown, Grace	218, 222
Brown, Harriett	48, 203, 229
Brown, Mary	98, 222, 271
Brown, Sterling	262
Browning, Andrew	253
Brownson, Shirlie	78, 207, 228, 280
Brownson, Mary	228, 271
Bruhl, Althea	35, 220, 225
Bruns, Dorothy	236, 271
Brunskill, Paul	48, 257
Bryan, Vanita	49, 225, 274
Bryant, Edell	219, 247
Buccatt, Jose	49
Buchanan, Helen	232
Buchanan, J. R.	261
Buck, Doris	49, 74, 205, 229
Buck, Florence	227
Buck, Margie	49, 213
Buckhorn, Elmer	32, 33, 49, 74, 199, 200, 214, 215, 258
Buford, Howard	49, 239
Burchell, Edward	247
Bullard, Howard	179
Burke, William	241
Burnett, George	216

Burns, Margaret	270
Burwell, Gerald	49, 196, 216, 245
Busenbark, Helen	49, 212
Bush, William	49, 265
Butterfield, Neal	49, 203, 255
Buxton, Charles	88, 202, 265
Buzhard, Dorothy	49, 270
Byrne, Jack	49, 75, 94, 260

Cail, Edward	276
Calderwood, Neva	271
Caldwell, Walt	258
Callahan, Lucille	49, 223
Callan, Sarah	224
Callan, William	163, 212, 257
Camp, Charles	259
Campbell, Catherine J.	218
Campbell, Catherine M.	49, 233, 270
Campbell, Milton	96, 261
Campbell, Thelma	233
Campbell, Wilbert	50, 196, 261
Canessa, Marjorie	270
Cannon, Floye	220
Cantine, Tom	173
Carico, Hugh	239
Carl, Kenneth	34, 198, 239, 281
Carleton, Edmund	245
Carlson, Milton	91, 196, 204, 258
Carlson, Steen	245
Carpenter, Robert	250
Carson, Jesse	240
Carson, Wallace	240
Carter, Eldon	50, 214, 215, 249, 283
Case, Carmen	232
Cass, Lucy	229
Cattrall, John	261
Cawlfild, Paul	50
Cernik, Beatrice	268, 269, 271
Chaney, Wayne	247
Chapman, Genevieve	229
Chapman, Lincoln	251
Charlton, Velma	50, 280
Chattin, Charles	37, 245, 275
Chatterton, Jay	171
Chester, Charles	251
Chiswell, Stanley	219, 249
Christianson, Laurence	265
Churchill, Beatrice	233
Churchill, George	50, 264
Clarke, James	165, 250
Clarke, Norma	268, 269, 273
Clayton, Marjorie	50, 222
Cleghorn, Catherine	223, 273
Clemens, Kathryn	218, 224
Cliff, Barbara	270
Clinton, Harry	256
Clodfelter, Harland	242
Coates, Catherine	222
Coates, Marion	229
Cobb, Alan	215
Cochran, Robert	276
Cockrell, Barbara	233
Cockrell, Geraldine	233
Coffield, Charles	239
Colasvonno, Thomas	277
Coldiron, Nora	50, 268, 269, 270
Coldwell, Frances	228

LEADERSHIP

•
First in Fashion

First in Value
•

Meier & Frank Co.
"Portland's Own Store"

COVERWELL BRAND INKS

Made in
Oregon—
By an
Oregon-Owned Firm
for
Oregon Printers and
To Meet
Oregon Climatic and
Printing Conditions

**Great Western
Printing Ink Company
Inc.**

Factory: 611 Flanders Street
Portland, Oregon

Arthur C. Kurtz, President
Broadway 6204

Mimeographs
\$35.00 to \$475.00

Price Range to Suit
Every Need

W. E. Finzer and Company, Inc.
Authorized Agents

451 Morrison Street, Portland, Oregon
BEacon 5600

Branch Office
1047 Willamette Street, Eugene, Oregon

Dr. Dean Clinic

**Stomach
Rectal and Colon Ailments**

Grand Avenue and East Burnside Street
Portland, Oregon
EAsT 3918

Coldwell, William.....249
 Cole, Mary Lou.....50, 218, 222
 Cole, Opal.....50, 235
 Coleman, James.....50, 171, 211, 212
 Coleman, Ralph.....90, 247
 Coleman, T. J.....50,
 208, 209, 211, 214, 215
 Coleman, Warren.....247
 Coleman, William.....50, 238
 Collie, Janet.....234
 Collins, Evelyn.....236, 273
 Collins, Mary Lou.....50, 225
 Comfort, John.....257
 Comstock, Max.....264
 Connor, Helen.....222
 Conner, Karl.....264
 Conrad, Clifford.....257
 Conway, Jefferson.....196, 253
 Cook, Albert.....243
 Cook, J. William.....36, 261
 Cook, Louise.....232
 Cookman, Fred.....36, 253
 Coombe, Grace.....51, 117, 223
 Cooper, Irvin.....219
 Cooper, James.....247
 Cooper, Virginia.....235
 Copeland, John.....275
 Corbett, Phyllis.....226
 Corbin, U. L.....275
 Cording, Carl.....275
 Corlew, Cecil.....275
 Correa, Rita.....270
 Corum, Sam.....239
 Cottrell, George.....243
 Couey, Edgar.....50, 251
 Coulter, Betty.....231
 Courtney, Eugene.....255
 Courtney, Boyd.....248
 Cowen, Dale.....51, 204, 251
 Cox, Walter.....238
 Crail, Nita.....203, 227
 Crane, W. J.....278
 Cravat, Carol.....233
 Crawford, Harold.....51
 Crawford, Josephine.....226
 Crawford, Randall.....252
 Creider, E. A.....259
 Crillo, Louise.....230
 Crisell, William.....265
 Cronin, Robert.....165
 Crossett, Lucy.....203, 272
 Crowell, Hablin.....219, 261
 Crum, Ivan.....242
 Crump, Viola.....51, 285
 Currier, Kitty.....280
 Currin, Ruth.....35, 51, 88, 90, 213, 230
 Curtin, Vic.....147, 252
 Curtis, Ralph.....51
 Curtis, Jack.....258
 Cuthbert, Henry.....258

D

Dahlman, Virginia.....235
 Dalrymple, Margaret.....222
 Dalton, Charles.....247

Daly, Jose.....223, 285
 Dammasch, Eleanor.....232
 Danforth, George.....148, 246
 Danforth, Willis.....247
 Darlington, Lawrence.....202
 Daue, Louis.....255
 Davenport, Lloyd.....239
 Davidson, Douglas.....253
 Davidson, Marvin.....32, 36,
 51, 90, 198, 211, 262
 Davidson, Mary Jane.....223
 Davis, Everett.....80, 148, 157, 171, 241
 Davis, Florence.....51
 Davis, Irene.....51, 117, 233
 Davis, Keith.....145, 241
 Davis, Leonard.....246
 Davis, O. D.....203
 Davis, O. L.....51
 Davis, Platt.....260
 Davis, Ralph.....257
 Davis, Ruth.....51
 Davis, Trist.....258
 Day, Wilma.....270
 De Armond, Artis.....271
 De Armond, Ruth.....112, 201,
 223, 268, 269, 272, 274
 De Bernardis, Amo.....257
 Dehne, Venita.....273
 De Jong, John.....51, 214, 215
 De Lancey, Ray.....265
 Demme, William.....264
 Derbyshire, John.....255
 De Reamer, Charles.....258
 Dernbach, Clifford.....51
 Devine, Clyde.....259
 Dew, Marie.....36, 225
 Deyoe, Priscilla.....223
 De Young, Catherine.....271
 De Young, Jake.....264
 Dick, Elinor.....35, 229
 Dickson, William.....51, 210, 251
 Dirksen, Virgil.....255
 Disney, Clarence.....251
 Dolan, Mary.....232
 Donaldson, Vernon.....242
 Donelson, Kenneth.....52, 197, 208, 260
 Donley, Gordon.....252
 Donnelly, Francis.....242
 Donnelly, William.....247
 Dooley, Bill.....243
 Dority, Raye.....270
 Doughton, Howard.....52
 Douglass, F. Howard.....52, 88, 213, 241
 Downing, Catherine.....231
 Downing, Frances.....229, 273
 Drake, Miles.....52, 208, 210, 282
 Dreisbach, Margy.....225
 Druschel, Dorothy.....35, 52,
 105, 199, 202, 224
 Dryer, Donald.....253
 D'Spain, Grace.....227
 Du Frane, Jack.....34, 52, 252
 Dully, Franklin.....254
 Dumble, Charles.....256
 Dunham, Marian.....229
 Dunkin, Marsh.....34, 74, 138, 171, 256
 Dunn, Dick.....44, 52, 75, 243
 Dunn, Hazel.....273

Dunne, Marian.....229
 Dutton, Isabel.....235, 271
 Dutton, Jean.....235

E

Eade, Howard.....257
 Earnest, Thurley.....236
 Ebert, Arnold.....219, 245
 Eccleston, Inis.....271
 Eckman, Don.....89
 Edson, R. Harold.....245
 Edwards, E. Martha.....201, 218, 235
 Edwards, Fern.....52, 75,
 112, 217, 270, 274
 Edwards, Howard.....262
 Eichmann, Robert.....52
 Eilers, Vernon.....250
 Eisenbrey, Evalyn.....52, 230
 Eisenbrey, Morris.....265
 Eisenschmidt, Herbert.....212, 244
 Ekstrand, Clarence.....257
 Eldredge, Kenneth.....215
 Elliott, Dorothy.....273
 Ellis, David.....219, 264
 Elting, Paul.....277
 Emery, C. Kenneth.....244
 Emery, Maxine.....230, 272
 Endicott, Charles.....243
 Endicott, Gilma.....280
 Enegren, Edwin.....34, 52, 261
 Engel, Margaret.....234
 Enzie, Vincent.....36, 52, 198, 265
 Erickson, Alvin.....52, 251
 Erickson, Gil.....166
 Erne, Harold.....219, 263
 Erwin, Warde.....243
 Etchegaray, Herbert.....258
 Evans, Donald.....266
 Ewing, Helen.....232, 280

F

Failing, William.....240
 Farra, Richard.....261
 Federick, Jane.....231
 Feigienson, Betty.....228, 271
 Feigenson, Tina.....220, 228
 Felker, Sam.....45, 241
 Fenstermacher, John.....252
 Ficklin, John.....34, 52, 247
 Field, Harry.....144
 Filippini, Alvin.....263
 Finch, Robert.....53, 240
 Finegan, Harold.....34
 Fink, William.....34, 53, 198
 Finlay, Donald.....248
 Finlay, Gilbert.....261
 Finlay, Gordon.....248
 Finley, Francellia.....226, 272
 Finnell, Harold.....37, 277
 Fisher, Donnell.....253
 Fisher, Helen.....231
 Fisher, Eugene.....53, 183, 262
 Fisher, Frieda.....271
 Fitzpatrick, Marian.....230
 Fletcher, Elizabeth.....53,
 206, 208, 217, 232
 Fletcher, Ellsworth.....266
 Fletcher, George.....53, 106, 198, 199, 261

College Apparel for College Folk



MILLER MERCANTILE COMPANY INC.
Corvallis, Oregon

Department Store

We have been majoring
in student fashions with
a straight (A) rating for
49 years.



J. M. Nolan & Son
49 years of Quality Service

'Meet You at Lipman's College Shop

Some of the gang are always
there . . . a chance to sit in on
a game of bridge . . . plot big
doings for vacation . . . have
a cigarette . . . and, if there's
time, to look through the
smart new fashion shops on
the same floor.

Lipman, Wolfe & Co

**The
Corvallis Gazette-Times**
Established 1862

Advertising
Commercial Printing



Corvallis, Oregon

Phone 35

Flood, Einar.....219, 277
 Flory, Jane.....228
 Flower, Winnifred.....35, 228
 Fluke, Jerome.....257
 Folger, Loren.....256
 Forden, Harold.....262
 Forrester, Bud.....80, 88, 90, 255
 Forrester, Ruth.....222
 Fosburg, Cranson.....183, 249
 Foster, Lyle.....36, 53, 91, 202, 211, 243
 Foulke, Katherine.....234
 Franklin Norman.....148
 Fredricks, Jane.....280
 Freeborn, Jean.....33, 36,
 53, 75, 91, 207, 229
 Freeman, Robert.....249
 Frewing, Darroll.....53, 239
 Freyer, Cecil.....266
 Frizzell, Burt.....257
 Fulkerson, Carmen.....229
 Fuller, Leonard.....258
 Fuller, Robert.....253

Gable, Lucille.....228
 Gabler, Elizabeth.....53, 213, 225
 Gallagher, Raymond.....200, 244
 Gallaher, Estelle.....53, 274
 Galloway, Torrence.....249
 Ganong, Joan.....222
 Gardiner, Frank.....210
 Garlinghouse, Acel.....275
 Garrett, Orion.....247
 Gary, Marian.....79, 229
 Gates, Albert.....277
 Gault, Jean.....272, 274
 Gawley, Alfred.....276
 Gearhart, John.....262
 Geisler, Eleanor.....236
 Gentry, Thelma.....274
 Geren, John.....53, 211
 Gerlach, Claude.....37, 275
 Gibbs, Jack.....261
 Gibson, Helen.....228, 271
 Gibson, Warren.....240
 Gibson, Loene.....273
 Gilbert, Theodore.....53
 Gilbert, William.....244
 Gillanders, Dorothy.....53, 218
 Gilman, Raymond.....265
 Gilmore, Stanley.....263
 Gilmore, James.....258
 Gleason, E. J.....53, 259
 Gleason, Myron.....36, 54, 250
 Godman, John.....54, 200, 214, 215, 263
 Goldsberry, Archie.....244
 Goode, Mabel.....231
 Goodman, Gladys.....272
 Goodwin, Ruth.....54, 232
 Goodyear, Catherine.....229
 Gordon, Delpha.....54, 228
 Goss Alling.....54, 249
 Goss, Mary.....228
 Graham, Barbara.....222
 Graham, Crawford.....253

Graham, Jack.....83, 261
 Gramms, Dorothy.....220, 232
 Graiser, Frederick.....244
 Gray, Robert.....54, 202, 256
 Green, Stanley.....276
 Greenlaw, Arnold.....265
 Gregory, Arthur.....275
 Gregory, Jack.....261
 Gregory, Lester.....54, 214
 Gregory, Maurine.....54, 202, 213, 236
 Gregory, Thelma.....236
 Grenfell, William.....265
 Greves, Jack.....54, 249
 Grey, Marshall.....78, 79, 244
 Griffin, Alice.....220, 235
 Grim, Willard.....239
 Grimes, Edgar.....198, 205, 239
 Grimes, Randall.....239
 Grimmett, Evelyn.....224
 Grimmett, Mabel.....224
 Griswold, Bill.....260
 Gross, Hal.....252
 Grover, Marion.....54, 207, 272
 Groves, Francis.....239
 Gunter, Ida.....207, 272
 Gunther, Phyllis.....236
 Gustafson, Arthur.....54, 155, 260
 Gustafson, Charles.....278
 Gustafson, Harold.....255

Hackett, Ruth.....223
 Hagar, Edward.....239
 Hagar, Marian.....54, 227
 Haight, Gwendolyn.....273
 Hall, Marian.....236
 Hallinan, Cecil.....36
 Hallmark, Ruth.....271
 Haly, Phil.....248
 Hamilton, John.....257
 Hammond, Richard.....247
 Hammond, Thorne.....36, 54, 92, 197, 257
 Hamberg, Byron.....219, 278
 Hand, Ramona.....201, 234
 Hanks, Eldon.....260
 Hanley, William.....55, 214, 244, 250
 Hanselman, George.....45, 54, 197, 251
 Hansen, Elsie.....220, 272
 Hansen, Howard.....55, 261
 Hansen, Lyla.....236, 271
 Hanson, Ellen.....273
 Hanson, Louis.....265
 Hanthorn, Walter.....242
 Harer, Sherman.....276
 Harn, Wayne.....146, 212, 243
 Harnisch, Clarabell.....224, 271
 Harper, Robert.....246
 Harrang, Norman.....55, 198, 262
 Harris, Carl.....257
 Harrison, Ruth.....35, 235
 Harrison, Virginia.....235
 Hart, Frank.....257
 Hart, Lucy.....55, 217, 228, 280
 Hart, Robert W.....259
 Hartley, George.....34, 55,
 104, 199, 204, 242
 Harvey, Guy.....248
 Hastdorf, Ellen.....271

Harwood, Martyn.....265
 Harvey, Roy.....248
 Haynes, Helen Dorothy.....90, 229
 Heacock, W. A.....219, 242
 Head, Al.....83, 257
 Heath, Virgil.....172
 Hedgpeth, Joel.....258
 Heikenen, Arnold.....248
 Heil, Helen.....55, 236
 Heintz, Lawrence.....55, 214, 275
 Heise, Wes.....55, 91, 196, 204, 258
 Heisler, Glenn.....247
 Held, Leonard.....55
 Heldfond, Bob.....249
 Henderson, Milton.....253
 Henderson, Ruth.....230, 271
 Henkle, Clarke.....258
 Herbert, John.....82, 262
 Hermann, Ted.....248
 Herrick, Donald.....277
 Herrington, Doris.....272, 274
 Herron, Raymond.....238
 Hertz, DeMaris.....207
 Hertz, Howard.....261
 Hess, Dorothy.....55
 Hesse, Evelyn.....55, 202, 205, 226
 Hesseldin, Geraldine.....233
 Hessler, La Verne.....105, 226, 270
 Hetland, Forest.....258
 Hibbard, George.....154, 261
 Hickox, Harlow.....56
 Hill, Carl.....257
 Hill, Fred.....156, 252
 Hill, Hal.....252
 Hill, Robert.....215
 Hill, Ruth.....82, 234, 270
 Hitchcock, Dick.....238
 Hjertager, Harold.....244
 Hocken, Robert.....55, 212, 256
 Hodder, Georganne.....222, 271
 Hoff, William.....219, 256
 Hoffman, John.....243
 Hollenbeck, Robert.....242
 Holm, Lillian.....222
 Holmes, Arnold.....265
 Holthouse, Mary.....231
 Homolac, Henry.....55, 277
 Honstone, Leila.....270
 Hopkins, Gilbert.....258
 Horn, Louvera.....56, 202, 274
 Hornbeck, Maxine.....232
 Horrocks, Richard.....258
 Hoskins, Charles.....258
 Hoskins, Odelpha.....270
 Houghton, Edward.....276
 Hout, Lois.....223, 273
 Howells, Mansfield.....247
 Hoy, Myra.....226
 Huffman, Clyde.....260
 Huffman, Emmett.....260
 Hughes, Gerald.....239
 Hughes, Henry.....164
 Hulery, Jessie.....230
 Hunt, Carmen.....274
 Hunt, Fred.....56, 214, 215
 Hunt, Lee.....275
 Hunt, R. A.....275
 Hunter, Byra.....56, 236, 280

THE CLASS OF '33:

- ¶ We have grown together — your perseverance and success is reflected in us.
- ¶ You're leaving — an irresistible feeling of regret can be partially subdued only by those pleasant memories of our association with you.

CONGRATULATIONS

THE CO-OP BOOK STORE

COVERS

CREATED BY

**WEBER-McCREA
COMPANY
INC.**

421 East Sixth Street
Los Angeles,
California

DANCE PROGRAMS
COMMENCEMENT ANNOUNCEMENTS
BOOK DIPLOMAS
CLASS JEWELRY

THE
MASTER
ENGRAVERS

45 Fourth Street
Portland, Oregon

Hunter, Marjorie 236
Hutchinson, Davis 252
Hutchinson, Robert 265
Hyatt, Hazel 35, 56, 233
Hylton, H. C. 248
Hynes, Alberta 222
Hyslop, Judy 91, 235
Hyslop, Mary 235
Hyslop, Sue 56, 88, 90, 213, 236

I

Ide, Hervey 37, 275
Irvine, Lloyd 265
Irvine, John 252
Irving, Lois 56, 207, 233
Isaacson, Malcolm 56, 259
Isted, Phyllis 229
Iverson, Herbert 247
Ivie, Sally 37, 56, 274

J

Jackson, Esther 56
Jackson, Violet 271
Jacobs, Alice 272
Jacquot, Alfred 56,
208, 209, 214, 215, 264
Jacquot, Howard 264
Jaeger, Walter 239
James, Clarence 156
Jamieson, William 82, 258
Janz, Raymond 219, 266
Jarvi, Seinen 242
Jarvis, Joseph 143
Jarvis, Willard 248
Jelinek, Betty 35, 56, 89, 92,
202, 207, 208, 217, 223
Jenkins, Clifford 256
Jenkins, Lawrence 255
Jenks, Eleanor 56, 230
Jensen, Harold 253
Jensen, Karl 36, 56, 164, 197, 256
Jessup, William 260
Jewell, James 89, 243
Joehnk, Charles 246
Johnson, Al 215, 257
Johnson, Charles J. 57, 214, 263
Johnson, Don 165
Johnson, Ellen 228
Johnson, Emil 276
Johnson, Hamilton 263
Johnson, Harold 57, 264
Johnson, Harvey 255
Johnson, Hilbert 261
Johnson, Janet 235
Johnson, Lawrence 37, 57, 275
Johnson, Leslie 246
Johnson, L. T. 278
Johnson, Mary 232
Johnson, Robert 258
Johnson, Vernon 259
Johnston, Florence 271
Johnston, Frederick 276
Johnston, Myrtle 271
Jones, George 202, 215, 265
Jones, John 183, 262

Jones, Peggy 235
Joslin, Harold 146, 260
Joslin, Woodrow 260
Jowdy, William 252
Joy, Adena 57, 88, 105, 199,
202, 205, 208, 213, 217, 230
Joy, Clifford 196, 266

K

Kahl, John 276
Kann, George 57
Kanzler, Reinhold 248
Kappenmann, Joe 263
Karhuvaara, Edna 36, 57,
203, 205, 218, 222
Katsoulis, Takis 57, 244
Kauffman, Clara 57, 203, 280
Keema, Elwood 57, 164, 255
Keen, Sylvia 223
Kehrli, John 57, 241
Keist, Frank 57, 197, 262
Keizer, Mable 57, 236
Keklen, Bernard 263
Kelley, Clinton 202, 204, 208, 275
Kelley, George 57, 197, 204
Kelly, James 266
Kenna, Bill 143
Kennedy, Marian 229
Kerr, Maurice 57, 265
Kerr, Raymond 252
Kerslake, Margaret 270
Keyes, J. R. 244
Kidder, Wilbur 248
King, Edwin 58, 260
King, Nathan 259
Kirk, Duane 172
Kirk, Willis 240
Kirkpatrick, Herbert 45, 58, 259
Kirkpatrick, Maxine 225
Kissling, Randolph 239
Kivlahan, Edith 273
Klahn, Geraldine 203, 226
Klahn, Richard 246
Klapotz, Caroline 35, 58, 227
Klink, Joanne 228, 271
Knagenhelm, Mildred 228
Koehler, Rona 58, 230
Koelblen, Rene 257
Kofoid, Melvin 58, 200, 208, 214, 215
Kohler, Clara 234
Kohlhagen, Elza 229
Kolle, Louise 58, 270
Kraus, Elizabeth 236
Krause, Gustav 249
Kremers, Jessie 58, 228
Kremers, E. L. 71
Krueger, Amelia 35, 227
Kruse, Eugene 36, 240
Kruse, Vernon 238
Kuhn, Jack 210, 264
Kuhn, Violet 271
Kyle, Frances 270

L

Labbe, Raymond 58, 251
Lachmund, Dorothy 218, 229
Lage, Charles 243
Lage, George 219, 243

Lamb, C. R. 244
Lambourne, Robert 243
Lammi, Joe 216, 276
Lane, Mabel 223
Langlois, Walter 266
Larrowe, Eugene 58, 254
Larson, Julia 236, 271
Larson, Noal 37, 275
Larson, Richard 241
Larson, Thalia 225
Latham, Leola 271
Lathrop, Sidney 276
Laughlin, Lyle 251
Lawshe, Jay 58, 260
Lazarus, Willard 255
Leach, Irene 58, 230
Leaf, Herman 144
Leary, Elizabeth 236, 273
Lee, Margaret 231, 273
Lehmann, Ernest 265
Lehrbock, Inez 220, 225
Leidig, Martin 248
Le Master, Ruth 58
Lempke, Bernhard 250
Lemmon, Owen 58, 198
Lenchitsky, Carl 157
Lenon, Waivo 35, 117, 236
Leonard, Faith 268, 269, 270
Lerch, Louise 202
Lewis, Adria 236
Lewis, Jacqueline 228
Lewis, Edward 153, 155, 240
Lewis, Gayle 260
Lewis, Herbert 58, 242
Liddle, Adelaide 226
Lidell, Harold 34, 59, 240
Lightowler, George 36, 263
Lillis, Maurice 238
Limacher, Francis 214, 215, 276
Lindbeck, Kathleen 226, 273
Lindsay, Forrest 32, 252
Lindsey, Donald 265
Lindwall, Victor 276
Lingaas, John 250
Linstedt, Kermit 33, 80, 216, 277
Livingston, Oliver 247
Little, Frank 148, 244
Little, Hollis 265
Lloyd, Omar 59
Loe, Chester 265
Loesch, Robert 242
Loken, Keith 243
Lohr, Paul 263
Long, Merle 219, 252
Longtin, David 251
Looney, Elizabeth 36, 201, 224
Looney, Marion 36
Losse, Betty 35, 203, 232
Lovegren, Lawrence 59
Lowden, Merle 196, 278
Lowe, Arthur 59, 243
Lowe, Howard 219, 243
Lubersky, Albert 276
Lucas, Horace 216, 247
Lucas, Robert 155, 248
Lucas, Velvo 222
Luebke, James 202
Luedtke, Karl 254

Sheet Music Service Inc.

146 Park Street
Between Alder and Morrison Streets
Portland, Oregon Beacon 0466

Music for the School,
the Teacher and the Student

"Ship your Live Stock to a Public Live Stock Market

Competitive Bidding and
Expert Sales Advice Help
Keep the Prices Up

Portland Union Stock Yards Co.

North Portland, Oregon"

"At the Sign of the Illuminated Percolator"

Jack Codys, Inc.

A Cafe of Name

ATwater 4081

319 Washington Street
Portland, Oregon

Pacific Machinery and Tool Steel Co. Tool, Alloy and Special Steels

ATwater 7471
44-46 First Street
Portland, Oregon

The Wholesale Typewriter Co., Inc.

Guaranteed Rebuilt Typewriters

"All Makes" New Portables
"All Makes" Sold and Rented

ATwater 1982
108 Fifth Street
Between Washington and Stark Streets
Portland, Oregon

Ireland's Inc.

"Where the Food
Tastes Better"

125 Sixth Street
Portland, Oregon

LEADING BUSINESS MEN

The Franklin Press

Quality Printing

L. D. BELL, Proprietor

133 North Second
Corvallis

Berman's Drug Store

"It's Clean"

Corvallis, Oregon

Mack's Shoe Shop

Fine Repairing

54 North Twenty-sixth
Corvallis

Courteous-Sincere-Prompt Service

Kampus Kavern

M. U. Building
Student Retreat

Hours: Anytime to
Accomodate Students

College Pharmacy

"The Students' Store"

Phone 672

Prescription Specialties
Delivery Service

"Service With A Smile"

Corvallis Laundry

Fourteenth and Jefferson
Phone 542

Portland Electrotpe and Stereotype Co., Inc.

350 BURNSIDE

Electrotypes, Stereotypes, Curved Plates
Lead Molds and Matrixes

"We made the Electros for this book"

"26 Years Known Reliability" Broadway 0608

Schneider's Fountain

"Near The Campus"

Twenty-sixth and Monroe Streets
Phone 1311-J

Display Center

John L. Stark, Decorator

632 Front Street, Portland, Oregon
ATwater 3410

Decorations for House Dances
on a Reasonable Rental Basis

Dependable Drawing Materials

The Frederick Post Co.

87 Fifth Street, Portland, Oregon

Luehrs, Herbert	246
Lumm, Marjorie	228
Lund, Helen	59, 274
Lund, Valdemar	59
Lundberg, Roy	166
Lunn, Ellen	227
Lunn, John	245
Lundgren, Ruth	230
Lyons, Jack	243

McAdams, Margaret	59, 205, 228
McAllister, James	60, 254
McBride, Dean	60, 263
McBride, William	239
McCarthy, Mary	60, 201, 268, 269, 272
McClelland, Ruth	236
McClew, Helen	225, 273
McClung, Tom	251
McClurg, Stanley	250
McComber, Gordon	60, 265
McCormick, Robert	240
McCrea, William	252
McCully, Frank	238
McCurdy, Winslow	45, 249
McDonald, Floyd	257
McDonald, Kenneth	59, 204
McEachern, Jack	253
McElroy, Ned	257
McGilvra, Ralph	276
McGraw, Finley	255
McIntosh, Edwin	145
McIntyre, Mary K.	88, 213, 228, 255
McKay, Thomas	257
McKenzie, Gordon	34
McKnight, Elwood	34, 60, 106, 199, 244
McLaughlin, E. J.	278
McMath, Barton	166
McMath, Flora	220, 222
McNaught, Robert	258
McNealy, Ruth	223, 273
McPherson, William	45, 60, 253
McPherson, Wilma	226
McVay, Margaret	232
MacDonald, Kenneth	89
MacDonald, William	145
MacDonald, Fred	156
Mack, Herbert	59, 241
Mack, John	78, 241
Mack, Joseph	166, 252
MacKenzie, Gordon	59, 245
Mackenzie, Wilma	231
Macklin, Helen	59, 226
MacLean, Elizabeth	59, 88, 202, 234
MacLeod, Bessie	220, 230
MacMillan, Ernest	266
Maley, George	277
Mangels, Helen	220, 226
Manke, George	37, 276
Mann, Alice	82, 268, 269, 272, 274
Mann, Magdalene	59, 232
Markham, Floyd	252
Marley, Ralph	34, 213, 241
Marquardt, Virgil	248

Marquis, Hugh	256
Marsden, Wallace	250
Mason, Donald	37, 275
Mason, Miladi	228, 271
Masterson, Melvin	258
Mather, Richard J.	32, 33, 59, 200, 214, 215, 241
Maw, Florence	272, 274
Mayer, Kenneth	243
May, Eldon	278
Meade, Alvin	60, 263
Meade, Lenore	60
Meany, Bill	219, 251
Medlar, Jack	98, 257
Medley, Charles	183, 240
Melanson, Marie	60
Mellin, Carolyn	105
Melvin, James	249
Meola, Edmund	60
Meredith, John	60, 266
Merrill, Churchill	253
Merrill, Frank	60
Merriss, Virginia	218, 230
Merritt, Alice	220, 227
Merritt, John	210
Merryman, Carl	208, 214, 215, 275
Merryman, Margaret	117, 120
Mershon, Earl	60, 215
Metzler, Ruth	60, 202, 280
Michael, Richard	61, 252
Michels, Leonard	243, 277
Michalick, Arthur	238
Mikesell, Oscar	198, 205, 239
Miles, Gordon	147, 244
Millar, Jean	232
Millard, Janet	98, 235
Miller, Arthur	143, 255
Miller, Bryan	261
Miller, Horace	278
Miller, Jack M.	260
Miller, Merwin	261
Miller, Richard	261
Miller, Russell	61, 210, 278
Miller, Susan	234
Miller, Victor	238
Miller, William	265
Millhollen, Lloyd	202, 243
Millhollen, Nadine	14, 44, 61, 100, 201, 202, 205, 208, 217, 222
Million, Harold	263
Mills, Jane	273
Miner, Kenneth	244
Minton, Lewis	265
Mispley, Ruth	61, 120, 224
Mitchell, Emmett	239
Mitchell, Kathryn	222
Mitchell, William	258
Mitola, Dan	147, 263
Mizulo, John	245
Moe, Harold	75, 143, 258
Moe, Jim	253
Moe, Lester	241
Moeller, Therald	209
Molesworth, Frank	243
Moore, Charles	247
Moore, Dorothy	35, 222
Moore, Margaret	231
Moore, Merle	61

Moore, Orie	239
Moore, Spencer	249
Moran, William	243
Morency, Eileen	201, 230
Morgan, Donald	61, 246
Morgan, Robert	241
Morgan, Willard	240
Morris, Al	252
Morris, Gordon	241
Morris, Mark	61
Morris, Ruth	272
Morris, Willis	247
Morris, Woodrow	219
Morrison, Bruce	245
Morrison, Walter	36, 215
Morse, William	262
Moser, Robin	253
Mueller, Roy	263
Muenzer, Herbert	244
Mullin, Bill	61, 248
Mullins, William	34, 174, 250
Munch, Melvin	277
Munford, Kenneth	34, 78, 197, 266
Munro, Donald	253
Munro, George	243
Murray, Bruce	262
Murry, Roy	275
Musgrave, Thaye	231
Musgrove, Rose	271
Mushen, Linton	265
Myall, Ned	259
Myers, Bruce	88, 250, 262
Myers, Carl	61, 260
Myers, Fred	263

Nachand, Horace	257
Nash, Merritt	74, 196, 261
Neal, Helen	226
Neale, William	34, 45, 74, 249
Nelson, Henry	242
Nelson, Laurence	265
Nelson, Virginia	227
Ness, S. Peter	240
Newberry, James	244
Newhouse, Wallace	277
Newland, Glen	197, 238
Nicholas, Jack	265
Nichols, John	243
Nichols, Robert	198, 246
Nichols, Waldo	256
Nicholson, Hugh	37, 104, 216, 277
Nickols, Walter	36, 266
Niederfrank, Evlon	198
Nisbet, Irma	61, 270
Noack, Walter	266
Nock, Selwyn	34, 61, 205, 243
Nolte, Milton	219, 252
Noltner, Harriet	220, 236
Nordquist, Albin	251
Norton, Charles	198, 208, 239

Oatfield, Inez	227
O'Blisk, Gene	248
O'Connell, Forrest	154, 174, 263
Odekirk, Bernadette	234
O'Dell, Matthew	61, 255

THE BALL STUDIOS

Oregon
State
Photographers

21 years continuous service

O'Donnell, Robert 252
 O'Flaherty, Nadine 220, 224, 280
 Oglesby, Jean 62
 Oglesby, Loris 205
 Oglesby, Rebecca 207
 Oldham, Dorothy 235
 Olds, Clarence 62, 275
 Olson, Earl 252
 Olson, Helen 62, 207, 225
 Olson, Newton 266
 O'Neill, Hugh 34, 79, 95, 258
 Osborn, Joe 62, 101, 251
 Osburn, John 260
 Osenbrugge, Louise 272
 Ott, Elizabeth 268, 269, 270
 Ott, Walther 37, 198, 205, 276
 Overstreet, Isabelle 235

Palmer, George 238
 Palmer, Neva 232, 271
 Palmrose, G. V. 209
 Palmrose, William 209
 Pangle, Harold 146
 Pantle, Melvin 252
 Park, Bessie 272
 Parke, Alice 236
 Parke, Norwood 247
 Parker, Malveson 268, 269, 270
 Parman, Janet 62, 90, 202, 213, 234
 Parrish, Ray 62, 278
 Parrott, Marjorie 228
 Patrick, Robert 252
 Patrick, William 252
 Patterson, Evelyn 236
 Patterson, Frances 62, 202, 222
 Paul, Pauline 270
 Paulsen, Herbert 62, 256
 Paulsen, Maxine 230
 Pearce, Jack 251
 Pearson, Sam 257
 Pentzer, Donald 198, 278
 Perkins, Dave 248
 Perkins, Oliver 255
 Perrin, William 32, 33, 37, 62, 74, 88, 197, 213, 275
 Perry, Charles 62
 Perry, Grant 253
 Petersen, Andrew 262
 Peterson, Alice 62, 270
 Peterson, Bob 166
 Peterson, Earl 251
 Peterson, Lillian 62, 202, 274
 Peterson, Maxine 37, 88, 105, 207, 213, 280
 Peterson, Marie 270, 274
 Peterson, Sharoo 274, 280
 Peterson, Sigurd 260
 Petterson, Elm 266
 Petterson, Waldo 216, 266
 Peyree, Bernice 272, 273
 Phillips, Huber 213, 262
 Phipps, John 62
 Pickens, Lola 236
 Pickthall, Walter 34, 62, 106, 264

Pietarila, Helen 63, 91, 116, 207, 225
 Pitts, John 259
 Plummer, Gladys 272, 280
 Pollak, Robert 253
 Pomeroy, George 263
 Pope, Jane 231
 Porter, Lyle 235
 Porterfield, Lois 236
 Post, Anita 218, 227
 Post, Wilma 270
 Potter, Donald 250
 Powell, Gordon 277
 Powell, Lloyd 262
 Powers, Robert 63
 Prah, Charles 277
 Pratt, Wilson 262
 Prentiss, Donald 248
 Prentiss, Robert 174
 Price, Jean 224
 Price, Kenneth 63, 253
 Price, Ruth 83, 98, 235, 271
 Proebstel, Robert 63
 Propstra, Helen 223
 Purvine, Maud 63, 272, 274
 Purvis, Alice 63, 207, 227
 Pyle, Fred 253

Quigley, Alice 35, 231
 Quimby, Burnaze 270
 Quirk, Charles 63, 240

Raabe, Howard 212, 248
 Raasina, Esther 63, 274
 Raisig, John 266
 Ramos, Jose 63
 Ramponi, Arthur 36, 252
 Ramsby, Frances 226
 Ramsey, Robert 183, 247
 Rasmussen, Boyd 243
 Rasmussen, Donald 63
 Ray, Maxine 220, 231
 Rea, Dorothy 37, 63, 268, 269, 270, 280
 Redfield, Charlotte 222, 271
 Redfield, Katherine 63, 207, 222
 Reed, Dent 256
 Reed, Ruth 236, 273
 Reed, Virginia 64, 232
 Reed, Waller 257
 Reedy, Taylor 63, 261
 Reekman, Evelyn 226
 Rees, John 276
 Reeves, Spencer 34, 63, 212, 263
 Reeves, Lois 36, 235
 Reeves, Wanda 35, 234
 Reichmuth, Edward 277
 Reid, George 34, 64
 Reid, Warren 88, 90, 106, 213, 248
 Reierstad, Rolf 64, 216, 245
 Reimers, Laurel 64, 224
 Reisner, Robert 64, 211, 214, 215, 254
 Reitz, Emory 264
 Renniger, Rita 64, 226
 Renoud, George 248
 Reynolds, Charles 34, 64, 214, 215, 246
 Reynolds, Norman 252

Reynolds, Reginald 241
 Reynolds, William 209
 Rhiger, Hans 254
 Rice, Emery 238
 Rice, Neil 276
 Richards, Arline 224
 Richards, Leslie 243
 Richen, Clarence 277
 Richter, Carlton 64, 88, 211, 213, 246
 Ricks, Estora 74, 205, 217, 235
 Ridder, Gilbert 242
 Riechers, Lewis 243
 Riggs, Robert 36, 251
 Riley, Ione 231
 Riordan, James 255
 Rittenhouse, James 255
 Roberts, Ruth 235
 Roberts, William 257
 Robertson, George 261
 Robertson, Joan 231
 Robertson, William 247
 Robins, Thomas 250
 Robinson, Clifford 64, 240
 Rockhold, Leone 234, 268, 270
 Rodebough, Beatrice 236, 271
 Roe, Charles 64
 Rodman, Millard 174, 247
 Rohrman, Charles 261
 Rohrman, Ewald 261
 Romiti, Aldo 238
 Ronald, Ray 259
 Ropp, Evangelyn 64, 229
 Rose, Mary 235
 Rose, Rowland 64, 204, 251
 Rosenberg, Donald 262
 Rosenberg, Floyd 34, 64, 197, 262
 Rosenberg, Orin 262
 Rosenberg, Vera 64
 Ross, Jean 232
 Rowe, Dorothy 203, 230
 Rowland, Eniz 65
 Rowland, Vivian 230
 Rudd, Marian 215
 Rudd, Norman 199, 208, 209, 242
 Rumbaugh, Candace 36, 203, 227
 Runciman, Leah 65, 227
 Runion, Marguerite 65, 203, 234
 Runkle, Aileen 203
 Ruppe, Eldon 249
 Rushing, Robert 259

Saarinen, Arthur 256
 Sadler, Ralph 258
 Saling, Fred 79, 80, 91, 197, 243
 Samsel, Scott 275
 Samson, Georgena 220, 274
 Sanders, Mark 238
 Sandry, Doris 224
 Sargent, Howard 36, 65, 200, 260
 Saunders, Carroll 265
 Saueressig, Cleo 273
 Sauter, Dorothy 35, 65, 226
 Sawtell, Earl 65
 Scanlan, Lloyd 260
 Schaad, Harold 65
 Schaefer, Allen 250
 Schloth, John W. 65, 203, 245



Photo by Boychuk

THE printing quality and character of detail in our halftone plates is well demonstrated in this outstanding volume of the Beaver. Beyond the mechanics of perfect reproduction comes the sincere effort to faithfully serve and assist in planning a year-book that has long been recognized a leader among American colleges and universities.

BEAVER ENGRAVING COMPANY

86 1/2 BROADWAY
PORTLAND, OREGON

Schmidt, Andrew 243
 Schmidt, Truman 243
 Schmidt, Waldemar 209, 251
 Schneider, Robert 65, 163, 263
 Schoeler, Gertrude 274
 Scholl, Dorothy 273
 Schrader, Helen 232
 Schuele, Winifred 36, 234
 Schuletz, Virginia 273
 Schultz, Maynard 83, 261
 Schulze, Estelle 65, 233
 Schwammel, Adolphe 147, 252
 Schwartz, Margery 65, 270
 Schwarz, Raymond 251
 Schwerin, Howard 265
 Scott, Bert 265
 Scott, Doris 230
 Scott, Evelyn 203, 231
 Scott, Henry 37, 277
 Scruggs, Helen 270
 Scudder, Elise 234
 Seeberger, Helen 235
 Seeberger, Kathryn 83, 235
 Seelberg, Marion 234
 Senders, Alison 226
 Severance, Florence 222
 Shanahan, Emmet 255
 Shank, Gladys 202
 Shatokin, Ralph 276
 Shattuck, Gordon 275
 Shattuck, Veve 226
 Shaver, Doris 231
 Shellenbarger, Marion 65,
 209, 215, 238
 Shelley, Laurence 238
 Shenker, Morris 65
 Shepard, Maurice 65, 212, 263
 Shepherd, Burchard 245
 Sheppard, George 261
 Sherwood, Donald 37, 44, 66, 276
 Sheythe, Martin 66, 212, 245
 Shlack, Rose 66, 274
 Shirley, Norman 257
 Shull, Florence 232
 Shumaker, Henry 66, 257
 Sibbald, Jean 271
 Sibley, Lucille 229
 Sidler, Dorothy 36, 80, 112, 236
 Sieganthal, Chris 66, 251
 Sielicky, Sigmond 66, 264
 Silcher, Bruce 248
 Simbeni, Peter 257
 Simkins, Glenn 204
 Simpson, Margaret 223
 Sims, Barbara 66, 116, 117, 218, 236
 Sims, Jessie 230, 280
 Skalle, Mary 223
 Slade, Margaret 232
 Sloat, Jimmy 219, 276
 Sloper, Mildred 66, 272, 274
 Small, Arthur 34, 238
 Small, Fillmore 241
 Smillie, Dickson 66, 255
 Smith, Al 244
 Smith, Burton 148, 263

Smith, David 243
 Smith, Donald 251
 Smith, Dorsey 241
 Smith, Floyd 242
 Smith, Morris 36
 Smith, James 66, 252
 Smith, Jim 252
 Smith, Jessie 208, 227
 Smith, Katherine 36, 220, 223
 Smith, Lorraine 250
 Smith, Lucile 37, 66,
 201, 202, 207, 272
 Smith, Morris 212, 248
 Smith, Robert 34, 66, 255
 Smith, Ruth 272
 Smith, Victor 212, 255
 Smith, Viva 66, 233
 Smullin, Joseph 66, 251
 Smythe, Helen 67
 Snell, Virgil 240
 Somppi, Edith 271
 Somppi, Helen 271
 Southern, Verda 67, 233
 Southworth, Earl 67, 211, 266
 South, Marion 247
 Spangenberg, Norman 246
 Sparr, Lillian 202, 270, 280
 Spring, Helen 280
 Spulnik, Joe 244
 Stafford, Lee 238
 Stahl, Esther 202, 203, 274
 Stain, Bernard 242
 Staley, David 251
 Stanard, Boyce 241
 Stanard, James 241
 Stanfield, Hugh 144, 247
 Stangel, Alice 236
 Staples, Herbert 67, 216
 Starr, Virgil 257
 Statelar, Betty 220, 229
 Staton, Maurice 245
 Steel, David 67, 252
 Steel, Elizabeth 112, 270
 Steel, Gertrude 268, 269, 271
 Steele, Gerald 67, 204, 216
 Steele, Hubert 265
 Stenberg, Raymond 36
 Stephens, Emmejean 67,
 202, 206, 208, 235
 Stevens, Ellis 32, 67, 91, 196, 259
 Stevenson, Mary 116, 224
 Stevenson, Mary 67
 Stevenson, Robert 241
 Stewart, Hugh 67
 Stewart, Roy 251
 Stinson, Ben 240
 Stockman, Richard 67, 211, 262
 Stockwell, Gordon 67, 247
 Stokesbary, Walter 249
 Stone, Barbara 271
 Stone, Geraldine 220, 270
 Stone, Robert 209
 Stone, Ruth 232
 Stoop, Howard 242
 Storli, Lydia-Anne 272, 273
 Stout, D. L. 251
 Stover, Betty 201
 Stranix, Jack 36, 67, 241

Stratton, Helen 234
 Strawn, Mary 228
 Streichert, Gretchen 228, 271
 Strom, John 255
 Stromberg, Albert 244
 Strong, Edwin 183, 245
 Stuart, Shirley 234
 Stucker, Les 265
 Sturm, Bruce 248
 Stuttaford, Charlotte 67, 206, 208, 233
 Summers, Herbert 88, 266
 Sunby, Wilfred 258
 Sutton, Lee 34, 74, 205, 253
 Swarner, Gladys 220, 270
 Swedenburg, Eleanore 68, 223
 Swenson, Herbert 249

T
 Tabke, Robert 68, 261
 Taggart, Charles 68, 275
 Tatro, Faye 220, 270
 Taylor, Bill 248
 Taylor, Jack 243
 Taylor, John 244
 Taylor, Joseph 219
 Taylor, Merle 154, 241
 Taylor, Robena 234
 Taylor, Tom 36, 258
 Taylor, Waldo 32, 68, 75, 88,
 197, 208, 213, 262
 Teel, Jack 242
 Tegnell, Russell 252
 Telford, Thomas 238
 Temple, Donald 250
 Templeton, Billie 243
 Thatcher, Joan 229
 Thielemann, Rudolph 251
 Thomas, Harold 68, 264
 Thomas, Le Roy 245
 Thomas, Ruth 227
 Thompson, Clark 68, 203
 Thompson, Eva 274
 Thompson, James 245
 Thompson, Konow 219
 Thompson, Robert 68
 Thompson, Richard 250
 Thompson, Ruth 274
 Thompson, Stanley 98, 247
 Thompson, Vaunee 220, 274
 Thorne, Betty 68
 Thorne, Phyllis 68, 202
 Tidball, Robert 264
 Tiedmann, Henry 216
 Tilander, Helen 230, 271
 Todd, George 91, 243
 Todd, Kenneth 240
 Toedtemeier, Harold 276
 Tomlinson, Donald 257
 Tomscheck, William 145, 252
 Tonsfeldt, Hugh 238
 Tormey, Louis 68, 75, 196, 259
 Townsend, Graham 245
 Tracy, Edna 230
 Travis, Wilbur 264
 Trimble, Gwendolyn 228, 271
 Triplett, Cecil 219
 Troedson, Francis 252
 Troeh, Neal 247

IN the printing of annuals for both colleges and high schools, James, Kerns & Abbott Company offers the latest in type faces and page designs, the most up-to-date equipment for both printing and binding, and a willingness to go down the line with the staff to settle the problems which confront it.

¶ This issue of "The Beaver" is printed in a modern German type face, "Kabel," which is now very popular in this country because of its fine purity of line and clean appearance.



JAMES, KERNS & ABBOTT COMPANY

Troest, Lillian.....228, 271
 Trollman, John.....68, 211, 244
 Trust, Jack.....264
 Truax, Merrit.....36, 91, 197, 244
 Tucker, Ethel.....271
 Tupling, Charles.....68
 Turner, George.....265
 Tuttle, Loren.....34, 146, 251
 Tyler, Bertha.....271
 Tyler, Ted.....248

Underwood, Leon.....258
 Ungerman, Barbara.....222
 Upham, A. C.....276
 Uridge, Thomas.....243

Van Blaricom, Lloyd.....261
 Van Fossen, Clara.....227
 Van Gilse, Al.....243
 Van Groos, Dorothy.....202, 226
 Van Leuven, Raymond.....276
 Van Valin, Herbert.....34, 68, 265
 Van Waning, Isabel.....213, 234
 Valberg, Kenneth.....257
 Vance, Ruth.....68, 230
 Veal, Percy.....238
 Veale, Robert.....251
 Veatch, Sibyl.....272
 Vennewitz, Ed.....245
 Vennewitz, Morris.....69, 245
 Vernon, Alice.....233, 270
 Vincent, Helen.....236
 Visetti, Dina.....230
 Vissers, Cornelis.....276
 Vold, Winifred.....222
 Volkmar, Beneva.....228
 Voorhees, Edna.....228

Wade, Jack.....277
 Wagner, Dick.....276
 Wagner, Don.....145
 Wagner, Lila.....235
 Wagner, Robert.....241
 Wagner, Tom.....37, 69, 276
 Walker, Denton.....249
 Walker, Donald.....251
 Walker, Edythe.....36, 228
 Walker, Evelyn.....36, 231
 Walker, Fletcher.....209
 Wallin, Lewis.....240
 Walling, Claude.....263
 Waln, Kehne.....34, 259
 Walsh, Irvin.....243

Ward, Frederick.....260
 Ward, Marguerite.....225
 Ward, Thomas.....147, 255
 Warner, Vernon.....252
 Warner, Winifred.....234
 Warnke, Ruth.....45, 69,
 116, 120, 201, 268, 269, 272
 Warren, Vernon.....264
 Warrington, William.....104, 261
 Washburn, Wallace.....258
 Webb, Delmer.....240
 Weber, Bernhard.....69, 241
 Weber, Clarence.....260
 Weber, Naomi.....228, 271
 Weber, Tass.....164
 Weber, Vera.....80, 222
 Weiks, Art.....276
 Weiks, William.....276
 Weis, E. A.....69, 263
 Weisberger, John.....256
 Welbes, John.....257
 Welch, Homer.....255
 Welch, Marguerite.....201, 274
 Wells, Bruce.....69, 200, 204, 245
 Wells, Bentley H.....238
 Wells, Shirley.....229
 Welsh, Charles.....241
 Welton, Charles.....249
 Wenderoth, Henry.....238
 Wessela, Conrad.....69, 216, 262
 West, Helen.....271
 West, Jane.....271
 West, Robert.....69, 275
 West, William.....277
 Westersund, L.....220, 225
 Westerson, Harriet.....270
 Wheeler, Dooley.....251
 Wheeler, Frank.....242
 Wheeler, Walton.....243
 Whepley, Ruth.....32, 33, 69, 75, 233
 Whitcomb, Morrow.....251
 Whitcomb, Richard.....251
 White, Willard.....82, 252
 Whitehouse, Earl.....210, 265
 Whitehouse, Hayden.....262
 Whiteis, Helen.....69
 Whitelaw, Mary.....201, 220
 Whiteside, Harold.....247
 Whitfield, Norman.....251
 Whitlock, Gladys.....69, 208, 274
 Whitlock, Louise.....274
 Wickland, Clyde.....265
 Widlund, Elva.....37, 69, 202, 269
 Wiggett, Frederick.....257
 Wight, James.....239
 Wilbur, Marvin.....257
 Wilbur, Norman.....69, 257
 Wiley, David.....248
 Wiley, Wilson.....69, 260

Wilkins, John.....248
 Williams, Brinley.....70
 Williams, George.....70, 260
 Williams, Helen.....70
 Williamson, Daisy.....70, 233
 Williamson, Lloyd.....255
 Willison, Herbert.....70,
 173, 208, 216, 251
 Willock, Eva.....270
 Wilson, Glen.....255
 Wilson, Howard.....70, 214, 264
 Wilson, James.....70, 262
 Wilson, Joseph.....252
 Wilson, Julius.....32, 70, 75, 89, 197, 252
 Wiltshire, Lyman.....266
 Winkelman, Paul.....70, 277
 Winkler, Frank.....255
 Winkler, Rose.....117
 Wirch, Arthur.....249
 Witherell, Fred.....82, 244
 Withers, Charles.....245
 Withers, Louis.....79, 91, 180, 265
 Wohlgemuth, Harold.....70, 278
 Wood, Harold.....275, 278
 Wood, Esther.....70, 232, 280
 Wood, Kenneth.....104, 242
 Wood, Kenneth.....252
 Wood, Vincent.....36, 70, 264
 Woodard, Walt.....163, 212, 266
 Woodcock, Dar.....34, 70, 197, 211, 248
 Woodcock, Mary.....235
 Woodford, William.....219, 256
 Woods, Olive.....233
 Woodward, Edythe.....270
 Wooster, Harry.....275
 Workman, Grace.....280
 Wright, Eleanor.....231
 Wright, Isabel.....71, 224
 Wright, Joe.....70, 242
 Wright, Kenneth.....71, 255
 Wyman, Daphne.....116, 270

Yeates, Jess.....71, 240
 Yerkovich, Si.....44, 71, 174, 263
 Yocum, Thurston.....263
 Young, Clair.....36, 92, 247
 Young, Helen.....270
 Young, Margaret.....233
 Yundt, Betty.....229

Zachman, Anthony.....219
 Zaretsky, Oscar.....71
 Zellers, Thomas.....258
 Zimmerman, Margaret.....32, 36, 80,
 112, 234
 Zimmerman, Oswald.....71, 242
 Zwick, John.....219, 257

"There IS Distinction in Wearing Chumley Clothes"



Hit That Stag-Line for a Goal!

A stag-line is an All-American formation of men that yields ground stubbornly. Chumley frocks have a reputation of breaking thru' more stag lines and scoring more all time records for cut-ins, etc., than any frocks made. That's why smart college girls prefer them.

Chumley Clothes Sold Exclusively at

(CHARLES F. BERG

"the shop smart collegiates prefer"

145 Broadway, near Alder, Portland, Oregon

Congratulations Seniors!

- We have enjoyed serving you—
- Your patronage has been our success—
- Always consider us at your service

HARVEY'S

CLOTHING — HABERDASHERY — SHOES

Oregon State College

University of Oregon

APPRECIATION

The completion of Volume XXVII Beaver has required the assembling and organization of a vast amount of material. For the valuable suggestions, cooperation and excellence of workmanship I wish to offer my appreciation to the Beaver Engraving Co., James, Kerns & Abbott Co., printers, Ball's Studio of Photographic Art and to Wayne Bagley, artist.

It has been a privilege and a pleasure to work with Allan Rinehart and Don Abbott of the Portland firms and with Mr. W. M. and Robert Ball, photographers.

THE EDITOR

GENERAL INDEX

A

Activities, section head	85
Administrative Heads	25
A. I. C. E.	284
A. I. E. E.	284
Alpha Chi Omega	222
Alpha Chi Rho	238
Alpha Delta Pi	223
Alpha Delta Sigma	196
Alpha Gamma Delta	224
Alpha Gamma Rho	239
Alpha Kappa Psi	197
Alpha Omicron Pi	225
Alpha Tau Omega	241
Alpha Sigma Phi	240
Alpha Xi Delta	226
Alpha Zeta	198
Alumni Activities	30
Alumni Directors	28
Alumni, sub-title	27
A. S. C. E.	283
A. S. M. E.	283
Associated Students	32
Athletic Administration, sub- title	135
Athletics, section head	133
A. W. S. Legislative Council	113
A. W. S. Officers	112

B

Band	110
Barometer Editorial Staff	88
Barometer Managerial Staff	89
Baseball, Rook	168
Baseball, sub-title	161
Baseball, summary	167
Basketball, championship sum- mary	158
Basketball, Rook	160
Basketball, sub-title	151
Basketball, summary	159
Beaver Editorial Staff	90
Beaver Knights	219
Beaver Managerial Staff	91

Beauty Section, sub-title	121
Bernard Daly Club	285
Beta Alpha Psi	197
Beta Kappa	242
Beta Phi Alpha	227
Beta Theta Pi	243
Big Sisters	115
Board of Control	33
Board of Higher Education	22
Buxton Club	277

C

Cadet Officers	109
Cap and Gown	217
Campus Life, sub-title	125
Cauthorn Club	276
Chancellor	21
Chi Phi	244
Chi Omega	228
Classes, section head	41
Clubs and Societies, sub-title	279
Co-ed Ball	114
Commissioned Officers	108
Co-op Book Store	38
Co-operative Managers' Asso- ciation	36
Crew	179

D

Dairy Club	281
Dances, sub-title	93
Dean of Men	23
Dean of Women	23
Deans of Schools	24
Debate, Men's Varsity	104
Debate, Women's Varsity	105
Delta Chi	245
Delta Delta Delta	229
Delta Sigma Phi	246
Delta Sigma Rho	199
Delta Tau Delta	247
Delta Upsilon	248
Delta Zeta	230
Directory Staff	92

E

Eta Kappa Nu	200
Euterpe	201

F

Football, Freshmen	150
Football, sub-title	141
Football, summary	149
Forestry Club	282
Forensics, sub-title	103
Four-H Club	281
Fraternities, sub-title	237
Freshman Class	83
Freshman Dance	98

G

Gamma Phi Beta	231
Glee Club	101
Governor	20
Graduate Manager's Office	137
Greater Hall Council	268

H

Hawley Club	276
Homecoming Committee	39
Honoraries, sub-title	195

I

Independent Student Council	37
Independent, sub-title	267
Interfraternity Council	34
Intramural, sub-title	181

J

Junior Committees	79
Junior Officers	78
Junior Prom	95
Junior, sub-title	77
Junior Who's Who	80

K

Kappa Alpha Theta	232
Kappa Delta	233

K

Kappa Delta Pi	202
Kappa Delta Rho	249
Kappa Kappa Alpha	203
Kappa Kappa Gamma	234
Kappa Kappa Psi	204
Kappa Sigma	250

L

Lambda Chi Alpha	251
------------------	-----

M

Madrigal Club	100
Memorial Union Directors	38
Military Ball	97
Military, sub-title	107
Minor Sports, sub-title	177
Mu Beta Beta	205
Music, sub-title	99

N

National Collegiate Players	205
-----------------------------	-----

O

Omicron Nu	206
Orange "O" Association	117
Oratory and Extemporaneous Speaking	106
Orchesis	218
Orchestra	102
Oregon State Monthly	29
Organization, section head	193

P

Panhellenic Council	35
Parthenia	120
Pep Committee	139
Pharmaceutical Association	282
Phi Chi Theta	207
Phi Delta Theta	252
Phi Gamma Delta	253
Phi Kappa Phi	208

GENERAL INDEX

Phi Lambda Upsilon	209
Phi Mu Delta	254
Phi Sigma Kappa	255
Phrateres	274
Physical Education Club	120
Physical Education Group	136
Pi Beta Phi	235
Pi Kappa Alpha	256
Pi Kappa Phi	257
Poling Club	277
Polo	180
Prokyon Club	278
Publications, sub-title	87

R

Retreat	113
Rho Chi	210
Rosswood Club	275

S

Scabbard and Blade	211
Senior Ball	94
Senior, Class History	73
Senior, Committees	45
Senior, Officers	44
Senior, Panels	46
Senior, sub-title	43
Senior Who's Who	74
Sigma Alpha	212
Sigma Alpha Epsilon	258
Sigma Chi	259
Sigma Delta Chi	213
Sigma Kappa	236
Sigma Nu	260
Sigma Phi Epsilon	261
Sigma Phi Sigma	262
Sigma Pi	263
Sigma Tau	214
Snell Hall	272
Snell Hall Officers	269
Sophomore Class	82
Sophomore Cotillion	96
Sororities, sub-title	221

Spurs	220
Student Administration, sub-title	31
Student Interest Committee	39
Swimming, Varsity	178

T

Tau Beta Pi	215
Tau Kappa Epsilon	264
Temenids	289
Theta Chi	265
Theta Sigma Phi	213
Theta Xi	266
Track, Rook	176
Track, sub-title	169
Track, Summary	175

U

Underclass, sub-title	81
-----------------------	----

V

Varsity "O"	138
-------------	-----

W

Waldo Hall	270
Waldo Hall, Officers	269
Weatherford Club	277
Women's Activities, sub-title	111
W. A. A. Officers	116
Women's Day	114
Women's Sports	118

X

Xi Sigma Pi	216
-------------	-----

Y

Yell Leaders	139
Y. W. C. A. Cabinet	115

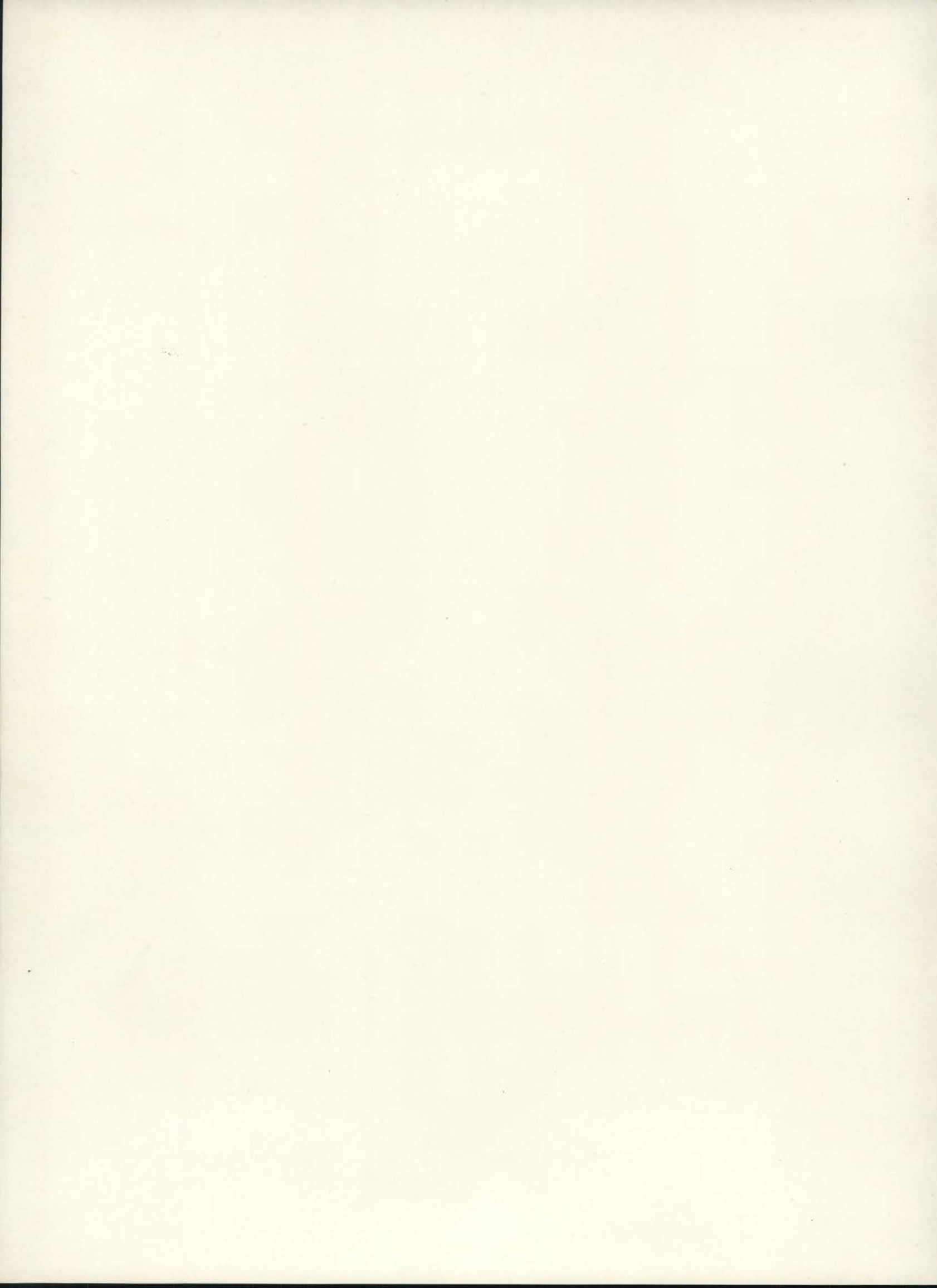

[illegible]

R

Reading Room Use Only

